bioRxiv preprint doi: https://doi.org/10.1101/042507; this version posted March 5, 2016. The copyright holder for this preprint (which was not certified by peer review) is the author/funder, who has granted bioRxiv a license to display the preprint in perpetuity. It is made available under aCC-BY 4.0 International license.

Diurnal variation of circulating interleukin-6 in humans: a meta-analysis

Gustav Nilsonne[1,2,*], Mats Lekander[1,2], Torbjörn Åkerstedt[1,2], John Axelsson[1,2], Michael Ingre[1]
1 Stockholm University, Stress Research Institute, Stockholm, Sweden
2 Karolinska Institutet, Department of Clinical Neuroscience, Stockholm, Sweden
∗ E-mail: Corresponding gustav.nilsonne@ki.se

Abstract

The pleiotropic cytokine interleukin-6 (IL-6) has been proposed to contribute to circadian regulation of sleepiness by increasing in the blood at night to signal for sleepiness. Earlier studies have reported diurnal variations of IL-6, but phase estimates are conflicting. We have therefore performed a meta-analysis on the diurnal variation of circulating IL-6. Studies were included if they reported circulating levels of IL-6 recorded at least twice within 24 hours in the same individual. A systematic search resulted in the inclusion of 43 studies with 56 datasets, for a total of 1100 participants. Individual participant data were available from 4 datasets with a total of 56 participants. Mixed-effects meta-regression modelling confirmed that IL-6 varied across the day. Contrary to many previous claims, we found that the most consipuous effect was a trough in the morning, rather than a peak in the evening or night. We propose that the diurnal variation of IL-6 may be explained to some degree by suppression of IL-6 secretion by the morning cortisol peak.

Introduction

Sleepiness is regulated by two main processes: the circadian process, which makes us sleepier in the night, and the homeostatic process, which causes sleepiness to increase with time awake [1]. It has been proposed that interleukin-6, a pleiotropic cytokine, participates in circadian sleepiness regulation by increasing at night and inducing increased tiredness through signalling in the brain [2–6]. Early studies of diurnal variation of IL-6 in humans found a peak in the night-time [7, 8], and it is this observational relationship that forms the main line of evidence for a regulatory effect of circulating IL-6 on sleep. However, further studies have found peaks at different times or no peaks at all. Table 1 shows locations of peaks and troughs that have been estimated in the literature so far, demonstrating wide ranges. One previous meta-analysis of IL-6 and time of day has been reported [9] (repeated in [10] and [11]), but it included only a subset ($k = 11$) of all published studies. Thus, the observational relationship between IL-6 and time of day remains contentious. Therefore, we have performed a meta-analysis, aiming to investigate the diurnal variation of IL-6 in the blood stream, while accounting for possible effects of sleep.

Materials and Methods

Literature search and data acquisition

The PubMed database was searched on 2016-01-03 using the search terms "interleukin-6 AND (sleep OR diurnal OR circadian)", and the limit "human". Records were reviewed by one investigator (GN). Studies were included if they reported IL-6 in plasma or serum from healthy participants with a time-course including two or more time-points within 24 hours. Figure 1 shows a flowchart of data inclusion. Table 2 shows characteristics of included studies. Table 3 lists studies that fulfulled inclusion criteria but which could nonetheless not be included, etiher because data could not be estimated, because of duplicate publication, or because the reported levels of IL-6 were much higher than expected in healthy humans and were therefore judged to be incredible.

Data were estimated from published tables or from graphs using GetData Graph Digitizer, version 2.25.0.25 (`getdata-graph-digitizer.com`). Error bars were assumed to represent standard errors unless otherwise indicated. Time of day was coded, as well as sleep or wake, time asleep, and time awake. Data obtained at the time when the lights-out period began were coded as awake and data from when the lights-out period ended were coded as asleep. When times for falling asleep and waking up were not recorded or not reported, we assumed that they were 23:00 and 07:00. When applicable, time from catheter insertion was also coded. Unless otherwise specified, serial sampling with more than two samples within the same 24-hour period was assumed to have been performed using an indwelling catheter inserted at the first sampling time point. Data recorded during sleep deprivation were not included. IL-6 data were

bioRxiv preprint doi: https://doi.org/10.1101/042507; this version posted March 5, 2016. The copyright holder for this preprint (which was not certified by peer review) is the author/funder, who has granted bioRxiv a license to display the preprint in perpetuity. It is made available under aCC-BY 4.0 International license.

ln-transformed to better approximate a normal distribution. For datasets where individual participant data were not available, transformation was performed as described in [12].

Individual participant data were available from 4 datasets, which were coded separately (see table 2). In these datasets, data points below assay detection limits (meaning lowest known point of assay linear range) were conservatively re-coded to the value of the detection limit. In Sothern 1995 [13], 7 values out of 88 (8%), ranging from 0.5 to 0.96 pg/ml, were re-coded to 1 pg/ml. In Karshikoff 2015 [14], 23 values out of 83 (28 %), ranging from 0.01 to 0.88 pg/ml, were re-coded to 0.9 pg/ml.

Ethical approval was not required. The study protocol was not registered. All data and the full analysis code are freely available at `https://github.com/GNilsonne/IL6_diurnal`.

Meta-analysis

To investigate the diurnal time course of IL-6 in plasma and possible moderator variables, we used hierarchical mixed-effects models. This approach allows for more complex model fitting and is expected to have higher statistical power compared to fitting models separately in each dataset and then analysing summary measures such as acrophase and amplitude. Diurnal variation was investigated by fitting cosinor functions with periods of 24, 12, and 6 hours. Time from catheterisation was included with a random slope for each data set in order to account for the effect of local inflammation, which has been proposed [15,16]. Effects of sleep were investigated exploratively with a binary factor for sleep/wake, as well as time asleep and time awake. Datasets were weighted by the number of participants multiplied by the square root of the number of time-points in each study. Models were compared using likelihood ratio tests. Analyses were performed using R version 3.2.0 [17] with the nlme package [18].

Results

Diurnal variation of IL-6

First, we fitted a null model including only time from catheterization and random intercepts for each dataset. Figure 2 shows residuals after these effects have been accounted for, suggesting that there remains variation to explain. Next, we compared a model with a 24 h cosinor function to the null model. The 24 h cosinor model fit better (log likelihood -483.5 vs -528.8, $p < 0.0001$, figure 3). We then added another cosinor function with 12 h period. We did this for two reasons. The first reason was that addition of shorter periods allows a better estimation of non-sinusoidal effects, albeit at a cost of higher risk of overfitting. The second reason was that 12 h periods have been proposed by earlier investigators [19], and we considered that these claims should be tested. The model with both 24 h and 12 h cosinor functions fit better than the model with only the 24 h period (log likelihood -460.1 vs -483.5, $p < 0.0001$, figure 3). Next, we exploratively investigated the addition of yet another cosinor with a 6 h peroid, but that did not improve model fit (log likelihood -457.7 vs -460.1, $p = 0.09$, prediction not shown).

Attempting to disentangle diurnal variation from effects of sleep, we investigated the addition of model effects for sleep (asleep/awake), time asleep (hours since sleep onset), and time awake (hours since wake onset). Starting with the best-fitting model including 24 and 12 h periods, we found that the addition of sleep, time asleep and time awake, or all three variables, did not improve model fit (log likelihoods -459.9, -459.2, and -459.0, respectively, vs -460.1, with p values 0.80, 0.36, and 0.36). Finally, we investigated the addition of sleep, time asleep and time awake, and all three variables, to the model with 24 h period. When comparing these models to the best-fitting model with 24 and 12 h periods, we saw worse fit (log likelihoods -475.5, -471.5, and -471.5, vs -460.1, with p values ≤ 0.0001). When comparing to the model with 24 h period only, we found that the addition of sleep, time asleep and time awake, or all three variables, yielded better-fitting models (log likelihoods -475.5, -471.5, and -471.5, vs -483.5, p values 0.0003, < 0.0001, and < 0.0001).

The best-fitting model had a conspicuous trough between 09:00 and 10:00 in the morning and a second less pronounced trough close to 22:00, and two peaks located close to 17:00 and 02:00 (figure 3). Since diurnal rhythms are commonly investigated using cosinor functions with 24 h periods, we show predictions from this simpler model too (figure 3). This model estimated bathyphase at 08:05 and acrophase 20:05, with an amplitude of 0.166. All the included datasets, with predictions from the best-fitting model, are shown in figures 4 and 5. Individual participant data are shown in figure 6, from those 4 studies where individual participant data were available.

bioRxiv preprint doi: https://doi.org/10.1101/042507; this version posted March 5, 2016. The copyright holder for this preprint (which was not certified by peer review) is the author/funder, who has granted bioRxiv a license to display the preprint in perpetuity. It is made available under aCC-BY 4.0 International license.

Assessment of risk of bias

Our literature review identified 37 eligible studies which could not be included. Not counting participants with duplicate data, these studies reported 488 participants, compared to the 1100 included in our meta-analysis. Additionally, an unknown number of studies with eligible data have never been published. It is likely that unreported studies were more likely not to have found significant effects. However, with regard to estimating diurnal phase, we suspect that earlier investigators have been happy to report effects regardless of the location of peaks and troughs, reflected in the wide variety of published estimates (table 1). Therefore, even though the first reports of diurnal effects reported peaks in the night, we suspect that the studies included here were not strongly biased towards reporting effects at any particular time of day.

Included datasets comprise both data from studies that were designed to measure diurnal or circadian variation, and data from studies that incidentally happened to fulfil our inclusion criteria. The latter group generally had fewer time points for measurements. Since this meta-analysis uses mixed-effects meta-regression by time of day, and is hence not based on single summary measures of included studies, is is not possible to investigate bias by usual means such as a funnel plot. The meta-analysis is not strongly dependent on any single study. The most influential study was Mehra 2006, with a total regression weight of 11.19% over five different datasets. Based on the above considerations, we judge that the risk of bias due to selective publishing and data inclusion is probably moderate to low.

Discussion

Our meta-analysis confirmed that circulating IL-6 shows diurnal variation. The most marked effect was a morning trough. The best-fitting model included a 24 h and a 12 h cosinor component. The LOESS curve shown in figure 2 suggests a relatively flat curve from the afternoon to the late night, and the better fit obtained by adding the 12 h component may reflect the rather steep change occurring between the morning and the afternoon. For this reason, we are reluctant to consider the best-fitting model as proof that there are two distinct peaks or troughs during the 24 h day.

Our analytical approach treats sleep as a confounder to be eliminated, in order to best estimate diurnal variation. The effect of sleep on circulating IL-6 is an interesting question in its own right, but is better addressed by sleep deprivation experiments, data from which were not included here. A recent meta-analysis of the effect of sleep deprivation on IL-6 included 12 studies and found no significant effect [20].

One previous meta-analysis [9] (repeated in [10] and [11]) has investigated diurnal variation of circulating IL-6. Compared to this earlier meta-analysis, we have used a more systematic approach and we include more datasets ($k = 56$ compared to $k = 11$). The present findings contrast markedly with those of the earlier meta-analysis, as it located a morning peak at approx. 06:00 (table 1).

Since this analysis concerns an observational relationship, confounding from a variety of sources cannot be ruled out. For instance, physical activity can affect levels of IL-6, but any instructions to participants about physical activity, and measures of their behavior, were for the most part not reported in included studies.

Our finding of a diurnal variation in circulating IL-6 does not contradict the notion that IL-6 in the blood may signal to the brain to promote sleepiness. However, the shape of the estimated curve is not immediately suggestive of such a regulatory function. A simpler explanation for lower levels in the morning is regulation from the HPA axis. Because cortisol rises in the morning, and because glucocorticoids suppress secretion of IL-6, the observed variation in IL-6 could be explained to some degree by this mechanism.

The diurnal variation estimated here is large enough to pose a risk of confounding if sampling is performed without regard to time of day, and we therefore recommend that time of day should be taken in to consideration in studies recording IL-6 in plasma or serum from healthy humans. The present findings raise the question whether other cytokines also show diurnal variation. As far as we are aware, IL-6 is the the only cytokine to date to be subject to a meta-analysis of diurnal variation.

Author Contributions

Conceived of the study: GN. Designed the study: GN, MI. Collected data: GN. Analysed data: GN, MI. Interpreted results: GN, TÅ, ML, JA, MI. Drafted the manuscript: GN. All authors read and approved the final version of the manuscript.

bioRxiv preprint doi: https://doi.org/10.1101/042507; this version posted March 5, 2016. The copyright holder for this preprint (which was not certified by peer review) is the author/funder, who has granted bioRxiv a license to display the preprint in perpetuity. It is made available under aCC-BY 4.0 International license.

Competing interests

The authors have no competing interests to declare.

References

1. Borbély AA (1998) Processes underlying sleep regulation. Hormone Research 49: 114–117.
2. Irwin M (2002) Effects of sleep and sleep loss on immunity and cytokines. Brain, behavior, and immunity 16: 503–512.
3. Bryant PA, Trinder J, Curtis N (2004) Sick and tired: Does sleep have a vital role in the immune system? Nature reviews Immunology 4: 457–467.
4. Vgontzas AN, Bixler EO, Lin HM, Prolo P, Trakada G, et al. (2005) IL-6 and its circadian secretion in humans. Neuroimmunomodulation 12: 131–140.
5. Rohleder N, Aringer M, Boentert M (2012) Role of interleukin-6 in stress, sleep, and fatigue. Annals of the New York Academy of Sciences 1261: 88–96.
6. Gamaldo CE, Shaikh AK, McArthur JC (2012) The sleep-immunity relationship. Neurologic clinics 30: 1313–1343.
7. Gudewill S, Pollmächer T, Vedder H, Schreiber W, Fassbender K, et al. (1992) Nocturnal plasma levels of cytokines in healthy men. European Archives of Psychiatry and Clinical Neuroscience 242: 53–56.
8. Bauer J, Hohagen F, Ebert T, Timmer J, Ganter U, et al. (1994) Interleukin-6 serum levels in healthy persons correspond to the sleep-wake cycle. The clinical investigator 72: 315–315.
9. Straub RH, Cutolo M (2007) Circadian rhythms in rheumatoid arthritis: Implications for pathophysiology and therapeutic management. Arthritis & Rheumatism 56: 399–408.
10. Cutolo M, Straub RH, Buttgereit F (2008) Circadian rhythms of nocturnal hormones in rheumatoid arthritis: translation from bench to bedside. Annals of the Rheumatic Diseases 67: 905–908.
11. Cutolo M, Straub RH (2008) Circadian rhythms in arthritis: hormonal effects on the immune/inflammatory reaction. Autoimmunity Reviews 7: 223–228.
12. Higgins JPT, White IR, Anzures-Cabrera J (2008) Meta-analysis of skewed data: Combining results reported on log-transformed or raw scales. Statistics in Medicine 27: 6072–6092.
13. Sothern RB, Roitman-Johnson B, Kanabrocki EL, Yager JG, Fuerstenberg RK, et al. (1995) Circadian characteristics of interleukin-6 in blood and urine of clinically healthy men. In vivo (Athens, Greece) 9: 331–339.
14. Karshikoff B, Lekander M, Soop A, Lindstedt F, Ingvar M, et al. (2015) Modality and sex differences in pain sensitivity during human endotoxemia. Brain, Behavior, and Immunity 46: 35–43.
15. Seiler W, Müller H, Hiemke C (1994) Interleukin-6 in plasma collected with an indwelling cannula reflects local, not systemic, concentrations. Clinical Chemistry 40: 1778–1779.
16. Haack M, Kraus T, Schuld A, Dalal M, Koethe D, et al. (2002) Diurnal variations of interleukin-6 plasma levels are confounded by blood drawing procedures. Psychoneuroendocrinology 27: 921–931.
17. R Core Team (2015) R: A Language and Environment for Statistical Computing. Vienna, Austria: R Foundation for Statistical Computing. URL `http://www.R-project.org/`.
18. Pinheiro J, Bates D, DebRoy S, Sarkar D, R Core Team (2015) nlme: Linear and Nonlinear Mixed Effects Models. URL `http://CRAN.R-project.org/package=nlme`. R package version 3.1-120.
19. Vgontzas AN, Papanicolaou DA, Bixler EO, Lotsikas A, Zachman K, et al. (1999) Circadian interleukin-6 secretion and quantity and depth of sleep. The Journal of clinical endocrinology and metabolism 84: 2603–2607.

bioRxiv preprint doi: https://doi.org/10.1101/042507; this version posted March 5, 2016. The copyright holder for this preprint (which was not certified by peer review) is the author/funder, who has granted bioRxiv a license to display the preprint in perpetuity. It is made available under aCC-BY 4.0 International license.

20. Irwin MR, Olmstead R, Carroll JE Sleep Disturbance, Sleep Duration, and Inflammation: A Systematic Review and Meta-Analysis of Cohort Studies and Experimental Sleep Deprivation. Biological Psychiatry .

21. Kanabrocki EL, Sothern RB, Messmore HL, Roitman-Johnson B, McCormick JB, et al. (1999) Circadian interrelationships among levels of plasma fibrinogen, blood platelets, and serum interleukin-6. Clinical and applied thrombosis/hemostasis: official journal of the International Academy of Clinical and Applied Thrombosis/Hemostasis 5: 37–42.

22. Entzian P, Linnemann K, Schlaak M, Zabel P (1996) Obstructive sleep apnea syndrome and circadian rhythms of hormones and cytokines. American journal of respiratory and critical care medicine 153: 1080–1086.

23. Sothern RB, Roitman-Johnson B, Kanabrocki EL, Yager JG, Roodell MM, et al. (1995) Circadian characteristics of circulating interleukin-6 in men. Journal of Allergy and Clinical Immunology 95: 1029–1035.

24. Alesci S, Martinez PE, Kelkar S, Ilias I, Ronsaville DS, et al. (2005) Major depression is associated with significant diurnal elevations in plasma interleukin-6 levels, a shift of its circadian rhythm, and loss of physiological complexity in its secretion: clinical implications. The Journal of clinical endocrinology and metabolism 90: 2522–2530.

25. Vgontzas AN, Zoumakis M, Bixler EO, Lin HM, Prolo P, et al. (2003) Impaired nighttime sleep in healthy old versus young adults is associated with elevated plasma interleukin-6 and cortisol levels: physiologic and therapeutic implications. The Journal of clinical endocrinology and metabolism 88: 2087–2095.

26. Vgontzas AN, Zoumakis M, Papanicolaou DA, Bixler EO, Prolo P, et al. (2002) Chronic insomnia is associated with a shift of interleukin-6 and tumor necrosis factor secretion from nighttime to daytime. Metabolism 51: 887–892.

27. Agorastos A, Hauger RL, Barkauskas DA, Moeller-Bertram T, Clopton PL, et al. (2014) Circadian rhythmicity, variability and correlation of interleukin-6 levels in plasma and cerebrospinal fluid of healthy men. Psychoneuroendocrinology 44: 71–82.

28. Undar L, Ertuğrul C, Altunbaş H, Akça S (1999) Circadian variations in natural coagulation inhibitors protein C, protein S and antithrombin in healthy men: a possible association with interleukin-6. Thrombosis and haemostasis 81: 571–575.

29. Burgos I, Richter L, Klein T, Fiebich B, Feige B, et al. (2006) Increased nocturnal interleukin-6 excretion in patients with primary insomnia: A pilot study. Brain, Behavior, and Immunity 20: 246–253.

30. Knudsen LS, Christensen IJ, Lottenburger T, Svendsen MN, Nielsen HJ, et al. (2008). Preanalytical and biological variability in circulating interleukin 6 in healthy subjects and patients with rheumatoid arthritis. URL `http://informahealthcare.com/doi/abs/10.1080/13547500701615017%20`.

31. Miles MP, Andring JM, Pearson SD, Gordon LK, Kasper C, et al. (2008) Diurnal variation, response to eccentric exercise, and association of inflammatory mediators with muscle damage variables. Journal of Applied Physiology 104: 451–458.

32. Späth-Schwalbe E, Hansen K, Schmidt F, Schrezenmeier H, Marshall L, et al. (1998) Acute effects of recombinant human interleukin-6 on endocrine and central nervous sleep functions in healthy men. The Journal of clinical endocrinology and metabolism 83: 1573–1579.

33. Dugué B, Leppänen E (1998) Short-term variability in the concentration of serum interleukin-6 and its soluble receptor in subjectively healthy persons. Clinical chemistry and laboratory medicine: CCLM / FESCC 36: 323–325.

34. Späth-Schwalbe E, Lange T, Perras B, Lorenz Fehm H, Born J (2000) Interferon-alpha acutely impairs sleep in healthy humans. Cytokine 12: 518–521.

bioRxiv preprint doi: https://doi.org/10.1101/042507; this version posted March 5, 2016. The copyright holder for this preprint (which was not certified by peer review) is the author/funder, who has granted bioRxiv a license to display the preprint in perpetuity. It is made available under aCC-BY 4.0 International license.

35. Redwine L, Hauger RL, Gillin JC, Irwin M (2000) Effects of sleep and sleep deprivation on interleukin-6, growth hormone, cortisol, and melatonin levels in humans. The Journal of clinical endocrinology and metabolism 85: 3597–3603.

36. Haack M, Reichenberg A, Kraus T, Schuld A, Yirmiya R, et al. (2000) EFFECTS OF AN INTRAVENOUS CATHETER ON THE LOCAL PRODUCTION OF CYTOKINES AND SOLUBLE CYTOKINE RECEPTORS IN HEALTHY MEN. Cytokine 12: 694–698.

37. Vgontzas AN, Papanicolaou DA, Bixler EO, Hopper K, Lotsikas A, et al. (2000) Sleep apnea and daytime sleepiness and fatigue: relation to visceral obesity, insulin resistance, and hypercytokinemia. The Journal of clinical endocrinology and metabolism 85: 1151–1158.

38. Baker DG, Ekhator NN, Kasckow JW, Hill KK, Zoumakis E, et al. (2001) Plasma and cerebrospinal fluid interleukin-6 concentrations in posttraumatic stress disorder. Neuroimmunomodulation 9: 209–217.

39. Haack M, Schuld A, Kraus T, Pollmächer T (2001) Effects of Sleep on Endotoxin-Induced Host Responses in Healthy Men. Psychosomatic Medicine 63: 568–578.

40. Alberti A, Sarchielli P, Gallinella E, Floridi A, Floridi A, et al. (2003) Plasma cytokine levels in patients with obstructive sleep apnea syndrome: a preliminary study. Journal of Sleep Research 12: 305–311.

41. Irwin M, Rinetti G, Redwine L, Motivala S, Dang J, et al. (2004) Nocturnal proinflammatory cytokine-associated sleep disturbances in abstinent African American alcoholics. Brain, Behavior, and Immunity 18: 349–360.

42. Vgontzas AN, Zoumakis E, Bixler EO, Lin HM, Follett H, et al. (2004) Adverse effects of modest sleep restriction on sleepiness, performance, and inflammatory cytokines. The Journal of clinical endocrinology and metabolism 89: 2119–2126.

43. Szczudlik A, Dziedzic T, Bartus S, Slowik A, Kieltyka A (2004) Serum interleukin-6 predicts cortisol release in acute stroke patients. Journal of endocrinological investigation 27: 37–41.

44. Mehra R, Storfer-Isser A, Kirchner H, et al (2006) Soluble interleukin 6 receptor: A novel marker of moderate to severe sleep-related breathing disorder. Archives of Internal Medicine 166: 1725–1731.

45. Vgontzas AN, Pejovic S, Zoumakis E, Lin HM, Bixler EO, et al. (2007) Daytime napping after a night of sleep loss decreases sleepiness, improves performance, and causes beneficial changes in cortisol and interleukin-6 secretion. American Journal of Physiology - Endocrinology and Metabolism 292: E253–E261.

46. Frey DJ, Fleshner M, Wright Jr KP (2007) The effects of 40 hours of total sleep deprivation on inflammatory markers in healthy young adults. Brain, Behavior, and Immunity 21: 1050–1057.

47. Lindahl MS, Olovsson M, Nyberg S, Thorsen K, Olsson T, et al. (2007) Increased cortisol responsivity to adrenocorticotropic hormone and low plasma levels of interleukin-1 receptor antagonist in women with functional hypothalamic amenorrhea. Fertility and Sterility 87: 136–142.

48. Vgontzas AN, Zoumakis E, Bixler EO, Lin HM, Collins B, et al. (2008) Selective effects of CPAP on sleep apnoea-associated manifestations. European Journal of Clinical Investigation 38: 585–595.

49. Benedict C, Scheller J, Rose-John S, Born J, Marshall L (2009) Enhancing influence of intranasal interleukin-6 on slow-wave activity and memory consolidation during sleep. The FASEB Journal 23: 3629–3636.

50. Peeling P, Dawson B, Goodman C, Landers G, Wiegerinck ET, et al. (2009) Effects of exercise on hepcidin response and iron metabolism during recovery. International journal of sport nutrition and exercise metabolism 19: 583–597.

51. PHILLIPS MD, FLYNN MG, MCFARLIN BK, STEWART LK, TIMMERMAN KL (2010) Resistance Training at Eight-Repetition Maximum Reduces the Inflammatory Milieu in Elderly Women. [Miscellaneous Article]. Medicine & Science in Sports & Exercise February 2010 42: 314–325.

bioRxiv preprint doi: https://doi.org/10.1101/042507; this version posted March 5, 2016. The copyright holder for this preprint (which was not certified by peer review) is the author/funder, who has granted bioRxiv a license to display the preprint in perpetuity. It is made available under aCC-BY 4.0 International license.

52. Rief W, Mills PJ, Ancoli-Israel S, Ziegler MG, Pung MA, et al. (2010) Overnight changes of immune parameters and catecholamines are associated with mood and stress. Psychosomatic medicine 72: 755–762.

53. Gill J, Luckenbaugh D, Charney D, Vythilingam M (2010) Sustained Elevation of Serum Interleukin-6 and Relative Insensitivity to Hydrocortisone Differentiates Posttraumatic Stress Disorder with and Without Depression. Biological Psychiatry 68: 999–1006.

54. Chennaoui M, Sauvet F, Drogou C, Van Beers P, Langrume C, et al. (2011) Effect of one night of sleep loss on changes in tumor necrosis factor alpha (TNF-alpha) levels in healthy men. Cytokine 56: 318–324.

55. Pledge D, Grosset JF, Onambélé-Pearson GL (2011) Is there a morning-to-evening difference in the acute IL-6 and cortisol responses to resistance exercise? Cytokine 55: 318–323.

56. Crispim CA, Padilha HG, Zimberg IZ, Waterhouse J, Dattilo M, et al. (2012) Adipokine Levels Are Altered by Shiftwork: A Preliminary Study. Chronobiology International 29: 587–594.

57. Voderholzer U, Fiebich BL, Dersch R, Feige B, Piosczyk H, et al. (2012) Effects of Sleep Deprivation on Nocturnal Cytokine Concentrations in Depressed Patients and Healthy Control Subjects. The Journal of Neuropsychiatry and Clinical Neurosciences 24: 354–366.

58. Grigoleit JS, Kullmann JS, Winkelhaus A, Engler H, Wegner A, et al. (2012) Single-trial conditioning in a human taste-endotoxin paradigm induces conditioned odor aversion but not cytokine responses. Brain, Behavior, and Immunity 26: 234–238.

59. Abedelmalek S, Chtourou H, Aloui A, Aouichaoui C, Souissi N, et al. (2013) Effect of time of day and partial sleep deprivation on plasma concentrations of IL-6 during a short-term maximal performance. European Journal of Applied Physiology 113: 241–248.

60. Pejovic S, Basta M, Vgontzas AN, Kritikou I, Shaffer ML, et al. (2013) Effects of recovery sleep after one work week of mild sleep restriction on interleukin-6 and cortisol secretion and daytime sleepiness and performance. American journal of physiology Endocrinology and metabolism 305: E890–896.

61. Lekander M, Andreasson AN, Kecklund G, Ekman R, Ingre M, et al. (2013) Subjective health perception in healthy young men changes in response to experimentally restricted sleep and subsequent recovery sleep. Brain, Behavior, and Immunity 34: 43–46.

62. Kritikou I, Basta M, Vgontzas AN, Pejovic S, Liao D, et al. (2014) Sleep apnoea, sleepiness, inflammation and insulin resistance in middle-aged males and females. European Respiratory Journal 43: 145–155.

63. Nilsonne G (2015) Endotoxin_RestingState_2015: Release for publication. URL `http://dx.doi.org/10.5281/zenodo.35770`.

64. Lemmer B, Schwuléra U, Thrun A, Lissner R (1992) Circadian rhythm of soluble interleukin-2 receptor in healthy individuals. European cytokine network 3: 335–336.

65. Pollmächer T, Schreiber W, Gudewill S, Vedder H, Fassbender K, et al. (1993) Influence of endotoxin on nocturnal sleep in humans. The American journal of physiology 264: R1077–1083.

66. Dinges DF, Douglas SD, Zaugg L, Campbell DE, McMann JM, et al. (1994) Leukocytosis and natural killer cell function parallel neurobehavioral fatigue induced by 64 hours of sleep deprivation. Journal of Clinical Investigation 93: 1930–1939.

67. Arvidson NG, Gudbjörnsson B, Elfman L, Rydén AC, Tötterman TH, et al. (1994) Circadian rhythm of serum interleukin-6 in rheumatoid arthritis. Annals of the Rheumatic Diseases 53: 521–524.

68. Seiler W, Müller H, Hiemke C (1995) Diurnal variations of plasma interleukin-6 in man: methodological implications of continuous use of indwelling cannulae. Annals of the New York Academy of Sciences 762: 468–470.

69. Pollmächer T, Mullington J, Korth C, Schreiber W, Hermann D, et al. (1996) Diurnal Variations in the Human Host Response to Endotoxin. Journal of Infectious Diseases 174: 1040–1045.

bioRxiv preprint doi: https://doi.org/10.1101/042507; this version posted March 5, 2016. The copyright holder for this preprint (which was not certified by peer review) is the author/funder, who has granted bioRxiv a license to display the preprint in perpetuity. It is made available under aCC-BY 4.0 International license.

70. Korth C, Mullington J, Schreiber W, Pollmächer T (1996) Influence of endotoxin on daytime sleep in humans. Infection and Immunity 64: 1110.

71. Crofford LJ, Kalogeras KT, Mastorakos G, Magiakou MA, Wells J, et al. (1997) Circadian relationships between interleukin (IL)-6 and hypothalamic-pituitary-adrenal axis hormones: failure of IL-6 to cause sustained hypercortisolism in patients with early untreated rheumatoid arthritis. The Journal of clinical endocrinology and metabolism 82: 1279–1283.

72. Gudmundsson A, Ershler WB, Goodman B, Lent SJ, Barczi S, et al. (1997) Serum Concentrations of Interleukin-6 Are Increased When Sampled Through an Indwelling Venous Catheter. Clinical Chemistry 43: 2199–2201.

73. Born J, Lange T, Hansen K, Mölle M, Fehm HL (1997) Effects of sleep and circadian rhythm on human circulating immune cells. The Journal of Immunology 158: 4454–4464.

74. Lissoni P, Rovelli F, Brivio F, Brivio O, Fumagalli L (1998) Circadian secretions of IL-2, IL-12, IL-6 and IL-10 in relation to the light/dark rhythm of the pineal hormone melatonin in healthy humans. Natural immunity 16: 1–5.

75. Bornstein SR, Licinio J, Tauchnitz R, Engelmann L, Negrão AB, et al. (1998) Plasma leptin levels are increased in survivors of acute sepsis: associated loss of diurnal rhythm, in cortisol and leptin secretion. The Journal of clinical endocrinology and metabolism 83: 280–283.

76. Hermann DM, Mullington J, Hinze-Selch D, Schreiber W, Galanos C, et al. (1998) Endotoxin-induced changes in sleep and sleepiness during the day. Psychoneuroendocrinology 23: 427–437.

77. Genesca J, Segura R, Gonzalez A, Catalan R, Marti R, et al. (2000) Nitric oxide may contribute to nocturnal hemodynamic changes in cirrhotic patients. The American Journal of Gastroenterology 95: 1539–1544.

78. Mastorakos G, Ilias I (2000) Relationship between interleukin-6 (IL-6) and hypothalamic-pituitary-adrenal axis hormones in rheumatoid arthritis. Zeitschrift für Rheumatologie 59 Suppl 2: II/75–79.

79. Mullington J, Korth C, Hermann DM, Orth A, Galanos C, et al. (2000) Dose-dependent effects of endotoxin on human sleep. American Journal of Physiology - Regulatory, Integrative and Comparative Physiology 278: R947–R955.

80. Johansson A, Carlström K, Ahrén B, Cederquist K, Krylborg E, et al. (2000) Abnormal cytokine and adrenocortical hormone regulation in myotonic dystrophy. The Journal of clinical endocrinology and metabolism 85: 3169–3176.

81. Shaw JA, Chin-Dusting JPF, Kingwell BA, Dart AM (2001) Diurnal Variation in Endothelium-Dependent Vasodilatation Is Not Apparent in Coronary Artery Disease. Circulation 103: 806–812.

82. Lange T, Marshall L, Späth-Schwalbe E, Fehm HL, Born J (2002) Systemic immune parameters and sleep after ultra-low dose administration of IL-2 in healthy men. Brain, Behavior, and Immunity 16: 663–674.

83. Domínguez Rodríguez A, Abreu González P, García MJ, de la Rosa A, Vargas M, et al. (2003) [Circadian variations in proinflammatory cytokine concentrations in acute myocardial infarction]. Revista española de cardiología 56: 555–560.

84. Dominguez-Rodriguez A, Abreu-Gonzalez P, Garcia M, Ferrer J, de la Rosa A, et al. (2004) Light/dark patterns of interleukin-6 in relation to the pineal hormone melatonin in patients with acute myocardial infarction. Cytokine 26: 89–93.

85. Haack M, Sanchez E, Mullington JM (2007) Elevated inflammatory markers in response to prolonged sleep restriction are associated with increased pain experience in healthy volunteers. Sleep 30: 1145–1152.

86. Eisenberger NI, Inagaki TK, Rameson LT, Mashal NM, Irwin MR (2009) An fMRI Study of Cytokine-Induced Depressed Mood and Social Pain: The Role of Sex Differences. NeuroImage 47: 881–890.

bioRxiv preprint doi: https://doi.org/10.1101/042507; this version posted March 5, 2016. The copyright holder for this preprint (which was not certified by peer review) is the author/funder, who has granted bioRxiv a license to display the preprint in perpetuity. It is made available under aCC-BY 4.0 International license.

87. Eisenberger NI, Inagaki TK, Mashal NM, Irwin MR (2010) Inflammation and social experience: an inflammatory challenge induces feelings of social disconnection in addition to depressed mood. Brain, Behavior, and Immunity 24: 558–563.

88. Haimovich B, Calvano J, Haimovich A, Calvano SE, Coyle SMM, et al. (2010) In vivo endotoxin synchronizes and suppresses clock gene expression in human peripheral blood leukocytes *. Critical Care Medicine March 2010 38: 751–758.

89. Sauvet F, Leftheriotis G, Gomez-Merino D, Langrume C, Drogou C, et al. (2010) Effect of acute sleep deprivation on vascular function in healthy subjects. Journal of applied physiology (Bethesda, Md: 1985) 108: 68–75.

90. Grigoleit JS, Kullmann JS, Wolf OT, Hammes F, Wegner A, et al. (2011) Dose-Dependent Effects of Endotoxin on Neurobehavioral Functions in Humans. PLoS ONE 6: e28330.

91. MILES M, KELLER J, KORDICK L, KIDD J (2012) Basal, Circadian, and Acute Inflammation in Normal versus Overweight Men. [Miscellaneous Article]. Medicine & Science in Sports & Exercise December 2012 44: 2290–2298.

92. Schrepf A, O'Donnell M, Luo Y, Bradley CS, Kreder K, et al. Inflammation and inflammatory control in interstitial cystitis/bladder pain syndrome: Associations with painful symptoms. PAIN® .

93. Wegner A, Elsenbruch S, Maluck J, Grigoleit JS, Engler H, et al. Inflammation-induced hyperalgesia: Effects of timing, dosage, and negative affect on somatic pain sensitivity in human experimental endotoxemia. Brain, Behavior, and Immunity .

94. Scott HA, Latham JR, Callister R, Pretto JJ, Baines K, et al. (2015) Acute exercise is associated with reduced exhaled nitric oxide in physically inactive adults with asthma. Annals of Allergy, Asthma & Immunology 114: 470–479.

Figures and Tables

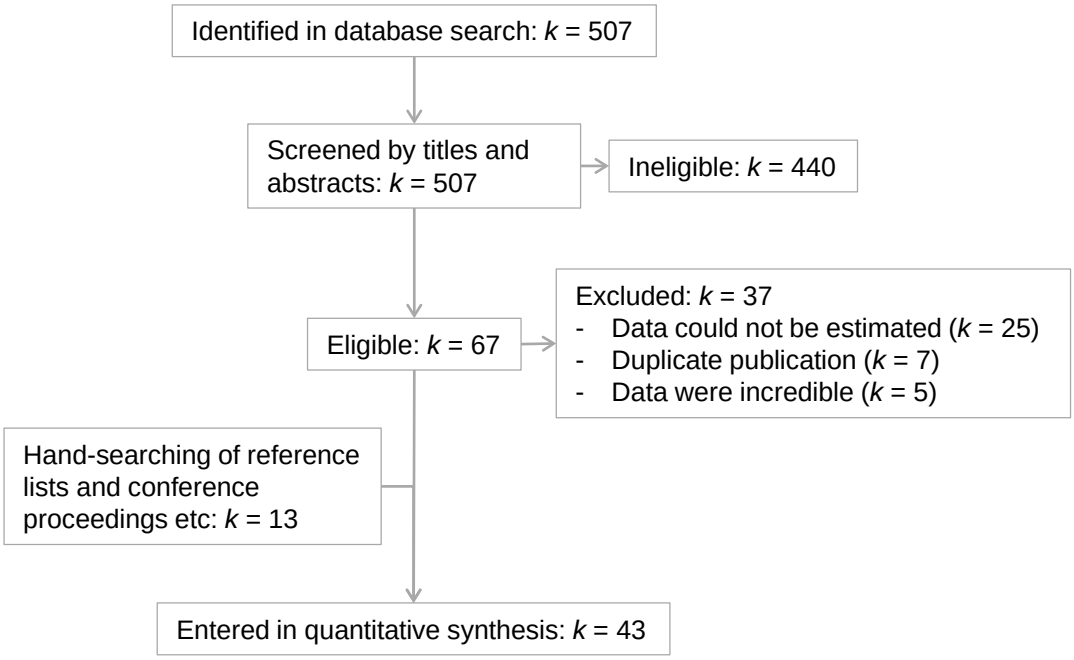

Figure 1. Data inclusion

bioRxiv preprint doi: https://doi.org/10.1101/042507; this version posted March 5, 2016. The copyright holder for this preprint (which was not certified by peer review) is the author/funder, who has granted bioRxiv a license to display the preprint in perpetuity. It is made available under aCC-BY 4.0 International license.

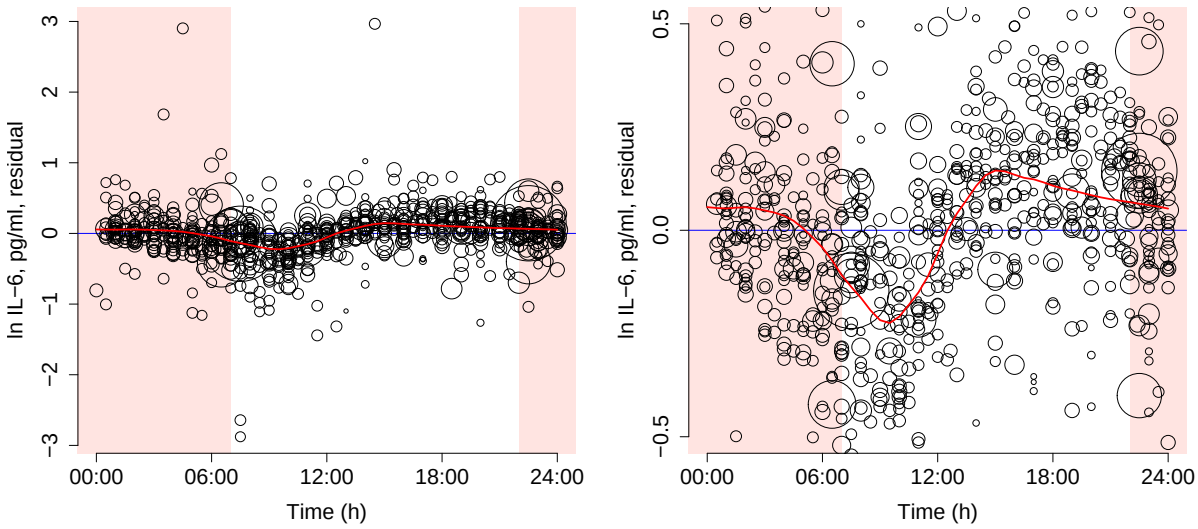

Figure 2. Residuals from null model. Data points sized by regression weight. In the null model, a random intercept for each study and a linear effect of time from catheterization have been included. Therefore, these residuals show the putative diurnal variation to be modeled. For the purpose of illustration, a weighted LOESS curve is shown in red. The LOESS curve was fitted on three repeated days of the same data, and the curve for the second day shown, to ensure that the estimates would converge at 00:00 and 24:00. Time from 22:00 to 07:00 has been shaded to indicate the night. Left: All data points shown. Right: Y axis range restricted to increase resolution.

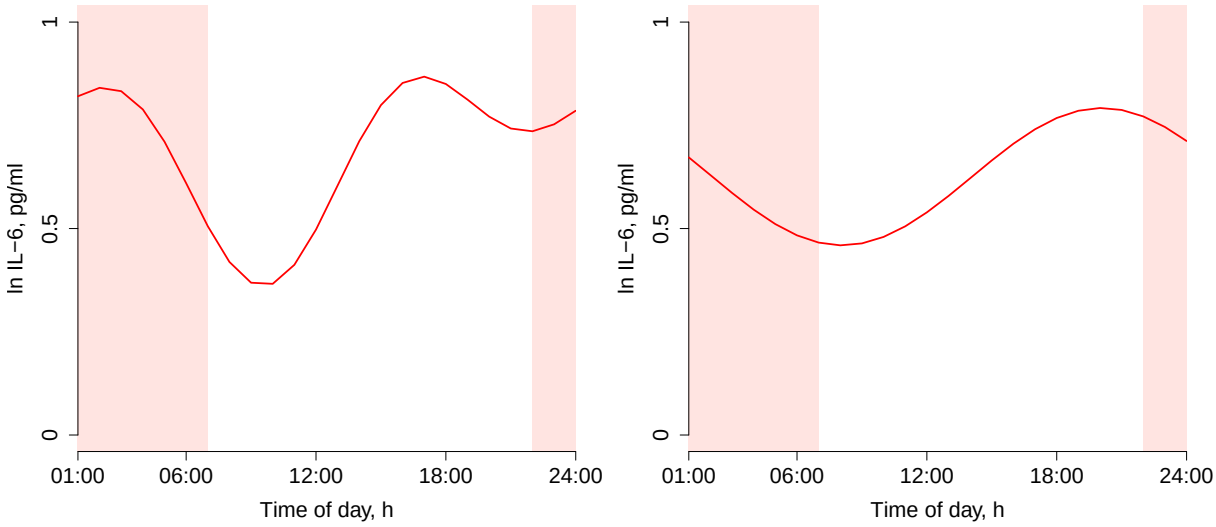

Figure 3. Predicted diurnal time courses from meta-regression models. Left: Best-fitting model including cosinor functions with 24 and 12 h periods. Right: Model including only 24 h period. Time from 22:00 to 07:00 has been shaded to indicate the night.

bioRxiv preprint doi: https://doi.org/10.1101/042507; this version posted March 5, 2016. The copyright holder for this preprint (which was not certified by peer review) is the author/funder, who has granted bioRxiv a license to display the preprint in perpetuity. It is made available under aCC-BY 4.0 International license.

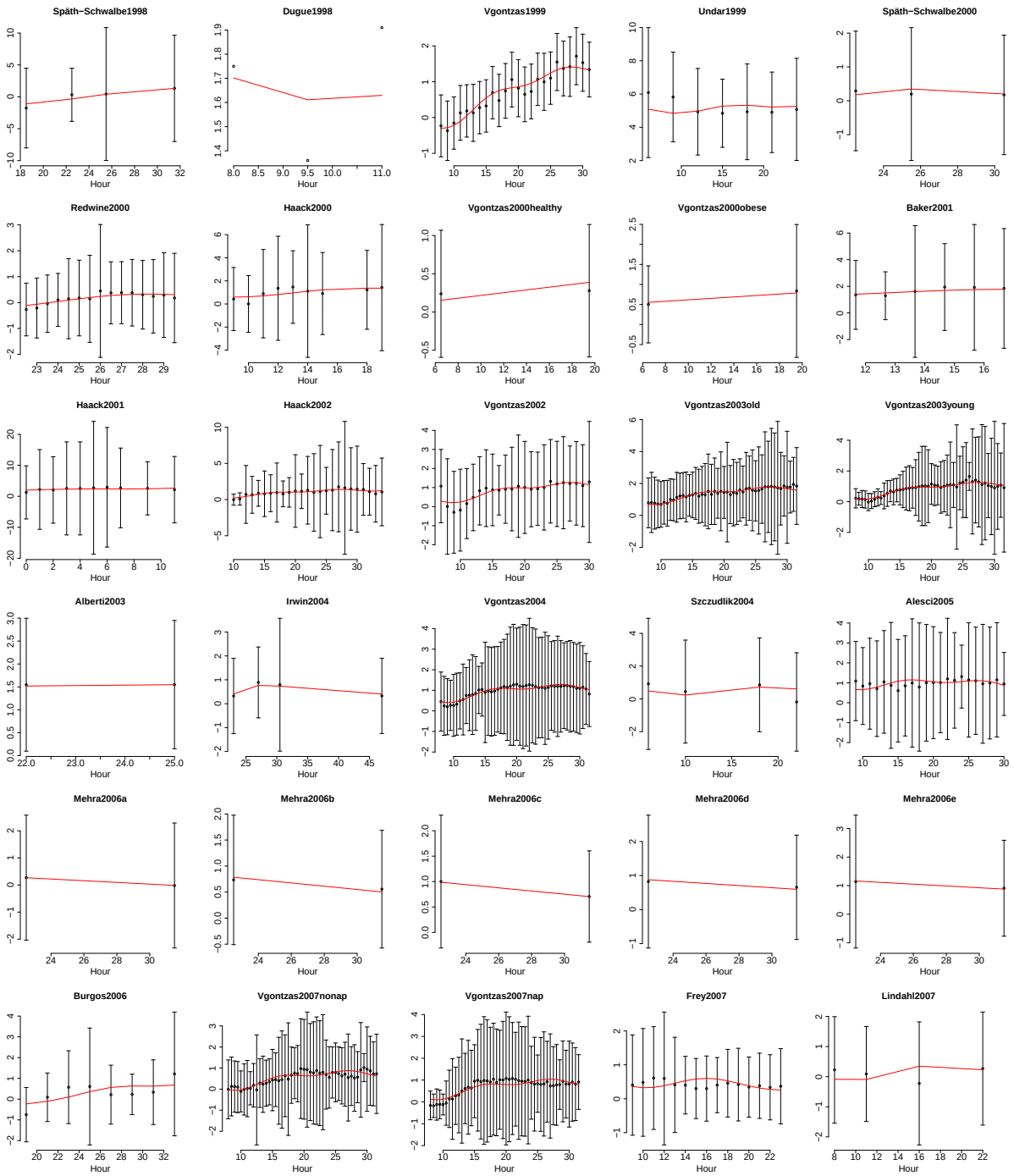

Figure 4. Data and fitted time courses, showing the first 30 out of 56 datasets. Data are shown as estimated from original publications, with error bars showing standard deviations. Y axes show ln IL-6 (pg/ml) throughout. Hours are in chronological time where 1 is 01:00 on the first day. Red lines show predictions from the best-fitting model.

bioRxiv preprint doi: https://doi.org/10.1101/042507; this version posted March 5, 2016. The copyright holder for this preprint (which was not certified by peer review) is the author/funder, who has granted bioRxiv a license to display the preprint in perpetuity. It is made available under aCC-BY 4.0 International license.

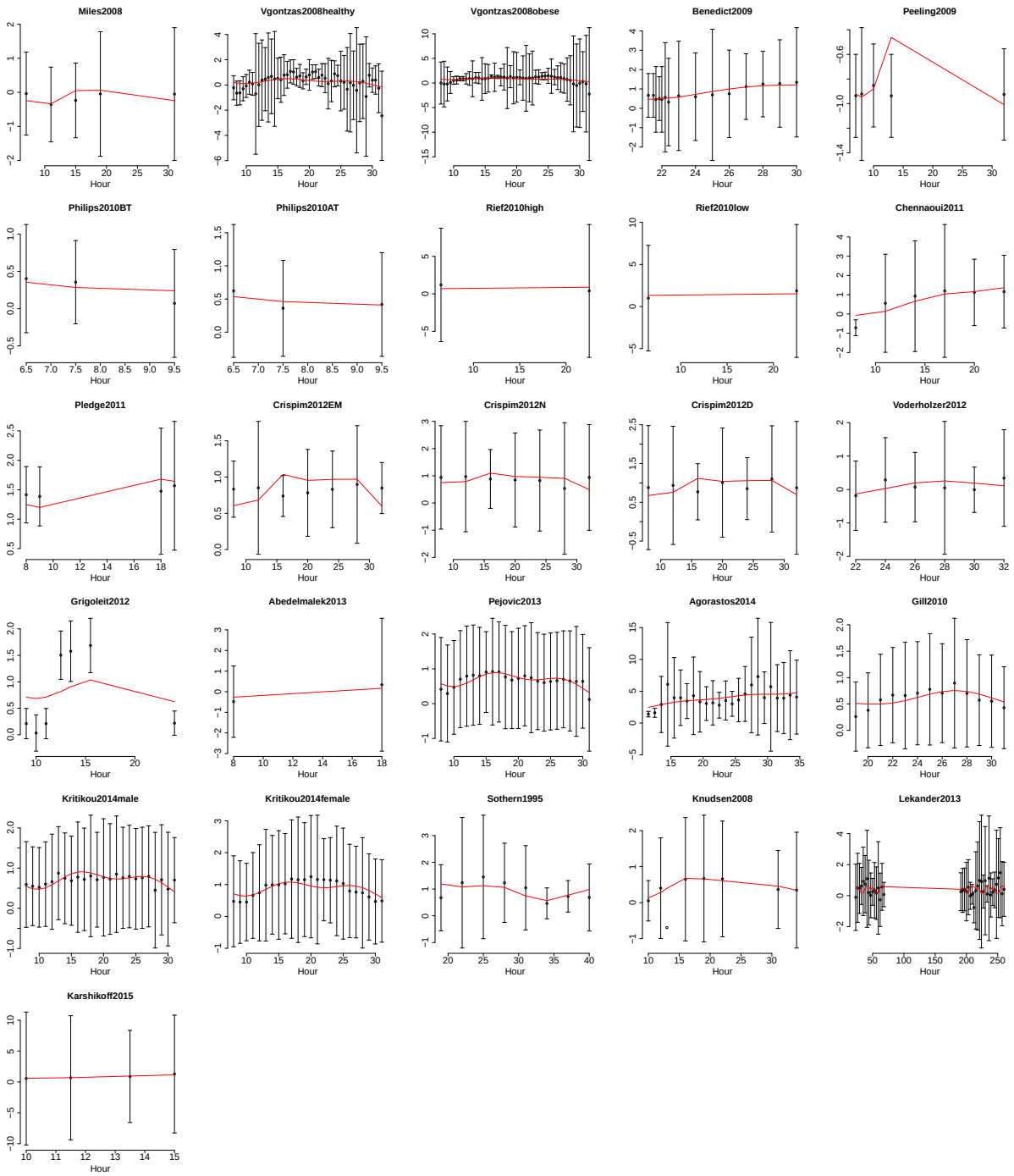

Figure 5. Data and fitted time courses, showing the last 26 out of 56 datasets. Data are shown as estimated from original publications, with error bars showing standard deviations. Y axes show ln IL-6 (pg/ml) throughout. Hours are in chronological time where 1 is 01:00 on the first day. Red lines show predictions from the best-fitting model.

bioRxiv preprint doi: https://doi.org/10.1101/042507; this version posted March 5, 2016. The copyright holder for this preprint (which was not certified by peer review) is the author/funder, who has granted bioRxiv a license to display the preprint in perpetuity. It is made available under aCC-BY 4.0 International license.

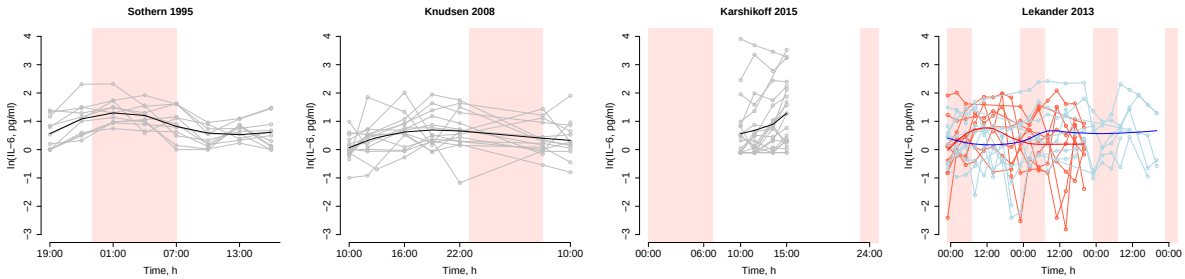

Figure 6. Individual participant data. Individual participant data were available from 4 datasets and are shown here for the purpose of illustrating the high degree of variability within individuals. To illustrate summary effects within each dataset, thick lines show loess functions fitted to each dataset. Time from 22:00 to 07:00 has been shaded to indicate the night. For Lekander 2013, two sets of measurements, made with a few days' interval, have been plotted over the same time course, in red and blue respectively.

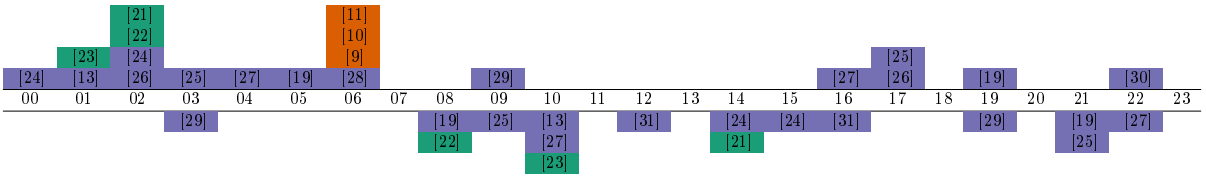

Table 1. Estimates of phase reported in earlier literature. Every count represents one claim of having located a peak (box above time-line) or a trough (box below time-line) in a dataset. Blue: Studies included in quantitative review. Green: Studies excluded from quantitative review. Orange: Meta-analysis. Review papers are not included.

bioRxiv preprint doi: https://doi.org/10.1101/042507; this version posted March 5, 2016. The copyright holder for this preprint (which was not certified by peer review) is the author/funder, who has granted bioRxiv a license to display the preprint in perpetuity. It is made available under aCC-BY 4.0 International license.

1st Author	Year	Ref.	$n_{subjects}$	$n_{timepoints}$	Weight, %	Notes
Sothern	1995	[13]	11	8	0.99	a
Späth-Schwalbe	1998	[32]	16	4	1.01	
Dugué	1998	[33]	22	3	1.21	
Vgontzas	1999	[19]	8	24	1.24	
Ündar	1999	[28]	10	7	0.84	
Späth-Schwalbe	2000	[34]	18	3	0.99	
Redwine	2000	[35]	31	15	3.80	b
Haack	2000	[36]	20	9	1.90	
Vgontzas	2000	[37]	12; 11	2; 2	0.54; 0.49	c
Baker	2001	[38]	8	6	0.62	
Haack	2001	[39]	10	10	1.00	
Haack	2002	[16]	12	25	1.99	
Vgontzas	2002	[26]	11	24	1.71	
Vgontzas	2003	[25]	15; 13	48; 48	3.29; 2.85	
Alberti	2003	[40]	20	2	0.49	
Irwin	2004	[41]	15	4	0.95	
Vgontzas	2004	[42]	25	48	5.49	
Szczudlik	2004	[43]	17	4	1.08	
Alesci	2005	[24]	9	22	1.34	
Mehra	2006	[44]	150; 23; 12; 35; 30	2; 2; 2; 2; 2	6.72; 1.03; 0.54; 1.56; 1.34	d
Burgos	2006	[29]	11	8	0.99	
Vgontzas	2007	[45]	20; 20	48; 48	4.39; 4.39	e
Frey	2007	[46]	19	15	2.33	b
Lindahl	2007	[47]	14	4	0.89	
Miles	2008	[31]	51	5	3.61	
Vgontzas	2008	[48]	15; 13	48; 48	3.29; 2.85	
Knudsen	2008	[30]	15	8	1.14	a, f
Benedict	2009	[49]	17	15	2.09	
Peeling	2009	[50]	8	5	0.57	
Phillips	2010	[51]	7	3; 3	0.38; 0.38	g
Rief	2010	[52]	60; 52	2; 2	2.69; 2.33	
Gill	2010	[53]	14	13	1.60	
Chennaoui	2011	[54]	12	6	0.93	
Pledge	2011	[55]	6	4	0.76	
Crispim	2012	[56]	6; 7; 9	7; 7; 7	0.50; 0.59; 0.75	
Voderholzer	2012	[57]	16	6	1.24	
Grigoleit	2012	[58]	10	7	0.84	
Abedelmalek	2013	[59]	12	2	0.54	
Pejovic	2013	[60]	30	24	4.65	
Lekander	2013	[61]	9	40	1.30	a
Agorastos	2014	[27]	11	24	1.71	
Kritikou	2014	[62]	18; 21	24; 24	2.79, 3.26	
Karshikoff	2015	[14]	21	4	1.31	a, h
Total			1100	789	100	

Table 2. Characteristics of included studies. Where studies reported several datasets, these are specified separately. a: Individual participant data were available. b: Some data were given in time relative to sleep onset or wake-up, and were re-coded using mean chronological time as a best approximation. c: Averaged over 3 consecutive days. d: 358 of 385 participants were included in analyses of IL-6. Final n for each sub-group was not given, and was therefore conservatively coded as the lowest possible n in each sub-group. Error bars were denoted as standard deviation, but were coded as standard errors because they were incredibly small for standard deviations. e: Each dataset was said to have 50% of the total participants ($n = 41$), and both were conservatively coded as $n = 20$. f: 15 of 16 participants could be identified in the graph. g: The same 7 participants were included twice with a 10-week interval, yielding two different data sets. h: We have previously published IL-6 data from this study openly at [63].

bioRxiv preprint doi: https://doi.org/10.1101/042507; this version posted March 5, 2016. The copyright holder for this preprint (which was not certified by peer review) is the author/funder, who has granted bioRxiv a license to display the preprint in perpetuity. It is made available under aCC-BY 4.0 International license.

1st author	Year	Ref.	$n_{subjects}$	Reason for exclusion
Lemmer	1992	[64]	12	Data could not be estimated (below detection limit)
Gudewill	1992	[7]	12	Data could not be estimated (given as counts)
Pollmächer	1993	[65]	15	Data could not be estimated (not shown; were "close to assay detection limit")
Bauer	1994	[8]	5	Data could not be estimated (given as arbitrary units)
Dinges	1994	[66]	20	Data could not be estimated (not shown)
Arvidson	1994	[67]	10	Data could not be estimated (below detection limit)
Seiler	1994	[15]	6	Data could not be estimated (clock time not given, and too low resolution)
Seiler	1995	[68]	6	Data same as in [15]
Sothern	1995	[23]	10	Data same as in [13]
Pollmächer	1996	[69]	20	Data could not be estimated (given as difference between treatments)
Entzian	1996	[22]	10	Data were incredible (extremely high levels)
Korth	1996	[70]	20	Data could not be estimated (too low resolution)
Crofford	1997	[71]	5	Data could not be estimated (largely below detection limit)
Gudmundsson	1997	[72]	1	Data were incredible (extremely high levels)
Born	1997	[73]	10	Data were incredible (extremely high levels)
Lissoni	1998	[74]	10	Data could not be estimated (largely below detection limit)
Bornstein	1998	[75]	9	Data could not be estimated (not shown)
Hermann	1998	[76]	10	Data could not be estimated (too low resolution)
Kanabrocki	1999	[21]	11	Data same as in [13]
Genesca	2000	[77]	8	Data could not be estimated (largely below detection limit)
Mastorakos	2000	[78]	5	Data same as in [71]
Mullington	2000	[79]	19	Data could not be estimated (given as change between conditions), also possibly same as in [70]
Johansson	2000	[80]	18	Data could not be estimated (largely below detection limit)
Shaw	2001	[81]	10	Data could not be estimated (largely below detection limit)
Lange	2002	[82]	18	Data could not be estimated (given as z-transformed change between time points)
Domínguez-Rodríguez	2003	[83]	40	Data were incredible (extremely high levels)
Domínguez-Rodríguez	2004	[84]	60	Data were incredible (extremely high levels)
Haack	2007	[85]	18	Data could not be estimated (given as change between conditions)
Eisenberger	2009	[86]	16	Data could not be estimated (too low resolution)
Eisenberger	2010	[87]	16	Data same as in [86]
Haimovich	2010	[88]	2	Data could not be estimated (given as change between conditions)
Sauvet	2010	[89]	12	Data same as in [54]
Grigoleit	2011	[90]	34	Data could not be estimated (control condition not shown)
Miles	2012	[91]	30	Data same as in [31]
Schrepf	2014	[92]	28	Data could not be estimated (time of sampling not shown)
Wegner	2014	[93]	18	Data could not be estimated (too low resolution)
Scott	2015	[94]	14	Data could not be estimated (clock time not given)
Total			578	

Table 3. Characteristics of excluded studies