FOSSIL CALIBRATIONS FOR THE ARTHROPOD TREE OF LIFE

Joanna M. Wolfe[1]*, Allison C. Daley[2,3], David A. Legg[3], Gregory D. Edgecombe[4]
[1] Department of Earth, Atmospheric & Planetary Sciences, Massachusetts Institute of Technology, Cambridge, MA 02139, USA
[2] Department of Zoology, University of Oxford, South Parks Road, Oxford OX1 3PS, UK
[3] Oxford University Museum of Natural History, Parks Road, Oxford OX1 3PZ, UK
[4] Department of Earth Sciences, The Natural History Museum, Cromwell Road, London SW7 5BD, UK
*Corresponding author: jowolfe@mit.edu

ABSTRACT

Fossil age data and molecular sequences are increasingly combined to establish a timescale for the Tree of Life. Arthropods, as the most species-rich and morphologically disparate animal phylum, have received substantial attention, particularly with regard to questions such as the timing of habitat shifts (e.g., terrestrialisation), genome evolution (e.g., gene family duplication and functional evolution), origins of novel characters and behaviours (e.g., wings and flight, venom, silk), biogeography, rate of diversification (e.g., Cambrian explosion, insect coevolution with angiosperms, evolution of crab body plans), and the evolution of arthropod microbiomes. We present herein a series of rigorously vetted calibration fossils for arthropod evolutionary history, taking into account recently published guidelines for best practice in fossil calibration. These are restricted to Palaeozoic and Mesozoic fossils, no deeper than ordinal taxonomic level, nonetheless resulting in 79 fossil calibrations for 101 clades. This work is especially timely owing to the rapid growth of molecular sequence data and the fact that many included fossils have been described within the last five years. This contribution provides a resource for systematists and other biologists interested in deep-time questions in arthropod evolution.

KEYWORDS

Arthropods; Fossils; Phylogeny; Divergence times

ABBREVIATIONS

AMNH, American Museum of Natural History; AMS, Australian Museum, Sydney; AUGD, University of Aberdeen; BGR, Bundesanstalt für Geowissenschaften und Rohstoffe, Berlin; BMNH, The Natural History Museum, London; CNU, Key Laboratory of Insect Evolutionary & Environmental Change, Capital Normal University, Beijing; DE, Ulster Museum, Belfast; ED, Ibaraki University, Mito, Japan; FMNH, Field Museum of Natural History; GMCB, Geological Museum of China, Beijing; GSC, Geological Survey of Canada; IRNSB, Institut Royal des Sciences Naturelles de Belgique, Brussels; KSU, Kent State University; Ld, Musée Fleury, Lodève, France; LWL, Landschaftsverband Westfalen-Lippe-Museum für Naturkunde, Münster; MACN, Museo Argentino de Ciencias Naturales, Buenos Aires; MB, Humboldt Museum für Naturkunde, Berlin; MBA, Humboldt Museum für Naturkunde, Berlin; MCNA, Museo de Ciencias Naturales de Álava, Vitoria-Gasteiz, Álava, Spain; MCZ, Museum of Comparative Zoology, Harvard University; MGSB, Museo Geologico del Seminario de Barcelona; MN, Museu Nacional, Rio de Janeiro; MNHN, Muséum national d'Histoire naturelle, Paris; NHMUK, The Natural History Museum, London; NIGP, Nanjing Institute of Geology and Palaeontology; NMS, National Museum of Scotland; OUM, Oxford University Museum of Natural History; PBM, Palaöbotanik Münster; PIN, Paleontological Institute, Moscow; PRI, Paleontological Research

Institution, Ithaca; ROM, Royal Ontario Museum; SM, Sedgwick Museum, University of Cambridge; SMNK, Staatliches Museum für Naturkunde, Karlsruhe; SMNS, Staatliches Museum für Naturkunde, Stuttgart; TsGM, F.N. Chernyshev Central Geologic Prospecting Research Museum, St. Petersburg; UB, University of Bonn; USNM, US National Museum of Natural History, Smithsonian Institution; UWGM, University of Wisconsin Geology Museum; YKLP, Yunnan Key Laboratory for Palaeobiology, Yunnan University; YPM, Yale Peabody Museum; ZPAL, Institute of Paleobiology, Polish Academy of Sciences, Warsaw.

1. Introduction

Accurate and precise systematic placement and dating of fossils underpins most efforts to infer a chronology for the Tree of Life. Arthropods, as a whole or in part, have received considerable focus owing to their incredible morphological disparity, species richness, and (relative to much of the Tree of Life) excellent fossil record. A growing number of recent studies have constructed timetrees for arthropods as whole or for major groups therein (e.g., Bellec and Rabet, 2016; Bond et al., 2014; Bracken-Grissom et al., 2014, 2013; Djernæs et al., 2015; Fernández et al., 2015, 2014; Fernández and Giribet, 2015; Garrison et al., 2016; Garwood et al., 2014; Giribet and Edgecombe, 2013; Herrera et al., 2015; Klopfstein et al., 2015; Legendre et al., 2015; Malm et al., 2013; McKenna et al., 2015; Misof et al., 2014; Oakley et al., 2013; Rehm et al., 2011; Schwentner et al., 2013; Song et al., 2015; Sun et al., 2015; Thomas et al., 2013; Tsang et al., 2014; Wahlberg et al., 2013; Wiegmann et al., 2011; Wood et al., 2013; Xu et al., 2015; Zhu et al., 2015). These studies vary in how well they have adhered to best practices for selecting calibration fossils, as many previous calibrations assume that fossil taxonomy accurately reflects phylogeny. Compounding the issue is the expansion of divergence time studies for a variety of comparative questions far beyond systematics and biogeography, including habitat shifts (Letsch et al., 2016; Lins et al., 2012; Rota-Stabelli et al., 2013a; Yang et al., 2013), genome evolution (Cao et al., 2013; Schwarz et al., 2014; Starrett et al., 2013; Wissler et al., 2013; Yuan et al., 2016), origins of novel characters and behaviours (Rainford et al., 2014; Sanggaard et al., 2014; Wheat and Wahlberg, 2013), evolution of parasites and disease (Ibarra-Cerdeña et al., 2014; Palopoli et al., 2014; Rees et al., 2014; Zhou et al., 2014), rate of diversification and its relationship to morphology and ecology (Lee et al., 2013; Wiens et al., 2015), coevolution (Kaltenpoth et al., 2014; Wilson et al., 2013), conservation (Owen et al., 2015), and the use of arthropods as a model for methodological development (O'Reilly et al., 2015; Ronquist et al., 2012; Warnock et al., 2012; Zhang et al., 2015).

Recent consensus on best practices for calibration fossil selection requires reference to specific fossil specimen(s), phylogenetic or morphological evidence justifying placement of the fossil, and stratigraphic and/or absolute dating information for the fossil (Parham et al., 2012). The importance of accurate phylogenetic knowledge of calibration fossils is underscored by recent controversies in dating the evolution of insects, where arguments hinge on the classification of particular 'roachoid' fossils on the stem lineage of Dictyoptera, with resulting differences on the order of 100 Myr (Kjer et al., 2015; Tong et al., 2015). With the explosion of taxonomic sampling in molecular phylogenies due to improvements in sequencing technology, improving the coverage of fossil calibrations is equally important. Recommendations include, for example, including as many as one fossil per ten extant OTUs for precise ages, with a varied distribution across lineages and clade depth (Bracken-Grissom et al., 2014). As a response, we have compiled an atlas of 79 rigorously scrutinized calibration fossils for 101 key nodes in arthropod phylogeny. These represent four basal ecdysozoan and arthropod clades, 17 chelicerates, 12 myriapods, 30 non-hexapod pancrustaceans, and 38 hexapod clades.

Where possible, we favour clade topologies resulting from a phylogenetic analysis of the largest total dataset. If phylogenomic analysis of genomes or transcriptomes has been performed but conflicts

with morphology, a strongly supported molecular result is presented (e.g., putative clades such as Oligostraca that do not yet have identified morphological autapomorphies). If, however, molecular phylogenies have been constructed with few genes (e.g., clades such as Peracarida) or with highly conflicting results (e.g., Arachnida), morphological results are given greater weight. Where relevant, we discuss clade names with respect to NCBI's GenBank taxonomy (as recommended by the Fossil Calibrations Database: Polly et al., 2015), as this review is intended to be used by molecular biologists who are interested in dating the evolution of arthropod groups.

As there are >1.2 million species of arthropods, our calibrations are limited to fossils from the Palaeozoic and Mesozoic. Many extant clades have their oldest fossils in Cenozoic ambers such as the Eocene Baltic amber but are predicted to be vastly older based on fossils of allied taxa (e.g., Symphyla and Pauropoda relative to Chilopoda and Diplopoda).

While acknowledging the complexity of estimating an age prior for a fossil species known from multiple deposits, we use the oldest (e.g., section 28.3) and/or best known (e.g., section 51.3) horizons to provide minimum age constraints with the narrowest and most accurate age interval. Where there is substantial variation in age estimates for a fossil species, this issue is noted in the text. To accommodate the possibility of older fossils not yet discovered, we provide generous soft maxima (Ho and Phillips, 2009). Accordingly, when conducting divergence time analyses, prior distributions accounting for the large probability tail (e.g., gamma or lognormal) of an older undiscovered fossil may be appropriate. All fossil calibrations described herein are listed with their age information in Table A.1, formatted for adding age constraints in BEAST or PhyloBayes.

2. Crown Ecdysozoa

This clade comprises Euarthropoda, Onychophora (velvet worms), Tardigrada (water bears), Nematoida (itself comprising Nematoda and Nematomorpha), and Scalidophora (itself comprising Kinorhyncha, Loricifera, and Priapulida), their last common ancestor and all of its descendants (**Fig. 1**). Monophyly has been demonstrated on the basis of coding and non-coding molecular data (Campbell et al., 2011).

2.1. Fossil specimens

Rusophycus trace fossils in Member 2 of the Chapel Island Formation of the southwestern Burin Peninsula of southeastern Newfoundland, defining the base of the *R. avalonensis* Biozone. Arbitrarily, we fix this calibration on a specimen (**Fig. 2a**) from this unit figured by Narbonne et al. (1987: Fig. 6I; GSC 85983), as in Benton et al. (2015).

2.2. Phylogenetic justification

Rusophycus trace fossils are widely accepted to have been produced by arthropod-grade organisms, showing bilateral symmetry and evidence of segmented limbs used in their construction, the latter an apomorphy of Euarthropoda (Budd and Jensen, 2000).

2.3. Age justification

Rusophycus occurs well below the first animal body fossils in Cambrian sections around the world (Crimes, 1987; Crimes and Jiang, 1986; Goldring and Jensen, 1996; MacNaughton and Narbonne, 1999; Weber and Zhu, 2003). In many of these regions, records of *Rusophycus* begin with

proximity to the base of the Cambrian. However, their ages are only well constrained in sections in Newfoundland, Canada, and Yunnan, China. Of these, records of *Rusophycus* begin low in Member 2 of the Chapel Island Formation of the southwestern Burin Peninsula of southeastern Newfoundland, defining the base of the *R. avalonensis* Biozone (Narbonne et al., 1987). The Biozone is itself dated through correlations to a section in New Brunswick where the younger ash bed has been dated by U-Pb series to 530.02 Ma ± 1.2 Myr (Isachsen et al., 1994; Peng et al., 2012), thus providing for a minimum constraint of 528.82 Ma.

A soft maximum constraint is based on that used by Benton et al. (2015), the maximum age interpretation of the Lantian Biota (Yuan et al., 2011). This, together with the Doushantuo Biota (Yuan et al., 2002), provides a series of Konservat-Lagerstätten preserving the biota in Orsten- and Burgess Shale-like modes of fossilization. None of these Lagerstätten, least of all the Lantian, preserves anything that could possibly be interpreted as even a total group eumetazoan and on this basis we define our soft maximum constraint at 635.5 Ma ± 0.6 Myr (Condon et al., 2005) and, thus, 636.1 Ma.

3. Crown Arthropoda

This clade comprises Euarthropoda and Onychophora (*sensu* Ortega-Hernández, 2016), their last common ancestor and all of its descendants (**Fig. 1**). This clade has traditionally been called Panarthropoda (Nielsen, 1995), however, this latter name is most often used to refer to a group encompassing Arthropoda and Tardigrada, but we exclude tardigrades from our current grouping. Monophyly of this clade has been established through phylogenetic analysis of both non-coding and protein-coding gene datasets (Campbell et al., 2011), and morphological data sets (Legg et al., 2013), although it has been challenged by other recent morphological analyses that endorsed a rival sister group relationship between Euarthropoda and Tardigrada (e.g., Smith and Ortega-Hernández, 2014). Note the name Arthropoda in GenBank refers to what we consider Euarthropoda; there is no GenBank taxonomy ID for the clade comprising Euarthropoda and Onychophora.

3.1. Fossil specimens

As for 2.1.

3.2. Phylogenetic justification

As for 2.2.

3.3. Age justification

As for 2.3.

4. Crown Euarthropoda

This clade comprises Chelicerata, Myriapoda and Pancrustacea, their last common ancestor and all of its descendants (**Fig. 1**). The monophyly of Euarthropoda, comprising the sister clades Chelicerata and Mandibulata (itself comprising Myriapoda and Pancrustacea) has been established on the basis of protein-coding and noncoding molecular data, as well as morphological data (Rota-Stabelli et al., 2011). Note that in Benton et al. (2015) this node was named Arthropoda (likely with reference to GenBank taxonomy). Here we follow the naming conventions outlined by Ortega-Hernández (2016).

4.1. Fossil specimens

Yicaris dianensis Zhang et al., 2007. YKLP 10840, holotype (**Fig. 2b,c**), consisting of an almost complete articulated specimen (Zhang et al., 2007).

4.2. Phylogenetic justification

Several phylogenetic analyses of morphology (Edgecombe, 2010; Legg et al., 2013; Wolfe and Hegna, 2014) and morphology plus molecules (Oakley et al., 2013) place *Y. dianensis* within the crown group of Pancrustacea. Key characters include the presence of epipodites on the thoracic limbs; paddle-shaped mandibular and maxillary exopods; and the protopodite of post-mandibular limbs elongated as soft, setiferous endites. Any position supported within the crown group of Pancrustacea is within crown Euarthropoda.

4.3. Age justification

Y. dianensis was recovered from the Yu'anshan Formation at Xiaotan section, Yongshan, Yunnan Province, attributed to the *Eoredlichia–Wutingaspis* Biozone (Zhang et al., 2007). Chinese Cambrian stratigraphy has been revised substantially and the *Eoredlichia – Wutingaspis* Biozone is no longer recognized (Peng, 2009, 2003). However, *Eoredlichia* is known to co-occur with *Hupeidiscus*, which is diagnostic of the *Hupeidiscus-Sinodiscus* Biozone, which is formally recognised as the second biozone of the Nangaoan Stage of the Qiandongian Series of the Cambrian of China (Peng and Babcock, 2008). The Nangaoan is the proposed third stage of the Cambrian System for the International Geologic Timescale (Peng et al., 2012). Thus, a minimum constraint can be established on the age of the top of the Nangaoan, which has been dated to 514 Ma (Peng et al., 2012; Peng and Babcock, 2008).

Soft maximum as for 2.3.

4.4. Discussion

There are older records of euarthropods than *Y. dianensis*, notably trilobites, but their phylogenetic position within Arthropoda is contested (it is unclear whether trilobites are stem-Euarthropoda, stem-Chelicerata or stem-Mandibulata). *Wujicaris muelleri* Zhang et al., 2010 has an equal claim to being the earliest record of Arthropoda, but it is of equal age to the holotype of *Y. dianensis*.

5. Crown Chelicerata

This clade comprises Pantopoda (sea spiders) and Euchelicerata, their last common ancestor and all of its descendants (**Fig. 1**). Monophyly of this clade has been established by phylogenetic analysis of nuclear protein-coding genes (Regier et al., 2010), transcriptomes (Meusemann et al., 2010; Rota-Stabelli et al., 2011), and morphology (Legg et al., 2013).

5.1. Fossil specimens

Sanctacaris uncata Briggs and Collins, 1988. ROM 43502b, holotype (**Fig. 2d**), preserving the

cephalic region (Briggs and Collins, 1988; Legg, 2014).

5.2. Phylogenetic justification

Few recent phylogenetic studies have addressed the stem-lineage of Euchelicerata (notable exceptions being Lamsdell, 2013; Legg, 2014; Legg et al., 2013), but those with the broadest taxon sampling have resolved *S. uncata* as a member of the euchelicerate stem-lineage (e.g., Legg, 2014). This relationship was supported by the shared presence of pediform cephalic exites, multi-partite trunk exites, and a trunk composed of a posterior limb-less abdomen, in both crown euchelicerates and *S. uncata*.

5.3. Age justification

S. uncata was collected from Unit 3 of the Collins Quarry on Mount Stephen in the Canadian Rocky Mountains, British Columbia, which falls within the Kicking Horse Shale Member of the "thick" Stephen Formation (Aitkin, 1997; Caron et al., 2010; Stewart, 1991), also referred to as the Burgess Shale Formation (Fletcher and Collins, 2003, 1998). This unit yields trilobites from the *Polypleuraspis insignis* Subzone of the *Glossopleura* Zone (Fletcher and Collins, 1998), and is the oldest soft-bodied fossil excavation of the Burgess Shale sites. The age of the *Glossopleura* Zone corresponds to the Cambrian Series 3 Stage 5, giving a minimum constraint of ~504.5 Ma.

Soft maximum as for 2.3.

5.4. Discussion

Until recently the oldest evidence of chelicerates in the fossil record was thought to be *Chasmataspis*-like trace fossils from the Furongian of Texas (Dunlop et al., 2004), and a putative pycnogonid larva from the Furongian of Sweden (Waloszek and Dunlop, 2002). However, in several recent phylogenetic analyses (Legg, 2014; Legg et al., 2013), a number of taxa from the middle Cambrian Burgess Shale Formation, namely *S. uncata*; *Sarotrocercus oblita* Whittington, 1981, and *Sidneyia inexpectans* (Walcott, 1911), have been resolved as stem-lineage representatives of Euchelicerata, making them the oldest members. Although another purported species of *Sidneyia* (*S. sinica* from Zhang et al., 2002) is known from the older Chengjiang biota, it lacks many diagnostic features of this genus, and could therefore not be reliably used for calibration purposes. It should also be noted that *Sidneyia* only resolved as a stem representative of Euchelicerata under some iterations of the analysed data set of Legg (2014), specifically only when all characters were weighted equally, and therefore its exact phylogenetic position is equivocal.

Recently Paterson et al. (2016, Fig. 3d) figured an as yet undescribed *Sanctacaris*-like euarthropod from the Emu Bay Shale, South Australia (Cambrian Series 2, Stage 4). Whilst this locality is older than the "thick" Stephen Formation, the exact relationships of this undescribed euarthropod are at present unpublished.

6. Crown Pantopoda

This clade comprises Ammotheidae, Austrodecidae, Callipallenidae, Colossendeidae, Endeididae, Nymphonidae, Pallenopsidae, Phoxichilidiidae, Pycnogonidae and Rhynchothoracidae, their last common ancestor and all of its descendants (**Fig. 3**). Phylogenetic analyses of protein-coding genes (Arabi et al., 2010) or protein-coding genes combined with morphology (Arango and Wheeler,

2007) indicate monophyly.

6.1. Fossil specimens

Haliestes dasos Siveter et al., 2004. OUM C.29571, holotype (**Fig. 5a**). As the reconstruction of Herefordshire fossils requires serial grinding and photography of 20 µm sections (Sutton et al., 2002), the holotype figured in Siveter et al. (2004) and herein was thus destroyed in preparation. Morphological data for Herefordshire fossils are published as 3D models of the thin section photographs.

6.2. Phylogenetic justification

Arango and Wheeler (2007) resolved *H. dasos* as sister to part of Ammotheidae (nested within clade of Ammotheidae, Callipallenidae, Nymphonidae, Pallenopsidae, Phoxichilidiidae, Rhynchothoracidae), i.e., as crown-group Pantopoda. *H. dasos* was classified separately from extant pycnogonids (Pantopoda) as an Order Nectopantopoda by Bamber (2007), although without explicit Phylogenetic justification It should be noted that *H. dasos* was included in the phylogenetic analysis of Legg et al. (2013), and resolved as sister-taxon to *Palaeopantopus*, which in turn resolved as sister-taxon to extant pycnogonids, however, just three extant exemplars were included in this study and was therefore not extensive enough to determine the exact position of these fossil taxa with respect to crown-group exemplars, we therefore continue to follow Arango and Wheeler (2007) in their placement.

6.3. Age justification

This fossil is preserved as a carbonate concretion from the volcaniclastic Herefordshire Lagerstätte of Herefordshire, England, at the Sheinwoodian-Homerian stage boundary, within the Early Silurian Wenlock Series (Siveter, 2008). As the Homerian begins at 430.5 Ma ± 0.7 Myr, a minimum age constraint for the Herefordshire can thus be placed at 429.8 Ma.

Soft maximum as for 2.3.

6.4. Discussion

Although *H. dasos* is the oldest assignable crown group pycnogonid, there is an older fossil, *Cambropycnogon klausmuelleri* Waloszek and Dunlop, 2002, from the Cambrian Orsten biota (minimally 497 Ma). *C. klausmuelleri*, however, is known only from larval stages, and does not share specific apomorphies with any extant larva. Without such characters, it is not possible to adequately confirm crown group affinity.

7. Crown Euchelicerata

This clade comprises Xiphosurida (horseshoe crabs) and Arachnida, their last common ancestor and all of its descendants (**Fig. 3**). Monophyly is established on the basis of phylogenetic analysis of transcriptomes (Rota-Stabelli et al., 2011; Sharma et al., 2014) and morphology (Legg et al., 2013). Note that monophyly of Euchelicerata is challenged by a recent morphological phylogeny, a result attributed to outgroup sampling (Garwood and Dunlop, 2014). Euchelicerata is not recognized in GenBank taxonomy.

7.1. Fossil specimens

Chasmataspis-like resting trace fossils (MBA 1084), **Fig 5b**. Described and illustrated in Dunlop et al. (2004, Figs. 9 and 10).

7.2. Phylogenetic justification

The assignment of the traces to Chasmataspida is based on impressions of plate-like opisthosomal opercula, one of the characters used to define Euchelicerata (Dunlop et al., 2004) Furthermore, recent phylogenetic analyses of morphology place chasmataspid body fossil species within Euchelicerata, as sister group to eurypterids (Garwood and Dunlop, 2014; Legg et al., 2013) or sister group to a clade composed of eurypterids and arachnids (Lamsdell, 2013; Lamsdell et al., 2015; Selden et al., 2015).

7.3. Age justification

The *Chasmataspis*-like resting traces were found in the late Cambrian Hickory Sandstone Member of the Riley Formation, Texas (Dunlop et al., 2004). The top of the Hickory Sandstone preserves trilobite representatives of the *Bolaspidella* Zone and the *Cedarina* Zone (Miller et al., 2012; Palmer, 1954). These trilobite biozones are assigned to the lowermost Marjumiid Biomere in the Marjuman Stage of the Lincolnian Series (Miller et al., 2012). The lower Marjuman itself is correlated to the Drumian Stage of Cambrian Series 3 (Taylor et al., 2012). The end of the Drumian is dated to 500.5 Ma, providing a minimum age for *Chasmataspis*-like trace fossils.

Soft maximum as for 2.3.

8. Crown Xiphosurida

This clade comprises four extant species, all members of the family Limulidae: *Carcinoscorpius rotundicauda*, *Limulus polyphemus*, *Tachypleus gigas* and *Tachypleus tridentatus*, their last common ancestor and all of its descendants (**Fig. 3**). Monophyly is established by phylogenetic analyses of housekeeping genes (Obst et al., 2012) and morphology (Lamsdell and McKenzie, 2015).

8.1. Fossil specimens

Tachypleus gadeai Diedrich, 2011. MGSB 19195, holotype.

8.2. Phylogenetic justification

Heterolimulus gadeai Vía Boada and de Villalta, 1966 was reassigned to the extant genus *Tachypleus* by Diedrich (2011), who cited the presence of lateral immobile opisthosomal spines as evidence. This was validated by the phylogenetic analysis of Lamsdell and McKenzie (2015), who resolved *T. gadeai* as sister-taxon to a clade composed of all other members of *Tachypleus*. This more inclusive clade in turn resolved as sister-taxon to the extant genus *Carcinoscorpius*.

8.3. Age justification

T. gadeai was discovered in the Alcover unit of the Montral site, Tarragona province, Catalonia, Spain (Vía Boada and de Villalta, 1966). Based on sequence stratigraphy, the Alcover dolomite unit is dated to the late Muschelkalk, a European regional stage of the Triassic (Calvet and Tucker, 1995; Vía Boada and de Villalta, 1966). The middle and late Muschelkalk correspond to the global Ladinian stage (Calvet and Tucker, 1995). The upper boundary of the Ladinian is 237.0 Ma ± 1 Myr (Ogg, 2012), thus, a minimum age of 236.0 Ma.

Soft maximum as for 2.3.

8.4. Discussion

We note that morphological phylogenetic analysis has suggested paraphyly of Xiphosura (crown Xiphosurida plus several fossil genera), and resolved synziphosurines as basal euchelicerates (Lamsdell, 2013). A subsequent morphological phylogeny resolved synziphosurines as polyphyletic (Garwood and Dunlop, 2014). Some other morphological phylogenies resolve the traditional monophyletic Xiphosura (Briggs et al., 2012; Legg et al., 2013).

Crown xiphosurid affinities of older fossils cannot be confirmed. For example, an undescribed Lower Ordovician fossil from Morocco (Van Roy et al., 2010) exhibits fused opisthosomal tergites, a synapomorphy of Xiphosurida *sensu* Lamsdell (2013), but its position with respect to the crown has not been tested in a phylogeny. The Upper Ordovician *Lunataspis aurora* Rudkin et al., 2008 and the Pennsylvanian genus *Euproops* are resolved on the stem group of Xiphosurida in a morphological phylogeny (Lamsdell, 2013).

Morphological conservatism in the evolution of Xiphosura (as illustrated by a Jurassic member assigned to a living genus) has led to use of the misnomer ‘living fossil’ for the clade, despite continued molecular evolution throughout its history (Avise et al., 1994; Obst et al., 2012). The more appropriate term of ‘stabilomorph’ was proposed with the discovery of *Limulus darwini* (Kin and Blażejowski, 2014); it refers to morphological stability over evolutionary history, at the genus level. However, long branches unbroken by unsampled extinct species may have significantly underestimated divergence times among crown Xiphosurida (Lamsdell and McKenzie, 2015), though this assertion has not yet been tested with a divergence time analysis.

9. Crown Arachnida

This clade comprises Acariformes (acariform mites), Opiliones (harvestmen), Palpigradi (microwhip scorpions), Parasitiformes (parasitiform mites, ticks), Pseudoscorpiones, Ricinulei (hooded tickspiders), Schizomida, Scorpiones, Solifugae (camel spiders), and Tetrapulmonata, their last common ancestor and all of its descendants (**Fig. 4**). Monophyly is established on the basis of phylogenetic analysis of transcriptomes (Rota-Stabelli et al., 2013a), nuclear protein-coding genes (Regier et al., 2010), strong support from morphology (Garwood and Dunlop, 2014; Legg et al., 2013; Rota-Stabelli et al., 2011; Shultz, 2007), and combined morphological and molecular data (Giribet et al., 2002; Lee et al., 2013). Some recent phylogenetic analyses of transcriptomes have failed to resolve a monophyletic Arachnida; instead Xiphosurida is variably placed within the traditional arachnids (Sharma et al., 2014; von Reumont et al., 2012).

9.1. Fossil specimens

Palaeophonus loudonensis Laurie, 1899. NMS 1897.122.196 (holotype), a dorsally preserved

specimen lacking walking legs and telson (**Fig. 5f**). For additional anatomical detail, we refer to *Eramoscorpius brucensis* Waddington et al., 2015. ROM 53247, holotype (**Fig. 5e**).

9.2. Phylogenetic justification

The genus *Dolichophonus* Petrunkevitch, 1949, was erected for *P. loudonensis*, based on the increased length of the prosoma compared to other palaeophonids, namely *P. nuncius* Thorell and Lindström, 1885, and *P. caledonicus* Hunter, 1886. The single known specimen of *P. loudonensis* is very poorly preserved, and the junction between the prosoma and mesosoma is not easily distinguished. It is even possible that this specimen may be referred to another species of *Palaeophonus*, although more material would be required. *P. loudonensis* was included in a phylogenetic analysis by Legg et al. (2013), in which it resolved amongst total-group Scorpiones. Other Siluro-Devonian fossil scorpions such as *Proscorpius osborni* Whitfield, 1885 and *Palaeoscorpius devonicus* Lehmann 1944 have been placed in the stem group of Orthosterni (crown-group Scorpiones) (e.g., Legg et al., 2013; Garwood and Dunlop, 2014), which are therefore crown group members of Arachnida.

9.3. Age justification

P. loudonenesis was recovered from the Gutterford Burn section of the "Eurypterid Bed" (Reservoir Formation) in the Pentland Hills, Midlothian, Scotland (Kjellesvig-Waering, 1986), which has been dated as Upper Llandovery. The associated graptolite fauna, suggests a late Llandovery (Telychian) age for this formation, within the *Oktavites spiralis* Biozone (Bull and Loydell, 1995). A spline-fit age for the upper boundary of the *O. spiralis* Biozone provides a minimum age constraint of 435.15 Ma (Melchin et al., 2012).

Soft maximum as for 2.3.

10. Crown Opiliones

This clade comprises Cyphophthalmi and Phalangida (itself comprising Laniatores, Dyspnoi and Eupnoi), their last common ancestor and all of its descendants (**Fig. 4**). Monophyly has been demonstrated by phylogenetic analysis of transcriptomes (Sharma et al., 2014), morphology (Garwood et al., 2011), and combined morphology and molecules (Garwood et al., 2014; Giribet et al., 2002).

10.1. Fossil specimens

Eophalangium sheari Dunlop et al., 2003. PBM slide no. 3503, holotype (**Fig. 5d**), consisting of a lateral thin section outlining nearly the entire female body (Dunlop et al., 2003).

10.2. Phylogenetic justification

In a phylogenetic analysis of morphology, *E. sheari* was placed in a polytomy with members of Phalangida, to the exclusion of Cyphophthalmi (Garwood and Dunlop, 2014). In combined analysis of molecules and morphology, *E. sheari* was resolved as a stem group Cyphophthalmi (Garwood et al., 2014). Both positions, however, fall within the crown group of Opiliones.

10.3. Age justification

This fossil is known from the Lower Devonian (Pragian) Rhynie Chert of Aberdeenshire, Scotland. Spore assemblages of the Windyfield and stratigraphically underlying Rhynie Chert are dated to the early but not earliest Pragian to early (earliest?) Emsian (polygonalis-emsiensis Spore Assemblage Biozone) (Parry et al., 2011). Radiometric dating of the underlying Milton of Noth Andesite at ca. 411 Ma (Parry et al., 2013, 2011) has been subject to a dispute over its temporal relationship to hot spring activity associated with the cherts (Mark et al., 2013, 2011) and predates the biostratigraphic dating of the Rhynie Chert relative to the global dating of the base of the Pragian Stage. Therefore, a minimum age constraint may be defined at 405.0 Ma for the Rhynie Chert, using the Pragian-Emsian boundary (407.6 Ma ± 2.6 Myr) as a reference.

A soft maximum constraint comes from *S. uncata*, the calibration fossil for Chelicerata. *S. uncata* was collected from Unit 3 of the Collins Quarry on Mount Stephen in the Canadian Rocky Mountains, British Columbia, which falls within the Kicking Horse Shale Member of the "thick" Stephen Formation (Aitkin, 1997; Caron et al., 2010; Stewart, 1991), also referred to as the Burgess Shale Formation (Fletcher and Collins, 2003, 1998). This unit yields trilobites from the *Polypleuraspis insignis* Subzone of the *Glossopleura* Zone (Fletcher and Collins, 1998), and is the oldest soft-bodied fossil excavation of the Burgess Shale sites. The age of the *Glossopleura* Zone corresponds to the Cambrian Series 3 Stage 5, giving a soft maximum age of ~509 Ma.

11. Crown Acariformes

This clade comprises Sarcoptiformes, Trombidiformes and 'Endeostigmata', their last common ancestor and all of its descendants (**Fig. 4**). Monophyly is established by phylogenetic analysis of nuclear ribosomal genes (Pepato and Klimov, 2015), morphology (Garwood and Dunlop, 2014), and combined molecular and morphological data (Pepato et al., 2010).

11.1. Fossil specimens

Protacarus crani Hirst, 1923. BMNH In. 24665, holotype, preserving a nearly complete individual in chert (**Fig. 5j**).

11.2. Phylogenetic justification

Originally described as a single species (Hirst, 1923), *P. crani* from the Rhynie Chert was subsequently treated as five species belonging to five different genera (Dubinin, 1962). *P. crani* itself, as exemplified by the holotype, was described as a member of Eupodidae, within Trombidiformes (Hirst, 1923), or potentially more basal within the Acariformes (Bernini, 1986). While the specifics of its classification may be debatable, the lack of opisthosomal segmentation is a likely character supporting membership in crown group Acariformes (Bernini, 1986; Dunlop and Selden, 2009).

11.3. Age justification

As for 10.3.

11.4. Discussion

Bernini et al. (2002) figured a putative oribatid mite from terrestrial sediments dated to the Early Ordovician of Sweden. However, its age and systematic placement were queried by Dunlop

(2010, p. 134) and this species is not used for calibration herein.

Arguments that *P. crani* is a Recent contaminant (Crowson, 1985) have been countered by Kühne and Schlüter (1985) and Greenslade (1988). Other species of fossil Acariformes have also been described from the Rhynie Chert (all originally *P. crani*), including *Protospeleorchestes pseudoprotacarus*, *Pseudoprotacarus scoticus*, *Palaeotydeus devonicus*, and *Paraprotocarus hirsti* (all Dubinin, 1962).

12. Crown Parasitiformes

This clade comprises Opilioacariformes, Ixodida (hard and soft ticks), Holothyrida and Mesostigmata, their last common ancestor and all of its descendants (**Fig. 4**). Monophyly is established by phylogenetic analysis of nuclear ribosomal genes (Pepato and Klimov, 2015) and morphology (Garwood and Dunlop, 2014).

12.1. Fossil specimens

Cornupalpatum burmanicum Poinar and Brown, 2003. Holotype larva (accession number A-10-260; **Fig. 5h**) and paratype (accession number A-10-261; **Fig. 5i**) deposited in the Poinar amber collection maintained at Oregon State University, later to be deposited at the California Academy of Sciences (Poinar, 2015; Poinar and Brown, 2003).

12.2. Phylogenetic justification

Morphological characters such as the subcircular body with a marginal groove, absence of an anal groove, absence of eyes, and elongate four-segmented palpi are all suggestive of Parasitiformes affinity for *C. burmanicum* (Poinar and Brown, 2003). A particularly diagnostic character, suggesting placement within at least total-group Ixodida (and thus crown Parasitiformes), is the presence of claws on palpal segment 3 in the larva (Poinar and Brown, 2003). Putative morphologies similar to bacterial pathogens exclusive to modern Ixodida were recently described from the paratype (Poinar, 2015).

12.3. Age justification

This fossil is sourced from amber mines in the Hukawng Valley of Kachin State, northern Myanmar (formerly Burma). The depositional age of Burmese amber was estimated from U-Pb dating of zircons from the volcaniclastic matrix surrounding the amber (Shi et al., 2012). Shi et al. (2012) argue the amber is not older than its associated sediments, as burial and preservation would have to be rapid for survival of organic material, so the amber was probably formed at, but not earlier than the U-Pb date: at 98.79 Ma ± 0.62 Myr. Therefore, a minimum age for any fossil from Burmese amber deposits is 98.17 Ma.

Soft maximum as for 10.3.

13. Crown Pseudoscorpiones

This clade comprises Feaelloidea, Chthonioidea, Neobisiodea, Garypoidea, Sternophoroidea and Cheliferoidea, their last common ancestor and all of its descendants (**Fig. 4**). While relationships between superfamilies remain unclear, monophyly of Pseudoscorpiones was demonstrated with wide taxon sampling and three genes (Murienne et al., 2008). More limited taxon sampling supports

monophyly with morphology (Garwood and Dunlop, 2014) and morphology combined with ribosomal genes (Pepato et al., 2010).

13.1. Fossil specimens

Heurtaultia rossiorum Judson, 2009. MNHN AR 92.1, holotype, consisting of an incomplete adult, probably female, preserved in amber (**Fig. 5c**).

13.2. Phylogenetic justification

H. rossiorum has not been included in a formal phylogenetic analysis. It is assigned to the Cheliferoidea, perhaps family Cheliferidae, based on several characters, particularly an elongated seta on the tarsus of leg I (Judson, 2009). A conservative phylogenetic position along the stem lineage or (less conservatively) within the crown of Cheliferferoidea is within the crown group of Pseudoscorpiones.

13.3. Age justification

The fossil was recovered from lithological subunit A1 of the Archingeay-Les Nouillers amber locality, Charente-Maritime, western France (Judson, 2009). At the Archingeay locality, the A1 subunit contains dinoflagellate cysts supporting a latest Albian age ((Néraudeau et al., 2002), but also megaspores from the early Cenomanian found in the upper part of this series (Batten et al., 2010). Therefore, Charentese amber can only be constrained to a minimum age at the upper boundary of the Cenomanian. The uppermost Cenomanian is 93.7 Ma (from 93.9 Ma ± 0.2 Myr; (Ogg et al., 2012), and thus provides a minimum age for *H. rossiorum*.

Soft maximum as for 10.3.

13.4. Discussion

Dracochela deprehendor (Schawaller et al., 1991) from the Middle Devonian of Gilboa, New York State, was originally interpreted as a crown-group pseudoscorpion but was reassigned to the pseudoscorpion stem group (Judson, 2012). Preliminary morphological phylogenetic analyses by one of us (D.A.L.), however, suggest that *D. deprehendor* may be within the crown group. If so, this would drastically extend the range of crown Pseudoscorpiones by over 280 Myr (to a minimum age of 382.7 Ma; (Richardson et al., 1993).

Note that other Cretaceous pseudoscorpions have been preserved in amber (older from Lebanon, Spain, and Myanmar; younger from New Jersey and Alberta), but these have yet to be fully described or examined for their systematic positions (Judson, 2009). If the Lebanese, Spanish, or Burmese fossils were found to be members of the crown group, they would extend the range of Pseudoscorpiones by 5-32 Myr.

14. Crown Palpigradi

This clade comprises the families Eukoeneniidae and Prokoeneniidae, their last common ancestor and all of its descendants (**Fig. 4**). Monophyly has been supported by a phylogenetic analysis of two nuclear ribosomal and one mitochondrial gene (Giribet et al., 2014).

14.1. Fossil specimens

Electrokoenenia yaksha Engel et al., 2016. NIGP 163253, holotype in amber.

14.2. Phylogenetic justification

E. yaksha was classified within the extant family Eukoeneniidae (Engel et al., 2016). This was justified with morphological characters, in particular the rounded lateral “arms” to the frontal organ of the propeltidium, as seen in the extant genus *Leptokoenenia* (Engel et al., 2016). Thus *E. yaksha* is within the crown group of Palpigradi.

14.3. Age justification

As for 12.3.

15. Crown Solifugae

This clade comprises Ammotrechidae, Ceromidae, Daesiidae, Eremobatidae, Galeodidae, Gylippidae, Hexisopodidae, Karschiidae, Melanoblossidae, Mummuciidae, Rhagodidae and Solpugidae, their last common ancestor and all of its descendants (**Fig. 4**). No phylogenetic analysis has yet included all families, but limited taxon sampling has shown monophyly with morphology (Garwood and Dunlop, 2014; Shultz, 2007) and morphology combined with nuclear genes (Giribet et al., 2002; Pepato et al., 2010). Extensive morphological work on the homology of cheliceral characters was recently published by Bird et al. (2015).

15.1. Fossil specimens

Cratosolpuga wunderlichi Selden and Shear, 1996 (Sol. 1 in the private Wunderlich collection, Straubenhardt, Germany), holotype. An additional specimen (SMNK 1268 PAL; **Fig. 5g**), not a paratype, is also deposited.

15.2. Phylogenetic justification

C. wunderlichi was assigned to the extant family Ceromidae on the basis of shape of the cheliceral flagellum, shape of the propeltidium, eye tubercle, and leg spination (Selden and Shear, 1996). Only a single tarsal segment is present on the legs (Selden and Shear, 1996). A position in total-group Ceromidae would therefore be within crown-group Solifugae.

15.3. Age justification

This fossil was recovered from the Nova Olinda Member of the Crato Formation in the Araripe Basin, northeastern Brazil. This unit is generally agreed to be around the Aptian/Albian border (Martill et al., 2007). Batten (Batten, 2007) suggests that if assemblages in the upper layers are consistent across the lower layers, a late Aptian date should be considered. The Crato formation has been dated using palynomorphs (Pons et al., 1990) to the Aptian, though an accurate date for the Nova Olinda Member is not available. The upper boundary of the Aptian, at 113.0 Ma ± 0.4 Myr, gives a minimum date of 112.6 Ma.

Soft maximum as for 10.3.

15.4. Discussion

The Pennsylvanian *Protosolpuga carbonaria* Petrunkevitch, 1913, the only older possible fossil solifuge, was discounted from the crown group of Solifugae in the same paper as described *C. wunderlichi* (Selden and Shear, 1996). It is too poorly preserved to assign to the crown group without additional phylogenetic justification.

16. Crown Scorpiones

This clade comprises Buthida and Iurida, their last common ancestor and all of its descendants (**Fig. 4**). The composition of Buthida and Iurida are as detailed in Sharma et al. (2015). Monophyly has been supported by phylogenetic analysis of transcriptomes (Sharma et al., 2015, 2014), morphology (Garwood and Dunlop, 2014; Shultz, 2007), and combined ribosomal sequences and morphology (Pepato et al., 2010).

16.1. Fossil specimens

Protoischnurus axelrodurum Carvalho and Lourenço, 2001. MN-7601-I, holotype, a male. We also refer to the specimen SMNS 65534, which preserves phylogenetically relevant details of the pedipalps (Fig. 3c in Menon, 2007).

16.2. Phylogenetic justification

Menon (2007) placed *P. axelrodurum* in the extant family Hemiscorpiidae, based on, amongst other things, an inverse Y-shape on sulcus on the cephalic shield, the placement of Est trichobothria on the pedipalp chela, and the placement of carinae V2 and V3 in the pedipalp chela, all of which are diagnostic of the hemiscorpidid subfamily Hormurinae (Soleglad et al., 2005). Hemiscorpiidae is classified within Iurida (Sharma et al., 2015), and is thus crown group Scorpiones.

16.3. Age justification

As for 15.3.

16.4. Discussion

A number of fossil taxa have been placed within crown group scorpion families, including *Protobuthus elegans* Lourenço and Gall, 2004, from the Early Triassic Buntsanstein of France. It was assigned to the superfamily Buthoidea, however, a subsequent study (Baptista et al., 2006), considered this taxon and *Archaeobuthus* from the Early Cretaceous of Lebanon, outside the crown-group based on trichobothrial arrangement.

Araripescorpius ligabuei Campos, 1986 is coeval to *P. axelrodurum*, and from the same locality. Menon (2007) placed *A. ligabuei* in the extant family Chactidae based on general habitus and trichobothrial pattern. Therefore it is also a member of the crown group of Scorpiones, albeit a less well-preserved species.

17. Crown Tetrapulmonata

This clade comprises Pedipalpi and Araneae (spiders), their last common ancestor and all of its descendants (**Fig. 6**). Monophyly is supported by phylogenetic analysis of transcriptomes (Sharma et al., 2014), nuclear protein-coding genes (Regier et al., 2010), and morphology (Garwood and Dunlop, 2014; Legg et al., 2013; Shultz, 2007). This clade is not recognized in GenBank taxonomy.

17.1. Fossil specimens

Parageralinura naufraga (Tetlie and Dunlop, 2008), LWL Ar.K.1 (**Fig. 7a**). Counterpart in the private collection of W. Elze, Ennepetal, Germany.

17.2. Phylogenetic justification

Tetlie and Dunlop (2008) interpreted Coal Measures uropygids to comprise a plesion on the stem of the extant Thelyphonidae, the sole extant family of Thelyphonida. A subchelate pedipalp is considered apomorphic of the crown group but is lacking in *Geralinura* and *P. naufraga*. This identifies them as crown Uropygi, and thus, Tetrapulmonata.

17.3. Age justification

Of the uropygid fossils, the oldest are *P. naufraga* (formerly *Prothelyphonus naufragus*) from deposits of "Ziegelei-Grube," Hagen-Vorhalle, Nordrhein-Westphalia, Germany (Brauckmann and Koch, 1983; Tetlie and Dunlop, 2008). The fossil-bearing deposits are assigned to the Namurian B (Marsdenian) based on the *Bilinguites metabilinguis* R2c1 subzone of ammonoid stratigraphy (Brauckmann et al., 1994; Tetlie and Dunlop, 2008). The (upper) Namurian-(lower) Westphalian boundary is defined by the earliest occurrence of the goniatite *Gastrioceras subcrenatum* (Waters and Davies, 2006), but lacks a precise isotopic date. Pointon et al. (2012) estimated an age of c. 319.9 Ma for the base of the Westphalian (top of the Namurian, only slightly younger than the Marsdenian) based on Milankovitch cycles of sedimentation, giving a minimum age for *P. naufraga*.

Soft maximum as for 10.3.

18. Crown Pedipalpi

This clade comprises Amblypygi (tailless whip scorpions) and Uropygi, their last common ancestor and all of its descendants (**Fig. 6**). Monophyly is supported by phylogenetic analysis of transcriptomes (Sharma et al., 2014), nuclear protein-coding genes (Regier et al., 2010), and morphology (Garwood and Dunlop, 2014; Legg et al., 2013; Shultz, 2007). This clade is not recognized in GenBank taxonomy.

18.1. Fossil specimens

As for 17.1.

18.2. Phylogenetic justification

As for 17.2.

18.3. Age justification

As for 17.3.

19. Crown Uropygi

This clade comprises Thelyphonida (whip scorpions) and Schizomida, their last common ancestor and all of its descendants (**Fig. 6**). Monophyly is supported by phylogenetic analysis of nuclear protein-coding genes (Regier et al., 2010), and morphology (Garwood and Dunlop, 2014; Legg et al., 2013; Shultz, 2007).

19.1. Fossil specimens

As for 17.1.

19.2. Phylogenetic justification

As for 17.2.

19.3. Age justification

As for 17.3.

20. Crown Amblypygi

This clade comprises Paracharontidae, Charinidae, Charontidae, Phrynichidae and Phrynidae, their last common ancestor and all of its descendants (**Fig. 6**). Monophyly of Amblypygi has not been fully investigated with phylogenetic analysis; however, monophyly has been shown for at least some families with morphological data (Garwood and Dunlop, 2014; Shultz, 2007) and morphology combined with nuclear genes (Pepato et al., 2010).

20.1. Fossil specimens

Graeophonus anglicus Pocock, 2011. BMNH In. 31233, holotype (**Fig. 7b**). Figured in Dunlop et al. (2007: Fig. 1 a,b).

20.2. Phylogenetic justification

G. anglicus was redescribed by Dunlop et al. (2007) as a member of the Amblypygi crown group. This was based on several morphological character comparisons to living members, such as the pedipalp femur with dorsal spination similar to *Paracharon* (the monotypic extant species of the family Paracharontidae). *G. anglicus*, unlike *Paracharon*, has a pear-shaped ocular tubercle, suggesting it was not blind. *G. anglicus* is inferred to be on the stem lineage of Paracharontidae, and thus, crown group Amblypygi (Dunlop et al., 2007).

20.3. Age justification

The genus *Graeophonus* was originally described from the Sydney Basin, Cape Breton Carboniferous Coal Measures, Nova Scotia, Canada, which corresponds to Westphalian in age (Dunlop et al., 2007; Giles et al., 2002; Scudder, 1890a). Further studies are needed on the Canadian material, so the minimum age was taken from the oldest European specimen (which is roughly the same age as the Cape Breton specimen) from the British Middle Coal Measures (Coseley, Staffordshire), which is Westphalian B (or Duckmantian) at the youngest (Waters et al., 1994; Waters and Davies, 2006). U-Pb dating of zircons constrains the upper boundary of the Duckmantian to 313.78 Ma ± 0.08 Myr (Pointon et al., 2012), so a minimum age for *G. anglicus* is 313.70 Ma.

Soft maximum as for 10.3.

21. Crown Araneae

This clade comprises Mesothelae, Mygalomorphae (tarantulas, funnel-web spiders) and Araneomorphae (most spiders), their last common ancestor and all of its descendants (**Fig. 6**). Monophyly is established by phylogenetic analysis of transcriptomes (Fernández et al., 2014a; Garrison et al., 2016) and morphology (Garwood and Dunlop, 2014; Legg et al., 2013; Shultz, 2007).

21.1. Fossil specimens

Palaeothele montceauensis Selden, 2000. Muséum d'Histoire naturelle, Autun: 51961 (holotype; **Fig. 7c**), and BMNH 62050, second specimen (not a paratype, **Fig. 7d**; Selden, 1996).

21.2. Phylogenetic justification

The deep, narrow sternum of *P. montceauensis* (formerly *Eothele montceauensis* Selden, 1996) is shared by extant members of Mesothelae (Selden, 1996). Several other characters are symplesiomorphic within Araneae, suggesting a position within crown Araneae, and perhaps on the stem lineage of Mesothelae (Selden, 1996).

21.3. Age justification

P. montceauensis was found in the Montceau Lagerstätte, Montceau-les-Mines, Massif Central, France. The nodule-rich layer is just above the first seam in the Great Seams Formation (late Stephanian) (Perrier and Charbonnier, 2014). The age within the Stephanian has been assigned to Stephanian B, with some biostratigraphic evidence for Stephanian C (Racheboeuf et al., 2002). The Stephanian B/C is a European stage of the Pennsylvanian, straddling the boundary of the globally used Kasimovian and Gzhelian (Richards, 2013). The younger bound of the Gzhelian is 298.9 Ma ± 0.15 Myr, hence the minimum age of the Montceau Lagerstätte is 298.75 Ma.

Soft maximum as for 10.3.

22. Crown Mandibulata

This clade comprises Myriapoda and Pancrustacea, their last common ancestor and all of its descendants (**Fig. 1**). Monophyly has been independently demonstrated based on protein-coding genes and microRNAs, as well as morphological data (Rota-Stabelli et al., 2011).

22.1. Fossil specimens

As for 4.1.

22.2. Phylogenetic justification

As for 4.2.

22.3. Age justification

As for 4.3.

22.4. Discussion

Wujicaris muelleri Zhang et al., 2010 has an equal claim to being the earliest record of Mandibulata, but it is of equal age to the holotype of *Y. dianensis*.

23. Crown Myriapoda

This is the clade comprising Chilopoda (centipedes) and Progoneata, their last common ancestor and all of its descendants (**Fig. 1**). Monophyly has been demonstrated by morphology (Edgecombe, 2004; Legg et al., 2013; Rota-Stabelli et al., 2011), nuclear protein-coding genes (Regier et al., 2010; Zwick et al., 2012), transcriptomes (Rehm et al., 2014), and combined analysis of molecules and morphology (Lee et al., 2013).

23.1. Fossil specimens

Cowiedesmus eroticopodus Wilson and Anderson, 2004. AMS F.64845, holotype (**Fig. 2e**).

23.2. Phylogenetic justification

Membership of *C. eroticopodus* in Diplopoda is indicated by its strict diplosegmentation, whereas its cuticular mineralization supports membership in the subgroup Chilognatha, and its modified legs on trunk segment 8 support membership in Helminthomorpha. *C. eroticopodus* is resolved as total-group Helminthomorpha in the morphological cladistic analysis of Fernández et al. (2015) and is accordingly a member of the crown-groups of Chilognatha, Diplopoda, Progoneata and Myriapoda.

23.3. Age justification

The earliest myriapods in the body fossil record are three species of Diplopoda from the *Dictyocaris* Member of the Cowie Formation at Cowie Harbour, near Stonehaven, Aberdeenshire, Scotland, one of which is *C. eroticopodus* (Wilson and Anderson, 2004). Based on associated spores, the Cowie Formation taxa are late Wenlock to early Ludlow in age (Marshall, 1991; Wellman, 1993) and the Early Ludlow upper boundary (Gorstian-Ludfordian boundary) is 425.6 Ma ± 0.9 Myr, so the minimum age for Myriapoda is 424.7 Ma.

Soft maximum as for 2.3.

23.4. Discussion

Albadesmus almondi and *Pneumodesmus newmani* (both described by Wilson and Anderson, 2004) have an equal claim to being the oldest myriapod, sourced from the same locality and unit as *C. eroticopodus*. The latter was selected because it has been explicitly coded in a morphological cladistic analysis (Fernández et al., 2015). We have not used trace fossil evidence suggestive of Ordovician diplopods (Wilson, 2006) for dating.

24. Crown Progoneata

This clade comprises Diplopoda (millipedes), Pauropoda and Symphyla, their last common ancestor and all of its descendants (**Fig. 8**). Monophyly is supported by phylogenetic analysis of nuclear protein-coding genes (Regier et al., 2010; Zwick et al., 2012), whole mitochondrial genomes (Brewer et al., 2013), and morphology (Edgecombe, 2004; Legg et al., 2013). Two recent molecular phylogenies reject monophyly of Progoneata in favour of a putative clade of Chilopoda and Diplopoda: one based on three protein-coding genes (Miyazawa et al., 2014) and one on transcriptomes (Rehm et al., 2014). This clade is not recognized in GenBank taxonomy.

24.1. Fossil specimens

As for 23.1.

24.2. Phylogenetic justification

As for 23.2.

24.3. Age justification

As for 23.3.

24.4. Discussion

As for 23.4.

25. Crown Diplopoda

This clade comprises Penicillata (bristly millipedes) and Chilognatha, their last common ancestor and all of its descendants (**Fig. 8**). Monophyly is supported by morphological analyses (Blanke and Wesener, 2014), nuclear protein-encoding genes (Regier et al., 2010), and transcriptomes (Fernández et al., 2015; Rehm et al., 2014).

25.1. Fossil specimens

As for 23.1.

25.2. Phylogenetic justification

As for 23.2.

25.3. Age justification

As for 23.3.

25.4. Discussion

As for 23.4.

26. Crown Penicillata

This clade comprises Polyxenoidea and Synxenoidea, their last common ancestor and all of its descendants (**Fig. 8**). Monophyly has been defended based on the shared presence of serrate setae arranged in lateral and caudal tufts (Enghoff, 1984).

26.1. Fossil specimens

Electroxenus jezzinensis Nguyen Duy-Jacquemin and Azar, 2004 (Acra collection, provisionally deposited at MNHN: JS 231/1), holotype (**Fig. 9a,b**), adult in amber (Nguyen Duy-Jacquemin and Azar, 2004, Fig. 1A, B).

26.2. Phylogenetic justification

Cretaceous amber penicillates are readily assigned to two of the three extant families, Polyxenidae and Synxenidae (Nguyen Duy-Jacquemin and Azar, 2004; classification of Penicillata following Short in Enghoff et al., 2015). *E. jezzinensis* preserves diagnostic characters of Polyxenidae such as lateral extensions of the gnathochilarial palps. Membership in an extant family indicates status as crown Penicillata.

26.3. Age justification

E. jezzinensis was discovered in amber from the Jouar Ess-Souss locality, in the Jezzine area, South Lebanon (Azar et al., 2010). Previous work suggested a Neocomian (Valanginian-Hauterivian) age for the Jezzine area (Azar et al., 2010, 2003). However, Lebanese stratigraphy has recently been revised; on the basis of benthic foraminifera and algal index fossils, a new regional stage (the Jezzinian) has been correlated to the Barremian-Bedoulian boundary (Maksoud et al., 2014). While the Bedoulian is not recognized as a global stage (Ogg et al., 2012), it is the oldest regional substage of the Aptian in French stratigraphy (Moullade et al., 2014, 2011). The upper boundary of the Bedoulian is proposed to be the first appearance of the ammonite *Dufrenoyia furcata* (Moullade et al., 2011). Cyclostratigraphy dates the *D. furcata* Zone beginning at 123.88 Ma (Ogg et al., 2012), thus providing a minimum age for Jezzine Lebanese amber fossils.

A soft maximum age is obtained from the oldest mandibulate, *Y. dianensis*, which was recovered from the Yu'anshan Formation at Xiaotan section, Yongshan, Yunnan Province, attributed to the *Eoredlichia–Wutingaspis* Biozone (Zhang et al., 2007). Chinese Cambrian stratigraphy has been revised substantially and the *Eoredlichia – Wutingaspis* Biozone is no longer recognized (Peng, 2009,

2003). However, *Eoredlichia* is known to co-occur with *Hupeidiscus*, which is diagnostic of the *Hupeidiscus-Sinodiscus* Biozone, which is formally recognised as the second biozone of the Nangaoan Stage of the Qiandongian Series of the Cambrian of China (Peng and Babcock, 2008). The Nangaoan is the proposed third stage of the Cambrian System for the International Geologic Timescale (Peng et al., 2012). Thus, a soft maximum constraint can be established on the age of the lower boundary of the Nangaoan, which has been dated to 521 Ma (Peng et al., 2012; Peng and Babcock, 2008).

26.4. Discussion

Another species of Polyxenidae from Lebanese amber, *Libanoxenus hammanaensis* Nguyen Duy-Jacquemin and Azar, 2004, is likewise known from a single specimen, from the Mdeiriji/Hammana locality in Central Lebanon. Its age data are similar to those of the more completely known *E. jezzinensis*, so the latter is used for calibration.

27. Crown Chilognatha

This clade comprises Pentazonia (pill millipedes) and Helminthomorpha (long-bodied millipedes), their last common ancestor and all of its descendants (**Fig. 8**). Monophyly is supported by morphological analyses (Blanke and Wesener, 2014), nuclear coding genes (Miyazawa et al., 2014), and transcriptomes (Fernández et al., 2015). Chilognthan monophyly has rarely been opposed: some analyses of nuclear protein coding genes by Regier et al. (2005) found weak support for an unconventional grouping of Penicillata with Pentazonia, but others retrieved Chilognatha.

27.1. Fossil specimens

As for 23.1.

27.2. Phylogenetic justification

As for 23.2.

27.3. Age justification

Minimum as for 23.3. Soft maximum as for 26.3.

27.4. Discussion

As for 23.4.

28. Crown Chilopoda

This clade comprises Scutigeromorpha (house centipedes) and Pleurostigmophora, their last common ancestor and all of its descendants (**Fig. 8**). Monophyly is robustly supported by morphological analyses (Edgecombe and Giribet, 2004; Murienne et al., 2010), nuclear protein-coding genes (Miyazawa et al., 2014; Regier et al., 2010; Zwick et al., 2012), and transcriptomics (Fernández et al., 2015; Rehm et al., 2014).

28.1. Fossil specimens

Crussolum sp. Jeram et al., 1990. DE 1.3.2/50 (Fig. 1N) and DE 3.1.1/88 (Fig. 1P; Jeram et al., 1990). As mentioned below, we also refer to material from the Windyfield Chert (AUGD 12307-12308; Anderson and Trewin, 2003) for morphological details (**Fig. 9c-e**).

28.2. Phylogenetic justification

Crussolum was resolved as stem-group Scutigeromorpha in the morphological cladistic analysis of Fernández et al. (2015). Codings were a composite of material described as *Crussolum* sp. from the Windyfield Chert (Pragian) of the Dryden Flags Formation, Aberdeenshire, Scotland (figured by Anderson and Trewin, 2003), and the one formally named species of the genus, *C. crusseratum* Shear in (Shear et al., 1998), known from isolated and fragmentary legs from the Middle Devonian Gilboa locality, Schoharie County, New York State (Givetian).

28.3. Age justification

The oldest examples of *Crussolum* are isolated legs from Ludford Lane in England (Shear et al., 1998), which come from a horizon 0.15-0.20 m above the base of the Ludlow Bone Bed Member, in the Downtown Castle Sandstone Formation. The Ludlow Bone Bed Member is early Pridoli in age (Jeram et al., 1990), that stage having an upper boundary of 419.2 Ma ± 3.2 Myr, providing a minimum age of 416.0 Ma. *Crussolum* as currently delimited crosses the Silurian-Devonian boundary.

Soft maximum as for 2.3.

29. Crown Scutigeromorpha

This clade comprises Scutigeridae, Scutigerinidae and Psellioididae, their last common ancestor and all of its descendants (**Fig. 8**). Monophyly is robustly supported by morphological analyses (Edgecombe and Giribet, 2004), targeted gene sequencing (Murienne et al., 2010), and transcriptomics (Fernández et al., 2015).

29.1. Fossil specimens

Fulmenocursor tenax Wilson, 2001. SMNS 64275, holotype (**Fig. 9f**), nearly complete specimen (Wilson, 2001, Pl. 1, Fig. 2).

29.2. Phylogenetic justification

Wilson (2001) assigned *F. tenax* to the extant family Scutigeridae based on the proportions of its antennal articles and its styliform male gonopods. Paired spine-bristles on the tibia of the second maxilla (synapomorphy of Pselliodidae + Scutigeridae) are consistent with this interpretation (Edgecombe, 2011). These affinities place the genus in crown-group Scutigeromorpha.

29.3. Age justification

Minimum as for 15.3. Soft maximum as for 26.3.

29.5 Discussion

A total-group scutigeromorph from the Carboniferous Mazon Creek deposits, *Latzelia primordialis* Scudder, 1890b, cannot be reliably assigned to the scutigeromorph crown group (Edgecombe, 2011; J. T. Haug et al., 2014) and is accordingly not used for dating that clade.

30. Crown Pleurostigmophora

This clade comprises Craterostigmomorpha and Amalpighiata, their last common ancestor and all of its descendants (**Fig. 8**); membership is identical if the internal relationships of the clade are resolved as Lithobiomorpha + Phylactometria. Monophyly is supported by morphological analyses (Edgecombe and Giribet, 2004), nuclear ribosomal and mitochondrial genes, and their combination with morphology (Giribet and Edgecombe, 2006; Murienne et al., 2010), nuclear protein coding genes (Regier et al., 2010), and transcriptomics (Fernández et al., 2015, 2014b).

30.1. Fossil specimens

Devonobius delta Shear and Bonamo, 1988. AMNH slide 411-15-AR18, holotype (**Fig. 9g**), complete head with 15 or 16 trunk segments. We also refer to AMNH slide 4329-AR4 (**Fig. 9h**).

30.2. Phylogenetic justification

D. delta was resolved in a trichotomy with *Craterostigmus* and Epimorpha in the morphological cladistic analysis of Edgecombe and Giribet, 2004, Fig. 9), and as sister group to extant Phylactometria when those data were combined with sequence data from four genes (Edgecombe and Giribet, 2004, Fig. 14). Published analyses agree on it being more closely related to Epimorpha than to Lithobiomorpha (Shear and Bonamo, 1988, Fig. 1; Murienne et al., 2010, Fig. 2; Fernández et al., 2015) and it is accordingly crown Pleurostigmophora.

30.3. Age justification

D. delta occurs in the Middle Devonian Gilboa locality, Schoharie County, New York State, USA. Fossils come from the upper part of the Panther Mountain Formation, dated to the Tioughniogan regional Stage, Givetian in the global time scale. Palynomorphs are consistent with a Givetian age (Richardson et al., 1993). Accordingly, minimum date for the end of the Givetian/base of the Frasnian is applied (382.7 Ma).

Soft maximum as for 26.3.

31. Crown Amalpighiata

This clade comprises Lithobiomorpha (stone centipedes) and Epimorpha, their last common ancestor and all of its descendants (**Fig. 8**). Monophyly is supported by targeted gene sequencing (Regier et al., 2010) and transcriptomics (Fernández et al., 2015, 2014b).

31.1. Fossil specimens

Mazoscolopendra richardsoni Mundel, 1979. FMNH PE 22936, holotype, nearly complete

specimen in siderite concretion (J. T. Haug et al., 2014; Mundel, 1979). We also refer to FMNH PE 29002 (**Fig. 9i**).

31.2. Phylogenetic justification

M. richardsoni was coded by Fernández et al. (2015) for its morphological data based on descriptions and figures of Mundel (1979) and Haug et al. (J. T. Haug et al., 2014), and personal observation by G.D.E. of type and other material in the Field Museum. It was resolved as total-group Scolopendromorpha based on possession of autapomorphies of that order (e.g., single tergite on the forcipular/first leg-bearing segments, 21 pairs of trunk legs) but cannot be placed more precisely with regards to whether it is a stem- or crown-group scolopendromorph. Nonetheless, its membership in Scolopendromorpha assigns it to crown Amalpighiata. The same calibration would apply were the putative clade Phylactometria endorsed in lieu of Amalpighiata.

31.3. Age justification

Specimens are derived from the Francis Creek Shale Member of the Carbondale Formation, Mazon Creek, Illinois, of Westphalian D age (Baird et al., 1985; Shabica and Hay, 1997). The Westphalian D is equivalent to the uppermost Moscovian stage of the Pennsylvanian (Richards, 2013). As the upper boundary of the Moscovian is 307.0 Ma ± 0.1 Myr, this provides a minimum age of 306.9 Ma.

Soft maximum as for 26.3.

32. Crown Epimorpha

This clade comprises Scolopendromorpha and Geophilomorpha, their last common ancestor and all of its descendants (**Fig. 8**). Monophyly is supported by morphological analyses (Fernández et al., 2015; Murienne et al., 2010) and transcriptomics (Fernández et al., 2015, 2014b).

32.1. Fossil specimens

As for 31.1.

32.2. Phylogenetic justification

As for 31.2.

32.3. Age justification

As for 31.3.

33. Crown Geophilomorpha

This clade comprises Placodesmata and Adesmata, their last common ancestor and all of its descendants (**Fig. 8**). Monophyly is supported by morphological analyses, targetted sequencing, and combination of molecular and morphological data (Bonato et al., 2014a; Fernández et al., 2014b; Murienne et al., 2010) and transcriptomics (Fernández et al., 2015).

33.1. Fossil specimens

Kachinophilus pereirai Bonato et al., 2014b. AMNH Bu-Ba41a, holotype (**Fig. 9j,k**), complete adult male in amber (Bonato et al., 2014b, Fig. 1A-B, 2).

33.2. Phylogenetic justification

K. pereirai was originally assigned to the extant family Geophilidae based on a combination of characters that is unique to that family. More precisely it compares most closely to a subgroup within Geophilidae that has been classified as subfamilies Chilenophilinae or Pachymeriinae. *K. pereirai* was coded by Fernández et al. (Fernández et al., 2015) for its morphological data based on original observations on the type material. It was resolved as more closely related to extant Geophilidae (*sensu* Bonato et al., 2014a) than to members of any of the other sampled geophilomorph family,as predicted by its original classification. Thus it is unambiguously a member of crown Adesmata and accordingly crown Geophilomorpha.

33.3. Age justification

Minimum as for 12.3. Soft maximum as for 26.3.

33.4. Discussion

A total-group geophilomorph from the Upper Jurassic of Germany, *Eogeophilus jurassicus* Schweigert and Dietl, 1997 (refigured by (J. T. Haug et al., 2014), is too inadequately known to establish whether or not it is a member of the geophilomorph crown-group.

34. Crown Pancrustacea

This clade comprises Oligostraca, Multicrustacea, and Allotriocarida, their last common ancestor and all of its descendants (**Fig. 1**). The inclusion of Hexapoda in a paraphyletic ‘Crustacea’ (and hence, erection of the clade Pancrustacea; Zrzavỳ and Štys, 1997) has been supported by numerous phylogenetic analyses, including those based on nuclear protein-coding genes (Regier et al., 2010, 2005), transcriptomes (Andrew, 2011; Meusemann et al., 2010; Rota-Stabelli et al., 2011; von Reumont et al., 2012), morphology (Legg et al., 2013; Schram and Koenemann, 2004; Strausfeld and Andrew, 2011) and combined morphological and molecular data (Oakley et al., 2013).

This clade has also been named Tetraconata (Dohle, 2001) referring to the shared apomorphy of four cone cells within the compound eye; however this character is absent in many members of the clade, with multiple possible reconstructions of homology (Oakley, 2003; T. Oakley, pers. comm.). Terminology that does not rely on the homology of cone cell arrangement is thus preferred. More recently, an amended version of ‘Crustacea’ has been proposed (Haug and Haug, 2015) to avoid a different application of the ‘Pan-’ prefix (Lauterbach, 1989). While this concept of Crustacea is in our view valid, for this purpose we favour the original use of Pancrustacea referring to the crown group members only (Zrzavỳ and Štys, 1997). Haug and Haug (2015) argue that fossils such as Phosphatocopina would need to be included within Pancrustacea, however recent phylogenetic analyses show the sister group to crown Pancrustacea is in fact crown Myriapoda, with all other fossils outside (Legg et al., 2013). Pancrustacea is the clade name implemented in GenBank, and is the most

commonly used name among molecular workers.

34.1. Fossil specimens

As for 4.1.

34.2. Phylogenetic justification

As for 4.2.

34.3. Age justification

As for 4.3.

34.4. Discussion

As for 22.4.

35. Crown Oligostraca

This clade comprises Ostracoda (seed shrimp), Branchiura (fish lice), Pentastomida (tongue worms), and Mystacocarida, their last common ancestor and all of its descendants (**Fig. 10**). Monophyly of this clade has been demonstrated with nuclear protein-coding genes (Regier et al., 2010; Zwick et al., 2012) and combined phylogenetic analysis of molecules and morphology (Lee et al., 2013; Oakley et al., 2013; Zrzavỳ et al., 1998). GenBank taxonomy does not recognize this clade. Instead GenBank prefers the Maxillopoda hypothesis (Branchiura, Pentastomida, Mystacocarida, Thecostraca and Copepoda), which has not been recovered in molecular analyses (Abele et al., 1992; Regier et al., 2005) despite support from morphology (Legg et al., 2013).

35.1. Fossil specimens

Boeckelericambria pelturae Walossek and Müller, 1994. UB W116, holotype, consisting of a complete larva (**Fig. 11a**).

35.2. Phylogenetic justification

B. pelturae is likely a stem group pentastomid, based especially on the diagnostic synapomorphy of a head with two pairs of grasping hooks (similar to the extant *Reighardia* larva; Walossek and Müller, 1994, Fig. 25a). This species is a member of the round headed (as opposed to hammer headed) morphotype (Walossek and Müller, 1994). It was resolved in the pentastomid stem-group in a cladistic analysis that sampled the extant genera by Almeida and Christoffersen (Almeida and Christoffersen, 1999). Its pentastomid identity is not dependent on whether pentastomids are interpreted as Ichthyostraca (Møller et al., 2008; Regier et al., 2010; Sanders and Lee, 2010) or early diverging euarthropods (e.g., Castellani et al., 2011). Because we accept crown pentastomids as sister group to crown branchiurans on the basis of strong support from molecular data, *B. pelturae* must therefore be within crown Oligostraca.

35.3. Age justification

The Orsten fossils come from the lowest zone of the late Cambrian Alum Shale, formally called the *Agnostus pisiformis* Zone or Zone 1, previously corresponding to the Uppermost Zone of the Middle Cambrian (Babcock et al., 2005). The *Agnostus pisiformis* Zone was recently redefined as the uppermost zone of the Guzhangian, at the upper boundary of Cambrian Series 3 (Nielsen et al., 2014). This age of the uppermost stage of the Cambrian Series 3 is 499 Ma ± 2 Myr. Thus the minimum age applied to Oligostraca is 497 Ma.

Soft maximum as for 2.3.

36. Crown Ichthyostraca

This clade comprises Branchiura and Pentastomida, their last common ancestor and all of its descendants (**Fig. 10**). It was first proposed based on sperm ultrastructure (Wingstrand, 1972). Subsequent analyses of morphology combined with protein-coding genes (Zrzavỳ et al., 1998) or with transcriptomes (Oakley et al., 2013), as well as molecular data on their own (Møller et al., 2008; Regier et al., 2010) have supported monophyly of this clade.

36.1. Fossil specimens

As for 35.1.

36.2. Phylogenetic justification

As for 35.2.

36.3. Age justification

As for 35.3.

37. Crown Ostracoda

This clade comprises Myodocopa, Podocopa (including Palaeocopida), their last common ancestor and all its descendants (**Fig. 10**). Monophyly of this clade has been demonstrated by phylogenetic analysis of a dataset including nuclear protein-coding genes, transcriptomes, and morphology (Oakley et al., 2013). Additional phylogenetic analyses of morphology alone (Legg et al., 2013; Wolfe and Hegna, 2014) also support monophyly.

37.1. Fossil specimens

Luprisca incuba Siveter et al., 2014. YPM IP 307300, holotype, consisting of a complete pyritized specimen in ventral aspect (**Fig. 11b**).

37.2. Phylogenetic justification

To date, *L. incuba* is yet to be included in an extensive phylogenetic analysis, but a number of features confirm both its placement within Myodocopida, and therefore Myodocopa. Specifically, the

arrangement of setae on the antenula of *L. incuba* is currently only observed amongst extant myodocopid ostracods (Kornicker, 1981).

37.3. Age justification

The holotype of *L. incuba* was collected from siltstone of the Original Trilobite Bed, Walcott Quarry of Beecher's Trilobite Bed, in the Frankfort Shale of upstate New York (Siveter et al., 2014). Beecher's site within the Frankfort Shale is within the Lorraine Group, part of the regional Maysvillian Stage of the Cincinnatian Series (Farrell et al., 2011, 2009). Globally, the Maysvillian (*Amplexograptus manitoulinensis* Graptolite Zone) corresponds to the lower Katian Stage, from the base of the *Diplacanthograptus caudatus* Graptolite Zone to the base of the *Pleurograptus linearis* Graptolite Zone (Bergström et al., 2009). The upper boundary of the Katian is 445.2 Ma ± 1.4 Myr, providing a minimum age of 443.8 Ma.

As in Oakley et al. (2013), we suggest the maximum age of ostracods must be 509 Ma, the age of the Burgess Shale. Myodocope ostracods possess bivalved, calcified carapaces, which are preserved from many other Burgess Shale arthropods. There is no taphonomic reason why they would not have been preserved from ostracods.

37.4. Discussion

Older fossils, from the Tremadocian (~40 Myr older) have been reported from numerous localities across the current and Ordovician world: Argentina, Australia, China, Iran, Norway, Sweden, and the UK (Williams et al., 2008). However, all of these fossils are known solely from carapaces, which are known to be highly homoplastic (Siveter et al., 2013). The affinities of Tremadocian ostracods are therefore ambiguous. Other bivalved crustacean-like taxa from the Cambrian, such as bradoriids and phosphatocopines, are demonstrably not closely related to ostracods, or even Oligostraca, based on phylogenetic analyses (Hou et al., 2010; Legg et al., 2013; Oakley et al., 2013; Wolfe and Hegna, 2014).

38. Crown Podocopa

This clade comprises Palaeocopida, Podocopida and Platycopida, their last common ancestor and all of its descendants (**Fig. 10**). Monophyly has been demonstrated by phylogenetic analysis of morphology (Horne et al., 2005), and morphology combined with nuclear protein-coding genes and transcriptomes (Oakley et al., 2013). Although the sole living representative of Palaeocopida, *Manawa staceyi*, has to date only been represented by a single ribosomal sequence and morphology, bootstrap support for its position as a sister to the remaining Podocopa is strong (Oakley et al., 2013).

38.1. Fossil specimens

Cytherellina submagna Krandijevsky, 1963. For phylogenetically relevant details, we refer to ZPAL O.60/001 (**Fig. 11c-e**), preserving soft anatomy, and ZPAL O.60/002, preserving adductor muscle scars (Olempska et al., 2012).

38.2. Phylogenetic justification

C. submagna is very similar to modern podocopes, particularly sigilloideans and

darwinuloideans, with which it shares a particular adductor muscle scar pattern, long terminal seta on the seventh limb pair, and a furca with large distal setae (Olempska et al., 2012).

38.3. Age justification

Specimens of *C. submagna* were recovered from two localities in Podolia, Ukraine: Kasperovcy village, left border of the river Seret (type locality), and from the right escarpment of the River Dniester near the village Ivanye Zlote (Olempska et al., 2012). The type locality, part of the Chortkov/Chortkiv Horizon, underlies the second locality, which is part of the Ivanye Horizon (Filipiak et al., 2012; Olempska et al., 2012). Thus we must use the Chortkiv age as a minimum constraint on the age of *C. submagna*, to provide the narrowest interval of clade divergence. The Chortkiv Horizon comfortably lies within the middle Lochkovian stage of the Lower Devonian (Filipiak et al., 2012; Małkowski et al., 2009; Plotnick, 1999). Conodont biostratigraphy places the upper boundary of the Chortkiv Horizon at the end of the *Caudicriodus postwoschmidti* Biozone, the oldest conodont Biozone within the Devonian (Drygant and Szaniawski, 2012). Spline fits on radiometric ages for the Devonian place the *C. postwoschmidti* Biozone at 417.27 Ma with a duration of 1.89 Myr (Becker et al., 2012). Thus the end of the *C. postwoschmidti* Biozone, and a minimum age for the first appearance of *C. submagna*, is 415.38 Ma.

Soft maximum as for 37.3.

38.4. Discussion

Although isolated ostracod carapace valves are incredibly abundant in the fossil record, the morphology of carapaces has been shown to have little systematic value (Siveter et al., 2013). For this reason we have selected a taxon with soft-tissue preservation, of which *C. submagna* is the oldest recognized example, although other species of *Cytherellina* are known from older deposits including the later Silurian of Ludlow, England, with only the carapaces preserved (Olempska et al., 2012). These older species cannot be ruled out as myodocopes or stem members of any of Podocopa, Myodocopa, or even Ostracoda, as they lack diagnostic soft parts.

39. Crown Myodocopa

This clade comprises Myodocopida and Halocyprida, their last common ancestor and all of its descendants (**Fig. 10**). Monophyly has been demonstrated by phylogenetic analysis of morphology (Horne et al., 2005), and morphology combined with nuclear protein-coding genes and transcriptomes (Oakley et al., 2013).

39.1. Fossil specimens

As for 37.1.

39.2. Phylogenetic justification

As for 37.2.

39.3. Age justification

As for 37.3.

40. Crown Myodocopida

This clade comprises Cylindroleberidoidea, Cypridinoidea and Sarsielloidea, their last common ancestor and all of its descendants (**Fig. 10**). Monophyly has been demonstrated by phylogenetic analysis of morphology (Horne et al., 2005), and morphology combined with nuclear protein-coding genes and transcriptomes (Oakley et al., 2013).

40.1. Fossil specimens

As for 37.1.

40.2. Phylogenetic justification

As for 37.2.

40.3. Age justification

As for 37.3.

41. Crown Altocrustacea

This clade comprises Multicrustacea and Allotriocarida, their last common ancestor and all of its descendants (**Fig. 1**). Monophyly has been supported by phylogenetic analysis of nuclear protein-coding genes (Regier et al., 2010; Zwick et al., 2012), transcriptomes (von Reumont et al., 2012), and combined analysis of morphology and nuclear protein-coding genes (Lee et al., 2013) or morphology and transcriptomes (Oakley et al., 2013). However, this clade has been challenged as paraphyletic (containing Oligostraca) by Rota-Stabelli et al. (2013b), and has not been supported by morphological data alone. It is not recognized in GenBank taxonomy.

41.1. Fossil specimens

As for 4.1.

41.2. Phylogenetic justification

As for 4.2.

41.3. Age justification

As for 4.3.

41.4. Discussion

A series of disarticulated Small Carbonaceous Fossils (Harvey and Butterfield, 2008) from the early Cambrian Mount Cap Formation, Northwest Territories, Canada, have been cited as calibration

fossils within Altocrustacea or even Allotriocarida (e.g., Rehm et al., 2011; Sun et al., 2015). These fossils were argued by Harvey (2008) to comprise part of the feeding apparatus of a single crustacean taxon. The Mount Cap arthropod fossils would have represented structures each specialized for precise feeding functions. The fossil species may have initially scraped food with saw-toothed and hooked setae, further processed particles with filter plates and other delicate setal associations, then macerated with mandibular molar surfaces and passed to the mouth with long fringing setae (Harvey and Butterfield, 2008). Estimates of the body size of the animal, based on regression of body length versus molar surface length (from extant crustaceans) suggest the Mount Cap arthropod was, in total, about the same size as an adult cladoceran or anostracan (Harvey and Butterfield, 2008). While direct synapomorphies linking the Mount Cap arthropod to crown group branchiopods are lacking, the evidence together suggests affinity along the stem lineage of Altocrustacea (Harvey, 2008, Fig. 5.6).

42. Crown Multicrustacea

This clade comprises Copepoda, Thecostraca (barnacles) and Malacostraca, their last common ancestor and all of its descendants (**Fig. 12**). Monophyly was first demonstrated by nuclear protein-coding genes (Regier et al., 2010) and supported by transcriptomes (von Reumont et al., 2012) and combined analysis of molecular and morphological data (Lee et al., 2013; Oakley et al., 2013). This clade has, however, not been recovered in any morphology-only phylogenetic analyses, presumably owing to widespread support for Malacostraca as sister to much of the rest of Pancrustacea (the Entomostraca hypothesis, e.g., Walossek and Müller, 1998). See Wolfe and Hegna (2014) for a morphological deconstruction of Entomostraca. Neither Multicrustacea nor Entomostraca is recognized in GenBank taxonomy.

42.1. Fossil specimens

Arenosicaris inflata Collette and Hagadorn, 2010a. PRI 10130), holotype from the Elk Mound Group (**Fig. 14a**), which is difficult to date (see 42.3). Therefore, we refer to a second specimen, UWGM 745.

42.2. Phylogenetic justification

A. inflata was included in the morphological cladistic analysis of Collette and Hagadorn (2010b). It was identified within the Archaeostraca, the fossil sister group to extant Leptostraca (together comprising ‘Phyllocarida’). In that analysis, the fossils *Nahecaris stuertzi* Jaeckel, 1921 and *Cinerocaris magnifica* Briggs et al., 2004 were also included within Archaeostraca (Collette and Hagadorn, 2010b). An extensive combined molecular and morphological analysis placed *C. magnifica* within crown Malacostraca (as is traditional for members of Archaeostraca), while *N. stuertzi* was equivocally stem Leptostraca or stem Malacostraca (Oakley et al., 2013). *C. magnifica* was also crown Malacostraca in another morphological analysis that omitted *N. stuertzi* (Legg et al., 2013). *A. inflata* is within the same archaeostracan clade as *N. stuertzi* (Collette and Hagadorn, 2010b). Given the uncertainty of crown affinities of Archaeostraca, we conservatively assign *A. inflata* to crown-group Multicrustacea, but not Malacostraca.

42.3. Age justification

A. inflata is found in the Elk Mound Group (holotype) and in the Lodi Member of the St.

Lawrence Formation, both in Wisconsin (Collette and Hagadorn, 2010a). Although the Elk Mound Group is the older of these, no biostratigraphically useful fossils co-occur with *A. inflata*, limiting the ability to determine the formation to which they belong (Collette and Hagadorn, 2010a). The St. Lawrence Formation is younger, containing *Saukia* Zone trilobites, which mark it as late Sunwaptan within the Furongian (Collette and Hagadorn, 2010a; Raasch, 1951). The Sunwaptan is the second latest stage of the Furongian, postdated by the Skullrockian (which extends into the Early Ordovician; Peng et al., 2012). The Sunwaptan-Skullrockian boundary is determined by the appearance of conodonts in the *Hirsutodontus hirsutus* Subzone of the *Cordylodus proavus* Zone (Peng et al., 2012). Based on the correlation diagram of Peng et al. (2012), the Sunwaptan-Skullrockian boundary is approximately 487 Ma, providing a minimum age estimate.

Soft maximum as for 2.3.

43. Crown Copepoda

This clade comprises Calanoida, Cyclopoida, Gelyelloida, Harpacticoida (benthic copepods), Misophrioida, Monstrilloida, Mormonilloida, Platycopioida, Poecilostomatoida and Siphonostomatoida (fish parasites), their last common ancestor and all of its descendants (**Fig. 12**). Members of Calanoida, Cyclopoida, and Siphonostomatoida were included in a large combined analysis of transcriptomes and morphology, forming a monophyletic group (Oakley et al., 2013). Phylogenetic analysis of morphology (Ho, 1994) and ribosomal genes combined with morphology (Huys et al., 2007) suggest this sampling covers the most distant lineages of Copepoda, and is likely a reasonable test. Comparative morphological investigations with improved taxon sampling also support copepod monophyly (Dahms, 2004).

43.1. Fossil specimens

Kabatarina pattersoni Cressey and Boxshall, 1989. BMNH IN. 63466, holotype, preserving the cephalothorax, mouthparts, oral cone, and first and second thoracic limbs (**Fig. 14b**). This specimen likely represents an adult female, recovered from the gills of a fossil teleost fish (Cressey and Boxshall, 1989).

43.2. Phylogenetic justification

K. pattersoni has not been included in a formal phylogenetic analysis. Cressey and Boxshall (1989) detail one apomorphy shared by the fossil and recent members of the family Dichelesthiidae, which is a medial groove delimiting the distal part of the maxillary claw. A number of other characters are shared more generally with copepods, such as the shape of the oral cone (typical for fish parasitic copepods), and biramous thoracic limbs with a 2-segmented protopod, joined by the intercoxal plate (Cressey and Boxshall, 1989). Dichelesthiidae is a family belonging to the Siphonostomatoida. Even a position for *K. pattersoni* on the stem of Dichelesthiidae or stem Siphonostomatoida would be within crown group Copepoda.

43.3. Age justification

K. pattersoni was found in the Cretaceous Santana Formation, Serra do Araripe, Ceará, Brazil (Cressey and Boxshall, 1989), which is mainly famous for concretions enclosing fossil fishes. The age of the Santana Formation is poorly constrained (as it lacks biostratigraphic index fossils and igneous

rocks for radiometric dating); dates have been suggested that range from the Aptian to the Albian or Cenomanian (Martill, 2007). In order to ensure a minimum date, the upper boundary of the Cenomanian, which is 93.7 Ma (from 93.9 Ma ± 0.2 Myr; Ogg et al., 2012), is used.

Soft maximum as for 26.3.

43.4. Discussion

Despite their overwhelming abundance in modern aquatic ecosystems, copepods have a poor fossil record, likely due to their small size, unsclerotized cuticle, and planktonic ecology. Apart from *K. pattersoni*, putative copepod appendages have been reported from much older sediments in the Pennsylvanian (Selden et al., 2010) and even the Cambrian (Harvey et al., 2012; Harvey and Pedder, 2013; These fossils each bear one to four characters found in crown copepods, from partial maxillae (Selden et al., 2010) and partial or complete mandibular gnathal edges (Harvey et al., 2012; Harvey and Pedder, 2013). Relationships between feeding habits and mandibular morphology have been observed in extant copepods (Michels and Schnack-Schiel, 2005), and variation may occur among closely related species (Sano et al., 2015). It is therefore extremely unlikely that mandibular characters have not experienced any homoplasy since the Cambrian.

Nevertheless, divergence time analyses suggest Devonian-Carboniferous (calibrated with *K. pattersoni*; (Rota-Stabelli et al., 2013a), Carboniferous (calibrated with external fossils from other pancrustacean clades; Oakley et al., 2013), or Permian (external fossils; Wheat and Wahlberg, 2013) origins for crown Copepoda. These analyses do not conflict stratigraphically with a crown assignment for the Pennsylvanian fossils (Selden et al., 2010). Therefore we must caution that a Cretaceous age is likely a severe underestimate of crown copepod antiquity.

44. Crown Thecostraca

This clade comprises Facetotecta (y-larvae), Ascothoracida, and Cirripedia, their last common ancestor and all of its descendants (**Fig. 12**). Monophyly of Thecostraca has been demonstrated by separate analysis of nuclear housekeeping genes and morphology (Pérez-Losada et al., 2009a). All included clades have complex (sometimes only partially known) life histories, but particularly strong morphological support comes from a shared larval stage, the cyprid.

More recently, the enigmatic parasitic Tantulocarida were added within Thecostraca based on analysis of a single ribosomal gene (Petrunina et al., 2014), however, other relationships within Pancrustacea differed significantly from those outlined herein. In light of the paucity of data other than ribosomal genes, we remain ambivalent about including Tantulocarida. As tantulocarids have no known fossil record, if further evidence supports their position within Thecostraca, this calibration may be modified to include them as well.

44.1. Fossil specimens

Rhamphoverritor reduncus Briggs et al., 2005. OUM C.29587, holotype (**Fig. 14c,d**), preserving a cyprid larva in a volcaniclastic concretion. As the reconstruction of Herefordshire fossils requires serial grinding and photography of 20 µm sections (Sutton et al., 2002), the holotype (figured in Briggs et al., 2005: Fig. 1) was thus destroyed in preparation. Morphological data for Herefordshire fossils are published as 3D models of the thin section photographs.

44.2. Phylogenetic justification

In a phylogenetic analysis of morphology, *R. reduncus* is the sister group of two species of Thoracica (both are members of Balanomorpha) (Legg et al., 2013). This is a position likely within the crown group of Thecostraca, however, no other thecostracans (such as Facetotecta and Ascothoracida) were included. Generally, the cyprid larval morphotype (with an elongated head shield, six swimming thoracopods, and robust modified antennules) is considered a synapomorphy of Thecostraca (Høeg et al., 2004). *R. reduncus* differs from cirripede cyprids as it lacks attachment discs, and its abdomen extends past the head shield; a differentiated abdomen is a condition of Ascothoracida (Briggs et al., 2005; Høeg et al., 2009a). Based on the presence of five shell plates in a juvenile specimen, Høeg et al. (2009b) suggested that *R. reduncus* may be placed on the cirripede stem lineage. In combination with the phylogenetic analysis of Legg et al. (2013), these apomorphies indicate that *R. reduncus* is very likely a member of crown group Thecostraca, and likely on the stem of Cirripedia.

44.3. Age justification

Minimum as for 6.3. Soft maximum as for 26.3.

45. Crown Cirripedia

This clade comprises Acrothoracica, Rhizocephala and Thoracica (barnacles), their last common ancestor and all of its descendants (**Fig. 12**). Monophyly has been demonstrated by separate phylogenetic analysis of nuclear housekeeping genes and morphology (Pérez-Losada et al., 2009a).

45.1. Fossil specimens

Illilepas damrowi Schram, 1986. FMNH P32055, holotype (**Fig. 14e**).

45.2. Phylogenetic justification

Schram (1975) described this fossil as *Praelepas damrowi*, a congener of *P. jaworskii* Chernyshev, 1930. Restudy led to the transfer of this fossil to the new genus *Illilepas* under the combination *I. damrowi*, as the original description of a carina more closely resembled a tergum, and the original tergum was more likely an enlarged spine along the margin of the aperture, similar to that seen in Ibliformes (Thoracica) (Buckeridge and Newman, 2006; Schram, 1986). However, both molecular and morphological data place *Ibla* as the most basal clade of Thoracica (Pérez-Losada et al., 2009a, 2008), which, if *I. damrowi* is on the Ibliformes stem lineage, would still situate the fossil within the crown group of Cirripedia.

45.3. Age justification

As for 31.3.

45.4. Discussion

A possible Lower Ordovician stalked barnacle (Pedunculata: Lepadomorpha?) was illustrated in Fig. 2c and S3h of Van Roy et al. (2010). It has not been formally described and its affinities are unclear.

P. jaworskii is in some ways a more appropriate fossil calibration than *I. damrowi.* It is approximately coeval to *I. damrowi*, and was coded in a morphological phylogenetic analysis (Glenner et al., 1995), where it was placed within Thoracica (sister to all other Thoracica except *Ibla*). *P. jaworskii* has been used as a calibration fossil for Thoracica and Cirripedia (Pérez-Losada et al., 2009b, 2008; Rees et al., 2014). However, no specimen information was available in the original publication, nor was any significant stratigraphic data beyond Carboniferous of the Kusnetzk Basin, Russia (Chernyshev, 1930). As the papers using *P. jaworskii* for calibration estimate its age at 306.5-311.7 Ma (e.g., Rees et al., 2014), substitution of the slightly younger *I. damrowi* will not significantly violate the minimum age.

46. Crown Thoracica

This clade comprises Ibliformes, 'Pedunculata' (goose barnacles) and Sessilia (acorn barnacles), their last common ancestor and all of its descendants (**Fig. 12**). Pedunculata is no longer supported as monophyletic (Buckeridge and Newman, 2006; Pérez-Losada et al., 2009a; Rees et al., 2014). Ibliformes is identified as the sister group of all other Thoracica (Pérez-Losada et al., 2009a). Monophyly has been established by phylogenetic analysis of nuclear housekeeping genes (Pérez-Losada et al., 2009a), although a morphological phylogenetic analysis in the same paper resolves all studied members of Rhizocephala and Thoracica together in a polytomy. This is because only larval characters can be scored for Rhizocephala, with missing data for all adult characters due to their parasitic lifestyle.

46.1. Fossil specimens

As for 45.1.

46.2. Phylogenetic justification

As for 45.2.

46.3. Age justification

As for 31.3.

46.4. Discussion

As for 45.4.

47. Crown Sessilia

This clade comprises Verrucomorpha and Balanomorpha, their last common ancestor and all of its descendants (**Fig. 12**). Monophyly is supported by phylogenetic analysis of nuclear protein-coding and ribosomal genes (Pérez-Losada et al., 2008; Rees et al., 2014).

47.1. Fossil specimens

Brachylepas fallax Withers, 1935. For calibration, we refer to the stratigraphically oldest

specimen (SM 704275), which is undescribed (A. Gale, pers. comm.).

47.2. Phylogenetic justification

This species was originally described from disarticulated material by Darwin (1851) as *Pollicipes fallax*. Withers (1935, 1914) recognized it was a sessile, rather than pedunculate barnacle, and that it had similarities to the basal sessilian genus *Pycnolepas* in overall form and plate development. Synapomorphies shared by *B. fallax* and all crown Sessilia include: the absence of a peduncle, presence of an operculum, and absence of all lateral plates (Gale and Sørensen, 2015). *B. fallax* shares with crown Balanomorpha a low, hemiconical carina and rostrum (Gale and Sørensen, 2015). On the basis of these characters, a recent cladogram depicts *B. fallax* as one of the most distant stem lineages of Balanomorpha, which is therefore a position within the crown group of Sessilia (Gale and Sørensen, 2015).

47.3. Age justification

The oldest known locality from which *B. fallax* has been recovered is Pit No. 125 (Brydone, 1912), close to junction of Barnet Side Lande and King's Lane, Froxfield, Hampshire, England (A. Gale, pers. comm.). This locality bears fossils of *Holaster (Sternotaxis) planus*, and is thus part of the *S. planus* echinoid zone, which is the uppermost zone of the Turonian in English Chalk (Gale, 1996; Mortimore, 2011). The GSSP defining the global upper boundary of the Turonian remains debated (due to difficulty in identifying its index ammonite fossil, *Forresteria* (*Harleites*) *petrocoriensis* (Ogg et al., 2012). Currently, the upper boundary of the Turonian is dated to 89.8 Ma ± 0.3 Myr, providing a minimum age of 89.5 Ma.

Soft maximum as for 26.3.

47.4. Discussion

The Albian-Cenomanian *Verruca withersi* Schram and Newman, 1980 has been shown not to be a cirripede (Jagt and Buckeridge, 2005) and cannot be used as a minimum. *Proverruca* (coded at the genus level) was included in a morphological phylogenetic analysis, where it was placed in a polytomy with the fossil *Eoverruca* and the crown family Verrucidae (Glenner et al., 1995), and subsequently used as a calibration fossil for divergence time analysis (Pérez-Losada et al., 2014, 2008). However, the placement of *Proverruca* was based on similarities to the extant genus *Neoverruca*, which was shown in molecular analyses to fall outside Sessilia entirely, instead within the Scalpelliformes (Pérez-Losada et al., 2008; Rees et al., 2014). More recent morphological phylogenetic analyses confirm the convergence between *Neoverruca* + *Proverruca* and crown Verrucomorpha (Gale, 2015; Gale and Sørensen, 2015).

The Albian *Pycnolepas rigida* Sowerby, 1836 was included in a morphological phylogenetic analysis, where it was placed on the stem lineage of Verrucomorpha (Gale, 2015). However, that analysis did not include members of Balanomorpha, so the topology did not explicitly exclude a position on the stem lineage of Sessilia. In fact, this species was referred to stem Sessilia (Gale, 2015, p. 770). Unlike crown group Sessilia, it retains the pedunculate character of a lateral plate, the tall upper latus (Gale, 2015).

Verruca tasmanica tasmanica (Buckeridge, 1983), a previously used calibration fossil at the base of Verrucomorpha (Herrera et al., 2015; Linse et al., 2013; Pérez-Losada et al., 2014, 2008; Rees et al., 2014), is known from the Santonian Gingin Chalk Formation of Dandaragan, Western Australia

(as well as type material from younger Oligocene strata of Oamaru, New Zealand; Buckeridge, 1979). As it is both younger than *B. fallax* and has not been studied in a phylogenetic context, it is not used herein.

48. Crown Malacostraca

This clade comprises Leptostraca and Eumalacostraca, their last common ancestor and all of its descendants (**Fig. 13**). Its monophyly is one of the least contested matters in arthropod phylogeny; it has been demonstrated by phylogenetic analysis of morphology (Legg et al., 2013; Wills et al., 1998), nuclear ribosomal and protein-coding genes (Giribet et al., 2001; Regier et al., 2010, 2005), transcriptomes (von Reumont et al., 2012), and combined analysis of molecular and morphological data (Lee et al., 2013; Oakley et al., 2013).

48.1. Fossil specimens

Cinerocaris magnifica Briggs et al., 2004. OUM C.29565 (holotype; **Fig. 14g**), and OUM C.29566 (serially ground and reconstructed specimen; **Fig. 14f**). Morphological data for Herefordshire fossils are published as 3D models of thin section photographs.

48.2. Phylogenetic justification

C. magnifica was found to be a member of the stem group of Leptostraca (therefore crown group Malacostraca) in analyses of morphology (Legg et al., 2013) and morphology combined with molecules (Oakley et al., 2013).

48.3. Age justification

As for 44.3.

48.4. Discussion

The position of other fossil phyllocarids with respect to extant malacostracans has not been significantly investigated. The position of the Devonian phyllocarid *Nahecaris stuertzi* in a phylogenetic analysis (Oakley et al., 2013) was equivocally stem Leptostraca or stem Malacostraca, casting doubt on the position of phyllocarids within crown Malacostraca. As *N. stuertzi* has the same relationship to crown Malacostraca as *A. inflata* (at least in the analysis of (Collette and Hagadorn, 2010b), neither fossil can be confidently placed within crown-group Malacostraca. Recent reinvestigation of *Ceratiocaris* suggests this Silurian ‘phyllocarid’ may be a stem eumalacostracan due to possession of an antennal scale, perhaps casting doubt on the monophyly of fossil phyllocarids (Jones et al., 2015). The *Ceratiocaris* study, however, assumes malacostracan identity of phyllocarids (partly defined by biramous antennules), which, as discussed above, may not be robust to phylogenetic analysis.

Thylacocephalans are an enigmatic fossil arthropod clade ranging from the Silurian to the Cretaceous (C. Haug et al., 2014; Schram, 2014). Some Cambrian fossils have been proposed as thylacocephalans, but their membership is generally discounted (Schram, 2014; Vannier et al., 2006). Thylacocephalans have been compared to several extant arthropod clades, including the malacostracan stomatopods and decapods (Schram, 2014; Schram et al., 1999; Secretan and Riou, 1983; Vannier et

al., 2016), which would extend the minimum age of Malacostraca slightly older within the Silurian (~433 Ma). The Jurassic thylacocephalan *Dollocaris ingens* Van Straelen, 1923 was coded in a morphological matrix, and found to be a stem eumalacostracan (therefore crown malacostracan) by phylogenetic analysis (Legg et al., 2013). However, their malacostracan affinities have been questioned, especially by C. Haug et al. (2014) studying a Silurian species, noting divergent trunk tagmosis and similarities to remipedes. Continued uncertainty over thylacocephalan affinites make them poor calibration fossils.

49. Crown Eumalacostraca

This clade comprises Verunipeltata (mantis shrimp, partial total group called Stomatopoda), Peracarida, 'Syncarida' (itself comprising Anaspidacea and Bathynellacea) and Eucarida, their last common ancestor and all of its descendants (**Fig. 13**). Monophyly is demonstrated by phylogenetic analysis of morphology (Legg et al., 2013; Richter and Scholtz, 2001), nuclear ribosomal and protein-coding genes (Regier et al., 2010), transcriptomes (von Reumont et al., 2012), and combined analysis of molecular and morphological data (Lee et al., 2013; Oakley et al., 2013; Wills et al., 2009). Although stomatopods and/or syncarids were not sampled in some of the above analyses, the best taxon sampling still resulted in eumalacostracan monophyly (Legg et al., 2013; Wills et al., 2009).

49.1. Fossil specimens

Palaeopalaemon newberryi Whitfield, 1880. The holotype at the AMNH, figured by Schram et al. (1978: Plate 3 #1-3), has been lost (B. Hussaini, pers. comm.), thus we refer to specimen KSU 3484 (**Fig. 14h,i**).

49.2. Phylogenetic justification

Schram and Dixon (2004) coded *P. newberryi* into the morphological matrix of Dixon et al. (2003), finding it sister to a clade including Anomura, Brachyura, and Achelata to the exclusion of Astacidea, Axiidea, Gebiidea and Glypheidea. This position is within the crown group of Reptantia, hence within the crown groups of Decapoda and Eumalacostraca.

49.3. Age justification

The specimen of *P. newberryi* was found in gray shale near "Paine's Creek," LeRoy, Lake County, Chagrin (Erie) Shale, northeastern Ohio, USA (Feldmann et al., 1978; Schram et al., 1978). The Chagrin Shale is dated to the late Fammenian based on presence of the index alga *Foerstia* (Murphy, 1973), which in Ohio lies 40-70 m below surface outcrops (Feldmann et al., 1978). The upper boundary of the Fammenian is 358.9 Ma ± 0.4 Myr, giving a minimum of 358.5 Ma.

Soft maximum as for 26.3.

50. Crown Anaspidacea

This clade comprises the families Anaspididae, Koonungidae, Psammaspididae and Stygocarididae, their last common ancestor and all of its descendants (**Fig. 13**). Phylogenetic studies including Anaspidacea are extremely rare, but morphology (Schram, 1984) and mitochondrial 16S sequences (Camacho et al., 2002) indicated monophyly of the clade.

50.1. Fossil specimens

Anaspidites antiquus Chilton, 1929. AMS F64765, holotype, complete specimen (**Fig. 14k**).

50.2. Phylogenetic justification

Although not included in a formal phylogenetic analysis, Schram (1984) justified the membership of *A. antiquus* as essentially indistinguishable from living Anaspididacea. Fusion of the first thoracomere into the cephalon, uniramous pleopods, and absence of an antennal scale are noted as diagnostic characters (Schram, 1984). As the fossil lacks preservation of diagnostic mouthparts, exact family affinities within total-group Anaspidacea are uncertain.

50.3. Age justification

A. antiquus was found in the Hawkesbury Sandstone at the former Brookvale Brick Quarry, New South Wales, Australia (Schram, 1984). The Hawkesbury Sandstone overlies the Narrabeen Group and underlies the Wianamatta Group (Herbert, 1997). Sequence stratigraphy places the Hawkesbury in Sequence F, including the appearance of *Aratrisporites parvispinosus* spores (Helby, 1973; Herbert, 1997). The *A. parvispinosus* spore zone indicates an age during the Anisian (middle Triassic) (Herbert, 1997). The younger bound of the Anisian is estimated at 241.5 ± 1 Ma (Ogg, 2012), providing a minimum age at 240.5 Ma.

Soft maximum as for 26.3.

50.4. Discussion

'Syncarida', the traditional taxon containing Anaspidacea, is purposely excluded from this review, as its monophyly has been substantially challenged. In phylogenetic analyses, syncarid monophyly was only supported by the morphological dataset of Richter and Scholtz (2001), emphasizing the absence of a dorsal carapace in Anaspidacea and Bathynellacea ('Syncarida'). Each of a partial mitochondrial gene (Camacho et al., 2002), two mitochondrial genes and morphology (Jenner et al., 2009) and morphology including putative syncarid fossils (Schram and Hof, 1998; Wills et al., 2009) failed to recover a sister group relationship bewteen Anaspidacea and Bathynellacea. Wills et al. (2009) suggested that a paraphyletic grade of 'Syncarida', including fossils (*Acanthotelson*, *Palaeocaris*) represented the first divergences of Eumalacostraca.

51. Crown Verunipeltata

This is the clade comprising Bathysquilloidea, Erythrosquilloidea, Eurysquilloidea, Parasquilloidea, Gonodactyloidea, Lysiosquilloidea and Squilloidea, their last common ancestor and all of its descendants (**Fig. 13**). Although the extant members are often referred to Stomatopoda, that clade includes a number of extinct members forming a paraphyletic grade (Fig. 1 of Haug et al., 2010). As membership of fossil species within a crown group is only possible if they branch along the stem lineage of a living clade that is part of the crown itself, we agree with the assertion that crown 'Stomatopoda' is equivalent to the clade Verunipeltata *sensu* Haug et al. (2010). The stomatopod clade as a whole may be defined by several apomorphies, such as five pairs of maxillipeds, and modification of the first two pleopods as gonopods (Richter and Scholtz, 2001).

All living members form a clade in analyses of morphology including both fossil and extant taxa (Ahyong, 1997; Ahyong and Harling, 2000). Analysis of combined molecular and morphological data, with limited sampling of verunipeltatan clades, strongly supports monophyly of those members (Jenner et al., 2009). As well, representatives of Gonodactyloidea, Lysiosquilloidea and Squilloidea were sequenced for six housekeeping genes; these were monophyletic in a diverse sample of Pancrustacea (Bybee et al., 2011).

51.1. Fossil specimens

Ursquilla yehoachi Remy and Avnimelech, 1955. For calibration, we refer to two specimens. Based on new phylogenetically relevant details, we use a new specimen (SMNS 67703) from Fig. 1 and 2 of Haug et al. (2013). The SMNS specimen, however, lacks locality and stratigraphic information beyond "Upper Cretaceous Negev Desert, Israel" as it was privately donated (Haug et al., 2013). We also therefore refer to the holotype (MNHN R. 62691).

51.2. Phylogenetic justification

The uropod morphology of *U. yehoachi* indicates its membership in the crown group of Verunipeltata. The uropodal exopod of *U. yehoachi* specimen SMNS 67703 is bipartite, a synapomorphy of Verunipeltata (Haug et al., 2013). Furthermore, *U. yehoachi* shares several characters with Squillidae (Squilloidea), such as prelateral lobes, submedian teeth with fixed apices and a subquadrate telson (Haug et al., 2013). As *U. yehoachi* has not been included in a phylogenetic analysis, it is uncertain whether it falls within crown Squilloidea (Haug et al., 2013) or on its stem; either position would remain within the crown group of Verunipeltata.

51.3. Age justification

The holotype of *U. yehoachi* was collected from a chert bank in the Chert Member of the Mishash Formation, near the city of Arad, Israel (Hof, 1998). The chert banks are within the *Hoplitoplacenticeras marroti* ammonite biiozone (Reiss et al., 1986). *H. marroti* co-occurs with *Baculites* sp. (smooth) (Lehmann and Murphy, 2001), which is dated to the uppermost early Campanian. Based on a spline-fit of interbedded bentonites, the base of the Tethyan *Baculites* sp. (smooth) Zone is dated to 79.64 Ma, with a duration of 0.63 Myr (Ogg et al., 2012), thus the minimum age of *U. yehoachi* is 79.01 Ma.

Soft maximum as for 26.3.

52. Crown Peracarida

This clade comprises Amphipoda (scuds/beach fleas), Isopoda (wood lice/pill bugs), Cumacea, Lophogastrida, Bochusacea, Mictacea, Mysida (opossum shrimp), Spelaeogriphacea, Tanaidacea and Thermosbaenacea, their last common ancestor and all of its descendants (**Fig. 13**). Monophyly has been demonstrated by phylogenetic analysis of morphology (Poore, 2005; Richter and Scholtz, 2001; Wills et al., 2009; Wirkner and Richter, 2010), and combined morphology and molecular data (Jenner et al., 2009). Molecular phylogenies based on ribosomal genes reject the inclusion of Mysida within Peracarida (Jenner et al., 2009; Meland and Willassen, 2007; Spears et al., 2005), though ribosomal genes alone are insufficient markers for deep divergences (Giribet and Ribera, 2000).

52.1. Fossil specimens

Hesslerella shermani Schram, 1970. FMNH PE 16527, holotype, lateral view (illustrated in Wilson, 2012 and **Fig. 14j**).

52.2. Phylogenetic justification

H. shermani was included in a morphological cladistic analysis by Wilson (2012). It occurred at the base of Phreatoicidea (Wilson, 2012), a position within the crown group of Isopoda and thus, crown Peracarida. Note that the assignment of our calibration fossil to crown Isopoda means that exclusion of Mysida from Peracarida (Jenner et al., 2009; Meland and Willassen, 2007; Spears et al., 2005) will not change the date assessed for Peracarida.

52.3. Age justification

As for 31.3.

52.4. Discussion

Pygocephalomorpha is a eumalacostracan fossil clade with a number of symplesiomorphic characters. Pygocephalomorpha were proposed as members of Peracarida; however, a recent phylogeny depicted them in a polytomy in any of three positions: sister to Mysidacea, sister to all non-Mysicadea peracarids, or on the peracarid stem lineage (Jones et al., 2016). Note also the analyses discussed above that exclude Mysida from Peracarida (e.g., (Jenner et al., 2009), which would mean two of three equally parsimonious positions for Pygocephalomorpha are outside the peracarid crown group. If Pygocephalomorpha were shown to be more likely within the crown group of Peracarida, one species in this clade, *Tealliocaris walloniensis* Gueriau et al., 2014, would become the oldest peracarid (from the Fammenian stage of the Devonian ~50 Myr older; Gueriau et al., 2014).

53. Crown Isopoda

This clade comprises Asellota, Phoratopodidea, Cymothoida, Microcereberidea, Limnoridea, Sphaeromatidea, Valvifera, Oniscidea (wood lice/pill bugs), Phreatoicidea, Calabozoidea and Tainisopidea, their last common ancestor and all of its descendants (**Fig. 13**). The list of isopod suborders is derived from Boyko et al. (2008). Isopod monophyly was recovered in phylogenetic analysis of four housekeeping genes (Lins et al., 2012) and of combined ribosomal genes and morphology (Wilson, 2009).

53.1. Fossil specimens

As for 52.1.

53.2. Phylogenetic justification

As for 52.2.

53.3. Age justification

As for 31.3.

54. Crown Tanaidacea

This clade comprises Apseudomorpha, Neotanaidomorpha and Tanaidomorpha, their last common ancestor and all of its descendants (**Fig. 13**). Phylogenetic analysis of three molecular loci demonstrated monophyly of Apseudomorpha and Tanaidomorpha; Neotanaidomorpha could not be included (Drumm, 2010). More expansive outgroup sampling (without Neotanaidomorpha) did not recover monophyletic Tanaidacea with ribosomal and morphological data (Wilson, 2009). However, a nuclear ribosomal analysis including Neotanaidomorpha supported monophyly (Kakui et al., 2011).

54.1. Fossil specimens

Alavatanais carabe Vonk and Schram, 2007. MCNA 9537, holotype in amber, male (**Fig. 14l**). For additional morphological details, we also refer to MCNA 9846a and MCNA 13888 (**Fig. 14m**), both males.

54.2. Phylogenetic justification

Spanish amber tanaids were originally misidentified as amphipods (Alonso et al., 2000). The fossils were placed in a new family, Alavatanaidae, part of the superfamily Paratanaoidea within Tanaidomorpha (Sánchez-García et al., 2015; Vonk and Schram, 2007). Characters supporting affinity within Tanaidomorpha include the presence of an articulated ischium, articulation of the last two pleopods (may be reduced in males), and seven or fewer antennal articles (Sánchez-García et al., 2015).

54.3. Age justification

Amber inclusions bearing arthropod fossils were discovered from the Peñacerrada I outcrop, Basque-Cantabrian Basin, Álava, Spain (Alonso et al., 2000; Peñalver and Delclòs, 2010). The Peñacerrada I outcrop itself is divided into three intervals, with the lowest bearing the amber (Barrón et al., 2015). Earlier palynological study assigned Peñacerrada I to the Escucha Formation, in the late Aptian (Barrón et al., 2001). Recent restudy, however, amended this outcrop to the Utrillas Group (Barrón et al., 2015). The presence of marine palynomorphs characterized by *Chichaouadinium vestitum* and *Palaeohystrichophora infusorioides*, and the terrestrial *Distaltriangulisporites mutabilis* and *Senectotetradites varireticulatus* together constrain a late Albian age for the Peñacerrada I (Barrón et al., 2015). The upper boundary of the Albian stage is 100.5 Ma ± 0.4 Myr (Ogg et al., 2012), providing a minimum estimate for Álava amber fossils at 100.1 Ma.

Soft maximum as for 26.3.

55. Crown Eucarida

This clade comprises Euphausiacea (krill) and Decapoda (crabs, shrimp, lobsters), their last common ancestor and all of its descendants (**Fig. 13**). Monophyly of Euphausiacea and Decapoda is supported by phylogenetic analysis of transcriptomes (von Reumont et al., 2012), ribosomal genes (Spears et al., 2005), and combined molecular and morphological data (Jenner et al., 2009; Wills et al., 2009). Amphionidacea was represented as its own order within Eucarida based on morphology (Jenner

et al., 2009; Wills et al., 2009), but recently the first molecular sequence data have become available, indicating that Amphionidacea are larval stages of Caridea (i.e., within Decapoda) (De Grave et al., 2015).

55.1. Fossil specimens

As for 49.1.

55.2. Phylogenetic justification

As for 49.2.

55.3. Age justification

As for 49.3.

56. Crown Decapoda

This clade comprises Dendrobranchiata (shrimp/prawns) and Pleocyemata (caridean shrimp, mud shrimp, true crabs, hermit and king crabs, lobsters, spiny lobsters, etc.), their last common ancestor and all of its descendants (**Fig. 13**). Decapod monophyly is established by phylogenetic analysis of protein-coding genes (Bracken et al., 2009; Bybee et al., 2011; Timm and Bracken-Grissom, 2015), morphology (Legg et al., 2013; Richter and Scholtz, 2001), and combined morphology and molecular data (Jenner et al., 2009). Analyses of whole mitochondrial genomes place Euphausiacea (krill) within Decapoda (Shen et al., 2015), a result congruent with acquisition of a nauplius larval stage (though this is accepted as convergent: (Jirikowski et al., 2013; Scholtz, 2000). We apply caution in interpreting deep splits inferred from mitochondrial DNA (Simon and Hadrys, 2013); hence, we accept decapod monophyly to the exclusion of krill.

56.1. Fossil specimens

As for 49.1.

56.2. Phylogenetic justification

As for 49.2.

56.3. Age justification

As for 49.3.

57. Crown Allotriocarida

This clade comprises Branchiopoda, Cephalocarida, Remipedia, and Hexapoda, their last common ancestor and all of its descendants (**Fig. 15**). Monophyly of this clade was proposed by a combined phylogenetic analysis of transcriptomes, nuclear protein-coding genes, and morphology (Oakley et al., 2013). As of this writing, a transcriptome remains to be sequenced for Cephalocarida.

This clade is not recognized in GenBank taxonomy.

57.1. Fossil specimens

Rehbachiella kinnekullensis Müller, 1983. UB 644, holotype, consisting of a complete larva (**Fig. 16a**). This species has been extensively documented by Walossek (1993).

57.2. Phylogenetic justification

Recent phylogenetic analyses including *R. kinnekullensis* have strongly indicated a position on the branchiopod stem lineage (morphology: Legg et al., 2013; combined morphology and molecular: Oakley et al., 2013) or the cephalocarid stem lineage (morphology: Wolfe and Hegna, 2014). Either relationship (or a strict consensus position on the stem of Branchiopoda + Cephalocarida) would still be within the crown group of Allotriocarida.

57.3. Age justification

As for 35.3.

58. Crown Branchiopoda

This clade comprises Anostraca (fairy/brine shrimp), Notostraca (tadpole shrimp) and Diplostraca, their last common ancestor and all of its descendants (**Fig. 15**). Monophyly of this clade is established by phylogenetic analysis of protein-coding genes (Regier et al., 2010; Spears and Abele, 2000), transcriptomes (von Reumont et al., 2012), morphology (Legg et al., 2013), and combined molecular and morphological data (Oakley et al., 2013).

58.1. Fossil specimens

Lepidocaris rhyniensis Scourfield, 1926. BMNH IN. 24493, holotype (**Fig. 16b**).

58.2. Phylogenetic justification

L. rhyniensis has been included in several phylogenetic analyses, coded from a composite of holotype and paratype material (Scourfield, 1926). With morphology only, *L. rhyniensis* is sister to extant Anostraca (Hegna, 2012; Legg et al., 2013); with morphology and molecular data, it is within Anostraca (Oakley et al., 2013). Therefore, it is unequivocally a crown group member of Branchiopoda.

58.3. Age justification

Minimum as for 10.3. Soft maximum as for 26.3.

58.4. Discussion

R. kinnekullensis has been frequently used to polarize the evolution of Branchiopoda. Its fossils are known only from larval stages, which may confound discussions of its morphology (Wolfe and

Hegna, 2014). Recent phylogenetic analyses have indicated a position on the branchiopod stem lineage (Legg et al., 2013; Oakley et al., 2013) or the cephalocarid stem lineage (Wolfe and Hegna, 2014), excluded from the branchiopod crown. Nevertheless, divergence time analyses suggest Cambrian origins for crown Branchiopoda (Oakley et al., 2013), such that molecular clock estimates do not conflict with branchiopod affinities for Cambrian filter plate fossils (Harvey and Butterfield, 2008) or *R. kinnekullensis*.

59. Crown Anostraca

This clade comprises Artemiidae, Branchinectidae, Branchipodidae, Chirocephalidae, Parartemiidae, Streptocephalidae, Tanymastigidae and Thamnocephalidae, their last common ancestor and all of its descendants (**Fig. 15**). Monophyly of five sampled families is established by phylogenetic analysis of six housekeeping genes and morphology (Richter et al., 2007). Full sampling of families produced monophyletic Anostraca in an analysis of one ribosomal gene (Weekers et al., 2002).

59.1. Fossil specimens

Palaeochirocephalus rasnitsyni Trussova, 1975. TsGM 7a/10303 and 9/10303, preserving male antennae, and TsGM 2/10303, preserving a female body. The holotype does not preserve any diagnostic characters for the Anostraca crown group.

59.2. Phylogenetic justification

P. rasnitsyni (formerly *Chirocephalus rasnitsyni* Trussova, 1971) has not been included in a phylogenetic analysis. Taxonomic placement of its family, Palaeochirocephalidae, implicitly relates them to the extant family Chirocephalidae, though this family is considered *incertae sedis* by Rogers (2013). Morphological characters (shared with Chirocephalidae) supporting this relationship include 11 thoracic appendages bearing two pre-epipodites, the nine-segmented abdomen, and the basally separated two-segmented antennae in males (Trussova, 1971). A possible position on the stem lineage of Chirocephalidae would therefore place *P. rasnitsyni* within the crown group of Anostraca.

59.3. Age justification

The type locality of *P. rasnitsyni*, briefly described by Trussova (1971), is the left bank of Daya River, upstream from Shiviya Falls, in eastern Transbaikal, Russia. This locality, within the Unda-Daya Basin, has been assigned to the Glushkovo Formation (Sinitshenkova, 2005). The age of the Glushkovo Formation is poorly constrained, suggested as Late Jurassic (Sinitsa and Starukhina, 1986), Early Cretaceous (Sinitshenkova, 2005; Zherikhin et al., 1998), or perhaps at the Jurassic/Cretaceous boundary (Rasnitsyn and Quicke, 2002). However, *P. rasnitsyni* itself (along with palaeopteran insects such as *Proameletus caudatus* and *Equisetum undense*) correlates the Glushkovo Formation to the Baigul locality, also in Transbaikalia (Ignatov et al., 2011). The Baigul locality preserves fossil *Bryokhutuliinia jurassica*, one of only five known genera of Jurassic mosses (Ignatov et al., 2011). Thus Baigul can be correlated to the Ulugey Formation of Mongolia, which also preserves *Bryokhutuliinia* fossils (Ignatov, 1992). The Ulugey Formation, in turn, is correlated to the La Cabrúa (Sierra del Montsec, Pyrenees, Spain) locality based on the shared presence of the coleopteran genus *Gobicar* (Gratshev and Zherikhin, 2000; Legalov, 2010; Soriano et al., 2006). Fossil charophyte algae (*Atopochara trivolvis triquetra*) indicate an age of late Hauterivian-early Barremian for the freshwater

deposits of La Cabrúa (Gomez et al., 2002; Martín-Closas and López-Morón, 1995). Although it has been proposed that a minimum age of the Montsec limestone may be as young as the end Maastrichtian (O'Reilly et al., 2015), recent biostratigraphic work proposes the last appearance of *A. trivolvis triquetra* is correlated to the *Deshayesites weissi* ammonite Zone at its youngest (Martín-Closas et al., 2009). Revision of Tethyan ammonite dates indicates the *D. weissi* Zone, now the *D. forbesi* Zone, had an upper boundary of 125.71 Ma (Ogg et al., 2012a). This age is early Aptian, and provides a minimum for the correlated Glushkovo Formation.

Soft maximum as for 26.3.

59.4. Discussion

Oakley et al. (2013) placed the Early Devonian *L. rhyniensis* in the crown group of Anostraca, having sampled extant members of Artemiidae and Streptocephalidae. Earlier descriptions (Sanders, 1963; Scourfield, 1940a, 1926; Walossek, 1993) support this position. However, the most extensively sampled morphological analyses of Hegna (2012) consistently place *L. rhyniensis* as sister to all extant Anostraca. The Late Devonian *Haltinnaias serrata* Gueriau et al., 2016, described from both sexes, likely also belongs to the total group of Anostraca.

Other fossils from the Late Jurassic Daohugou Beds of China (Huang et al., 2006; Shen and Huang, 2008) and Early Cretaceous Koonwarra Formation of Australia are likely to belong to the crown group of Anostraca, as they have been included in a morphological phylogenetic analysis (Hegna, 2012), but these have not been described in detail.

60. Crown Notostraca

This clade comprises two extant genera, *Triops* and *Lepidurus*, their last common ancestor and all of its descendants (**Fig. 15**). Monophyly is established by phylogenetic analysis of housekeeping genes (Mathers et al., 2013), morphology (Lagebro et al., 2015), and combined morphological and molecular data (Richter et al., 2007).

60.1. Fossil specimens

Chenops yixianensis Hegna and Ren, 2010. CNU-CAL-HP-2009001 (part; **Fig. 16c**) and CNU-CAL-HP-2009002 (counterpart), holotype.

60.2. Phylogenetic justification

In the morphological phylogenetic analysis of Lagebro et al. (2015), *C. yixianensis* was in a polytomy with other crown Notostraca, including *Lepidurus batesoni*. The equal size of thoracic endopods and fourth and fifth endites may exclude *C. yixianensis* from crown Notostraca (Hegna and Ren, 2010). However, in previous morphological phylogenies (Hegna, 2012), *C. yixianensis* was sister taxon to the extant *L. batesoni*. This is because *L. batesoni* lacks elongated endites on the first thoracic appendage, suggesting a synapomorphy between *C. yixianensis* and the extant species, and perhaps membership in an entirely different genus (Hegna, 2012; Hegna and Ren, 2010). If indeed *C. yixianensis* is, based on phylogenies and endite morphology, a sister group of *L. batesoni*, it would remain within the crown Notostraca.

60.3. Age justification

This fossil was discovered in the Yixian Formation of northeastern China (Hegna and Ren, 2010). The Yixian Formation lies between the overlying Jiufotang Formation and underlying Tuchengzi Formation; together they comprise the Jehol Group (e.g., (Chang et al., 2009a; Zhou, 2006). Dating of the Jehol Group has been contentious, varying from Late Jurassic to Early Cretaceous based on biostratigraphic and radiometric techniques. Recent 40Ar/39Ar dates yielded ages of 129.7 Ma ± 0.5 Myr for basaltic lava from the bottom of the Yixian Formation and 122.1 Ma ± 0.3 Myr for tuff layers at the bottom of the overlying Jiufotang Formation (Chang et al., 2009a). Other age estimates have fallen within this range (reviewed by Zhou, 2006). This debate underscores the point that reasonably precise radiometric dates may still be quite inaccurate. We conservatively use the younger of these estimates, so a minimum age for Yixian fossils is 121.8 Ma.

Soft maximum as for 26.3.

60.4. Discussion

Strudops goldenbergi Lagebro et al., 2015 was recently described from the Late Devonian, which would be the oldest notostracan. In a morphological phylogenetic analysis, however, it could only be identified as a member of the total group (Lagebro et al., 2015), and thus cannot assign a minimum age to crown Notostraca.

Morphological conservatism (i.e., Permian and Triassic fossils erroneously attributed to the extant species *Triops cancriformis*) has led to the misleading name 'living fossil' for Notostraca (Hegna, 2012; Mathers et al., 2013). Once touted as the 'oldest living species,' *T. cancriformis permiensis*, from the Permian of France, is more similar to the co-occurring *Lepidurus occitaniacus* than extant *Triops* (Lagebro et al., 2015). Decay experiments on living *T. cancriformis* confirm that carapace characters and elongated endites of the first thoracic limb are phylogenetically meaningful, thus rejecting a referral of any fossil to the extant species (Hegna, 2012).

61. Crown Diplostraca

This clade comprises Laevicaudata, Spinicaudata, Cyclestherida (these three collectively: 'clam shrimp') and Cladocera (water fleas), their last common ancestor and all of its descendants (**Fig. 15**). Monophyly is supported by phylogenetic analysis of transcriptomes (von Reumont et al., 2012) and 62 nuclear protein-coding genes (Regier et al., 2010), and combined molecules and morphology (Oakley et al., 2013) although Cyclestherida was not sampled in these analyses. Smaller molecular analyses (Richter et al., 2007 with indel costs) and morphological analyses (Hegna, 2012; Legg et al., 2013; Olesen, 2009, 1998; Richter et al., 2007) including data for Cyclestherida also support monophyly of Diplostraca.

61.1. Fossil specimens

Leaia chinensis Shen, 1983. NIGP 51786, holotype, preserving a left valve (**Fig. 16d**).

61.2. Phylogenetic justification

L. chinensis has not been treated in a phylogenetic context. It is placed within the fossil family Leaiidae primarily based on carapace shape, including the nearly straight ventral edge (Shen, 1978; Tasch, 1987). However, congeneric fossils, *L. gondwanella* Tasch, 1987 and *L. canadensis* Shen and

Schram, 2014, may have preserved soft parts (Shen and Schram, 2014). These include biramous antennae, mandibles, as well as putative shell glands and digestive tubes, and radiating carinae (Shen and Schram, 2014). The short and delicate antennal flagella and radiating carinae of *L. chinensis*, in particular, are similar to extant Spinicaudata and Cyclestherida; the presence of growth lines is only known from Spinicaudata (Shen and Schram, 2014). However, the head shape of *L. chinensis* is more similar to Laevicaudata. This suggests phylogenetic positions either on the stem of Onychocaudata (Spinicaudata, Cyclestherida, and Cladocera) or on the stem of Laevicaudata. A position as stem Diplostraca would mean growth lines are ancestral for all diplostracans, and have been lost twice (in the ancestors of Laevicaudata and Cyclestherida + Cladocera), which is unparsimonious. Hence we support *L. chinensis* within crown Diplostraca.

61.3. Age justification

L. chinensis was found in sediments of the Guitou Group, near Chengma village, Hepu county, Guangxi Zhuang Autonomous Region, southern China (Shen, 1978). The upper subgroup of the Guitou Group, bearing conchostracan fossils, has purple-grey sandy shales within mudstone lamination, and is overlain by the Tungkangling Formation (Shen, 1978). The brachiopod *Stringocephalus*, the stromatoporoid corals *Endophyllum* and *Sunophyllum*, and the ostracods *Samarella crassa* and *Tuberokloedenia bituberculata* together indicate a Givetian age for the upper Tungkangling Formation (Liao and Ruan, 2003). The underlying Yingtang Formation (as well as the lower Tungkangling Formation) are correlated to the Eifelian Stage by the ostracods *Bairdocypris biesenbachi* and *Flatiella subtrapezoidalis* (Liao and Ruan, 2003), the brachiopod *Bornhardtina* and the conodonts *Polygnathus australis*, *P. costatus*, and *P. partitus* (Ma et al., 2009). As the conchostracan-bearing sediments underlie the Tungkangling Formation, they are no younger than Eifelian in age. The upper boundary of the Eifelian is 387.7 Ma ± 0.8 Myr, providing a minimum age of 386.9 Ma.

Soft maximum as for 26.3.

62. Crown Spinicaudata

This clade comprises Leptestheriidae, Cyzicidae and Limnadiidae, their last common ancestor and all of its descendants (**Fig. 15**). Clade names are defined in Schwentner et al. (2009). Monophyly is established by phylogenetic analysis of morphology (Hegna, 2012; Olesen, 1998; Richter et al., 2007), three housekeeping genes (Schwentner et al., 2009), and six housekeeping genes plus morphology (Richter et al., 2007).

62.1. Fossil specimens

Dundgobiestheria mandalgobiensis Li et al., 2014. ED-A-14-1, holotype.

62.2. Phylogenetic justification

Phylogenetic analysis of spinicaudatan fossils is rare, owing to difficulty in character identification (Astrop and Hegna, 2015; see also 62.3). Members of Leptestheriidae appear to share emergence of dendritic reticulation and anastomizing ridge ornamentation with the fossil spinicaudatan family Loxomegaglyptidae (Astrop and Hegna, 2015; Shen, 1994). *D. mandalgobiensis* is perhaps the oldest definitive Loxomegaglyptidae, based on large-sized reticulate ornamentation and weakly defined growth lines, shared with other members of the family (Li et al., 2014). Due to the above

ornamentation characters (Astrop and Hegna, 2015; T. Astrop, pers. comm.), it can be placed on the stem lineage of Leptestheriidae, and thus within crown Spinicaudata.

62.3. Age justification

D. mandalgobiensis is from the Eedemt Formation, Khootiin Khotgor coal mine region, Dundgobi Province, southeast Mongolia (Li et al., 2014). The spinicaudatan genus *Triglypta* (co-occurring with *D. mandalgobiensis*) provides a biostratigraphic constraint on the Eedemt Formation, as *Triglypta* species also occur in both the (older) *Euestheria ziliujingensis* fauna and (younger) *Sinokontikia* fauna in lacustrine sequences of northwestern China (Li et al., 2014; Li and Matsuoka, 2012). First, the *E. ziliujingensis* fauna is distributed throughout east Asia, dated to a Bajocian-Bathonian (Jurassic) age by the occurrence of *Euestheria trotternishensis* (Chen et al., 2007). *E. trotternishensis* co-occurs in the *Skyestheria* spinicaudatan fauna of Skye, Scotland; the Bajocian-Bathonian date for this locality comes from ammonite and palynological index fossils (Chen and Hudson, 1991). Although the *Sinokontikia* fauna was once thought stratigraphically equal to the late *E. ziliujingensis* fauna (Chen et al., 2007; Li and Matsuoka, 2012), *Sinokontikia* has been determined to be younger based on occurrence in the Qiketai Formation of the Turpan Basin, northwest China. The Qiketai Formation is constrained only to the Callovian. As Chinese *Triglypta* (the index genus for the Eedemt Formation) is absent from any higher strata, a minimum age comes from the upper boundary of the *Sinokontikia* fauna (Li et al., 2014). The upper boundary of the Callovian is 163.5 Ma ± 1.0 Myr, giving a minimum age for the Eedemt Formation of 162.5 Ma.

Soft maximum as for 26.3.

62.4. Discussion

Preservation of the calcified spinicaudatan carapace is extremely common (some fossil species are used as biostratigraphic indices), but characters diagnostic for extant taxa (i.e., soft parts) are rarely preserved (Hegna, 2012; Orr and Briggs, 1999). Uniquely among ‘conchostracans’ (and indeed most arthropods), Spinicaudata do not moult their carapace, instead preserving growth lines. The number of growth lines necessarily increases through ontogeny, so it is a poor character to demonstrate phylogenetic relationships. Therefore relationships among fossil taxa have been determined based on ornamentation of the carapace (e.g., Gallego, 2010); however, these characters have not yet been integrated with morphological study of extant carapaces. Ongoing work seeks to demonstrate the utility of carapace ornamentation as valid phylogenetic characters (Astrop and Hegna, 2015). Furthermore, integration of past descriptive work is hindered by language barriers between different workers (Chinese, Russian, and English; summarized by Astrop and Hegna, 2015).

For example, some poorly known fossils from the Middle Devonian of Antarctica, described as members of the genus *Cyzicus* (*Euestheria*), may be assigned to Spinicaudata (Tasch, 1987), possibly on the stem lineage of ‘non-Australian Cyzicidae’ *sensu* Schwentner et al. (2009). Characters linking the Antarctic fossils to the living clade, however, are dubious. There are reports of uncertain Late Devonian stem group members for Limnadiidae (Liu and Gao, 1985), and much more likely Permian stem Limnadiidae (Novojilov, 1970), but these fossils are insufficiently described, leaving any specific crown spinicaudatan character states debatable. Therefore we must caution that Jurassic age is likely a severe underestimate of crown spinicaudatan antiquity. Finally, the Sinemurian *Afrolimnadia sibiriensis* Tasch, 1987 was used to calibrate crown Spinicaudata in a divergence time analysis, but with limited justification of characters for Limnadiidae (Bellec and Rabet, 2016).

63. Crown Cladocera

This clade comprises Anomopoda, Ctenopoda, Onychopoda and Haplopoda, their last common ancestor and all of its descendants (**Fig. 15**). Monophyly of this clade is supported by phylogenetic analysis of housekeeping genes alone (Stenderup et al., 2006), morphology (Hegna, 2012; Olesen, 2009, 2007, 1998), and six housekeeping genes plus morphology (Richter et al., 2007).

63.1. Fossil specimens

Smirnovidaphnia smirnovi Kotov, 2007, illustrated by two specimens: PIN 1873/100 (holotype, preserving the second antenna; **Fig. 16e**) and PIN 1873/105 (paratype, preserving both second antennae and mandibles).

63.2. Phylogenetic justification

The setal armature of the second antenna is similar to that found in extant Ctenopoda (Kotov, 2007). In morphological phylogenetic analyses, *S. smirnovi* was either found in a basal polytomy with all of crown Cladocera, or it was sister to all Cladocera except Anomopoda (Hegna, 2012). The polytomy could indicate a stem cladoceran position, but the analyses in which *S. smirnovi* was within crown Cladocera included a lesser amount of missing data, and thus may be more robust. Furthermore, Ctenopoda itself was not recovered as monophyletic in these analyses, but *S. smirnovi* was related to taxa that have been previously included in Ctenopoda (Hegna, 2012).

63.3. Age justification

S. smirnovi was found on the right bank of the Angara River, downstream of Ust'-Baley village in the Olonkovsky District of Asian Russia (Kotov, 2007). According to the presence of *Osmundacidites*-type plant spores, the Ust'-Baley outcrop of the Cheremkhovo or Cheremkhovskaya Formation is correlated to the late Toarcian stage of the Early Jurassic (Akulov et al., 2015). The younger boundary of the Toarcian is 174.1 Ma ± 1.0 Myr, therefore giving a minimum age of 173.1 Ma.

Soft maximum as for 26.3.

63.4. Discussion

Ebullitiocaris oviformis Anderson et al., 2003 from the Devonian Rhynie Chert and *E. elatus* Womack et al., 2012 from Carboniferous chert have both been described as Cladocera. Fragmentation patterns of both fossils are inconsistent with those observed from decay experiments, therefore casting doubt on their cladoceran membership (Hegna, 2012).

Other Jurassic/Cretaceous members of the fossil family Prochydoridae are known from Mongolia and Asian Russia (Kotov, 2009). However, the Prochydoridae have been proposed as a member of the stem lineage of Anomopoda, the stem of all non-Anomopoda Cladocera, as well as the stem of Cladocera itself (Kotov, 2013, 2009). Thus crown-group affinity cannot be confirmed.

64. Crown Hexapoda

This clade comprises Collembola (springtails), Protura (cone heads), Diplura (two-pronged

bristletails) and Insecta (insects), their last common ancestor and all of its descendants (**Fig. 17**). Monophyly of Hexapoda is established by phylogenetic analysis of nuclear protein-coding genes (Regier et al., 2010, 2005; Sasaki et al., 2013), transcriptomes (Dell'Ampio et al., 2014; Misof et al., 2014), and morphology (Legg et al., 2013).

64.1. Fossil specimens

Rhyniella praecursor Hirst and Maulik, 1926. NHMUK IN. 27765, lectotype (*fide* Ross and York, 2003), head capsule with mouthparts in chert (**Fig. 2f**). Paralectyotypes NHMUK IN. 38225-38227.

64.2. Phylogenetic justification

The Rhynie Chert taxon *R. praecursor* Hirst and Maulik, 1926, was originally identified as an insect. Re-identification as a poduromorph collembolan was made by Tillyard (1928). Additional material was examined by Scourfield (1940a, 1940b), who considered *R. praecursor* to be a possible entomobryomorph rather than a poduromorph. Subsequent studies, including some additional specimens, were made by Massoud (1967), Whalley and Jarzembowski (1981), Greenslade (1988), and Greenslade and Whalley (1986). The most recent of these investigations favour membership of at least some specimens assigned to *R. praecursor* in the extant entomobryomorph family Isotomidae (Greenslade and Whalley, 1986). Greenslade (1988) indicated that three species could be represented in the sample that is currently assigned to *R. praecursor*. Identification as an entomobryomorph underpins an assignment to the crown groups of Collembola and Hexapoda. Other taxa from the Rhynie Chert (*Rhyniognatha* and *Leverhulmia*; Engel and Grimaldi, 2004; Fayers and Trewin, 2005) and thus as old as *R. praecursor* have also been identified as Hexapoda, and more precisely as Insecta.

64.3. Age justification

As for 58.3.

65. Crown Collembola

This clade comprises Entomobryomorpha, Neelipleona, Poduromorpha, Symphypleona and Tomoceroidea, their last common ancestor and all of its descendants (**Fig. 17**). Most studies with substantial outgroup sampling are based on only one or two subclades of Collembola; however, phylogenetic analysis of ribosomal genes including all subclades (Gao et al., 2008; Xiong et al., 2008) demonstrated monophyly. Additional support with limited sampling of Collembola subclades comes from transcriptomes (Dell'Ampio et al., 2014), mitochondrial genomes (Carapelli et al., 2007), and morphology (D'Haese, 2003).

65.1. Fossil specimens

As for 64.1.

65.2. Phylogenetic justification

As for 64.2.

65.3. Age justification

As for 58.3.

66. Crown Diplura

This clade comprises Projapygoidea, Japygoidea and Campodeoidea, their last common ancestor and all of its descendants (**Fig. 17**). Monophyly of Diplura has been demonstrated by phylogenetic analysis of ribosomal genes (Gao et al., 2008), whole mitochondrial genomes (Chen et al., 2014), and morphology (Koch, 1997).

66.1. Fossil specimens

Ferrojapyx vivax Wilson and Martill, 2001. SMNS 64276, holotype.

66.2. Phylogenetic justification

F. vivax is "morphologically indistinguishable" (Wilson and Martill, 2001) from extant Japygoidea, sharing characters such as 40-segmented antennules, abdominal tergites 1-8 with a median suture, abdominal tergite 9 significantly shorter, conical abdominal styli, and forcipate cerci with curved inner margins and lacking obvious denticles (Wilson and Martill, 2001). Monophyly of Japygoidea has been considered "beyond doubt" (Koch, 2009; Fig. 3 therein for cladogram), so a phylogenetic position for this fossil either within or closely related to that clade would place it within crown Diplura.

66.3. Age justification

As for 29.3.

67. Crown Insecta

This clade comprises Microcoryphia (jumping bristletails), Zygentoma (silverfish) and Pterygota (winged insects), their last common ancestor and all of its descendants (**Fig. 17**). Monophyly is established by phylogenetic analysis of nuclear protein-coding genes (Regier et al., 2010, 2005; Sasaki et al., 2013), transcriptomes (Dell'Ampio et al., 2014; Misof et al., 2014), and morphology (Legg et al., 2013).

67.1. Fossil specimens

Rhyniognatha hirsti Tillyard, 1928. BMNH IN. 38234, holotype, preserving the mandibles and their articulation (**Fig. 18a**). Redescribed and imaged by Engel and Grimaldi (2004).

67.2. Phylogenetic justification

The only known specimen (the holotype) of *R. hirsti* demonstrates that the preserved pair of mandibles articulate at two points, i.e., are dicondylic (Engel and Grimaldi, 2004). Dicondylic

mandibles are a diagnostic synapomorphy of Insecta (including Microcoryphia; Blanke et al., 2015). Although *R. hirsti* has not been included in numerical phylogenetic analyses, its mandibular shape implies “metapterygote” affinities (Engel and Grimaldi, 2004) and accordingly crown group membership within Insecta.

67.3. Age justification

As for 58.3.

67.4. Discussion

A complete body fossil of a putative insect, *Strudiella devonica* Garrouste et al., 2012, was described from the Fammenian (372-359 Ma) of Strud, Belgium. Apomorphies supporting an insect affinity (such as the structure of the mandibles and the number of legs), however, are poorly preserved and potentially over-interpreted (Hörnschemeyer et al., 2013).

68. Crown Microcoryphia

This clade comprises the families Machilidae and Meinertillidae, their last common ancestor, and all of its descendants (**Fig. 17**). This clade is commonly referred to as Microcoryphia in taxonomic literature and Archaeognatha in phylogenetic literature; recently it was clarified that Archaeognatha includes the extinct order Monura, and thus the crown group is Microcoryphia (Gaju-Ricart et al., 2015). Monophyly is supported by phylogenetic analysis of transcriptomes (Misof et al., 2014), nuclear protein-coding genes (Regier et al., 2010), and morphology (Legg et al., 2013). Synapomorphies are discussed and mapped on cladograms by Larink (1997) and Koch (2003).

68.1. Fossil specimens

Cretaceomachilis libanensis Sturm and Poinar, 1998 (collection Milki No. 194/35, deposited at the American University of Beirut, Beirut, Lebanon), holotype, male in amber.

68.2. Phylogenetic justification

C. libanensis shares morphological characters with the extant family Meinertillidae. These include the the absence of scales on the scapus, pedicellus and flagellum, and the presence of a characteristic hook near the distal end of article 2 of the male maxillary palp (Sturm and Poinar, 1998). The latter character is a synapomorphy of crown Meinertillidae (Sturm and Poinar, 1998), therefore the fossil is within crown Microcoryphia.

68.3. Age justification

C. libanensis was discovered in Cretaceous amber, from a locality in Lebanon that was not recorded (Sturm and Poinar, 1998). We therefore use a minimum age constraint from the youngest of the several known Lebanese amber localities, which are distributed in time from the Kimmeridgian (Jurassic) to the Albian (Azar et al., 2010). The upper boundary of the Albian stage is 100.5 Ma ± 0.4 Myr (Ogg et al., 2012a), providing a very conservative minimum estimate for Lebanese amber fossils at 100.1 Ma.

Soft maximum as for 26.3.

68.4. Discussion

Body imprint and trackway trace fossils from the Pennsylvanian have been attributed to both Archaeognatha and Zygentoma (Getty et al., 2013). Experiments with extant species of both clades indicate that archaeognathans produced fossil body imprints, as well as trackways exhibiting opposite symmetry (Getty et al., 2013). However, it is not possible to distinguish specific crown group apomorphies for these traces.

Dasyleptidae, a diverse fossil group known from the Carboniferous-Triassic, has been proposed as the sister group of Ectognatha (Collembola, Diplura, Protura) as well as part of Archaeognatha. Recent classifications place Dasyleptidae in Monura, a separate extinct suborder of Archaeognatha, and thus outside its crown group (Bechly and Stockar, 2011; Gaju-Ricart et al., 2015).

69. Crown Zygentoma

This clade comprises the families Lepismatidae, Nicoletiidae, Lepidotrichidae, Maindroniidae, and Protrinemuridae, their last common ancestor and all of its descendants (**Fig. 17**). Phylogenetic analyses of transcriptomes (Misof et al., 2014), protein-coding genes (Regier et al., 2010; Sasaki et al., 2013), morphology (Blanke et al., 2014), and combined molecular and morphological data (Kjer et al., 2006) with partial taxon sampling support monophyly.

69.1. Fossil specimens

Cretolepisma kachinicum Mendes and Wunderlich, 2013 (F2329/BU/CJW in the private Wunderlich collection, Hirschberg, Germany), holotype, a female in amber.

69.2. Phylogenetic justification

Although it has not been included in a phylogenetic analysis, *C. kachinicum* bears several morphological similarities to the extant family Lepismatidae. This includes the presence of 1 or 2 pairs of abdominal stylets, all with submedian setal comb on at least some urosternites (Mendes and Wunderlich, 2013). A phylogenetic position either on the stem or within the crown of Lepismatidae is within the crown group of Zygentoma.

69.3. Age justification

As for 33.3.

70. Crown Pterygota

This clade comprises Palaeoptera (mayflies, dragonflies) and Neoptera (flexible winged insects), their last common ancestor and all of its descendants (**Fig. 17**). Monophyly is established based on phylogenetic analysis of nuclear protein-coding genes (Regier et al., 2010, 2005; Sasaki et al., 2013), transcriptomes (Misof et al., 2014; Simon et al., 2012), and morphology (Legg et al., 2013).

70.1. Fossil specimens

Delitzschala bitterfeldensis Brauckmann and Schneider, 1996 (BGR X 9216), holotype, preserving a forewing, a hindwing, cerci, and part of the abdomen.

70.2. Phylogenetic justification

D. bitterfeldensis is considered a member of the family Spilapteridae, in the clade Palaeodictyopterida (Brauckmann and Schneider, 1996). Morphological characters supporting this relationship include the concave anterior wing margin and deeply bifurcate MA vein ending with two long branches (Brauckmann and Schneider, 1996; Li et al., 2013b). Other fossils of Spilapteridae have also preserved the distinctive colour patterns and long cerci observed in *D. bitterfeldensis* (Li et al., 2013b). Palaeodictyoptera have previously assumed to be related to extant Palaeoptera as they share the inability to fold their wings over the abdomen (a character observed in *D. bitterfeldensis*), and wing pads in the nymph (discussed in Grimaldi and Engel, 2005). However, a recent morphological phylogenetic analysis controversially recognized Palaeodictyopterida as the fossil sister group of Neoptera (Sroka et al., 2015). In this evolutionary scenario, palaeopterous wings are presumably a symplesiomorphy. Nonetheless, the position of Palaeodictyoptera suggested by Sroka et al. (2015) remains within crown Pterygota.

70.3. Age justification

D. bitterfeldensis was preserved in a core extracted from the locality Bore WISABAW 1315, in the Sandersdorf Formation of Bitterfeld, Germany (Brauckmann and Schneider, 1996). The core was correlated with the E2 ammonite zone, i.e., Arnsbergian (middle Namurian A) based on the co-occurrence of ostracods and conchostracans (Brauckmann et al., 1994). The Arnsbergian is further correlated to the late Serpukhovian stage at the end of the Mississippian (Pointon et al., 2012). The upper boundary of the Serpukhovian (base of the Pennsylvanian) is estimated at 323.23 Ma ± 0.4 Myr (Davydov et al., 2012), giving a minimum age of 322.83 Ma.

Soft maximum as for 26.3.

70.4. Discussion

An undescribed Namurian A (latest Mississippian) member of Archaeorthoptera was initially attributed to Orthoptera (Prokop et al., 2005). It was noted that the veins are strongly deformed, enough so that the authors were reluctant to make a formal systematic description (Prokop et al., 2005). Therefore, we regard the fossil as insufficiently characterized for dating.

71. Crown Palaeoptera

This clade comprises Euplectoptera (mayflies) and Odonata (dragonflies), their last common ancestor and all of its descendants (**Fig. 17**). Monophyly of this group has been challenged by morphology (Kristensen 1981) and some transcriptome data (Simon et al., 2012, 2009), though recent analyses of nuclear protein-coding genes (Regier et al., 2010) and transcriptomes have supported Palaeoptera (Misof et al., 2014; von Reumont et al., 2012), the latter weakly, with <75% bootstrap support. Recent detailed morphological analyses of head morphology corroborate the monophyly of Palaeoptera (Blanke et al., 2013, 2012). Although a morphological phylogenetic analysis (Sroka et al., 2015) claims to reject palaeopteran monophyly, its constituent extant members, Euplectoptera and

Odonata, are each others' closest living relative and named therein as a new clade, Euhydropalaeoptera. We therefore cautiously endorse Palaeoptera as a clade of interest for dating.

71.1. Fossil specimens

Oligotypus huangheensis Li et al., 2013a (CNU-NX2006003), holotype, a forewing.

71.2. Phylogenetic justification

This species was originally described as *Sinomeganeura huangheensis* within the family Meganeuridae, part of Protodonata (Ren et al., 2008). Meganeurids include the "giant" dragonflies (with wings up to 710 mm), though *O. huangheensis* is much smaller at 70 mm (Ren et al., 2008). Despite the size difference, wing venation characters are consistent with classification in Protodonata, including the fusion of stems of CuP and CuA to a single oblique vein, distinctly stronger than the crossveins (Ren et al., 2008). This character, previously assumed to be synapomorphic for Meganeuridae, is more widespread within Protodonata (Li et al., 2013a). The group "Protodonata" itself is a paraphyletic stem group to crown Odonata, together within the total group Odonatoptera, defined by the simple MP vein (Sroka et al., 2015). Regardless of the precise relationship of Protodonata to crown Odonata, its members are definitively within crown Palaeoptera.

71.3. Age justification

The insect beds where this species was located are near Xiaheyan Village in the Qilianshan Mountains, Zhongwei County, Ningxia Huizu Autonomous Region, northwest China (Zhang et al., 2013). The insect fossil deposits are within the uppermost unit of the upper Tupo Formation (synonyms Hongtuwa or Zhongwei Formation). The presence of the ammonoids *Reticuloceras reticulatum*, *Gastrioceras listeri* and *G. montgomeryense* and conodonts *Declingnathodus noduliferous* and *Neognathodus symmetricus* indicate a Namurian B/C age (Xie et al., 2004; Yang, 1987; Yang et al., 1988; Zhang et al., 2013). The (upper) Namurian-(lower) Westphalian boundary is defined by the earliest occurrence of the goniatite *Gastrioceras subcrenatum* (Waters and Davies, 2006), but lacks a precise isotopic date. Pointon et al. (2012) estimated an age of c. 319.9 Ma for the base of the Westphalian (top of the Namurian, only slightly younger than the Marsdenian) based on Milankovitch cycles of sedimentation, giving a minimum age for Xiaheyan fossils.

Soft maximum as for 26.3.

71.4. Discussion

Due to the controversial status of Palaeoptera as a clade, there are several fossil groups that have been considered for membership: Palaeodictyopterida, Paoliida, stem mayflies (Ephemeroptera, see section 72), and stem dragonflies (Protodonata, including Geroptera) (Grimaldi and Engel, 2005). Each is discussed below.

Palaeodictyopterida, an abundant clade from the Carboniferous and Permian, have been assumed to be related to extant Palaeoptera as they share the inability to fold their wings over the abdomen, and have wing pads in the nymph (discussed in Grimaldi and Engel, 2005). The oldest member, *Delitzschala bitterfeldensis*, predates all other Palaeoptera (and all other Pterygota with preserved wings), as it is from the Mississippian (Brauckmann et al., 1994; Pointon et al., 2012). In cladodograms in which Palaeodictyopterida is the fossil sister group of Neoptera (Sroka et al., 2015),

palaeopterous wings are presumably a symplesiomorphy. The presence of nymphal wing pads is probably also a symplesiomorphy of Pterygota (Haug et al., 2016). Therefore Palaeodictyopterida may be outside the crown and even stem group of Palaeoptera.

Paoliida is an extinct clade known mainly from wings of the Westphalian A stage of the Pennsylvanian. The group has been attributed to the Palaeodictyoptera and later removed (Prokop et al., 2012; Prokop and Nel, 2007). It has been subsequently proposed that Paoliida is the fossil sister group of Dictyoptera (Prokop et al., 2014), and thus are within crown Polyneoptera. This would refute a relationship with Palaeoptera or any of its members.

A full body impression of a putative Carboniferous (Westphalian B/C) mayfly is subject to controversy (Benner et al., 2013; Knecht et al., 2011; Marden, 2013a, 2013b). *Bojophlebia prokopi* Kukalová-Peck, 1985 (Westphalian C) is likely outside of Palaeoptera, according to descriptions and phylogenetic analysis (Prokop et al., 2010; Sroka et al., 2015; Staniczek et al., 2011). The oldest body fossils belonging to the mayfly stem group are thus members of the Syntonopteroidea. The oldest Syntonopteroidea are *Lithoneura lameerei* Carpenter, 1938 and *Syntonoptera schucherti* Handlirsch, 1911, from the Westphalian D Mazon Creek (younger than Xiaheyan) (Nicholson et al., 2015; Prokop et al., 2010).

Putative older members of Odonatoptera are Geroptera, represented by the species *Eugeropteron lunatum* and *Geropteron arcuatum* (both Riek and Kukalová-Peck, 1984), are known from the upper Namurian of Argentina (Gutiérrez et al., 2000; Riek and Kukalová-Peck, 1984). *G. arcuatum* was included in a morphological phylogenetic analysis, but was resolved outside Protodonata, in a polytomy with Odonata, Ephemeroptera, and Neoptera, thus outside Palaeoptera (Bybee et al., 2008). It need, however, be noted that morphological characters were polarized *a priori* with respect to *G. arcuatum* (Bybee et al., 2008).

72. Crown Euplectoptera

This clade comprises the families Siphluriscidae, Baetidae, Isonychiidae, Ametropodidae, Acanthametropodidae, Coloburiscidae, Siphlaenigmatidae, Ameletopsidae, Heptageniidae, Metretopodidae, Siphlonuridae, Oniscigastridae, Rallidentidae, Nesameletidae, and the larger clades Carapacea and Furcatergalia, their last common ancestor and all of its descendants (**Fig. 17**). A variety of different classification schemes have been proposed (Kluge, 2004, 1998; McCafferty, 1991; Ogden and Whiting, 2005), but we follow the consensus based on combined phylogenetic analysis of two nuclear genes, two mitochondrial genes, and morphology (Ogden et al., 2009). Although the extant members are often referred to as Ephemeroptera, that clade includes a number of extinct members forming a paraphyletic grade (Kluge, 2004, 1998). As membership of fossil species within a crown group is only possible if they branch along the stem lineage of a living clade that is part of the crown itself, we treat crown ‘Ephemeroptera’ as equivalent to the clade Euplectoptera *sensu* Tillyard (1932).

Monophyly has been supported by the aforementioned combined data study (Ogden et al., 2009), as well as analyses of transcriptomes (with limited but representative taxon sampling: Misof et al., 2014) and morphology (Ogden et al., 2009 Fig. 4: note this is monophyletic, but the root is shown intervening).

72.1. Fossil specimens

Triassonurus doliiformis Sinitshenkova et al., 2005 (part of the private Louis Grauvogel collection, Ringendorf, Bas-Rhin, France, No. 9304), holotype, an incomplete nymph (**Fig. 18b**).

72.2. Phylogenetic justification

T. doliiformis has not been explicitly included in a phylogenetic analysis. It bears several morphological characters indicating affinity with the extant family Siphlonuridae: a large nymph with a non-flattened body, head longer than short prothorax, massive mesothorax with considerably shorter metathorax, large and wide forewing pads almost completely covering the hind ones, short and slender legs, abdominal segments without sharp denticles, large rounded tergaliae, and cerci and paracercus long (Sinitshenkova et al., 2005). The family Siphlonuridae is not accepted as monophyletic by all authors (J.-D. Huang et al., 2008; Kluge, 2004; McCafferty, 1991) although it is supported in total evidence and morphological analyses of Odgen et al. (2009). Siphlonuridae is within the crown of Euplectoptera, in the clade of families outside Carapacea + Furcatergalia (Ogden et al., 2009). Therefore, *T. doliiformis* is also crown Euplectoptera.

72.3. Age justification

The fossil is derived from the silt-clay Grès à Meules unit (lowermost layer) of the Grès-a-Voltzia Formation, Vosges, northeastern France (Gall and Grauvogel-Stamm, 1993). Grès à Meules represents the last stage of the fluviatile facies prevalent in the Buntsandstein (Gall, 1985). Based on sequence stratigraphy, Bourquin et al. (2007, 2006) correlate the Grès-a-Voltzia Formation to the middle Anisian stage of the Triassic. Globally, the uppermost boundary of the Anisian is 241.5 ± 1 Ma (Ogg, 2012), providing a minimum age at 240.5 Ma.

Because the monophyly of Palaeoptera is under debate (Simon et al., 2012, 2009), we assign a soft maximum age that allows its constituent extant orders to be older than the Rhynie Chert, as for 26.3.

72.4. Discussion

The Permian fossils *Protereisma permianum* Sellards, 1907 and *Kukalova americana* Demoulin, 1970 were coded in the morphology matrix (larval and adult characters) of Odgen et al. (2009), but their relationships to the crown remain uncertain. *P. permianum* was resolved on the stem lineage of the extant families Euthyplociidae, Ephemeridae, and Potamanthidae with morphology only, but outside crown Euplectoptera in a total evidence analysis (Ogden et al., 2009). More generally, Kluge (Kluge, 2004, 1998) considered the Permian-Triassic members to form a plesion, Permoplectoptera, outside the crown group Euplectoptera. The relationship of Permoplectoptera to the crown group remains to be tested by morphological phylogenetics.

Furthermore, many mayfly fossils are of nymphs, and linking characters between fossil and extant nymphs (or fossil nymphs and extant adults) is challenging, though not impossible (e.g., Haug et al., 2016; Wolfe and Hegna, 2014). The nymphal fossils include *Fuyous gregarius* and *Shantous lacustris* (both Zhang and Kluge, 2007), two species from the Jurassic Daohugou biota that have been used as crown group calibrations in previous divergence time analyses (Thomas et al., 2013). They are, however, younger than *T. doliiformis*.

73. Crown Odonata

This clade comprises Epiprocta (dragonflies; comprising Anisozygoptera and Anisoptera) and Zygoptera (damselflies), their last common ancestor and all of its descendants (**Fig. 17**). Monophyly of Odonata is supported by phylogenetic analysis of transcriptomes (Misof et al., 2014), combined

morphology and housekeeping genes (Bybee et al., 2008), and a supertree including morphological and molecular input trees (Davis et al., 2011).

73.1. Fossil specimens

Triassothemis mendozensis Carpenter, 1960. MACN No. 18040, holotype, preserving the distal portion of two wings.

73.2. Phylogenetic justification

T. mendozensis is the oldest known member of the fossil family Triassolestidae (Nicholson et al., 2015). A family-level supertree, incorporating molecular and morphological input trees, found Triassolestidae within crown group Epiprocta (Davis et al., 2011, largest tree in their Fig. 1). This fossil is therefore also a member of crown group Odonata. Of all the fossil families included in the supertree analysis and placed within crown Odonata (Davis et al., 2011), Triassolestidae (represented by *T. mendozensis*) has the oldest member. Furthermore, this family (and its approximate date) were used to calibrate Odonata in multiple recent divergence time analyses (Rota-Stabelli et al., 2013a; Thomas et al., 2013).

73.3. Age justification

T. mendozensis was discovered in dark grey siltstone of the Potrerillos Formation, at Quebrada del Durazno, Mendoza Province, Argentina (Martins-Neto et al., 2008). The insect-bearing beds are from the upper part of the Potrerillos Formation. U-Pb SHRIMP dates have been measured for zircons from tuff layers in the middle section of the Potrerillos Formation. The uppermost tuff layer estimated an age of 230.3 Ma ± 2.3 Myr (Spalletti et al., 2009), corresponding to the Carnian, late Triassic. Thus a minimum age of *T. mendozensis* is 228.0 Ma.

Because the monophyly of Palaeoptera is under debate (Simon et al., 2009, 2012), we assign a soft maximum age that allows its constituent extant orders to be older than the Rhynie Chert, as for 26.3.

73.4. Discussion

The internal taxonomy and placement of odonate fossils is highly contentious. Triassic members of the fossil family Triadophlebiidae are of approximately equal age to *T. mendozensis* (i.e., Carnian; Nicholson et al., 2015), however, they appear outside the crown group of Odonata in a supertree (Davis et al., 2011). Triadophlebiidae were not included in the total evidence analysis of Bybee et al. (2008). Most fossils in the latter analysis that had membership within crown Odonata were Jurassic or younger (Bybee et al., 2008).

Fossil members of Lestidae, crown group Odonata in the analysis of Bybee et al. (2008), are inferred from oviposition scars on plant fossils from Madygen, Kyrgyzstan (Moisan et al., 2012). Aside from challenges associated with interpreting crown group affinities of trace fossils, the Madygen fauna is, according to our stratigraphy, dated to the Carnian (see section 89.3). This would give a minimum age of 226.4 Ma for the oviposition scars, which is very slightly younger than the 228.0 Ma estimated for *T. mendozensis*. Note, however, that the mean age estimate for Madygen is 228.4 Ma (also younger than the mean of 230.3 Ma for the Potrerillos Formation).

Triassolestes epiophlebioides (Tillyard, 1918), a member of Triassolestidae used as a calibration

fossil by Rota-Stabelli et al. (2013), is also known from the Carnian (Nicholson et al., 2015). Another fossil, *Pseudotriassothemis nipponensis* Bechly, 1997 (formerly *Triassoneura okafujii*), from the Carnian of Japan is also approximately coeval. We select *T. mendozensis* because its preservation is better, and radiometric dates for the Potrerillos Formation may be more precise.

74. Crown Neoptera

This clade comprises Polyneoptera and Eumetabola, their last common ancestor and all of its descendants (**Fig. 21**). Monophyly is supported by phylogenetic analysis of transcriptomes (Letsch and Simon, 2013; Misof et al., 2014), protein-coding genes (Ishiwata et al., 2011; Sasaki et al., 2013), and combined molecular and morphological data (Terry and Whiting, 2005).

74.1. Fossil specimens

Protoprosbole straeleni Laurentiaux, 1952. IRSNB a9885, holotype, preserving a forewing. Figured in Nel et al. (A. Nel et al., 2012), Fig. 3h.

74.2. Phylogenetic justification

The original description of *P. straeleni* as a member of Hemiptera by Laurentiaux (1952) has been rejected several times (Hennig, 1981; A. Nel et al., 2012; Shcherbakov, 1995). Nel et al. (2012) summarize the phylogenetic position of *P. straeleni* as being within Paraneoptera (a clade unsupported by recent molecular studies, but comprising Psocodea and Condylognatha). The cua-cup contact with CuP and the flexion or nodal line following the course of RA are both similar to those observed in extant Hemiptera (A. Nel et al., 2012). However, the presence of three veins in the anal area is argued as a hemipteran autapomorphy that is lacking in *P. straeleni* (A. Nel et al., 2012). Conservatively, this fossil species can be thus assigned to the stem group of Condylognatha, and thus crown Eumetabola and Neoptera.

74.3. Age justification

P. straeleni was discovered in Charbonnage de Monceau-Fontaine, Charleroi Coal Basin, Belgium (Brauckmann et al., 1994). The specimen was likely found in uppermost Marsdenian strata about 3 m below the base of the Yeadonian (discussed by Brauckmann et al., 1994). The fossil-bearing deposits are assigned to the late Namurian B (Marsdenian) based on the *Bilinguites superbilinguis* R2c2 subzone of goniatite ammonoid stratigraphy (Brauckmann et al., 1994). The (upper) Namurian-(lower) Westphalian boundary is defined by the earliest occurrence of the goniatite *Gastrioceras subcrenatum* (Waters and Davies, 2006), but lacks a precise isotopic date. Pointon et al. (2012) estimated an age of c. 319.9 Ma for the base of the Westphalian (top of the Namurian, only slightly younger than the Marsdenian) based on Milankovitch cycles of sedimentation, giving a minimum age for *P. straeleni*.

Soft maximum as for 26.3.

74.4. Discussion

Qilianiblatta namurensis Zhang et al., 2013 has an equal claim to being the earliest record of Neoptera (as *Q. namurensis* is a member of crown Polyneoptera), but it is of equal age to *P. straeleni*.

The Qilianshan entomofauna at Xiaheyan, China, yields many other likely neopterans (e.g., (Béthoux et al., 2011; Y. Liu et al., 2009; Prokop and Nel, 2007; Zhang et al., 2013).

Ctenoptilus elongatus Béthoux and Nel, 2005 from the Stephanian B/C of France has been used as the putative oldest calibration fossil for crown Neoptera (e.g., O'Reilly et al., 2015). However, the Stephanian is a European stage of the Pennsylvanian, corresponding to the globally used Gzhelian, which is substantially younger than the Bashkirian age of both *P. straeleni* and *Q. namurensis* (with an upper bound of 298.75 Ma).

75. Crown Polyneoptera

This clade comprises Zoraptera (ground lice), Dermaptera (earwigs), Plecoptera (stoneflies), Orthoptera (crickets, katydids), Xenonomia, Eukinolabia and Dictyoptera, their last common ancestor and all of its descendants (**Fig. 19**). Monophyly has been demonstrated by phylogenetic analysis of transcriptomes (Letsch and Simon, 2013; Misof et al., 2014), protein-coding genes (Ishiwata et al., 2011), and wing morphology (Yoshizawa, 2011). This clade is not recognized in GenBank taxonomy.

75.1. Fossil specimens

Qilianiblatta namurensis Zhang et al., 2013. GMCB 04GNX1001-1, holotype, preserving the right forewing. We also refer to a second specimen (CNU-NX1-303; **Fig. 20a**), preserving paired forewings and hindwings (Guo et al., 2013).

75.2. Phylogenetic justification

Q. namurensis has not been included in formal phylogenetic analysis, but the fossil exhibits some apomorphic characters uniting it with crown group Blattodea, specifically presence of a deeply concave CuP in the forewing (Prokop et al., 2014). Additional data from forewings of the CNU specimen shows the RA with branches translocated to RP, as in cockroaches, suggesting this species could be stem Blattodea (Guo et al., 2013). However, there has not been a cladistic analysis of wing venation characters for both fossil and extant Blattodea and/or Dictyoptera, thus we agree with the more conservative view (Kjer et al., 2015; Legendre et al., 2015; Prokop et al., 2014) that roachoids likely represent a diverse and speciose fauna on the stem group of Dictyoptera. See also section 81.4. Nonetheless, placement of *Q. namurensis* on the stem lineage of Dictyoptera identifies it as a member of crown Polyneoptera.

75.3. Age justification

Minimum as for 71.3.

R. praecursor, the oldest hexapod, is known from the Lower Devonian (Pragian) Rhynie Chert of Aberdeenshire, Scotland. Spore assemblages of the Windyfield and stratigraphically underlying Rhynie Chert are dated to the early but not earliest Pragian to early (earliest?) Emsian (polygonalis-emsiensis Spore Assemblage Biozone) (Parry et al., 2011). Radiometric dating of the underlying Milton of Noth Andesite at ca. 411 Ma (Parry et al., 2013, 2011) has been subject to a dispute over its temporal relationship to hot spring activity associated with the cherts (Mark et al., 2013, 2011) and predates the biostratigraphic dating of the Rhynie Chert relative to the global dating of the base of the Pragian Stage. Therefore, a soft maximum constraint may be defined at 411 Ma for the Rhynie Chert.

76. Crown Dermaptera

This clade comprises Hemimerina and Forficulina, their last common ancestor and all of its descendants (**Fig. 19**). Monophyly is supported based on phylogenetic analysis of transcriptomes (Misof et al., 2014), nuclear genes (Kocarek et al., 2013), and combined molecular and morphological data (Jarvis et al., 2005).

76.1. Fossil specimens

Cylindopygia falcata Yang et al., 2015. CNU-DER-LB2013001 P/C, holotype, female, well-preserved and nearly complete (**Fig. 20e**).

76.2. Phylogenetic justification

C. falcata is assigned to the crown group, Neodermaptera, based on several morphological characters: absent ocelli, termina without venation, and unsegmented cerci forming heavy forceps (Yang et al., 2015). As Neodermaptera is part of Forficulina, the fossil thus lies within the crown group of Dermaptera.

76.3. Age justification

Minimum as for 60.3. Soft maximum as for 75.3.

77. Crown Plecoptera

This clade comprises Antarctoperlaria, Euholognatha and Systellognatha, their last common ancestor and all of its descendants (**Fig. 19**). This classification and its morphological evidence is reviewed by Zwick (2000). Monophyly of Plecoptera is supported by phylogenetic analysis of transcriptomes (Misof et al., 2014) and combined ribosomal genes, H3, and morphology (Terry and Whiting, 2005).

77.1. Fossil specimens

Palaeotaeniopteryx elegans Sharov, 1961. PIN 1197/333, holotype, preserving a forewing.

77.2. Phylogenetic justification

P. elegans is classified in the fossil family Palaeonemouridae, suborder Nemourina (Sinitshenkova, 1987). At that time, Nemourina was one of only two suborders, the other being Perlina (Rasnitsyn and Quicke, 2002). Zwick (2000) summarized Nemourina as containing the (extant) families Notonemouridae, Nemouridae, Taeniopterygidae, Capniidae, and Leuctridae, therefore equivalent to the new suborder Euholognatha. Grimaldi and Engel (2005; Fig. 7.6) prefer a placement of Palaeonemouridae outside the crown group of Plecoptera, on the basis that diagnostic characters for crown group suborders within Plecoptera are rarely preserved (e.g., muscles, cellular structures). While no formal phylogenetic hypothesis illustrates the relationship of Palaeonemouridae to other Euholognatha, synapomorphies are identified linking *P. elegans* to the crown group of Plecoptera (Béthoux, 2005, pers. comm.).

77.3. Age justification

The oldest specimen of *P. elegans* was discovered from the Mitino Horizon at the Kaltan locality in the Kuznetsk Basin, Kemerovo, Russia (Sharov, 1961; Shcherbakov, 2000). Correlation of insect faunas suggests the Kaltan locality is late early Kazanian (Lozovsky et al., 2009; Shcherbakov, 2008). The Kazanian is a regional stage of the Russian Permian, which has been correlated to both the Wordian (Menning et al., 2006) and the Roadian global Stages (Lozovsky et al., 2009). Evidence for an age in the Roadian is stronger, demarcated by presence of ammonites such as *Sverdrupites harkeri* and *S. amundseni* (Lozovsky et al., 2009). These ammonites, and associated conodonts *Kamagnathus khalimbadzhai* and *K. volgensis*, correlate globally to the Roadian (Barskov et al., 2014; Leonova, 2007; Leonova and Shilovsky, 2007). The upper boundary of the Roadian is 268.8 Ma ± 0.5 Myr, so a minimum age is 268.3 Ma.

Soft maximum as for 75.3.

77.4. Discussion

Gulou carpenteri Béthoux et al., 2011, from the Pennsylvanian Qilianshan entomofauna of China, is identified as a member of the stem group to Plecoptera (Béthoux et al., 2011), and thus cannot be used to calibrate a minimum age of the crown group. Moreover, other Permian plecopterans had terrestrial nymphs; an aquatic nymph is a symapomorphy uniting crown group Plecoptera (Zwick, 2000), relegating any fossil without it to the stem group.

O. Béthoux (pers. comm.) cautioned that a Jurassic minimum age for crown Plecoptera, as used by Misof et al. (2014), would underestimate their age significantly. The calibrating fossil *Pronemoura angustithorax* Liu et al., 2011 used by Misof et al. (2014), from the Daohugou Beds, is likely a member of total group Euholognatha (Liu et al., 2011). Other crown Plecoptera groups are also known from the same locality (Y. -s. Liu et al., 2009), suggesting diversification of the crown group was significantly earlier.

78. Crown Orthoptera

This clade comprises Ensifera (crickets, katydids) and Caelifera (grasshoppers), their last common ancestor and all of its descendants (**Fig. 19**). Monophyly is demonstrated by phylogenetic analysis of transcriptomes (Misof et al., 2014), mitochondrial genomes plus four nuclear genes (Song et al., 2015), morphology (Béthoux and Nel, 2002), and combined molecular and morphological data (Terry and Whiting, 2005).

78.1. Fossil specimens

Raphogla rubra Béthoux et al., 2002. Ld LAP 415 B, holotype, preserving the counterpart of a forewing (**Fig. 20c**).

78.2. Phylogenetic justification

Although no cladistic analysis exists combining extant and fossil Enserifa, *R. rubra* may be assigned to crown Enserifa based on forewing venation characters (Béthoux et al., 2002). It likely belongs to the stem group of the clade (Gryllidea + Tettigoniidea), based on the following characters:

very broad area between anterior margin and Sc; RS moderately long basal of a short fusion with the anterior branch MA1a of MA; MP + CuA1 with only one simple anterior branch (Béthoux et al., 2002). As both Gryllidea and Tettigoniidea are crown clades within crown Enserifa, *R. rubra* is within crown group Orthoptera.

78.3. Age justification

R. rubra was found at the fossiliferous site F21 D, at "Le Moural D", in the basal Mérifrons Member of the Salagou Formation (Saxonian Group), near village Octon, Lodève Basin, Hérault, France (Béthoux et al., 2002; Nel et al., 1999; Schneider et al., 2006). U-Pb dates have been recently measured from zircons lying in tuff beds near the lower two-thirds of the Salagou Formation (Octon Member), in the Artinskian (Michel et al., 2015). The Mérifrons Member, overlying the Octon, is therefore inferred to be Artinskian at its base but continuing up through the Kungurian (Michel et al., 2015). As the exact stratum of the F21 site is not indicated within the Mérifrons member (Michel et al., 2015; Schneider et al., 2006), we apply a conservative minimum estimate from the upper bound of the Kungurian (272.3 Ma ± 0.5 Myr), at 271.8 Ma.

Soft maximum as for 75.3.

78.4. Discussion

An undescribed Namurian member of Archaeorthoptera was initially attributed to crown group Orthoptera (Prokop et al., 2005). However, an affinity with Archaeorthoptera is supported in the stem group of Orthoptera based on phylogenetic analysis (Béthoux and Nel, 2002), thus it cannot be used to calibrate the crown. Similarly, *Oedischia williamsoni* Brongniart, 1885, from the Pennsylvanian of France, is recognized as a stem group member of Orthoptera by cladistic analysis (Béthoux and Nel, 2002). Together these fossils suggest a long stem branch for Orthoptera.

The fossil *Eolocustopsis primitiva* Riek, 1976 from Natal, South Africa was listed as the oldest crown group member of Caelifera, and thus another Permian crown group member of Orthoptera (Song et al., 2015). However, the fossil comes from strata of the Normandien Formation, Changhsingian stage, latest Permian (due to the co-occurrence of the vertebrate fossil *Dicynodon*; e.g., Catuneanu et al., 2005), which is younger than the Kungurian.

79. Crown Xenonomia

This clade comprises Mantophasmatodea (gladiators) and Grylloblattodea (ice crawlers), their last common ancestor and all of its descendants (**Fig. 19**). The monophyly of Xenonomia is supported by phylogenetic analysis of transcriptomes (Misof et al., 2014), morphology (Wipfler et al., 2011), and combined molecular and morphological data (Terry and Whiting, 2005).

79.1. Fossil specimens

Juramantophasma sinica D. Huang et al., 2008. NIGP 142171, holotype, preserving a nearly complete adult female (**Fig. 20f**).

79.2. Phylogenetic justification

J. sinica has several characters in common with crown Mantophasmatodea. These include: a

third tarsomere with a sclerotized elongated dorsal process, enlarged and fanlike pretarsal arolia, last tarsomere at right angle to the others, female gonoplacs short and claw shaped, and egg with a circular ridge (D. Huang et al., 2008). As no morphological matrix exists for Mantophasmatodea, relationships to extant lineages are not possible to test (D. Huang et al., 2008). The fossil is excluded from the crown group of Grylloblattodea as it lacks segmented cerci. Thus, conservatively, a position on the stem lineage of Mantophasmatodea is likely (although *J. sinica* could be amended to within the crown of Mantophasmatodea). This would, in any case, mean it is a member of crown Xenonomia.

79.3. Age justification

This fossil was found in deposits of the Daohugou Beds, Ningcheng County, Inner Mongolia, China (D. Huang et al., 2008). There has been controversy about the accuracy and precise age and stratigraphic position of the Daohugou Beds (Gao and Ren, 2006; Wang et al., 2005; Zhang, 2015). The beds consist of 100–150 m thick succession of grey-white or locally reddish, thinly bedded claystones, shales, siltstones and sandy mudstones with intercalated ash-fall tuffs and ignimbrites. Ages have been proposed from Aalenian (Middle Jurassic) to Early Cretaceous (Liu et al., 2014; Wang et al., 2000), with several studies converging on Callovian-Oxfordian (Late Jurassic; Zhang, 2015). Radiometric dating of the ignimbrites with 40Ar/39Ar and SHRIMP U-Pb variously yields dates between 165 Ma ± 2.5 Myr and 158.7 Ma ± 0.6 Myr (Chang et al., 2009b; Gao and Ren, 2006; He et al., 2004; Peng et al., 2012). The fossiliferous shales overlay the volcanic deposits (Gao and Ren, 2006), and are thus younger. The isotopic dates nonetheless provide a reasonable refutation of Cretaceous age estimates. Furthermore, the Daohugou Beds may be correlated to sediments from Oxfordian localities in China and Kazakhstan (Zhang, 2015). The most conservative (i.e., youngest) of the direct radiometric dates is 158.1 Ma (within the Oxfordian), giving a minimum age.

Soft maximum as for 75.3.

79.4. Discussion

Stem group Grylloblattodea are uncommon, and extant grylloblattids (and mantophasmids) are wingless (Wipfler et al., 2014). A putative grylloblattid insect was described from the Pennsylvanian Montceau-les-Mines Lagerstatte, about 130 Myr older than *J. sinica* (Béthoux and Nel, 2010); however, the fossil preserved only the wings. We take the parsimonious view that there was a single loss of wings in the common ancestor of Grylloblattodea and Mantophasmatodea, i.e., in the crown group of Xenonomia (Grimaldi and Engel, 2005). Therefore, any fossil bearing wings, such as the Pennyslvanian and Permian members, would be on the stem branch of Xenonomia.

80. Crown Eukinolabia

This clade comprises Embioptera (webspinners) and Phasmatodea (stick and leaf insects), their last common ancestor and all of its descendants (**Fig. 19**). Monophyly of Eukinolabia is supported by phylogenetic analyses of transcriptomes (Letsch and Simon, 2013; Misof et al., 2014) and ribosomal and H3 sequences (Terry and Whiting, 2005).

80.1. Fossil specimens

Cretophasmomima melanogramma Wang et al., 2014. CNU-PHA-NN2012002, holotype, preserving a male (**Fig. 20d**).

80.2. Phylogenetic justification

C. melanogramma shares the 'shoulder pad' structure, and twig-like appearance (elongated meso- and metathorax) diagnostic of total group Phasmatodea (Wang et al., 2014). Crown membership within Phasmatodea is questionable, as important synapomorphies, the vomer and forceps-like extensions of the 10th abdominal tergum, are absent from *C. melanogramma* (Wang et al., 2014). The position of *C. melanogramma* on the stem lineage of Phasmatodea therefore places it within the crown group of Eukinolabia.

80.3. Age justification

As for 76.3.

80.4. Discussion

Renphasma sinica Nel and Delfosse, 2011 is of equal age, also from the Yixian Formation, and also a member of stem Phasmatodea, and thus crown Eukinolabia. No known Mesozoic fossil qualifies for membership in the crown group of Phasmatodea (Bradler and Buckley, 2011).

81. Crown Dictyoptera

This clade comprises Mantodea (praying mantids) and Blattodea (cockroaches, termites), their last common ancestor and all of its descendants (**Fig. 19**). Phylogenetic analysis of transcriptomes (Misof et al., 2014), mitochondrial genes (Legendre et al., 2015), and combined molecular and morphological data (Djernæs et al., 2015; Ware et al., 2008), support monophyly of Dictyoptera.

81.1. Fossil specimens

Valditermes brenanae Jarzembowski, 1981. BMNH In. 64588, holotype, preserving a forewing.

81.2. Phylogenetic justification

The position of *V. brenanae* was confirmed by morphological phylogenetic analysis (Engel et al., 2009). *V. brenanae* was resolved on the stem lineage of Mastotermitidae (Engel et al., 2009). This position was separately found for a congeneric species in the combined morphological and molecular phylogeny of Ware et al. (2010). Mastotermitidae is a monotypic family, sister to all other termites (Djernæs et al., 2015; Ware et al., 2010), so this phylogeny would also place *V. brenanae* in the crowns of Isoptera and Blattodea.

81.3. Age justification

The fossil is from the Clockhouse Brickworks pit site, Surrey, England (Jarzembowski, 1981). The Clockhouse Brickworks belongs to the Lower Weald Clay, as indicated by the presence of the ostracods *Cytheridea clavata*, *C. tuberculata*, and *C. valdensis* (Anderson, 1985). Of these, *C. tuberculata* has the narrowest range, and is restricted to the middle portion of the Lower Weald Clay, at BGS Bed 3a (Anderson, 1985; Ross and Cook, 1995). This faunal Zone is now assigned to the lower

portion of the *C. pumila* Subzone of the *Theriosynoecum fittoni* Zone (Horne, 1995). Based on palynomorph stratigraphy, the boundary between Lower and Upper Weald Clay at the base of BGS Bed 3a corresponds accurately to the boundary between the Hauterivian and Barremian Stages (Ross and Cook, 1995). The younger boundary of the Hauterivian is 130.8 Ma ± 0.5 Myr (Ogg et al., 2012a), therefore a minimum age of the Lower Weald Clay is 130.3 Ma.

Soft maximum as for 75.3.

81.4. Discussion

There is ongoing debate over whether various Palaeozoic "roachoid" fossils, such as *Qilianiblatta namurensis* and *Homocladus grandis* Carpenter, 1966 (known only from wing venation characters), truly represent crown group members of Dictyoptera (e.g., Guan et al., 2016; Kjer et al., 2015; Legendre et al., 2015; Tong et al., 2015). If roachoids are indeed within crown group Dictyoptera, their antiquity may push back the origins of crown Dictyoptera and crown Polyneoptera by 80-88 Myr (Legendre et al., 2015; Tong et al., 2015). However, wing venation alone may be insufficient to place most fossils within the crown group of Blattodea or even Dictyoptera. Particularly in cockroaches, asymmetry at the individual level and convergence at higher taxonomic levels are impediments to wing venation taxonomy, as well as the paucity of comparative venation data for extant species (e.g., Béthoux et al., 2010; Béthoux and Wieland, 2009; Garwood and Sutton, 2010; Gorochov, 2013; Guan et al., 2016).

In the absence of detailed cladistic analysis of fossil roachoid wings together with extant Dictyoptera and other outgroups, we take the conservative view (Guan et al., 2016; Kjer et al., 2015; Prokop et al., 2014) that roachoids (including the family Anthracoptilidae/Strephocladidae, containing *H. grandis*) likely represent a diverse and speciose fauna on the stem group of Dictyoptera, perhaps with some members on the stem group of Neoptera or Polyneoptera (Grimaldi and Engel, 2005). At least some such roachoids may be used to calibrate crown group Polyneoptera (as done herein by assigning *Q. namurensis*), but they cannot calibrate crown Dictyoptera. As a consequence, many recent analyses have begun to rewrite the traditional assumption of extremely old crown ages for Dictyoptera, with crown origins likely in the Jurassic (Misof et al., 2014).

Morphological phylogenetic analyses have excluded all Cretaceous fossils from the crown group of Mantodea (Delclòs et al., 2016; Grimaldi, 2003). Given that the morphological matrix has fewer characters than taxa and has substantial missing data, it is not definitive (Delclòs et al., 2016). A recently discovered fossil from Crato (Aptian of Brazil), *Cretophotina santanensis* Lee, 2014, may be a stem group Chaeteessidae, which may be the most basal crown family of Mantodea (Svenson and Whiting, 2009). The position of Chaeteessidae may be within polyphyletic Mantidae (Legendre et al., 2015), but we exercise caution and do not place *C. santanensis* in the crown group, as recommended by Lee (2014).

82. Crown Blattodea

This clade comprises Lamproblattidae, Blaberoidea, Blattidae, Nocticolidae, Polyphagidae, Cryptocercidae and Isoptera, their last common ancestor and all of its descendants (**Fig. 19**). The position of Isoptera (termites) within a paraphyletic Blattodea was first identified by Inward et al. (2007) with six molecular loci. Further support for the monophyly of the new concept of Blattodea comes from transcriptomes (Misof et al., 2014), mitochondrial genes (Legendre et al., 2015), housekeeping genes (Djernæs et al., 2012), and combined molecular and morphological data (Djernæs et al., 2015; Ware et al., 2008).

82.1. Fossil specimens

As for 81.1.

82.2. Phylogenetic justification

As for 81.2.

82.3. Age justification

As for 81.3.

82.4. Discussion

Mastotermes nepropadyom Vrsansky and Aristov, 2014 and *Baissatermes lapideus* Engel et al., 2007 are both crown group members of Isoptera and have been used to calibrate Isoptera and Blattodea (Djernæs et al., 2015; Ware et al., 2010). Although they are appropriate calibration fossils, they are not the oldest Blattodea. *B. lapideus* is from the Zaza Formation (Transbaikalian Russia), and *M. nepropadyom* is from Chernovskie Kopi, also in Transbaikalia and similar in age to the Turga Formation (Sukatsheva and Vassilenko, 2011; Vrsansky and Aristov, 2014). The Turga Formation has been correlated to the Baissa locality, Zaza Formation; this is based on shared presence of *Asteropollis asteroides* spores (Vakhrameev and Kotova, 1977). As discussed in section 85.3, the Zaza Formation may be much younger than initially described, with a minimum age of Campanian (71.9 Ma). Therefore both Russian fossils are younger than *V. brenanae*.

83. Crown Eumetabola

This clade comprises Condylognatha, Psocodea and Holometabola, their last common ancestor and all of its descendants (**Fig. 21**). Monophyly of the clade is supported by transcriptomes (Letsch and Simon, 2013; Misof et al., 2014) and protein-coding genes (Ishiwata et al., 2011). Some morphological analyses do not support monophyly of Eumetabola (Kristensen, 1981; Wheeler et al., 2001), although it is recovered (Kristensen, 1991; Kukalová-Peck, 1991) and assumed (Yoshizawa and Saigusa, 2001) in other analyses. Note also that support for Psocodea as the sister clade of Holometabola was statistically weak in analyses of transcriptomes (Misof et al., 2014), although monophyly of Eumetabola was well supported.

83.1. Fossil specimens

As for 74.1.

83.2. Phylogenetic justification

As for 74.2.

83.3. Age justification

Minimum as for 74.3. Soft maximum as for 75.3.

84. Crown Condylognatha

This clade comprises Hemiptera (true bugs) and Thysanoptera (thrips), their last common ancestor and all of its descendants (**Fig. 21**). Monophyly is determined by phylogenetic analysis of transcriptomes (Misof et al., 2014), nuclear protein-coding genes (Ishiwata et al., 2011), and wing morphology (Yoshizawa and Saigusa, 2001).

84.1. Fossil specimens

Aviorrhyncha magnifica Nel et al., 2013, holotype Avion No. 2 (provisionally stored in the collection of Entomological Laboratory, MNHN; to be deposited in the Musée Géologique Pierre Vetter, Decazeville, France), preserving a single forewing (**Fig. 22a**).

84.2. Phylogenetic justification

Nel et al. (2013) diagnose *A. magnifica* as stem Euhemiptera (the clade sister to Sternorrhyncha containing all other living Hemiptera; Cryan and Urban, 2012; Cui et al., 2013). At least two forewing characters in *A. magnifica* are synapomorphies of Euhemiptera, including presence of an ambient vein and a well-developed concave CP (its presence is a synapomorphy) (Nel et al., 2013). Unlike many extant Euhemiptera, the cua-cup vein is not zigzagged. Given that much of fossil insect taxonomy is conducted with only preserved wings, an assignment to the crown group of Hemiptera and thus Condylognatha is reasonable.

84.4. Age justification

A. magnifica was found in “Terril No. 7”, a layer containing rocks from the slag heap of coal mines 3 and 4 of Liévin, in the Avion outcrop of Pas-de-Calais, France (Nel et al., 2013). The coal mines are dated to the Westphalian C/D, or Bolsovian/Asturian, which has a youngest boundary equivalent to the uppermost Moscovian stage of the Pennsylvanian (Nel et al., 2013; Richards, 2013). As the upper boundary of the Moscovian is 307.0 Ma ± 0.1 Myr, this provides a minimum age of 306.9 Ma.

Soft maximum as for 75.3.

85. Crown Thysanoptera

This clade comprises Tubulifera and Terebrantia, their last common ancestor and all of its descendants (**Fig. 21**). Monophyly is established based on phylogenetic analysis of transcriptomes (Misof et al., 2014) and five nuclear protein-coding genes (Buckman et al., 2013). There is no adequate phylogenetic test of thysanopteran monophyly using morphology (reviewed by Mound and Morris, 2007).

85.1. Fossil specimens

Fusithrips crassipes Shmakov, 2009. PIN 3064/8547, holotype, preserving a female body (**Fig. 22b**).

85.2. Phylogenetic justification

F. crassipes has not been included in a phylogenetic analysis, however, Shmakov (2009) describes characters placing it in the crown of Thysanoptera. In particular, Rs1 and M2 as crossveins rather than oblique veins suggest membership in the family Aeolothripidae (Shmakov, 2009). Whether crown or stem Aeolothripidae, the family is a part of Terebrantia, indicating crown group membership in Thysanoptera.

85.3. Age justification

The fossil *F. crassipes* was found in Layer 31 on the left bank of the Vitim River, 3 km downstream from the mouth of the Baissa River, Buryatia, Transbaikalian Russia (Shmakov, 2009). The fossiliferous lacustrine deposits are part of the Zaza Formation, Baissa locality. The Zaza Formation was once assigned to the Valanginian, based on correlation of fossil insect species, however palynological data from the appearance of *Asteropollis* spores suggests a younger date (O'Reilly et al., 2015; Zherikhin et al., 1998). *A. asteroides*, one of the earliest angiosperms, has a worldwide distribution during the Early and mid Cretaceous (Friis et al., 2005), and has been biostratigraphically assigned to the Barremian-Aptian (Friis et al., 1999; Zherikhin et al., 1998). This range has since been completely revised to Albian-Campanian, on the basis of pollen morphology (Doyle and Endress, 2014) and younger appearances of *Asteropollis* (Dettmann and Thomson, 1987; Eklund et al., 2004; Martínez et al., 2013). A minimum age can thus be estimated by the upper bound of the Campanian, 72.1 Ma ± 0.2 Myr, or 71.9 Ma.

Soft maximum as for 75.3.

85.4. Discussion

Triassothrips virginicus Grimaldi et al., 2004 was described from the Late Triassic of Virginia. Although it was used as a calibration for Thysanoptera by Misof et al. (2014), *T. virginicus* is found in a basal polytomy outside of any crown group members in a morphological phylogeny (P. Nel et al., 2012). *Liassothrips crassipes* Martynov, 1927 is known from the Late Jurassic of Kazakhstan, but is classified in an extinct family, Liassothripidae (Shmakov, 2008). While Shmakov (2008) suggests Liassothripidae is the oldest family in the Tubulifera, making it crown Thysanoptera, characters are also listed linking it with Terebrantia; without a phylogenetic analysis it is difficult to assess their polarity and thus crown affinity.

86. Crown Hemiptera

This clade comprises Sternorrhyncha (aphids, scale insects), Fulgoromorpha (planthoppers), Cicadomorpha (cicadas, leafhoppers, treehoppers), Coleorrhyncha (moss bugs) and Heteroptera (typical bugs), their last common ancestor and all of its descendants (**Fig. 21**). Monophyly of Hemiptera is established by phylogenetic analysis of housekeeping genes (Cryan and Urban, 2012), whole mitochondrial genomes (Cui et al., 2013), transcriptomes (Misof et al., 2014; Simon et al., 2012), and wing morphology (Yoshizawa and Saigusa, 2001).

86.1. Fossil specimens

As for 84.1.

86.2. Phylogenetic justification

As for 84.2.

86.3. Age justification

As for 84.3.

87. Crown Psocodea

This clade comprises Psocoptera (barklice) and Phthiraptera (true lice), their last common ancestor and all of its descendants (**Fig. 21**). Monophyly of this clade is supported by phylogenies of transcriptomes (Misof et al., 2014), nuclear protein-coding genes (Ishiwata et al., 2011), mitochondrial genes (Yoshizawa and Johnson, 2003), and morphology (Lyal, 1985).

87.1. Fossil specimens

Cretoscelis burmitica Grimaldi and Engel, 2006. AMNH Bu912, holotype, female in amber.

87.2. Phylogenetic justification

In a morphological phylogenetic analysis, *C. burmitica* was a stem group member of Liposcelididae (Grimaldi and Engel, 2006). Liposcelididae is an extant family of Psocoptera, thus within the crown group of Psocodea.

87.3. Age justification

Minimum as for 12.3. Soft maximum as for 75.3.

88. Crown Holometabola

This clade comprises Hymenoptera (ants, bees, wasps) and Aparaglossata, their last common ancestor and all of its descendants (**Fig. 23**). Support for monophyly comes from phylogenetic analysis of transcriptomes (Misof et al., 2014; Peters et al., 2014), morphology (Beutel et al., 2011), and morphology plus molecules (Oakley et al., 2013). This clade exists in GenBank, but as Endopterygota.

88.1. Fossil specimens

Westphalomerope maryvonnae Nel et al., 2007. MNHN-LP-R.55181, holotype, preserving a hindwing. Pictured in Nel et al. (2007; Fig. 1a).

88.2. Phylogenetic justification

W. maryvonnae has not been included in a phylogenetic analysis, nor have any other members of its family, Protomeropidae. Mostly Permian members of Protomeropidae have been proposed to

have affinities with a variety of holometabolan clades, including the total groups of Trichoptera, Mecoptera, and more generally Amphiesmenoptera or Antliophora (Grimaldi and Engel, 2005; Kukalova-Peck and Willmann, 1990; Morse, 1997; Nel et al., 2013, 2007; Sukatsheva et al., 2007). Crown amphiesmenopteran (and thus trichopteran) affinity may be unlikely, as Protomeropidae lack a key synapomorphy, a true 'double-Y loop' arrangement of the anal veins on the forewing (Labandeira, 2011; Minet et al., 2010). However, Permian Protomeropidae possess Carpenter's organs in the male, a probable apomorphy for total group Mecoptera (Minet et al., 2010). Protomeropidae (with a younger date) was subsequently used to calibrate the basal split of Mecopterida for divergence time estimation (Rehm et al., 2011). Pending phylogenetic analysis of wing morphology, it is difficult to assign a specific placement for Protomeropidae, however, even with a conservative view all these possibilities are within crown Aparaglossata, and therefore crown Holometabola.

88.3. Age justification

W. maryvonnae was collected from black shales in the "Terril no. 5" horizon at the "Faisceau de Modeste", "Veine Maroc" locality in Bruay-la-Bussière, Pas-de-Calais, France (Nel et al., 2007). The locality is dated as early Langsettian (Nel et al., 2007), equivalent to the Westphalian A stage (Pointon et al., 2012). There is a SHRIMP U-Pb date within the middle Langsettian estimated at 317.63 Ma ± 0.12 Myr, however, the stratigraphy of Bruay-la-Bussière is not precise enough to determine when in the Westphalian A the fossil occurred (Nel et al., 2007; Pointon et al., 2012). Therefore, we use a date inclusive of the upper boundary of the Westphalian A, which is the upper boundary of Westphalian B. U-Pb dating of zircons constrains the upper boundary of the Westphalian B to 313.78 Ma ± 0.08 Myr (Pointon et al., 2012), so a minimum age for *W. maryvonnae* is 313.70 Ma.

Soft maximum as for 75.3.

88.4. Discussion

Srokalarva berthei Haug et al., 2015 is a putative holometabolan larva, from the Mazon Creek and thus younger than *W. maryvonnae*. *S. berthei* has been interpreted as both an antliophoran (Labandeira, 2011) and a neuropterid (Haug et al., 2015), both positions within the crown group of Holometabola. *S. berthei*, however, remains informative about the evolutionary timing of insect metamorphosis.

89. Crown Hymenoptera

This clade comprises Symphyta (sawflies) and Apocrita (itself comprising Apoidea, Formicidae, and a paraphyletic group of wasps), their last common ancestor and all of its descendants (**Fig. 23**). Monophyly is supported by phylogenetic analysis of transcriptomes (Misof et al., 2014), morphology (Beutel et al., 2011), and morphology analysed together with molecular data (Ronquist et al., 2012).

89.1. Fossil specimens

Triassoxyela foveolata Rasnitsyn, 1964. PIN 2070/1, holotype (**Fig. 25a**).

89.2. Phylogenetic justification

In the total-evidence phylogenetic analysis of Ronquist et al. (2012), *T. foveolata* was found as a

stem group member of the family Xyelidae. As Xyelidae is a crown group family of sawflies, it is thus crown Hymenoptera.

89.3. Age justification

T. foveolata was found in the Madygen Formation, south of the Fergana Valley, Kyrgyzstan. Key plant fossils *Scytophyllum* and *Neocalamites* correlate the Madygen to the *Scytophyllum* flora of the upper Keuper lithographic unit, of Ladinian-Carnian age (Dobruskina, 1995). The *Scytophyllum* flora is correlated with the Cortaderitian Stage of Gondwana due to the abundance of *Scytophyllum* (Morel et al., 2003). The Cortaderitian Stage is divided into 3 Biozones; a 40Ar/39Ar radiometric date for the middle biozone of the Cortaderitian Stage of 228.5 Ma ± 0.3 Myr was measured by Rogers et al. (1993), falling within the Carnian (O'Reilly et al., 2015). The Gondwanan Puesto Viejo Formation, part of the Barrealian Stage underlying the Cortaderitian Stage (and therefore the *Scytophyllum* flora) has been radiometrically dated to 232 Ma ± 4 Myr, also within the Carnian (Valencio et al., 1975). Recently calculated SHRIMP U-Pb dates dispute this age, instead constraining the Puesto Viejo Formation to 235.8 Ma ± 2.0 Myr (Ottone et al., 2014). This suggests the Cortaderitian Stage is no older than 237.8 Ma, and therefore the *Scytophyllum* flora and Madygen Formation can be no older than this age, still within the Carnian. Note that a GSSP for the Carnian-Norian boundary has not yet been identified; radioisotopic ages may suggest a younger boundary at ~220 Ma (Lucas et al., 2012). Nevertheless, a commonly accepted date for the Carnian upper boundary is estimated at 228.4 Ma ± 2 Myr based on cyclostratigraphy and a candidate GSSP (e.g., Ogg, 2012; Ogg et al., 2014), so this provides a minimum age at 226.4 Ma.

Soft maximum as for 75.3.

90. Crown Aparaglossata

This clade comprises Neuropterida, Coleopterida and Mecopterida, their last common ancestor and all of its descendants (**Fig. 23**). The clade was first named by Peters et al. (2014) based on support from phylogenetic analysis of transcriptomes.

90.1. Fossil specimens

As for 88.1.

90.2. Phylogenetic justification

As for 88.2.

90.3. Age justification

As for 88.3.

91. Crown Neuropterida

This clade comprises Raphidioptera (snakeflies), Megaloptera (fishflies), Neuroptera (net-winged insects), their last common ancestor and all of its descendants (**Fig. 23**). Monophyly is established by phylogenetic analysis of transcriptomes (Misof et al., 2014; Peters et al., 2014), protein-

coding genes (Wiegmann et al., 2009), morphology (Beutel et al., 2011), and combined molecular and morphological data (Winterton et al., 2010).

91.1. Fossil specimens

Elmothone martynovae Carpenter, 1976. MCZ 5585, holotype, a forewing (**Fig. 25b**). Figured by Prokop et al. (2015; Fig. 7A).

91.2. Phylogenetic justification

A morphological phylogenetic analysis placed the Permithonidae *sensu lato* as a stem group to the extant Neuroptera (Ren et al., 2009; shown in supplementary information therein). A position on the stem lineage of Neuroptera is thus part of the crown group of Neuropterida. As the coding was done at a family level, we note with caution that monophyly of the Permithonidae and the exact relationships of its member species with Neuroptera has not been examined in a phylogenetic context and remain obscure (Prokop et al., 2015). Nonetheless, most members of Permithonidae possess the character states coded by Ren et al. (2009), so we take the oldest well-described member, *E. martynovae*, as a calibration fossil.

91.3. Age justification

This fossil occurs in the Carlton Limestone Member of the Wellington Formation in the Sumner Group of Elmo, Dickinson County, central Kansas (Prokop et al., 2015; Zambito et al., 2012). The insect-bearing locality is correlated with the Leonardian regional Stage (Sawin et al., 2008; Zambito et al., 2012) on the basis of conchostracan biostratigraphy (Tasch, 1962). The Leonardian spans the Artinskian and the younger Kungurian Stage (Henderson et al., 2012). The upper bound of the Kungurian is 272.3 Ma ± 0.5 Myr, thus providing a conservative minimum age estimate of 271.8 Ma.

Soft maximum as for 75.3.

91.4. Discussion

A younger member of the Permithonidae, *Permithone belmontensis* Tillyard, 1922 (Changhsingian or latest Permian of Belmont, Australia), was previously used as a calibration fossil for Neuropterida (Misof et al., 2014).

92. Crown Megaloptera

This clade comprises Sialidae and Corydalidae, their last common ancestor and all of its descendants (**Fig. 23**). Monophyly is established by phylogenetic analysis of full mitochondrial genomes (Wang et al., 2012), transcriptomes (Misof et al., 2014), and morphology of the wing base (Zhao et al., 2014).

92.1. Fossil specimens

Eochauliodes striolatus Liu et al., 2012. CNU-MEG-NN2011004 P/C, holotype part/counterpart, laterally preserving an adult including forewing and hindwing (**Fig. 25c**).

92.2. Phylogenetic justification

E. striolatus was included in a phylogenetic analysis of morphology, encompassing characters from wing venation, adult genitalia, and larval morphology where possible (Liu et al., 2012). *E. striolatus* was found within the crown Corydalidae, at the base of the 'Protochauliodes clade' (comprising extant species). This position is therefore within crown Megaloptera. The bifurcated anterior branch of the Rs vein is a relevant synapomorphy (Liu et al., 2012).

92.3. Age justification

As for 79.3.

93. Crown Neuroptera

This clade comprises Hemerobiiformia, Nevrorthiformia and Myrmeleontiformia, their last common ancestor and all of its descendants (**Fig. 23**). Monophyly is supported by phylogenetic analysis of ribosomal and mitochondrial genes (Haring and Aspöck, 2004), housekeeping genes (Wiegmann et al., 2009), and morphology (Beutel et al., 2011; Zhao et al., 2014).

93.1. Fossil specimens

Liassochrysa stigmatica Ansorge and Schlüter, 1990. MB.I 5046 (formerly from the Ansorge collection, Dobbertin, Germany: No. LDA301), holotype, preserving a forewing. Imaged in (Wedmann and Makarkin, 2007: Fig. 5a).

93.2. Phylogenetic justification

L. stigmatica was coded in the morphological matrix for the total evidence phylogeny of Liu et al. (2015). In that tree, it was a member of crown group Mantispidae, a family within Hemerobiiformia, and therefore crown Neuroptera (Liu et al., 2015). This fossil was also the oldest calibration used for Neuroptera in the divergence time analysis of Winterton et al. (2010).

93.3. Age justification

The fossil was recovered from the former clay pit of Schwinz, near Dobbertin, Mecklenburg, northeast Germany (Ansorge and Schlüter, 1990). Multiple associated ammonites (*Eleganticeras elegantulum*, *Lobolytoceras siemensi*, *Harpoceras capellatum*) indicate that the locality is correlated to the lower part of the *H. falciferum* ammonite Zone, early Toarcian (Ansorge and Schlüter, 1990; O'Reilly et al., 2015; Pálfy et al., 2002, 2000). The Boreal *falciferum* Zone is equivalent to the Tethyan *H. serpentinum* ammonoid Zone (Macchioni, 2002), and succeeded by the *Hildoceras bifrons* ammonoid Zone. The base of the *bifrons* Zone has been dated to 180.36 Ma ± 0.7 Myr (Ogg et al., 2012b). From this, an upper bound of the *falciferum* Zone can be derived, and thus a minimum age for Dobbertin, at 179.66 Ma.

Soft maximum as for 75.3.

94. Crown Coleopterida

This clade comprises Strepsiptera (twisted wing parasites) and Coleoptera (beetles), their last common ancestor and all of its descendants (**Fig. 23**). Monophyly of this clade is an extremely well-examined question in systematics, often used to illustrate the principle of long branch attraction (e.g., Boussau et al., 2014; Carmean and Crespi, 1995; Huelsenbeck, 1998, 1997; Niehuis et al., 2012; Siddall and Whiting, 1999; Whiting et al., 1997; Wiegmann et al., 2009). However, recent analyses of genomes and transcriptomes have consistently converged on a sister group relationship between Strepsiptera and Coleoptera (Boussau et al., 2014; Misof et al., 2014; Niehuis et al., 2012).

94.1. Fossil specimens

Adiphlebia lacoana Scudder, 1885. USNM 38140, holotype, preserving a forewing. Imaged in Béthoux (2009: Fig. 1(3-5)).

94.2. Phylogenetic justification

A. lacoana has not been included in formal cladistic analysis to test its phylogenetic position. Variation in forewing venation within species provides a challenge to homology statements (Béthoux, 2009; Garwood and Sutton, 2010). However, *A. lacoana* shares a forewing character with the crown beetle suborder Archostemata, specifically: "the areas between ScP, RA, branches of RP, M, branches of CuA, and AA filled with a regular network of quadrangular to pentagonal cells forming intercalary longitudinal pseudo-veins" (Béthoux, 2009). Intercalary pseudo-veins are also observed in fossils throughout Pterygota, suggesting this is either a symplesiomorphic or homoplastic state. However, some of the wing regions exhibiting intercalary veins (ScP and RA) are restricted to fossil Coleoptera (Béthoux, 2009). *A. lacoana* has thus been designated as a sister group to all crown Coleoptera, i.e., a member of its stem lineage (Béthoux, 2009), and thus a crown group member of Coleopterida. This assignment is also supported by putative larval material (Labandeira, 2011).

There has been debate, however, about the taphonomy of the network of wing veins, suggesting they are clumps of clay instead of morphological characters (Kukalova-Peck and Beutel, 2012). Alternative placements were on the stem lineage of Neuroptera or Neuropterida (Kukalova-Peck and Beutel, 2012), or outside Holometabola altogether (Guan et al., 2016; Nel et al., 2013).

94.3. Age justification

Minimum as for 31.3. Soft maximum as for 75.3.

95. Crown Coleoptera

This clade comprises Adephaga (ground beetles, tiger beetles, diving beetles, whirligig beetles), Archostemata, Myxophaga and Polyphaga (ladybugs, longhorn beetles, weevils, fireflies, scarabs, stag beetles, rove beetles), their last common ancestor and all of its descendants (**Fig. 23**). Monophyly is supported by phylogenetic analysis of nuclear protein-coding genes (McKenna et al., 2015) and morphology (Beutel et al., 2011).

95.1. Fossil specimens

Triadogyrus sternalis Ponomarenko, 1977. PIN 3320/13, holotype (**Fig. 25d**), an exoskeleton without head, prothorax, or legs (Arnol’di et al., 1992).

95.2. Phylogenetic justification

In the morphological phylogenetic analysis of Beutel et al. (2013), *T. sternalis* is a stem group member of the family Gyrinidae. As Gyrinidae is part of Adephaga, crown membership within both Adephaga and Coleoptera is justified.

95.3. Age justification

T. sternalis was recovered from the mouth of Bereni River near Garazhokva settlement, Khar'kov oblast, Izyum region, Ukraine (Arnol'di et al., 1992). Fossiliferous strata are lacustrine claystone, part of the Protopivka Formation, estimated as Late Carnian-Early Norian age within the late Triassic (Arnol'di et al., 1992; Rasnitsyn and Quicke, 2002; Shcherbakov, 2008). The upper Norian boundary is estimated at ~208.5 Ma, so this provides a conservative minimum age.

Soft maximum as for 75.3.

95.4. Discussion

The Pennsylvanian (Mazon Creek) fossil *A. lacoana* is a member of the stem lineage of Coleoptera (Béthoux, 2009). Recent divergence time analyses (McKenna et al., 2015; Misof et al., 2014) have therefore elected not to calibrate the crown group of Coleoptera with *A. lacoana*. Resulting age estimates for crown Coleoptera ranged from 250-280 Ma, substantially younger than *A. lacoana* itself.

The Permian *Coleopsis archaica* Kirejtshuk et al., 2014 was noted as a stem group fossil, potentially Protocoleoptera (stem Coleoptera) (McKenna et al., 2015). Thus it was not used as a calibration. However, using younger internal calibrations (the oldest from Madygen, 225 Ma in their dataset), the crown origin of Coleoptera was estimated around 250 Ma (McKenna et al., 2015). Accounting for error bars, the crown group may have originated shortly before (or shortly after) the end-Permian extinction, timing that is compatible with *C. archaica* as a very early representative.

96. Crown Mecopterida

This clade comprises Amphiesmenoptera and Antliophora, their last common ancestor and all of its descendants (**Fig. 24**). Phylogenetic support for monophyly of Mecopterida comes from genomes (Niehuis et al., 2012), transcriptomes (Misof et al., 2014) and morphology (Beutel et al., 2011). Note that the clade we refer to as Mecopterida was called Panorpida by Grimaldi and Engel (2005), because they used Mecopterida to refer to paraphyletic Mecoptera containing Siphonaptera (and excluding Diptera). Our clade Mecopterida was also referred to as Panorpoidea by several sources, including Ren et al. (2009). Recent molecular analyses do not support the paraphyly of Mecoptera (Misof et al., 2014; Peters et al., 2014; Wiegmann et al., 2009), and these tend to utilize our conception of Mecopterida.

96.1. Fossil specimens

Permopanorpa inaequalis Tillyard, 1926. YPM IP 005058, holotype, a wing (**Fig. 25e**).

96.2. Phylogenetic justification

P. inaequalis is the oldest member of the family Permopanorpidae, which was coded (at the family level) in the morphological matrix of Ren et al. (2009). In that tree, it was part of the total group of Antliophora (although the figure label indicated it was inside crown Antliophora, the topology clearly indicates it was on the stem lineage; Ren et al., 2009). As a stem group member of Antliophora, *P. inaequalis* is thus crown group Mecopterida.

96.3. Age justification

As for 91.3.

96.4. Discussion

W. maryvonnae (family Protomeropidae), from the Bashkirian of France, has been proposed as an "amphiesmenopteran or antliophoran", which may mean it belongs on the stem lineage of one of those clades and thus in crown Mecopterida. It has also been drawn onto a phylogram as a stem member of Mecoptera (Nel et al., 2013). However, the evidence for any particular placement within Mecopterida is ambiguous, and thus it is possible the fossil is only stem Mecopterida. See 88.2 for greater detail.

Conversely, the early to middle Permian family Kaltanidae has been included in a phylogenetic analysis, and shown to fall on the stem lineage of Amphiesmenoptera (Ren et al., 2009). Although Kaltanidae have been previously discussed as calibration fossils for Mecopterida (e.g., Benton and Donoghue, 2007), their oldest members are from the Kungurian Stage of Russia, the same age as Elmo (Bashkuev, 2008). Additionally, the family Belmontiidae is within crown Mecopterida in a phylogenetic analysis (Ren et al., 2009), but its oldest fossil is from the late Permian (Changhsingian) of Australia (Grimaldi and Engel, 2005).

97. Crown Amphiesmenoptera

This clade comprises Trichoptera (caddisflies) and Lepidoptera (butterflies, moths), their last common ancestor and all of its descendants (**Fig. 24**). Monophyly is supported by phylogenetic analysis of transcriptomes (Misof et al., 2014), nuclear protein-coding genes (Wiegmann et al., 2009), and morphology (Beutel et al., 2011; Kristensen, 1991).

97.1. Fossil specimens

Archaeolepis mane Whalley, 1985. BMNH In. 59397, holotype, preserving a hindwing (**Fig. 25f**).

97.2. Phylogenetic justification

A. mane has been used to calibrate the lepidopteran root in previous molecular dating analyses (e.g., Wahlberg et al., 2013), where this relationship is based on two lines of evidence: wing scales and wing venation. The preservation of extremely rare scales completely covering the hindwing excludes *A. mane* from crown Trichoptera (Whalley, 1986, 1985) because Trichoptera only bear scales on the forewing. The presence of scales can only signal amphiesmenopteran affinity.

The Sc venation (with one visible branch) of *A. mane* is unlikely to represent the ancestral state for Lepidoptera, as the number of Sc vein branches varies in early-diverging moths, but is usually

greater than two branches, and this vein is multi-branched ancestrally in Amphiesmenoptera (Kukalova-Peck and Willmann, 1990; Minet et al., 2010; Sukatsheva and Vassilenko, 2011; S. Schachat, pers. comm.). Although Trichoptera tend to have more wing veins than Lepidoptera, it is likely that fewer veins were lost by ancestral moths than is currently accepted in the literature, making distinctions between amphiesmenopteran branches difficult for Mesozoic fossils (Schachat and Brown, 2015; S. Schachat, pers. comm.). A position for *A. mane* within the crown group of Lepidoptera thus cannot be confirmed, but an identity as stem Lepidoptera is highly likely based on the wing scales in particular, in agreement with Whalley (1986). This fossil would therefore be within the crown group of Amphiesmenoptera.

97.3. Age justification

Whalley (1985) noted the locality as Black Ven, Charmouth, Dorset, on the Jurassic Coast of England. This was further specified as calcareous flatstone, probably from Bed 75a, of the *Caenisites turneri* ammonoid Zone (Sohn et al., 2012), or *Microderoceras birchi* Nodular of the "Shales with Beef" (Lang et al., 1923). Chemostratigraphy places the *C. turneri* (and *M. birchi*) Zones within the middle Sinemurian (Jenkyns et al., 2002). The younger bound of the *C. turneri* Zone is thus dated to 195.31 Ma (Ogg et al., 2012b), providing a minimum age.

Soft maximum as for 75.3.

98. Crown Trichoptera

This clade comprises Annulipalpia, Integripalpia and 'Spicipalpia', their last common ancestor and all of its descendants (**Fig. 24**). Monophyly is supported by phylogenetic analysis of transcriptomes (Misof et al., 2014), housekeeping genes (Kjer et al., 2002, 2001; Malm et al., 2013), and morphology (Beutel et al., 2011).

98.1. Fossil specimens

Liadotaulius maior Handlirsch, 1906. Handlirsch (1906) did not designate a holotype, thus we refer to three specimens figured by Ansorge (2002): (Ansorge collection, to be deposited at MBA: LGA 1995; **Fig. 25g**), female forewing, (LGA 672), male forewing, and (LGA 1710), hindwing.

98.2. Phylogenetic justification

Taxonomic placement of *L. maior* requires apomorphies from the male wings, as female wings have many plesiomorphic venation characters (Ansorge, 2002). Further studies of a younger congeneric, *L. daohugouensis* Wu and Huang, 2012, reveal new characters shared with crown group Trichoptera. These include the apical part of Cu2 bending towards the wing margin, its desclerotisation, and complete anal veins (Ansorge, 2002; Wu and Huang, 2012). These apomorphies place the genus *Liadotaulius* in Philopotamidae, a family within crown group Annulipalpa, and thus Trichoptera (Wu and Huang, 2012).

98.3. Age justification

The fossils were recovered from Grimmen, northeast Germany (Ansorge, 2002). Further age information as for 93.3.

98.4. Discussion

Possible caddisfly larval cases were recently described from the early Permian of Brazil (Mouro et al., 2016). Particulate matter is stuck to some of the cases (Mouro et al., 2016). In extant Trichoptera, construction of tubular larval cases is observed largely in members of Integripalpia, but other structures such as silk filtering nets or closed cocoons (some incorporating stones) are observed in the other suborders (Malm et al., 2013). Assuming the Permian fossils are indeed insect larval cases, therefore, does not confirm the phylogenetic position of their inhabitants within crown versus stem Trichoptera, as larval cases might have evolved in the stem group.

99. Crown Lepidoptera

This clade comprises Zeugloptera, Aglossata, Heterobathmiina and Glossata (itself comprising six infraorders and over 160,000 species), their last common ancestor and all of its descendants (**Fig. 24**). The list of lepidopteran subclades comes from a recently published consensus (van Nieukerken et al., 2011). Monophyly is supported by nuclear protein-coding genes (Regier et al., 2013), transcriptomes (Misof et al., 2014), and morphology (Beutel et al., 2011).

99.1. Fossil specimens

Parasabatinca aftimacrai Whalley, 1978. Although the holotype (the specimen to which we refer; **Fig. 25h**) and two paratypes were attributed to the NHMUK (Sohn et al., 2012), they are now housed as part of the Acra collection, curated by D. Azar, pending construction of a fossil museum at the Lebanese University in Fanar (Matn), Lebanon (D. Azar, pers. comm.).

99.2. Phylogenetic justification

Although not included in formal phylogenetic analysis, morphological characters (antennae with ascoids, number and shape of tibial spurs, mouthpart and maxillary palp morphology) support the position of *P. aftimacrai* in the 'Sabatinca' group of genera within Micropterigidae (Kristensen and Skalski, 1998; D. Azar, pers. comm.). Based on the above morphological characters, *P. aftimacrai* is supported as the oldest crown group member in multiple summaries of the fossil record of Lepidoptera (Grimaldi and Engel, 2005, Fig. 13.13; Sohn et al., 2015, Fig. 2). Membership either within the crown or stem of Micropterigidae places the fossil within crown Zeugloptera and crown Lepidoptera.

99.3. Age justification

P. aftimacrai was discovered in amber from the Mdeyrij-Hammana outcrop of the Baabda district, Mount Lebanon (Azar et al., 2010). Krzemiński et al. (2014) indicate a Barremian age for the amber-bearing outcrop. As the younger boundary of the Barremian is 126.3 Ma ± 0.4 Myr (Ogg et al., 2012a), this provides a minimum age for Mdeyrij-Hammana Lebanese amber fossils at 125.9 Ma.

Soft maximum as for 75.3.

99.4. Discussion

A number of older fossils have been assigned to Lepidoptera, but their position within the

crown is ambiguous. *A. mane*, from the Early Jurassic of Dorset, England, has been used to calibrate the lepidopteran root in previous molecular dating analyses (e.g., Wahlberg et al., 2013). See 97.2 for exclusion of *A. mane* from the lepidopteran crown.

Sohn et al. (2015) suggested that two undescribed fossil species are members of the Micropterigidae stem lineage (and thus crown Zeugloptera and crown Lepidoptera). These are from the Toarcian (Early Jurassic) Grüne Series of Grimmen, Germany (Ansorge, 2002), but they are too poorly characterized to be confidently used as calibration fossils.

100. Crown Antliophora

This clade comprises Siphonaptera (fleas), Mecoptera (scorpionflies) and Diptera (flies), their last common ancestor and all of its descendants (**Fig. 24**). Support for monophyly comes from phylogenetic analysis of transcriptomes (Misof et al., 2014; Peters et al., 2014) and morphology (Beutel et al., 2011).

100.1. Fossil specimens

Pseudonannochorista willmanni Novokshonov, 1994. PIN 966/21, holotype, preserving a forewing (**Fig. 25i**).

100.2. Phylogenetic justification

Pseudonannochoristinae is a subfamily of the Permochoristidae (Bashkuev, 2011; Novokshonov, 1994), however, a morphological phylogenetic analysis indicates polyphyly of this family (Ren et al., 2009). While the Permochoristinae (the other subfamily of Permochoristidae) fall on the stem lineage of Antliophora, Pseudonannochoristinae are part of the stem lineage of Mecoptera (Ren et al., 2009). Therefore, *P. willmanni*, as a member of Pseudonannochoristinae, is part of the crown group of Antliophora.

100.3. Age justification

Minimum as for 77.3. Soft maximum as for 75.3.

100.4. Discussion

Other fossils from the families Permotanyderidae, Permotipulidae, and Nannochoristinae are all demonstrably within crown group Antliophora (Ren et al., 2009). However, the localities from which they are known are younger, of Changhsingian age (Belmont, Australia and Mooi River, South Africa).

Fossils of Siphonaptera from the Jurassic (Gao et al., 2012) and Cretaceous (Gao et al., 2014; Huang, 2015), suggested to parasitise dinosaurs, have been excluded from the crown group in a recent molecular phylogenetic analysis (Zhu et al., 2015). The molecular clock analysis (which was calibrated with better established fossils from Dominican and Baltic amber, of Miocene and Eocene age, respectively) estimated the origins of crown Siphonaptera in the Valanginian to Aptian stages of the Early Cretaceous (Zhu et al., 2015). Furthermore, none of the Mesozoic fossils possess a diagnostic character combination for the crown group (Dittmar et al., 2016). As siphonapteran parasites of dinosaurs would require a strong assumption that piercing mouthparts must be used for blood-feeding (Dittmar et al., 2016), we do not include any crown fossil calibrations.

101. Crown Mecoptera

This clade comprises Apteropanorpidae, Bittacidae, Boreidae, Choristidae, Eomeropidae, Meropeidae, Nannochoristidae, Panorpidae, and Panorpodidae, their last common ancestor and all of its descendants (**Fig. 24**). Paraphyly of the traditional concept of Mecoptera (i.e., inclusion of Siphonaptera) was proposed by Whiting (2002) on the basis of four nuclear genes. This was, however, contradicted by analysis of six nuclear genes (Wiegmann et al., 2009), transcriptomes (Misof et al., 2014; Peters et al., 2014), and morphology (Beutel et al., 2011). Each of the latter studies recovered a monophyletic Mecoptera as the sister group of Siphonaptera.

101.1. Fossil specimens

Burmomerope eureka Grimaldi and Engel, 2013 (collection of James Zigras, available for study at AMNH: JZC Bu-84), holotype in amber.

101.2. Phylogenetic justification

B. eureka was assigned to the stem group of the extant family Meropeidae, based on several wing venation characters, including loss of slanted portion of CuA in forewing and R-Rs fork basal (Grimaldi and Engel, 2013). A position on the stem lineage of Meropeidae is therefore within the crown group of Mecoptera.

101.3. Age justification

As for 87.3.

102. Crown Diptera

This clade comprises Tipulomorpha (crane flies), Psychodomorpha (sand flies), Culicomorpha (mosquitoes, black flies), Bibionomorpha (fungus gnats) and Brachycera (horse flies, robber flies, fruit flies, blow flies, etc.), their last common ancestor and all of its descendants (**Fig. 24**). Monophyly of Diptera has been supported in many phylogenetic analyses, including those based on transcriptomes (Misof et al., 2014), mitochondrial genomes and microRNA presence (Wiegmann et al., 2011), and morphology (Beutel et al., 2011; Wiegmann et al., 2011).

102.1. Fossil specimens

Grauvogelia arzvilleriana Krzeminski et al., 1994 (part of the private Louis Grauvogel collection, Ringendorf, Bas-Rhin, France, No. 5514), holotype (**Fig. 25j**).

102.2. Phylogenetic justification

G. arzvilleriana was included in the morphological cladistic analysis of Blagoderov et al. (2007). In that analysis, it was supported on the stem group of Psychodomorpha (Blagoderov et al., 2007). Although the original description assigned *G. arzvilleriana* to its own family, several wing venation characters were noted as similarities with families of Psychodomorpha (Krzeminski et al.,

1994). The stem group of Psychodomorpha is within crown Diptera.

102.3. Age justification

Minimum as for 72.3. Soft maximum as for 75.3.

102.4. Discussion

A number of other dipteran fossils have been described from Grès à Voltzia; of special interest is *Voltziapupa tentata* Lukashevich et al., 2010, known only from well-preserved pupae, while *G. arzvilleriana* is known only from adult wings. The venation of the wing sheath in *V. tentata* is not well preserved, preventing a clear link of characters with *G. arzvilleriana* (Lukashevich et al., 2010).

103. Conclusions

Based on this compilation, qualitative trends in the fossil record of arthropod crown group members can be described. Patchiness in our taxonomic coverage results from differential preservation potential, with a notable scarcity of taxa living in habitats with poorly preserved facies (e.g., intertidal barnacles or pelagic copepods). More completely preserved fossils representing ancient divergences are well-placed in the phylogeny, perhaps owing to the attention devoted to phylogenetic analysis of deep fossil relationships within arthropods (e.g., Garwood and Dunlop, 2014; Lee et al., 2013; Legg et al., 2013; Oakley et al., 2013; Rota-Stabelli et al., 2011). Particular Konservat-Lagerstätten, such as Herefordshire (Silurian) and the Rhynie Chert (Devonian), exert a strong influence on our reading of arthropod divergences on the basis of their quality of preservation of non-biomineralised arthropods. Because our analysis focused on crown-groups these mid-Palaeozoic biotas provided more crown-group calibrations than did Cambrian Burgess Shale-type biotas. There is less of a relationship between ‘hard part’ preservation (calcified body parts, such as ostracod carapaces) and phylogenetic accuracy than might be expected.

The field of divergence time estimation itself is rapidly advancing. New methodologies to incorporate fossil morphology and stratigraphy into the model of diversification (Heath et al., 2014; Wilkinson et al., 2011) and the phylogenetic topology itself (‘tip-dating’; Ronquist et al., 2012) are growing in popularity. Precision and accuracy of date estimates are improved with the inclusion of as many *a priori* justified fossils as possible in tip- (Lee et al., 2013; Ronquist et al., 2012; Zhang et al., 2015) or node-dating studies (Heath et al., 2014; Ho and Phillips, 2009; Warnock et al., 2012, 2015; Yang and Rannala, 2006). Fossils mentioned in Discussion sections occupy key positions along clade stems, and should also be considered in divergence time applications. To this end, we have compiled a robust list of over 100 fossil calibrations covering much of the arthropod Tree of Life. We hope this summary will inspire further work clarifying the phylogenetic relationships of fossil arthropods, and morphological studies of characters linking them to their crown clades.

ACKNOWLEDGEMENTS

We thank colleagues who assisted with tracking down and photographing fossils: S. Ahyong, L. Anderson, J. Ansorge, D. Azar, A. Bashkuev, G. Bechly, G. Boxshall, C. Brauckmann, D. Briggs, S. Butts, J. Collette, M. Coyne, J. Dunlop, R. Feldmann, S. Fouché, L. Grauvogel-Stamm, T. Hegna, D. Huang, B. Hussaini, W. Jones, M. Judson, A. Kotov, J. Lamsdell, C. Mellish, A. Nel, E. Olempska, R. Pérez de la Fuente, G. Poinar, A. Rasnitsyn, D. Ren, A. Ross, D. Rudkin, A. Sánchez-Garcia, P. Selden, W. Shear, Y. Shen, N. Sinitshenkova, D. Siveter, D. Siveter, M. Sutton, J. Utrup, D. Waloszek, J. Waddington, J. Wittry, X. Zhang, and Y. Zhen. Additional discussions on fossil calibrations came from J. Antcliffe, T. Astrop, O. Béthoux, A. Gale, R. Garwood, C. Haug, V. McCoy, T. Oakley, J. Ortega-Hernández, J. Pineda, D. Pisani, O. Rota-Stabelli, and S. Schachat. We thank APSOMA for access to literature. JMW thanks G. Fournier and the Simons Foundation Collaboration on the Origin of Life #339603 for support. ACD and DAL are funded by the Oxford University Museum of Natural History. ACD also acknowledges funding from ZOONET Marie Curie Research Training network.

REFERENCES

Abele, L.G., Spears, T., Kim, W., Applegate, M., 1992. Phylogeny of Selected Maxillopodan and Other Crustacean Taxa Based on 18S Ribosomal Nucleotide Sequences: A Preliminary Analysis. Acta Zool. 73, 373–382.

Ahyong, S.T., 1997. Phylogenetic analysis of the Stomatopoda (Malacostraca). J. Crustac. Biol. 17, 695–715.

Ahyong, S.T., Harling, C., 2000. The phylogeny of the stomatopod Crustacea. Aust. J. Zool. 48, 607–642.

Aitkin, J.D., 1997. Stratigraphy of the Middle Cambrian platformal succession, southern Rocky Mountains, Geological Survey of Canada Bulletin, 322 pp.

Akulov, N.I., Frolov, A.O., Mashchuk, I.M., Akulova, V.V., 2015. Jurassic deposits of the southern part of the Irkutsk sedimentary basin. Stratigr. Geol. Correl. 23, 387–409.

Almeida, W.O., Christoffersen, M.L., 1999. A Cladistic Approach to Relationships in Pentastomida. J. Parasitol. 85, 695–704.

Alonso, J., Arillo, A., Barrón, E., Corral, J.C., Grimalt, J., López, J.F., Lopez, R., Martínez-Delclòs, X., Ortuño, V., Peñalver, E., Trincao, P.R., 2000. A new fossil resin with biological inclusions in Lower Cretaceous deposits from Álava (Northern Spain, Basque-Cantabrian Basin). J. Paleontol. 74, 158-178.

Anderson, L.I., Trewin, N.H., 2003. An Early Devonian arthropod fauna from the Windyfield cherts, Aberdeenshire, Scotland. Palaeontology 46, 467–509.

Anderson, F.W., 1985. Ostracod faunas in the Purbeck and Wealden of England. J. Micropalaeontology 4, 1–67.

Anderson, L.I., Crighton, W.R., Hass, H., 2003. A new univalve crustacean from the Early Devonian Rhynie chert hot-spring complex. Trans. R. Soc. Edinb. Earth Sci. 94, 355–369.

Andrew, D.R., 2011. A new view of insect–crustacean relationships II. Inferences from expressed sequence tags and comparisons with neural cladistics. Arthropod Struct. Dev. 40, 289–302.

Ansorge, J., 2002. Upper Liassic Amphiesmenopterans (Trichoptera + Lepidoptera) from Germany–a review. Acta Zool. Cracoviensia 46, 285–290.

Ansorge, J., Schlüter, T., 1990. The earliest chrysopid: *Liassochrysa stigmatica* n.g., n. sp. from the Lower Jurassic of Dobbertin, Germany. Neuroptera Int. 6, 87–93.

Arabi, J., Cruaud, C., Couloux, A., Hassanin, A., 2010. Studying sources of incongruence in arthropod molecular phylogenies: Sea spiders (Pycnogonida) as a case study. Comptes Rendus Biol. 333, 438–453.

Arango, C.P., Wheeler, W.C., 2007. Phylogeny of the sea spiders (Arthropoda, Pycnogonida) based on direct optimization of six loci and morphology. Cladistics 23, 255–293.

Arnol'di, L.V., Zherikhin, V.V., Nikritin, L.M., Ponomarenko, A.G., 1992. Mesozoic Coleoptera. Oxonian Press, New Delhi.

Astrop, T.I., Hegna, T.A., 2015. Phylogenetic relationships between living and fossil spinicaudatan taxa (Branchiopoda Spinicaudata): reconsidering the evidence. J. Crustac. Biol. 35, 339–354.

Avise, J.C., Nelson, W.S., Sugita, H., 1994. A speciational history of "living fossils": molecular evolutionary patterns in horseshoe crabs. Evolution 1986–2001.

Azar, D., Geze, R., Acra, F., 2010. Lebanese amber, in: Penney, D. (Ed.), Biodiversity of Fossils in Amber from the Major World Deposits. Siri Scientific Press, pp. 271–298.

Azar, D., Nel, A., Geze, R., 2003. Use of Lebanese amber inclusions in paleoenvironmental reconstruction, dating and paleobiogeography. Acta Zool. Cracoviensia 46.

Babcock, L.E., Peng, S., Geyef, G., Shergold, J.H., 2005. Changing perspectives on Cambrian chronostratigraphy and progress toward subdivision of the Cambrian System. Geosci. J. 9, 101–106.
Baird, G.C., Sroka, S.D., Shabica, C.W., Beard, T.L., 1985. Mazon Creek-type fossil assemblages in the U.S. midcontinent Pennsylvanian: their recurrent character and palaeoenvironmental significance. Philos. Trans. R. Soc. B Biol. Sci. 311, 87–99.
Bamber, R.N., 2007. A holistic re-interpretation of the phylogeny of the Pycnogonida Latreille, 1810 (Arthropoda). Zootaxa 1668, 295–312.
Baptista, C., Santiago-Blay, J.A., Soleglad, M.E., Fet, V., 2006. The Cretaceous Scorpion Genus, *Archaeobuthus*, Revisited (Scorpiones: Archaeobuthidae). Euscorpius 35, 1–28.
Barrón, E., Elorza, L., Rengifo, M.J.C., 2001. Contribuciones al estudio palinológico del Cretácico Inferior de la Cuenca Vasco-Cantábrica: los afloramientos ambarígenos de Peñacerrada (España). Coloq. Paleontol. 135–156.
Barrón, E., Peyrot, D., Rodríguez-López, J.P., Meléndez, N., López del Valle, R., Najarro, M., Rosales, I., Comas-Rengifo, M.J., 2015. Palynology of Aptian and upper Albian (Lower Cretaceous) amber-bearing outcrops of the southern margin of the Basque-Cantabrian basin (northern Spain). Cretac. Res. 52, 292–312.
Barskov, I.S., Leonova, T.B., Shilovsky, O.P., 2014. Middle Permian cephalopods of the Volga-Ural Region. Paleontol. J. 48, 1331–1414.
Bashkuev, A.S., 2011. Nedubroviidae, a new family of Mecoptera: the first Paleozoic long-proboscid scorpionflies. Zootaxa 2895, 47–57.
Bashkuev, A.S., 2008. The first record of Kaltanidae (Insecta: Mecoptera: Kaltanidae) from the Permian of European Russia. Paleontol. J. 42, 401–405.
Batten, D.J., 2007. Spores and pollen from the Crato Formation: biostratigraphic and palaeoenvironmental implications, in: The Crato Fossil Beds of Brazil: Window into an Ancient World. Cambridge University Press, Cambridge, pp. 566–573.
Batten, D.J., Colin, J.-P., Néraudeau, D., 2010. Megaspores from mid Cretaceous deposits in western France and their biostratigraphic and palaeoenvironmental significance. Rev. Palaeobot. Palynol. 161, 151–167.
Bechly, G., 1997. New fossil Odonata from the Upper Triassic of Italy, with a redescription of *Italophlebia gervasutti*, and a reclassification of Triassic dragonflies. Riv. Mus. Civ. Sci. Nat. E Caffi 19, 31–70.
Bechly, G., Stockar, R., 2011. The first Mesozoic record of the extinct apterygote insect genus *Dasyleptus* (Insecta: Archaeognatha: Monura: Dasyleptidae) from the Triassic of Monte San Giorgio (Switzerland). Palaeodiversity 4, 23–37.
Becker, R.T., Gradstein, F.M., Hammer, O., 2012. The Devonian Period, in: The Geologic Time Scale. Elsevier, pp. 559–601.
Bellec, L., Rabet, N., 2016 (in press). Dating of the Limnadiidae family suggests an American origin of Eulimnadia. Hydrobiologia.
Benner, J.S., Knecht, R.J., Engel, M.S., 2013. Comment on Marden (2013): “Reanalysis and experimental evidence indicate that the earliest trace fossil of a winged insect was a surface skimming neopteran.” Evolution 67, 2142–2149.
Benton, M.J., Donoghue, P.C.J., 2007. Paleontological Evidence to Date the Tree of Life. Mol. Biol. Evol. 24, 26–53.
Benton, M.J., Donoghue, P.C., Asher, R.J., Friedman, M., Near, T.J., Vinther, J., 2015. Constraints on the timescale of animal evolutionary history. Palaeontol. Electron. 18, 1–106.

Bergström, S.M., Chen, X., Gutiérrez-Marco, J.C., Dronov, A., 2009. The new chronostratigraphic classification of the Ordovician System and its relations to major regional series and stages and to δ 13 C chemostratigraphy. Lethaia 42, 97–107.
Bernini, F., 1986. Current ideas on the phylogeny and the adaptive radiations of Acarida. Bolletino Zool. 53, 279–313.
Bernini, F., Carnevale, G., Bagnoli, G., Stouge, S., 2002. An early Ordovician oribatid mite (Acari: Oribatida) from the island of Öland, Sweden, in: Acarid Phylogeny and Evolution: Adaptation in Mites and Ticks. Springer, pp. 45–47.
Béthoux, O., 2009. The Earliest Beetle Identified. J. Paleontol. 83, 931–937.
Béthoux, O., 2005. Wing venation pattern of Plecoptera (Insecta: Neoptera). Illiesia 1, 52–81.
Béthoux, O., Beckemeyer, R.J., Engel, M.S., Hall, J.D., 2010. New data on *Homocladus grandis*, a Permian stem-mantodean (Polyneoptera: Dictyoptera). J. Paleontol. 84, 746–753.
Béthoux, O., Cui, Y., Kondratieff, B., Stark, B., Ren, D., 2011. At last, a Pennsylvanian stem-stonefly (Plecoptera) discovered. BMC Evol. Biol. 11, 248.
Béthoux, O., Nel, A., 2010. Description of a new grylloblattidan insect from Montceau-les-Mines (Late Carboniferous; France) and definition of *Phenopterum* Carpenter, 1950. Syst. Entomol. 35, 546–553.
Béthoux, O., Nel, A., 2005. Some Palaeozoic “Protorthoptera” are “ancestral” orthopteroids: Major wing braces as clues to a new split among the “Protorthoptera” (Insecta). J. Syst. Palaeontol. 2, 285–309.
Béthoux, O., Nel, A., 2002. Venation pattern and revision of Orthoptera sensu nov. and sister groups. Phylogeny of Palaeozoic and Mesozoic Orthoptera sensu nov. Zootaxa 96, 1–88.
Béthoux, O., Nel, A., Lapeyrie, J., Gand, G., Galtier, J., 2002. *Raphogla rubra* gen. n., sp. n., the oldest representative of the clade of modern Ensifera (Orthoptera: Tettigoniidea, Gryllidea). Eur. J. Entomol. 99, 111–116.
Béthoux, O., Wieland, F., 2009. Evidence for Carboniferous origin of the order Mantodea (Insecta: Dictyoptera) gained from forewing morphology. Zool. J. Linn. Soc. 156, 79–113.
Beutel, R.G., Friedrich, F., Hörnschemeyer, T., Pohl, H., Hünefeld, F., Beckmann, F., Meier, R., Misof, B., Whiting, M.F., Vilhelmsen, L., 2011. Morphological and molecular evidence converge upon a robust phylogeny of the megadiverse Holometabola. Cladistics 27, 341–355.
Beutel, R.G., Wang, B., Tan, J.-J., Ge, S.-Q., Ren, D., Yang, X.-K., 2013. On the phylogeny and evolution of Mesozoic and extant lineages of Adephaga (Coleoptera, Insecta). Cladistics 29, 147–165.
Bird, T.L., Wharton, R.A., Prendini, L., 2015. Cheliceral Morphology in Solifugae (Arachnida): Primary Homology, Terminology, and Character Survey. Bull. Am. Mus. Nat. Hist. 394, 1–355.
Blagoderov, V., Grimaldi, D.A., Fraser, N.C., 2007. How Time Flies for Flies: Diverse Diptera from the Triassic of Virginia and Early Radiation of the Order. Am. Mus. Novit. 3572, 1–39.
Blanke, A., Greve, C., Wipfler, B., Beutel, R.G., Holland, B.R., Misof, B., 2013. The Identification of Concerted Convergence in Insect Heads Corroborates Palaeoptera. Syst. Biol. 62, 250–263.
Blanke, A., Koch, M., Wipfler, B., Wilde, F., Misof, B., 2014. Head morphology of *Tricholepidion gertschi* indicates monophyletic Zygentoma. Front. Zool. 11, 1.
Blanke, A., Machida, R., Szucsich, N.U., Wilde, F., Misof, B., 2015. Mandibles with two joints evolved much earlier in the history of insects: dicondyly is a synapomorphy of bristletails, silverfish and winged insects. Syst. Entomol. 40, 357–364.
Blanke, A., Wesener, T., 2014. Revival of forgotten characters and modern imaging techniques help to produce a robust phylogeny of the Diplopoda (Arthropoda, Myriapoda). Arthropod Struct. Dev. 43, 63–75.

Blanke, A., Wipfler, B., Letsch, H., Koch, M., Beckmann, F., Beutel, R., Misof, B., 2012. Revival of Palaeoptera-head characters support a monophyletic origin of Odonata and Ephemeroptera (Insecta) Cladistics 28, 560–581.

Bonato, L., Drago, L., Murienne, J., 2014a. Phylogeny of Geophilomorpha (Chilopoda) inferred from new morphological and molecular evidence. Cladistics 30, 485–507.

Bonato, L., Edgecombe, G.D., Minelli, A., 2014b. Geophilomorph centipedes from the Cretaceous amber of Burma. Palaeontology 57, 97–110.

Bond, J.E., Garrison, N.L., Hamilton, C.A., Godwin, R.L., Hedin, M., Agnarsson, I., 2014. Phylogenomics Resolves a Spider Backbone Phylogeny and Rejects a Prevailing Paradigm for Orb Web Evolution. Curr. Biol. 24, 1765–1771.

Bourquin, S., Durand, M., Diez, J.B., Broutin, J., Fluteau, F., 2007. El limite Permico-Triasico y la sedimentacion durante el Triasico inferior en las cuencas de Europa occidental: una vision general. J. Iber. Geol. 221–237.

Bourquin, S., Peron, S., Durand, M., 2006. Lower Triassic sequence stratigraphy of the western part of the Germanic Basin (west of Black Forest): Fluvial system evolution through time and space. Sediment. Geol. 186, 187–211.

Boussau, B., Walton, Z., Delgado, J.A., Collantes, F., Beani, L., Stewart, I.J., Cameron, S.A., Whitfield, J.B., Johnston, J.S., Holland, P.W.H., Bachtrog, D., Kathirithamby, J., Huelsenbeck, J.P., 2014. Strepsiptera, Phylogenomics and the Long Branch Attraction Problem. PLoS ONE 9, e107709.

Boyko, C.B., Bruce, N.L., Merrin, K.L., Ota, Y., Poore, G.C.B., Taiti, S., Schotte, M., Wilson, G.D.F., 2008. World marine, freshwater and terrestrial isopod crustaceans database [WWW Document]. URL http://www.marinespecies.org/isopoda

Bracken, H.D., Toon, A., Felder, D.L., Martin, J.W., Finley, M., Rasmussen, J., Palero, F., Crandall, K.A., 2009. The decapod tree of life: compiling the data and moving toward a consensus of decapod evolution. Arthropod Syst. Phylogeny 67, 99–116.

Bracken-Grissom, H.D., Ahyong, S.T., Wilkinson, R.D., Feldmann, R.M., Schweitzer, C.E., Breinholt, J.W., Bendall, M., Palero, F., Chan, T.-Y., Felder, D.L., Robles, R., Chu, K.-H., Tsang, L.-M., Kim, D., Martin, J.W., Crandall, K.A., 2014. The Emergence of Lobsters: Phylogenetic Relationships, Morphological Evolution and Divergence Time Comparisons of an Ancient Group (Decapoda: Achelata, Astacidea, Glypheidea, Polychelida). Syst. Biol. 63, 457–479.

Bracken-Grissom, H.D., Cannon, M.E., Cabezas, P., Feldmann, R.M., Schweitzer, C.E., Ahyong, S.T., Felder, D.L., Lemaitre, R., Crandall, K.A., 2013. A comprehensive and integrative reconstruction of evolutionary history for Anomura (Crustacea: Decapoda). BMC Evol. Biol. 13, 128.

Bradler, S., Buckley, T.R., 2011. Stick insect on unsafe ground: does a fossil from the early Eocene of France really link Mesozoic taxa with the extant crown group of Phasmatodea? Syst. Entomol. 36, 218–222.

Brauckmann, C., Brauckmann, B., Groning, E., 1994. The stratigraphical position of the oldest known Pterygota (Insecta. Carboniferous, Namurian). Ann. Société Géologique Belg. 117, 47–56.

Brauckmann, C., Koch, L., 1983. *Prothelyphonus naufragus* n. sp., a new whip scorpion (Arachnida: Thelyphonida: Thelyphonidae) from the Namurian (lower Upper Carboniferous) of West Germany. Entomol. Gen. 9, 63–73.

Brauckmann, C., Schneider, J., 1996. Ein unter-karbonisches Insekt aus dem Raum Bitterfeld/Delitzsch (Pterygota, Arnsbergium, Deutschland). Neues Jahrb. Geol. Palaontologie-Monatshefte 17–30.

Brewer, M.S., Swafford, L., Spruill, C.L., Bond, J.E., 2013. Arthropod phylogenetics in light of three novel millipede (Myriapoda: Diplopoda) mitochondrial genomes with comments on the appropriateness of mitochondrial genome sequence data for inferring deep level relationships. PLoS ONE 8, e68005.

Briggs, D.E.G., Collins, D., 1988. A Middle Cambrian chelicerate from Mount Stephen, British Columbia. Palaeontology 31, 779–798.

Briggs, D.E.G., Siveter, D.J., Siveter, D.J., Sutton, M.D., Garwood, R.J., Legg, D., 2012. Silurian horseshoe crab illuminates the evolution of arthropod limbs. Proc. Natl. Acad. Sci. 109, 15702–15705.

Briggs, D.E.G., Sutton, M.D., Siveter, D.J., Siveter, D.J., 2004. A new phyllocarid (Crustacea: Malacostraca) from the Silurian Fossil-Lagerstatte of Herefordshire, UK. Proc. R. Soc. B Biol. Sci. 271, 131–138.

Briggs, D.E.., Sutton, M.D., Siveter, D.J., Siveter, D.J., 2005. Metamorphosis in a Silurian barnacle. Proc. R. Soc. B Biol. Sci. 272, 2365–2369.

Brongniart, C., 1885. Les Insectes fossiles des terrains primaires. Coup d'oeil rapide sur la faune entomologique des terrains paléozoïques. Bull. Société Amis Sci. Nat. Rouen 1885, 50–68.

Brydone, R.M., 1912. The stratigraphy of the chalk of Hampshire, with map and palaeontological notes. Dulau, London.

Buckeridge, J.S., 1983. Fossil barnacles (Cirripedia: Thoracica) of New Zealand and Australia. N.Z. Geol. Surv. Paleontol. Bull. 50, 1–151.

Buckeridge, J.S., 1979. The fossil barnacles (Cirripedia: Thoracica) of New Zealand and Australia. (PhD). University of Auckland, Auckland.

Buckeridge, J.S., Newman, W.A., 2006. A revision of the Iblidae and the stalked barnacles (Crustacea: Cirripedia: Thoracica), including new ordinal, familial and generic taxa, and two new species from New Zealand and Tasmanian waters. Zootaxa 1136, 1–38.

Buckman, R.S., Mound, L.A., Whiting, M.F., 2013. Phylogeny of thrips (Insecta: Thysanoptera) based on five molecular loci. Syst. Entomol. 38, 123–133.

Budd, G.E., Jensen, S., 2000. A critical reappraisal of the fossil record of the bilaterian phyla. Biol. Rev. 75, 253–295.

Bull, E.E., Loydell, D.K., 1995. Uppermost Telychian graptolites from the North Esk Inlier, Pentland Hills, near Edinburgh. Scottish Journal of Geology 31, 163–170.

Bybee, S.M., Bracken-Grissom, H., Haynes, B.D., Hermansen, R.A., Byers, R.L., Clement, M.J., Udall, J.A., Wilcox, E.R., Crandall, K.A., 2011. Targeted Amplicon Sequencing (TAS): A Scalable Next-Gen Approach to Multilocus, Multitaxa Phylogenetics. Genome Biol. Evol. 3, 1312–1323.

Bybee, S.M., Ogden, T.H., Branham, M.A., Whiting, M.F., 2008. Molecules, morphology and fossils: a comprehensive approach to odonate phylogeny and the evolution of the odonate wing. Cladistics 24, 477–514.

Calvet, F., Tucker, M.E., 1995. Mud-mounds with reefal caps in the upper Muschelkalk (Triassic), eastern Spain, in: Monty, C.L.V., Bosence, D.W.J., Bridges, P.H., Pratt, B.R. (Eds.), Carbonate Mud-Mounds: Their Origin and Evolution, Int. Assoc. Sediment. Spec. Publ. Blackwell Science, pp. 311–333.

Camacho, A.I., Rey, I., Dorda, B.A., Machordom, A., Valdecasas, A.G., 2002. A note on the systematic position of the Bathynellacea (Crustacea, Malacostraca) using molecular evidence. Contrib. Zool. 71, 123–129.

Campbell, L.I., Rota-Stabelli, O., Edgecombe, G.D., Marchioro, T., Longhorn, S.J., Telford, M.J., Philippe, H., Rebecchi, L., Peterson, K.J., Pisani, D., 2011. MicroRNAs and phylogenomics resolve the relationships of Tardigrada and suggest that velvet worms are the sister group of Arthropoda. Proc. Natl. Acad. Sci. 108, 15920–15924.

Campos, D.R.B., 1986. Primeiro registro fóssil de Scorpionoidea na chapada do Araripe (Cretáceo Inferior), Brasil. An. Acad. Bras. Ciênc. 58, 135–137.

Cao, Z., Yu, Y., Wu, Y., Hao, P., Di, Z., He, Y., Chen, Z., Yang, W., Shen, Z., He, X., Sheng, J., Xu, X., Pan, B., Feng, J., Yang, X., Hong, W., Zhao, W., Li, Z., Huang, K., Li, T., Kong, Y., Liu, H., Jiang, D., Zhang, B., Hu, J., Hu, Y., Wang, B., Dai, J., Yuan, B., Feng, Y., Huang, W., Xing, X., Zhao, G., Li, X., Li, Y., Li, W., 2013. The genome of *Mesobuthus martensii* reveals a unique adaptation model of arthropods. Nat. Commun. 4, 2602.

Carapelli, A., Liò, P., Nardi, F., van der Wath, E., Frati, F., 2007. Phylogenetic analysis of mitochondrial protein coding genes confirms the reciprocal paraphyly of Hexapoda and Crustacea. BMC Evol. Biol. 7, S8.

Carmean, D., Crespi, B.J., 1995. Do long branches attract flies? Nature 373, 666.

Caron, J.-B., Gaines, R.R., Mángano, M.G., Streng, M., Daley, A.C., 2010. A new Burgess Shale–type assemblage from the “thin” Stephen Formation of the southern Canadian Rockies. Geology 38, 811–814.

Carpenter, F.M., 1976. Lower Permian insects of Kansas. 12. Protorthoptera (continued), Neuroptera, additional Palaeodictyoptera, and families of uncertain position. Psyche 83, 336–376.

Carpenter, F.M., 1966. The Lower Permian insects of Kansas. Part II. The orders Protorthoptera and Orthoptera. Psyche 73, 46–88.

Carpenter, F.M., 1960. A Triassic odonate from Argentina. Psyche 67, 71–75.

Carpenter, F.M., 1938. Two Carboniferous insects from the vicinity of Mazon Creek, Illinois. Am. J. Sci. 216, 445–452.

Carvalho, M. d. G.P., Lourenço, W.R., 2001. A new family of fossil scorpions from the Early Cretaceous of Brazil. Comptes Rendus Académie Sci.-Ser. IIA-Earth Planet. Sci. 332, 711–716.

Castellani, C., Maas, A., Waloszek, D., Haug, J.T., 2011. New pentastomids from the Late Cambrian of Sweden - deeper insight of the ontogeny of fossil tongue worms. Palaeontogr. Abt. A 95–145.

Catuneanu, O., Wopfner, H., Eriksson, P.G., Cairncross, B., Rubidge, B.S., Smith, R.M.H., Hancox, P.J., 2005. The Karoo basins of south-central Africa. J. Afr. Earth Sci. 43, 211–253.

Chang, S., Zhang, H., Renne, P.R., Fang, Y., 2009a. High-precision 40Ar/39Ar age for the Jehol Biota. Palaeogeogr. Palaeoclimatol. Palaeoecol. 280, 94–104.

Chang, S., Zhang, H., Renne, P.R., Fang, Y., 2009b. High-precision 40Ar/39Ar age constraints on the basal Lanqi Formation and its implications for the origin of angiosperm plants. Earth Planet. Sci. Lett. 279, 212–221.

Chen, P.J., Hudson, J.D., 1991. The conchostracan fauna of the Great Estuarine Group, Middle Jurassic, Scotland. Palaeontology 34, 515–545.

Chen, P., Li, G., Batten, D.J., 2007. Evolution, migration and radiation of late Mesozoic conchostracans in East Asia. Geol. J. 42, 391–413.

Chen, W.-J., Koch, M., Mallatt, J.M., Luan, Y.-X., 2014. Comparative Analysis of Mitochondrial Genomes in Diplura (Hexapoda, Arthropoda): Taxon Sampling Is Crucial for Phylogenetic Inferences. Genome Biol. Evol. 6, 105–120.

Chernyshev, B.I., 1930. Cirripeden aus den Basin des Donetz und von Kusnetsk. Zool. Anz. 92, 26–28.

Chilton, C., 1929. Note on a fossil shrimp from Hawkesbury sandstones. J. R. Soc. New South Wales 62, 366–368.

Collette, J.H., Hagadorn, J.W., 2010a. Three-dimensionally preserved arthropods from Cambrian Lagerstätten of Quebec and Wisconsin. J. Paleontol. 84, 646-667.
Collette, J.H., Hagadorn, J.W., 2010b. Early evolution of phyllocarid arthropods: phylogeny and systematics of Cambrian-Devonian archaeostracans. J. Paleontol. 84, 795–820.
Condon, D.J., Zhu, M., Bowring, S., Wang, W., Yang, A., Jin, Y., 2005. U-Pb Ages from the Neoproterozoic Doushantuo Formation, China. Science 308, 92–95.
Cressey, R., Boxshall, G., 1989. *Kabatarina pattersoni*, a fossil parasitic copepod (Dichelesthiidae) from a Lower Cretaceous fish. Micropaleontology 35, 150–167.
Crimes, T.P., 1987. Trace fossils and correlation of late Precambrian and early Cambrian strata. Geol. Mag. 124, 97–119.
Crimes, T.P., Jiang, Z., 1986. Trace fossils from the Precambrian–Cambrian boundary candidate at Meishucun, Jinning, Yunnan, China. Geol. Mag. 123, 641–649.
Crowson, R.A., 1985. Comments on Insecta of the Rhynie Chert. Entomol. Gen. 97–98.
Cryan, J.R., Urban, J.M., 2012. Higher-level phylogeny of the insect order Hemiptera: is Auchenorrhyncha really paraphyletic? Syst. Entomol. 37, 7–21.
Cui, Y., Xie, Q., Hua, J., Dang, K., Zhou, J., Liu, X., Wang, G., Yu, X., Bu, W., 2013. Phylogenomics of Hemiptera (Insecta: Paraneoptera) based on mitochondrial genomes. Syst. Entomol. 38, 233–245.
Dahms, H.-U., 2004. Postembryonic apomorphies proving the monophyletic status of the Copepoda. Zool. Stud. 43, 446–453.
Darwin, C., 1851. A Monograph on the Fossil Lepadidae, Or, Pedunculated Cirripedes of Great Britain. Palaeontographical Society.
Davis, R.B., Nicholson, D.B., Saunders, E.L., Mayhew, P.J., 2011. Fossil gaps inferred from phylogenies alter the apparent nature of diversification in dragonflies and their relatives. BMC Evol. Biol. 11, 252.
Davydov, V.I., Korn, D., Schmitz, M.D., Gradstein, F.M., Hammer, O., 2012. The Carboniferous Period, in: The Geologic Time Scale. Elsevier, pp. 603–651.
De Grave, S., Chan, T.-Y., Chu, K.H., Yang, C.-H., Landeira, J.M., 2015. Phylogenetics reveals the crustacean order Amphionidacea to be larval shrimps (Decapoda: Caridea). Sci. Rep. 5, 17464.
Delclòs, X., Peñalver, E., Arillo, A., Engel, M.S., Nel, A., Azar, D., Ross, A., 2016. New mantises (Insecta: Mantodea) in Cretaceous ambers from Lebanon, Spain, and Myanmar. Cretac. Res. 60, 91–108.
Dell'Ampio, E., Meusemann, K., Szucsich, N.U., Peters, R.S., Meyer, B., Borner, J., Petersen, M., Aberer, A.J., Stamatakis, A., Walzl, M.G., Minh, B.Q., von Haeseler, A., Ebersberger, I., Pass, G., Misof, B., 2014. Decisive Data Sets in Phylogenomics: Lessons from Studies on the Phylogenetic Relationships of Primarily Wingless Insects. Mol. Biol. Evol. 31, 239–249.
Demoulin, G., 1970. Remarques critiques sur des larves "éphéméromorphes" du Permien. Bull. Inst. R. Sci. Nat. Belg. 46, 1–10.
Dettmann, M.E., Thomson, M.R.A., 1987. Cretaceous palynomorphs from the James Ross Island area, Antarctica. A pilot study. Bull.-Br. Antarct. Surv. 13–59.
D'Haese, C.A., 2003. Morphological appraisal of Collembola phylogeny with special emphasis on Poduromorpha and a test of the aquatic origin hypothesis. Zool. Scr. 32, 563–586.
Diedrich, C.G., 2011. Middle Triassic horseshoe crab reproduction areas on intertidal flats of Europe with evidence of predation by archosaurs. Biol. J. Linn. Soc. 103, 76–105.
Dittmar, K., Zhu, Q., Hastriter, M.W., Whiting, M.F., 2016. On the probability of dinosaur fleas. BMC Evol. Biol. 16.

Dixon, C.J., Ahyong, S.T., Schram, F.R., 2003. A new hypothesis of decapod phylogeny. Crustaceana 76, 935–975.
Djernæs, M., Klass, K.-D., Eggleton, P., 2015. Identifying possible sister groups of Cryptocercidae + Isoptera: A combined molecular and morphological phylogeny of Dictyoptera. Mol. Phylogenet. Evol. 84, 284–303.
Djernæs, M., Klass, K.-D., Picker, M.D., Damgaard, J., 2012. Phylogeny of cockroaches (Insecta, Dictyoptera, Blattodea), with placement of aberrant taxa and exploration of out-group sampling. Syst. Entomol. 37, 65–83.
Dobruskina, I.A., 1995. Keuper (Triassic) Flora from Middle Asia (Madygen, Southern Fergana): Bulletin 5. New Mexico Museum of Natural History and Science, Albuquerque.
Dohle, W., 2001. Are the insects terrestrial crustaceans? A discussion of some new facts and arguments and the proposal of the proper name “Tetraconata” for the monophyletic unit Crustacea + Hexapoda, in: Annales de La Société Entomologique de France. Presented at the Symposium on the Origin of the Hexapoda, Société entomologique de France, pp. 85–103.
Doyle, J.A., Endress, P.K., 2014. Integrating Early Cretaceous Fossils into the Phylogeny of Living Angiosperms: ANITA Lines and Relatives of Chloranthaceae. Int. J. Plant Sci. 175, 555–600.
Drumm, D.T., 2010. Phylogenetic Relationships of Tanaidacea (Eumalacostraca: Peracarida) Inferred from Three Molecular Loci. J. Crustac. Biol. 30, 692–698.
Drygant, D., Szaniawski, H., 2012. Lochkovian conodonts from Podolia, Ukraine, and their stratigraphic significance. Acta Palaeontol. Pol. 57, 833-861.
Dubinin, V.B., 1962. Class Acaromorpha: mites or gnathosomic chelicerate arthropods. Fundam. Palaeontol. 447–473.
Dunlop, J.A., 2010. Geological history and phylogeny of Chelicerata. Arthropod Struct. Dev. 39, 124–142.
Dunlop, J.A., Anderson, L.I., Braddy, S.J., 2004. A redescription of *Chasmataspis laurencii* Caster and Brooks, 1956 (Chelicerata: Chasmataspidida) from the Middle Ordovician of Tennessee, USA, with remarks on chasmataspid phylogeny. Trans. R. Soc. Edinb. Earth Sci. 94, 207-225.
Dunlop, J.A., Anderson, L.I., Kerp, H., Hass, H., 2003. A harvestman (Arachnida: Opiliones) from the Early Devonian Rhynie cherts, Aberdeenshire, Scotland. Trans. R. Soc. Edinb. Earth Sci. 94, 341–354.
Dunlop, J.A., Selden, P.A., 2009. Calibrating the chelicerate clock: a paleontological reply to Jeyaprakash and Hoy. Exp. Appl. Acarol. 48, 183–197.
Dunlop, J.A., Zhou, G.R.S., Braddy, S.J., 2007. The affinities of the Carboniferous whip spider *Graeophonus anglicus* Pocock, 1911 (Arachnida: Amblypygi). Earth Environ. Sci. Trans. R. Soc. Edinb. 98, 165–178.
Edgecombe, G.D., 2011. Chilopoda–the fossil history, in: Treatise on Zoology-Anatomy, Taxonomy, Biology. The Myriapoda. pp. 355–361.
Edgecombe, G.D., 2010. Palaeomorphology: fossils and the inference of cladistic relationships. Acta Zool. 91, 72–80.
Edgecombe, G.D., 2004. Morphological data, extant Myriapoda, and the myriapod stem-group. Contrib. Zool. 73, 267–252.
Edgecombe, G.D., Giribet, G., 2004. Adding mitochondrial sequence data (16S rRNA and cytochrome c oxidase subunit I) to the phylogeny of centipedes (Myriapoda: Chilopoda): an analysis of morphology and four molecular loci. J. Zool. Syst. Evol. Res. 42, 89–134.
Eklund, H., Doyle, J.A., Herendeen, P.S., 2004. Morphological phylogenetic analysis of living and fossil Chloranthaceae. Int. J. Plant Sci. 165, 107–151.

Engel, M.S., Breitkreuz, L.C.V., Cai, C., Alvarado, M., Azar, D., Huang, D., 2016. The first Mesozoic microwhip scorpion (Palpigradi): a new genus and species in mid-Cretaceous amber from Myanmar. Sci. Nat. 103.
Engel, M.S., Grimaldi, D.A., 2004. New light shed on the oldest insect. Nature 427, 624–627.
Engel, M.S., Grimaldi, D.A., Krishna, K., 2009. Termites (Isoptera): their phylogeny, classification, and rise to ecological dominance. Am. Mus. Novit. 1–27.
Engel, M.S., Grimaldi, D., Krishna, K., 2007. Primitive termites from the Early Cretaceous of Asia(Isoptera). Stuttg. Beitr Naturk Ser B 371.
Enghoff, H., 1984. Phylogeny of millipedes–a cladistic analysis. J. Zool. Syst. Evol. Res. 22, 8–26.
Enghoff, H., Short, M., Stoev, P., Wesener, T., 2015. Diplopoda—Taxonomic Overview, in: Treatise on Zoology-Anatomy, Taxonomy, Biology. The Myriapoda. p. 363.
Farrell, Ú.C., Briggs, D.E.G., Gaines, R.R., 2011. Paleoecology of the Olenid Trilobite iTriarthrus: New Evidence from Beecher's Trilobite Bed and Other Sites of Pyritization. Palaios 26, 730–742.
Farrell, Ú.C., Martin, M.J., Hagadorn, J.W., Whiteley, T., Briggs, D.E., 2009. Beyond Beecher's Trilobite Bed: Widespread pyritization of soft tissues in the Late Ordovician Taconic foreland basin. Geology 37, 907–910.
Fayers, S.R., Trewin, N.H., 2005. A hexapod from the early Devonian Windyfield chert, Rhynie, Scotland. Palaeontology 48, 1117–1130.
Feldmann, R.M., Osgood Jr, R.G., Szmuc, E.J., Meinke, D.W., 1978. *Chagrinichnites brooksi*, a new trace fossil of arthropod origin. J. Paleontol. 287–294.
Fernández, R., Edgecombe, G.D., Giribet, G., 2015. Exploring phylogenomic relationships within Myriapoda: should high matrix occupancy be the goal? bioRxiv 030973.
Fernández, R., Giribet, G., 2015. Unnoticed in the tropics: phylogenomic resolution of the poorly known arachnid order Ricinulei (Arachnida). R. Soc. Open Sci. 2, 150065.
Fernández, R., Hormiga, G., Giribet, G., 2014a. Phylogenomic Analysis of Spiders Reveals Nonmonophyly of Orb Weavers. Curr. Biol. 24, 1772–1777.
Fernández, R., Laumer, C.E., Vahtera, V., Libro, S., Kaluziak, S., Sharma, P.P., Pérez-Porro, A.R., Edgecombe, G.D., Giribet, G., 2014b. Evaluating Topological Conflict in Centipede Phylogeny Using Transcriptomic Data Sets. Mol. Biol. Evol. 31, 1500–1513.
Filipiak, P., Zatoń, M., Szaniawski, H., Wrona, R., Racki, G., 2012. Palynology and Microfacies of Lower Devonian Mixed Carbonate-Siliciclastic Deposits in Podolia, Ukraine. Acta Palaeontol. Pol. 57, 863–877.
Fletcher, T.P., Collins, D.H., 2003. The Burgess Shale and associated Cambrian formations west of the Fossil Gully Fault Zone on Mount Stephen, British Columbia. Can. J. Earth Sci. 40, 1823–1838.
Fletcher, T.P., Collins, D.H., 1998. The middle Cambrian Burgess Shale and its relationship to the Stephen Formation in the southern Canadian Rocky Mountains. Can. J. Earth Sci. 35, 413–436.
Friis, E.M., Pedersen, K.R., Crane, P.R., 2005. When Earth started blooming: insights from the fossil record. Curr. Opin. Plant Biol. 8, 5–12.
Friis, E.M., Pedersen, K.R., Crane, P.R., 1999. Early angiosperm diversification: the diversity of pollen associated with angiosperm reproductive structures in Early Cretaceous floras from Portugal. Ann. Mo. Bot. Gard. 259–296.
Gaju-Ricart, M., Baltanás, R.M., Bach de Roca, C., 2015. Forward without wings: Current progress and future perspectives in the study of Microcoryphia and Zygentoma. Soil Org. 87, 183–195.
Gale, A.S., 2015. Origin and phylogeny of verrucomorph barnacles (Crustacea, Cirripedia, Thoracica). J. Syst. Palaeontol. 13, 753–789.

Gale, A.S., 1996. Turonian correlation and sequence stratigraphy of the Chalk in southern England. Geol. Soc. Lond. Spec. Publ. 103, 177–195.
Gale, A.S., Sørensen, A.M., 2015. Origin of the balanomorph barnacles (Crustacea, Cirripedia, Thoracica): new evidence from the Late Cretaceous (Campanian) of Sweden. J. Syst. Palaeontol. 13, 791–824.
Gallego, O.F., 2010. A new crustacean clam shrimp (Spinicaudata: Eosestheriidae) from the Upper Triassic of Argentina and its importance for “conchostracan” taxonomy. Alcheringa 34, 179–195.
Gall, J.-C., 1985. Fluvial depositional environment evolving into deltaic setting with marine influences in the Buntsandstein of Northern Vosges (France), in: Aspects of Fluvial Sedimentation in the Lower Triassic Buntsandstein of Europe. Springer, pp. 449–477.
Gall, J.-C., Grauvogel-Stamm, L., 1993. Buntsandstein (lower Triassic) of Eastern France. Nonmarine Triassic Bull. 3 3, 141.
Gao, K., Ren, D., 2006. Radiometric Dating of Ignimbrite from Inner Mongolia Provides no Indication of a Post-Middle Jurassic Age for the Daohugou Beds. Acta Geol. Sin. 80, 42–45.
Gao, T., Shih, C., Rasnitsyn, A.P., Xu, X., Wang, S., Ren, D., 2014. The first flea with fully distended abdomen from the Early Cretaceous of China. BMC Evol. Biol. 14, 168.
Gao, T., Shih, C., Xu, X., Wang, S., Ren, D., 2012. Mid-Mesozoic Flea-like Ectoparasites of Feathered or Haired Vertebrates. Curr. Biol. 22, 732–735.
Gao, Y., Bu, Y., Luan, Y.-X., 2008. Phylogenetic Relationships of Basal Hexapods Reconstructed from Nearly Complete 18S and 28S rRNA Gene Sequences. Zoolog. Sci. 25, 1139–1145.
Garrison, N.L., Rodriguez, J., Agnarsson, I., Coddington, J.A., Griswold, C.E., Hamilton, C.A., Hedin, M., Kocot, K.M., Ledford, J.M., Bond, J.E., 2016. Spider phylogenomics: untangling the Spider Tree of Life. PeerJ 4, e1719.
Garrouste, R., Clément, G., Nel, P., Engel, M.S., Grandcolas, P., D’Haese, C., Lagebro, L., Denayer, J., Gueriau, P., Lafaite, P., Olive, S., Prestianni, C., Nel, A., 2012. A complete insect from the Late Devonian period. Nature 488, 82–85.
Garwood, R.J., Dunlop, J., 2014. Three-dimensional reconstruction and the phylogeny of extinct chelicerate orders. PeerJ 2, e641.
Garwood, R.J., Dunlop, J.A., Giribet, G., Sutton, M.D., 2011. Anatomically modern Carboniferous harvestmen demonstrate early cladogenesis and stasis in Opiliones. Nat. Commun. 2, 444.
Garwood, R.J., Sharma, P.P., Dunlop, J.A., Giribet, G., 2014. A Paleozoic Stem Group to Mite Harvestmen Revealed through Integration of Phylogenetics and Development. Curr. Biol. 24, 1017–1023.
Garwood, R., Sutton, M., 2010. X-ray micro-tomography of Carboniferous stem-Dictyoptera: new insights into early insects. Biol. Lett. 6, 699–702.
Getty, P.R., Sproule, R., Wagner, D.L., Bush, A.M., 2013. Variation in Wingless Insect Trace Fossils: Insights from Neoichnology and the Pennsylvanian of Massachussetts. Palaios 28, 243–258.
Giles, P.S., Naylor, R.D., Ténière, P.J., 2002. A synthesis of Carboniferous stratigraphy–Cape Breton Island, Nova Scotia, with new data from southwestern Cape Breton Island. Atlantic Geology 38, 83.
Giribet, G., Edgecombe, G.D., 2006. Conflict between datasets and phylogeny of centipedes: an analysis based on seven genes and morphology. Proc. R. Soc. B Biol. Sci. 273, 531–538.
Giribet, G., Edgecombe, G.D., 2013. Stable phylogenetic patterns in scutigeromorph centipedes (Myriapoda : Chilopoda : Scutigeromorpha): dating the diversification of an ancient lineage of terrestrial arthropods. Invertebr. Syst. 27, 485-501.

Giribet, G., Edgecombe, G.D., Wheeler, W.C., 2001. Arthropod phylogeny based on eight molecular loci and morphology. Nature 413, 157–161.
Giribet, G., Edgecombe, G.D., Wheeler, W.C., Babbitt, C., 2002. Phylogeny and Systematic Position of Opiliones: A Combined Analysis of Chelicerate Relationships Using Morphological and Molecular Data. Cladistics 18, 5–70.
Giribet, G., McIntyre, E., Christian, E., Espinasa, L., Ferreira, R.L., Francke, Ó.F., Harvey, M.S., Isaia, M., Kováč, Ľ., McCutchen, L., Souza, M.F., Zagmajster, M., 2014. The first phylogenetic analysis of Palpigradi (Arachnida)–the most enigmatic arthropod order. Invertebr. Syst. 28, 350–360.
Giribet, G., Ribera, C., 2000. A Review of Arthropod Phylogeny: New Data Based on Ribosomal DNA Sequences and Direct Character Optimization. Cladistics 16, 204–231.
Glenner, H., Grygier, M.J., Høeg, J.T., Jensen, P.G., Schram, F.R., 1995. Cladistic analysis of the Cirripedia Thoracica. Zool. J. Linn. Soc. 114, 365–404.
Goldring, R., Jensen, S., 1996. Trace fossils and biofabrics at the Precambrian–Cambrian boundary interval in western Mongolia. Geol. Mag. 133, 403–415.
Gomez, B., Martin-Closas, C., Barale, G., Sole de porta, N., Thevenard, F., Guignard, G., 2002. *Frenelopsis* (Coniferales: Cheirolepidiaceae) and related male organ genera from the Lower Cretaceous of Spain. Palaeontology 45, 997–1036.
Gorochov, A.V., 2013. No evidence for Paleozoic origin of mantises (Dictyoptera: Mantina). Zoosystematica Ross. 22, 6–14.
Gratshev, V.G., Zherikhin, V.V., 2000. New Early Cretaceous weevil taxa from Spain (Coleoptera, Curculionoidea). Acta Geológica Hispánica 35, 37–46.
Greenslade, P.J.M., 1988. Reply to R. A. Crowson's "Comments on Insecta of the Rhynie Chert." Entomol. Gen. 115–117.
Greenslade, P., Whalley, P.E.S., 1986. The systematic position of *Rhyniella praecursor* Hirst & Maulik (Collembola), the earliest known hexapod, in: Second International Seminar on Apterygota. University of Siena., pp. 319–323.
Grimaldi, D., 2003. A Revision of Cretaceous Mantises and Their Relationships, Including New Taxa (Insecta: Dictyoptera: Mantodea). Am. Mus. Novit. 3412, 1–47.
Grimaldi, D.A., Engel, M.S., 2013. The Relict Scorpionfly Family Meropeidae (Mecoptera) in Cretaceous Amber. J. Kans. Entomol. Soc. 86, 253–263.
Grimaldi, D., Engel, M.S., 2006. Fossil Liposcelididae and the lice ages (Insecta: Psocodea). Proc. R. Soc. B Biol. Sci. 273, 625–633.
Grimaldi, D., Engel, M.S., 2005. Evolution of the Insects. Cambridge University Press, Cambridge.
Grimaldi, D., Shmakov, A., Fraser, N., 2004. Mesozoic Thrips and Early Evolution of the Order Thysanoptera (Insecta). J. Paleontol. 78, 941–952.
Guan, Z., Prokop, J., Roques, P., Lapeyrie, J., Nel, A., 2016 (in press). Revision of the enigmatic insect family Anthracoptilidae enlightens the evolution of Palaeozoic stem-dictyopterans. Acta Palaeontol. Pol.
Gueriau, P., Charbonnier, S., Clément, G., 2014. First decapod crustaceans in a Late Devonian continental ecosystem. Palaeontology 57, 1203–1213.
Gueriau, P., Rabet, N., Clément, G., Lagebro, L., Vannier, J., Briggs, D.E.G., Charbonnier, S., Olive, S., Béthoux, O., 2016 (in press). A 365-Million-Year-Old Freshwater Community Reveals Morphological and Ecological Stasis in Branchiopod Crustaceans. Curr. Biol.
Guo, Y., Béthoux, O., Gu, J., Ren, D., 2013. Wing venation homologies in Pennsylvanian "cockroachoids" (Insecta) clarified thanks to a remarkable specimen from the Pennsylvanian of Ningxia (China). J. Syst. Palaeontol. 11, 41–46.

Gutiérrez, P.R., Muzón, J., Limarino, C.O., 2000. The earliest late Carboniferous winged insect (Insecta, Protodonata) from Argentina: geographical and stratigraphical location. Ameghiniana 37, 375–378.
Handlirsch, A., 1911. New Paleozoic insects from the vicinity of Mazon Creek, Illinois. Am. J. Sci. 297–326.
Handlirsch, A., 1906. Die Fossilen Insekten und die Phylogenie der Rezenten Formen, parts I-IV. Ein Handbuch fur Palaontologen und Zoologen. Engelmann, Leipzig.
Haring, E., Aspöck, U., 2004. Phylogeny of the Neuropterida: a first molecular approach. Syst. Entomol. 29, 415–430.
Harvey, T.H.P., 2008. Organic-walled microfossils from the Early Cambrian of Canada (PhD). University of Cambridge, Cambridge, UK.
Harvey, T.H.P., Butterfield, N.J., 2008. Sophisticated particle-feeding in a large Early Cambrian crustacean. Nature 452, 868–871.
Harvey, T.H.P., Pedder, B.E., 2013. Copepod Mandible Palynomorphs from the Nolichucky Shale (Cambrian, Tennessee): Implications for the Taphonomy and Recovery of Small Carbonaceous Fossils. Palaios 28, 278–284.
Harvey, T.H.P., Velez, M.I., Butterfield, N.J., 2012. Exceptionally preserved crustaceans from western Canada reveal a cryptic Cambrian radiation. Proc. Natl. Acad. Sci. 109, 1589–1594.
Haug, C., Briggs, D.E., Mikulic, D.G., Kluessendorf, J., Haug, J.T., 2014. The implications of a Silurian and other thylacocephalan crustaceans for the functional morphology and systematic affinities of the group. BMC Evol. Biol. 14, 159.
Haug, C., Haug, J.T., 2015. The ambiguous use of the prefix “Pan” in arthropod systematics. J. Zool. Sci. 3, 19–24.
Haug, C., Kutschera, V., Ahyong, S.T., Vega, F.J., Maas, A., Waloszek, D., Haug, J.T., 2013. Re-evaluation of the Mesozoic mantis shrimp *Ursquilla yehoachi* based on new material and the virtual peel technique. Palaeontol. Electron. 16.
Haug, J.T., Haug, C., Garwood, R.J., 2016. Evolution of insect wings and development - new details from Palaeozoic nymphs. Biol. Rev. 91, 53–69.
Haug, J.T., Haug, C., Maas, A., Kutschera, V., Waloszek, D., 2010. Evolution of mantis shrimps (Stomatopoda, Malacostraca) in the light of new Mesozoic fossils. BMC Evol. Biol. 10, 290.
Haug, J.T., Haug, C., Schweigert, G., Sombke, A., 2014. The evolution of centipede venom claws – Open questions and possible answers. Arthropod Struct. Dev. 43, 5–16.
Haug, J.T., Labandeira, C.C., Santiago-Blay, J.A., Haug, C., Brown, S., 2015. Life habits, hox genes, and affinities of a 311 million-year-old holometabolan larva. BMC Evol. Biol. 15.
He, H.Y., Wang, X.L., Zhou, Z.H., Zhu, R.X., Jin, F., Wang, F., Ding, X., Boven, A., 2004. 40Ar/39Ar dating of ignimbrite from Inner Mongolia, northeastern China, indicates a post-Middle Jurassic age for the overlying Daohugou Bed. Geophys. Res. Lett. 31
Heath, T.A., Huelsenbeck, J.P., Stadler, T., 2014. The fossilized birth-death process for coherent calibration of divergence-time estimates. Proc. Natl. Acad. Sci. 111, E2957–E2966.
Hegna, T.A., 2012. Phylogeny and fossil record of branchiopod crustaceans: an integrative approach (PhD). Yale University, New Haven.
Hegna, T.A., Ren, D., 2010. Two new “notostracans”, *Chenops* gen. nov. and *Jeholops* gen. nov. (Crustacea: Branchiopoda: ?Notostraca) from the Yixian Formation, Northeastern China. Acta Geol. Sin. 84, 886–894.
Helby, R., 1973. Review of Late Permian and Triassic palynology of New South Wales. Geol. Soc. Aust. Spec. Publ. 4, 141–155.

Henderson, C.M., Davydov and, V.I., Wardlaw, B.R., Gradstein, F.M., Hammer, O., 2012. The Permian Period, in: The Geologic Time Scale. Elsevier, pp. 653–679.
Hennig, W., 1981. Insect Phylogeny. John Wiley & Sons, Chichester, New York.
Herbert, G., 1997. Sequence stratigraphic analysis of early and middle Triassic alluvial and estuarine fades in the Sydney Basin, Australia. Aust. J. Earth Sci. 44, 125–143.
Herrera, S., Watanabe, H., Shank, T.M., 2015. Evolutionary and biogeographical patterns of barnacles from deep-sea hydrothermal vents. Mol. Ecol. 24, 673–689.
Hirst, S., 1923. On some Arachnid remains from the Old Red Sandstone (Rhynie Chert Bed, Aberdeenshire). J. Nat. Hist. 12, 455–474.
Hirst, S., Maulik, S., 1926. On some arthropod remains from the Rhynie chert (Old Red Sandstone). Geol. Mag. 63, 69–71.
Ho, J., 1994. Copepod phylogeny: a reconsideration of Huys & Boxshall's "parsimony versus homology." Hydrobiologia 292, 31–39.
Ho, S.Y.W., Phillips, M.J., 2009. Accounting for Calibration Uncertainty in Phylogenetic Estimation of Evolutionary Divergence Times. Syst. Biol. 58, 367–380.
Høeg, J.T., Achituv, Y., Chan, B.K.K., Chan, K., Jensen, P.G., Pérez-Losada, M., 2009a. Cypris morphology in the barnacles Ibla and Paralepas (Crustacea: Cirripedia Thoracica) implications for cirripede evolution. J. Morphol. 270, 241–255.
Høeg, J.T., Lagersson, N.C., Glenner, H., 2004. The complete cypris larva and its significance in thecostracan phylogeny, in: Evolutionary and Developmental Biology of Crustacea, Crustacean Issues 15. Balkema Publishers, AA/Taylor & Francis The Netherlands.
Høeg, J.T., Pérez-Losada, M., Glenner, H., Kolbasov, G.A., Crandall, K.A., 2009b. Evolution of morphology, ontogeny and life cycles within the Crustacea Thecostraca. Arthropod Syst. Phylogeny 67, 199–217.
Hof, C.H., 1998. Late Cretaceous stomatopods (Crustacea, Malacostraca) from Israel and Jordan. Contrib. Zool. 67, 257–266.
Horne, D.J., 1995. A revised ostracod biostratigraphy for the Purbeck-Wealden of England. Cretac. Res. 16, 639–663.
Horne, D.J., Schon, I., Smith, R.J., Martens, K., 2005. What are Ostracoda? A cladistic analysis of the extant superfamilies of the subclasses Myodocopa and Podocopa (Crustacea: Ostracoda), in: Koenemann, S., Jenner, R.A. (Eds.), Crustacea and Arthropod Relationships, Crustacean Issues. CRC Press, Boca Raton, pp. 249–273.
Hörnschemeyer, T., Haug, J.T., Bethoux, O., Beutel, R.G., Charbonnier, S., Hegna, T.A., Koch, M., Rust, J., Wedmann, S., Bradler, S., Willmann, R., 2013. Is *Strudiella* a Devonian insect? Nature 494, E3–E4.
Hou, X., Williams, M., Siveter, D.J., Siveter, D.J., Aldridge, R.J., Sansom, R.S., 2010. Soft-part anatomy of the Early Cambrian bivalved arthropods *Kunyangella* and *Kunmingella*: significance for the phylogenetic relationships of Bradoriida. Proc. R. Soc. B Biol. Sci. 277, 1835–1841.
Huang, D., 2015. *Tarwinia australis* (Siphonaptera: Tarwiniidae) from the Lower Cretaceous Koonwarra fossil bed: Morphological revision and analysis of its evolutionary relationship. Cretac. Res. 52, 507–515.
Huang, D., Nel, A., Shen, Y., Selden, P.A., Lin, Q., 2006. Discussions on the age of the Daohugou fauna--evidence from invertebrates. Prog. Nat. Sci. 16, 309–312.
Huang, D., Nel, A., Zompro, O., Waller, A., 2008. Mantophasmatodea now in the Jurassic. Naturwissenschaften 95, 947–952.

Huang, J.-D., Ren, D., Sinitshenkova, N.D., Shih, C.-K., 2008. New fossil mayflies (Insecta: Ephemeroptera) from the Middle Jurassic of Daohugou, Inner Mongolia, China. Insect Sci. 15, 193–198.

Huelsenbeck, J.P., 1998. Systematic Bias in Phylogenetic Analysis: Is the Strepsiptera Problem Solved? Syst. Biol. 47, 519–537.

Huelsenbeck, J.P., 1997. Is the Felsenstein Zone a fly trap? Syst. Biol. 46, 69–74.

Huys, R., Llewellyn-Hughes, J., Conroy-Dalton, S., Olson, P.D., Spinks, J.N., Johnston, D.A., 2007. Extraordinary host switching in siphonostomatoid copepods and the demise of the Monstrilloida: Integrating molecular data, ontogeny and antennulary morphology. Mol. Phylogenet. Evol. 43, 368–378.

Ibarra-Cerdeña, C.N., Zaldívar-Riverón, A., Peterson, A.T., Sánchez-Cordero, V., Ramsey, J.M., 2014. Phylogeny and Niche Conservatism in North and Central American Triatomine Bugs (Hemiptera: Reduviidae: Triatominae), Vectors of Chagas' Disease. PLoS Negl. Trop. Dis. 8, e3266.

Ignatov, M.S., 1992. *Bryokhutuliinia jurassica*, gen. et spec. nova, a remarkable fossil moss from Mongolia. J. Hattori Bot. Lab. p377–388.

Ignatov, M.S., Karasev, E.V., Sinitsa, S.M., 2011. Upper Jurassic mosses from Baigul (Transbaikalia, South Siberia). Arctoa 20, 43–64.

Inward, D., Beccaloni, G., Eggleton, P., 2007. Death of an order: a comprehensive molecular phylogenetic study confirms that termites are eusocial cockroaches. Biol. Lett. 3, 331–335.

Isachsen, C.E., Bowring, S.A., Landing, E., Samson, S.D., 1994. New constraint on the division of Cambrian time. Geology 22, 496–498.

Ishiwata, K., Sasaki, G., Ogawa, J., Miyata, T., Su, Z.-H., 2011. Phylogenetic relationships among insect orders based on three nuclear protein-coding gene sequences. Mol. Phylogenet. Evol. 58, 169–180.

Jaeckel, O., 1921. Einen neuen Phyllocariden aus dem Unterdevon der Bundenbacher Dachschiefer. Z. Dtsch. Geol. Ges. Monatsbericht 72, 290–292.

Jagt, J.W., Buckeridge, J.S., 2005. A case of homonymy in fossil verrucid barnacles: *Verruca withersi* (Crustacea, Thoracica). Scr. Geol. 130, 187–189.

Jarvis, K.J., Haas, F., Whiting, M.F., 2005. Phylogeny of earwigs (Insecta: Dermaptera) based on molecular and morphological evidence: reconsidering the classification of Dermaptera. Syst. Entomol. 30, 442–453.

Jarzembowski, E.A., 1981. An early Cretaceous termite from southern England (Isoptera: Hodotermitidae). Syst. Entomol. 6, 91–96.

Jenkyns, H.C., Jones, C.E., Gröcke, D.R., Hesselbo, S.P., Parkinson, D.N., 2002. Chemostratigraphy of the Jurassic System: applications, limitations and implications for palaeoceanography. J. Geol. Soc. 159, 351–378.

Jenner, R.A., Dhubhghaill, C., Ferla, M.P., Wills, M.A., 2009. Eumalacostracan phylogeny and total evidence: limitations of the usual suspects. BMC Evol. Biol. 9, 21.

Jeram, A.J., Selden, P., Edwards, D., 1990. Land animals in the Silurian: arachnids and myriapods from Shropshire, England. Science 250, 658–661.

Jirikowski, G.J., Richter, S., Wolff, C., 2013. Myogenesis of Malacostraca-the "egg-nauplius" concept revisited. Front. Zool. 10, 9994–10.

Jones, W.T., Feldmann, R.M., Mikulic, D.G., 2015. Archaeostracan (Phyllocarida: Archaeostraca) antennulae and antennae: sexual dimorphism in early malacostracans and Ceratiocaris M'Coy, 1849 as a possible stem eumalacostracan. J. Crustac. Biol. 35, 191–201.

Jones, W.T., Feldmann, R.M., Schram, F.R., Schweitzer, C.E., Maguire, E.P., 2016 (in press). The proof is in the pouch: *Tealliocaris* is a peracarid. Palaeodiversity.
Judson, M.L., 2009. Cheliferoid pseudoscorpions (Arachnida, Chelonethi) from the Lower Cretaceous of France. Geodiversitas 31, 61–71.
Judson, M.L., 2012. Reinterpretation of *Dracochela deprehendor* (Arachnida: Pseudoscorpiones) as a stem-group pseudoscorpion. Palaeontology 55, 261–283.
Kakui, K., Katoh, T., Hiruta, S.F., Kobayashi, N., Kajihara, H., 2011. Molecular systematics of Tanaidacea (Crustacea: Peracarida) based on 18S sequence data, with an amendment of suborder/superfamily-level classification. Zoolog. Sci. 28, 749–757.
Kaltenpoth, M., Roeser-Mueller, K., Koehler, S., Peterson, A., Nechitaylo, T.Y., Stubblefield, J.W., Herzner, G., Seger, J., Strohm, E., 2014. Partner choice and fidelity stabilize coevolution in a Cretaceous-age defensive symbiosis. Proc. Natl. Acad. Sci. 111, 6359–6364.
Kin, A., Błażejowski, B., 2014. The horseshoe crab of the genus Limulus: living fossil or stabilomorph? PLoS ONE 9, e108036.
Kirejtshuk, A.G., Poschmann, M., Prokop, J., Garrouste, R., Nel, A., 2014. Evolution of the elytral venation and structural adaptations in the oldest Palaeozoic beetles (Insecta: Coleoptera: Tshekardocoleidae). J. Syst. Palaeontol. 12, 575-600.
Kjellesvig-Waering, E.N., 1986. A restudy of the fossil Scorpionida of the world. Palaeontographica Americana 55, 1–287.
Kjer, K.M., Blahnik, R.J., Holzenthal, R.W., 2002. Phylogeny of caddisflies (Insecta, Trichoptera). Zool. Scr. 31, 83–91.
Kjer, K.M., Blahnik, R.J., Holzenthal, R.W., 2001. Phylogeny of Trichoptera (Caddisflies): Characterization of Signal and Noise Within Multiple Datasets. Syst. Biol. 50, 781–816.
Kjer, K.M., Carle, F.L., Litman, J., Ware, J.L., 2006. A molecular phylogeny of Hexapoda. Arthropod Syst. Phylogeny 64, 35–44.
Kjer, K.M., Ware, J.L., Rust, J., Wappler, T., Lanfear, R., Jermiin, L.S., Zhou, X., Aspöck, H., Aspöck, U., Beutel, R.G., Blanke, A., Donath, A., Flouri, T., Frandsen, P.B., Kapli, P., Kawahara, A.Y., Letsch, H., Mayer, C., McKenna, D.D., Meusemann, K., Niehuis, O., Peters, R.S., Wiegmann, B.M., Yeates, D.K., von Reumont, B.M., Stamatakis, A., Misof, B., 2015. Response to Comment on “Phylogenomics resolves the timing and pattern of insect evolution.” Science 349, 487–c.
Klopfstein, S., Vilhelmsen, L., Ronquist, F., 2015. A Nonstationary Markov Model Detects Directional Evolution in Hymenopteran Morphology. Syst. Biol. 64, 1089–1103.
Kluge, N.J., 2004. The Phylogenetic System of Ephemeroptera (the first experience in consistently non-ranking taxonomy) Volume 1. Ephemeroptera except for Turbanoculata and Leptophlebia. Kluwer Academic Publishers, Dordrecht-Hardbound.
Kluge, N.J., 1998. Phylogeny and higher classification of Ephemeroptera. Zoosystematica Ross. 7, 255–269.
Knecht, R.J., Engel, M.S., Benner, J.S., 2011. Late Carboniferous paleoichnology reveals the oldest full-body impression of a flying insect. Proc. Natl. Acad. Sci. 108, 6515–6519.
Kocarek, P., John, V., Hulva, P., 2013. When the Body Hides the Ancestry: Phylogeny of Morphologically Modified Epizoic Earwigs Based on Molecular Evidence. PLoS ONE 8, e66900.
Koch, M., 2009. Diplura, in: Resh, V.H., Carde, R.T. (Eds.), Encyclopedia of Insects. Academic Press, London, pp. 281–283.
Koch, M., 2003. Character evolution in the Archaeognatha: consensus and conflict. Entomol. Abh. 61, 120–122.

Koch, M., 1997. Monophyly and phylogenetic position of the Diplura (Hexapoda). Pedobiologia 41, 9–12.
Kornicker, L.S., 1981. Revision, distribution, ecology, and ontogeny of the Ostrocode subfamily Cyclasteropinae (Myodocopina, Cylindroleberididae). Smithson. Contrib. Zool. 319, 1–548.
Kotov, A.A., 2013. Morphology and phylogeny of the Anomopoda (Crustacea: Cladocera). Scientific press Ltd KMK, Moscow.
Kotov, A.A., 2009. A revision of the extinct Mesozoic family Prochydoridae Smirnov, 1992 (Crustacea: Cladocera) with a discussion of its phylogenetic position. Zool. J. Linn. Soc. 155, 253–265.
Kotov, A.A., 2007. Jurassic Cladocera (Crustacea, Branchiopoda) with a description of an extinct Mesozoic order. J. Nat. Hist. 41, 13–37.
Krandijevsky, V.S., 1963. The ostracod fauna of Silurian localities of Podolia. Akad Nauk Ukr RSR Inst Geol Nauk Kiev 1–176.
Kristensen, N.P., 1991. Phylogeny of extant hexapods. Insects Aust. 1, 125–140.
Kristensen, N.P., 1981. Phylogeny of insect orders. Annu. Rev. Entomol. 26, 135–157.
Kristensen, N.P., Skalski, A.W., 1998. Palaeontology and phylogeny, in: Lepidoptera, Moths and Butterflies. pp. 7–25.
Krzemiński, W., Kania, I., Azar, D., 2014. The Early Cretaceous evidence of rapid evolution of the genus *Helius* Lepeletier and Serville, 1828 (Limoniidae, Diptera). Cretac. Res. 48, 96–101.
Krzemiński, W., Krzeminska, E., Papier, F., 1994. *Grauvogelia arzvilleriana* sp. n.-the oldest Diptera species [Lower-Middle Triassic of France]. Acta Zool. Cracoviensia 2, 267-274.
Kühne, W.G., Schlüter, T., 1985. A fair deal for the Devonian Arthropoda fauna of Rhynie. Entomol. Gen. 91–96.
Kukalová-Peck, J., 1991. Fossil history and the evolution of hexapod structures. Insects Aust. 1, 141–179.
Kukalová-Peck, J., 1985. Ephemeroid wing venation based upon new gigantic Carboniferous mayflies and basic morphology, phylogeny, and metamorphosis of pterygote insects (Insecta, Ephemerida). Can. J. Zool. 63, 933–955.
Kukalová-Peck, J., Beutel, R.G., 2012. Is the Carboniferous †*Adiphlebia lacoana* really the “oldest beetle”? Critical reassessment and description of a new Permian beetle family. Eur. J. Entomol. 109, 633–645.
Kukalová-Peck, J., Willmann, R., 1990. Lower Permian “mecopteroid-like” insects from central Europe (Insecta, Endopterygota). Can. J. Earth Sci. 27, 459–468.
Labandeira, C.C., 2011. Evidence for an Earliest Late Carboniferous Divergence Time and the Early Larval Ecology and Diversification of Major Holometabola Lineages. Entomol. Am. 117, 9–21.
Lagebro, L., Gueriau, P., Hegna, T.A., Rabet, N., Butler, A.D., Budd, G.E., 2015. The oldest notostracan (Upper Devonian Strud locality, Belgium). Palaeontology 58, 497–509.
Lamsdell, J.C., 2013. Revised systematics of Palaeozoic “horseshoe crabs” and the myth of monophyletic Xiphosura: Re-evaluating the Monophyly of Xiphosura. Zool. J. Linn. Soc. 167, 1–27.
Lamsdell, J.C., Briggs, D.E.G., Liu, H.P., Witzke, B.J., McKay, R.M., 2015. A new Ordovician arthropod from the Winneshiek Lagerstätte of Iowa (USA) reveals the ground plan of eurypterids and chasmataspidids. Sci. Nat. 102.
Lamsdell, J.C., McKenzie, S.C., 2015. *Tachypleus syriacus* (Woodward)—a sexually dimorphic Cretaceous crown limulid reveals underestimated horseshoe crab divergence times. Org. Divers. Evol. 15, 681–693.
Lang, W.D., Spath, L.F., Richardson, W.A., 1923. Shales-with-“beef,”a Sequence in the Lower Lias of the Dorset Coast. Q. J. Geol. Soc. 79, 47–66.

Larink, O., 1997. Apomorphic and plesiomorphic characteristics in Archaeognatha, Monura and Zygentoma. Pedobiologia 41, 3–8.
Laurentiaux, D., 1952. Découverte d'un homoptère prosboloïde dans le namurien belge. Publications de l'Association pour l'Etude de la Pale´ontologie Bruxelle. 14, 16 pp.
Laurie, M., 1899. On a Silurian Scorpion and some additional Eurypterid Remains from the Pentland Hills. Trans. R. Soc. Edinb. 39, 575–590.
Lauterbach, K.E., 1989. The pan-monophylum-a practical help in phylogenetic systematics. Zool. Anz. 223, 139–156.
Lee, M.S.Y., Soubrier, J., Edgecombe, G.D., 2013. Rates of Phenotypic and Genomic Evolution during the Cambrian Explosion. Curr. Biol. 23, 1889–1895.
Lee, S.-W., 2014. New Lower Cretaceous basal mantodean (Insecta) from the Crato Formation (NE Brazil). Geol. Carpathica 65, 285-292.
Legalov, A.A., 2010. Checklist of Mesozoic Curculionoidea (Coleoptera) with description of new taxa. Balt. J. Coleopterol. 10, 71–101.
Legendre, F., Nel, A., Svenson, G.J., Robillard, T., Pellens, R., Grandcolas, P., 2015. Phylogeny of Dictyoptera: Dating the Origin of Cockroaches, Praying Mantises and Termites with Molecular Data and Controlled Fossil Evidence. PLoS ONE 10, e0130127.
Legg, D.A., 2014. *Sanctacaris uncata*: the oldest chelicerate (Arthropoda). Naturwissenschaften 101, 1065–1073.
Legg, D.A., Sutton, M.D., Edgecombe, G.D., 2013. Arthropod fossil data increase congruence of morphological and molecular phylogenies. Nat. Commun. 4.
Lehmann, J., Murphy, M.A., 2001. A new placenticeratid ammonite from the Albian (Lower Cretaceous) of California and the inferred history of some placenticeratid and engonoceratid ammonites. Neues Jahrb. Geol. Palaontologie Monatshefte 343–358.
Lehmann, W.M., 1944. *Palaeoscorpius devonicus* n.g., n. sp., ein Skorpion aus dem rheinischen Unterdevon. Neues Jahrbuch für Paläontologie, Monatshefte B 7, 177–185.
Leonova, T.B., 2007. Correlation of the Kazanian of the Volga–Urals with the Roadian of the global Permian scale. Palaeoworld 16, 246–253.
Leonova, T.B., Shilovsky, O.P., 2007. Evolution of the Permian family Spirolegoceratidae (Goniatitida, Ammonoidea). Paleontol. J. 41, 28–38.
Letsch, H., Gottsberger, B., Ware, J.L., 2016 (in press). Not going with the flow: a comprehensive time-calibrated phylogeny of dragonflies (Anisoptera: Odonata: Insecta) provides evidence for the role of lentic habitats on diversification. Mol. Ecol.
Letsch, H., Simon, S., 2013. Insect phylogenomics: new insights on the relationships of lower neopteran orders (Polyneoptera): Phylogenomics of Polyneoptera. Syst. Entomol. 38, 783–793.
Li, G., Ando, H., Hasegawa, H., Yamamoto, M., Hasegawa, T., Ohta, T., Hasebe, N., Ichinnorov, N., 2014. Confirmation of a Middle Jurassic age for the Eedemt Formation in Dundgobi Province, southeast Mongolia: constraints from the discovery of new spinicaudatans (clam shrimps). Alcheringa 38, 305–316.
Li, G., Matsuoka, A., 2012. Jurassic clam shrimp ("conchostracan") faunas in China. Sci. Rep., Niigata Univ. (Geology) 27, 73–88.
Li, Y., Béthoux, O., Pang, H., Ren, D., 2013a. Early Pennsylvanian Odonatoptera from the Xiaheyan locality (Ningxia, China): new material, taxa, and perspectives. Foss. Rec. 16, 117–139.
Li, Y., Ren, D., Pecharová, M., Prokop, J., 2013b. A new palaeodictyopterid (Insecta: Palaeodictyoptera: Spilapteridae) from the Upper Carboniferous of China supports a close relationship between insect faunas of Quilianshian (northern China) and Laurussia. Alcheringa 37, 487–495.

Liao, W., Ruan, Y., 2003. Devonian biostratigraphy of China, in: Zhang, W., Palmer, A.R. (Eds.), Biostratigraphy of China. Science Press, Beijing, p. 237.
Linse, K., Jackson, J.A., Fitzcharles, E., Sands, C.J., Buckeridge, J.S., 2013. Phylogenetic position of Antarctic Scalpelliformes (Crustacea: Cirripedia: Thoracica). Deep Sea Res. Part Oceanogr. Res. Pap. 73, 99–116.
Lins, L.S.F., Ho, S.Y.W., Wilson, G.D.F., Lo, N., 2012. Evidence for Permo-Triassic colonization of the deep sea by isopods. Biol. Lett. 8, 979–982.
Liu, Q., Zheng, D., Zhang, Q., Wang, B., Fang, Y., Zhang, H., 2014. Two new kalligrammatids (Insecta, Neuroptera) from the Middle Jurassic of Daohugou, Inner Mongolia, China. Alcheringa 38, 65–69.
Liu, S., Gao, L., 1985. Conchostracans and spores of upper Devonian Huangjiadeng Formation in Hubei Province. Acta Geosci. Sin. 7, 113–127.
Liu, X., Wang, Y., Shih, C., Ren, D., Yang, D., 2012. Early Evolution and Historical Biogeography of Fishflies (Megaloptera: Chauliodinae): Implications from a Phylogeny Combining Fossil and Extant Taxa. PLoS ONE 7, e40345.
Liu, X., Winterton, S.L., Wu, C., Piper, R., Ohl, M., 2015. A new genus of mantidflies discovered in the Oriental region, with a higher-level phylogeny of Mantispidae (Neuroptera) using DNA sequences and morphology: New genus and higher phylogeny of Mantispidae. Syst. Entomol. 40, 183–206.
Liu, Y., Ren, D., Prokop, J., 2009. Discovery of a new Namurian archaeorthopterid from Ningxia, China (Insecta: Archaeorthoptera). Zootaxa 2032, 63–68.
Liu, Y., Sinitshenkova, N.D., Ren, D., Shih, C., 2011. Pronemouridae fam. nov. (Insecta: Plecoptera), the stem group of Nemouridae and Notonemouridae, from the Middle Jurassic of Inner Mongolia, China. Palaeontology 54, 923–933.
Liu, Y.-S., Sinitshenkova, N.D., Ren, D., 2009. A revision of the Jurassic Stonefly Genera *Dobbertiniopteryx* Ansorge and *Karanemoura* Sinitshenkova (Insecta: Plecoptera), with the description of new species from the Daohugou locality, China. Paleontol. J. 43, 183–190.
Lourenço, W.R., Gall, J.-C., 2004. Fossil scorpions from the Buntsandstein (Early Triassic) of France. Comptes Rendus Palevol 3, 369–378.
Lozovsky, V.R., Minikh, M.G., Grunt, T.A., Kukhtinov, D.A., Ponomarenko, A.G., Sukacheva, I.D., 2009. The Ufimian Stage of the East European scale: Status, validity, and correlation potential. Stratigr. Geol. Correl. 17, 602–614.
Lucas, S.G., Tanner, L.H., Kozur, H.W., Weems, R.E., Heckert, A.B., 2012. The Late Triassic timescale: Age and correlation of the Carnian–Norian boundary. Earth-Sci. Rev. 114, 1–18.
Lukashevich, E.D., Przhiboro, A.A., Marchal-Papier, F., Grauvogel-Stamm, L., 2010. The oldest occurrence of immature Diptera (Insecta), Middle Triassic, France. Ann. Société Entomol. Fr. 46, 4–22.
Lyal, C.H.C., 1985. Phylogeny and classification of the Psocodea, with particular reference to the lice (Psocodea: Phthiraptera). Syst. Entomol. 10, 145–165.
Macchioni, F., 2002. Myths and legends in the correlation between the Boreal and Tethyan Realms. Implications on the dating of the Early Toarcian mass extinctions and the Oceanic Anoxic Event. Geobios 35, 150–164.
MacNaughton, R.B., Narbonne, G.M., 1999. Evolution and ecology of Neoproterozoic-Lower Cambrian trace fossils, NW Canada. Palaios 97–115.
Maksoud, S., Granier, B., Azar, D., Gèze, R., Paicheler, J.-C., Moreno-Bedmar, J.A., 2014. Revision of“ Falaise de Blanche”(Lower Cretaceous) in Lebanon, with the definition of a Jezzinian Regional Stage. Carnets Geol.-Noteb. Geol. 14, 401-427.

Małkowski, K., Racki, G., Drygant, D., Szaniawski, H., 2009. Carbon isotope stratigraphy across the Silurian–Devonian transition in Podolia, Ukraine: evidence for a global biogeochemical perturbation. Geol. Mag. 146, 674.
Malm, T., Johanson, K.A., Wahlberg, N., 2013. The evolutionary history of Trichoptera (Insecta): A case of successful adaptation to life in freshwater. Syst. Entomol. 38, 459–473.
Marden, J.H., 2013a. Reply to "Comment on Marden (2013) regarding the interpretation of the earliest trace fossil of a winged insect." Evolution 67, 2150–2153.
Marden, J.H., 2013b. Reanalysis and experimental evidence indicate that the earliest trace fossil of a winged insect was a surface-skimming neopteran: trace fossil of a Carboniferous neopteran insect. Evolution 67, 274–280.
Mark, D.F., Rice, C.M., Fallick, A.E., Trewin, N.H., Lee, M.R., Boyce, A., Lee, J.K.W., 2011. 40Ar/39Ar dating of hydrothermal activity, biota and gold mineralization in the Rhynie hot-spring system, Aberdeenshire, Scotland. Geochim. Cosmochim. Acta 75, 555–569.
Mark, D.F., Rice, C.M., Trewin, N.H., 2013. Discussion on "A high-precision U–Pb age constraint on the Rhynie Chert Konservat-Lagerstätte: time scale and other implications". J. Geol. Soc. 170, 701–703.
Marshall, J.E.A., 1991. Palynology of the Stonehaven Group, Scotland: evidence for a Mid Silurian age and its geological implications. Geol. Mag. 128, 283–286.
Martill, D.M., 2007. The age of the Cretaceous Santana Formation fossil Konservat Lagerstätte of north-east Brazil: a historical review and an appraisal of the biochronostratigraphic utility of its palaeobiota. Cretac. Res. 28, 895–920.
Martill, D.M., Bechly, G., Loveridge, R.F., 2007. The Crato fossil beds of Brazil: Window into an ancient world. Cambridge University Press, Cambridge.
Martín-Closas, C., Clavel, B., Schroeder, R., Charollais, J., Conrad, M.-A., 2009. Charophytes from the Barremian-lower Aptian of the Northern Subalpine Chains and Jura Mountains, France: correlation with associated marine assemblages. Cretac. Res. 30, 49–62.
Martín-Closas, C., López-Morón, N., 1995. The charophyte flora, in: Montsec and Montral-Alcover. Two Konservat Lagerstätten, Catalonia, Spain. II International Symposium on Lithographic Limestones Field Trip Book. pp. 29–31.
Martínez, C., Madriñán, S., Zavada, M., Alberto Jaramillo, C., 2013. Tracing the fossil pollen record of *Hedyosmum* (Chloranthaceae), an old lineage with recent Neotropical diversification. Grana 52, 161–180.
Martins-Neto, R.G., Gallego, O.F., Zavattieri, A.M., 2008. The Triassic insect fauna from Argentina: Coleoptera, Hemiptera and Orthoptera from the Potrerillos Formation, south of cerro Cacheuta, Cuyana basin. Alavesia 2, 47–58.
Martynov, A.V., 1927. Jurassic fossil insects from Turkestan. 7. Some Odonata, Neuroptera, Thysanoptera. Ezhegodnik Russkogo Paleontologiches-kogo Obshchestva 21, 757–768.
Massoud, Z., 1967. Contribution al'étude de *Rhyniella praecursor* Hirst et Maulik 1926, Collembole fossile du Dévonien. Rev Ecol Biol Sol 4, 497–505.
Mathers, T.C., Hammond, R.L., Jenner, R.A., Hänfling, B., Gómez, A., 2013. Multiple global radiations in tadpole shrimps challenge the concept of "living fossils." PeerJ 1, e62.
Ma, X., Liao, W., Wang, D., 2009. The Devonian System of China, with a discussion on sea-level change in South China. Geol. Soc. Lond. Spec. Publ. 314, 241–262.
McCafferty, W.P., 1991. Toward a phylogenetic classification of the Ephemeroptera (Insecta): a commentary on systematics. Ann. Entomol. Soc. Am. 84, 343–360.

McKenna, D.D., Wild, A.L., Kanda, K., Bellamy, C.L., Beutel, R.G., Caterino, M.S., Farnum, C.W., Hawks, D.C., Ivie, M.A., Jameson, M.L., Leschen, R.A.B., Marvaldi, A.E., Mchugh, J.V., Newton, A.F., Robertson, J.A., Thayer, M.K., Whiting, M.F., Lawrence, J.F., Slipiński, A., Maddison, D.R., Farrell, B.D., 2015. The beetle tree of life reveals that Coleoptera survived end-Permian mass extinction to diversify during the Cretaceous terrestrial revolution: Phylogeny and evolution of Coleoptera (beetles). Syst. Entomol. 40, 835–880.

Meland, K., Willassen, E., 2007. The disunity of “Mysidacea” (Crustacea). Mol. Phylogenet. Evol. 44, 1083–1104.

Melchin, M.J., Sadler, P.M., Cramer, B.D., Cooper, R.A., Gradstein, F.M., Hammer, O., 2012. The Silurian Period, in: The Geologic Time Scale. Elsevier, pp. 525–558.

Mendes, L.F., Wunderlich, J., 2013. New data on thysanurans preserved in Burmese amber (Microcoryphia and Zygentoma Insecta). Soil Org. 85, 11–22.

Menning, M., Alekseev, A.S., Chuvashov, B.I., Davydov, V.I., Devuyst, F.-X., Forke, H.C., Grunt, T.A., Hance, L., Heckel, P.H., Izokh, N.G., Jin, Y.-G., Jones, P.J., Kotlyar, G.V., Kozur, H.W., Nemyrovska, T.I., Schneider, J.W., Wang, X.-D., Weddige, K., Weyer, D., Work, D.M., 2006. Global time scale and regional stratigraphic reference scales of Central and West Europe, East Europe, Tethys, South China, and North America as used in the Devonian–Carboniferous–Permian Correlation Chart 2003 (DCP 2003). Palaeogeogr. Palaeoclimatol. Palaeoecol. 240, 318–372.

Menon, F., 2007. Higher systematics of scorpions from the Crato Formation, Lower Cretaceous of Brazil. Palaeontology 50, 185–195.

Meusemann, K., von Reumont, B.M., Simon, S., Roeding, F., Strauss, S., Kuck, P., Ebersberger, I., Walzl, M., Pass, G., Breuers, S., Achter, V., von Haeseler, A., Burmester, T., Hadrys, H., Wagele, J.W., Misof, B., 2010. A Phylogenomic Approach to Resolve the Arthropod Tree of Life. Mol. Biol. Evol. 27, 2451–2464.

Michel, L.A., Tabor, N.J., Montañez, I.P., Schmitz, M.D., Davydov, V.I., 2015. Chronostratigraphy and Paleoclimatology of the Lodève Basin, France: Evidence for a pan-tropical aridification event across the Carboniferous–Permian boundary. Palaeogeogr. Palaeoclimatol. Palaeoecol. 430, 118–131.

Michels, J., Schnack-Schiel, S.B., 2005. Feeding in dominant Antarctic copepods? Does the morphology of the mandibular gnathobases relate to diet? Mar. Biol. 146, 483–495.

Miller, J.F., Loch, J.D., Taylor, J.F., 2012. Biostratigraphy of Cambrian and Lower Ordovician strata in the Llano uplift, central Texas, in: Derby, J.R., Fritz, R.D., Longacre, S.A., Morgan, W.A., Sternbach, C.A. (Eds.), The Great American Carbonate Bank: The Geology and Economic Resources of the Cambrian – Ordovician Sauk Megasequence of Laurentia, AAPG Memoir. pp. 187–202.

Minet, J., Huang, D.-Y., Wu, H., Nel, A., 2010. Early Mecopterida and the systematic position of the Microptysmatidae (Insecta: Endopterygota). Ann. Société Entomol. Fr. 46, 262–270.

Misof, B., Liu, S., Meusemann, K., Peters, R.S., Donath, A., Mayer, C., Frandsen, P.B., Ware, J., Flouri, T., Beutel, R.G., Niehuis, O., Petersen, M., Izquierdo-Carrasco, F., Wappler, T., Rust, J., Aberer, A.J., Aspock, U., Aspock, H., Bartel, D., Blanke, A., Berger, S., Bohm, A., Buckley, T.R., Calcott, B., Chen, J., Friedrich, F., Fukui, M., Fujita, M., Greve, C., Grobe, P., Gu, S., Huang, Y., Jermiin, L.S., Kawahara, A.Y., Krogmann, L., Kubiak, M., Lanfear, R., Letsch, H., Li, Y., Li, Z., Li, J., Lu, H., Machida, R., Mashimo, Y., Kapli, P., McKenna, D.D., Meng, G., Nakagaki, Y., Navarrete-Heredia, J.L., Ott, M., Ou, Y., Pass, G., Podsiadlowski, L., Pohl, H., von Reumont, B.M., Schutte, K., Sekiya, K., Shimizu, S., Slipinski, A., Stamatakis, A., Song, W., Su, X., Szucsich, N.U., Tan, M., Tan, X., Tang, M., Tang, J., Timelthaler, G., Tomizuka, S., Trautwein, M., Tong, X., Uchifune, T., Walzl, M.G., Wiegmann, B.M., Wilbrandt, J., Wipfler, B., Wong, T.K.F., Wu, Q., Wu, G., Xie, Y., Yang, S., Yang, Q., Yeates, D.K., Yoshizawa, K., Zhang, Q., Zhang, R., Zhang, W., Zhang, Y., Zhao, J., Zhou, C., Zhou, L., Ziesmann, T., Zou, S., Li, Y., Xu, X., Zhang, Y., Yang, H., Wang, J., Wang, J., Kjer, K.M., Zhou, X., 2014. Phylogenomics resolves the timing and pattern of insect evolution. Science 346, 763–767.

Miyazawa, H., Ueda, C., Yahata, K., Su, Z.-H., 2014. Molecular phylogeny of Myriapoda provides insights into evolutionary patterns of the mode in post-embryonic development. Sci. Rep. 4, 4127.

Moisan, P., Labandeira, C.C., Matushkina, N.A., Wappler, T., Voigt, S., Kerp, H., 2012. Lycopsid–arthropod associations and odonatopteran oviposition on Triassic herbaceous *Isoetites*. Palaeogeogr. Palaeoclimatol. Palaeoecol. 344-345, 6–15.

Møller, O.S., Olesen, J., Avenant-Oldewage, A., Thomsen, P.F., Glenner, H., 2008. First maxillae suction discs in Branchiura (Crustacea): Development and evolution in light of the first molecular phylogeny of Branchiura, Pentastomida, and other “Maxillopoda.” Arthropod Struct. Dev. 37, 333–346.

Morel, E.M., Artabe, A.E., Spalletti, L.A., 2003. Triassic floras of Argentina: biostratigraphy, floristic events and comparison with other areas of Gondwana and Laurasia. Alcheringa 27, 231–243.

Morse, J.C., 1997. Phylogeny of Trichoptera. Annu. Rev. Entomol. 42, 427–450.

Mortimore, R., 2011. A chalk revolution: what have we done to the Chalk of England? Proc. Geol. Assoc. 122, 232–297.

Moullade, M., Granier, B., Tronchetti, G., 2014. The Advantages of Giving the Bedoulian, Lower Substage of the Aptian, the Rank of a Full Stage, in: Rocha, R., Pais, J., Kullberg, J.C., Finney, S. (Eds.), STRATI 2013. Springer International Publishing, Cham, pp. 267–270.

Moullade, M., Granier, B., Tronchetti, G., 2011. The Aptian Stage: back to fundamentals. Episodes 34, 148–156.

Mound, L.A., Morris, D.C., 2007. The insect order Thysanoptera: Classification versus systematics. Zootaxa 1668, 395–411.

Mouro, L.D., Zatoń, M., Fernandes, A.C.S., Waichel, B.L., 2016. Larval cases of caddisfly (Insecta: Trichoptera) affinity in Early Permian marine environments of Gondwana. Sci. Rep. 6, 19215.

Müller, K.J., 1983. Crustacea with preserved soft parts from the Upper Cambrian of Sweden. Lethaia 16, 93–109.

Mundel, P., 1979. The centipedes (Chilopoda) of the Mazon Creek, in: Mazon Creek Fossils. Academic Press, New York, pp. 361–378.

Murienne, J., Edgecombe, G.D., Giribet, G., 2010. Including secondary structure, fossils and molecular dating in the centipede tree of life. Mol. Phylogenet. Evol. 57, 301–313.

Murienne, J., Harvey, M.S., Giribet, G., 2008. First molecular phylogeny of the major clades of Pseudoscorpiones (Arthropoda: Chelicerata). Mol. Phylogenet. Evol. 49, 170–184.

Murphy, J.L., 1973. Protosalvinia (*Foerstia*) Zone in the Upper Devonian sequence of eastern Ohio, northwestern Pennsylvania, and western New York. Geol. Soc. Am. Bull. 84, 3405–3410.
Narbonne, G.M., Myrow, P.M., Landing, E., Anderson, M.M., 1987. A candidate stratotype for the Precambrian-Cambrian boundary, Fortune Head, Burin Peninsula, southeastern Newfoundland. Can. J. Earth Sci. 24, 1277–1293.
Nel, A., Delfosse, E., 2011. A New Chinese Mesozoic Stick Insect. Acta Palaeontol. Pol. 56, 429–432.
Nel, A., Gand, G., Garric, J., Lapeyrie, J., 1999. The first recorded protozygopteran insects from the Upper Permian of France. Palaeontology 42, 83–97.
Nel, A., Prokop, J., Nel, P., Grandcolas, P., Huang, D.-Y., Roques, P., Guilbert, E., Dostál, O., Szwedo, J., 2012. Traits and evolution of wing venation pattern in paraneopteran insects. J. Morphol. 273, 480–506.
Nel, A., Roques, P., Nel, P., Prokin, A.A., Bourgoin, T., Prokop, J., Szwedo, J., Azar, D., Desutter-Grandcolas, L., Wappler, T., Garrouste, R., Coty, D., Huang, D., Engel, M.S., Kirejtshuk, A.G., 2013. The earliest known holometabolous insects. Nature 503, 257–261.
Nel, A., Roques, P., Nel, P., Prokop, J., Steyer, J.S., 2007. The earliest holometabolous insect from the Carboniferous: a “crucial” innovation with delayed success (Insecta Protomeropina Protomeropidae). Ann. Société Entomol. Fr. 43, 349–355.
Nel, P., Azar, D., Prokop, J., Roques, P., Hodebert, G., Nel, A., 2012. From Carboniferous to Recent: wing venation enlightens evolution of thysanopteran lineage. J. Syst. Palaeontol. 10, 385–399.
Néraudeau, D., Perrichot, V., Dejax, J., Masure, E., Nel, A., Philippe, M., Moreau, P., Guillocheau, F., Guyot, T., 2002. Un nouveau gisement à ambre insectifère et à végétaux (Albien terminal probable): Archingeay (Charente-Maritime, France). Geobios 35, 233–240.
Nguyen Duy-Jacquemin, M.N., Azar, D., 2004. The oldest records of Polyxenida (Myriapoda, Diplopoda): new discoveries from the Cretaceous ambers of Lebanon and France. Geodiversitas 26, 631–641.
Nicholson, D.B., Mayhew, P.J., Ross, A.J., 2015. Changes to the Fossil Record of Insects through Fifteen Years of Discovery. PLoS ONE 10, e0128554.
Niehuis, O., Hartig, G., Grath, S., Pohl, H., Lehmann, J., Tafer, H., Donath, A., Krauss, V., Eisenhardt, C., Hertel, J., Petersen, M., Mayer, C., Meusemann, K., Peters, R.S., Stadler, P.F., Beutel, R.G., Bornberg-Bauer, E., McKenna, D.D., Misof, B., 2012. Genomic and Morphological Evidence Converge to Resolve the Enigma of Strepsiptera. Curr. Biol. 22, 1309–1313.
Nielsen, A.T., Weidner, T., Terfelt, F., Høyberget, M., 2014. Upper Cambrian (Furongian) biostratigraphy in Scandinavia revisited: definition of superzones. GFF 136, 193–197.
Nielsen, C., 1995. Animal evolution: Interrelationships of living Phyla. Oxford University Press, Oxford.
Novojilov, N.I., 1970. Vymershie limnadioidei (Conchostraca-Limnadioidea). Nauka, Moscow.
Novokshonov, V.G., 1994. Permian Scorpionflies (Insecta, Panorpida) of the Families Kaltanidae, Permochoristidae and Robinjohniidae. Paleontol. Zhurnal 65–76.
Oakley, T.H., 2003. On homology of arthropod compound eyes. Integr. Comp. Biol. 43, 522–530.
Oakley, T.H., Wolfe, J.M., Lindgren, A.R., Zaharoff, A.K., 2013. Phylotranscriptomics to Bring the Understudied into the Fold: Monophyletic Ostracoda, Fossil Placement, and Pancrustacean Phylogeny. Mol. Biol. Evol. 30, 215–233.
Obst, M., Faurby, S., Bussarawit, S., Funch, P., 2012. Molecular phylogeny of extant horseshoe crabs (Xiphosura, Limulidae) indicates Paleogene diversification of Asian species. Mol. Phylogenet. Evol. 62, 21–26.

Ogden, T.H., Gattolliat, J.L., Sartori, M., Staniczek, A.H., Soldán, T., Whiting, M.F., 2009. Towards a new paradigm in mayfly phylogeny (Ephemeroptera): combined analysis of morphological and molecular data. Syst. Entomol. 34, 616–634.
Ogden, T.H., Whiting, M.F., 2005. Phylogeny of Ephemeroptera (mayflies) based on molecular evidence. Mol. Phylogenet. Evol. 37, 625–643.
Ogg, J.G., 2012. Triassic, in: The Geologic Time Scale. Elsevier, pp. 681–730.
Ogg, J.G., Hinnov, L.A., Huang, C., 2012a. Cretaceous, in: The Geologic Time Scale. Elsevier, pp. 793–853.
Ogg, J.G., Hinnov, L.A., Huang, C., 2012b. Jurassic, in: The Geologic Time Scale. Elsevier, pp. 731–791.
Ogg, J.G., Huang, C., Hinnov, L.A., 2014. Triassic timescale status: A brief overview. Albertiana 41, 3–30.
Olempska, E., Horne, D.J., Szaniawski, H., 2012. First record of preserved soft parts in a Palaeozoic podocopid (Metacopina) ostracod, *Cytherellina submagna*: phylogenetic implications. Proc. R. Soc. B Biol. Sci. 279, 564–570.
Olesen, J., 2009. Phylogeny of Branchiopoda (Crustacea)—character evolution and contribution of uniquely preserved fossils. Arthropod Syst. Phylogeny 67, 3–39.
Olesen, J., 2007. Monophyly and phylogeny of Branchiopoda, with focus on morphology and homologies of branchiopod phyllopodous limbs. J. Crustac. Biol. 27, 165–183.
Olesen, J., 1998. A phylogenetic analysis of the Conchostraca and Cladocera (Crustacea, Branchiopoda, Diplostraca). Zool. J. Linn. Soc. 122, 491–536.
O'Reilly, J.E., dos Reis, M., Donoghue, P.C.J., 2015. Dating tips for divergence-time estimation. Trends Genet. 31, 637–650.
Orr, P.J., Briggs, D.E.G., 1999. Exceptionally preserved conchostracans and other crustaceans from the Upper Carboniferous of Ireland. Spec. Pap. Palaeontol. 62, 1–68.
Ortega-Hernández, J., 2016. Making sense of "lower" and "upper" stem-group Euarthropoda, with comments on the strict use of the name Arthropoda von Siebold, 1848: Upper and lower stem-Euarthropoda. Biol. Rev. 91, 255–273.
Ottone, E.G., Monti, M., Marsicano, C.A., de la Fuente, M.S., Naipauer, M., Armstrong, R., Mancuso, A.C., 2014. A new Late Triassic age for the Puesto Viejo Group (San Rafael depocenter, Argentina): SHRIMP U–Pb zircon dating and biostratigraphic correlations across southern Gondwana. J. South Am. Earth Sci. 56, 186–199.
Owen, C.L., Bracken-Grissom, H., Stern, D., Crandall, K.A., 2015. A synthetic phylogeny of freshwater crayfish: insights for conservation. Philos. Trans. R. Soc. B Biol. Sci. 370, 20140009–20140009.
Pálfy, J., Smith, P.L., Mortensen, J.K., 2002. Dating the end-Triassic and Early Jurassic mass extinctions, correlative large igneous provinces, and isotopic events. Spec. Pap.-Geol. Soc. Am. 523–532.
Pálfy, J., Smith, P.L., Mortensen, J.K., 2000. A U-Pb and 40Ar/39Ar time scale for the Jurassic. Can. J. Earth Sci. 37, 923–944.
Palmer, A.R., 1954. The faunas of the Riley Formation in central Texas. J. Paleontol. 709–786.
Palopoli, M.F., Minot, S., Pei, D., Satterly, A., Endrizzi, J., 2014. Complete mitochondrial genomes of the human follicle mites *Demodex brevis* and *D. folliculorum*: novel gene arrangement, truncated tRNA genes, and ancient divergence between species. BMC Genomics 15, 1124.

Parham, J.F., Donoghue, P.C.J., Bell, C.J., Calway, T.D., Head, J.J., Holroyd, P.A., Inoue, J.G., Irmis, R.B., Joyce, W.G., Ksepka, D.T., Patane, J.S.L., Smith, N.D., Tarver, J.E., van Tuinen, M., Yang, Z., Angielczyk, K.D., Greenwood, J.M., Hipsley, C.A., Jacobs, L., Makovicky, P.J., Müller, J., Smith, K.T., Theodor, J.M., Warnock, R.C.M., Benton, M.J., 2012. Best Practices for Justifying Fossil Calibrations. Syst. Biol. 61, 346–359.

Parry, S.F., Noble, S.R., Crowley, Q.G., Wellman, C.H., 2013. Reply to Discussion on "A high-precision U–Pb age constraint on the Rhynie Chert Konservat-Lagerstätte: time scale and other implications" Journal, 168, 863–872. J. Geol. Soc. 170, 703–706.

Parry, S.F., Noble, S.R., Crowley, Q.G., Wellman, C.H., 2011. A high-precision U-Pb age constraint on the Rhynie Chert Konservat-Lagerstatte: time scale and other implications. J. Geol. Soc. 168, 863–872.

Paterson, J.R., García-Bellido, D.C., Jago, J.B., Gehling, J.G., Lee, M.S., Edgecombe, G.D., 2016. The Emu Bay Shale Konservat-Lagerstätte: a view of Cambrian life from East Gondwana. J. Geol. Soc. 173, 1–11.

Peñalver, E., Delclòs, X., 2010. Spanish amber, in: Penney, D. (Ed.), Biodiversity of Fossils in Amber from the Major World Deposits. pp. 236–270.

Peng, N., Liu, Y., Kuang, H., Jiang, X., Xu, H., 2012. Stratigraphy and Geochronology of Vertebrate Fossil-Bearing Jurassic Strata from Linglongta, Jianchang County, Western Liaoning, Northeastern China. Acta Geol. Sin. 86, 1326–1339.

Peng, S., 2009. The newly-developed Cambrian biostratigraphic succession and chronostratigraphic scheme for South China. Chin. Sci. Bull. 54, 4161–4170.

Peng, S., 2003. Chronostratigraphic subdivision of the Cambrian of China. Geol. Acta 1, 135-144.

Peng, S., Babcock, L.E., 2008. Cambrian Period, in: The Concise Geologic Time Scale. Cambridge University Press, Cambridge, pp. 37–46.

Peng, S., Babcock, L.E., Cooper, R.A., 2012. The Cambrian Period, in: The Geologic Time Scale. Elsevier, pp. 437–488.

Pepato, A.R., da Rocha, C.E., Dunlop, J.A., 2010. Phylogenetic position of the acariform mites: sensitivity to homology assessment under total evidence. BMC Evol. Biol. 10, 235.

Pepato, A.R., Klimov, P.B., 2015. Origin and higher-level diversification of acariform mites – evidence from nuclear ribosomal genes, extensive taxon sampling, and secondary structure alignment. BMC Evol. Biol. 15.

Pérez-Losada, M., Harp, M., Høeg, J.T., Achituv, Y., Jones, D., Watanabe, H., Crandall, K.A., 2008. The tempo and mode of barnacle evolution. Mol. Phylogenet. Evol. 46, 328–346.

Pérez-Losada, M., Høeg, J.T., Crandall, K.A., 2009a. Remarkable convergent evolution in specialized parasitic Thecostraca (Crustacea). BMC Biol. 7, 15.

Pérez-Losada, M., Høeg, J.T., Crandall, K.A., 2009b. Stalked and acorn barnacles (Thoracica), in: The Timetree of Life. p. 298.

Pérez-Losada, M., Høeg, J.T., Simon-Blecher, N., Achituv, Y., Jones, D., Crandall, K.A., 2014. Molecular phylogeny, systematics and morphological evolution of the acorn barnacles (Thoracica: Sessilia: Balanomorpha). Mol. Phylogenet. Evol. 81, 147–158.

Perrier, V., Charbonnier, S., 2014. The Montceau-les-Mines Lagerstätte (Late Carboniferous, France). Comptes Rendus Palevol 13, 353–367.

Peters, R.S., Meusemann, K., Petersen, M., Mayer, C., Wilbrandt, J., Ziesmann, T., Donath, A., Kjer, K.M., Aspöck, U., Aspöck, H., Aberer, A., Stamatakis, A., Friedrich, F., Hunefeld, F. Niehuis, O., Beutel, R.G., Misof, B., 2014. The evolutionary history of holometabolous insects inferred from transcriptome-based phylogeny and comprehensive morphological data. BMC Evol. Biol. 14, 52.

Petrunina, A.S., Neretina, T.V., Mugue, N.S., Kolbasov, G.A., 2014. Tantulocarida versus Thecostraca: inside or outside? First attempts to resolve phylogenetic position of Tantulocarida using gene sequences. J. Zool. Syst. Evol. Res. 52, 100–108.

Petrunkevitch, A., 1913. A monograph of the terrestrial Palaeozoic Arachnida of North America. Yale University Press, New Haven.

Petrunkevitch, A., 1949. A study of the structure classification and relationships of the Palaeozoic Arachnida based on the collections of the British Museum. Transactions of the Connecticut Academy of Arts and Sciences 37, 69–315.

Plotnick, R.E., 1999. Habitat of Llandoverian-Lockhovian eurypterids, in: Boucot, A.J., Lawson, J.D. (Eds.), Paleocommunities - a Case Study from the Silurian and Lower Devonian. Cambridge University Press, Cambridge, pp. 106–136.

Pocock, R.I., 2011. A monograph of the terrestrial Carboniferous Arachnida of Great Britain. Palaeontographical Society, London.

Poinar, G., 2015. Rickettsial-like cells in the Cretaceous tick, *Cornupalpatum burmanicum* (Ixodida: Ixodidae). Cretac. Res. 52, 623–627.

Poinar, G., Brown, A.E., 2003. A new genus of hard ticks in Cretaceous Burmese amber (Acari: Ixodida: Ixodidae). Syst. Parasitol. 54, 199–205.

Pointon, M.A., Chew, D.M., Ovtcharova, M., Sevastopulo, G.D., Crowley, Q.G., 2012. New high-precision U–Pb dates from western European Carboniferous tuffs; implications for time scale calibration, the periodicity of late Carboniferous cycles and stratigraphical correlation. J. Geol. Soc. Lond. 169, 713–721.

Polly, P.D., Ksepka, D.T., Parham, J.F., 2015. Announcing the Fossil Calibration Series and Database. Palaeontol. Electron. 18, 1–5.

Ponomarenko, A.G., 1977. Suborder Adephaga, Polyphaga Incertae Sedis, Infraorder Staphyliniformia, in Mezozoiskie zhestkokryiye [Mesozoic Coleoptera]. Akad. Nauk SSSR Tr. Paleontol. Instituta 161, 17–119.

Pons, D., Berthou, P.Y., Campos, D. de A., 1990. Quelques observations sur la palynologie de l'Aptien Supérieur et de l'Albien du bassin d'Araripe (NE du Brésil). Atas Do 1, 241–252.

Poore, G.C.B., 2005. Peracarida: monophyly, relationships and evolutionary success. Nauplius 13, 1–27.

Prokop, J., Krzeminski, W., Krzeminska, E., Hörnschemeyer, T., Ilger, J.-M., Brauckmann, C., Grandcolas, P., Nel, A., 2014. Late Palaeozoic Paoliida is the sister group of Dictyoptera (Insecta: Neoptera). J. Syst. Palaeontol. 12, 601-622.

Prokop, J., Krzemiński, W., Krzemińska, E., Wojciechowski, D., 2012. Paoliida, a Putative Stem-Group of Winged Insects: Morphology of New Taxa from the Upper Carboniferous of Poland. Acta Palaeontol. Pol. 57, 161–173.

Prokop, J., Nel, A., 2007. An enigmatic Palaeozoic stem-group: Paoliida, designation of new taxa from the Upper Carboniferous of the Czech Republic (Insecta: Paoliidae, Katerinkidae fam. n.). Afr. Invertebr. 48, 77–86.

Prokop, J., Nel, A., Hoch, I., 2005. Discovery of the oldest known Pterygota in the Lower Carboniferous of the Upper Silesian Basin in the Czech Republic (Insecta: Archaeorthoptera). Geobios 38, 383–387.

Prokop, J., Nel, A., Tenny, A., 2010. On the phylogenetic position of the palaeopteran Syntonopteroidea (Insecta: Ephemeroptera), with a new species from the Upper Carboniferous of England. Org. Divers. Evol. 10, 331–340.

Prokop, J., Rodrigues Fernandes, F., Lapeyrie, J., Nel, A., 2015. Discovery of the first lacewings (Neuroptera: Permithonidae) from the Guadalupian of the Lodève Basin (Southern France). Geobios 48, 263–270.
Raasch, G.O., 1951. Revision of Croixian dikelocephalids. Ill. Acad. Sci. Trans. 44, 137–151.
Racheboeuf, P.R., Vannier, J., Anderson, L.I., 2002. A New Three-Dimensionally Preserved Xiphosuran Chelicerate from the Montceau-Les-Mines Lagerstätte (Carboniferous, France). Palaeontology 45, 125–147.
Rainford, J.L., Hofreiter, M., Nicholson, D.B., Mayhew, P.J., 2014. Phylogenetic Distribution of Extant Richness Suggests Metamorphosis Is a Key Innovation Driving Diversification in Insects. PLoS ONE 9, e109085.
Rasnitsyn, A.P., 1964. New Triassic Hymenoptera of the Middle Asia. Paleontol. Zhurnal 1, 88–96.
Rasnitsyn, A.P., Quicke, D.L.J., 2002. History of Insects. Kluwer Academic Publishers, Dordrecht; Boston.
Rees, D.J., Noever, C., Høeg, J.T., Ommundsen, A., Glenner, H., 2014. On the Origin of a Novel Parasitic-Feeding Mode within Suspension-Feeding Barnacles. Curr. Biol. 24, 1429–1434.
Regier, J.C., Mitter, C., Zwick, A., Bazinet, A.L., Cummings, M.P., Kawahara, A.Y., Sohn, J.-C., Zwickl, D.J., Cho, S., Davis, D.R., Baixeras, J., Parr, C., Weller, S., Lees, D.C., Mitter, K.T., 2013. A large-scale, higher-level, molecular phylogenetic study of the insect order Lepidoptera (moths and butterflies). PLoS ONE 8, e58568.
Regier, J.C., Shultz, J.W., Kambic, R.E., 2005. Pancrustacean phylogeny: hexapods are terrestrial crustaceans and maxillopods are not monophyletic. Proc. R. Soc. B Biol. Sci. 272, 395–401.
Regier, J.C., Shultz, J.W., Zwick, A., Hussey, A., Ball, B., Wetzer, R., Martin, J.W., Cunningham, C.W., 2010. Arthropod relationships revealed by phylogenomic analysis of nuclear protein-coding sequences. Nature 463, 1079–1083.
Rehm, P., Borner, J., Meusemann, K., von Reumont, B.M., Simon, S., Hadrys, H., Misof, B., Burmester, T., 2011. Dating the arthropod tree based on large-scale transcriptome data. Mol. Phylogenet. Evol. 61, 880–887.
Rehm, P., Meusemann, K., Borner, J., Misof, B., Burmester, T., 2014. Phylogenetic position of Myriapoda revealed by 454 transcriptome sequencing. Mol. Phylogenet. Evol. 77, 25–33.
Reiss, Z., Almogi-Labin, A., Lewy, Z., Moshkovitz, S., 1986. Biostratigraphic datums in the Senonian of Israel. Proc. K. Ned. Akad. Van Wet. Ser. B Palaeontol. Geol. Phys. Chem. Anthropol. 89, 95–104.
Remy, J.M., Avnimelech, M., 1955. *Eryon yehoachi* nov. sp. et *Cenomanocarcinus* cf. *vanstraeleni* Stenzel Crustacés décapodes du Crétacé supérieur de l'état de l'Israë. Bull. Société Géologique Fr. 5, 311–314.
Ren, D., Labandeira, C.C., Santiago-Blay, J.A., Rasnitsyn, A.P., Shih, C., Bashkuev, A., Logan, M.A.V., Hotton, C.L., Dilcher, D.L., 2009. A Probable Pollination Mode Before Angiosperms: Eurasian, Long-Proboscid Scorpionflies. Science 326, 840–846.
Ren, D., Nel, A., Prokop, J., 2008. New early griffenfly, *Sinomeganeura huangheensis* from the Late Carboniferous of northern China (Meganisoptera: Meganeuridae). Insect Syst. Evol. 39, 223–229.
Richards, B.C., 2013. Current status of the International Carboniferous time scale. Carbonif.-Permian Transit. NM Mus Nat Hist Sci Bull 60, 348–353.
Richardson, J.B., Bonamo, P.M., McGregor, D.C., 1993. The spores of *Leclercqia* and the dispersed spore morphon *Acinosporites lindlarensis* Riegel: a case of gradualistic evolution. Bull. Nat. Hist. Mus. Geol. Ser. 49, 121–155.

Richter, S., Olesen, J., Wheeler, W.C., 2007. Phylogeny of Branchiopoda (Crustacea) based on a combined analysis of morphological data and six molecular loci. Cladistics 23, 301–336.
Richter, S., Scholtz, G., 2001. Phylogenetic analysis of the Malacostraca (Crustacea). J. Zool. Syst. Evol. Res. 39, 113–136.
Riek, E.F., 1976. New Upper Permian insects from Natal, South Africa. Ann. Natal Mus. 22, 755–789.
Riek, E.F., Kukalová-Peck, J., 1984. A new interpretation of dragonfly wing venation based upon Early Upper Carboniferous fossils from Argentina (Insecta: Odonatoidea) and basic character states in pterygote wings. Can. J. Zool. 62, 1150–1166.
Rogers, D.C., 2013. Anostraca catalogus (Crustacea: Branchiopoda). Raffles Bull Zool 61, 525–546.
Rogers, R.R., Swisher III, C.C., Sereno, P.C., Monetta, A.M., Forster, C.A., Martínez, R.N., 1993. The Ischigualasto Tetrapod assemblage (Late Triassic, Argentina) and 40Ar/39Ar dating of dinosaur origins. Science 260, 794–797.
Ronquist, F., Klopfstein, S., Vilhelmsen, L., Schulmeister, S., Murray, D.L., Rasnitsyn, A.P., 2012. A Total-Evidence Approach to Dating with Fossils, Applied to the Early Radiation of the Hymenoptera. Syst. Biol. 61, 973–999.
Ross, A.J., Cook, E., 1995. The stratigraphy and palaeontology of the Upper Weald Clay (Barremian) at Smokejacks Brickworks, Ockley, Surrey, England. Cretac. Res. 16, 705–716.
Ross, A.J., York, P.V., 2003. A catalogue of the type and figured specimens of Hexapoda from the Rhynie chert (early Devonian) at The Natural History Museum, London, UK. Trans. R. Soc. Edinb. Earth Sci. 94.
Rota-Stabelli, O., Campbell, L., Brinkmann, H., Edgecombe, G.D., Longhorn, S.J., Peterson, K.J., Pisani, D., Philippe, H., Telford, M.J., 2011. A congruent solution to arthropod phylogeny: phylogenomics, microRNAs and morphology support monophyletic Mandibulata. Proc. R. Soc. B Biol. Sci. 278, 298–306.
Rota-Stabelli, O., Daley, A.C., Pisani, D., 2013a. Molecular timetrees reveal a Cambrian colonization of land and a new scenario for ecdysozoan evolution. Curr. Biol. 23, 392–398.
Rota-Stabelli, O., Lartillot, N., Philippe, H., Pisani, D., 2013b. Serine codon-usage bias in deep phylogenomics: Pancrustacean relationships as a case study. Syst. Biol. 62, 121–133.
Rudkin, D.M., Young, G.A., Nowlan, G.S., 2008. The Oldest Horseshoe Crab: A New Xiphosurid from Late Ordovician Konservat-Lagerstätten Deposits, Manitoba, Canada: The Oldest Horseshoe Crab. Palaeontology 51, 1–9.
Sánchez-García, A., Peñalver, E., Pérez-de la Fuente, R., Delclòs, X., 2015. A rich and diverse tanaidomorphan (Crustacea: Tanaidacea) assemblage associated with Early Cretaceous resin-producing forests in North Iberia: palaeobiological implications. J. Syst. Palaeontol. 13, 645–676.
Sanders, H.L., 1963. Significance of the Cephalocarida, in: Whittington, H.B., Rolfe, W.D.I. (Eds.), Phylogeny and Evolution of Crustacea. Museum of Comparative Zoology, Cambridge, MA, pp. 163–175.
Sanders, K.L., Lee, M.S.Y., 2010. Arthropod molecular divergence times and the Cambrian origin of pentastomids. Syst. Biodivers. 8, 63–74.
Sanggaard, K.W., Bechsgaard, J.S., Fang, X., Duan, J., Dyrlund, T.F., Gupta, V., Jiang, X., Cheng, L., Fan, D., Feng, Y., Han, L., Huang, Z., Wu, Z., Liao, L., Settepani, V., Thøgersen, I.B., Vanthournout, B., Wang, T., Zhu, Y., Funch, P., Enghild, J.J., Schauser, L., Andersen, S.U., Villesen, P., Schierup, M.H., Bilde, T., Wang, J., 2014. Spider genomes provide insight into composition and evolution of venom and silk. Nat. Commun. 5, 3765.

Sano, M., Nishibe, Y., Tanaka, Y., Nishida, S., 2015. Temporally sustained dietary niche partitioning in two mesopelagic copepod species and their mouthpart morphology. Mar. Ecol. Prog. Ser. 518, 51–67.
Sasaki, G., Ishiwata, K., Machida, R., Miyata, T., Su, Z.-H., 2013. Molecular phylogenetic analyses support the monophyly of Hexapoda and suggest the paraphyly of Entognatha. BMC Evol. Biol. 13, 236.
Sawin, R.S., Franseen, E.K., West, R.R., Ludvigson, G.A., Watney, W.L., 2008. Clarification and changes in Permian stratigraphic nomenclature in Kansas. Kansas Geological Survey.
Schachat, S.R., Brown, R.L., 2015. Color Pattern on the Forewing of *Micropterix* (Lepidoptera: Micropterigidae): Insights into the Evolution of Wing Pattern and Wing Venation in Moths. PLOS ONE 10, e0139972.
Schawaller, W., Shear, W.A., Bonamo, P.M., 1991. The first Paleozoic pseudoscorpions (Arachnida, Pseudoscorpionida). Am. Mus. Novit. 3009, 1-17.
Schneider, J.W., Körner, F., Roscher, M., Kroner, U., 2006. Permian climate development in the northern peri-Tethys area — The Lodève basin, French Massif Central, compared in a European and global context. Palaeogeogr. Palaeoclimatol. Palaeoecol. 240, 161–183.
Scholtz, G., 2000. Evolution of the nauplius stage in malacostracan crustaceans. J. Zool. Syst. Evol. Res. 38, 175–187.
Schram, F.R., 2014. Family level classification within Thylacocephala, with comments on their evolution and possible relationships. Crustaceana 87, 340–363.
Schram, F.R., 1986. Crustacea. Oxford University Press, New York.
Schram, F.R., 1984. Fossil Syncarida. Trans. San Diego Soc. Nat. Hist. 20, 189-246.
Schram, F.R., 1975. A Pennsylvanian Lepadomorph Barnacle from the Mazon Creek Area, Illinois. J. Paleontol. 49, 928–930.
Schram, F.R., 1970. Isopod from the Pennsylvanian of Illinois. Science 169, 854–855.
Schram, F.R., Dixon, C.J., 2004. Decapod phylogeny: addition of fossil evidence to a robust morphological cladistic data set. Bull. Mizunami Foss. Mus. 31, 1–19.
Schram, F.R., Feldmann, R.M., Copeland, M.J., 1978. The Late Devonian Palaeopalaemonidae and the earliest decapod crustaceans. J. Paleontol. 1375–1387.
Schram, F.R., Hof, C.H., 1998. Fossils and the interrelationships of major crustacean groups, in: Edgecombe, G.D. (Ed.), Arthropod Fossils and Phylogeny. Columbia University Press, New York, pp. 233–302.
Schram, F.R., Hof, C.H., Steeman, F.A., 1999. Thylacocephala (Arthropoda: Crustacea?) from the Cretaceous of Lebanon and implications for thylacocephalan systematics. Palaeontology 42, 769–797.
Schram, F.R., Koenemann, S., 2004. Are the crustaceans monophyletic?, in: Cracraft, J., Donoghue, MJ. (Eds.), Assembling the Tree of Life. Oxford University Press, New York. pp. 319–329.
Schram, F.R., Newman, W.A., 1980. *Verruca withersi* n. sp.(Crustacea: Cirripedia) from the middle of the Cretaceous of Colombia. J. Paleontol. 229–233.
Schwarz, A., Cabezas-Cruz, A., Kopeckỳ, J., Valdés, J.J., 2014. Understanding the evolutionary structural variability and target specificity of tick salivary Kunitz peptides using next generation transcriptome data. BMC Evol. Biol. 14, 1.
Schweigert, G., Dietl, G., 1997. Ein fossiler Hundertfüssler (Chilopoda, Geophilida) aus dem Nusplinger Plattenkalk (Oberjura, Südwestdeutschland). Stuttg. Beitrage Naturkunde B Geol. Palaontologie 254, 1–111.

Schwentner, M., Clavier, S., Fritsch, M., Olesen, J., Padhye, S., Timms, B.V., Richter, S., 2013. *Cyclestheria hislopi* (Crustacea: Branchiopoda): A group of morphologically cryptic species with origins in the Cretaceous. Mol. Phylogenet. Evol. 66, 800–810.
Schwentner, M., Timms, B.V., Bastrop, R., Richter, S., 2009. Phylogeny of Spinicaudata (Branchiopoda, Crustacea) based on three molecular markers – An Australian origin for *Limnadopsis*. Mol. Phylogenet. Evol. 53, 716–725.
Scourfield, D.J., 1940a. Two New and Nearly Complete Specimens of Young Stages of the Devonian Fossil Crustacean *Lepidocaris rhyniensis*. Proceedings of the Linnean Society of London 152, 290–298.
Scourfield, D.J., 1940b. The oldest known fossil insect. Nature 3682, 799–801.
Scourfield, D.J., 1926. On a New Type of Crustacean from the Old Red Sandstone (Rhynie Chert Bed, Aberdeenshire)-*Lepidocaris rhyniensis*, gen. et sp. nov. Philos. Trans. R. Soc. Lond. Ser. B Contain. Pap. Biol. Character 214, 153–187.
Scudder, S.H., 1885. Palaeodictyoptera; Or the Affinities and Classification of Paleozoic Hexapoda. Mem. Boston Soc. Nat. Hist. 3, 319–351.
Scudder, S.H., 1890a. Illustrations of the Carboniferous Arachnida of North America, of the orders Anthracomarti and Pedipalpi. Memoirs of the Boston Society of Natural History 4, 443–456.
Scudder, S.H., 1890b. New Carboniferous Myriapoda from Illinois. Memoirs of the Boston Society of Natural History 4, 417–442.
Secretan, S., Riou, B., 1983. Un groupe énigmatique de crustacés, ses représentants du Callovien de La Voulte- sur- Rhône. Ann. Paléontol. 69, 59–97.
Selden, P.A., 2000. *Palaeothele*, replacement name for the fossil mesothele spider *Eothele* Selden non Rowell. Bull.-Br. Arachnol. Soc. 11, 292–292.
Selden, P.A., 1996. First fossil mesothele spider, from the Carboniferous of France. Rev. Suisse Zool. 2, 585–96.
Selden, P.A., Huys, R., Stephenson, M.H., Heward, A.P., Taylor, P.N., 2010. Crustaceans from bitumen clast in Carboniferous glacial diamictite extend fossil record of copepods. Nat. Commun. 1, 1–6.
Selden, P.A., Lamsdell, J.C., Qi, L., 2015. An unusual euchelicerate linking horseshoe crabs and eurypterids, from the Lower Devonian (Lochkovian) of Yunnan, China. Zool. Scr. 44, 645–652.
Selden, P.A., Shear, W.A., 1996. The first Mesozoic Solifugae (Arachnida), from the Cretaceous of Brazil, and a redescription of the Palaeozoic solifuge. Palaeontology 39, 583–604.
Sellards, E.H., 1907. Types of Permian Insects Part II Plectoptera. Am. J. Sci. 23, 345–355.
Shabica, C.W., Hay, A., 1997. Richardson's guide to the fossil fauna of Mazon Creek. Northeastern Illinois University, Chicago.
Sharma, P.P., Fernández, R., Esposito, L.A., González-Santillan, E., Monod, L., 2015. Phylogenomic resolution of scorpions reveals multilevel discordance with morphological phylogenetic signal. Proc. R. Soc. B Biol. Sci. 282, 20142953–20142953.
Sharma, P.P., Kaluziak, S.T., Pérez-Porro, A.R., González, V.L., Hormiga, G., Wheeler, W.C., Giribet, G., 2014. Phylogenomic Interrogation of Arachnida Reveals Systemic Conflicts in Phylogenetic Signal. Mol. Biol. Evol. 31, 2963–2984.
Sharov, A.G., 1961. Otryad Plecoptera (Order Plecoptera). Paleozojskoe nasekomye Kuznetskovo bassejna [Paleozoic insects from the Kuznetsk basin]. Tr. Paleontol. Instituta Akad. Nauk SSSR 85, 225–234.
Shcherbakov, D.E., 2008. On Permian and Triassic insect faunas in relation to biogeography and the Permian-Triassic crisis. Paleontol. J. 42, 15–31.

Shcherbakov, D.E., 2000. Permian faunas of Homoptera (Hemiptera) in relation to phytogeography and the Permo-Triassic crisis. Paleontol. J. 34, S251–S267.
Shcherbakov, D.E., 1995. A new genus of the Paleozoic order Hypoperlida. Russ. Entomol. J. 3, 33–36.
Shear, W.A., Bonamo, P.M., 1988. Devonobiomorpha, a new order of centipeds (Chilopoda) from the Middle Devonian of Gilboa, New York State, USA, and the phylogeny of centiped orders. American Museum Novitates; no. 2927.
Shear, W.A., Jeram, A.J., Selden, P., 1998. Centiped legs (Arthropoda, Chilopoda, Scutigeromorpha) from the Silurian and Devonian of Britain and the Devonian of North America. American Museum Novitates; no. 3231.
Shen, X., Tian, M., Yan, B., Chu, K., 2015. Phylomitogenomics of Malacostraca (Arthropoda: Crustacea). Acta Oceanol. Sin. 34, 84–92.
Shen, Y., 1994. A new conchostracan genus (Loxomegaglyptidae) from Lower Carboniferous of Britain. Acta Palaeontol. Sin. 33, 156–165.
Shen, Y., 1983. Restudy of Devonian leaiid conchostracans from Hunan and Guangdong provinces. Bull. Nanjing Inst. Geol. Palaeontol. Acad. Sin. 6, 185–207.
Shen, Y., 1978. Leaid conchostracans from the Middle Devonian of South China with notes on their origin, classification and evolution. Nanking Inst. Geol. Palaeontol.
Shen, Y.-B., Huang, D., 2008. Extant clam shrimp egg morphology: taxonomy and comparison with other fossil branchiopod eggs. J. Crustac. Biol. 28, 352–360.
Shen, Y.-B., Schram, F.R., 2014. Soft-body preservation in the leaiid clam shrimp (Branchiopoda, Diplostraca) and its palaeoecological implications. Crustaceana 87, 1338–1350.
Shi, G., Grimaldi, D.A., Harlow, G.E., Wang, J., Wang, J., Yang, M., Lei, W., Li, Q., Li, X., 2012. Age constraint on Burmese amber based on U–Pb dating of zircons. Cretac. Res. 37, 155–163.
Shmakov, A.S., 2009. The oldest members of the families Aeolothripidae and Thripidae (Insecta: Thysanoptera) from the Lower Cretaceous of Transbaikalia. Paleontol. J. 43, 428–432.
Shmakov, A.S., 2008. The Jurassic thrips *Liassothrips crassipes* (Martynov, 1927) and its taxonomic position in the order Thysanoptera (Insecta). Paleontol. J. 42, 47–52.
Shultz, J.W., 2007. A phylogenetic analysis of the arachnid orders based on morphological characters. Zool. J. Linn. Soc. 150, 221–265.
Siddall, M.E., Whiting, M.F., 1999. Long-branch abstractions. Cladistics 15, 9–24.
Simon, S., Narechania, A., DeSalle, R., Hadrys, H., 2012. Insect Phylogenomics: Exploring the Source of Incongruence Using New Transcriptomic Data. Genome Biol. Evol. 4, 1295–1309.
Simon, S., Strauss, S., von Haeseler, A., Hadrys, H., 2009. A Phylogenomic Approach to Resolve the Basal Pterygote Divergence. Mol. Biol. Evol. 26, 2719–2730.
Sinitsa, S.M., Starukhina, L.P., 1986. New data and problems of stratigraphy and paleontology of Upper Mesozoic of Trans-Baikal region. New Data Trans-Baikal Geol. 46–51.
Sinitshenkova, N.D., 2005. The oldest known record of an imago of Nemouridae (Insecta: Perlida = Plecoptera) in the late Mesozoic of eastern Transbaikalia. Paleontol. J. 39, 38–40.
Sinitshenkova, N.D., 1987. Historical development of stoneflies. Tr Paleontol Inst Akad Nauk SSSR 221, 1–143.
Sinitshenkova, N.D., Marchal-Papier, F., Grauvogel-Stamm, L., Gall, J.-C., 2005. The Ephemeridea (Insecta) from the Grès à Voltzia (early Middle Triassic) of the Vosges (NE France). Paläontol. Z. 79, 377–397.
Siveter, D.J., 2008. The Silurian Herefordshire Konservat-Lagerstätte: a unique window on the evolution of life. Proc. Shropsh. Geol. Soc. 13, 58–61.

Siveter, D.J., Briggs, D.E.G., Siveter, D.J., Sutton, M.D., Joomun, S.C., 2013. A Silurian myodocope with preserved soft-parts: cautioning the interpretation of the shell-based ostracod record. Proc. R. Soc. B Biol. Sci. 280, 20122664–20122664.

Siveter, D.J., Sutton, M.D., Briggs, D.E., Siveter, D.J., 2004. A Silurian sea spider. Nature 431, 978–980.

Siveter, D.J., Tanaka, G., Farrell, Ú.C., Martin, M.J., Siveter, D.J., Briggs, D.E.G., 2014. Exceptionally Preserved 450-Million-Year-Old Ordovician Ostracods with Brood Care. Curr. Biol. 24, 801–806.

Smith, M.R., Ortega-Hernández, J., 2014. *Hallucigenia*'s onychophoran-like claws and the case for Tactopoda. Nature 514, 363–366.

Sohn, J.-C., Labandeira, C.C., Davis, D.R., 2015. The fossil record and taphonomy of butterflies and moths (Insecta, Lepidoptera): implications for evolutionary diversity and divergence-time estimates. BMC Evol. Biol. 15, 12.

Sohn, J.-C., Labandeira, C.C., Davis, D.R., Mitter, C., 2012. An annotated catalog of fossil and subfossil Lepidoptera (Insecta: Holometabola) of the world. Zootaxa 3286, 1–132.

Soleglad, M.E., Fet, V., Kovařík, F., 2005. The systematic position of the scorpion genera *Heteroscorpion* Birula, 1903 and *Urodacus* Peters, 1861 (Scorpiones: Scorpionoidea). Euscorpius 2005, 1–37.

Song, H., Amédégnato, C., Cigliano, M.M., Desutter-Grandcolas, L., Heads, S.W., Huang, Y., Otte, D., Whiting, M.F., 2015. 300 million years of diversification: elucidating the patterns of orthopteran evolution based on comprehensive taxon and gene sampling. Cladistics 31, 621–651.

Soriano, C., Gratshev, V.G., Delclòs, X., 2006. New Early Cretaceous weevils (Insecta, Coleoptera, Curculionoidea) from El Montsec, Spain. Cretac. Res. 27, 555–564.

Sowerby, J.C., 1836. Descriptive notes respecting the shells figured in Plates XI–XXIII Appendix A: 335–348, in: Fitton, W.H. (Ed.), Observations on Some of the Strata between the Chalk and the Oxford Oolite in the South-East of England, Transactions of the Geological Society of London. pp. 103–389.

Spalletti, L.A., Fanning, M., Rapela, C.W., 2009. Dating the Triassic continental rift in the southern Andes: the Potrerillos Formation, Cuyo basin, Argentina. Geol. Acta 6, 267–283.

Spears, T., Abele, L.G., 2000. Branchiopod Monophyly and Interordinal Phylogeny Inferred from 18s Ribosomal DNA. J. Crustac. Biol. 20, 1–24.

Spears, T., DeBry, R.W., Abele, L.G., Chodyla, K., 2005. Peracarid monophyly and interordinal phylogeny inferred from nuclear small-subunit ribosomal DNA sequences (Crustacea: Malacostraca: Peracarida). Proc. Biol. Soc. Wash. 118, 117–157.

Sroka, P., Staniczek, A.H., Bechly, G., 2015. Revision of the giant pterygote insect *Bojophlebia prokopi* Kukalová-Peck, 1985 (Hydropalaeoptera: Bojophlebiidae) from the Carboniferous of the Czech Republic, with the first cladistic analysis of fossil palaeopterous insects. J. Syst. Palaeontol. 13, 963–982.

Staniczek, A., Bechly, G., Godunko, R., 2011. Coxoplectoptera, a new fossil order of Palaeoptera (Arthropoda: Insecta), with comments on the phylogeny of the stem group of mayflies (Ephemeroptera). Insect Syst. Evol. 42, 101–138.

Starrett, J., Hedin, M., Ayoub, N., Hayashi, C.Y., 2013. Hemocyanin gene family evolution in spiders (Araneae), with implications for phylogenetic relationships and divergence times in the infraorder Mygalomorphae. Gene 524, 175–186.

Stenderup, J.T., Olesen, J., Glenner, H., 2006. Molecular phylogeny of the Branchiopoda (Crustacea)–Multiple approaches suggest a "diplostracan" ancestry of the Notostraca. Mol. Phylogenet. Evol. 41, 182–194.

Stewart, W.D., 1991. Stratigraphy and sedimentology of the Chancellor succession (Middle and Upper Cambrian) southeastern Canadian Rocky Mountains. (PhD). University of Ottawa, Ottawa, Canada.

Strausfeld, N.J., Andrew, D.R., 2011. A new view of insect–crustacean relationships I. Inferences from neural cladistics and comparative neuroanatomy. Arthropod Struct. Dev. 40, 276–288.

Sturm, H., Poinar, G.O., 1998. *Cretaceomachilis libanensis*, the Oldest Known Bristle-tail of the Family Meinertellidae (Machiloidea, Archaeognatha, Insecta) from the Lebanese Amber. Dtsch. Entomol. Z. 45, 43–48.

Sukatsheva, I.D., Beattie, R., Mostovski, M.B., 2007. *Permomerope natalensis* sp. n. from the Lopingian of South Africa, and a redescription of the type species of Permomerope (Trichoptera: Protomeropidae). Afr. Invertebr. 48, 245–251.

Sukatsheva, I.D., Vassilenko, D.V., 2011. Caddisflies from Chernovskie Kopi (Jurassic/Cretaceous of Transbaikalia). Zoosymposia 5, 434–438.

Sun, X.-Y., Xia, X., Yang, Q., 2015 (in press). Dating the origin of the major lineages of Branchiopoda. Palaeoworld.

Sutton, M.D., Briggs, D.E.G., Siveter, D.J., Siveter, D.J., Orr, P.J., 2002. The arthropod *Offacolus kingi* (Chelicerata) from the Silurian of Herefordshire, England: computer based morphological reconstructions and phylogenetic affinities. Proc. R. Soc. B Biol. Sci. 269, 1195–1203.

Svenson, G.J., Whiting, M.F., 2009. Reconstructing the origins of praying mantises (Dictyoptera, Mantodea): the roles of Gondwanan vicariance and morphological convergence. Cladistics 25, 468–514.

Tasch, P., 1987. Fossil Conchostraca of the Southern Hemisphere and continental drift. Geol. Soc. Am. Mem. 165, 1–282.

Tasch, P., 1962. Vertical extension of mid-continent Leonardian insect occurrences. Science 135, 378–379.

Taylor, J.F., Repetski, J.E., Loch, J.D., Leslie, S.A., 2012. Biostratigraphy and chronostratigraphy of the Cambrian–Ordovician great American carbonate bank, in: Derby, J.R., Fritz, R.D., Longacre, S.A., Morgan, W.A., Sternbach, C.A. (Eds.), The Great American Carbonate Bank: The Geology and Economic Resources of the Cambrian – Ordovician Sauk Megasequence of Laurentia, AAPG Memoir. pp. 15–35.

Terry, M.D., Whiting, M.F., 2005. Mantophasmatodea and phylogeny of the lower neopterous insects. Cladistics 21, 240–257.

Tetlie, O.E., Dunlop, J.A., 2008. *Geralinura carbonaria* (Arachnida; Uropygi) from Mazon Creek, Illinois, USA, and the Origin of Subchelate Pedipalps in Whip Scorpions. J. Paleontol. 82, 299–312.

Thomas, J.A., Trueman, J.W.H., Rambaut, A., Welch, J.J., 2013. Relaxed Phylogenetics and the Palaeoptera Problem: Resolving Deep Ancestral Splits in the Insect Phylogeny. Syst. Biol. 62, 285–297.

Thorell, T., Lindström, G., 1885. On a Silurian scorpion from Gotland. Kungl Sven Vetenskaps 21, 1–33.

Tillyard, R.J., 1932. Kansas Permian insects; Part 15, The order Plectoptera. Am. J. Sci. 97–134.

Tillyard, R.J., 1928. Some remarks on the Devonian fossil insects from the Rhynie chert beds, Old Red Sandstone. Trans. R. Entomol. Soc. Lond. 76, 65–71.

Tillyard, R.J., 1926. Kansas Permian insects; Part 7, The order Mecoptera. Am. J. Sci. 133–164.

Tillyard, R.J., 1922. Some new Permian insects from Belmont, NSW in the collection of Mr. John Mitchell, in: Proceedings of the Linnean Society of New South Wales. pp. 279–292.

Tillyard, R.J., 1918. Mesozoic insects of Queensland. No. 3. Odonata and Protodonata. Proc. Linn. Soc. New South Wales 43, 417–436.
Timm, L., Bracken-Grissom, H.D., 2015. The forest for the trees: evaluating molecular phylogenies with an emphasis on higher-level Decapoda. J. Crustac. Biol. 35, 577–592.
Tong, K.J., Duchêne, S., Ho, S.Y., Lo, N., 2015. Comment on "Phylogenomics resolves the timing and pattern of insect evolution." Science 349, 487–487.
Trussova, E.K., 1975. On the taxonomic state of Anostraca, Crustacea from the lower Cretaceous of the Eastern Transbaikal. Paleontol. Sb. 12, 60–66.
Trussova, E.K., 1971. On the first finding of the Mesozoic species of order Anostraca (Crustacea). Paleontol. Zhurnal 4, 68–73.
Tsang, L.M., Schubart, C.D., Ahyong, S.T., Lai, J.C.Y., Au, E.Y.C., Chan, T.-Y., Ng, P.K.L., Chu, K.H., 2014. Evolutionary History of True Crabs (Crustacea: Decapoda: Brachyura) and the Origin of Freshwater Crabs. Mol. Biol. Evol. 31, 1173–1187.
Vakhrameev, V.A., Kotova, I.Z., 1977. Ancient angiosperms and accompanying plants from the Lower Cretaceous of Transbaikalia. Palaeontol J 11, 487–495.
Valencio, D.A., Mendia, J.E., Vilas, J.F., 1975. Paleomagnetism and K-Ar ages of Triassic igneous rocks from the Ischigualasto-Ischichuca Basin and Puesto Viejo Formation, Argentina. Earth Planet. Sci. Lett. 26, 319–330.
van Nieukerken, E.J., Kaila, L., Kitching, I.J., Kristensen, N.P., Lees, D.J., Minet, J., Mitter, J., Mutanen, M., Regier, J.C., Simonsen, T.J., Wahlberg, N., Yen, S.-H., Zahiri, R., Adamski, D., Baixeras, J., Bartsch, D., Bengtsson, B.Å., Brown, J.W., Bucheli, R.S. , Davis, D.R., De Prins, J., De Prins, W., Epstein, M.E., Gentili-Poole, P., Gielis, C., Hättenschwiler, P., Hausmann, A. , Holloway, J.P. , Kallies, A., Karsholt, O., Kawahara, A., Koster, S J.C., Kozlov, M.V., Lafontaine, J.D., Lamas, G., Landry, J.-F. , Lee, S., Nuss, M., Park, K.-T., Penz, C., Rota, J., Schmidt, B.C., Schintlmeister, A., Sohn, J.C., Solis, M.A., Tarmann, G., Warren, A.D. , Weller, S., Yakovlev, Y., Zolotuhin, V.V., Zwick, A., 2011. Order Lepidoptera Linnaeus, 1758. Zootaxa 3148, 212–221.
Vannier, J., Chen, J.-Y., Huang, D.-Y., Charbonnier, S., Wang, X.-Q., 2006. The Early Cambrian origin of thylacocephalan arthropods. Acta Palaeontol. Pol. 51, 201-214.
Vannier, J., Schoenemann, B., Gillot, T., Charbonnier, S., Clarkson, E., 2016. Exceptional preservation of eye structure in arthropod visual predators from the Middle Jurassic. Nat. Commun. 7, 10320.
Van Roy, P., Orr, P.J., Botting, J.P., Muir, L.A., Vinther, J., Lefebvre, B., Hariri, K. el, Briggs, D.E.G., 2010. Ordovician faunas of Burgess Shale type. Nature 465, 215–218.
Van Straelen, V., 1923. Les Mysidacés du Callovien de La Voulte- sur- Rhône (Ardèche). Bull. Société Géologique Fr. 23, 431–439.
Vía Boada, L., de Villalta, J.F. de, 1966. *Heterolimulus gadeai* nov. gen., nov. sp., representante de una nueva familia de Limulacea en el Triásico español. Acta Geológica Hispánica 1, 9–11.
von Reumont, B.M., Jenner, R.A., Wills, M.A., Dell'Ampio, E., Pass, G., Ebersberger, I., Meyer, B., Koenemann, S., Iliffe, T.M., Stamatakis, A., Niehuis, O., Meusemann, K., Misof, B., 2012. Pancrustacean Phylogeny in the Light of New Phylogenomic Data: Support for Remipedia as the Possible Sister Group of Hexapoda. Mol. Biol. Evol. 29, 1031–1045.
Vonk, R., Schram, F.R., 2007. Three new tanaid species (Crustacea, Peracarida, Tanaidacea) from the Lower Cretaceous Alava amber in northern Spain. J. Inf. 81.
Vršanskỳ, P., Aristov, D., 2014. Termites (Isoptera) from the Jurassic/Cretaceous boundary: Evidence for the longevity of their earliest genera. Eur. J. Entomol. 111, 137–141.

Waddington, J., Rudkin, D.M., Dunlop, J.A., 2015. A new mid-Silurian aquatic scorpion--one step closer to land? Biology Letters 11, 20140815–20140815.
Wahlberg, N., Wheat, C.W., Peña, C., 2013. Timing and Patterns in the Taxonomic Diversification of Lepidoptera (Butterflies and Moths). PLoS ONE 8, e80875.
Walcott, C.D., 1911. Middle Cambrian Merostomata. Smithson. Misc. Collect. 57, 17–40.
Walossek, D., 1993. The upper Cambrian *Rehbachiella* and the phylogeny of Branchiopoda and Crustacea. Lethaia 26, 318–318.
Walossek, D., Müller, K.J., 1998. Cambrian "Orsten"-type arthropods and the phylogeny of Crustacea, in: Arthropod Relationships. Springer, pp. 139–153.
Walossek, D., Müller, K.J., 1994. Pentastomid parasites from the Lower Palaeozoic of Sweden. Trans. R. Soc. Edinb. Earth Sci. 85, 1–37.
Waloszek, D., Dunlop, J.A., 2002. A larval sea spider (Arthropoda: Pycnogonida) from the Upper Cambrian "Orsten"of Sweden, and the phylogenetic position of pycnogonids. Palaeontology 45, 421–446.
Wang, M., Béthoux, O., Bradler, S., Jacques, F.M.B., Cui, Y., Ren, D., 2014. Under Cover at Pre-Angiosperm Times: A Cloaked Phasmatodean Insect from the Early Cretaceous Jehol Biota. PLoS ONE 9, e91290.
Wang, X., Wang, Y., Zhang, F., Zhang, J., Zhou, Z.-H., Jin, F., Hu, Y.-M., Gu, G., Hai-Chun, Z., 2000. Vertebrate biostratigraphy of the lower cretaceous Yixian formation in Lingyuan, western Liaoning and its neighboring southern Nei Mongol (inner Mongolia), China. Vertebr. Palasiat. 38, 95–101.
Wang, X., Zhou, Z., He, H., Fan, J., Wang, Y., Zhang, J., Wang, Y., Zhang, F., 2005. Stratigraphy and age of the Daohugou Bed in Ningcheng, Inner Mongolia. Chin. Sci. Bull. 50, 2369.
Wang, Y., Liu, X., Winterton, S.L., Yang, D., 2012. The First Mitochondrial Genome for the Fishfly Subfamily Chauliodinae and Implications for the Higher Phylogeny of Megaloptera. PLoS ONE 7, e47302.
Ware, J.L., Grimaldi, D.A., Engel, M.S., 2010. The effects of fossil placement and calibration on divergence times and rates: An example from the termites (Insecta: Isoptera). Arthropod Struct. Dev. 39, 204–219.
Ware, J.L., Litman, J., Klass, K.-D., Spearman, L.A., 2008. Relationships among the major lineages of Dictyoptera: the effect of outgroup selection on dictyopteran tree topology. Syst. Entomol. 33, 429–450.
Warnock, R.C.M., Parham, J.F., Joyce, W.G., Lyson, T.R., Donoghue, P.C.J., 2015. Calibration uncertainty in molecular dating analyses: there is no substitute for the prior evaluation of time priors. Proc. R. Soc. B Biol. Sci. 282, 20141013–20141013.
Warnock, R.C.M., Yang, Z., Donoghue, P.C.J., 2012. Exploring uncertainty in the calibration of the molecular clock. Biol. Lett. 8, 156–159.
Waters, C.N., Davies, S.J., 2006. Carboniferous: extensional basins, advancing deltas and coal swamps. Geol. Engl. Wales 173–223.
Waters, C.N., Glover, B.W., Powell, J.H., 1994. Structural synthesis of S Staffordshire, UK: Implications for the Variscan evolution of the Pennine Basin. J. Geol. Soc. Lond. 151, 697–713.
Weber, B., Zhu, M., 2003. Arthropod trace fossils from the Zhujiaqing Formation (Meishucunian, Yunnan) and their palaeobiological implications. Prog. Nat. Sci. 13, 795–800.
Wedmann, S., Makarkin, V.N., 2007. A new genus of Mantispidae (Insecta: Neuroptera) from the Eocene of Germany, with a review of the fossil record and palaeobiogeography of the family. Zool. J. Linn. Soc. 149, 701–716.

Weekers, P.H., Murugan, G., Vanfleteren, J.R., Belk, D., Dumont, H.J., 2002. Phylogenetic analysis of anostracans (Branchiopoda: Anostraca) inferred from nuclear 18S ribosomal DNA (18S rDNA) sequences. Mol. Phylogenet. Evol. 25, 535–544.
Wellman, C.H., 1993. A land plant microfossil assemblage of Mid Silurian age from the Stonehaven Group, Scotland. J. Micropalaeontology 12, 47–66.
Whalley, P., 1986. A review of the current fossil evidence of Lepidoptera in the Mesozoic. Biol. J. Linn. Soc. 28, 253–271.
Whalley, P., 1978. New taxa of fossil and recent Micropterigidae with a discussion of their evolution and a comment on the evolution of Lepidoptera (Insecta). Ann. Transvaal Mus. 31, 71–86.
Whalley, P.E., 1985. The systematics and palaeogeography of the Lower Jurassic insects of Dorset, England. Bull. Br. Mus. Nat. Hist. Geol. 39, 107–189.
Whalley, P., Jarzembowski, E.A., 1981. A new assessment of *Rhyniella*, the earliest known insect, from the Devonian of Rhynie, Scotland. Nature 291, 317.
Wheat, C.W., Wahlberg, N., 2013. Phylogenomic Insights into the Cambrian Explosion, the Colonization of Land and the Evolution of Flight in Arthropoda. Syst. Biol. 62, 93–109.
Wheeler, W.C., Whiting, M., Wheeler, Q.D., Carpenter, J.M., 2001. The Phylogeny of the Extant Hexapod Orders. Cladistics 17, 113–169.
Whitfield, R.P., 1880. Notice of new forms of fossil crustaceans from the Upper Devonian rocks of Ohio, with descriptions of new genera and species. Am. J. Sci. 109, 33–42.
Whitfield, R.P., 1885. An American Silurian scorpion. Science 6, 183–184.
Whiting, M.F., 2002. Mecoptera is paraphyletic: multiple genes and phylogeny of Mecoptera and Siphonaptera. Zool. Scr. 31, 93–104.
Whiting, M.F., Carpenter, J.C., Wheeler, Q.D., Wheeler, W.C., 1997. The Strepsiptera problem: Phylogeny of the holometabolous insect orders inferred from 18S and 28S ribosomal DNA sequences and morphology. Syst. Biol. 46, 1–68.
Whittington, H.B., 1981. Rare arthropods from the Burgess Shale, Middle Cambrian, British Columbia. Philos. Trans. R. Soc. Lond. B. Biol. Sci. 329–357.
Wiegmann, B.M., Trautwein, M.D., Kim, J.-W., Cassel, B.K., Bertone, M.A., Winterton, S.L., Yeates, D.K., 2009. Single-copy nuclear genes resolve the phylogeny of the holometabolous insects. BMC Biol. 7, 34.
Wiegmann, B.M., Trautwein, M.D., Winkler, I.S., Barr, N.B., Kim, J.-W., Lambkin, C., Bertone, M.A., Cassel, B.K., Bayless, K.M., Heimberg, A.M., Wheeler, B.M., Peterson, K.J., Pape, T., Sinclair, B.J., Skevington, J.H., Blagoderov, V., Caravas, J., Kutty, S.N., Schmidt-Ott, U., Kampmeier, G.E., Thompson, F.C., Grimaldi, D.A., Beckenbach, A.T., Courtney, G.W., Friedrich, M., Meier, R., Yeates, D.K., 2011. Episodic radiations in the fly tree of life. Proc. Natl. Acad. Sci. 108, 5690–5695.
Wiens, J.J., Lapoint, R.T., Whiteman, N.K., 2015. Herbivory increases diversification across insect clades. Nat. Commun. 6, 8370.
Wilkinson, R.D., Steiper, M.E., Soligo, C., Martin, R.D., Yang, Z., Tavaré, S., 2011. Dating primate divergences through an integrated analysis of palaeontological and molecular data. Syst. Biol. 60, 16–31.
Williams, M., Siveter, D.J., Salas, M.J., Vannier, J., Popov, L.E., Ghobadi Pour, M., 2008. The earliest ostracods: the geological evidence. Lethaia 88, 11–21.
Wills, M.A., Briggs, D.E., Fortey, R.A., Wilkinson, M., Sneath, P.H., 1998. An arthropod phylogeny based on fossil and recent taxa, in: Edgecombe, G.D. (Ed.), Arthropod Fossils and Phylogeny. Columbia University Press, New York, pp. 33–105.

Wills, M.A., Jenner, R.A., Dhubhghaill, C.N., 2009. Eumalacostracan evolution: conflict between three sources of data. Arthropod Syst. Phylogeny 67, 71–90.
Wilson, G.D.F., 2009. The phylogenetic position of the Isopoda in the Peracarida (Crustacea: Malacostraca). Arthropod Syst. Phylogeny 67, 159–198.
Wilson, G.D.F., 2012. Fossils in the phylogeny of isopod crustaceans (Arthropoda). Presented at the 2012 GSA Annual Meeting, Charlotte, NC.
Wilson, H.M., 2006. Juliformian Millipedes from the Lower Devonian of Euramerica: Implications for the Timing of Millipede Cladogenesis in the Paleozoic. J. Paleontol. 80, 638–649.
Wilson, H.M., 2001. First Mesozoic scutigeromorph centipede, from the Lower Cretaceous of Brazil. Palaeontology 44, 489–495.
Wilson, H.M., Anderson, L.I., 2004. Morphology and Taxonomy of Paleozoic Millipedes (Diplopoda: Chilognatha: Archipolypoda) from Scotland. J. Paleontol. 78, 169–184.
Wilson, H.M., Martill, D.M., 2001. A new japygid dipluran from the Lower Cretaceous of Brazil. Palaeontology 44, 1025–1031.
Wilson, J.S., von Dohlen, C.D., Forister, M.L., Pitts, J.P., 2013. Family-Level Divergences in the Stinging Wasps (Hymenoptera: Aculeata), with Correlations to Angiosperm Diversification. Evol. Biol. 40, 101–107.
Wingstrand, K.G., 1972. Comparative spermatology of a pentastomid, *Raillietiella hemidactyli*, and a branchiuran crustacean, *Argulus foliaceus*, with a discussion of pentastomid relationships. Det K. Dan. Vidensk. Selsk. Biol. Skr. 19, 1–72.
Winterton, S.L., Hardy, N.B., Wiegmann, B.M., 2010. On wings of lace: phylogeny and Bayesian divergence time estimates of Neuropterida (Insecta) based on morphological and molecular data. Syst. Entomol. 35, 349–378.
Wipfler, B., Bai, M., Schoville, S., Dallai, R., Uchifune, T., Machida, R., Cui, Y., Beutel, R.G., 2014. Ice Crawlers (Grylloblattodea)–the history of the investigation of a highly unusual group of insects. J. Insect Biodivers. 2, 1–25.
Wipfler, B., Machida, R., Müller, B., Beutel, R.G., 2011. On the head morphology of Grylloblattodea (Insecta) and the systematic position of the order, with a new nomenclature for the head muscles of Dicondylia. Syst. Entomol. 36, 241–266.
Wirkner, C.S., Richter, S., 2010. Evolutionary morphology of the circulatory system in Peracarida (Malacostraca; Crustacea). Cladistics 26, 143–167.
Wissler, L., Gadau, J., Simola, D.F., Helmkampf, M., Bornberg-Bauer, E., 2013. Mechanisms and Dynamics of Orphan Gene Emergence in Insect Genomes. Genome Biol. Evol. 5, 439–455.
Withers, T.H., 1935. Catalogue of fossil Cirripedia in the Department of Geology. Vol II. Cretaceous. Trustees of the British Museum (Natural History), London.
Withers, T.H., 1914. Some Cretaceous and Tertiary cirripedes referred to Pollicipes. Annals and Magazine of Natural History, Series 8, 14, 167–206.
Wolfe, J.M., Hegna, T.A., 2014. Testing the phylogenetic position of Cambrian pancrustacean larval fossils by coding ontogenetic stages. Cladistics 30, 366–390.
Womack, T., Slater, B.J., Stevens, L.G., Anderson, L.I., Hilton, J., 2012. First cladoceran fossils from the Carboniferous: Palaeoenvironmental and evolutionary implications. Palaeogeogr. Palaeoclimatol. Palaeoecol. 344-345, 39–48.
Wood, H.M., Matzke, N.J., Gillespie, R.G., Griswold, C.E., 2013. Treating Fossils as Terminal Taxa in Divergence Time Estimation Reveals Ancient Vicariance Patterns in the Palpimanoid Spiders. Syst. Biol. 62, 264–284.
Wu, H., Huang, D., 2012. A New Species of *Liadotaulius* (Insecta: Trichoptera) from the Middle Jurassic of Daohugou, Inner Mongolia. Acta Geol. Sin. Engl. Ed. 86, 320–324.

Xie, X., Wang, Y., Shen, H., 2004. Facies Analysis and Sedimentary Environment Reconstruction of the Late Carbonferous in Zhongwei, Ningxia. Acta Sedimentol. Sin. 22, 19–28.
Xiong, Y., Gao, Y., Yin, W., Luan, Y., 2008. Molecular phylogeny of Collembola inferred from ribosomal RNA genes. Mol. Phylogenet. Evol. 49, 728–735.
Xu, X., Liu, F., Cheng, R.-C., Chen, J., Xu, X., Zhang, Z., Ono, H., Pham, D.S., Norma-Rashid, Y., Arnedo, M.A., Kuntner, M., Li, D., 2015. Extant primitively segmented spiders have recently diversified from an ancient lineage. Proc. R. Soc. B Biol. Sci. 282, 20142486–20142486.
Yang, D., Shih, C., Ren, D., 2015. The earliest pygidicranid (Insecta: Dermaptera) from the Lower Cretaceous of China. Cretac. Res. 52, 329–335.
Yang, F., 1987. Early Late Carboniferous ammonoids from Zhongwei, Ningxia Autonomous Region, China. Geoscience 1, 157–172.
Yang, J.-S., Lu, B., Chen, D.-F., Yu, Y.-Q., Yang, F., Nagasawa, H., Tsuchida, S., Fujiwara, Y., Yang, W.-J., 2013. When Did Decapods Invade Hydrothermal Vents? Clues from the Western Pacific and Indian Oceans. Mol. Biol. Evol. 30, 305–309.
Yang, S., Tian, S., Zheng, Z., 1988. Namurian conodonts from Xiaoyuchuan, Ningxia. Prof. Pap. Stratigr. Palaeontol. 22, 23–30.
Yang, Z., Rannala, B., 2006. Bayesian estimation of species divergence times under a molecular clock using multiple fossil calibrations with soft bounds. Mol. Biol. Evol. 23, 212–226.
Yoshizawa, K., 2011. Monophyletic Polyneoptera recovered by wing base structure. Syst. Entomol. 36, 377–394.
Yoshizawa, K., Johnson, K.P., 2003. Phylogenetic position of Phthiraptera (Insecta: Paraneoptera) and elevated rate of evolution in mitochondrial 12S and 16S rDNA. Mol. Phylogenet. Evol. 29, 102–114.
Yoshizawa, K., Saigusa, T., 2001. Phylogenetic analysis of paraneopteran orders (Insecta: Neoptera) based on forewing base structure, with comments on monophyly of Auchenorrhyncha (Hemiptera). Syst. Entomol. 26, 1–13.
Yuan, J., Zhang, X., Liu, C., Sun, X., Sivaramasamy, E., Li, F., Xiang, J., 2016. Comparative genomics analysis of decapod shrimps in the Pancrustacea clade. Biochem. Syst. Ecol. 64, 111–121.
Yuan, X., Chen, Z., Xiao, S., Zhou, C., Hua, H., 2011. An early Ediacaran assemblage of macroscopic and morphologically differentiated eukaryotes. Nature 470, 390–393.
Yuan, X., Xiao, S., Yin, L., Knoll, A.H., Zhou, C., Mu, X., 2002. Doushantuo fossils: life on the eve of animal radiation. China University of Science and Technology Press, Hefei, China.
Zambito, J.J., Benison, K.C., Foster, T., Soreghan, G.S., Kane, M., Soreghan, M., 2012. Lithostratigraphy of the Permian Red Beds and Evaporites in the Rebecca K. Bounds Core, Greeley County, Kansas. Kans. Geol. Surv. Open-File Rep. 2012, 45.
Zhang, C., Stadler, T., Klopfstein, S., Heath, T.A., Ronquist, F., 2015 (in press). Total-Evidence Dating under the Fossilized Birth–Death Process. Syst. Biol.
Zhang, J., 2015. Archisargoid flies (Diptera, Brachycera, Archisargidae and Kovalevisargidae) from the Jurassic Daohugou biota of China, and the related biostratigraphical correlation and geological age. J. Syst. Palaeontol. 13, 857–881.
Zhang, J.-F., Kluge, N.J., 2007. Jurassic larvae of mayflies (Ephemeroptera) from the Daohugou formation in Inner Mongolia, China. Orient. Insects 41, 351–366.
Zhang, X., Han, J., Shu, D., 2002. New occurrence of the Burgess Shale arthropod *Sidneyia* in the Early Cambrian Chengjiang Lagerstätte (South China), and revision of the arthropod Urokodia. Alcheringa 26, 1–8.
Zhang, X., Maas, A., Haug, J.T., Siveter, D.J., Waloszek, D., 2010. A Eucrustacean Metanauplius from the Lower Cambrian. Curr. Biol. 20, 1075–1079.

Zhang, X., Siveter, D.J., Waloszek, D., Maas, A., 2007. An epipodite-bearing crown-group crustacean from the Lower Cambrian. Nature 449, 595–598.
Zhang, Z., Schneider, J.W., Hong, Y., 2013. The most ancient roach (Blattodea): a new genus and species from the earliest Late Carboniferous (Namurian) of China, with a discussion of the phylomorphogeny of early blattids. J. Syst. Palaeontol. 11, 27–40.
Zhao, C., Liu, X., Yang, D., 2014. Wing Base Structural Data Support the Sister Relationship of Megaloptera and Neuroptera (Insecta: Neuropterida). PLoS ONE 9, e114695.
Zherikhin, V.V., Mostovski, M.B., Vrsansky, P., Blagoderov, V., Lukashevich, E.D., 1998. The unique Lower Cretaceous locality Baissa and other contemporaneous fossil insect sites in North and West Transbaikalia, in: Proceedings of the First International Palaeoentomological Conference. Moscow.
Zhou, D., Zhang, D., Ding, G., Shi, L., Hou, Q., Ye, Y., Xu, Y., Zhou, H., Xiong, C., Li, S., Yu, S., Hong, S., Yu, X., Zou, P., Chen, C., Chang, X., Wang, W., Lv, Y., Sun, Y., Ma, L., Shen, B., Zhu, C., 2014. Genome sequence of *Anopheles sinensis* provides insight into genetics basis of mosquito competence for malaria parasites. BMC Genomics 15, 42.
Zhou, Z., 2006. Evolutionary radiation of the Jehol Biota: chronological and ecological perspectives. Geol. J. 41, 377–393.
Zhu, Q., Hastriter, M.W., Whiting, M.F., Dittmar, K., 2015. Fleas (Siphonaptera) are Cretaceous, and evolved with Theria. Mol. Phylogenet. Evol. 90, 129–139.
Zrzavỳ, J., Hypsa, V., Vlaskova, M., 1998. Arthropod phylogeny: taxonomic congruence, total evidence and conditional combination approaches to morphological and molecular data sets, in: Fortey, R.A., Thomas, R.H. (Eds.), Arthropod Relationships, The Systematics Association Special Volume Series. Chapman & Hall, London.
Zrzavỳ, J., Štys, P., 1997. The basic body plan of arthropods: insights from evolutionary morphology and developmental biology. J. Evol. Biol. 10, 353–367.
Zwick, A., Regier, J.C., Zwickl, D.J., 2012. Resolving Discrepancy between Nucleotides and Amino Acids in Deep-Level Arthropod Phylogenomics: Differentiating Serine Codons in 21-Amino-Acid Models. PLoS ONE 7, e47450.
Zwick, P., 2000. Phylogenetic System and Zoogeography of the Plecoptera. Annu. Rev. Entomol. 45, 700–746.

FIGURES

Fig. 1. Calibration diagram for Ecdysozoa (nodes 2-5, 22-23, 34, 41). Altocrust. = Altocrustacea.

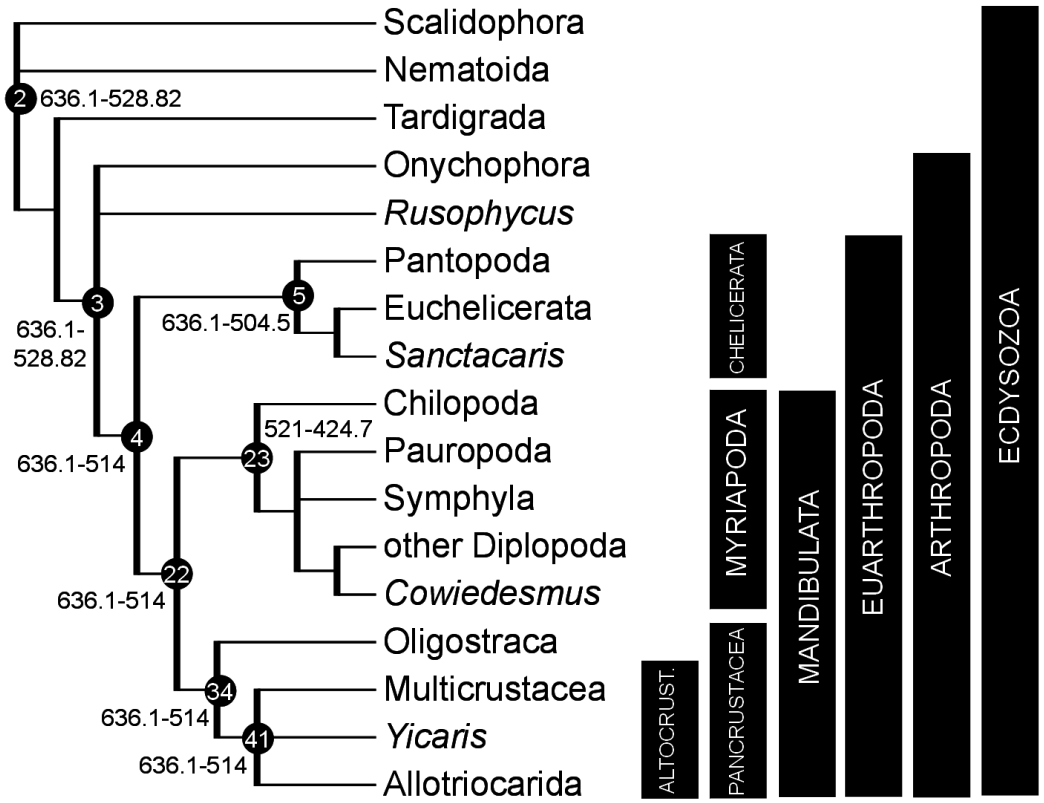

Fig. 2. Major fossil calibrations for (A) nodes 2-3: *Rusophycus* trace fossils, GSC 85983, scale bar 20mm, image credit M. Coyne; (B-C) nodes 4, 22, 34, 41: *Yicaris dianensis*, YKLP 10840, scale bars 100µm, images credit X. Zhang; (B) whole specimen; (C) detail of epipodites; (D) node 5: *Sanctacaris uncata*, ROM 43502b, scale bar 10mm; (E) nodes 23-25, 27: *Cowiedesmus eroticopodus*, AMS F.64845, scale bar 2mm, image credit Y. Zhen; (F) nodes 64-65: *Rhyniella praecursor*, BMNH In.38228, scale bar 200µm, image credit NHMUK.

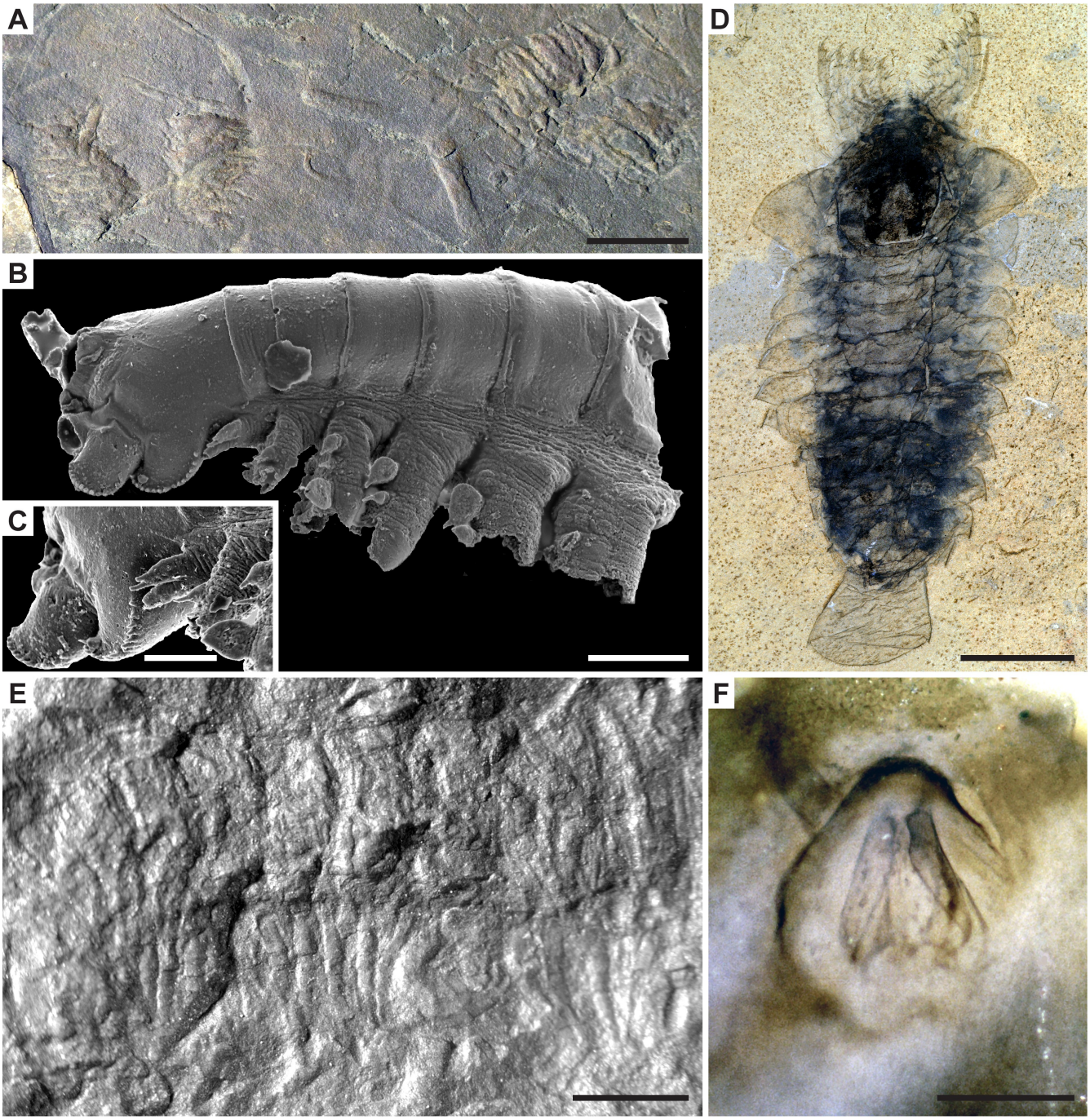

Fig. 3. Calibration diagram for non-arachnid Chelicerata (nodes 6-8).

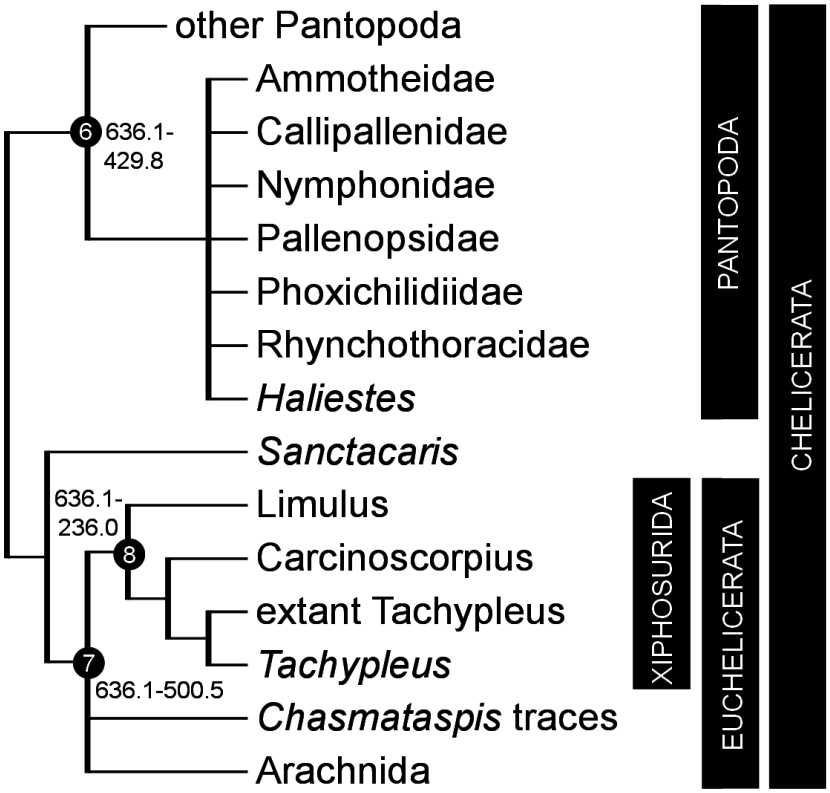

Fig. 4. Calibration diagram for non-tetrapulmonate Arachnida (nodes 9-16). Pseudos. = Pseudoscorpiones.

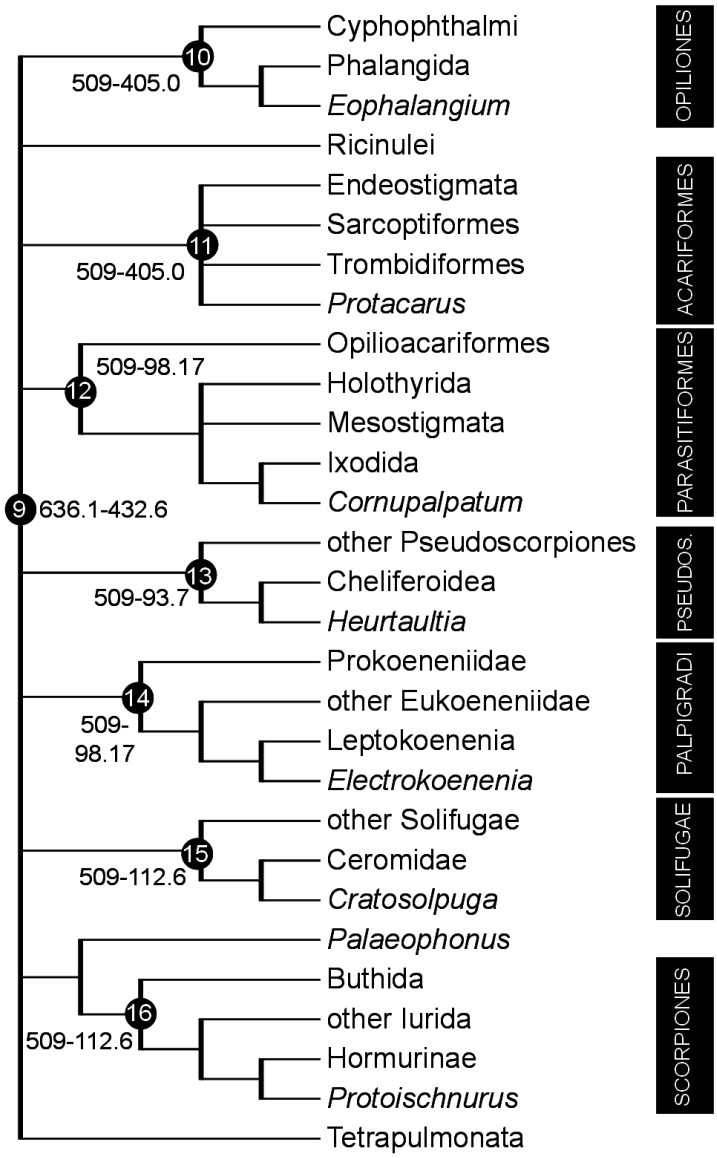

Fig. 5. Chelicerate fossil calibrations for (A) node 6: *Haliestes dasos*, OUM C.29571, scale bar 500µm, image credit D. Siveter, M. Sutton, D. Briggs & D. Siveter; (B) node 7: *Chasmataspis*-like resting traces, MBA 1084, scale bar 1cm, image credit J. Dunlop; (C) node 13: *Heurtaultia rossiorium*, MNHN AR 92.1, scale bar 50 µm, image credit M. Judson; (D) node 10: *Eophalangium sheari*, PBM 3503, scale bar 1mm, image credit J. Dunlop; (E) node 9: *Eramoscorpius brucensis*, holotype ROM 5324, scale bar 10mm, image credit D. Rudkin & J. Waddington; (F) node 9: *Palaeophonus loudonensis*, NMS 1897.122.196, scale bar 20mm, image credit: J. Lamsdell; (G) node 15: *Cratosolpuga wunderlichi*, SMNK 1268PAL, scale bar 5mm, image credit P. Selden; (H-I) node 12: *Cornupalpatum burmanicum*, scale bars 100 µm, image credit G. Poinar; (H) Holotype A-10-160; (I) Paratype A-10-261; (J) node 11: *Protacarus crani*, BMNH In.24665, scale bar 100µm, image credit NHMUK.

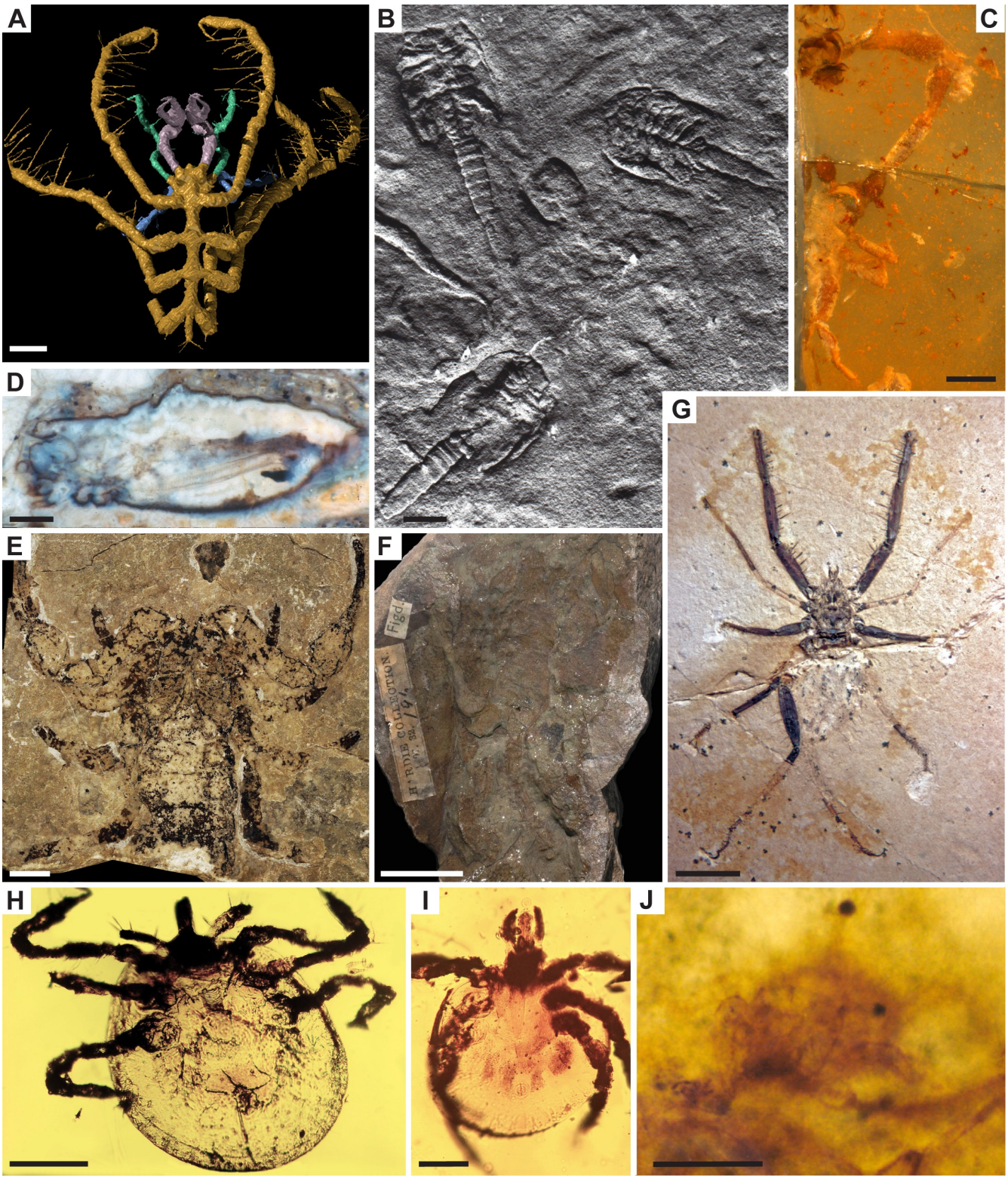
A
B
C
D
E
F
G
H
I
J

Fig. 6. Calibration diagram for Tetrapulmonata (nodes 17-21).

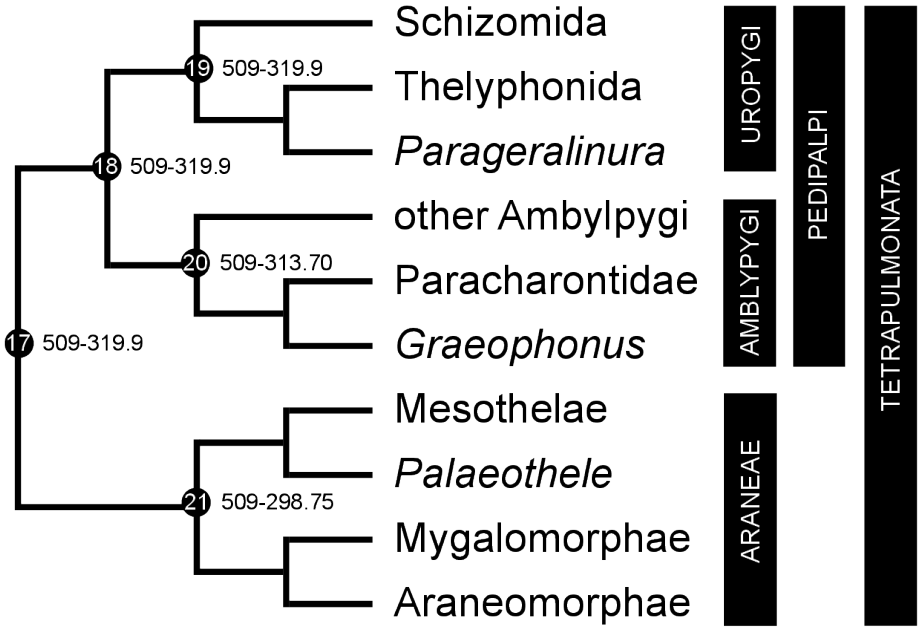

Fig. 7. Tetrapulmonata fossil calibrations for (A) nodes 17-19: *Parageralinura naufraga*, LWL Ar.K.1, scale bar 5mm, image credit C. Brauckmann; (B) node 20: *Graeophonus anglicus*, BMNH In 31233, scale bar 5mm, image credit J. Dunlop; (C, D) node 21: *Palaeothele montceauensis*, images credit P. Selden; (C) Holotype MNHN 51961, scale bar 2mm; (D) Reconstructed specimen BMNH In.62050, scale bar 0.2mm.

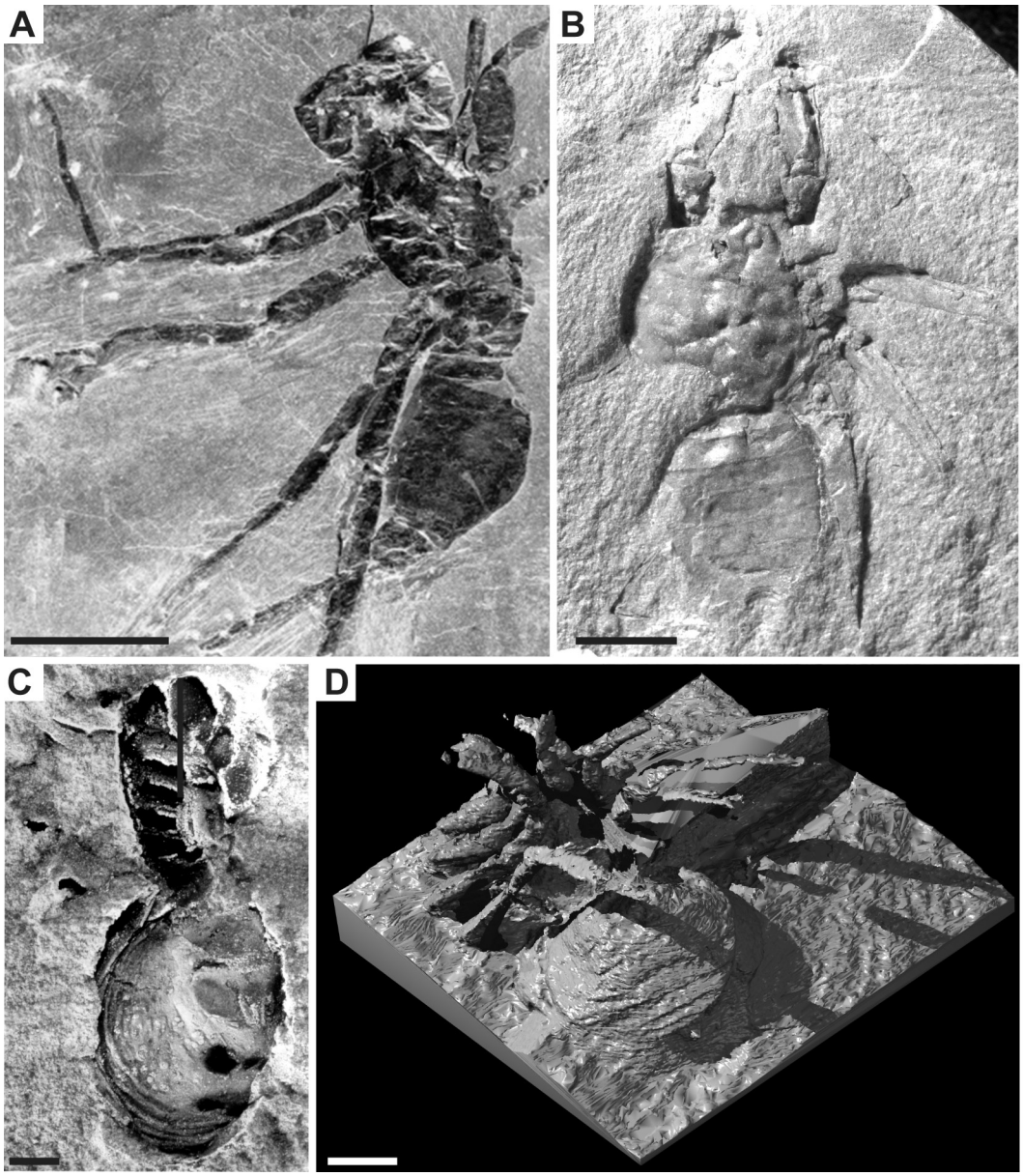

Fig. 8. Calibration diagram for Myriapoda (nodes 24-33). Chilogn. = Chilognatha, Scutigerom. = Scutigeromorpha, Geophilom. = Geophilomorpha.

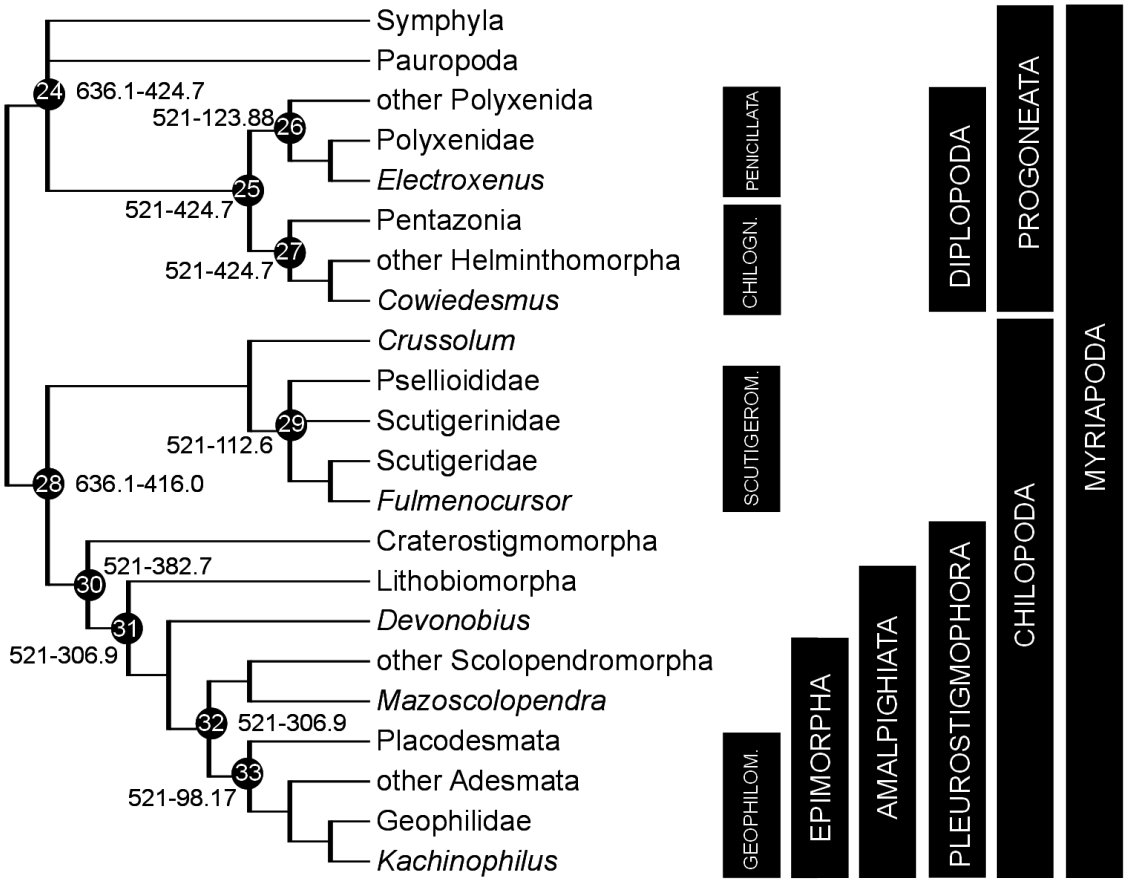

Fig. 9. Myriapod fossil calibrations for (A-B) node 26: *Electroxenus jezzinensis*, MNHN JS 231/1, scale bar 0.5mm, image credit D. Azar; (C-E) node 28: *Crussolum* sp., images credit L. Anderson; (C) Forcipular segment, slide AUGD 12308, scale bar 0.5mm; (D) Prefemur of a trunk leg, slide AUGD 12307, scale bar 0.2mm; (E) Tibia of a trunk leg, slide AUGD 12307, scale bar 0.2mm; (F) node 29: *Fulmenocursor tenax*, SMNS 64275, scale bar 5mm, image credit G. Bechly; (G-H) node 30: *Devonobius delta*, scale bars 0.1mm, images credit W. Shear; (G) Head and anterior part of trunk, AMNH slide 411-15-AR18; (H) Forcipular segment, AMNH slide 4329-AR4; (I) nodes 31-32: *Mazoscolopendra richardsoni*, FMNH PE29002, scale bar 5mm, image credit J. Wittry; (J-K) node 33: *Kachinophilus pereirai*, AMNH Bu-Ba41a; (J) Head and anterior part of trunk, scale bar 0.3 mm; (K) Posterior body segments, scale bar 0.1mm.

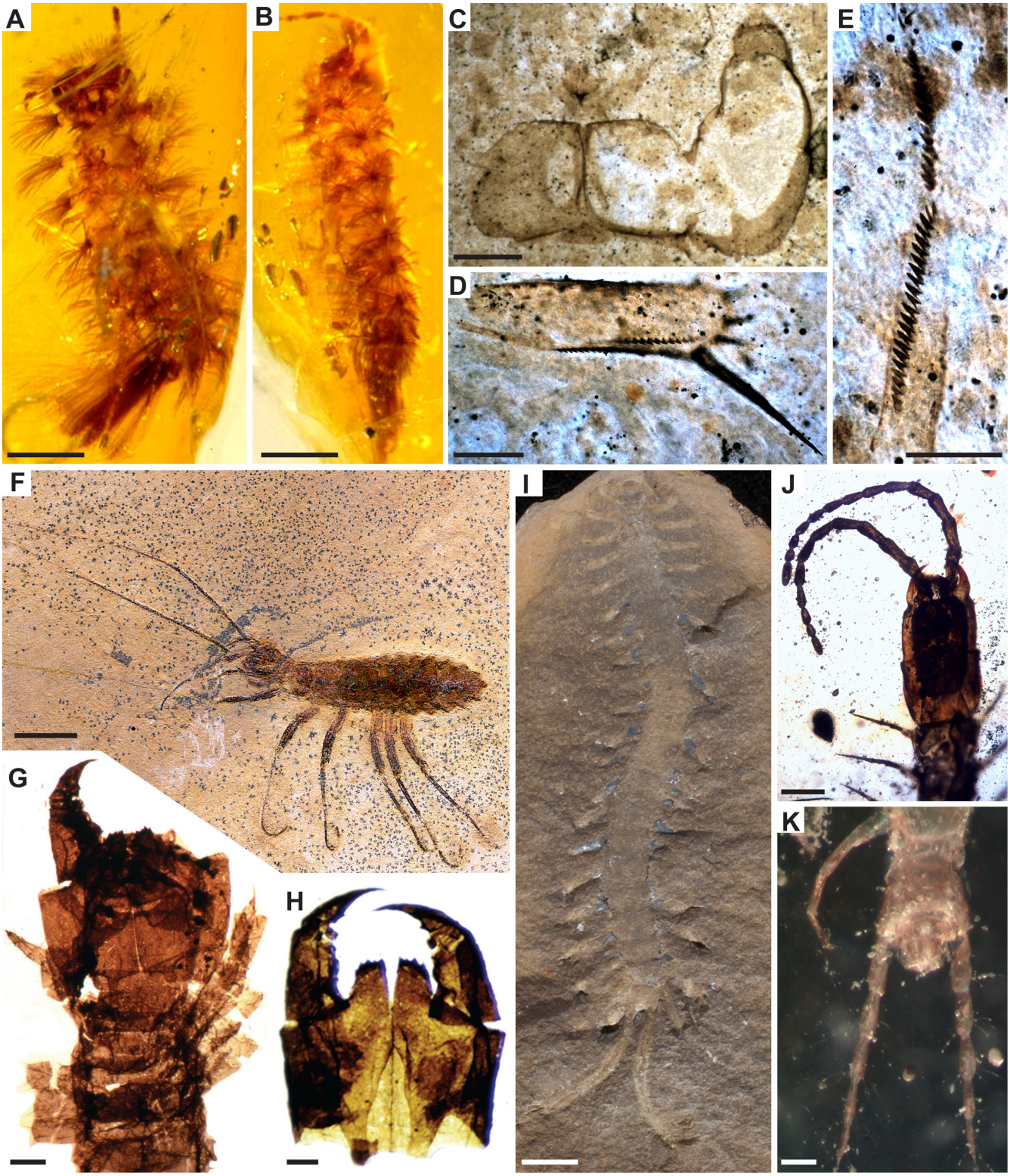
A
B
C
D
E
F
G
H
I
J
K

Fig. 10. Calibration diagram for Oligostraca (nodes 35-40).

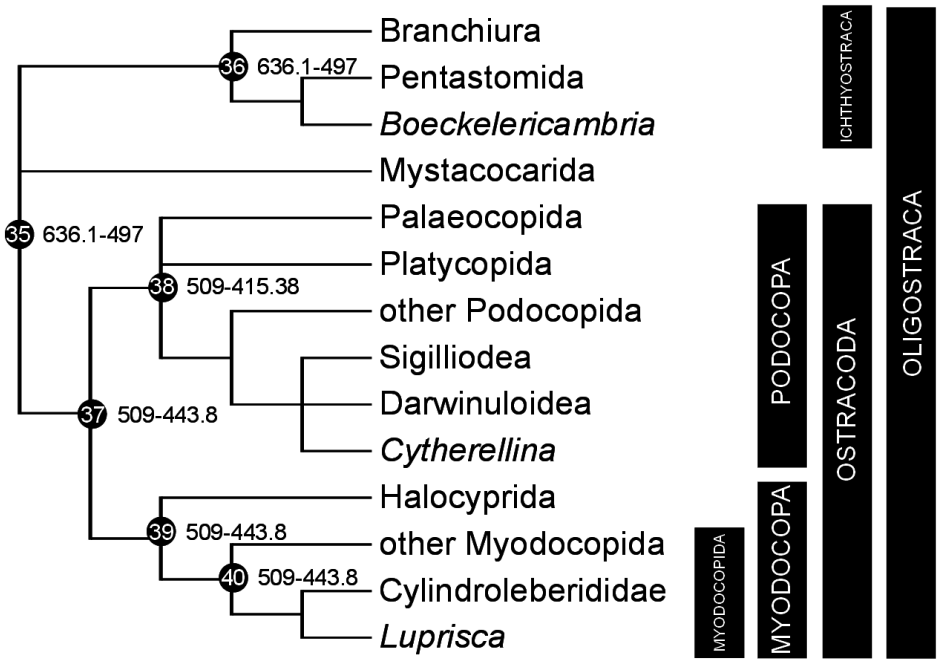

Fig. 11. Oligostraca fossil calibrations for (A) nodes 35-36: *Boeckelericambria pelturae*, UB W116, scale bar 50µm, image credit D. Waloszek; (B) nodes 37, 39-40: *Luprisca incuba*, YPM IP 307300, scale bar 500µm, image credit D. Siveter, G. Tanaka, U. Farrell, M. Martin, D. Siveter & D. Briggs; (C-E) node 38: *Cytherellina submagna*, ZPAL O.60/001, images credit E. Olempska; (C) steinkern left lateral view, scale bar 200 µm; (D) soft anatomy of posterior region, scale bar 100µm; (E) walking legs and presumed furca, scale bar 50µm.

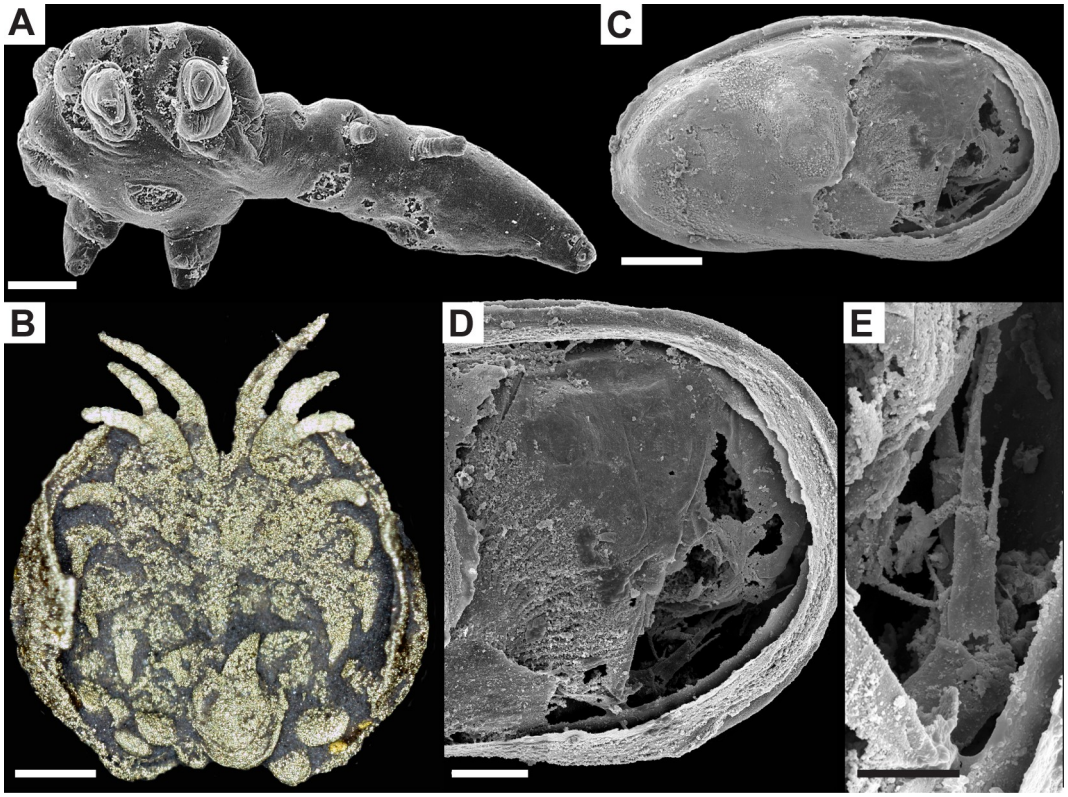

Fig. 12. Calibration diagram for Copepoda and Thecostraca (nodes 42-47).

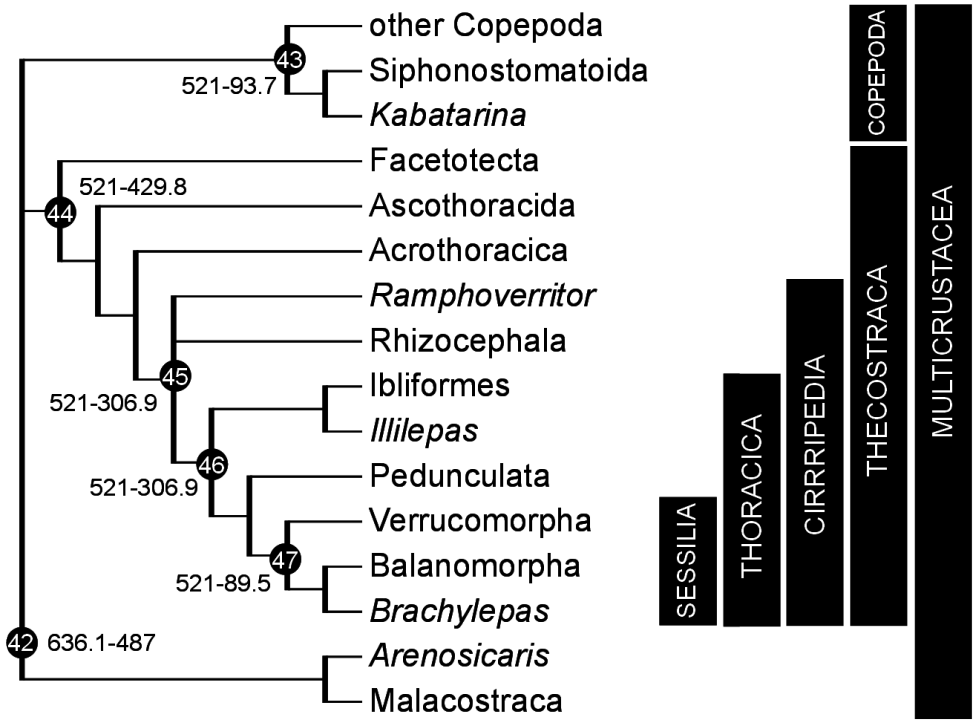

Fig. 13. Calibration diagram for Malacostraca (nodes 48-56). Verunip. = Verunipeltata, Tanaid = Tanaidacea.

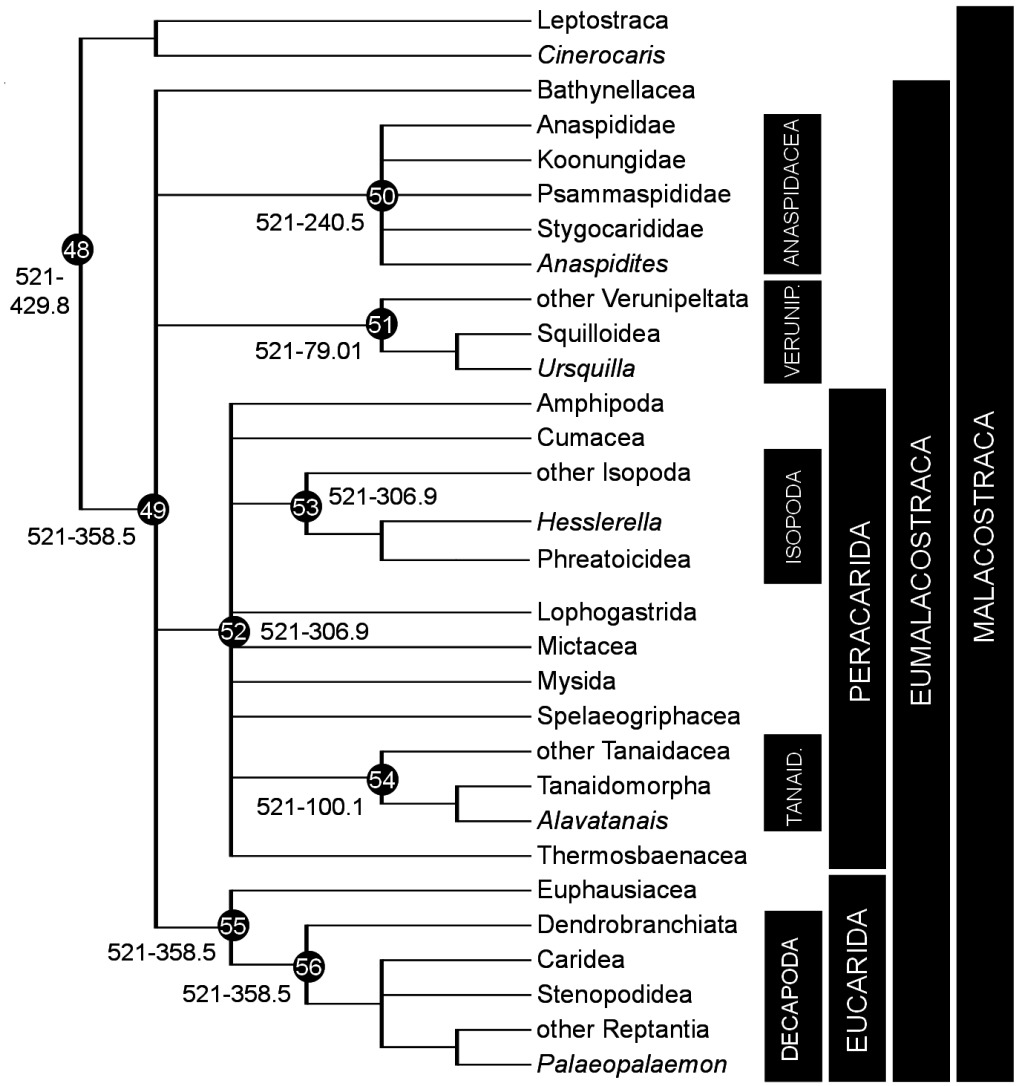

Fig. 14. Multicrustacea fossil calibrations for (A) node 42: *Arenosicaris inflata*, PRI 10130, scale bar 10mm, image credit J. Collette; (B) node 43: *Kabatarina pattersoni*, NHMUK 63466, scale bar 100µm, image credit G. Boxshall; (C-D) node 44: *Rhamphoverritor reduncus*, OUM C.29587, scale bars 500µm, image credit D. Briggs, M. Sutton, D. Siveter & D. Siveter; (C) lateral views with (left) and without (right) head shield; (D) transverse section before serial grinding; (E) nodes 45-46: *Illilepas damrowi*, FMNH P32055, scale bar 5mm, image credit J. Wittry; (F-G) node 48: *Cinerocaris magnifica*, images credit D. Briggs, M. Sutton, S. Siveter & D. Siveter; (F) OUM C.29566, reconstruction in lateral view with (top) and without (bottom) head shield, scale bar 2mm; (G) holotype C.29565, sub-transverse section, scale bar 1mm; (H-I) nodes 49, 55-56: *Palaeopalaemon newberryi*, KSU 3484, scale bars 5mm, image credit W. Jones; (H) left view; (I) right view; (J) nodes 52-53: *Hesslerella shermani*, FMNH PE 16527, latex cast whitened with ammonium chloride, scale bar image credit T. Hegna; (K) node 50: *Anaspidites antiquus*, AMS F64765, scale bar 5mm, image credit S. Ahyong; (L-M) node 54: *Alavatanais carabe*, scale bars 500 µm, images credit A. Sánchez-Garcia; (L) holotype MCNA 9537; (M) MCNA 13888 lateral view.

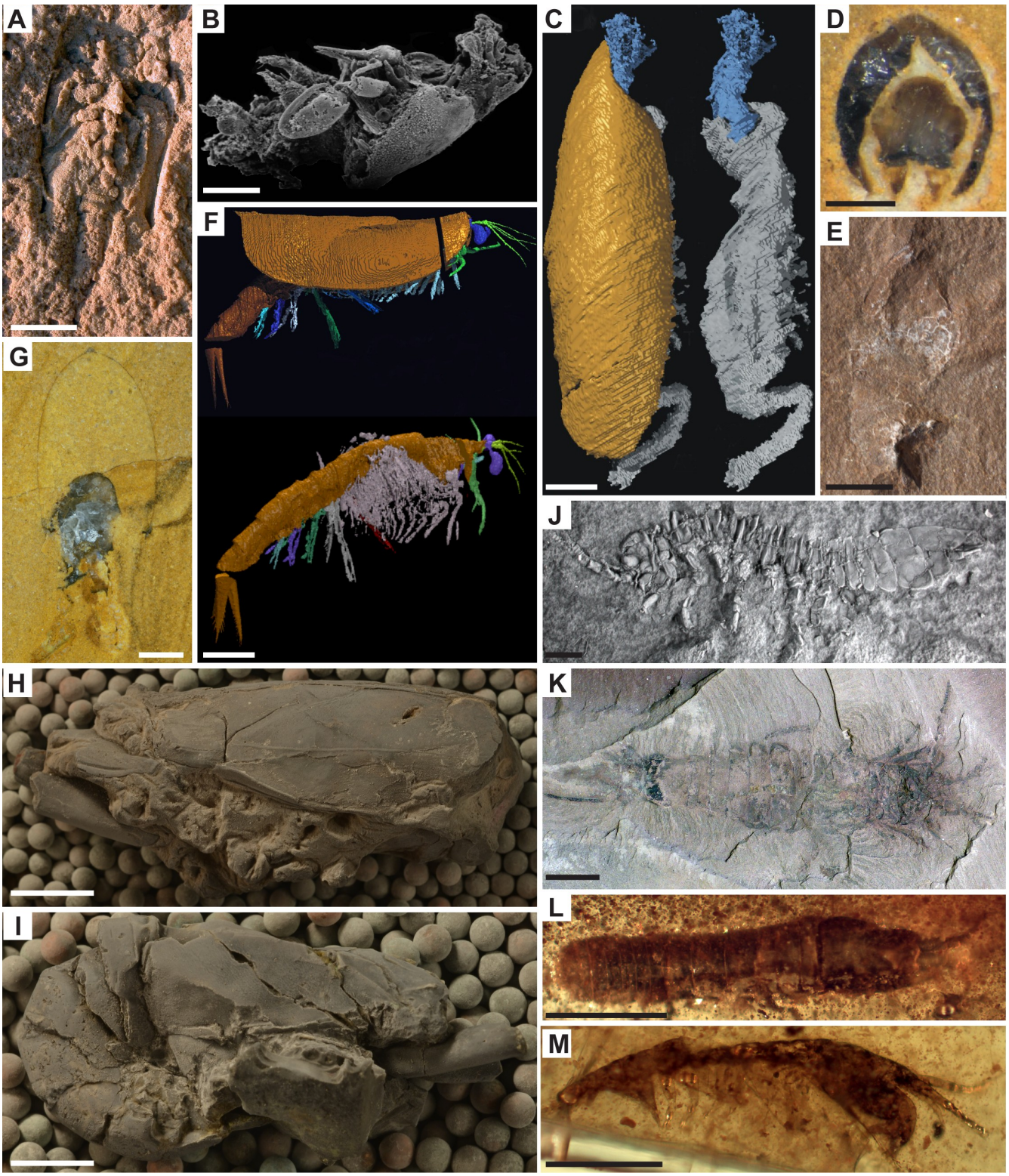
A
B
C
D
E
F
G
H
I
J
K
L
M

Fig. 15. Calibration diagram for Allotriocarida (nodes 57-63).

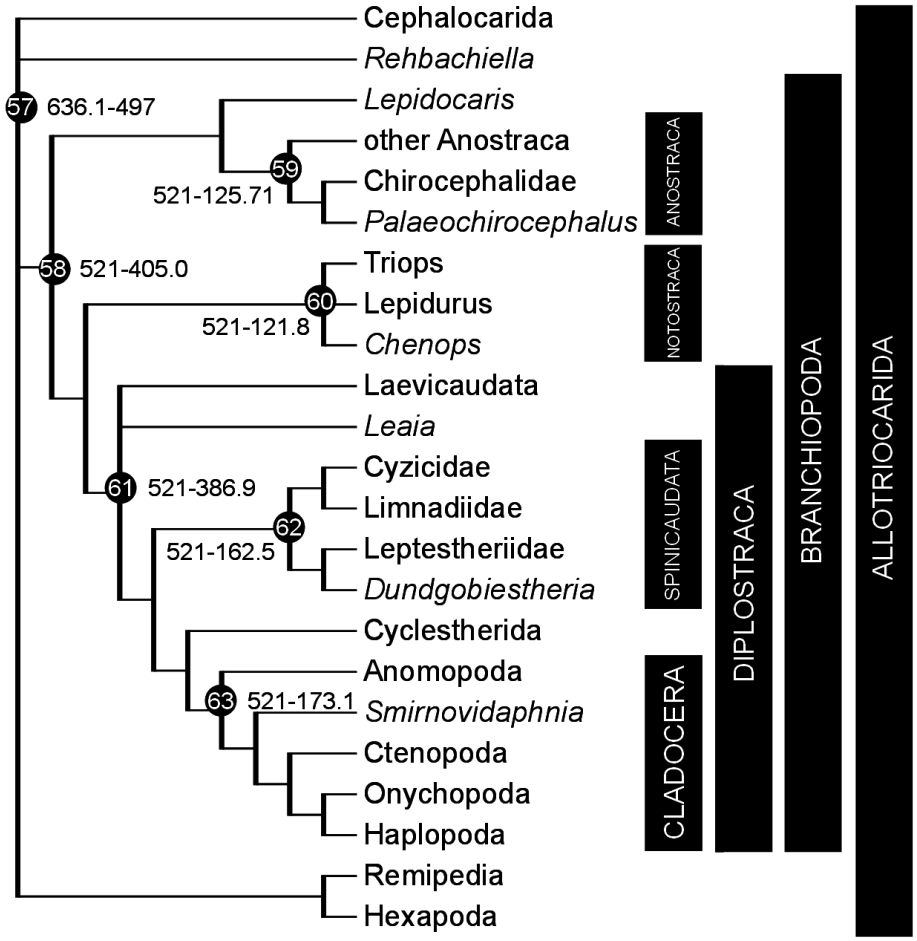

Fig. 16. Allotriocarida fossil calibrations for (A) node 57: *Rehbachiella kinnekullensis*, UB 611, scale bar 200µm, image credit D. Waloszek; (B) node 58: *Lepidocaris rhyniensis*, NHMUK In. 24493, scale bar 200µm, image credit NHMUK; (C) node 60: *Chenops yixianensis*, CNU-CAL-HP-2009001, scale bar 10mm, image credit T. Hegna; (D) node 61: *Leaia chinensis*, NIGP 51786, scale bar 1mm, image credit Y. Shen; (E) node 63: *Smirnovidaphnia smirnovi*, PIN 1873/100, image credit A. Kotov.

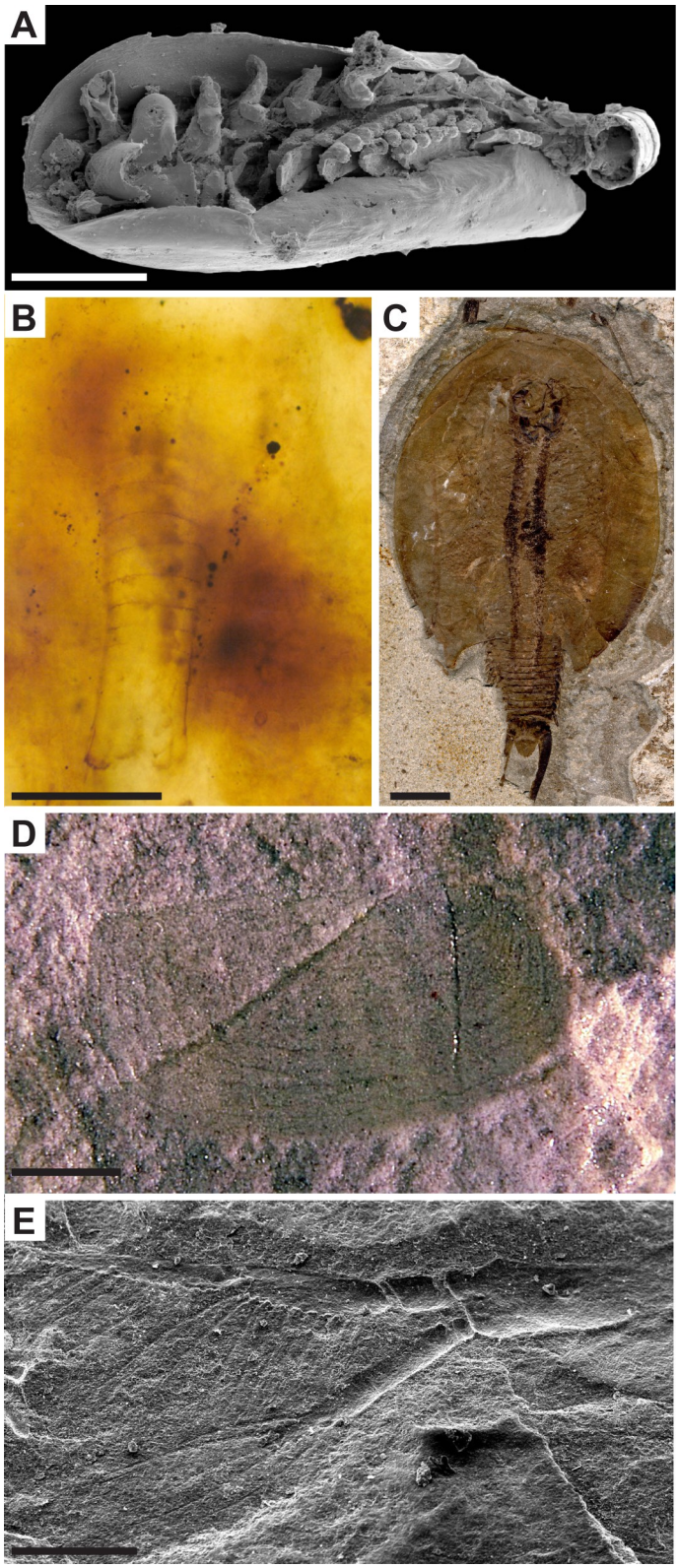
A
B
C
D
E

Fig. 17. Calibration diagram for non-neopteran Hexapoda (nodes 64-73). Microc. = Microcoryphia, Zygent. = Zygentoma, Euplect. = Euplectoptera.

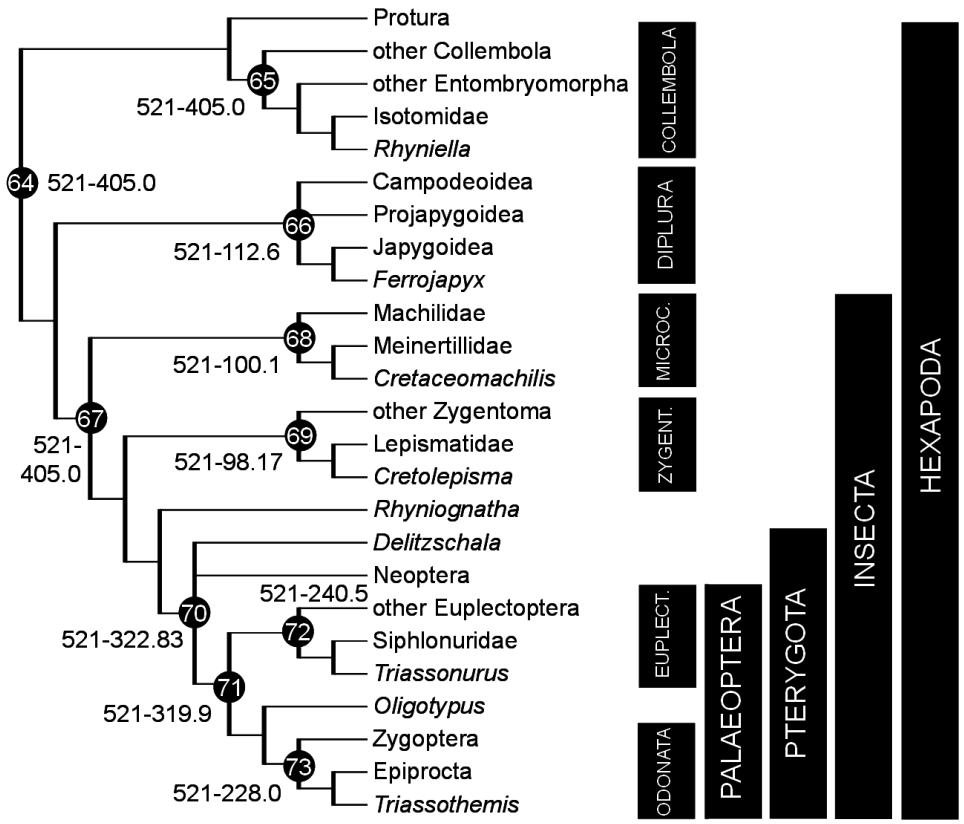

Fig. 18. Hexapoda fossil calibrations for (A) node 67: *Rhyniognatha hirsti*, BMNH IN. 38234, scale bar 200µm, image credit NHMUK; (B) node 72: *Triassonurus doliiformis*, Louis Grauvogel collection No. 9304, scale bar 10mm, image credit L. Grauvogel-Stamm.

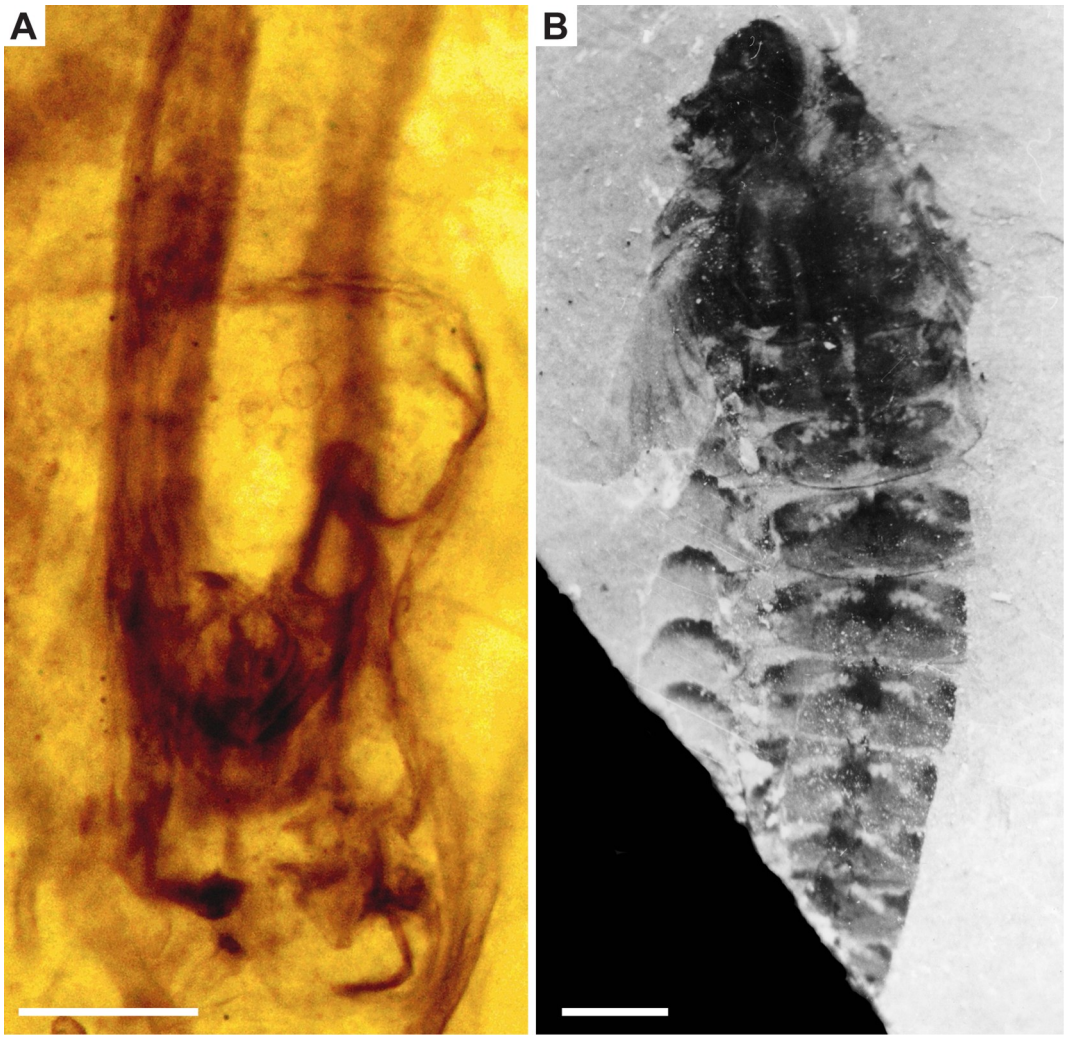

Fig. 19. Calibration diagram for Polyneoptera (nodes 75-82). Xenon. = Xenonomia, Eukin. = Eukinolabia.

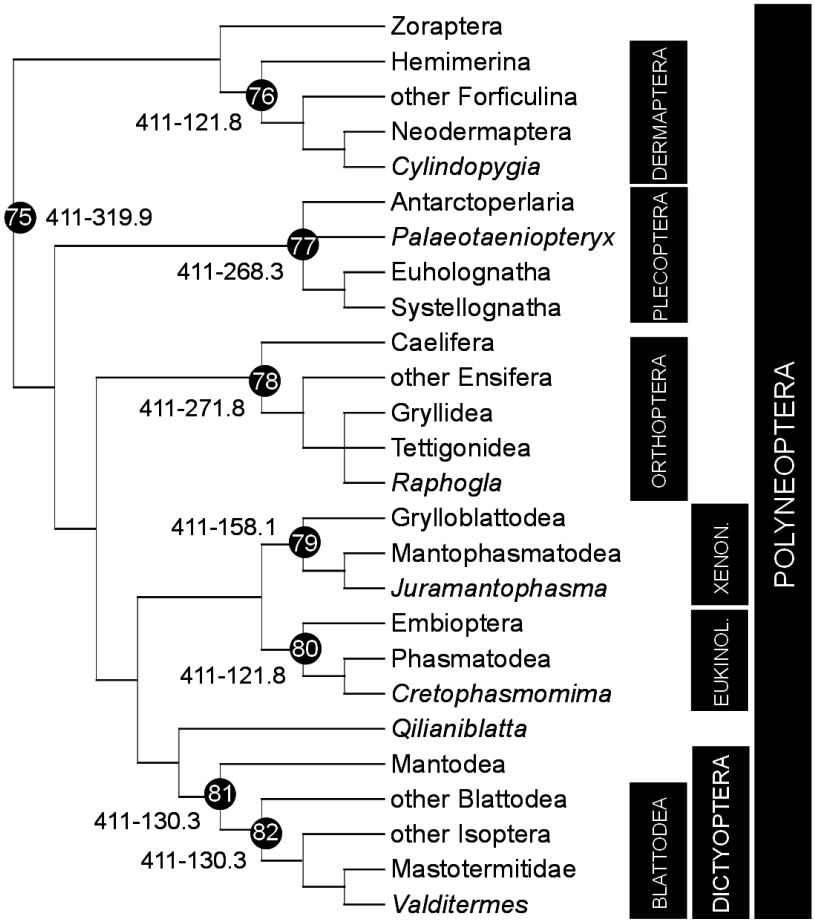

Fig. 20. Polyneoptera fossil calibrations for (A) node 75: *Qilianiblatta namurensis*, CNU-NX1-303, scale bar 5mm, image credit D. Ren; (B) node 77: *Palaeotaeniopteryx elegans*, PIN 1197/333, scale bar 1mm, image credit N. Sinitshenkova; (C) node 78: *Raphogla rubra*, Ld LAP 415 B, scale bar 5 mm, image credit S. Fouché; (D) node 80: *Cretophasmomima melanogramma*, CNU-PHA-NN2012002, scale bar 10mm, image credit D. Ren; (E) node 76: *Cylindopygia falcata*, CNU-DER-LB2013001, scale bar 2 mm, image credit D. Ren; (F) node 79: *Juramantophasma sinica*, NIGP 142171, scale bar 10mm, image credit D. Huang.

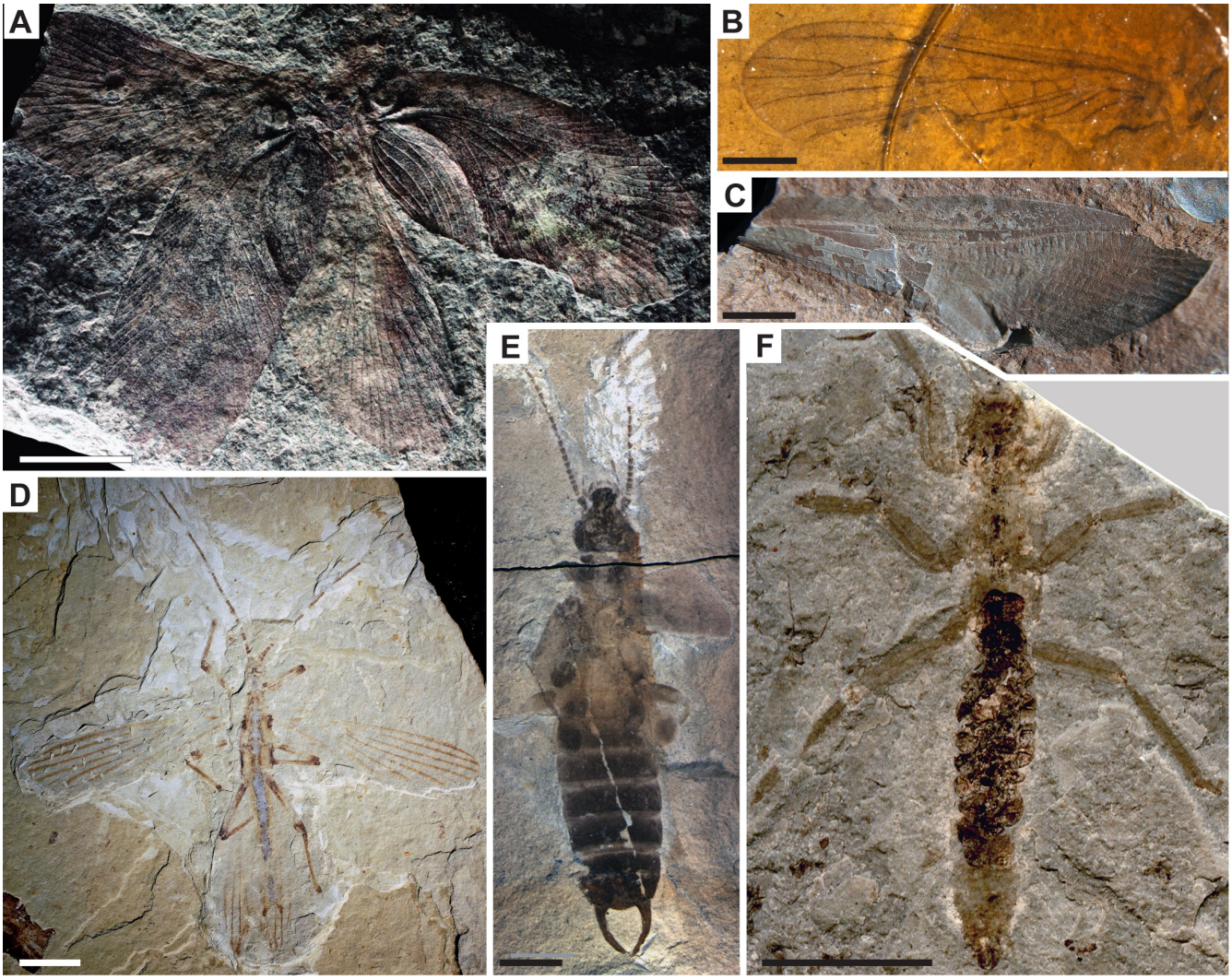

Fig. 21. Calibration diagram for Condylognatha and Psocodea (nodes 74, 83-87).

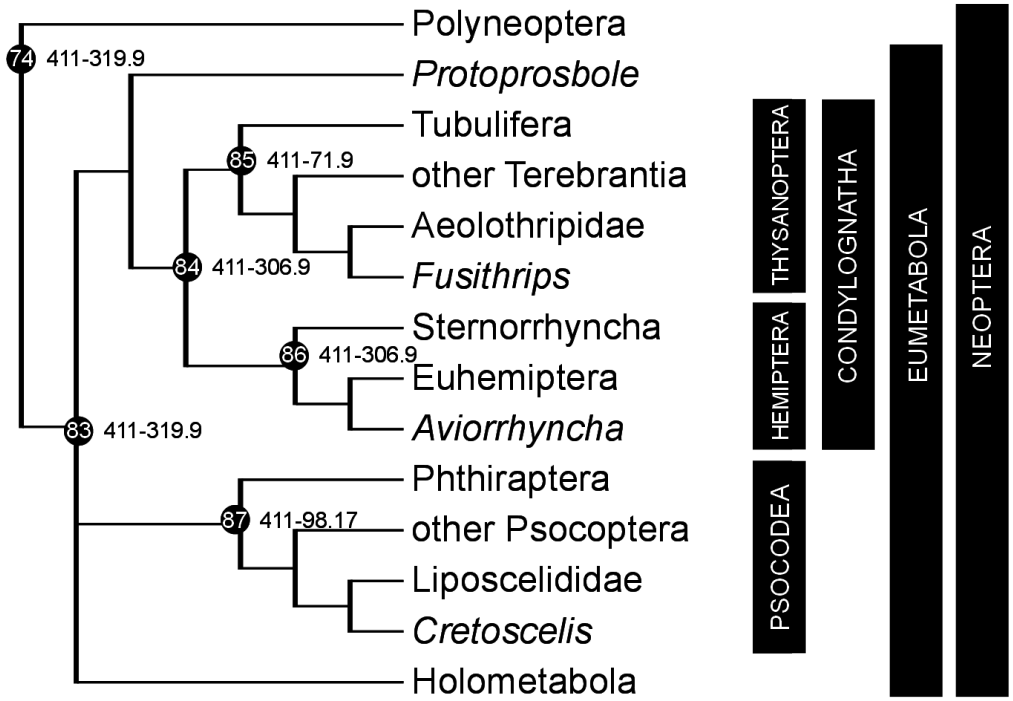

Fig. 22. Condylognatha fossil calibrations for (A) nodes 84, 86: *Aviorrhyncha magnifica*, holotype MNHN Avion No. 2, scale bar 1mm, image credit A. Nel; (B) node 85: *Fusithrips crassipes*, PIN 3064/8547, scale bar 200µm, image credit A. Rasnitsyn.

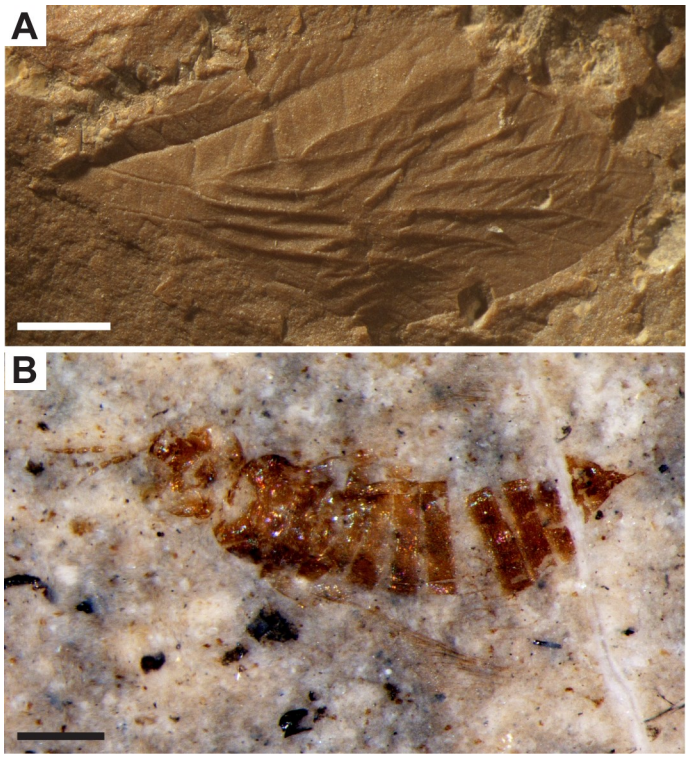

Fig. 23. Calibration diagram for Hymenoptera, Neuropterida, and Coleopterida (nodes 88-95). Hymenopt. = Hymenoptera, Megalopt. = Megaloptera.

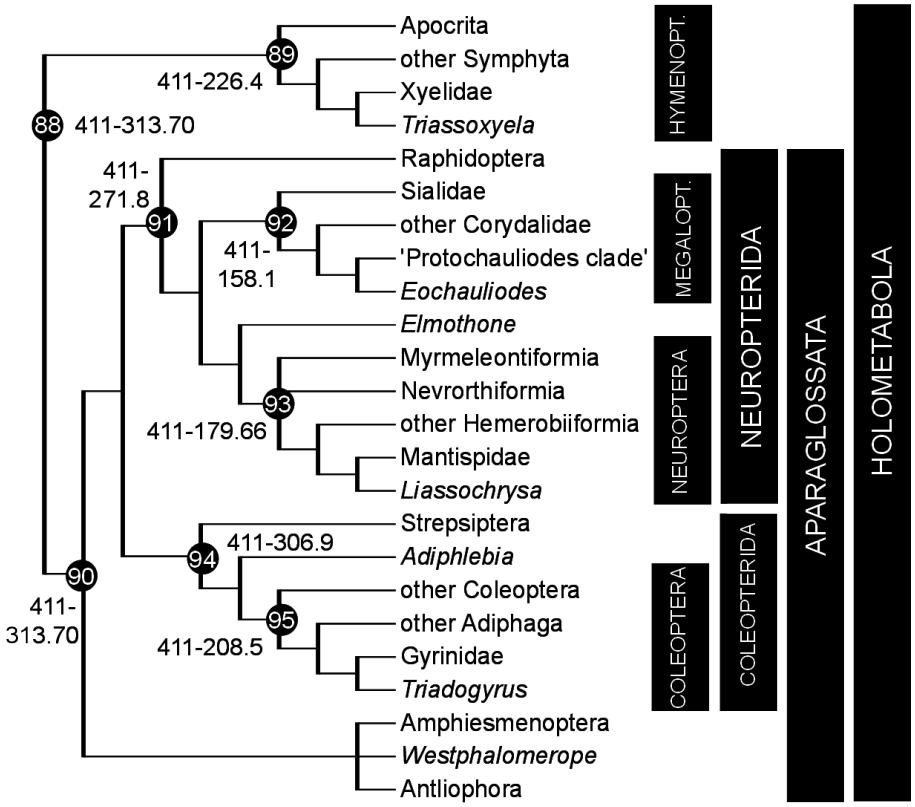

Fig. 24. Calibration diagram for Mecopterida (nodes 96-102). Mecopt. = Mecoptera.

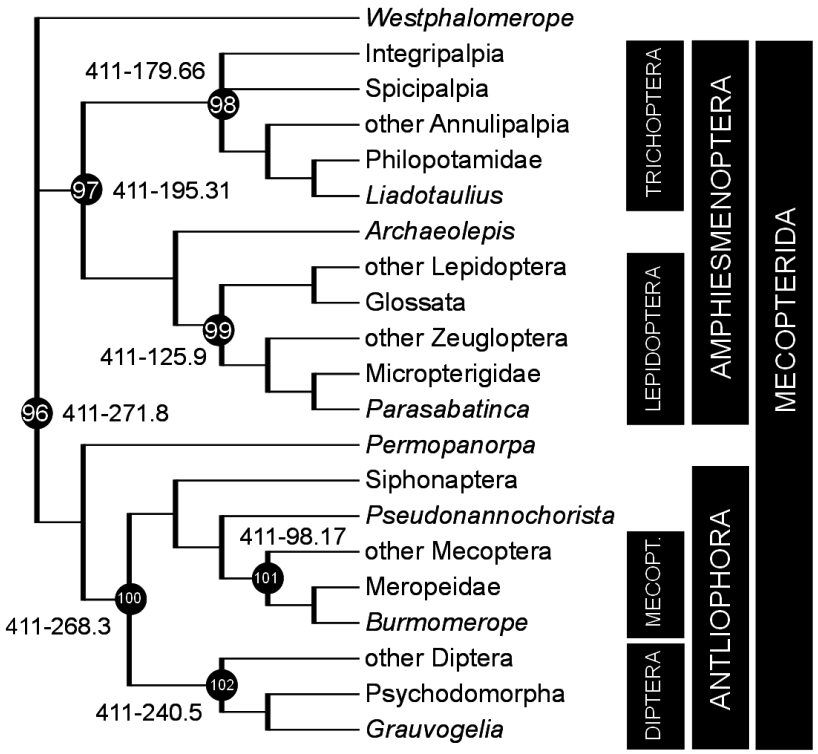

Fig. 25. Holometabola fossil calibrations for (A) node 89: *Triassoxyela foveolata*, PIN 2070/1, scale bar 1mm, image credit A. Rasnitsyn; (B) node 91: *Elmothone martynovae*, MCZ 5585, scale bar 2mm, image credit Museum of Comparative Zoology, Harvard University (©President and Fellows of Harvard College); (C) node 92: *Eochauliodes striolatus*, CNU-MEG-NN2011004 P/C, scale bar 5mm, image credit D. Ren; (D) node 95: *Triadogyrus sternalis*, PIN 3320/13, scale bar 2mm, image credit A. Rasnitsyn; (E) node 96: *Permopanorpa inaequalis*, YPM IP 005058, scale bar 1mm, image credit J. Utrup; (F) node 97: *Archaeolepis mane*, BMNH In. 59397, scale bar 2mm, image credit NHMUK; (G) node 98: *Liadotaulius maior*, LGA 1995, scale bar 2mm, image credit J. Ansorge; (H) node 99: *Parasabatinca aftimacrai*, holotype, scale bar 2mm, image credit D. Azar; (I) node 100: *Pseudonannochorista willmanni*, PIN 966/21, scale bar 1mm, image credit A. Bashkuev; (J) node 102: *Grauvogelia arzvilleriana*, Louis Grauvogel collection No. 5514, scale bar 1mm, image credit L. Grauvogel-Stamm.

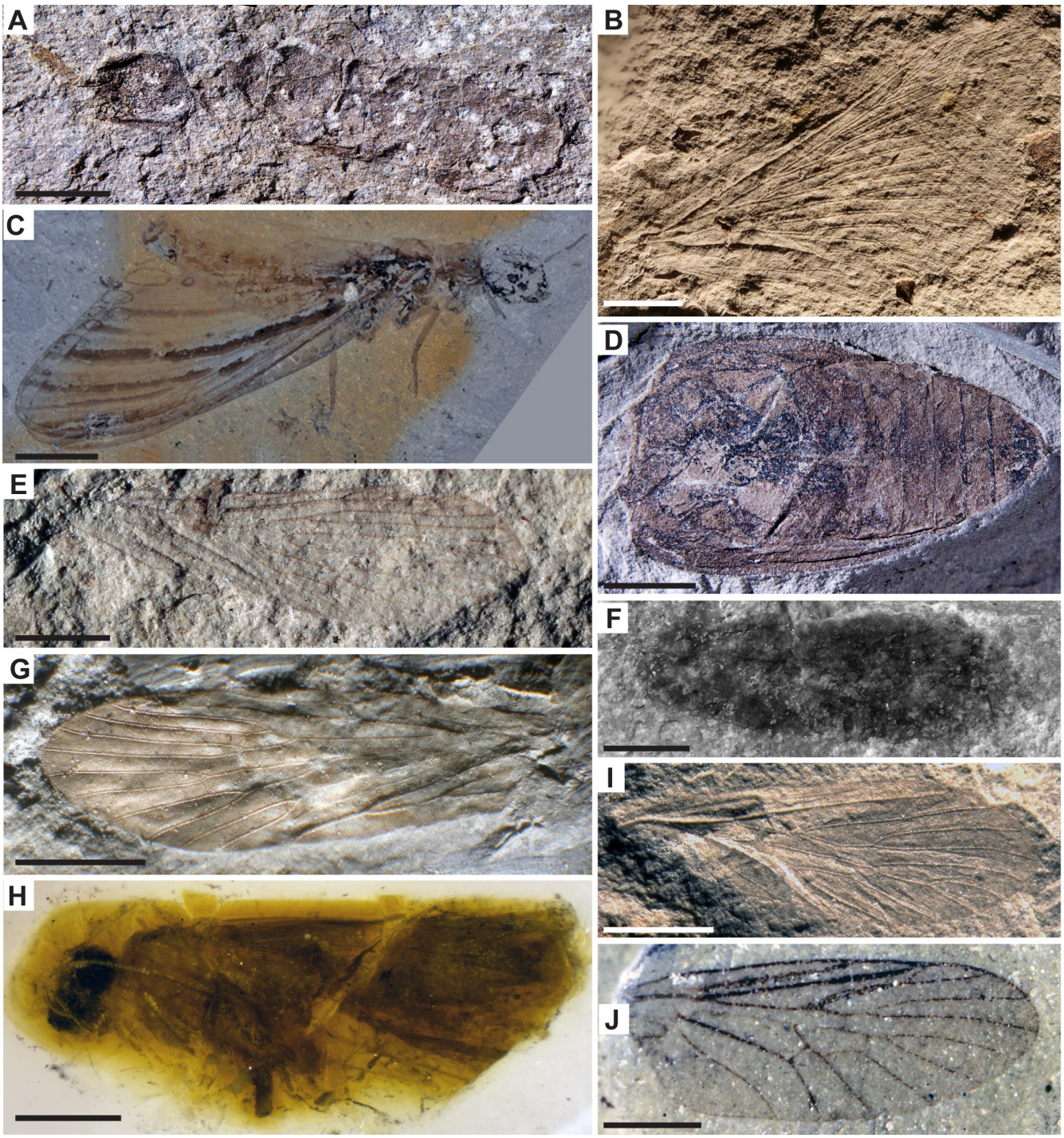
A
B
C
D
E
F
G
I
H
J