3-5 Hz membrane potential oscillations decrease the gain of neurons in visual cortex

Michael C. Einstein[1,3,7], Pierre-Olivier Polack[2,7], Peyman Golshani[1,4,5,6]

[1]Department of Neurology and Psychiatry, David Geffen School of Medicine, University of California, Los Angeles, Los Angeles, California, 90095, United States of America.

[2]Center for Molecular and Behavioral Neuroscience, Rutgers, the State University of New Jersey, Newark, New Jersey, 07102, United States of America.

[3]Neuroscience Interdepartmental Program, UCLA

[4]West Los Angeles Veterans Affairs Medical Center, Los Angeles, CA

[5]Integrative Center for Learning and Memory, UCLA

[6]Intellectual and Developmental Disability Research Center, UCLA

[7]These authors contributed equally to this work

ABSTRACT

Gain modulation is a computational mechanism critical for sensory processing. Yet, the cellular mechanisms that decrease the gain of cortical neurons are unclear. To test if low frequency subthreshold oscillations could reduce neuronal gain during wakefulness, we measured the membrane potential of primary visual cortex (V1) layer 2/3 excitatory, parvalbumin-positive (PV+), and somatostatin-positive (SOM+) neurons in awake mice during passive visual stimulation and sensory discrimination tasks. We found prominent 3-5 Hz membrane potential oscillations that reduced the gain of excitatory neurons but not the gain of PV+ and SOM+ interneurons, which oscillated synchronously with excitatory neurons and fired strongly at the peak of depolarizations. 3-5 Hz oscillation prevalence and timing were strongly modulated by visual input and the animal's behavioral response, suggesting that these oscillations are triggered to adjust sensory responses for specific behavioral contexts. Therefore, these findings reveal a novel gain reduction mechanism that adapts sensory processing to behavior.

INTRODUCTION

Gain modulation is a fundamental mechanism by which the brain adjusts the strength of sensory signals (Salinas & Sejnowski, 2001). During behavior, neuronal gain is tuned moment-by-moment in order to prioritize information streams important for meeting immediate behavioral demands (Harris & Thiele, 2011; Posner 1980). Notably, attention has been found to either increase (Moran & Desimone, 1985; Motter, 1993; Roelfsema et al., 1998; Chalk et al., 2010) or decrease (Luck et al., 1997; Reynolds et al., 1999; Treue & Maunsell, 1996) the gain of neurons throughout the visual cortex to prioritize coding and perception of attended cues.

Several cellular and network mechanisms that increase the gain of sensory neurons during behavior have already been identified. Signals from the prefrontal cortex (Zhang et al., 2014; Gregoriou et al., 2014; Moore & Armstrong et al., 2003), thalamus (McAlonan et al., 2008; Purushothaman et al., 2012; Wimmer et al., 2015), and neuromodulatory centers (Polack et al., 2013; Pinto et al., 2013; Fu et al., 2014) have all been shown to increase the gain of visual cortical neurons in behaving animals. However, mechanisms that reduce the gain of sensory cortical neurons during behavior are still poorly understood. Recruitment of inhibitory GABAergic interneurons has been implicated as a mechanism that could reduce the gain of visual and auditory cortical neurons in behaving animals (Katzner et al., 2011; Disney et al., 2007; Soma et al., 2012; Olsen et al., 2012; Schneider et al., 2014). Yet, the cellular mechanisms that decrease neuronal gain in sensory cortices during behavior remain unclear.

We hypothesized that low frequency subthreshold oscillations could be a mechanism that reduces neuronal gain during behavior. Previously associated with sleeping and anesthetized states (Steriade et al., 1993), low frequency subthreshold oscillations have recently been observed in rodent visual (Polack et al., 2013; Bennet et al., 2013), barrel (Poulet & Petersen, 2008), auditory (Zhou et al., 2014; Schneider et al., 2014) and motor (Zagha et al., 2015) cortex neurons of awake behaving animals. During low frequency oscillations, neurons' baseline membrane potential was significantly

50 hyperpolarized (Zagha et al., 2015; Bennet et al., 2013), which could decrease the responsiveness of
51 neurons to incoming signals (Cardin et al., 2008; Carandini & Ferster, 1997; Nowak et al., 2005).
52 Moreover, *in vivo* (Cohen & Maunsell, 2009; Fries et al., 2001) and *in vitro* (Volgushev et al., 1998; Lampl
53 & Yarom, 1993) experiments suggest that low frequency oscillations could provide timing templates that
54 filter inbound sensory signals of a different time structure, which could effectively reduce the gain of
55 sensory cortex neurons (Engel et al., 2001; Schroeder & Lakatos, 2009).
56 To investigate this hypothesis, we performed whole-cell recordings of V1 L2/3 excitatory,
57 parvalbumin-positive (PV+), and somatostatin-positive (SOM+) neurons in awake and behaving animals.
58 We found prominent low frequency (3-5 Hz) membrane potential oscillations in all neuron types. These
59 3-5 Hz oscillations decreased the spontaneous firing rate and gain of excitatory neurons. Meanwhile,
60 PV+ and SOM+ interneurons oscillated in phase with excitatory neurons, but fired strongly at the
61 depolarized peaks of these oscillations. 3-5 Hz oscillation recruitment depended on both visual
62 processing and behavioral state. Visual stimulation significantly increased the prevalence of oscillations,
63 and engagement on a visual discrimination task strongly influenced the initiation, duration, and
64 prevalence of oscillations. Altogether, our findings suggest that 3-5 Hz subthreshold oscillations are a
65 novel mechanism for decreasing neuronal gain to tune sensory processing according to an animal's
66 specific behavioral context.
67
68 **RESULTS**
69 **3-5 Hz Vm oscillations are highly stereotyped events that reduce the gain excitatory neurons**
70 We performed two-photon guided whole-cell Vm recordings from 40 excitatory, 6 PV+, and 7 SOM+
71 L2/3 V1 neurons in head-fixed mice free to run or rest on a spherical treadmill (Figure 1A, B). For each
72 recording, electrocorticogram (ECoG) activity was simultaneously acquired within the vicinity (300-500
73 μm) of the patch-clamp pipette tip was simultaneously acquired. In all our recordings, we detected

epochs of high amplitude 3-5 Hz Vm oscillations (Figure 1A) that typically lasted for 1-2 seconds (1.6 ± 0.05 seconds, n = 53; Figure 1C, D). During oscillatory events, the neuron's baseline Vm substantially hyperpolarized (Mean = -12.0 ± .61 mV, n = 53) and displayed high amplitude (>10 mV) rhythmic depolarizations at 4.14 ± 0.06 Hz (n = 53; range = [2.94, 5.04]). The oscillation frequency, duration, and baseline hyperpolarization were similar in excitatory, PV+, and SOM+ neurons (one-way ANOVA p = 0.55; Figure 1D). However, PV+ interneurons exhibited larger amplitude depolarizing events (one-way ANOVA, p= 0.01) than excitatory (Tukey-HSD, p=0.04) and SOM+ (Tukey-HSD, p = 0.01) neurons did during oscillatory periods. The mean firing rates of excitatory neurons significantly decreased during the oscillation, with excitatory neurons rarely firing action potentials during the oscillatory episodes (Spontaneous firing rate- No oscillation: 1.34 ± .05 $Sp.s^{-1}$, Oscillation: 0.55 ± .02 $Sp.s^{-1}$; WSRT, p = 0.002; Figure 1B, 2C). In contrast, PV+ and SOM+ interneurons still fired strongly at the peaks of oscillations (13.3 ± 1.03 $Sp.s^{-1}$, n=6, and 6.23 ± 0.8 $Sp.s^{-1}$, n=7, respectively; Figure 1B, 2C).

3-5 Hz Vm oscillations were associated with prominent fluctuations (~500 μV) in the simultaneously recorded ECoG (Figure 1A). The correlation coefficient between Vm and ECoG recordings increased during 3-5 Hz Vm oscillations from 0.002 ± 0.006 to 0.21 ± 0.03 (n=53, WSRT, p= 1.5 x 10^{-6}; Figure 1A, 1B, 2A). Given the Vm and ECoG correlation during 3-5 Hz oscillations and the similar characteristics of 3-5 Hz oscillations in excitatory, PV+, and SOM+ neurons, we hypothesized that 3-5 Hz oscillations occurred synchronously in L2/3 V1 neurons. To test this hypothesis, we measured the mean phase offset between ECoG and Vm and found no differences between excitatory, PV+, and SOM+ neurons (Excitatory neurons: -7.5° ± 2.2°, PV+ neurons: -12.3° ± 3.8, SOM+ neurons: -14.6° ± 3.1; one-way ANOVA, p = 0.28; Figure 2B). These results suggest that the Vm of excitatory, PV+ and SOM+ neurons excitatory, PV+, and SOM+ neurons oscillated in phase, depolarizing and hyperpolarizing synchronously during each oscillatory cycle.

Because excitatory neurons' alternate during 3-5 Hz oscillations between hyperpolarized periods and depolarized phases where they likely receive strong inhibitory inputs, we hypothesized that excitatory neurons' gain could decrease during 3-5 Hz oscillations. To investigate this hypothesis, we recorded the Vm from excitatory (n=40), PV+ (n=6), and SOM+ (n=7) neurons while mice were presented with full-screen drifting gratings (Figure 3). In the presence of oscillations, the mean firing rate of excitatory neurons was strongly reduced for the preferred visual stimulus (2.82 ± 0.71 $Sp.s^{-1}$ No Osc.; 0.75 ± 0.18 $Sp.s^{-1}$ Osc.; n=40 neurons; WSRT, $p = 8.1 \times 10^{-5}$; Figure 3C). Yet, the mean orientation selectivity index (OSI) of excitatory neurons was unchanged (WSRT, p = .93; see methods for OSI calculation; Figure 3—figure supplement 1). Oscillations did not change PV+ (WSRT, p= 0.07) and SOM+ (WSRT, p= 0.63) neurons' response to the visual stimulus that evoked the greatest response (Figure 3C). In all neurons, the mean firing rate evoked by all non-preferred stimuli was not influenced by the oscillations (excitatory, WSRT, p = 0.97; PV+, WSRT, p = 0.15; SOM+, WRST, p = 0.16). As a result, we conclude that 3-5 Hz oscillation epochs selectively reduced the gain of excitatory neurons during passive viewing.

3-5 Hz oscillations are more prevalent during passive viewing than during spontaneous activity and occurred at visual stimulus offset

3-5 Hz oscillations were more likely to occur while animals were shown alternations of drifting gratings and grey screens (passive viewing) than during spontaneous activity (defined as periods longer than 5 minutes where animals were shown an isoluminant grey screen; Figure 4A). The incidence rate of oscillations strongly increased in excitatory (WSRT, $p = 1.5 \times 10^{-5}$), PV+ (WSRT, p = 0.025), and SOM+ (WSRT, p = 0.038) neurons, during periods of passive visual stimulation compared to periods of spontaneous activity (Figure 4A). There was no difference in 3-5 Hz oscillation incidence between excitatory, PV+, or SOM+ during passive viewing (one-way ANOVA, p = 0.67) and spontaneous activity (one-way ANOVA, p = 0.38).

121 During passive viewing of either 1.5 or 3 second visual stimuli, 3-5 Hz oscillations primarily
122 occurred after visual stimulus offset (Figure 4B and Figure 4—figure supplement 1). In all recorded
123 neurons, the mean probability of 3-5 Hz oscillations following a 1.5 or a 3 second visual stimulus was 2.2
124 and 2.5 fold greater, respectively, than the probability of 3-5 Hz oscillations occurring during visual stimuli
125 (1.5 s stimuli: n=53, WSRT, $p = 7.2 \times 10^{-9}$; 3 s stimuli: n = 9, WSRT, p = 0.004; Figure 4B, Figure 4—figure
126 supplement 1). Interestingly, the probability of an oscillation triggered during or after a passively viewed
127 visual stimulus decreased from the first quartile of visual stimuli to the final quartile of visual stimuli (n =
128 31 neurons; mean # stimuli presentations per recording = 176 ± 10, repeated measures one-way ANOVA,
129 p = 7.7e-7, WSRT Bonferroni Corrected, p = 0.0001; Figure 4C). As locomotion alters L2/3 V1 neuron Vm
130 dynamics (Polack et al., 2013; Reimer et al., 2014; Bennett et al., 2013), we also analyzed the influence of
131 locomotion on 3-5 Hz oscillation initiation. The probability of oscillation initiation at visual stimulus offset
132 was higher than that at visual stimulus onset, locomotion onset, and locomotion offset (WSRT Bonferroni
133 Corrected, p = 0.024, p = 0.0003, p = 0.003, respectively).
134 Therefore, synchronized 3-5 Hz oscillations decreased excitatory neuron excitability and were
135 more prevalent when visual stimuli were presented. These findings suggest a role for 3-5 Hz oscillations
136 in modulating visual information processing. Yet, oscillations occurred primarily at the offset of visual
137 stimulus presentations and were less frequent after repeated visual stimulation. To better understand the
138 role of 3-5 Hz oscillations in visual processing, we decided to investigate if 3-5 Hz oscillation prevalence
139 and timing were affected by behavior in animals engaged in a visually guided decision making task.
140

141 **3-5 Hz Vm oscillations occur during visual stimuli when animals performed a visually guided go/no-go**
142 **task**

143 To test if behavior modulated 3-5 Hz Vm oscillations, mice (n=17) were trained to perform a
144 visually guided go/no-go discrimination task prior to whole-cell recordings (Figure 5A, Figure 5—figure

145 supplement 1). During the task, animals had to decide whether to lick for a water drop (go) or withhold
146 licking (no-go) based on visual cues (go stimulus: 45° drifting gratings, no-go stimulus: 135° drifting
147 gratings; Figure 5—figure supplement 1A). Visual stimuli were displayed for 3 seconds, and animals had
148 to make their decision in the final second of the visual stimulus presentation (the response period).
149 Animals reliably learned how to perform this task in 5 to 10 training sessions (Figure 5—supplement figure
150 1B). During training, animals' licking behavior changed, especially, for go trials, where animals gradually
151 began initiating licking prior to the response period (Figure 5—supplement figure 1C).

152 During active behavior, the onset time of 3-5 Hz oscillations was significantly different than during
153 passive viewing and occurred almost exclusively during visual stimulus presentations (Figure 5B-D).
154 Oscillations were initiated on average 1.71 ± 0.12 seconds (n = 21 neurons) after visual stimulus onset and
155 were twice as likely to occur during visual stimulation than during inter-trial intervals (n=21 neurons,
156 WSRT, p = 0.026; Figure 5B inset). As a result, 3-5 Hz oscillation probability during visual stimulation was
157 significantly greater during active behavior than during passive viewing (WRST, p = 0.001; Figure 5D left).
158 In contrast, 3-5 Hz oscillation probability following visual stimulation was significantly greater during
159 passive viewing than during active behavior (WRST, p = 0.007; Figure 5D, right). The duration of oscillation
160 epochs was slightly longer during active behavior compared to passive viewing (WRST, p < 0.009), but
161 oscillation frequency was unchanged (WRST, p = 0.8; Figure 5C). Locomotion did not change oscillation
162 prevalence or duration during active behavior (n=21, WSRT, p = 0.76 and p = 0.56, respectively; Figure 5—
163 figure supplement 2A, B). As the go and no-go visual stimuli differed by 90°, one visual stimulus (the
164 optimal visual stimulus) typically evoked a larger response than the other (the orthogonal visual stimulus)
165 (Figure 5E). 3-5 Hz oscillations significantly reduced visually evoked action potential firing during optimal
166 visual stimulus presentations (WSRT, p = 0.001), but not during the orthogonal visual stimulus
167 presentations (n=21, WSRT, p = 0.68; Figure 5E). In contrast to passive viewing, the prevalence of
168 oscillations did not decrease across the behavioral sessions (repeated measures one-way ANOVA, p =

169 0.099; Figure 5F). Therefore, oscillations reduced neuronal responsiveness to preferred visual stimuli
170 during active behavior. These findings support the hypothesis that behavioral state plays a major role in
171 modulating 3-5 Hz Vm oscillation prevalence and timing in V1.
172
173 **3-5 Hz Vm oscillations' prevalence and duration are modulated by behavioral response**
174 3-5 Hz Vm oscillation prevalence and timing were also investigated in the context of animals'
175 responses during visually-guided behavior (Figure 6). 3-5 Hz oscillation prevalence was significantly higher
176 during trials when animals correctly withheld licking (correct rejection, CR) than during trials when animals
177 initiated a licking response either correctly (hit) or incorrectly (false-alarm, FA) (n=21, WSRT Bonferroni
178 Corrected p = 0.046, p = 0.04, respectively). Importantly, the visual stimulus was identical in FA and CR
179 trials, showing that behavioral response alone and not the sensory stimulus modulated oscillation
180 prevalence. Yet, there was no difference in oscillation prevalence between incorrect and correct
181 behavioral response (Hit vs FA, WSRT Bonferroni Corrected, p = 0.9; CR vs Miss, WSRT Bonferroni
182 Corrected, p = .86). Additionally, oscillation duration was slightly longer during CR trials than during hit
183 trials (WSRT Bonferroni Corrected, p = 0.035), but not FA trials (WSRT Bonferroni Corrected, p = 0.3). The
184 high prevalence of oscillations during CR trials disprove the hypothesis that the motor action associated
185 with licking response triggers oscillations because licking is typically absent during CR trials. Moreover,
186 animals did not receive rewards during CR trials, indicating that reward expectation was not the primary
187 factor in evoking 3-5 Hz oscillations in V1.
188 3-5 Hz oscillation onset occurred after licking onset for correct (Hit, WSRT, p = 0.01) and incorrect
189 (FA, WSRT, p = 0.001) go responses (Figure 6C). For trials where licking preceded the response period in
190 correct no-go trials (CR), licking offset occurred prior to 3-5 Hz oscillation onset (WSRT, p = 0.031). There
191 was no difference in oscillation onset time across behavioral responses (Repeated Measures one-way

192 ANOVA, p = 0.35). Therefore, 3-5 Hz oscillations followed the animal's response to the go/no-go visual
193 cue.
194
195 **3-5 Hz oscillations are absent from V1 L2/3 neurons when animals perform an analogous auditory**
196 **decision making task**
197 To test whether 3-5 Hz oscillations in V1 were specific to processing of visual information during
198 visual discrimination, V1 neurons' Vm was recorded as animals performed an analogous auditory go/no-
199 go task (Figure 7). All task parameters were identical with the exception that animals based their decision
200 on auditory cues (5 kHz – go, 10 kHz – no-go; Figure 7A) and no visual stimuli were shown. During the
201 auditory task, a monitor was placed in the identical position as during the visual task, and an isoluminant
202 grey screen was displayed throughout the recording to provide equal illumination as during the visual
203 task. Oscillations occurred much less frequently when animals based their decision on auditory cues
204 instead of visual cues (Figure 7B, C, & D). The probability of a 3-5 Hz oscillation occurring during stimulus
205 presentations increased approximately four-fold during the visual task than the auditory task (auditory n
206 = 7, visual n= 21, p = 0.003 WRST). Yet, no difference was detected in oscillation duration (WRST, p = 0.27)
207 and oscillation onset latency from stimulus onset (WRST, p = 0.64) between animals performing the visual
208 and auditory tasks (Figure 7D). Finally, animals discriminated between auditory and visual stimuli equally
209 well (WRST, p = 0.37), indicating that animal performance was not different during visual and auditory
210 tasks. Taken together, these results suggest that 3-5 Hz oscillations in V1 neurons were primarily
211 associated with visual information processing as opposed non-specific decision making and motor outputs
212 associated with the task.
213
214 **DISCUSSION**

We performed two-photon guided whole-cell recordings in awake mice to investigate a novel gain reduction mechanism in L2/3 V1 neurons of mice. We found that 3-5 Hz subthreshold oscillations decreased the gain of excitatory neurons but not PV+ and SOM+ interneurons, which oscillated in phase with excitatory neurons and fired strongly at the depolarized peaks of oscillations. In addition, oscillation recruitment relied both on visual processing and the animal's behavioral state. As a result, 3-5 Hz subthreshold oscillations represent a gain reduction mechanism which adjusts neuronal activity according to an animal's sensory and behavioral context.

3-5 Hz subthreshold oscillations may decrease the gain of excitatory neurons to sensory cues in at least one of the following ways: (a) the hyperpolarized Vm baseline during oscillatory sequences likely contributes to decrease the gain of the neurons by reducing the response magnitude to incoming signals (Cardin et al., 2008; Carandini & Ferster, 1997; Nowak et al., 2005); (b) during the depolarizing phases of the oscillations where excitatory neurons' Vm is closest to reaching spike threshold, excitatory neurons received strong perisomatic and dendritic inhibition from GABAergic PV+ and SOM+ neurons, respectively (Taniguchi, 2014; Figure 2); (c) sensory signals out of phase with 3-5 Hz oscillations could filter inbound sensory signals of a different time structure (Engel et al., 2001; Schroeder & Lakatos, 2009; Lakatos et al., 2008). Considering the combination of these three mechanisms, 3-5 Hz subthreshold oscillations represent a potent combination of inhibitory strategies to reduce the gain of excitatory sensory neurons.

3-5 Hz subthreshold oscillations may be important in other cortical circuits as they have been observed in barrel (Poulet & Petersen, 2008), auditory (Zhou et al., 2014; Schneider et al., 2014) and motor (Zagha et al., 2015) cortex neurons in awake behaving mice. In particular, Zagha and colleagues investigated the distribution of the Vm of M1 neurons during 3-5 Hz subthreshold oscillations and observed an approximate 8 mV hyperpolarization of the mean membrane potential, which reduced the probability that the M1 neuron's Vm would cross the spike threshold. Simultaneous with the subthreshold oscillations, 3-8 Hz LFP power was significantly higher in S1 and M1 during miss trials while animals

239 performed a whisker deflection detection task. Zagha and colleagues hypothesized that these oscillations
240 disorganized task-relevant circuitry by correlating activity in opposing neural ensembles. As a result, 3-5
241 Hz subthreshold oscillations likely exist beyond the visual cortex and could perform a similar function in
242 other sensory cortices.

243 The behavioral significance of 3-5 Hz subthreshold oscillations in visual cortex may be to reduce
244 processing of behaviorally irrelevant visual stimuli. Accordingly, we found that oscillations were most
245 prevalent after animals had made their decision during visual discrimination (Figure 6), a point in the task
246 when additional visual inputs were irrelevant to completing the task. This finding alone would predict that
247 oscillations would occur whenever animals do not require visual input during decision making, such as
248 when animals perform an auditory discrimination task. Instead, we found that 3-5 Hz oscillations were
249 not evoked when animals did not engage in visual cues (Figure 7), illustrating that engagement with visual
250 stimuli is critical for eliciting oscillations. In fact, the level of animal engagement with visual stimuli may
251 influence the prevalence of oscillations given that oscillation prevalence decreased over time during
252 passive viewing (Figure 4C) but not during active visual discrimination (Figure 5G). Therefore, we propose
253 that 3-5 Hz subthreshold oscillations may be evoked during visual information processing to decrease the
254 gain of V1 neurons at times when visual cues are no longer behaviorally relevant.

255 Such a mechanism could be particularly useful during other behaviors such as attention and
256 working memory. When non-human primates ignore visual cues during attention tasks, neurons in V4
257 increase their correlated firing at frequencies between 3 and 5 Hz, spiking synchronizes within low
258 frequency bands (<10 Hz) of the LFP (Mitchell et al., 2009; Fries et al., 2001), and LFP power between 3-5
259 Hz increases (Fries et al., 2008). During visually-guided working memory tasks in non-human primates,
260 prominent high-amplitude 4-8 Hz LFP oscillations appear in visual cortex and synchronize single-unit firing
261 to the peaks of the oscillations during the delay period (Lee et al., 2005; Liebe et al., 2012). If coordinated
262 subthreshold oscillations are responsible for producing these LFP and spiking patterns, their role may be

263 to exclude processing of unattended cues during attention and task irrelevant visual information during
264 working memory.

265 3-5 Hz oscillation generation could be the result of resonant activity in the thalamocortical
266 network. The thalamocortical loop is responsible for generating several natural and pathological
267 oscillations, including oscillations in the 3-5 Hz range (Steriade et al., 1993, Destexhe & Sejnowski, 2003,
268 Buzsáki & Draughn, 2004). Thalamocortical neurons switch between tonic spiking and oscillatory burst
269 firing depending on their resting membrane potential, a phenomenon largely due to low-voltage activated
270 T-type Ca^{2+} channels (Jahnsen & Llinás, 1984; Contreras, 2006; Halassa, 2012). Neuromodulatory inputs,
271 including cholinergic and monoaminergic sources, regulate the resting membrane potential of thalamic
272 neurons to allow or block the generation of oscillations (McCormick, 1989; Saper et al., 2005; Steriade et
273 al., 1993). Given that neuromodulatory tone can play a key role in modulating visual processing (Polack et
274 al., 2013; Pinto et al., 2013; McCormick et al., 1993; Disney et al., 2007; Chubykin et al., 2013), it is
275 conceivable that 3-5 Hz oscillations could be caused by a change in thalamic neuromodulation, allowing
276 thalamocortical neurons to hyperpolarize and enter a burst state capable of generating 3-5 Hz oscillations.

277 In conclusion, it is possible that the mechanism identified in this study may modulate cortical
278 computations in a variety of cortical circuits during several different behaviors. More work will be needed
279 to fully understand the cellular and network properties and functional significance of subthreshold 3-5 Hz
280 oscillations. In particular, further studies will focus on understanding how and where these oscillations
281 are generated. Finally, it will be important to record subthreshold oscillations in other brain areas during
282 different behavioral tasks to confirm whether this mechanism is indeed ubiquitous in cortical circuits.

283

284 **MATERIALS AND METHODS**

285 **Surgery**

286 All experimental procedures were approved by the University of California, Los Angeles Office
287 for Animal Research Oversight and by the Chancellor's Animal Research Committees. Adult (2–12
288 months old) male and female C57Bl6/J, SOM-Cre (JAX number 013044) × Ai9 (JAX number 007909), and
289 PV-Cre (JAX number 008069) × Ai9 mice were anesthetized with isoflurane (3–5% induction, 1.5%
290 maintenance) ten minutes after injection of a systemic analgesic (carprofen, 5 mg per kg of body weight)
291 and placed in a stereotaxic frame. Mice were kept at 37°C at all times using a feedback-controlled
292 heating pad. Pressure points and incision sites were injected with lidocaine (2%), and eyes were
293 protected from desiccation using artificial tear ointment. The skin above the skull was incised, a custom-
294 made lightweight metal head holder was implanted on the skull using Vetbond (3M) and a recording
295 chamber was built using dental cement (Ortho-Jet, Lang). Mice had a recovery period from surgery of
296 five days, during which they were administered amoxicillin (0.25 mg per ml in drinking water through
297 the water supply). After the recovery period, mice were habituated to head fixation on the spherical
298 treadmill. On the day of the recording, mice were anesthetized with isoflurane. To fix the ground wire, a
299 small craniotomy (.5 mm diameter) was made above the right cerebellum and a silver wire was
300 implanted at the surface of the craniotomy and fixed with dental cement. A circular craniotomy
301 (diameter = 3 mm) was performed above V1 and a 3-mm diameter coverslip drilled with a 500-µm
302 diameter hole was placed over the dura, such that the coverslip fit entirely in the craniotomy and was
303 flush with the skull surface. The coverslip was kept in place using Vetbond and dental cement, and the
304 recording chamber was filled with cortex buffer containing 135 mM NaCl, 5 mM KCl, 5 mM HEPES, 1.8
305 mM $CaCl_2$ and 1 mM $MgCl_2$. The head-bar was fixed to a post and the mouse was placed on the
306 spherical treadmill to recover from anesthesia. All recordings were performed at least two hours after
307 the end of anesthesia, when the mouse was alert and could actively participate in the behavioral task.
308

309 **Electrophysiological recordings**

310 Long-tapered micropipettes made of borosilicate glass (1.5-mm outer diameter, 0.86-mm inner
311 diameter, Sutter Instrument) were pulled on Sutter Instruments P-1000 pipette puller to a resistance of
312 3–7 MΩ, and filled with an internal solution containing 115 mM potassium gluconate, 20 mM KCl, 10
313 mM HEPES, 10 mM phosphocreatine, 14 mM ATP-Mg, 0.3 mM GTP, and 0.01–0.05 mM Alexa-594 (for
314 experiments with C57Bl/6 mice) or Alexa-488 (for interneuron recordings). Pipettes were lowered into
315 the brain under two-photon imaging guidance performed with a Sutter MOM microscope using a Ti-
316 Sapphire Ultra-2 laser (Coherent) at 800 nm and a 40× 0.8 NA Olympus water-immersion objective.
317 Images were acquired using Scanimage 3.2 software (Pologruto et al., 2003) Whole-cell current-clamp
318 recordings were performed using the bridge mode of an Axoclamp 2A amplifier (Molecular Devices),
319 then further amplified and low-pass filtered at 5 kHz using a Warner Instruments amplifier (LPF 202A).
320 Recordings typically lasted 30 min (range 5 to 50 min). Recordings or parts of recordings with unstable
321 membrane potential and/or action potentials < 35 mV were excluded from analysis. ECoG recordings
322 were performed with an alternating/direct current differential amplifier (Model 3000, A-M system) and
323 band-pass filtered at 0.1–3,000 Hz. Analog signals were digitized at 12 kHz with WinEDR (Strathclyde
324 University) using a NIDAQ card (National Instruments). We recorded 40 excitatory, 6 PV+, and 7 SOM+
325 neurons from 29, 5, and 6 untrained mice, respectively, in separate experiments to ascertain 3-5 Hz
326 oscillation activity during spontaneous behavior and passive viewing. We recorded 21 neurons from 17
327 trained mice in separate experiments to ascertain 3-5 Hz oscillation activity during visual and auditory
328 discrimination.
329
330 **Visual Stimulus Presentation**
331 A 40-cm diagonal LCD monitor was placed in the monocular visual field of the mouse at a
332 distance of 30 cm, contralateral to the craniotomy. Custom-made software developed with
333 Psychtoolbox in MATLAB was used to display drifting sine wave gratings (series of 12 orientations spaced

334 by 30 degrees randomly permuted, temporal frequency = 2 Hz, spatial frequency = 0.04 cycle per
335 degree, contrast = 100%). For passive viewing, the presentation of each orientation lasted 1.5 or 3 s and
336 was followed by the presentation of a gray isoluminant screen for an additional 1.5 or 3 s, respectively.
337 The electrophysiological signal was digitized simultaneously with two analog signals coding for the
338 spatial and temporal properties of the grating. The treadmill motion was measured every 25 ms (40 Hz)
339 by an optical mouse whose signal was converted into two servo pulse analog signals (front-back and left-
340 right) using an external PIC microcontroller, and acquired simultaneously with the electrophysiological
341 data.
342
343 **Training**
344 C57Bl/6J mice (Jackson Labs) with head-bar implants were water-deprived to 90% of their body
345 weight and acclimated to head-fixation on a spherical treadmill in custom-built, sound-proof training
346 rigs. Each rig was equipped with a monitor (Dell), water dispenser with a built-in lickometer (to monitor
347 licking, infrared beam break) (Island-Motion), an infrared camera (Microsoft), and stereo speakers
348 (Logitech). In addition, data acquisition boards (National Instruments) were used to actuate water
349 delivery and vacuum reward retrieval as well as monitor animal licking. Data acquisition boards and the
350 monitor were connected to a laptop (Dell), which ran the custom made training program (MATLAB).
351 Once animals reached the target weight, they were trained to discriminate visual stimuli or auditory. In
352 the visual discrimination task, drifting sine-wave gratings at one orientation were paired with a water
353 reward, and the animal was expected to lick (go). Orthogonal drifting gratings signaled the absence of
354 reward, and the animal was expected to withhold licking (no-go) during these trials. In the auditory
355 discrimination task, a 100 dB 5 kHz pure tone indicated Go trials and a 100 dB 10 kHz pure tone
356 indicated No-Go trials.

Each trial lasted three seconds. The visual or auditory stimulus was present for the duration of the trial. When the stimulus instructed the animal to lick, water was dispensed two seconds after stimulus onset. No water was dispensed in the no-lick condition. Licking was only assessed during the final second of the trial. If the animal responded correctly, the inter-trial interval (ITI) was 3 seconds. If the animal responded incorrectly, the ITI was increased to 9.5 seconds as negative reinforcement. If the animal missed a reward, the reward was removed by vacuum at the end of the trial. Animals performe d 300-500 trials daily.

Performance was measured using the D' statistic (D'=norminv(fraction trials with correct licking) – norminv(fraction trials with incorrect licking), norminv = inverse of the normal cumulative distribution function), which compares the standard deviation from chance performance during lick and no-lick trials (chance D'=0). Animals were considered experts if their sessions average D' > 1.7 (probability of chance behavior < 0.1%, Monte Carlo Simulation).

Analysis

Data analysis was performed using custom made routines in MATLAB. The 3-5 Hz oscillations were defined as regular low frequency and high-amplitude oscillations of the Vm superimposed on a steady hyperpolarizing envelope (see examples in Figs. 1b, 3a, 3b, 5a, and 7a). The Vm baseline was defined as the mean of the bottom 20th percentile of the Vm distribution, and the change in Vm baseline during oscillations was defined as the baseline during the oscillation epoch minus the baseline one second prior to the oscillation epoch. The spontaneous firing rate during the oscillation was calculated as the total number of action potential recorded during the oscillation divided by the duration of the oscillation. This was then compared to the firing rate measured during the 1.5 seconds preceding the oscillation. Phase offset was obtained by calculating the difference in time between positive peaks in low pass filtered (-3 dB @ 10 Hz) ECoG and Vm signals measured in degrees during oscillatory epochs.

The orientation selectivity index (OSI) in excitatory neurons was calculated using the following equation (Mazurek et al., 2014): $osi = ||V|| = |\left|\frac{\sum F(\theta)e^{i\theta}}{\sum F(\theta)}\right|$ |. To compare firing rates evoked by visual stimuli during passive viewing and behavior, trials with the presence of an oscillatory epoch at any point of the trial were compared to trials without any oscillations. Oscillation incidence was defined as the number of oscillations occurring over all spontaneous activity or passive viewing divided by the total time. Probability of oscillation and oscillation onset was defined as the probability of the event occurring in a given time bin. During the behavioral task, the optimal visual stimulus was defined as the stimulus that had a greater mean evoked firing rate.

Statistics

Unless stated otherwise, statistical significance was calculated by Wilcoxon Signed Rank Test (WSRT), Wilcoxon Rank-Sum Test (WRST), One Way Analysis of Variance (ANOVA), and Repeated Measures one-way ANOVA. Scale bars and shading around means represent SEM unless indicated. Wilcoxon tests were performed in MATLAB and ANOVA tests were performed in SPSS Statistics version 21 (IBM).

ACKNOWLEDGEMENTS

The authors declare no competing financial interest. We thank all the members of the Golshani Lab for their support and insightful comments in reviewing the data and manuscript. This work was supported by NIH grants 1R01-MH101198-01 and R01-MH105427-A1. M.E. is supported by a National Research Service Award F31EY025185-02. P-O. P. performed the electrophysiological recordings in non-behaving mice. M.E. and P-O.P. performed the electrophysiological recordings in behaving mice. M.E., P-O.P., and P.G. designed the study. M.E. and P-O.P. designed the behavioral paradigm. M.E. analyzed the data.

M.E. wrote the manuscript with contribution from P.G. and P-O.P. Correspondence and requests for materials should be addressed to pgolshani@mednet.ucla.edu.

REFERENCES

Bennett, C., Arroyo, S., & Hestrin, S. (2013). Subthreshold Mechanisms Underlying State-Dependent Modulation of Visual Responses. *Neuron*, *80*(2), 350–357. doi:10.1016/j.neuron.2013.08.007

Carandini, M., & Ferster, D. (1997). A Tonic Hyperpolarization Underlying Contrast Adaptation in Cat Visual Cortex. *Science*, *276*(5314), 949–952. doi:10.1126/science.276.5314.949

Cardin, J. A., Palmer, L. A., & Contreras, D. (2008). Cellular mechanisms underlying stimulus-dependent gain modulation in primary visual cortex neurons in vivo. *Neuron*, *59*(1), 150–160. doi:10.1016/j.neuron.2008.05.002

Chalk, M., Herrero, J. L., Gieselmann, M. A., Delicato, L. S., Gotthardt, S., & Thiele, A. (2010). Attention reduces stimulus-driven gamma frequency oscillations and spike field coherence in V1. *Neuron*, *66*(1), 114–125. doi:10.1016/j.neuron.2010.03.013

Chubykin, A. A., Roach, E. B., Bear, M. F., & Shuler, M. G. H. (2013). A cholinergic mechanism for reward timing within primary visual cortex. *Neuron*, *77*(4), 723–735. doi:10.1016/j.neuron.2012.12.039

Cohen, M. R., & Maunsell, J. H. R. (2009). Attention improves performance primarily by reducing interneuronal correlations. *Nature Neuroscience*, *12*(12), 1594–1600. doi:10.1038/nn.2439

Contreras, D. (2006). The role of T-channels in the generation of thalamocortical rhythms. *CNS & Neurological Disorders Drug Targets*, *5*(6), 571–585.

Destexhe, A., & Sejnowski, T. J. (2003). Interactions Between Membrane Conductances Underlying Thalamocortical Slow-Wave Oscillations. *Physiological Reviews*, *83*(4), 1401–1453. doi:10.1152/physrev.00012.2003

Disney, A. A., Aoki, C., & Hawken, M. J. (2007). Gain Modulation by Nicotine in Macaque V1. *Neuron*, *56*(4), 701–713. doi:10.1016/j.neuron.2007.09.034

Engel, A. K., Fries, P., & Singer, W. (2001). Dynamic predictions: Oscillations and synchrony in top–down processing. *Nature Reviews Neuroscience*, *2*(10), 704–716. doi:10.1038/35094565

Fries, P., Neuenschwander, S., Engel, A. K., Goebel, R., & Singer, W. (2001). Rapid feature selective neuronal synchronization through correlated latency shifting. *Nature Neuroscience*, *4*(2), 194–200. doi:10.1038/84032

Fries, P., Womelsdorf, T., Oostenveld, R., & Desimone, R. (2008). The Effects of Visual Stimulation and Selective Visual Attention on Rhythmic Neuronal Synchronization in Macaque Area V4. *The Journal of Neuroscience*, *28*(18), 4823–4835. doi:10.1523/JNEUROSCI.4499-07.2008

Fu, Y., Tucciarone, J. M., Espinosa, J. S., Sheng, N., Darcy, D. P., Nicoll, R. A., … Stryker, M. P. (2014). A cortical circuit for gain control by behavioral state. *Cell*, *156*(6), 1139–1152. doi:10.1016/j.cell.2014.01.050

Gregoriou, G. G., Rossi, A. F., Ungerleider, L. G., & Desimone, R. (2014). Lesions of prefrontal cortex reduce attentional modulation of neuronal responses and synchrony in V4. *Nature Neuroscience*, *17*(7), 1003–1011. doi:10.1038/nn.3742

Halassa, M. M. (2011). Thalamocortical dynamics of sleep: roles of purinergic neuromodulation. *Seminars in Cell & Developmental Biology*, *22*(2), 245–251. doi:10.1016/j.semcdb.2011.02.008

Harris, K. D., & Thiele, A. (2011). Cortical state and attention. *Nature Reviews Neuroscience*, *12*(9), 509–523. doi:10.1038/nrn3084

Jahnsen, H., & Llinás, R. (1984). Electrophysiological properties of guinea-pig thalamic neurones: an in vitro study. *The Journal of Physiology*, *349*, 205–226.

Katzner, S., Busse, L., & Carandini, M. (2011). GABAA inhibition controls response gain in visual cortex. *The Journal of Neuroscience*, *31*(16), 5931–5941. doi:10.1523/JNEUROSCI.5753-10.2011

Lakatos, P., Karmos, G., Mehta, A. D., Ulbert, I., & Schroeder, C. E. (2008). Entrainment of neuronal oscillations as a mechanism of attentional selection. *Science (New York, N.Y.)*, *320*(5872), 110–113. doi:10.1126/science.1154735

Lampl, I., & Yarom, Y. (1993). Subthreshold oscillations of the membrane potential: a functional synchronizing and timing device. *Journal of Neurophysiology*, *70*(5), 2181–2186.

Lee, H., Simpson, G. V., Logothetis, N. K., & Rainer, G. (2005). Phase Locking of Single Neuron Activity to Theta Oscillations during Working Memory in Monkey Extrastriate Visual Cortex. *Neuron*, *45*(1), 147–156. doi:10.1016/j.neuron.2004.12.025

Liebe, S., Hoerzer, G. M., Logothetis, N. K., & Rainer, G. (2012). Theta coupling between V4 and prefrontal cortex predicts visual short-term memory performance. *Nature Neuroscience*, *15*(3), 456–462. doi:10.1038/nn.3038

Luck, S. J., Chelazzi, L., Hillyard, S. A., & Desimone, R. (1997). Neural Mechanisms of Spatial Selective Attention in Areas V1, V2, and V4 of Macaque Visual Cortex. *Journal of Neurophysiology*, *77*(1), 24–42.

Mazurek, M., Kager, M., & Van Hooser, S. D. (2014). Robust quantification of orientation selectivity and direction selectivity. *Frontiers in Neural Circuits*, *8*. doi:10.3389/fncir.2014.00092

McAlonan, K., Cavanaugh, J., & Wurtz, R. H. (2008). Guarding the gateway to cortex with attention in visual thalamus. *Nature*, *456*(7220), 391–394. doi:10.1038/nature07382

McCormick, D. A. (1989). Cholinergic and noradrenergic modulation of thalamocortical processing. *Trends in Neurosciences*, *12*(6), 215–221.

McCormick, D. A., Wang, Z., & Huguenard, J. (1993). Neurotransmitter control of neocortical neuronal activity and excitability. *Cerebral Cortex (New York, N.Y.: 1991)*, *3*(5), 387–398.

Mitchell, J. F., Sundberg, K. A., & Reynolds, J. H. (2009). Spatial attention decorrelates intrinsic activity fluctuations in macaque area V4. *Neuron*, *63*(6), 879–888. doi:10.1016/j.neuron.2009.09.013

Moore, T., & Armstrong, K. M. (2003). Selective gating of visual signals by microstimulation of frontal cortex. *Nature*, *421*(6921), 370–373. doi:10.1038/nature01341

Moran, J., & Desimone, R. (1985). Selective attention gates visual processing in the extrastriate cortex. *Science (New York, N.Y.)*, *229*(4715), 782–784.

Motter, B. C. (1993). Focal attention produces spatially selective processing in visual cortical areas V1, V2, and V4 in the presence of competing stimuli. *Journal of Neurophysiology*, *70*(3), 909–919.

Nowak, L. G., Sanchez-Vives, M. V., & McCormick, D. A. (2005). Role of Synaptic and Intrinsic Membrane Properties in Short-Term Receptive Field Dynamics in Cat Area 17. *The Journal of Neuroscience*, *25*(7), 1866–1880. doi:10.1523/JNEUROSCI.3897-04.2005

Olsen, S. R., Bortone, D. S., Adesnik, H., & Scanziani, M. (2012). Gain control by layer six in cortical circuits of vision. *Nature*, *483*(7387), 47–52. doi:10.1038/nature10835

Pinto, L., Goard, M. J., Estandian, D., Xu, M., Kwan, A. C., Lee, S.-H., … Dan, Y. (2013). Fast modulation of visual perception by basal forebrain cholinergic neurons. *Nature Neuroscience*, *16*(12), 1857–1863. doi:10.1038/nn.3552

Posner, M. I. (1980). Orienting of attention. *The Quarterly Journal of Experimental Psychology*, *32*(1), 3–25.

Poulet, J. F. A., & Petersen, C. C. H. (2008). Internal brain state regulates membrane potential synchrony in barrel cortex of behaving mice. *Nature*, *454*(7206), 881–885. doi:10.1038/nature07150

Purushothaman, G., Marion, R., Li, K., & Casagrande, V. A. (2012). Gating and control of primary visual cortex by pulvinar. *Nature Neuroscience*, *15*(6), 905–912. doi:10.1038/nn.3106

Reimer, J., Froudarakis, E., Cadwell, C. R., Yatsenko, D., Denfield, G. H., & Tolias, A. S. (2014). Pupil Fluctuations Track Fast Switching of Cortical States during Quiet Wakefulness. *Neuron*, *84*(2), 355–362. doi:10.1016/j.neuron.2014.09.033

Reynolds, J. H., Chelazzi, L., & Desimone, R. (1999). Competitive mechanisms subserve attention in macaque areas V2 and V4. *The Journal of Neuroscience*, *19*(5), 1736–1753.

Roelfsema, P. R., Lamme, V. A., & Spekreijse, H. (1998). Object-based attention in the primary visual cortex of the macaque monkey. *Nature*, *395*(6700), 376–381. doi:10.1038/26475

Salinas, E., & Sejnowski, T. J. (2001). Gain Modulation in the Central Nervous System: Where Behavior, Neurophysiology, and Computation Meet. *The Neuroscientist*, *7*(5), 430–440.

Saper, C. B., Scammell, T. E., & Lu, J. (2005). Hypothalamic regulation of sleep and circadian rhythms. *Nature*, *437*(7063), 1257–1263. doi:10.1038/nature04284

Schneider, D. M., Nelson, A., & Mooney, R. (2014). A synaptic and circuit basis for corollary discharge in the auditory cortex. *Nature*, *513*(7517), 189–194. doi:10.1038/nature13724

Schroeder, C. E., & Lakatos, P. (2009). Low-frequency neuronal oscillations as instruments of sensory selection. *Trends in Neurosciences*, *32*(1), 9–18. doi:10.1016/j.tins.2008.09.012

Soma, S., Shimegi, S., Suematsu, N., & Sato, H. (2013). Cholinergic modulation of response gain in the rat primary visual cortex. *Scientific Reports*, *3*. doi:10.1038/srep01138

Steriade, M., McCormick, D. A., & Sejnowski, T. J. (1993). Thalamocortical oscillations in the sleeping and aroused brain. *Science*, *262*(5134), 679–685. doi:10.1126/science.8235588

Taniguchi, H. (2014). Genetic dissection of GABAergic neural circuits in mouse neocortex. *Frontiers in Cellular Neuroscience*, *8*, 8. doi:10.3389/fncel.2014.00008

Treue, S., & Maunsell, J. H. (1996). Attentional modulation of visual motion processing in cortical areas MT and MST. *Nature*, *382*(6591), 539–541. doi:10.1038/382539a0

Volgushev, M., Chistiakova, M., & Singer, W. (1998). Modification of discharge patterns of neocortical neurons by induced oscillations of the membrane potential. *Neuroscience*, *83*(1), 15–25.

Wimmer, R. D., Schmitt, L. I., Davidson, T. J., Nakajima, M., Deisseroth, K., & Halassa, M. M. (2015). Thalamic control of sensory selection in divided attention. *Nature*, *526*(7575), 705–709. doi:10.1038/nature15398

Zagha, E., Ge, X., & McCormick, D. A. (2015). Competing Neural Ensembles in Motor Cortex Gate Goal-Directed Motor Output. *Neuron*, *88*(3), 565–577. doi:10.1016/j.neuron.2015.09.044

Zhang, S., Xu, M., Kamigaki, T., Hoang Do, J. P., Chang, W.-C., Jenvay, S., … Dan, Y. (2014). Selective attention. Long-range and local circuits for top-down modulation of visual cortex processing. *Science (New York, N.Y.)*, *345*(6197), 660–665. doi:10.1126/science.1254126

Zhou, M., Liang, F., Xiong, X. R., Li, L., Li, H., Xiao, Z., … Zhang, L. I. (2014). Scaling down of balanced excitation and inhibition by active behavioral states in auditory cortex. *Nature Neuroscience*, *17*(6), 841–850. doi:10.1038/nn.3701

FIGURE LEGENDS

Figure 1. V1 L2/3 excitatory, PV+, and SOM+ neurons' Vm spontaneously undergo high amplitude 3-5 Hz oscillations.

(A) Example whole cell recording from a V1 layer 2/3 excitatory neuron during wakefulness, simultaneously recorded with the local electroencephalogram (ECoG, top) and the treadmill motion (locomotion, bottom). The second trace from the top represents the correlation between the ECoG

538 and the membrane potential (Vm) measured with the whole-cell recording. Grey highlights indicate
539 times when 3-5 Hz oscillations were observed in the neuron's Vm.
540 (B) Simultaneous V1 ECoG (top) and whole-cell recordings (bottom) from V1 L2/3 excitatory (left), PV+
541 (center), and SOM+ (right) neurons during Vm 3-5 Hz oscillations. During Vm 3-5 Hz oscillations, the
542 ECoG also displays prominent 3-5 Hz oscillations.
543 (C) Plots of the mean change in Vm baseline during 3-5 Hz oscillations (left) and mean oscillation trough
544 to peak amplitude (right) for excitatory (black, n=40), PV+ (red, n=6), and SOM+ (blue, n=7) neurons.
545 Error bars represent SEM. PV neurons experienced greater changes in trough to peak amplitude
546 (one-way ANOVA, $p = 0.01$) than excitatory neurons (Tukey-HSD, $p = 0.01$) and SOM+ neurons
547 (Tukey-HSD, $p = 0.04$) during Vm 3-5 Hz oscillations. Change in Vm baseline was unchanged between
548 neuronal types (one-way ANOVA, $p = 0.10$).
549 (D) Plots of mean frequency (left) and duration (right) of 3-5 Hz oscillatory periods in excitatory (black,
550 n=40), PV+ (red, n = 6), and SOM+ (blue, n = 7). Error bars represent SEM. Oscillation frequency and
551 duration was unchanged between neuronal types (one-way ANOVA, $p = 0.55$ & $p = 0.43$,
552 respectively).
553
554 **Figure 2. Vm 3-5 Hz oscillations occur synchronously in V1 L2/3 neurons and decrease spontaneous**
555 **excitatory neuronal output.**
556 (A) The mean ECoG (top) and Vm (bottom) during a single period of a Vm 3-5 Hz oscillation for
557 excitatory (black, n=40), PV+ (red, n=6), and SOM+ (blue, n=7) neurons. For the ECoG traces, the
558 colored line represents the mean ECoG z-score of all the neurons, and each light gray trace is the
559 mean ECoG z-score trace from an individual neuron. For the Vm traces, the colored line represents
560 the mean Vm from all cells, and the shaded region represents ±SEM.

561 (B) The mean ECoG-Vm phase offset histogram between 3-5 Hz oscillations detected simultaneously in
562 the ECoG and Vm traces for excitatory (black, n=40), PV+ (red, n=6), and SOM+ (blue, n=7) neurons.
563 The dark line represents the mean phase offset in degrees between the ECoG and the Vm, and the
564 shaded region represents ±SEM.
565 (C) The mean spontaneous firing rate of excitatory (black, n=40), PV+ (red, n=6), SOM+ (n=7) during
566 periods without (no osc.) and with (osc.) Vm 3-5 Hz oscillations. 3-5 Hz oscillations significantly
567 reduced the spontaneous firing rate of excitatory (WSRT, p=0.002) but not PV+ neurons (WSRT,
568 p=0.13) and SOM+ neurons (WSRT, p=0.25).
569
570 **Figure 3. Vm 3-5 Hz oscillations reduce excitatory neuron responsiveness to preferred stimuli during**
571 **passive viewing of drifting gratings**
572 (A) Simultaneous recordings of the Vm from a layer 2/3 excitatory neuron, local ECoG, visual
573 stimulations, and animal locomotion as an awake animal was shown drifting gratings. Full-field
574 drifting grating presentations lasted 1.5 seconds and were interspersed with 1.5 seconds of an
575 isoluminant gray screen. See Methods for more information about the visual stimuli. Visual stimulus
576 presentation times are highlighted in gray, and dotted lines underline periods of 3-5 Hz oscillations
577 in the Vm recording.
578 (B) Example of an excitatory neuron's Vm in response to its preferred visual stimulus in the absence
579 (top) and during (bottom) Vm 3-5 Hz oscillations. The dotted lines underline periods of 3-5 Hz
580 oscillations in the Vm recording.
581 (C) The mean orientation tuning of excitatory (top, n=40), PV+ (middle, n=6), SOM+ (bottom, n=7)
582 neurons during (grey) and in the absence of (black) 3-5 Hz oscillations. The firing rate at the
583 preferred angle was significantly larger in the absence of oscillations for excitatory neurons (WRST, p

584 = 8.1×10^{-5}), but not for PV+ (WRST, p = 0.07) and SOM+ (WRST, p = 0.63) neurons. Shaded regions
585 indicate ±SEM.
586
587 **Figure 4. Prevalence and timing of 3-5 Hz oscillations during passive viewing**
588 (A) The number of oscillations per minute during passive viewing (darker) and spontaneous activity (Sp.,
589 lighter) for excitatory (grey), PV+ (red), and SOM+ (blue) neurons. The incidence of oscillations was
590 different for all neuron types during passive viewing and spontaneous activity (excitatory, WSRT, p =
591 1.5×10^{-5}; PV+, WSRT, p = 0.025; SOM+, WSRT, p = 0.038).
592 (B) The mean probability of 3-5 Hz oscillations occurring during and after a visual stimulus for
593 excitatory, PV+, and SOM+ neurons. Shaded regions indicate ±SEM. Inset: the probability of an
594 oscillation occurring for all neuron types when a visual stimulus was on and off. Oscillations
595 occurred more frequently after visual stimulus offset than during visual stimuli presentations (WSRT,
596 p = 7.2×10^{-9}).
597 (C) The mean probability of 3-5 Hz oscillations occurrences was calculated during blocks of visual stimuli
598 presentations grouped by the time of presentation (1st quartile = first quarter of visual stimuli
599 shown) for all neurons (n = 31). Recordings with fewer than 100 visual stimulus presentations were
600 excluded (mean number of visual stimuli per neuron = 176 ± 20). The probability of 3-5 Hz
601 oscillations decreased over the course of visual stimulus presentations (one-way ANOVA, p = $7.7 \times 10^{-}$
602 ^{7}; quartile 1 vs. quartile 4, WSRT Bonferroni Corrected, p = 0.00001). Error bars represent ±SEM.
603 (D) The probability of oscillation onset triggered at visual stimulus (green) and locomotion (tan) onset
604 (colored) and offset (grey). The probability of oscillation initiation at visual stimulus onset was
605 greater than that at visual stimulus onset, locomotion onset, and locomotion offset (WSRT
606 Bonferroni Corrected, p = 0.024, p = 0.0003, p = 0.003, respectively). Error bars represent ±SEM.
607

608 **Figure 5. 3-5 Hz oscillations occur predominately during visual stimulation while animals perform a**
609 **visual discrimination task**

610 (A) Example sub-threshold activity from a single neuron as animals performed the task. Visual stimuli
611 timing, licking, and locomotion were recorded simultaneously. Arrows indicate instances of 3-5 Hz
612 oscillations in the whole-cell recording.

613 (B) The mean probability of 3-5 Hz oscillations occurring during a trial of the go/no-go task (n=21
614 neurons). Periods where visual stimuli were on and off are marked at the top. The response time,
615 when the animal must report its decision, is denoted in the blue region. Shaded regions indicate
616 ±SEM. Inset: the probability of an oscillation occurring when a visual stimulus was on and off. In
617 contrast to passive viewing, 3-5 Hz oscillations occurred more frequently during visual stimuli
618 presentations than during inter-trial intervals (WSRT, $p = 0.026$).

619 (C) Comparison of the mean 3-5 Hz oscillation frequency (left, WRST, $p = 0.8$) and duration (right, WRST,
620 $p = 0.009$) in neurons recorded from animals during active behavior (red, n=21) and passive viewing
621 (blue, n=53).

622 (D) Comparison of the mean probability of 3-5 Hz oscillations occurring in neurons recorded from
623 animals during active behavior (red, n=21) and passive viewing (blue, n=53) while a visual stimulus is
624 on (left, WRST, $p = 0.001$) and off (right, WRST, $p = 0.007$).

625 (E) The mean firing rate evoked by optimal visual stimuli (left, WSRT, $p = 0.001$) and orthogonal visual
626 stimuli (right, WSRT, $p = 0.68$) when 3-5 Hz oscillations were present (osc.) or absent (no osc.) in
627 neurons recorded from animals during active behavior (n=21). Error bars represent ±SEM.

628 (F) The mean probability of 3-5 Hz oscillations occurrences was calculated during blocks of visual stimuli
629 presentations grouped by the quartile of visual stimulus presentations. Neurons with less than 100
630 stimuli were excluded (n=15, mean number of visual stimuli per neuron = 127 ± 14). No change in

631 probability of 3-5 Hz oscillations was observed over the course of visual stimulus presentations
632 (repeated measures one-way ANOVA, p = 0.099). Error bars represent ±SEM.
633
634 **Figure 6. Behavioral response modulates oscillation probability and timing**
635 (A) The mean probability of 3-5 Hz oscillations occurring during go trials (hits, black; false alarms (FA))
636 and no-go trials (correct rejections (CR), dark lines; misses, light lines) (n=21 neurons). Compared to
637 CR trials, oscillations were less likely to occur during hit trials (WSRT Bonferroni corrected, p = 0.046)
638 and FA trials (WSRT Bonferroni Corrected, p = 0.04). Error bars represent ±SEM.
639 (B) The mean duration of 3-5 Hz oscillations during go trials (hits, black; false alarms (FA)) and no-go
640 trials (correct rejections (CR), dark lines; misses, light; n=21 neurons). Oscillations were shorter
641 during hit trials than during CR trials (WRST Bonferroni Corrected, p = 0.035). Error bars represent
642 ±SEM.
643 (C) Comparison of oscillation (dark grey) and licking (blue) timing during hit, FA, CR and miss trials (n=21
644 neurons). Oscillations tend to begin after licking onset in hit (WSRT, p = 0.01) and FA (WSRT, p =
645 0.001) trials. In CR trials with premature licking, oscillations tend to begin after licking offset (WSRT,
646 p = 0.031). Visual stimulus on time is indicated at the top. The response time is indicated in the light
647 blue box. Error bars represent ±SEM.
648
649 **Figure 7. 3-5 Hz oscillations are absent in V1 when animals perform an analogous auditory**
650 **discrimination task**
651 (A) Example sub-threshold activity from a single neuron as animals performed the task. Auditory stimuli
652 timing, licking, and locomotion were recorded simultaneously. Arrow indicates an instance of 3-5 Hz
653 oscillations in the whole-cell recording.

654 (B) The mean probability of 3-5 Hz oscillations occurring during a trial of the auditory (n=7 neurons) and
655 visual (n=21 neurons) go/no-go tasks. Periods where stimuli were on and off are marked at the top.
656 The response time, when the animal must report its decision, is denoted in the light blue region.
657 Shaded regions indicate ±SEM.
658 (C) Comparison between the mean probability of 3-5 Hz oscillations during a trial (WRST, p = 0.003),
659 oscillation duration (WRST, p = 0.27), oscillation onset latency from stimulus onset (WRST, p = 0.64),
660 and discriminability (WRST, p = 0.037) during the auditory (red) and visual (blue) discrimination task.
661 Error bars represent ±SEM.
662
663 **Figure 3—figure supplement 1. Oscillations do not affect the orientation selectivity index of excitatory**
664 **neurons**
665 (A) The orientation selectivity index of excitatory neurons was calculated for excitatory neurons during
666 passive viewing when 3-5 Hz Vm oscillations were present (osc.) or not present (no osc.; see
667 methods for calculation). Orientation selectivity was not changed by the presence of 3-5 Hz Vm
668 oscillations (n = 40; WSRT, p = 0.93).
669
670 **Figure 5—figure supplement 1. Task schematic and animal learning curves**
671 (A) Left: Schematic of the training set-up. Right: Task schematic. Visual stimuli were presented for three
672 seconds. In go trials, 45° gratings were displayed and a water reward was issued two seconds after
673 stimulus onset. During no-go trials, 135° gratings were displayed and no reward was issued. Animal
674 response (licking) was recorded during the response period to assess correct behavior. For more
675 details, see Materials and Methods.
676 (B) The mean discriminability of animals during training, which is a measure of animal performance (n =
677 17 mice). Black line: the mean performance of all animals on a given session date. Light grey lines:

678 the mean performance of a single animal on a given session date. Animals were recorded once their
679 mean discriminability surpassed D'=1.7 (Monte Carlo Simulation, p = 0.01 random behavior).
680 (C) The mean lick rate of animals during go (left) and no-go (right) trials during their first training session
681 (darker) and last session (lighter).
682
683 **Figure 5—figure supplement 2. Locomotion does not change 3-5 Hz oscillation probability during**
684 **active behavior.**
685 (A) The mean probability of 3-5 Hz oscillations occurring during trials of the visual discrimination task
686 with locomotion (red) and without locomotion (blue)(n=21 neurons). Visual stimuli on and off times
687 are shown at the top. The response time is indicated by the blue box. Shaded regions represent
688 ±SEM.
689 (B) The mean oscillation probability (left) and oscillation onset latency from visual stimulus onset (right)
690 during trials with (red) and without (blue) locomotion (n=21 neurons). No changes in oscillation
691 probability (WSRT, p = 0.76) and oscillation onset latency (WSRT, p = 0.56) were observed between
692 trials with locomotion and without locomotion.
693
694 **Figure 4—figure supplement 1. Oscillation timing is shifted proportionally when the visual stimulus**
695 **duration is increased.**
696 (A) The mean probability of 3-5 Hz oscillation onset during and after drifting gratings presents for three
697 seconds (n = 9 neurons). Shaded regions indicate ±SEM.
698 (B) The mean probability of 3-5 Hz oscillations during and after drifting gratings presented for three
699 seconds (n = 9 neurons). Shaded regions indicate ±SEM. Inset: the probability of an oscillation
700 occurring when a visual stimulus was on and off. Oscillations occurred more frequently between
701 visual stimuli presentations than during visual stimuli presentations (WSRT, p = 0.004).

Figure 4—figure supplement 2. Probability of oscillation onset at visual stimulus and locomotion onset and offset.

(A) The mean probability of 3-5 Hz oscillation onset at visual stimulus onset (top) and offset (bottom) for excitatory (black, n=40), PV+ (red, n=6), and SOM+ (blue, n=7) neurons. Shaded regions indicate ±SEM.

(B) The mean probability of 3-5 Hz oscillation onset at locomotion onset (top) and offset (bottom) for excitatory, PV+, and SOM+ neurons. Shaded regions indicate ±SEM.

Figure 1.

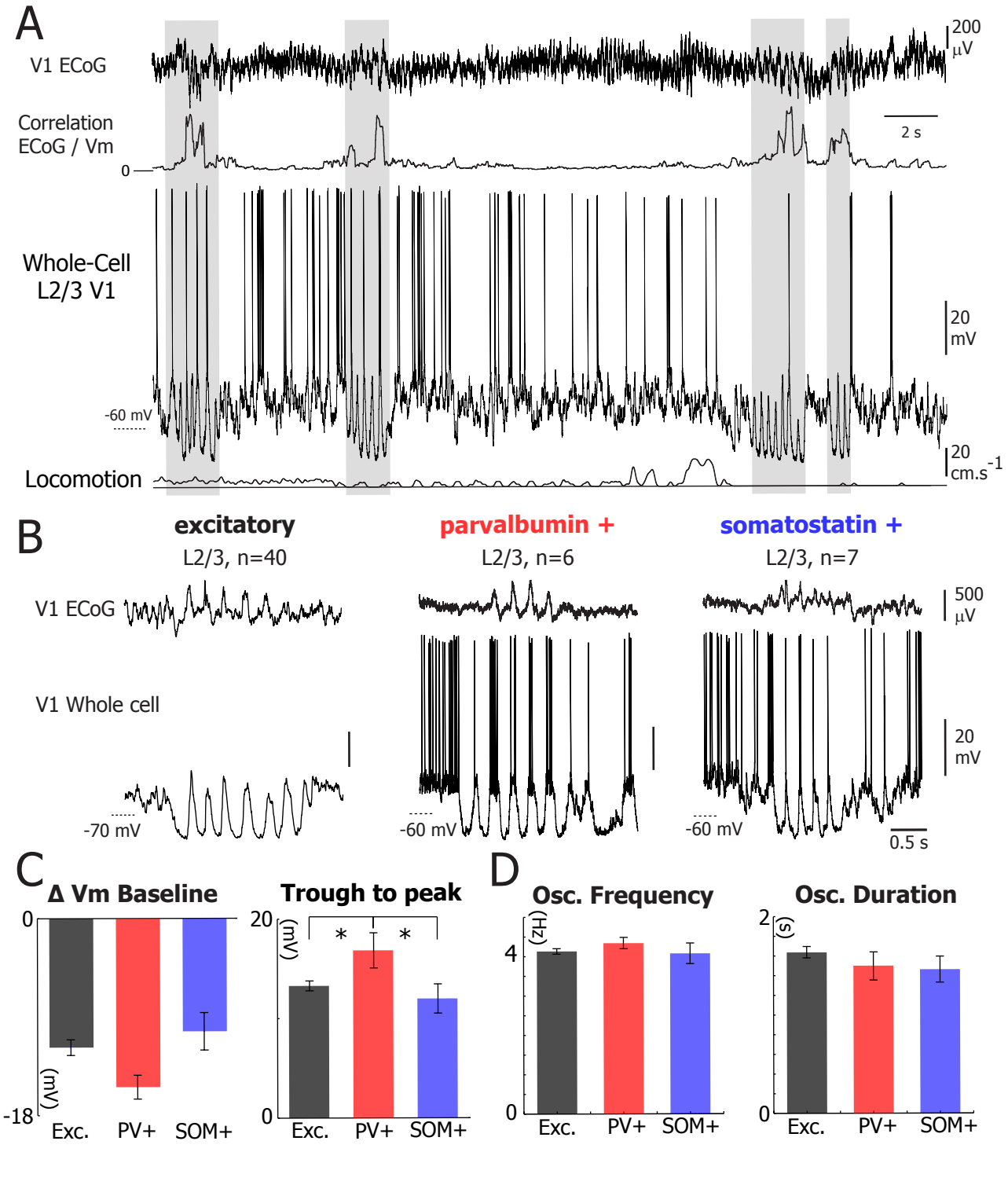
A
V1 ECoG
200 µV
Correlation ECoG / Vm
0
2 s
Whole-Cell L2/3 V1
20 mV
-60 mV
Locomotion
20 cm.s-1
B
excitatory
L2/3, n=40
parvalbumin +
L2/3, n=6
somatostatin +
L2/3, n=7
V1 ECoG
500 µV
V1 Whole cell
20 mV
-70 mV
-60 mV
-60 mV
0.5 s
C
Δ Vm Baseline
0
-18
(mV)
Exc.
PV+
SOM+
Trough to peak
20
0
(mV)
*
*
Exc.
PV+
SOM+
D
Osc. Frequency
4
0
(Hz)
Exc.
PV+
SOM+
Osc. Duration
2
0
(s)
Exc.
PV+
SOM+

Figure 2.

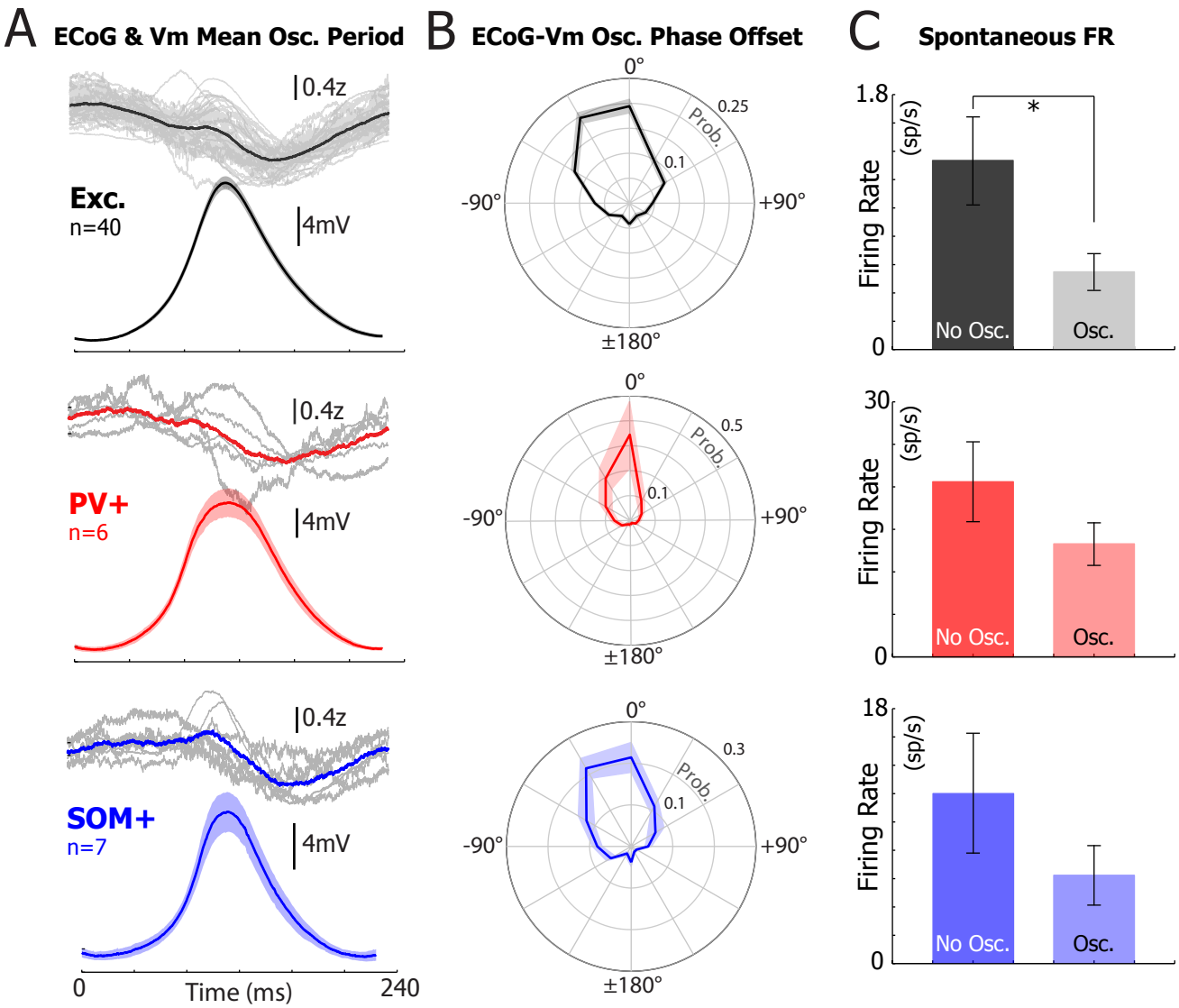
A
ECoG & Vm Mean Osc. Period
B
ECoG-Vm Osc. Phase Offset
C
Spontaneous FR
0.4z
Exc.
n=40
4mV
PV+
n=6
SOM+
n=7
0
Time (ms)
240
0°
+90°
-90°
±180°
Prob.
0.25
0.1
0.5
0.3
1.8
30
18
(sp/s)
Firing Rate
*
No Osc.
Osc.

Figure 3.

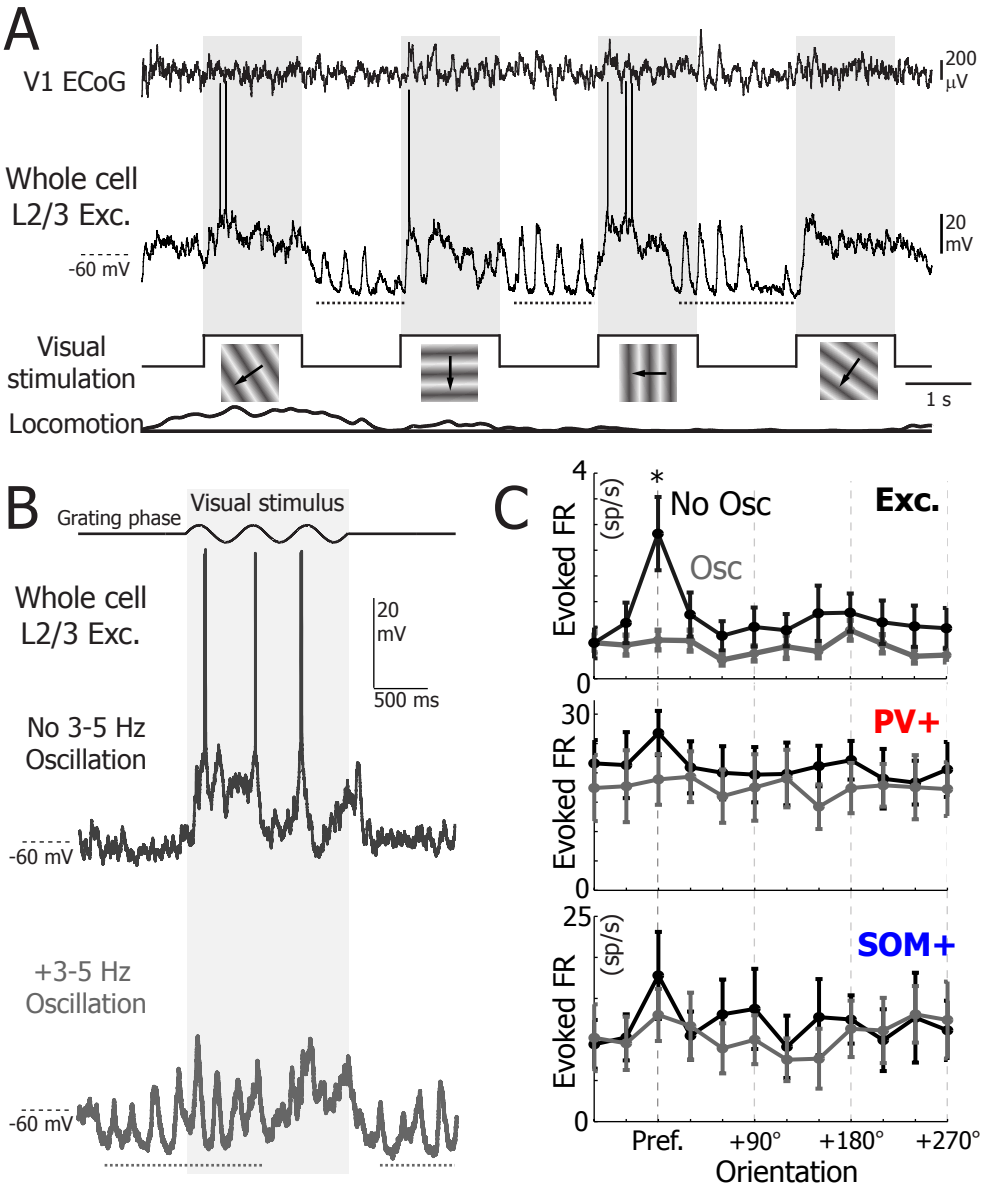
A
V1 ECoG
200 µV
Whole cell L2/3 Exc.
-60 mV
20 mV
Visual stimulation
1 s
Locomotion
B
Grating phase
Visual stimulus
Whole cell L2/3 Exc.
20 mV
500 ms
No 3-5 Hz Oscillation
-60 mV
+3-5 Hz Oscillation
-60 mV
C
Exc.
No Osc
Osc
Evoked FR (sp/s)
4
0
PV+
30
0
SOM+
25
0
Pref.
+90°
+180°
+270°
Orientation

Figure 4

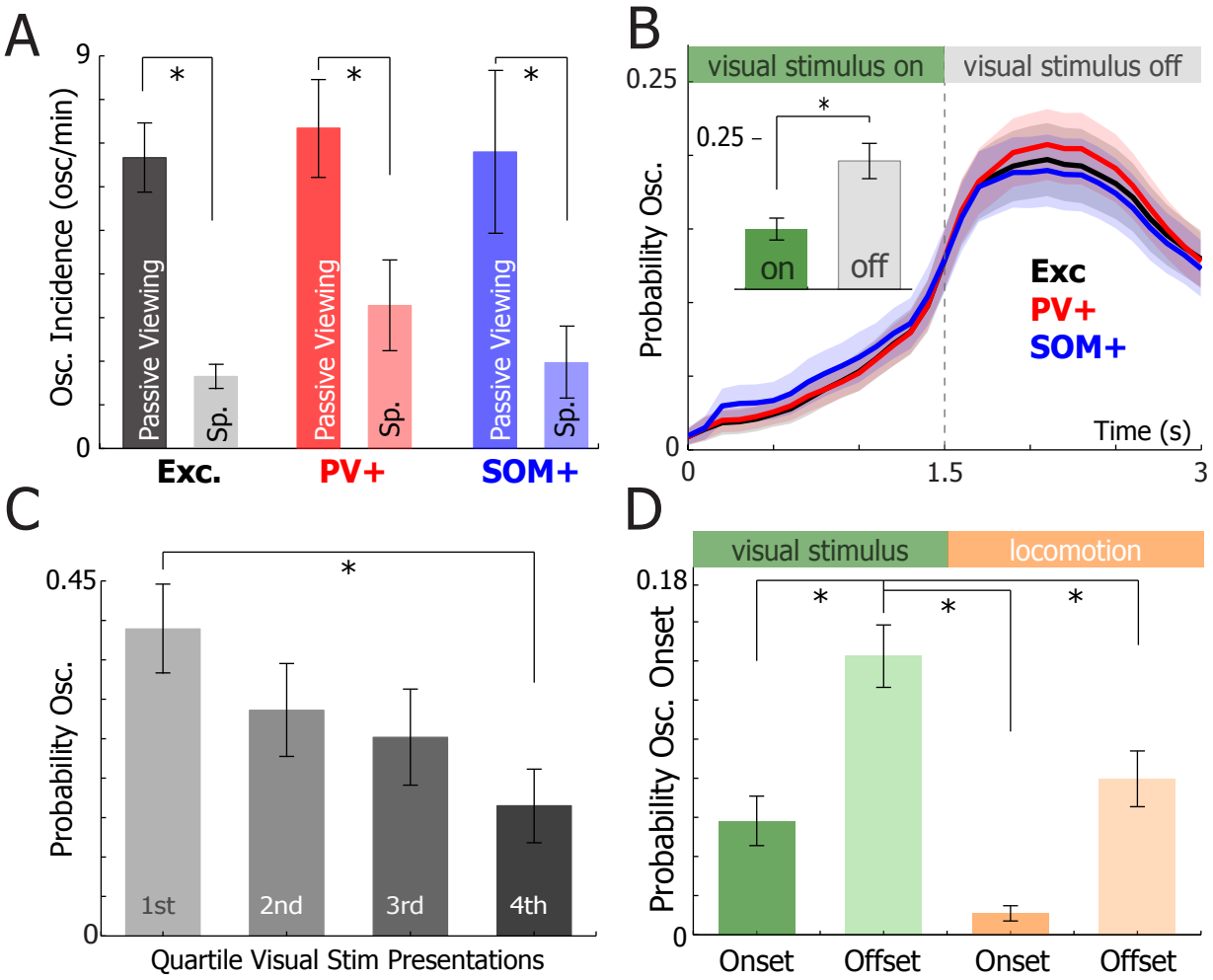
A
9
0
Osc. Incidence (osc/min)
*
*
*
Passive Viewing
Sp.
Passive Viewing
Sp.
Passive Viewing
Sp.
Exc.
PV+
SOM+
B
visual stimulus on
visual stimulus off
0.25
0.25
*
on
off
Probability Osc.
Exc
PV+
SOM+
Time (s)
0
0
1.5
3
C
0.45
0
Probability Osc.
*
1st
2nd
3rd
4th
Quartile Visual Stim Presentations
D
visual stimulus
locomotion
0.18
0
Probability Osc. Onset
*
*
*
Onset
Offset
Onset
Offset

Figure 5.

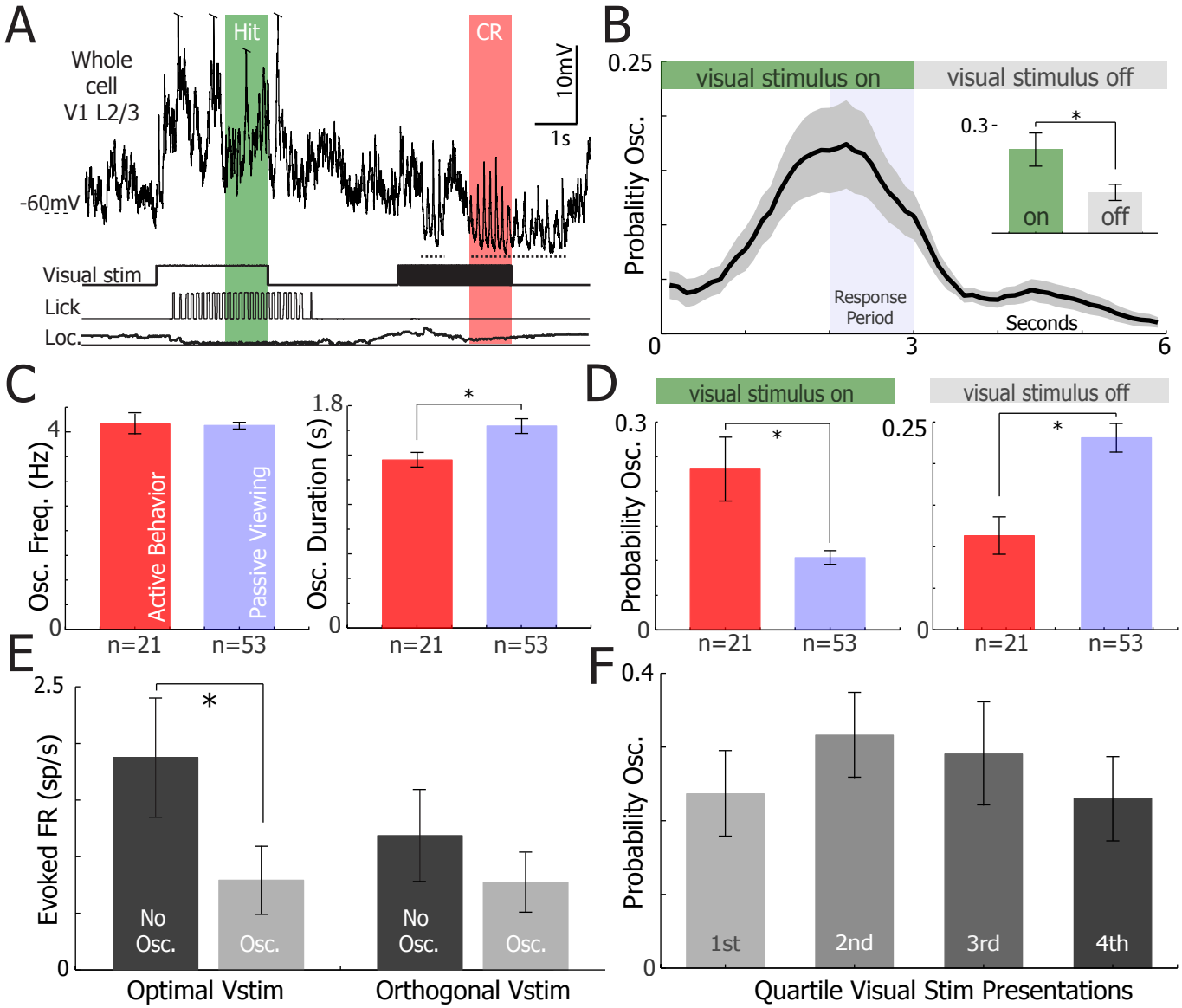
A
Whole cell V1 L2/3
Hit
CR
10mV
1s
-60mV
Visual stim
Lick
Loc.
B
visual stimulus on
visual stimulus off
0.25
Probalitiy Osc.
0.3
*
on
off
Response Period
Seconds
0
3
6
C
Osc. Freq. (Hz)
4
0
Active Behavior
Passive Viewing
n=21
n=53
Osc. Duration (s)
1.8
*
D
visual stimulus on
visual stimulus off
Probability Osc.
0.3
0.25
E
Evoked FR (sp/s)
2.5
No Osc.
Osc.
Optimal Vstim
Orthogonal Vstim
F
0.4
1st
2nd
3rd
4th
Quartile Visual Stim Presentations

Figure 6

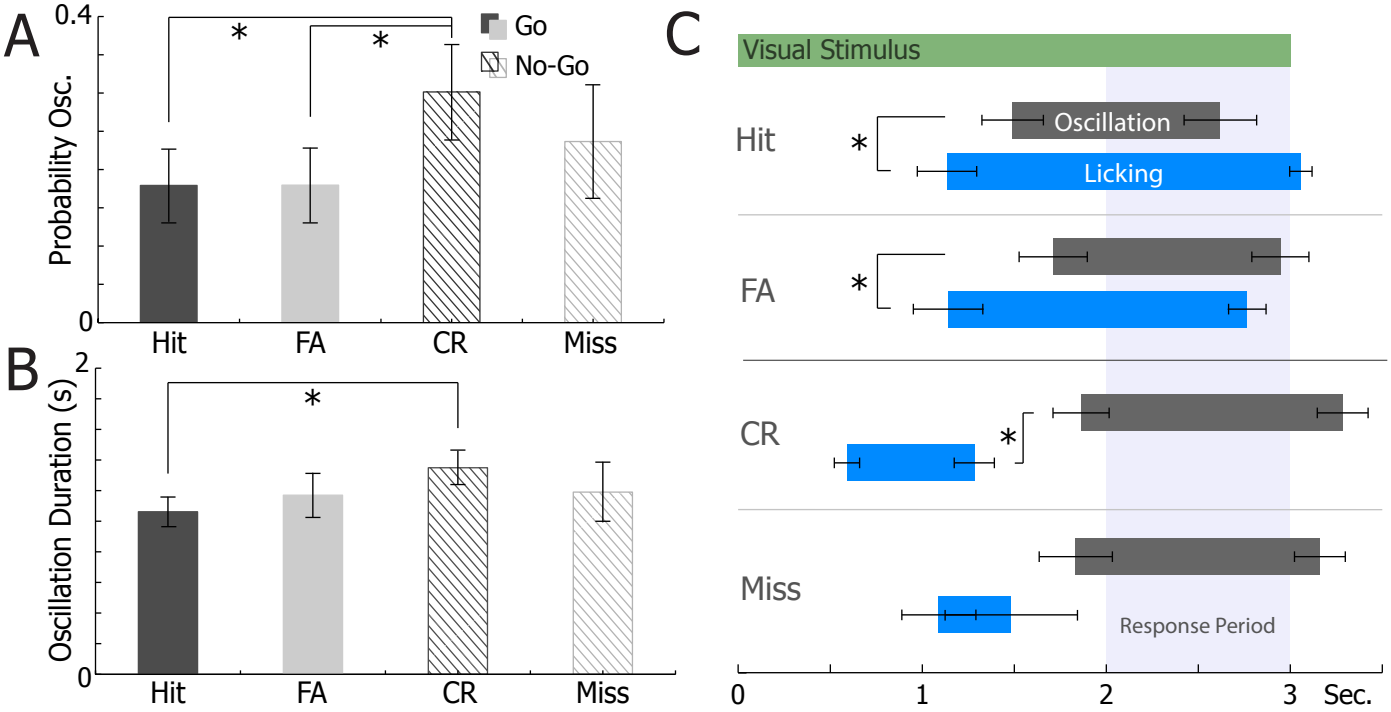
A
0.4
0
Probability Osc.
Go
No-Go
*
*
Hit
FA
CR
Miss
B
2
0
Oscillation Duration (s)
*
Hit
FA
CR
Miss
C
Visual Stimulus
Hit
Oscillation
Licking
*
FA
*
CR
*
Miss
Response Period
0
1
2
3
Sec.

Figure 7

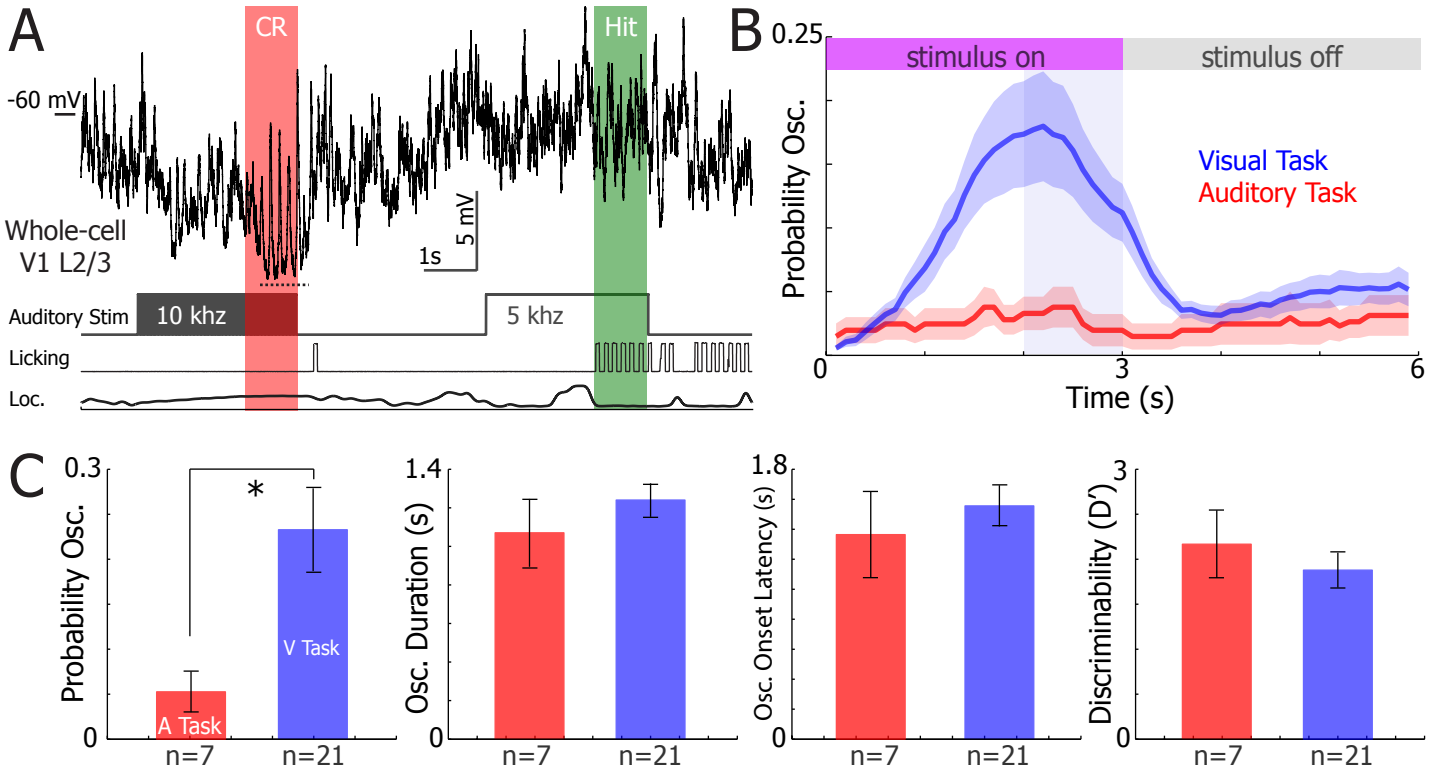
A
CR
Hit
-60 mV
Whole-cell
V1 L2/3
1s
5 mV
Auditory Stim
10 khz
5 khz
Licking
Loc.
B
0.25
stimulus on
stimulus off
Probability Osc.
Visual Task
Auditory Task
0
3
6
Time (s)
C
0.3
Probability Osc.
*
A Task
V Task
0
n=7
n=21
1.4
Osc. Duration (s)
0
n=7
n=21
1.8
Osc. Onset Latency (s)
0
n=7
n=21
3
Discriminability (D')
0
n=7
n=21

Figure 3-- figure supplement 1

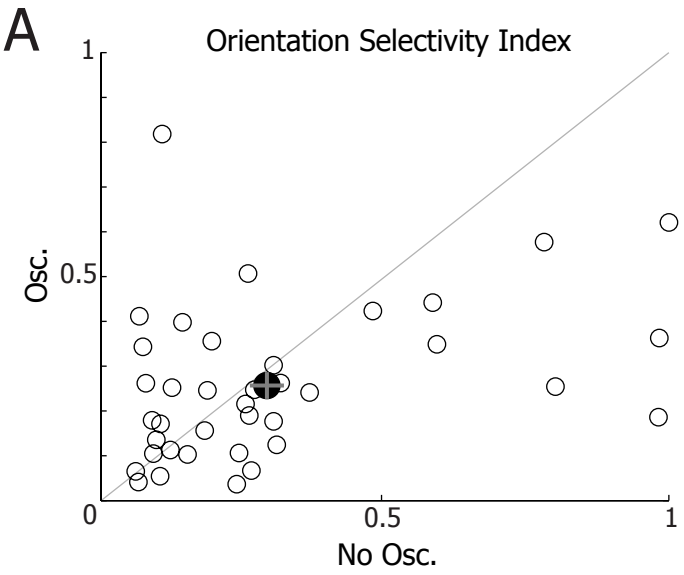

Figure 4-- figure supplement 1

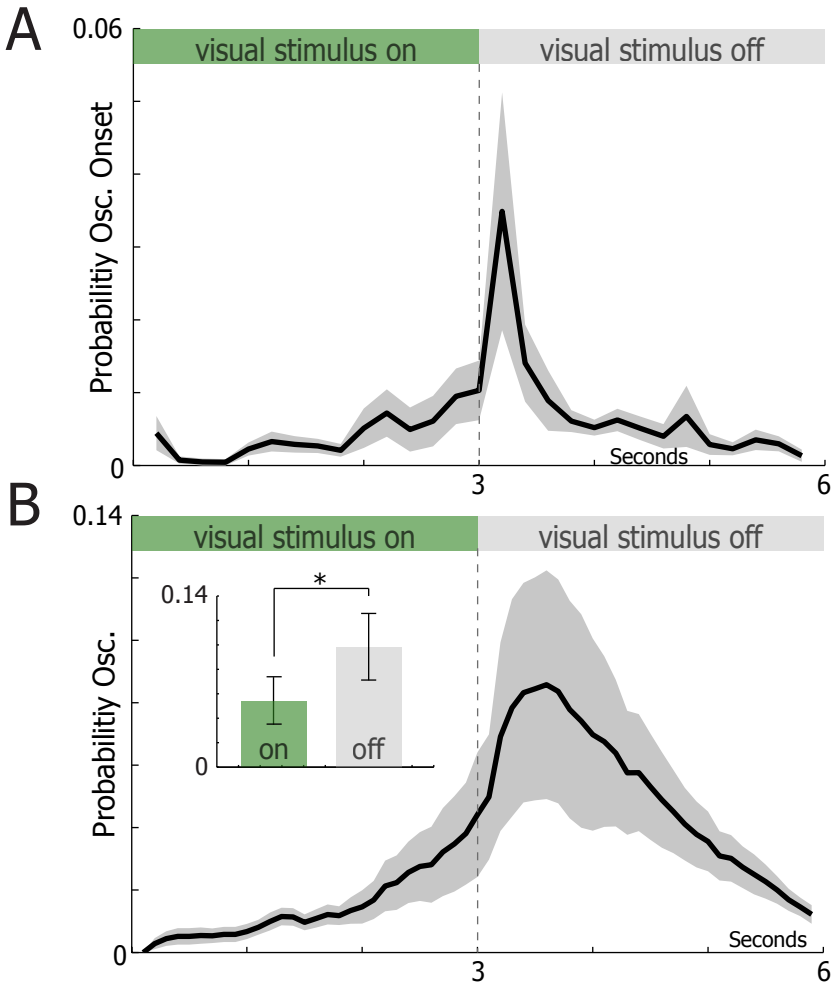

Figure 4-- figure supplement 2

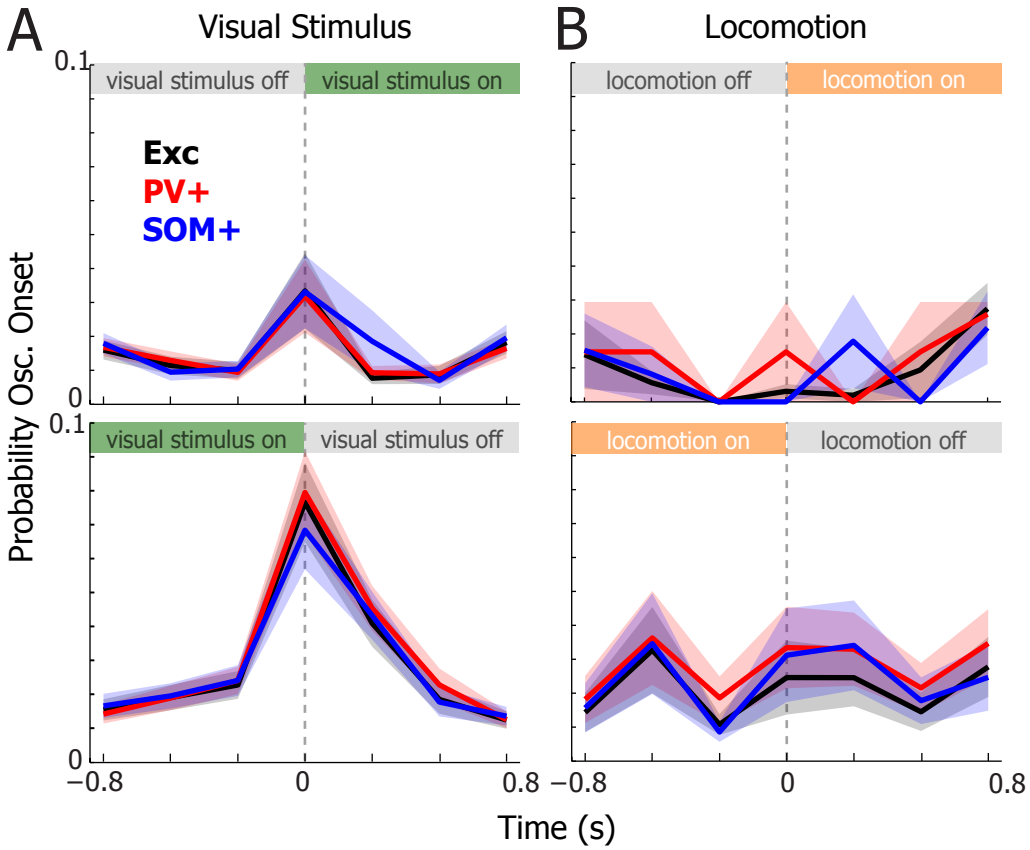

Figure 5--supplementary figure 1

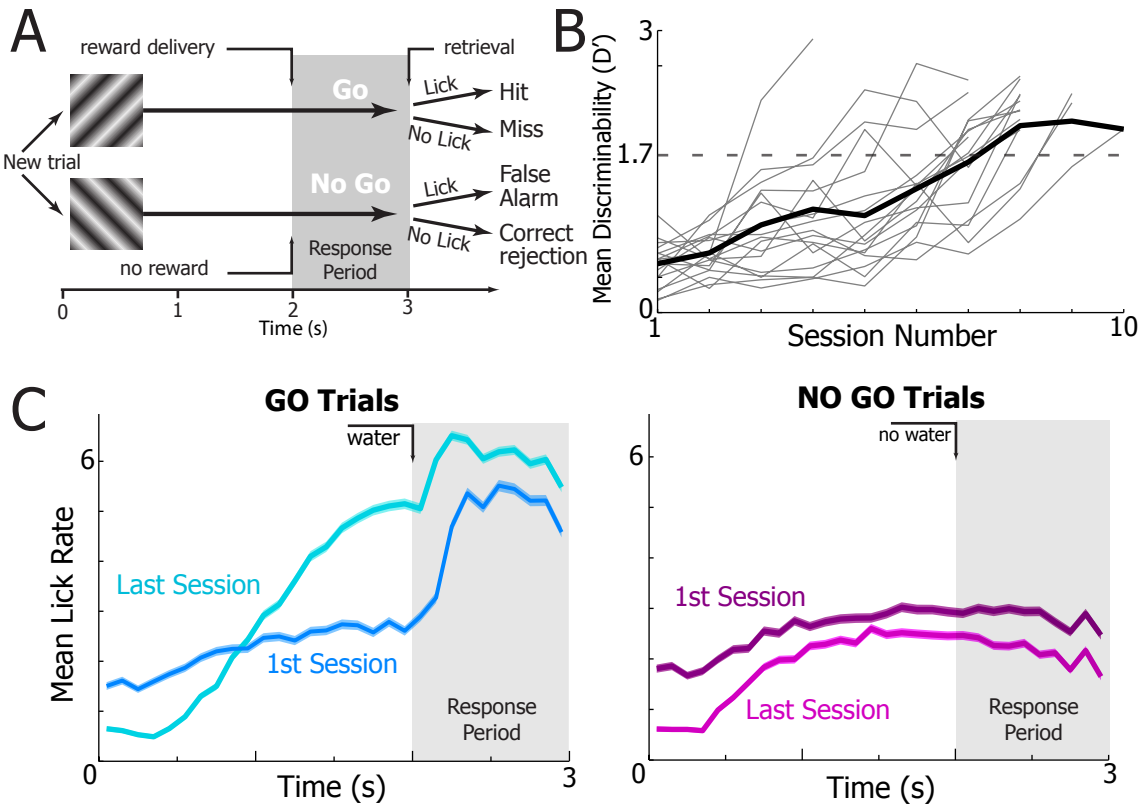
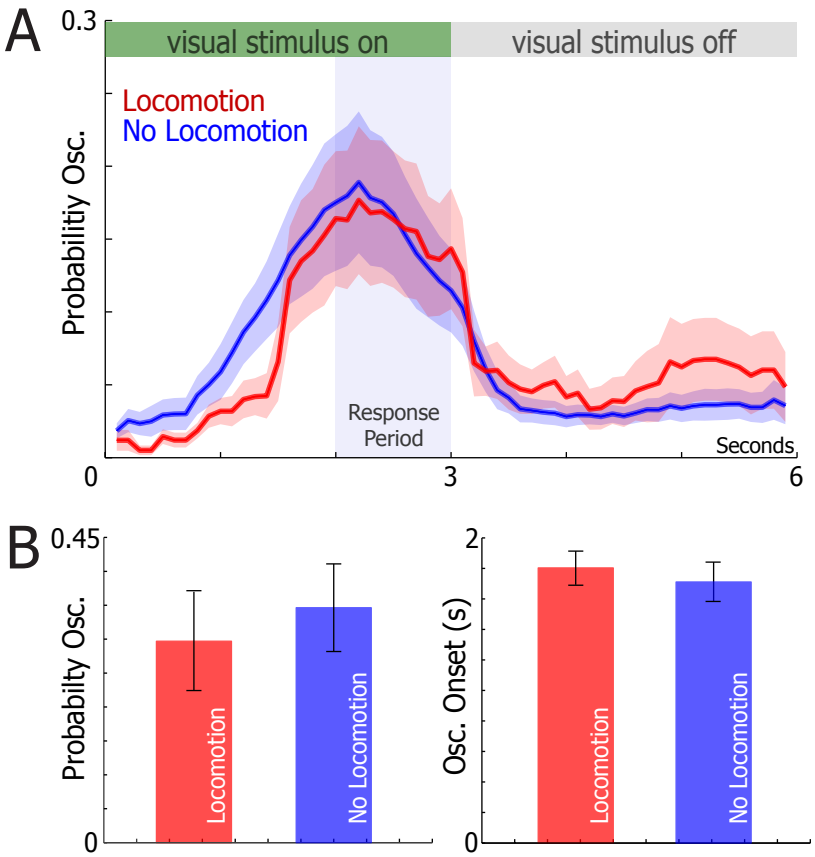
Figure 5--supplementary figure 2