Thermal niche evolution across replicated *Anolis* lizard adaptive radiations

Alex R. Gunderson[†*], D. Luke Mahler[§], and Manuel Leal[¶]

†Department of Environmental Science, Policy, and Management, University of California, Berkeley, California 94720-3140

*Corresponding author: e-mail: alexrgunderson@gmail.com

§Department of Ecology and Evolutionary Biology, University of Toronto, Toronto, Ontario, M5S 3B2 CA

¶ Division of Biological Sciences, University of Missouri, 105 Tucker Hall, Columbia, MO 65211.

Running title: Physiology of adaptive radiation

Keywords: *Anolis*, thermal biology, physiology, thermal tolerance, thermal performance, evolutionary rates, sympatry, species richness

Data accessibility: If accepted, data herein will be archived at Dryad (http://datadryad.org)

Abstract

Elucidating how ecological and evolutionary mechanisms interact to produce and maintain biodiversity is a fundamental problem in evolutionary ecology. We investigate this issue by focusing on how physiological evolution affects performance and species coexistence along the thermal niche axis in replicated radiations of *Anolis* lizards, groups best known for resource partitioning based on morphological divergence. We find repeated divergence in thermal physiology within these radiations, and that this divergence significantly affects performance within natural thermal environments. Morphologically similar species that co-occur invariably differ in their thermal physiology, providing evidence that physiological divergence facilitates species co-existence within anole communities. Despite repeated divergence in traits of demonstrable ecological importance, phylogenetic comparative analyses indicate that physiological traits have evolved more slowly than key morphological traits related to the structural niche. Phylogenetic analyses also reveal that physiological divergence is correlated with divergence in broad-scale habitat climatic features commonly used to estimate thermal niche evolution, but that the latter incompletely predicts variation in the former. We provide comprehensive evidence for repeated adaptive evolution of physiological divergence within *Anolis* adaptive radiations, including the complementary roles of physiological and morphological divergence in promoting community-level diversity. We recommend greater integration of performance-based traits into analyses of climatic niche evolution, as they facilitate a more complete understanding of the phenotypic and ecological consequences of climatic divergence.

Introduction

A mechanistic understanding of how divergent phenotypic evolution facilitates species coexistence is a fundamental problem in ecology and evolution [1]. This problem comes into particular focus in the study of adaptive radiation, a process for which a hallmark is the repeated evolution of niche differences that allow closely related species to partition resources and stably co-occur [2-4]. Traditionally, most research on trait evolution during adaptive radiation has focused on morphological traits associated with dietary resource acquisition or structural habitat use, due to the clear role such adaptations play in mediating competition and facilitating coexistence [3, 5-7]. Physiological adaptation to abiotic conditions has received comparatively less attention in adaptive radiation studies, particularly in animals [3, 8]. Such adaptations are more typically studied for their role in generating divergence among geographically disjunct lineages experiencing different climates [9, 10]. However, physiological divergence can also play an important role in adaptive radiation by facilitating fine-scale partitioning of the local climatic niche [11], providing an additional resource axis along which a radiating clade may diversify [12, 13]. Indeed, such abiotic niche divergence has been hypothesized to underlie many impressive radiations, including bolitoglossine salamanders [14, 15], *Liolaemus* lizards [16-18], *Drosophila* flies [19], *Petrolisthes* crabs [20] and lake whitefish [21].

If physiological adaptation to abiotic conditions contributes to adaptive radiation, physiological divergence should affect performance in the different abiotic regimes that species occupy. Therefore, knowledge of both physiological traits related to the fundamental abiotic niche (broadly, the range of conditions a species could occupy) and abiotic conditions (at scales appropriate for the organisms under study [22]) are required to make the important phenotype-to-performance linkages established for many classic adaptive radiations driven by morphological divergence [3, 5, 23]. Despite the power of performance-based analyses, one of most common tools applied in recent investigations of abiotic niche divergence is correlative ecological niche modeling (ENM), which estimates species' realized niches (*i.e.*, the range of conditions that species occupy) using information about species occurrences and broad-scale climate conditions [24-28]. Though correlative ENMs are powerful for addressing many questions, they

also have characteristics that limit the inferences that can be made from their application [29-34]. In particular, correlative ENMs provide no information about phenotypic traits (physiological or otherwise) linked to performance [30]. Additionally, ENMs are limited in their ability to elucidate the role of abiotic niche divergence in coexistence, as they do not provide fine-scale information about microclimate use. Such factors can be of paramount importance for coexistence in radiating clades, as species with identical or largely overlapping ranges may be able to partition resources via adaptation to different microenvironments [11, 35].

Here, we investigate the contribution of thermal niche divergence to the replicated *Anolis* lizard adaptive radiations of Puerto Rico and Jamaica by analyzing patterns and performance consequences of physiological divergence across 16 species (Fig. 1). Greater Antillean *Anolis* are best known for morphological diversification along the fundamental structural niche axis [36-38], but morphological evolution cannot fully explain the patterns of divergence and community composition observed across the Greater Antilles [23]. Divergence in the thermal niche is also proposed to be an important component of *Anolis* diversification based primarily on realized niche estimates from natural history and ENM studies [12, 13, 24, 39-44]. However, we still know little about how physiology evolves during realized niche divergence [45] and the extent to which physiological evolution facilitates species co-existence.

We first use data from the Puerto Rican *cristatellus* species group to investigate repeated divergence in thermal physiology and performance between species that occupy distinct thermal environments. Next, we integrate these data with measurements of operative thermal conditions in Puerto Rico to explore the performance consequences of physiological divergence. We then consider spatial patterns of physiological variation to evaluate the contribution of physiological evolution to fine-scale niche partitioning and community-level species co-existence across Puerto Rico and Jamaica. Finally, we conduct phylogenetic analyses of rates of physiological and morphological evolution to compare the pace of disparification between traits associated with the fundamental thermal niche and the fundamental structural niche, and we employ phylogenetic methods to estimate the strength of the association between fundamental and broad-scale realized thermal niche divergence.

Methods

We measured physiological traits for 304 individuals across 16 species from three islands (Fig. 1; see Supplementary Table 1 for species information). Throughout, we focus primarily on the eight Puerto Rican members of the *cristatellus* group, for two reasons. First, phylogenetic and natural history data indicate that these species diversified *in situ* and form four sister species pairs [46-48], with each pair representing an independent divergence in realized thermal niche based on the degree to which they occupy open versus shaded perches (which throughout we refer to as "warm niche" and "cool niche" species, respectively)[12, 41, 49, 50]. Second, we have detailed measurements of operative thermal environments in Puerto Rico to investigate performance consequences of physiological divergence. Experiments in Puerto Rico were conducted May 20 – June 20 2011, October 8-21 2011, and May 13-28 2012 at the Mata de Plátano field station. On Jamaica, we sampled five of the six extant endemic species, plus the introduced *A. sagrei*. As with the Puerto Rican species, the endemic Jamaican anoles evolved *in situ* from a single colonization event [51]. Experiments in Jamaica occurred from February 25 – March 13 2013 at Green Castle Estates, a privately owned farm and nature preserve in St. Mary Parish. Prior to experiments, lizards were kept individually in plastic cages (18 x 11 x 15 cm) with a wooden dowel perch on an approximately 12L:12D light schedule. Lizards were watered daily and fed crickets or Phoenix worms every other day. The exception was *A. acutus* from St. Croix, which were brought to Durham, NC and housed following Gunderson and Leal [52].

Heat tolerance (CT_{max}) was measured following Leal and Gunderson [53], with N = 9-11 individuals/species (Supplementary Table S1). Briefly, lizards (all captured three days prior to measurements) were warmed under a heat lamp while monitoring their body temperatures with a wire thermocouple probe placed inside the cloaca. Lizards were flipped onto their backs at one-degree body temperature intervals starting at 34°C, and CT_{max} was recorded as the body temperature at which they lost righting ability. Warming rates were very similar among species, with mean rates ranging from 1.8 to

130 2.6°C/min (Fig. S1). We modeled variation in log-transformed CT_{max} among species using analysis of
131 variance (ANOVA). Planned orthogonal contrasts were applied to test *a priori* predictions about
132 divergence in CT_{max} between sister species (in Puerto Rico) and divergence among sympatric,
133 morphologically similar species (Puerto Rico and Jamaica).

134 Temperature-dependent sprint speeds were measured for thirteen species (N = 9-13
135 individuals/species, Supplementary Table S1) following Gunderson and Leal [52]. Briefly, we analyzed
136 high-speed video (120 frames/s) of lizards running up a 2 m wooden racetrack set at a 37° angle and
137 marked with a line every 12.5 cm. Lizards were run 2-4 times at each temperature (two runs minimum,
138 additional runs were added if the lizard stopped or jumped off of the track during a trial). Speed for a
139 lizard at a given temperature was taken as the fastest 25 cm interval at that temperature [54, 55]. Puerto
140 Rican lizards were run at five body temperatures in the following randomized order: 32, 22, 27, 17, and
141 35°C. Conditions were the same for Jamaican lizards, except the 17°C temperature was excluded. All
142 individuals were captured one day prior to the start of trials, and each temperature treatment was
143 administered on a different day over five straight days (four days for Jamaican lizards). No animals were
144 used for both heat tolerance and sprint performance. Target body temperatures were achieved by placing
145 lizards into a calibrated chilling-heating incubator (Cole-Parmer©, Vernon Hills, IL, USA) for 30 min
146 prior to a run [52].

147 The body temperature of maximum performance (the "optimal temperature," T_{opt}) was estimated
148 for each individual [sensu 56]. Thermal performance curves are non-linear [57], and we initially fit two
149 different non-linear models to the sprint data for each individual: a second order polynomial and a
150 modified Gaussian function ($P(T) = e^{-(\frac{T-T_{opt}}{2\bullet\sigma})^2}$) commonly used to fit performance curves for ectotherms
151 [58], including *Anolis* sprinting [52, 59]. The Gaussian model provided relatively poor fits to the data
152 (much higher residual standard errors than the second-order polynomial model (Fig. S2)). Therefore, T_{opt}
153 estimates from the second-order polynomial models were used in analyses. T_{opt} estimates were
154 constrained such that T_{opt} had to occur within the range of experimental temperatures. This is a

155 conservative assumption that likely leads us to underestimate divergence in thermal physiology between
156 species (see Results). T_{opt} data were heavily skewed (see Results), so we compared T_{opt} among species by
157 assessing overlap in bootstrapped 95% confidence intervals (999 bootstrap replicates using the adjusted
158 bootstrap percentile method due to the skew in our data [60]). Analyses were conducted with the "boot"
159 and "boot.ci" functions, respectively, from the "boot" package in R [61].

160 We calculated the expected physiological performance of Puerto Rican species under natural
161 warm (open xeric forest) and cool (shaded mesic forest) operative thermal regimes found on Puerto Rico
162 [62]. Operative temperature distributions provide a quantitative description of a thermal environment
163 integrating the physical features of the organism [63], representing the distribution of available body
164 temperatures in a habitat. Operative temperature distributions came from a previous study [52] and were
165 measured with copper lizard models [50] during the peak breeding season (summer) for Puerto Rican
166 anoles [64]. Mean operative temperature in the mesic forest (28.9°C) is significantly cooler than that in
167 the xeric forest (33.4°C) by 4.5°C [52].

168 We estimated two performance metrics under the different operative environments: 1) relative
169 sprint performance capacity [52, 59, 63], and 2) probability of overheating (the percentage of operative
170 temperature observations over CT_{max}). For relative performance capacity, we generated species-level
171 thermal performance curves using our sprint speed and CT_{max} data. The curves were a combination of two
172 functions fit to the data: one describing performance below T_{opt}, and the other describing performance
173 from T_{opt} to CT_{max} [52, 58, 59]. The former function was a second-order polynomial fit to the sprint data,
174 and the latter function took the form: $P(T) = 1.0 - \left(\frac{T - T_{opt}}{CT_{max} - T_{opt}}\right)^2$ [52, 59]. Curves were scaled to relative
175 performance by setting sprint speed at T_{opt} to 1.0 (see Fig. S3 for fitted curves). Performance in each
176 habitat was calculated by applying the curves to operative temperatures [52, 59, 63].

177 To compare rates of evolution of thermal physiology to ecomorphological traits involved in
178 fundamental structural niche partitioning, we used a phylogenetic comparative approach. Rate of

evolution of heat tolerance (CT_{max}, with expanded species sampling, see Supplementary Table S1) was compared to rates for body size (snout-vent-length, or SVL), head length, femur length, and adhesive toepad width for the 4th hindtoe. We used the maximum clade credibility phylogeny and morphological data of Mahler *et al*. [47] for these analyses. Shape data (head length, femur length, and toepad width) consisted of residuals from phylogenetic regressions of each shape variable on SVL, a standard measure of lizard body size; these residuals were obtained using the phyl.resid function in phytools [65]. We used the approach of Adams [66] to conduct pairwise rate comparisons for all combinations of these five traits. We used likelihood ratio tests to compare a model in which the two traits could evolve at different rates to a model in which the traits were constrained to evolve at a single rate. Rates were estimated using species means of natural log-transformed values for all traits (such that rate variation is represented in terms of relative change in proportion to the trait mean; this is essential for comparison of traits measured using different units [66]). For these analyses, we co-estimated among-trait covariances (similar results were obtained with covariances fixed at zero).

To test for an association between fundamental and broad-scale realized thermal niche estimates, we conducted a phylogenetically-controlled correlation test between CT_{max} and geo-referenced Worldclim temperature data for each species based on collection localities. We used the first principal component axis from the *Anolis* climate temperature dataset of Algar and Mahler (2015), in which a phylogenetic principal component analysis (PCA) was used to condense the 11 Worldclim variables related to temperature (at 1 km resolution) into PCA axes (Supplementary Table S2). The first PC axis loaded positively for all variables related to temperature (e.g., mean annual temperature, mean maximum temperature; Supplementary Table S2), and can therefore be considered a composite estimate of habitat temperature. Phylogenetically-controlled correlation analyses between CT_{max} and individual Worldclim variables that loaded strongly with PC1 yielded similar results (Supplementary Figure S4).

Results

204 All Puerto Rican sister species pairs have diverged in at least one physiological trait (T_{opt}, CT_{max}, or both),
205 and in the predicted direction in all cases (Fig. 2). T_{opt} differed between the *A. evermanni*/*A. stratulus* and
206 *A. cristatellus*/*A. cooki* species pairs (non-overlapping bootstrapped 95% CIs), but not between the *A.*
207 *poncensis*/*A. gundlachi* or *A. pulchellus*/*A. krugi* species pairs (Fig. 2A). We note that the T_{opt} of *A. cooki*
208 and *A. stratulus* were likely underestimated because most individuals had a T_{opt} of 35°C solely because
209 that was our maximum test temperature. CT_{max} differed among Puerto Rican species ($F_{7,72} = 42.74$; $P <$
210 0.001), with significant divergence in three of the four species pairs: *A. evermanni*/*A. stratulus*, *A.*
211 *poncensis*/*A. gundlachi*, and *A. pulchellus*/*A. krugi* (all $P < 0.001$), but not in the *A. cristatellus*/*A. cooki*
212 species pair ($P = 0.490$; Fig. 2B).

213 Physiological divergence influenced predicted performance in natural environments. In three of
214 four species pairs, the cool niche species had higher predicted performance than the warm niche species
215 in the shaded operative thermal environment, with mean performance advantages of 8-14% depending on
216 the species pair and time of day (Fig. 3). The lone exception was the *A. pulchellus*/*A. krugi* species pair,
217 for which both have similar performance estimates (Fig. 3G). Warm niche species tend to have a
218 performance advantage in the open operative environment, particularly during midday hours (from 10:00-
219 13:00; Fig. 3). The *A. cristatellus*/*A. cooki* species pair is the exception (Fig. 3D). However, *A. cooki*
220 midday performance is likely underestimated due to our probable underestimation of its T_{opt} (see above).

221 No species are under threat of overheating in the shaded operative environment (Fig. 4A, C, E,
222 G). However, all species have overheating risk in the open operative environment (Fig. 4B, D, F, H). For
223 three of the four sister-species pairs (*A. stratulus*/*A. evermanni*, *A. poncensis*/*A. gundlachi*, and *A.*
224 *pulchellus*/*A. krugi*), the cool niche species has a higher probability of overheating (Fig. 4B, F, H).
225 Difference in overheating probability are particularly acute during midday, when cool niche species have
226 overheating probabilities at least twice that of their warm niche counterparts (G-tests, all $P < 0.05$). The
227 *A. cristatellus*/*A. cooki* species pair, which had no divergence in CT_{max}, was the only exception (Fig. 4D).

228 Significant physiological divergence is also apparent among Jamaican species. Among species
229 mean T_{opt} ranges from 29.5 to 34.6°C (Fig. 5A) while CT_{max} ranges from 35.8-41.5°C (Fig. 5B; ANOVA,
230 $F_{3,36} = 13.6$, $P < 0.001$). Note that T_{opt} values of *A. grahami* and *A. opalinus* are likely underestimated due
231 to our upper experimental limit of 35°C (see above).

232 Across Puerto Rico and Jamaica, sympatric species that share the same ecomorphology invariably
233 differ in thermal physiology (Table 1). Thermal tolerance has evolved significantly more slowly than
234 some, but not all, ecomorphological traits (Table 2). CT_{max} evolved significantly more slowly than body
235 size (SVL; $P < 0.001$) and relative limb length (femur; $P = 0.029$), but did not differ from head length (P
236 $= 0.105$) or toepad width ($P = 0.112$).

237 CT_{max} was significantly positively correlated with geo-referenced climatic temperatures as
238 represented by temperature principal component axis 1 ($P = 0.006$, $r^2 = 0.45$; Fig. 6; see Supplementary
239 Figure S4).

240

241 *Discussion*

242 Abiotic niche evolution has been invoked as an important component of many evolutionary radiations,
243 but the functional consequences of abiotic niche divergence are generally poorly known. We demonstrate
244 that the Puerto Rican *Anolis* adaptive radiation is accompanied by physiological divergence in both heat
245 tolerance and sensitivity to sub-lethal temperature variability. Warm-niche species (determined based on
246 preference for open versus shaded perches) have either higher heat tolerance, higher optimal
247 physiological temperatures, or both, compared to cool-niche species. The anoles of Jamaica also
248 diversified physiologically, with species evolving essentially the full range of heat tolerances and optimal
249 temperatures observed in their Puerto Rican counterparts (Fig. 5). These results highlight the possibility
250 that physiological adaptation can be pervasive within evolutionary radiations, including those for which
251 morphological divergence is widespread.

252 Repeated divergence in physiological traits under similar conditions is itself evidence of
253 adaptation [67]. However, we provide more direct evidence of adaptation by estimating physiological
254 performance of species in warm and cool operative environments on Puerto Rico. Cool niche species have
255 higher predicted performance in shaded operative environments than their warm niche sister species in
256 three of the four species pairs (Fig. 3), with the lone exception a species pair for which there was no
257 divergence in T_{opt}. The pattern was less pronounced in the open operative environment, with warm niche
258 species having a sizable performance advantage in only two species pairs (Fig. 3). However, the
259 performance advantage for warm niche species becomes apparent when considering overheating risk.
260 During midday hours in the warmer open environment, warm niche species in three of the four species
261 pairs had less than half the overheating risk of cool niche species (Fig. 4). The sole exception was the *A.*
262 *cristatellus*/*A. cooki* species pair, which exhibited no divergence in thermal tolerance (Fig. 2B). One
263 implication of these results is that what appears to be modest physiological evolution (CT_{max} and T_{opt}
264 divergence of 2-4°C) can still have significant performance consequences.
265 The high community-level species diversity associated with *Anolis* and other adaptive radiations
266 is facilitated by fine-scale resource partitioning [3]. Sympatric anoles are known to behaviorally partition
267 thermal microhabitats [12, 13], and our findings indicate that this is facilitated by physiological
268 divergence. When co-occurring anole species share the same fundamental structural niche (*i.e.*,
269 ecomorphological microhabitat specialization), they invariably differ in thermal physiology (Table 1).
270 This pattern is also maintained for introduced species: in Jamaica, the endemic trunk-ground species *A.*
271 *lineatopus* is found in sympatry with the introduced trunk-ground species *A. sagrei*, and these species
272 differ significantly in thermal tolerance (Table 1). These data highlight that, even in radiations for which
273 morphological divergence is important in facilitating coexistence, physiological divergence can also play
274 an important role, providing novel axes of diversification [68].
275 We found that thermal tolerance evolved more slowly than some ecomorphological traits (*i.e.*,
276 SVL and femur length), and evolved at similar rates to others (*i.e.*, head length and toe-pad width; Table

277 2). In general, divergence along the fundamental thermal niche axis appears to have occurred more slowly
278 than divergence along the fundamental structural niche axis, at least within the Puerto Rican and Jamaican
279 anole radiations. This finding is inconsistent with a recent analysis that found that thermal niche,
280 estimated as field body temperature, evolves more quickly than morphology in Caribbean anoles [43].
281 Discrepancy between these results may be due to the different traits analyzed and/or the different species
282 included, or the fact that that study estimated rates of absolute, rather than proportional, trait change (Fig.
283 4). Regardless, the observation that physiology evolves slowly, with repeated divergence of relatively
284 small magnitude, is consistent with our above suggestion that large changes in physiology are not
285 necessary for divergence to be ecologically important. These results also indicate that caution should be
286 exhibited when inferring the importance of traits based on comparisons of evolutionary rate estimates in
287 the absence of data on how phenotypic changes map to performance change under natural conditions.
288 We found that fundamental and broad-scale realized thermal niche estimates were correlated, as
289 CT_{max} was significantly positively correlated with geo-referenced temperature data across species (Fig. 6).
290 Therefore, the realized thermal niches estimated in correlative ENM studies can capture some of the
291 underlying variability in the fundamental thermal niche. Nonetheless, the majority of variability in the
292 data (~55%) is left unexplained, and there are clear cases where realized and fundamental niche estimates
293 diverge. For example, *A. lineatopus* and *A. gundlachi* have very similar CT_{max} (mean CT_{max} = 36.3°C and
294 36.2°C, respectively), but occur in very different realized thermal niches (temperature PC1 = 0.14 and -
295 2.66, respectively). Conversely, *A. opalinus* and *A. pulchellus* occur in very similar realized niches
296 (temperature PC1 = -0.53 and -0.51, respectively) but have very different CT_{max} (mean CT_{max} = 37.5°C
297 and 41.3°C, respectively). These results underscore the fact that broad-scale climatic conditions are not
298 necessarily reflective of the underlying thermal biology of the organism being considered. Much of this
299 discrepancy is likely due to behavioral thermoregulation, which allows taxa in the same geographic
300 location to experience very different body temperatures and those in different geographic locations to
301 experience very similar body temperatures [35, 69].

We have shown that fundamental thermal niche divergence is important in the Puerto Rican and Jamaican *Anolis* adaptive radiations. However, the importance of such divergence is likely not restricted to these islands. For example, species of *cybotes* group trunk-ground anoles in Hispaniola have diverged in thermal tolerance along an elevational gradient [45, 70], and variation in thermal physiology also occurs among non-Antillean anoles [71, 72]. Water loss rates also differ among anole species and populations [73-79]. In this context, our results suggest that physiological divergence may be as important as morphological divergence for diversification and coexistence in this classic radiation.

Achieving a mechanistic understanding of how evolutionary and ecological processes interact to promote the production and maintenance of biodiversity is a long-standing goal in evolutionary ecology. Given the reality of ongoing climate change, the need to understand these processes has become immediate, particularly with respect to temperature-dependent traits [80]. By focusing on physiological traits that link temperature to performance, we demonstrate that the evolution of thermal physiology can facilitate adaptive radiation by contributing to *in situ* performance tradeoffs and species co-existence. While our trait- and performance-based analyses would not be possible using the type of broad-scale climatic data used in ENMs studies alone, we find that climate-scale realized niche features correlate with fundamental niche features. Nonetheless, climatic data provide imperfect signal with respect to the evolution of functional traits, likely due to the ability of species to behaviorally augment their effective thermal environments. We suggest that deeper insights about the contribution of climatic niche divergence to evolutionary radiations will emerge when correlative niche data are used in tandem with experimental physiological studies within an integrative research program.

Acknowledgements

We thank J. Losos and two anonymous reviewers for helpful comments on this manuscript, A. Algar for help with data, D. Steinberg for field help and the El Verde and Mata de Plátano field stations, Ridge to Reef farm, and Green Castle Estates for logistical support. Permits were provided by the Puerto Rican

Departmento de Recursos Naturales y Ambientales, the St. Croix Division of Fish and Wildlife, and the Jamaican National Environment and Planning Agency.

Funding. This research was funded by NSF DDIG #1110570 to A.R.G.

Ethics. This research was conducted with the approval of the Duke University Animal Care and Use Committee permit #A106-10-04.

Author Contributions. A.R.G. and M.L. designed the study. A.R.G. collected the physiological data and conducted all statistical analyses that were not phylogenetically controlled. L.D.M. conducted all phylogenetic comparative analyses. A.R.G. led the writing with contributions from M.L. and L.D.M.

Competing interests. We have no competing interests.

Data accessibility. Physiological data are deposited in Dryad (DOI: https://doi.org/10.5061/dryad.688jj72)

References

1. Hutchinson G.E. 1959 Homage to Santa Rosalia or why are there so many kinds of animals? *The American Naturalist* **93**(870), 145-159.
2. Simpson G.G. 1953 *Major features of evolution*. New York, Columbia University Press.
3. Schluter D. 2000 *The ecology of adaptive radiation*, Oxford University Press.
4. McPeek M.A. 2008 The ecological dynamics of clade diversification and community assembly. *The American Naturalist* **172**(6), E270-E284.
5. Grant P.R. 1999 *Ecology and evolution of Darwin's finches*, Princeton University Press.
6. Streelman J.T., Danley P.D. 2003 The stages of vertebrate evolutionary radiation. *Trends in Ecology & Evolution* **18**(3), 126-131.
7. Meyer A. 1993 Phylogenetic relationships and evolutionary processes in East African cichlid fishes. *Trends in Ecology & Evolution* **8**(8), 279-284.
8. Nosil P. 2012 *Ecological speciation*, Oxford University Press.
9. Chown S., Gaston K., Robinson D. 2004 Macrophysiology: large-scale patterns in physiological traits and their ecological implications. *Functional Ecology* **18**(2), 159-167.
10. Gaston K.J., Chown S.L., Calosi P., Bernardo J., Bilton D.T., Clarke A., Clusella-Trullas S., Ghalambor C.K., Konarzewski M., Peck L.S. 2009 Macrophysiology: a conceptual reunification. *The American Naturalist* **174**(5), 595-612.
11. Kaspari M., Clay N.A., Lucas J., Yanoviak S.P., Kay A. 2015 Thermal adaptation generates a diversity of thermal limits in a rainforest ant community. *Global Change Biology* **21**(3), 1092-1102.
12. Rand A.S. 1964 Ecological distribution in anoline lizards of Puerto Rico. *Ecology* **45**, 745-752.
13. Ruibal R. 1961 Thermal relations of five species of tropical lizards. *Evolution* **15**(1), 98-111.
14. Wake D.B. 1987 Adaptive radiation of salamanders in Middle American cloud forests. *Annals of the Missouri Botanical Garden* **74**, 242-264.
15. Kozak K.H., Wiens J.J. 2007 Climatic zonation drives latitudinal variation in speciation mechanisms. *Proceedings of the Royal Society of London B: Biological Sciences* **274**(1628), 2995-3003.
16. Labra A., Pienaar J., Hansen T.F. 2009 Evolution of thermal physiology in *Liolaemus* lizards: adaptation, phylogenetic inertia, and niche tracking. *The American Naturalist* **174**(2), 204-220.
17. Bonino M.F., Azócar D.L.M., Tulli M.J., Abdala C.S., Perotti M.G., Cruz F.B. 2011 Running in cold weather: morphology, thermal biology, and performance in the southernmost lizard clade in the world (*Liolaemus lineomaculatus* section: Liolaemini: Iguania). *Journal of Experimental Zoology Part A: Ecological Genetics and Physiology* **315**(8), 495-503.
18. Pincheira-Donoso D. 2011 Predictable variation of range-sizes across an extreme environmental gradient in a lizard adaptive radiation: evolutionary and ecological inferences. *PloS One* **6**(12), e28942.
19. Kellermann V., van Heerwaarden B., Sgrò C.M., Hoffmann A.A. 2009 Fundamental evolutionary limits in ecological traits drive *Drosophila* species distributions. *Science* **325**(5945), 1244-1246.
20. Stillman J.H., Somero G.N. 2000 A comparative analysis of the upper thermal tolerance limits of eastern Pacific porcelain crabs, genus *Petrolisthes*: influences of latitude, vertical zonation, acclimation, and phylogeny. *Physiological and Biochemical Zoology* **73**(2), 200-208.
21. Dalziel A.C., Martin N., Laporte M., Guderley H., Bernatchez L. 2015 Adaptation and acclimation of aerobic exercise physiology in Lake Whitefish ecotypes (*Coregonus clupeaformis*). *Evolution* **69**(8), 2167-2186.
22. Potter K.A., Woods H.A., Pincebourde S. 2013 Microclimatic challenges in global change biology. *Global change biology* **19**, 2932–2939.
23. Losos J.B. 2009 *Lizards in an evolutionary tree: ecology and adaptive radiation of anoles*, University of California Press.
24. Knouft J.H., Losos J.B., Glor R.E., Kolbe J.J. 2006 Phylogenetic analysis of the evolution of the niche in lizards of the *Anolis sagrei* group. *Ecology* **87**(sp7), S29-S38.
25. Quintero I., Wiens J.J. 2013 Rates of projected climate change dramatically exceed past rates of climatic niche evolution among vertebrate species. *Ecology Letters* **16**(8), 1095-1103.

26. Warren D.L., Glor R.E., Turelli M. 2008 Environmental niche equivalency versus conservatism: quantitative approaches to niche evolution. *Evolution* **62**(11), 2868-2883.
27. Lawing A.M., Polly P.D., Hews D.K., Martins E.P., Collar D.C., Bronstein J.L. 2016 Including Fossils in Phylogenetic Climate Reconstructions: A Deep Time Perspective on the Climatic Niche Evolution and Diversification of Spiny Lizards (*Sceloporus*). *The American Naturalist* **188**(2), 000-000.
28. Peterson A.T., Soberón J., Pearson R.G., Anderson R.P., Nakamura M., Martinez-Meyer E., Araújo M.B. 2011 *Ecological niches and geographic distributions*. Princeton, New Jersey, USA, Princeton University Press.
29. Guisan A., Thuiller W. 2005 Predicting species distribution: offering more than simple habitat models. *Ecology Letters* **8**(9), 993-1009.
30. Buckley L.B., Urban M.C., Angilletta M.J., Crozier L.G., Rissler L.J., Sears M.W. 2010 Can mechanism inform species' distribution models? *Ecology Letters* **13**(8), 1041-1054.
31. Alvarado-Serrano D.F., Knowles L.L. 2014 Ecological niche models in phylogeographic studies: applications, advances and precautions. *Molecular Ecology Resources* **14**(2), 233-248.
32. Kearney M., Porter W. 2009 Mechanistic niche modelling: combining physiological and spatial data to predict species' ranges. *Ecology letters* **12**(4), 334-350.
33. Warren D.L., Cardillo M., Rosauer D.F., Bolnick D.I. 2014 Mistaking geography for biology: inferring processes from species distributions. *Trends in Ecology & Evolution* **29**(10), 572-580.
34. Araújo M.B., Peterson A.T. 2012 Uses and misuses of bioclimatic envelope modeling. *Ecology* **93**(7), 1527-1539.
35. Bogert C.M. 1949 Thermoregulation in reptiles, a factor in evolution. *Evolution* **3**(3), 195-211.
36. Losos J.B., Jackman T.R., Larson A., de Queiroz K., Rodríguez-Schettino L. 1998 Contingency and determinism in replicated adaptive radiations of island lizards. *Science* **279**(5359), 2115-2118.
37. Williams E.E. 1983 Ecomorphs, faunas, island size, and diverse end points in island radiations of Anolis. In *Lizard ecology: studies of a model organism* (pp. 326-370. Cambridge, Harvard University Press.
38. Mahler D.L., Ingram T., Revell L.J., Losos J.B. 2013 Exceptional convergence on the macroevolutionary landscape in island lizard radiations. *Science* **341**(6143), 292-295.
39. Williams E.E. 1972 The origin of faunas. Evolution of lizard congeners in a complex island fauna: a trial analysis. *Evolutionary Biology* **6**, 47-89.
40. Heatwole H., Lin T.-H., Villalón E., Muñiz A., Matta A. 1969 Some aspects of the thermal ecology of Puerto Rican anoline lizards. *Journal of Herpetology* **3**, 65-77.
41. Huey R.B., Webster T.P. 1976 Thermal biology of *Anolis* lizards in a complex fauna: the *cristatellus* group on Puerto Rico. *Ecology* **57**, 985-994.
42. Losos J.B., Leal M., Glor R.E., de Queiroz K., Hertz P.E., Schettino L.R., Lara A.C., Jackman T.R., Larson A. 2003 Niche lability in the evolution of a Caribbean lizard community. *Nature* **424**(6948), 542-545.
43. Hertz P.E., Arima Y., Harrison A., Huey R.B., Losos J.B., Glor R.E. 2013 Asynchronous evolution of physiology and morphology in *Anolis* lizards. *Evolution* **67**(7), 2101-2113.
44. Algar A.C., Mahler D.L. 2015 Area, climate heterogeneity, and the response of climate niches to ecological opportunity in island radiations of *Anolis* lizards. *Global Ecology and Biogeography* **doi:10.1111 /geb.12327**.
45. Muñoz M.M., Stimola M.A., Algar A.C., Conover A., Rodriguez A.J., Landestoy M.A., Bakken G.S., Losos J.B. 2014 Evolutionary stasis and lability in thermal physiology in a group of tropical lizards. *Proceedings of the Royal Society B: Biological Sciences* **281**(1778), 20132433.
46. Nicholson K.E., Glor R.E., Kolbe J.J., Larson A., Blair Hedges S., Losos J.B. 2005 Mainland colonization by island lizards. *Journal of Biogeography* **32**(6), 929-938.
47. Mahler D.L., Revell L.J., Glor R.E., Losos J.B. 2010 Ecological opportunity and the rate of morphological evolution in the diversification of Greater Antillean anoles. *Evolution* **64**(9), 2731-2745.

48. Gamble T., Geneva A.J., Glor R.E., Zarkower D. 2014 *Anolis* sex chromosomes are derived from a single ancestral pair. *Evolution* **68**(4), 1027-1041.
49. Hertz P.E. 1992 Temperature regulation in Puerto Rican *Anolis* lizards: a field test using null hypotheses. *Ecology* **73**, 1405-1417.
50. Hertz P.E. 1992 Evaluating thermal resource partitioning by sympatric lizards *Anolis cooki* and *A. cristatellus*: a field test using null hypotheses. *Oecologia* **90**(1), 127-136.
51. Jackman T.R., Larson A., De Queiroz K., Losos J.B. 1999 Phylogenetic relationships and tempo of early diversification in *Anolis* lizards. *Systematic Biology* **48**(2), 254-285.
52. Gunderson A.R., Leal M. 2012 Geographic variation in vulnerability to climate warming in a tropical Caribbean lizard. *Functional Ecology* **26**(4), 783-793.
53. Leal M., Gunderson A.R. 2012 Rapid change in the thermal tolerance of a tropical lizard. *The American Naturalist* **180**(6), 815-822.
54. Huey R.B. 1983 Natural variation in body temperature and physiological performance in a lizard (*Anolis cristatellus*). In *Advances in herpetology and evolutionary biology: essays in honor of Ernest E Williams* (pp. 484-490.
55. Losos J.B. 1990 Ecomorphology, performance capability, and scaling of West Indian *Anolis* lizards: an evolutionary analysis. *Ecological Monographs* **60**, 369-388.
56. Logan M.L., Cox R.M., Calsbeek R. 2014 Natural selection on thermal performance in a novel thermal environment. *Proceedings of the National Academy of Sciences* **111**(39), 14165-14169.
57. Angilletta M.J. 2009 *Thermal adaptation: a theoretical and empirical synthesis*, Oxford University Press.
58. Deutsch C.A., Tewksbury J.J., Huey R.B., Sheldon K.S., Ghalambor C.K., Haak D.C., Martin P.R. 2008 Impacts of climate warming on terrestrial ectotherms across latitude. *Proceedings of the National Academy of Sciences* **105**(18), 6668-6672.
59. Huey R.B., Deutsch C.A., Tewksbury J.J., Vitt L.J., Hertz P.E., Pérez H.J.Á., Garland T. 2009 Why tropical forest lizards are vulnerable to climate warming. *Proceedings of the Royal Society B: Biological Sciences* **276**(1664), 1939-1948.
60. Efron B. 1987 Better bootstrap confidence intervals. *Journal of the American Statistical Association* **82**(397), 171-185.
61. Canty A., Ripley B. 2017 boot: bootstrap R (S-Plus) functions. *R package v 13-20*.
62. Ewel J.J., Whitmore J.L. 1973 Ecological life zones of Puerto Rico and US Virgin Islands. In *Forest Service Research Paper ITF-18* (U.S. Department of Agriculture.
63. Hertz P.E., Huey R.B., Stevenson R. 1993 Evaluating temperature regulation by field-active ectotherms: the fallacy of the inappropriate question. *The American Naturalist* **142**, 796-818.
64. Gorman G.C., Licht P. 1974 Seasonality in ovarian cycles among tropical *Anolis* lizards. *Ecology* **55**, 360-369.
65. Revell L.J. 2012 phytools: an R package for phylogenetic comparative biology (and other things). *Methods in Ecology and Evolution* **3**(2), 217-223.
66. Adams D.C. 2013 Quantifying and comparing phylogenetic evolutionary rates for shape and other high-dimensional phenotypic data. *Systematic Biology* **62**, 181-192.
67. Harvey P.H., Pagel M.D. 1991 *The comparative method in evolutionary biology*, Oxford University Press.
68. Leal M., Fleishman L.J. 2002 Evidence for habitat partitioning based on adaptation to environmental light in a pair of sympatric lizard species. *Proceedings of the Royal Society of London Series B: Biological Sciences* **269**(1489), 351-359.
69. Huey R.B., Hertz P.E., Sinervo B. 2003 Behavioral drive versus behavioral inertia in evolution: a null model approach. *The American Naturalist* **161**(3), 357-366.
70. Hertz P.E., Huey R.B. 1981 Compensation for altitudinal changes in the thermal environment by some *Anolis* lizards on Hispaniola. *Ecology* **62**(3), 515-521.
71. Logan M.L., Huynh R.K., Precious R.A., Calsbeek R.G. 2013 The impact of climate change measured at relevant spatial scales: new hope for tropical lizards. *Global Change Biology* **19**, 3093-3102.

72. van Berkum F.H. 1986 Evolutionary patterns of the thermal sensitivity of sprint speed in *Anolis* lizards. *Evolution* **40**, 594-604.
73. Gunderson A.R., Siegel J., Leal M. 2011 Tests of the contribution of acclimation to geographic variation in water loss rates of the West Indian lizard *Anolis cristatellus*. *Journal of Comparative Physiology B* **181**(7), 965-972.
74. Hillman S., Gorman G. 1977 Water loss, desiccation tolerance, and survival under desiccating conditions in 11 species of Caribbean *Anolis*. *Oecologia* **29**(2), 105-116.
75. Sexton O.J., Heatwole H. 1968 An experimental investigation of habitat selection and water loss in some anoline lizards. *Ecology* **49**, 762-767.
76. Hertz P., Arce-Hernandez A., Ramirez-Vazquez J., Tirado-Rivera W., Vazquez-Vives L. 1979 Geographical variation of heat sensitivity and water loss rates in the tropical lizard, *Anolis gundlachi*. *Comparative Biochemistry and Physiology Part A: Physiology* **62**(4), 947-953.
77. Hertz P.E. 1980 Responses to dehydration in *Anolis* lizards sampled along altitudinal transects. *Copeia* **1980**, 440-446.
78. Hillman S., Gorman G.C., Thomas R. 1979 Water loss in *Anolis* lizards: evidence for acclimation and intraspecific differences along a habitat gradient. *Comparative Biochemistry and Physiology Part A: Physiology* **62**(2), 491-493.
79. Dmi'el R., Perry G., Lazell J. 1997 Evaporative water loss in nine insular populations of the lizard *Anolis cristatellus* group in the British Virgin Islands. *Biotropica* **29**(1), 111-116.
80. Huey R.B., Kearney M.R., Krockenberger A., Holtum J.A., Jess M., Williams S.E. 2012 Predicting organismal vulnerability to climate warming: roles of behaviour, physiology and adaptation. *Philosophical Transactions of the Royal Society B: Biological Sciences* **367**(1596), 1665-1679.

538

539

540

541 Table 1. Physiology differences between co-occurring species that occupy the same or similar structural

542 niches (*i.e.*, share the same or similar ecomorphology). For CT_{max}, P-values are given based on one-way

543 ANOVA with planned orthogonal contrasts. For T_{opt}, "*" indicates that the bootstrapped 95% confidence

544 intervals did not overlap, "N.S." indicates no significant difference. "†" indicates that the species is an

545 introduced member of the community.

546

547 Table 2. Estimated rates of evolution for heat tolerance (CT_{max}) and morphological traits related to

548 ecomorphological divergence. Rate estimates (bold) are in the diagonal of the matrix. Upper off-diagonals

549 contain estimates of pairwise evolutionary covariances among traits, lower off-diagonals contain P-values

550 for likelihood ratio test comparisons of 2-rate versus 1-rate models for each trait pair. P-values less than

551 0.05 indicate support for a 2-rate model over a 1-rate model.

552

553

554

555
556

557

558

559

560 Table 1

co-occurring species		ecomorph	physiological trait	
			CT_{max}	T_{opt}
A. stratulus	*A. evermani*	trunk-crown	<0.001	*
A. cristatellus	*A. cooki*	trunk-ground	0.490	*
A. cristatellus	*A. gundlachi*	trunk-ground	<0.001	n.s.
A. krugi	*A. pulchellus*	grass-bush	<0.001	n.s.
A. lineatopis	*A. grahami*	trunk-ground/trunk-crown	<0.001	n.s.
A. lineatopis	*A. sagrei*[†]	trunk-ground	<0.001	n.s.

561

562

563

564

565

566

567

568

569 Table 2.

570

	CT_{max}	SVL	head length	femur length	toepad width
CT_{max}	**5.80E-05**	-4.90E-05	-1.60E-05	-5.50E-05	-9.90E-06
SVL	<0.001	**2.30E-03**	8.90E-06	-1.80E-05	2.70E-05
head length	0.105	<0.001	**2.70E-05**	1.30E-05	-6.30E-06
femur length	0.029	<0.001	0.001	**1.40E-04**	2.20E-05
toepad width	0.112	<0.001	0.003	0.832	**1.30E-04**

571

572

573

574

575

576

577

578

579

580

581

582

583

584

585

586 Figure 1: Phylogenetic relationships of the species included in this study, along with the islands from
587 which they were sampled.
588
589 Figure 2: Thermal physiology of four sister-species pairs of Puerto Rican anole. Each species pair is
590 represented in alternating grey and white regions of the plot with warm niche species in red and cool
591 niche species in blue. (A) Optimal sprint performance temperatures (T_{opt}). (B) Heat tolerance limits
592 (CT_{max}). "*", significant difference between members of a species pair; N.S., no significant difference
593 between members of a species pair. See Methods for analysis details.
594
595 Figure 3: Predicted relative physiological performance of sister-species pairs of Puerto Rican *Anolis*
596 under shaded and open habitat operative thermal environments found on Puerto Rico during morning,
597 midday, and afternoon/evening hours. Warm niche species in red, cool niche species in blue. (A, B) *A.*
598 *stratulus*/*A. evermanni*, (C, D) *A. cooki*/*A. cristatellus*, (E, F) *A. poncensis*/*A. gundlachi* (G, H) *A.*
599 *pulchellus*/*A. krugi*.
600
601 Figure 4: Predicted overheating probability of sister-species pairs of Puerto Rican *Anolis* under shaded
602 and open habitat operative thermal environments found on Puerto Rico during morning, midday, and
603 afternoon/evening hours. Warm niche species in red, cool niche species in blue. (A, B) *A. stratulus*/*A.*
604 *evermanni*, (C, D) *A. cooki*/*A. cristatellus* (E, F), *A. poncensis*/*A. gundlachi*, (G, H) *A. pulchellus*/*A. krugi*.
605
606 Figure 5: Thermal physiology of endemic Jamaican anoles. (A) Optimal sprinting temperature (T_{opt}).
607 *Anolis valencienni* does not have a T_{opt} estimate because this species could not be induced to run. (B) Heat
608 tolerance (CT_{max}).
609
610 Figure 6: Relationship between CT_{max} and climate temperature PC1 from Algar and Mahler (2015).

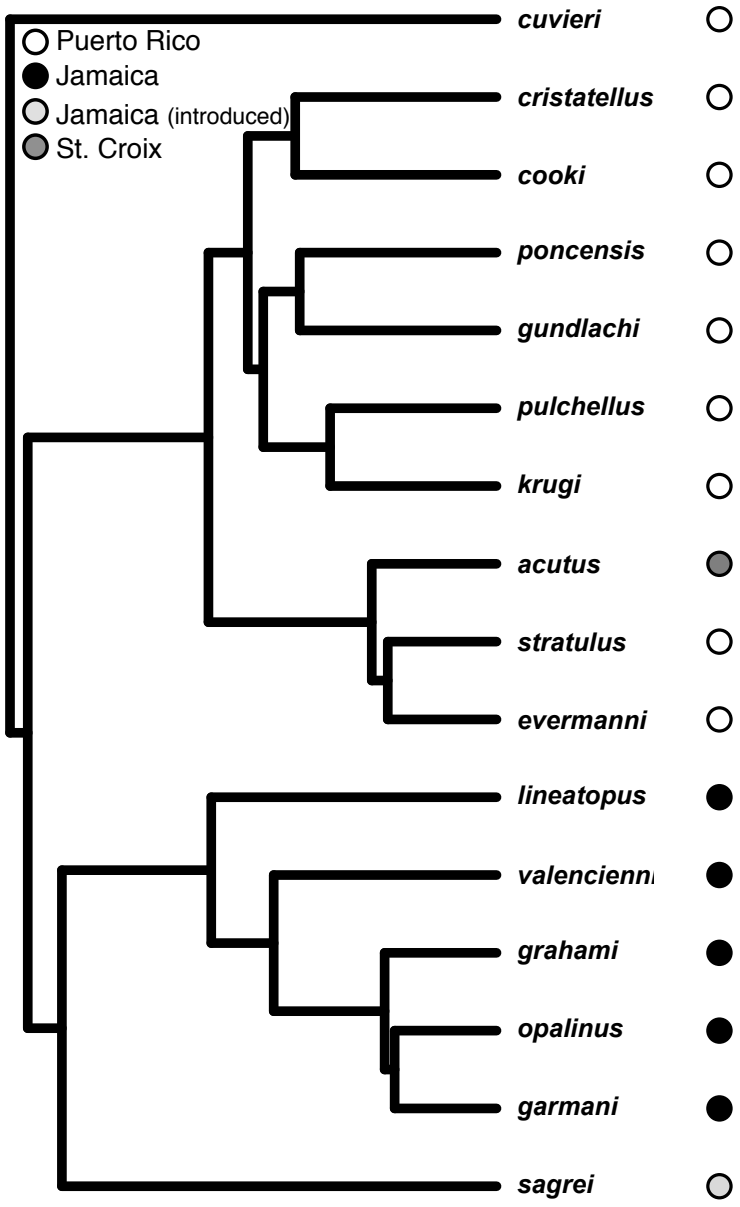
Puerto Rico
Jamaica
Jamaica (introduced)
St. Croix
cuvieri
cristatellus
cooki
poncensis
gundlachi
pulchellus
krugi
acutus
stratulus
evermanni
lineatopus
valencienni
grahami
opalinus
garmani
sagrei

Figure 1

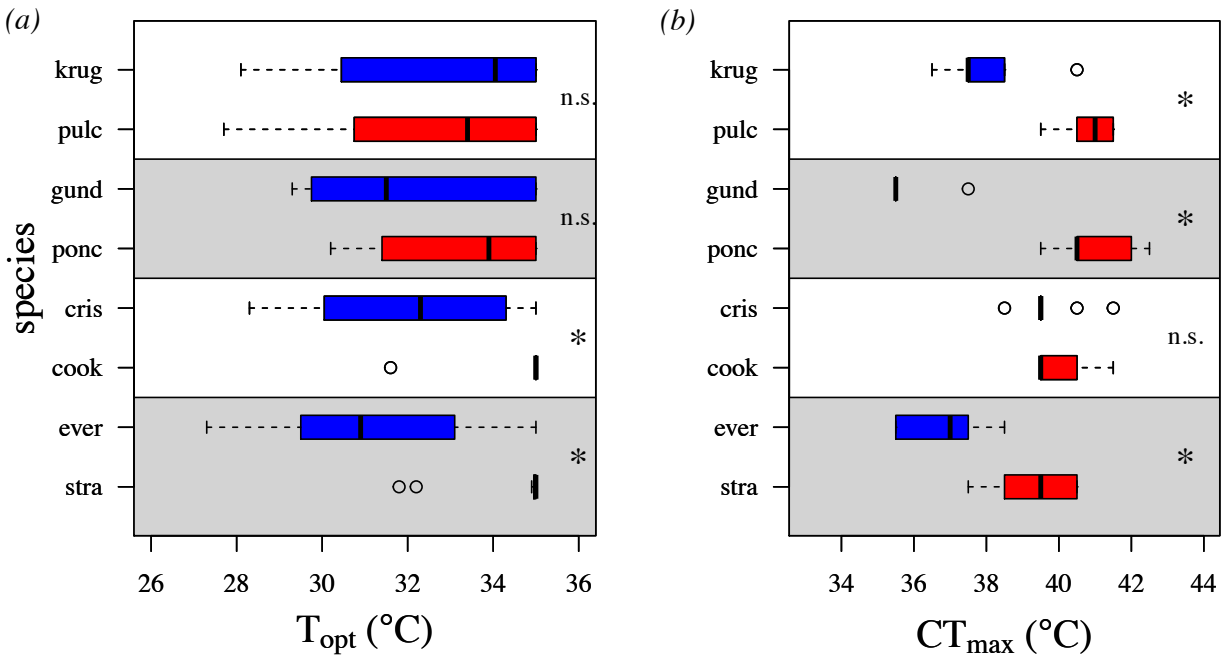
(a)
(b)
krug
pulc
gund
ponc
cris
cook
ever
stra
species
n.s.
n.s.
*
*
*
*
*
n.s.
26
28
30
32
34
36
34
36
38
40
42
44
Topt (°C)
CTmax (°C)

Figure 2.

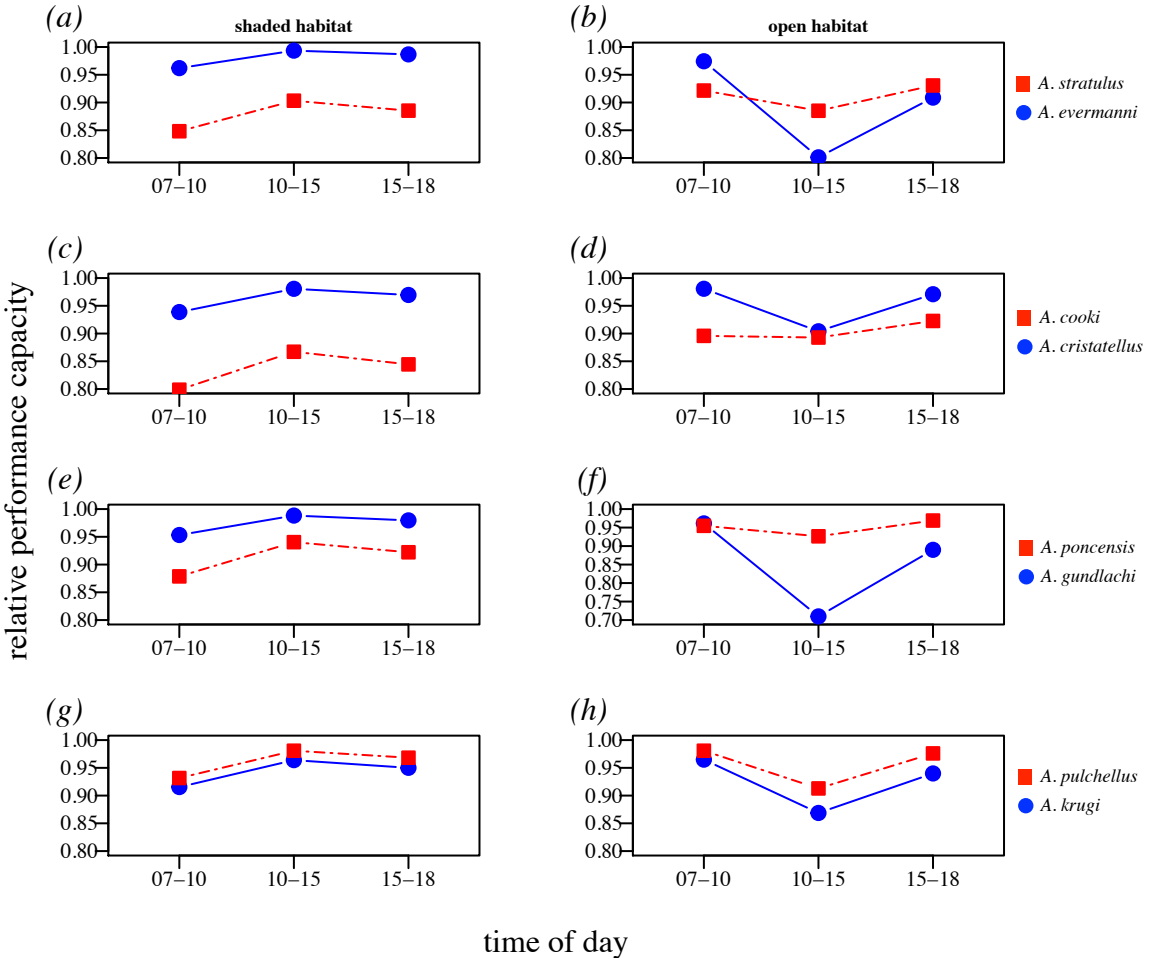
(a)
shaded habitat
(b)
open habitat
(c)
(d)
(e)
(f)
(g)
(h)
1.00
0.95
0.90
0.85
0.80
0.75
0.70
07–10
10–15
15–18
A. stratulus
A. evermanni
A. cooki
A. cristatellus
A. poncensis
A. gundlachi
A. pulchellus
A. krugi
relative performance capacity
time of day

Figure 3

659

660

661

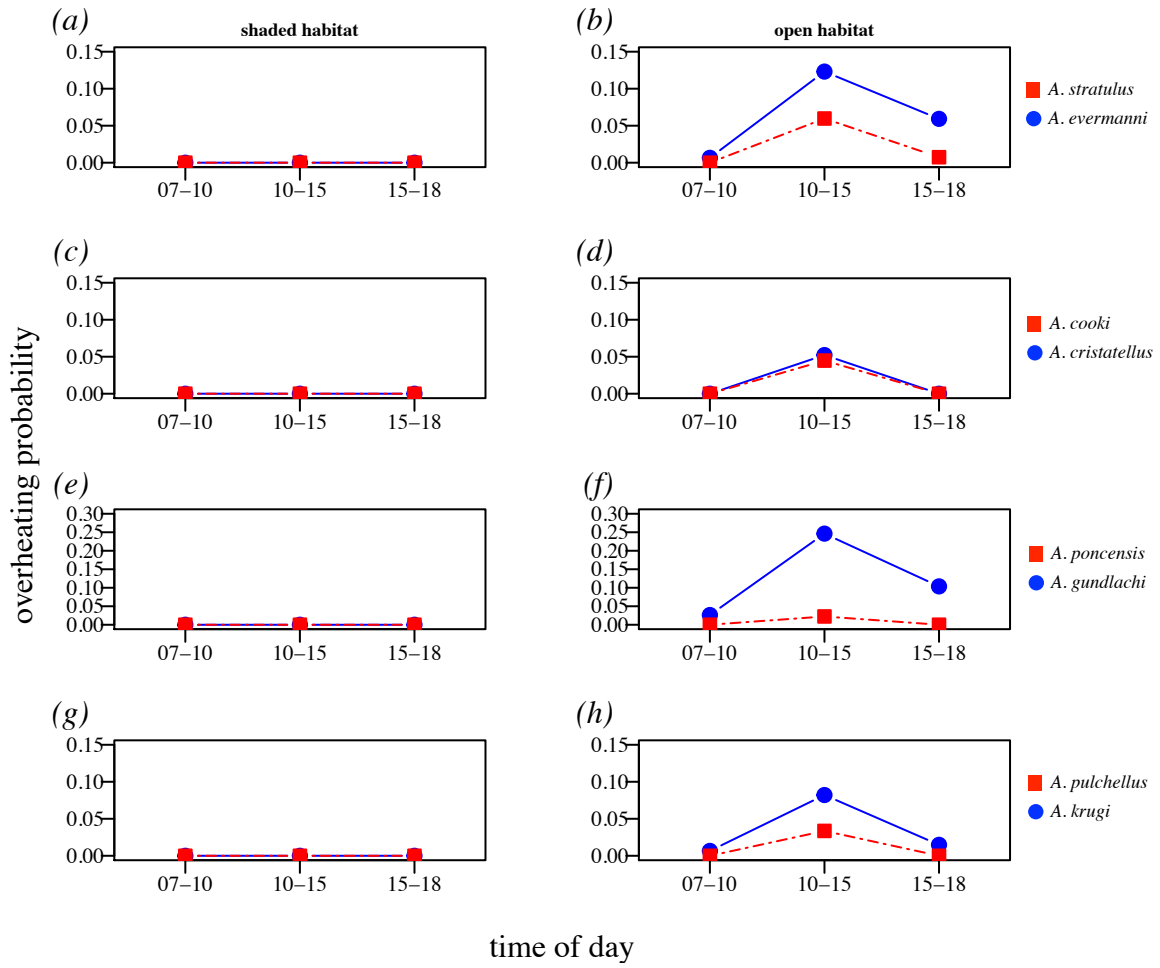

662

663

664

665

666

667 Figure 4

668

669

670

671

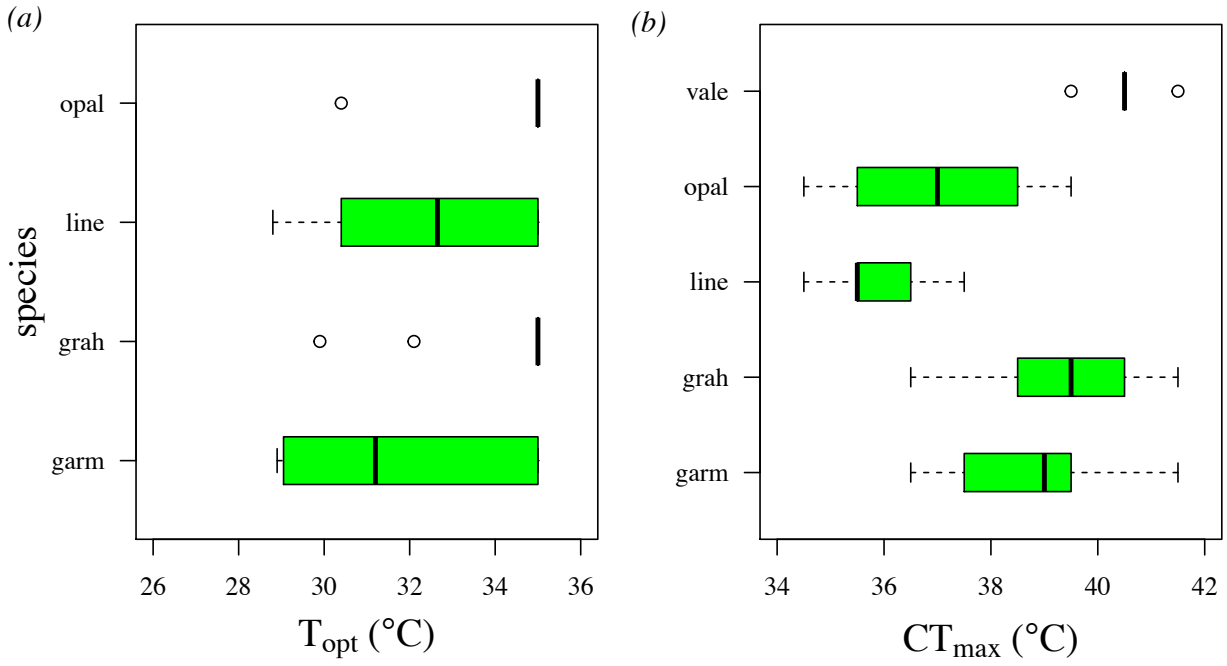

672

673

674

675 Figure 5

676

677

678

679

680

681

682

683

684

685

686

687

688

689

690

691

692

693

694

695

696

697

698

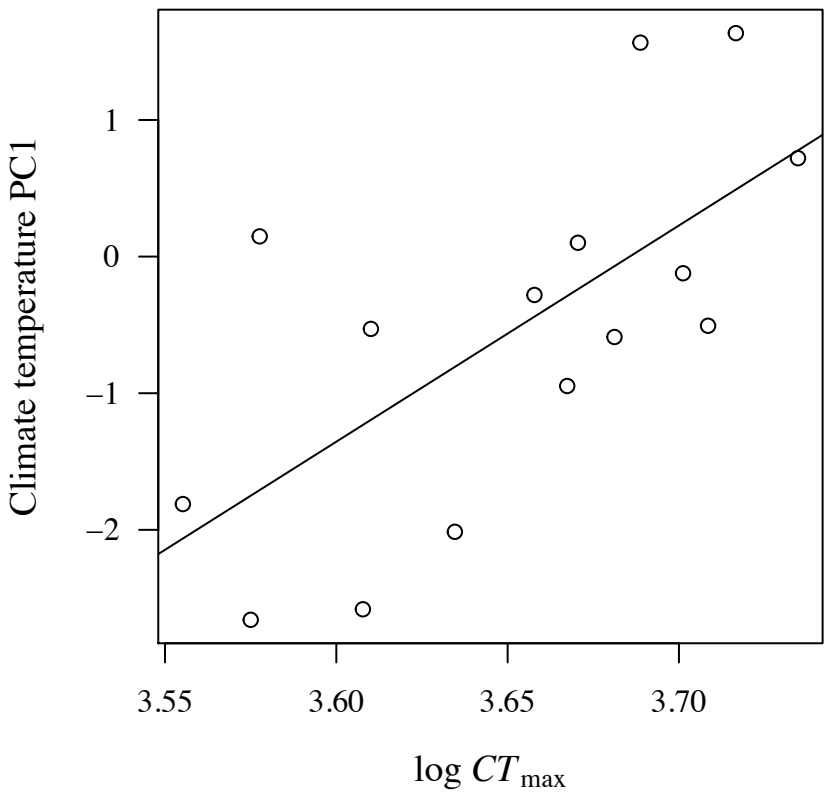

699

700

701 Figure 6.

702

703

704