TITLE: Conspecific sperm precedence is reinforced but sexual selection weakened in sympatric populations of *Drosophila*

AUTHORS: Dean M. Castillo[1,2] and Leonie C. Moyle[1]

AUTHOR AFFILIATIONS: [1]Department of Biology, 1001 East Third Street, Indiana University, Bloomington, Indiana 47405

CORRESPONDING AUTHOR [2] Department of Molecular Biology and Genetics, 526 Campus Rd, Cornell University, Ithaca, New York 14853 dmc79@cornell.edu (607) 254-5208

KEYWORDS: speciation, sexual selection, sperm competition

Word Count: 4,161 (not including abstract or methods) **Figure Count:** 6

SUMMARY: Sexual selection is well recognized as a driver of reproductive isolation between lineages. However, selection for increased reproductive isolation could reciprocally change the outcomes of sexual selection, when these processes share a genetic basis. Direct selection for reproductive isolation occurs in the context of 'reinforcement', where selection acts to increase prezygotic barriers to reduce the cost of heterospecific matings. Many studies of reinforcement focus on premating reproductive barriers, however postmating traits-such as conspecific sperm precedence (CSP)-can also respond to reinforcing selection. We tested whether i) CSP responded to reinforcing selection, and ii) this response in sympatric populations altered intraspecific sperm competition (ISC) and the strength of sexual selection, with the sister species *Drosophila pseudoobscura* and *D. persimilis*. We used sperm competition experiments to evaluate differences in CSP and ISC between two sympatric and two allopatric populations of *D. pseudoobscura*. Using multiple genotypes for each population allowed us to estimate not only patterns of phenotype divergence, but also the opportunity for sexual selection within each population. Consistent with a pattern of reinforcement, the sympatric populations had higher mean CSP. Moreover, ISC was altered in sympatric populations, where we observed decreased average offensive sperm competitive ability against conspecific males, allowing less opportunity for sexual selection to operate within these populations. These data demonstrate that strong reinforcing selection for reproductive isolation can have consequences for sexual selection and sexual interactions within species, in these important postmating sperm competition traits.

46 **Introduction**

47 When closely-related species comes into contact, the presence of heterospecifics
48 can influence sexual interactions and therefore alter patterns of selection on reproductive
49 traits. In cases where these species have the potential to interbreed, selection can favor
50 divergence in sexual traits to avoid costs of heterospecific mating, a type of reproductive
51 character displacement commonly called reinforcement [1-3]. The frequency at which
52 reinforcement contributes to speciation is still under debate [3-4] although several recent
53 examples provide strong evidence for reinforcement acting on mating traits [5-10].
54 Regardless, the mating trait changes that evolve in response to reinforcement can have
55 collateral effects on intraspecific sexual dynamics [6]. This can in turn alter the
56 magnitude and efficacy of sexual selection specifically within populations exposed to
57 heterospecifics. These potential reciprocal interactions between sexual selection and
58 reproductive isolation remain relatively untested [6-7], but can have important
59 consequences for how we interpret evolution of sexual traits and interactions. For
60 example, patterns of reproductive trait evolution in rapid radiations, where sexual
61 selection is thought to be the primary driver, may be misinterpreted if they do not take
62 into account species interactions.

63 For reinforcement and sexual selection to reciprocally affect the evolution of
64 sexual traits, these traits must be involved in both processes and share a genetic basis.
65 Currently the best example of a shared genetic basis for sexual selection and reproductive
66 isolation comes from *Drosophila* sperm competition genes, several of which have been
67 shown to mediate both sexual selection through intraspecies sperm competition (ISC) and
68 reproductive isolation via conspecific sperm precedence (CSP) [11]. Conspecific sperm

69 precedence occurs when a female mates with both heterospecific and conspecific males
70 yet most of the progeny are sired by the conspecific male; this precedence can occur
71 either through competitive mechanisms (including male sperm competition and cryptic
72 female choice) or non-competitive mechanisms (resulting mainly from gametic
73 incompatibilities). CSP has proven to be a strong reproductive isolation barrier among
74 species in *Drosophila* [4,12-13] and in many other plant and animal species [4, and
75 references therein]. Although ubiquitous, CSP can be overlooked as a reproductive
76 isolating barrier because it involves inconspicuous phenotypes that are not readily
77 observed in the field [14]. Moreover, although reinforcement studies have
78 overwhelmingly focused on pre-mating traits, postcopulatory prezygotic traits including
79 CSP can also be the target of reinforcement [15-17]. Previous empirical studies have been
80 equivocal about whether heterospecific interactions and reinforcement select for
81 increased CSP specifically in sympatry, with no single study simultaneously estimating
82 and comparing levels of CSP in allopatric and sympatric populations [13, 18-25]
83 While reinforcing selection (acting on CSP) and sexual selection (acting on ISC)
84 could interact to influence evolutionary change in post-copulatory traits, the outcomes of
85 this interaction clearly will depend upon whether these forces act in concert or in
86 opposition. When sexual selection and reinforcing selection act in concert, trait evolution
87 can proceed faster than otherwise expected, but the direction of trait evolution remains
88 unchanged. In contrast, the potential feedback between sexual selection and reproductive
89 isolation can generate complex evolutionary outcomes when these forces act at cross-
90 purposes. For example, sperm competition is shaped by sexual conflict between males
91 and females (i.e. antagonistic pleiotropy [26-28]) and genotype-genotype interactions

92 (male-male [29-30] and male-female: [31-33]. Both are expected to maintain high
93 variance in the affected traits and, indeed, sperm competition genes are often highly
94 variable both in terms of molecular and phenotypic variation [30, 33-34]. In contrast,
95 under models of speciation by sexual selection—where isolation is generated by strong
96 disruptive selection between populations and directional selection within a population
97 [35-36]—genetic variance of traits that act as barriers to reproduction is expected to be
98 reduced and the overall trait mean shifted. The net effect of selection imposed by
99 intrapopulation sexual interactions and by reinforcement can together produce phenotypic
100 and genetic variation in sperm competition traits/genes that is different from the optimal
101 variation when sexual selection acts alone.

102 One way these potentially antagonistic optima could play out is when
103 reinforcement-mediated changes in the mean and variance of sperm competition traits
104 alter the opportunity for sexual selection among conspecifics [7]. Sperm competition
105 contributes to variance in reproductive success because male genotypes that can
106 disproportionately sire offspring increase their fitness compared to the fitness of rival
107 male conspecifics [37-38]. Strong sperm competition leads to greater opportunity for
108 sexual selection because there is greater variance in reproductive success compared to
109 scenarios where males have equal probability of siring offspring. This generates two
110 alternative predictions of the possible effects of reinforcement on sexual selection. First,
111 the response to strong directional selection from reinforcement on sperm competition
112 traits could lead to greater siring ability in intrapopulation sperm competition, increasing
113 variance in reproductive success and opportunity for sexual selection. Alternatively,

114 strong directional selection could reduce phenotypic variation so that competitive ability
115 is equalized among males, thus reducing the opportunity for sexual selection.
116 The strategy we used to evaluate the interaction between selection for increased
117 reproductive isolation (i.e. reinforcement) and sexual selection acting on sperm
118 competition genes was to estimate variation between genotypes in CSP and ISC in
119 parallel. Both CSP and ISC are measures of postcopulatory offensive sperm competition,
120 estimated by allowing females to mate sequentially with two different male genotypes
121 and scoring the paternity of the resulting progeny. Here our focus was on second-male or
122 'offensive' siring success. This is typically referred to as 'P2' and captures the ability of
123 the second mated male to sire offspring by displacing or disabling the sperm of the first
124 male. For our experiments the first male was either heterospecific (to estimate CSP) or
125 conspecific (to estimate ISC) tester male. By comparing the relative competitive success
126 of replicate male lines against a common set of either heterospecific and conspecific male
127 tester genotypes, we could estimate post-copulatory CSP and ISC in parallel in the same
128 experiment. Using this design we also estimated which genotype effects (male genotype,
129 female genotype, or the interaction) might shape CSP and ISC. Females experience the
130 most cost of heterospecific matings [39-41] and could control CSP via cryptic female
131 choice [42], thus we would expect strong female genotype effects on CSP. This contrasts
132 with previous studies of ISC where both male and female genetic effects, and their
133 interaction were significant effects [31,33]. Unlike ISC the phenotypic and genetic
134 variance for CSP has not been empirically explored and their similarity to ISC is
135 currently unknown.

136 In this study, we examine evidence for reinforcement of CSP among populations
137 of *Drosophila pseudoobscura* that are allopatric or sympatric with their closely related
138 sister species *D. persimilis*, and evaluate the potential consequences of these
139 heterospecific interactions for ISC and sexual selection within *D. pseudoobscura*
140 populations. One of the first clear empirical demonstrations of reinforcement on pre-
141 mating isolation was described in this species pair [43]. This finding suggests that
142 heterospecific interactions and matings are frequent and sustained over evolutionary time
143 and can act as a substantial selective agent on reproductive traits in this system. Here we
144 determine whether there is evidence that heterospecific interactions have selected for
145 increased CSP, by comparing this barrier among populations of *D. pseudoobscura* that
146 are allopatric or sympatric with *D. persimilis*. A pattern of stronger CSP specifically in
147 sympatry is consistent with reinforcement; moreover, because postcopulatory traits are
148 less likely to be directly affected by environmental conditions, this pattern is unlikely to
149 be explained by alternative phenomena, such as ecological selection, that could also
150 explain character displacement in sympatry (see Discussion). Using a consistent design
151 across all populations we could also estimate premating reproductive isolation in the
152 same experiment, and compare its strength in sympatry and allopatry. Second, we
153 evaluate whether selection for strong CSP in sympatry has affected ISC, and thereby
154 post-copulatory sexual selection, as might occur when CSP and ISC have shared genetic
155 architecture. Throughout, we test for differences in trait variation across a set of distinct
156 genotypes which allows us to specifically evaluate which sex is playing a more critical
157 role in determining variation in heterospecific and conspecific postcopulatory
158 interactions.

159 RESULTS

160 *No difference between allopatric and sympatric populations in premating isolation*

161 Because our experimental assessment of CSP involved first mating with a
162 heterospecific *D. persimilis* male, we were able to estimate the magnitude of premating
163 isolation in each *D. pseudoobscura* population in our experiment. We did not find
164 evidence for a pattern consistent with reinforcement of premating isolation mediated by
165 female mate preference. The average probability of heterospecific matings ranged from
166 46-52% between populations, and did not differ between allopatric and sympatric
167 populations (χ^2 test of independence: χ^2=1.185, df=1, P=0.2763; Wald's Test: χ^2=1.9,
168 df=4, P=0.75; Table 1). In pairwise tests between each allopatric and sympatric
169 population we also failed to reject the null hypothesis. Though we did not detect a signal
170 of reinforcement there was ample genetic variance in heterospecific mating rate between
171 female genotypes available for selection within each population (Fig. 1; Supplemental
172 Table 1). Only in one of the populations (Lamoille, which is allopatric) did the identity of
173 the *D. persimilis* tester line affect variation in premating isolation (Supplemental Table
174 1).

175

176 *Reinforcement acts on conspecific sperm precedence*

177 Unlike premating isolation, we observed a pattern consistent with reinforcement for
178 conspecific sperm precedence (CSP). Specifically, in sympatry we find both greater
179 average CSP (t=-6.5898, df=210.92, P<0.001; Wilcox W=4427.5, P<0.001) and less
180 phenotypic variation in this trait (Levene-type test χ^2=22.82, P<0.0001) when data were
181 pooled by geographic region (allopatry versus sympatry) (Table 1; Fig. 2A). These

182 differences in both the average and variance of CSP were also observed in pairwise tests
183 between individual allopatric and sympatric populations (Supplemental Table 2).
184
185 *Reinforcement has collateral effects on intrapopulation sperm competition*
186 ISC also differed between allopatric and sympatric populations, in both mean and
187 variance (Table 1; Fig 2B). First, mean offensive ability for ISC was significantly lower
188 in sympatric populations (t=3.738, df=246.55,P=0.0002; Wilcox's W=10280, P=0.0004).
189 This contrasts with the observed increase in offensive CSP in sympatric populations.
190 Second, there was more variation in ISC in the sympatric populations compared to the
191 allopatric populations (Leven-type test χ^2=5.74, P=0.0172). Given the differences in ISC
192 and CSP across populations, we used the mean CSP and ISC phenotype for each male x
193 female genotype combination within a population (i.e., each cell within the diallel
194 crossing design) to examine the pattern of relationship between the two phenotypes
195 across the four populations. We observed a significant negative relationship between CSP
196 and ISC (Pearson's r=-0.31, P=0.01; Fig. 5). Since each male or female genotype is
197 represented in multiple combinations we controlled for non-independence using a linear
198 mixed effect model, and confirmed that the negative slope of the relationship was
199 significant as indicated by a confidence interval that did not overlap zero (Profiled CI = -
200 0.451, -0.028).
201
202 *Female genotype effects contribute to CSP and male x female genotype effects explain*
203 *both CSP and ISC*

204 Of male, female, and male x female genotype effects that could contribute to explaining
205 the variance in CSP, we found that three out of the four populations had a significant
206 female genotype effect on CSP (Table 2; Fig 3), and all populations had a significant
207 male x female genotype interaction effect. The *D. persimilis* tester male line was also
208 significant in three out of four populations. There was no consistent pattern among
209 populations in which effect had the largest intraclass correlation (i.e. which explained the
210 largest proportion of variance; see Methods); in some populations the female genotype
211 effect had the largest intraclass correlation, while in others the male x female genotype
212 interaction had the largest intraclass correlation (Table 2). In contrast, for ISC in all four
213 populations we only observed significant male x female genotype interaction and a
214 significant effect of the first-tester male genotype (Table 3; Fig. 4). In every case, the
215 male x female genotype effect had a larger intraclass correlation (usually two to three
216 times greater) than the identity of the specific tester male genotype within each *D.*
217 *pseudoobscura* population.
218
219 *The opportunity for sexual selection is decreased in sympatry*
220 Our design allowed us to describe the reproductive success of males in terms of offensive
221 (second male) and defensive (first-tester male) success. We found that the sympatric
222 populations had significantly lower variance for reproductive success compared to the
223 allopatric populations (Figure 6; Supplemental Table 4). The variance in reproductive
224 success across all male genotypes (both offensive and defensive) in the allopatric
225 Lamoille population was significantly greater than both sympatric populations (Mt. St
226 Helena F=1.96, Bootstrap P=0.003; Sierra F=2.08, Bootstrap P=0.008), as was the

227 variance in reproductive success in the allopatric Zion population compared to the
228 sympatric populations (Mt. St Helena F=2.65, Bootstrap P=0.003; Sierra F=2.83,
229 Bootstrap P=0.004).This reduced variance in reproductive success in sympatry is a
230 product of lower offensive sperm competition values in sympatry, that result in equalized
231 differences in the siring success between offensive and defensive males.
232
233 DISCUSSION
234 Interactions with heterospecifics have the potential to drive divergent sexual selection
235 and the evolution of reproductive isolation, via reproductive character displacement and
236 reinforcement [6-7,44]. Using *D. pseudoobscura* and *D. persimilis*, we assessed whether
237 there was evidence for reinforcement of species barriers in sympatry via elevated female
238 preference or conspecific sperm precedence, traits that are known to contribute to
239 reproductive isolation across numerous taxa [2]. Premating isolation is historically
240 considered to be a strong barrier to isolation between these species, and one that
241 reinforcing selection has acted on [43], but we saw no evidence for reproductive
242 character displacement for this trait. In contrast we saw a clear signal of increased CSP in
243 sympatric populations, consistent with a pattern of reinforcement. Specifically, the
244 average CSP was higher, and the overall level of phenotypic variation was lower, in
245 sympatric populations, a pattern consistent with recent or recurrent directional selection
246 acting on CSP in these populations. We further asked whether reinforcement could have
247 collateral effects on intraspecific sperm competition and sexual selection, given that these
248 two traits are mechanistically and genetically linked [11,45]. We found that sympatric

249 populations also had lower ISC ability (lower offensive ability) than allopatric
250 populations, consistent with weakened sexual selection in sympatry.

251 Our results indicate that CSP can strongly contribute to reproductive isolation in
252 response to reinforcing selection. While CSP is known to be a barrier to gene flow in
253 *Drosophila* [12-13] and other taxa [2], its overall importance in nature has been difficult
254 to ascertain [14,16]. Moreover, previous studies of reinforcement sometimes qualitatively
255 describe variation in the target premating traits, but trait variance is typically not
256 quantified [5,9,17] even though models of speciation by sexual selection predict that
257 strong divergent selection will erode phenotypic variation in selected traits [46-47]. Our
258 observations of both increased mean CSP and reduced variation specifically in sympatry
259 provide compelling support for the inference that CSP has responded to strong selection
260 imposed by heterospecific interactions, and underscores the important role that CSP can
261 play in maintaining species boundaries.

262 The pattern of reproductive character displacement that we observed for CSP is
263 consistent with reinforcement, but other factors have been proposed to account for
264 reproductive character displacement including differential fusion [48] or ecological
265 differences that have collateral effects on mating traits [44,49]. Differential fusion
266 predicts that strong reproductive isolation evolves between species in allopatry and
267 merely prevents species collapse upon secondary contact, so that sympatric species
268 incidentally appear to have stronger isolation [50-51]. If differential fusion operates at the
269 deme/lineage level within a population we would expect the sympatric CSP values to be a
270 subset of allopatric CSP values [17]. This is not the case, however, because the sympatric
271 values of CSP are systematically higher than in allopatry (Figure 2). Regardless, the

272 differential persistence of demes/lineages with strong CSP in sympatry would
273 nevertheless be consistent with selection from standing variation leading to reinforcement
274 [52,53]. Similarly, several lines of evidence argue that systematic ecological differences
275 between allopatry and sympatry are unlikely to explain our observed postcopulatory
276 differences. Although both sympatric populations are located in California, they are
277 ecological distinct (collected from two different mountain ranges) in terms of numerous
278 ecological factors [54]. Indeed, habitat variation between sympatric populations of *D.*
279 *pseudoobscura* has led to differences in inversion frequencies maintained by ecological
280 forces that differ in these locations [55]. Moreover, the ecological differences across the
281 whole range of *D. pseudoobscura* are largely continuous, rather than uniquely
282 differentiating regions of allopatry and sympatry/co-occurrence with *D. persimilis*. Given
283 the ecological diversity between populations we do not expect a consistent direction of
284 natural selection acting on either the sympatric or allopatric populations. Arguably more
285 important, there are no established mechanisms whereby external ecological factors are
286 expected to have a direct effect on the strength of sperm competition consistent with our
287 observed pattern. Indirect effects of diet and nutrition can affect sperm competition
288 outcomes [56-57], but should not persist in the lab environment. Moreover, if ecological
289 mechanisms existed there is no reason to expect they would act in the specific direction
290 we observed here. Given this, while the ecological alternative to reinforcement might be
291 plausible for some premating phenotypes, it is unlikely to explain the postcopulatory
292 phenotypes that we examine here.
293 Our second major inference is that the response to reinforcing selection observed
294 in CSP has had a collateral effect on the magnitude of offensive ISC and the opportunity

295 for sexual selection in sympatric populations. The decrease in the opportunity for sexual
296 selection in sympatry appears to be the result of a negative genetic correlation between
297 CSP and ISC, as well as reduced variance in post-copulatory fitness based on ISC
298 estimates. Sperm competition strongly contributes to sexual selection in *D.*
299 *pseudoobscura* where multiple mating is frequent in wild caught females [58], and male
300 mating success, including sperm competition, is a major component of selection in
301 natural populations [59]. The observed reduction in offensive sperm competition differs
302 from both of our *a priori* expectations. One *a priori* hypothesis was that selection for
303 increased CSP in sympatry would select for increased offensive sperm competitive ability
304 among conspecifics, if offensive ability were a general trait that acted regardless of
305 whether the competitor was a conspecific or heterospecific male. In contrast, we observed
306 that ISC, was lower for sympatric populations compared to allopatric populations; that is,
307 average offensive ability was closer to 0.5, indicating a greater equalization in sperm
308 competitive ability among competing males. Our other *a priori* expectation was that
309 strong directional selection would alter sexual selection by reducing phenotypic variation.
310 However, the reduced phenotypic variation seen for CSP in sympatry was not mirrored
311 by reduced phenotypic variation for ISC. This observation is also inconsistent with an
312 alternative explanation-that selection for weaker ISC in sympatry indirectly increased
313 CSP. This alternative is more generally implausible as it requires that there has been
314 selection specifically to reduce ISC, solely in sympatry. Instead, we infer that selection
315 for stronger CSP in sympatry has reduced mean ISC in sympatric populations via a
316 negative genetic correlation between these two sperm competitive phenotypes.

317 For reinforcing selection to influence and interfere with sexual selection, the
318 selection favoring increased CSP must outweigh selection acting to maximize ISC. One
319 way CSP could have a larger effect on fitness than ISC is via a higher selective premium
320 specifically for females. Weaker CSP results in substantial fitness deficits for females
321 because of reproductive investment in low or no fitness hybrids, whereas weaker ISC
322 likely has a comparatively marginal effect on female fitness outcomes. Regardless, the
323 strength of reinforcing selection on CSP depends on the frequency of heterospecific
324 matings. Several lines of evidence suggest that heterospecific mating rates are common
325 between these species. First, from our data we observe a large range in the frequency
326 with which *D. pseudoobscura* females accept *D. persimilis* males in no-choice
327 experiments, with some genotypes on average accepting *D. persimils* 90% of the time.
328 Second, while no estimates for heterospecific mating rate exist from natural populations,
329 rare F1 progeny have been identified from wild collections [60]. Third, genetic evidence
330 suggests there has been post-speciation gene flow (i.e., evidence of movement of alleles
331 between species) between *D. pseudoobscura* and *D. persimils* [61-62]. Notably, these
332 estimates of realized gene flow will systematically underestimate the rate of
333 heterospecific matings, because they will only capture events that result in F1 progeny
334 that themselves then successfully reproduced; for example, given the presence of strong
335 CSP, many heterospecific matings may never produce hybrid progeny.
336 We were able to test the hypothesis that females face more costs of hybridization
337 [39-41] and that choice manifests as female control of sperm use patterns [63-65] by
338 contrasting the genotype effects (male, female, and male x female genotype effects)
339 between CSP and ISC. We observed significant male x female genotype interactions for

340 all populations for both CSP and ISC but, interestingly, only saw significant female
341 genotype effects for CSP. Significant female genotype effects for CSP suggest that
342 cryptic female choice may be operating similarly to premating isolation mechanisms
343 where females are observed to be the more "choosy" sex and female effects control the
344 level of reproductive isolation more so than male effects [66].

345 Strong female genotype effects on CSP are also consistent with the current
346 knowledge of postcopulatory sexual selection in the obscura group. Both *D.*
347 *pseudoobscura* and *D. persimilis* produce two sperm morphs: longer fertilizing eusperm
348 and shorter non-fertilizing parasperm. In *D. pseudoobscura*, the female reproductive tract
349 is spermicidal and higher proportions of parasperm help protect eusperm from these
350 negative effects [67]. Females in sympatric populations may have evolved more effective
351 spermicide against heterospecific males at a cost of spermicidal effectiveness with
352 conspecific males. In this case reproductive isolation would be mediated by cryptic
353 female choice and heterospecific male-female compatibility. This hypothesis may also be
354 consistent with our finding that the *D. persimilis* male genotype contributed significantly
355 to observed variation in CSP.

356 Reinforcement acting on CSP suggests that other prezygotic barriers that act
357 before CSP are not strong enough to limit the efficacy of selection on CSP in our
358 sympatric populations [14,16]. Indeed, our analysis of premating isolation (propensity to
359 mate with a heterospecific in the first mating) indicated that this potential barrier was
360 equally strong in sympatry and allopatry. This is interesting because one of the first
361 studies demonstrating reinforcement on premating barriers used the *Drosophila*
362 *pseudoobscura* and *D. persimilis* sister pair [43], although subsequent studies have found

363 more variable patterns [68-70; but see 71]. Our observation of a strong response in CSP
364 also suggests that the populations of *D. pseudoobscura* and *D. persimilis* we examined
365 are not strongly isolated by non-competitive (gametic) isolation, in agreement with
366 inferences from other studies of this specific species pair [70,72]. Though we lack data on
367 CSP from earlier collections in this species pair, our observations here might suggest that
368 the relative contribution of barriers to reproduction has changed in sympatry over time,
369 from premating isolation to CSP. Both gene flow between sympatry and allopatry, or a
370 cost to female premating preferences, might explain this shift over time. Depending on
371 the levels of gene flow among sympatric and allopatric populations, strong premating
372 isolation in sympatry could be lost due to "swamping effects" of allopatric gene flow [73]
373 or could lead to greater species wide reproductive isolation [74-75]. Our data suggest that
374 it's unlikely that gene flow from sympatry into allopatry created greater reproductive
375 isolation in allopatry (thereby reducing the signal of reinforcement) because the average
376 allopatric premating isolation in our experiment is similar to previous reports [43]. This
377 suggests that reduced premating isolation has emerged in sympatry, but it is difficult to
378 disentangle the effects of gene flow from the cost of female choice as causes of this
379 reduction. Both processes could contribute to the large variance we see for female
380 preference in sympatry compared to the more uniform level of premating isolation in
381 allopatry (Fig 1). The probability that strong female preference have been lost in
382 sympatry also depends on the frequency of this trait and any associated costs of
383 choosiness. When *D. pseudoobscura* stocks are kept in the absence of heterospecific
384 interactions female preference against heterospecifics decreases with longer periods of
385 experimental allopatry, suggesting that it may be costly to maintain this trait [76]. In

386 either case, the reduction in the strength of premating isolation in sympatry suggests that
387 this barrier to reproduction may only generate transient patterns of reinforcement.
388 Overall, our data suggest that strong reinforcing selection for reproductive
389 isolation can have consequences for sexual selection and sexual interactions, in these
390 important postmating sperm competition traits. The direction of this interaction provides
391 an interesting inversion to standard expectations about the connection between sexual
392 selection and speciation. Sexual selection is often thought of as a driver of sexual
393 characteristics whose evolutionary divergence then contributes to reproductive isolation.
394 But a direct genetic connection between these processes implies reproductive isolation
395 also has the reciprocal potential to shape sexual selection [77]. Based on our observations
396 of higher mean but lower variance in CSP in sympatry, a negative correlation between
397 CSP and ISC, and reduced variance in reproductive success via ISC among sympatric
398 conspecific males, we infer that strong selection for reproductive isolation within
399 populations exposed to heterospecific species has reduced the efficacy of sexual selection
400 in these populations, a collateral effect of reinforcing selection that has not previously
401 been demonstrated.

402 ACKNOWLEDGEMENTS

403 We would like to thank E. Walburn and J. Roesener for their assistance with crosses and
404 scoring progeny, J. Powers and the IU Light Microscopy Imaging Center for assistance
405 with the Leica microscope, M. Noor, A. Hish, and N. Phadnis for providing strains used
406 in this experiment, and Donn Castillo for help with collecting strains. Collections were
407 completed with assistance from IU Biology Department travel awards to DMC. Research
408 was supported by Indiana University Dept. of Biology funding to LCM and an American

Society of Naturalists student research award to DMC. DMC was supported by a President's Diversity Initiative Dissertation Fellowship from the Indiana University Graduate School.

LITERATURE CITED

1. Dobzhansky, T. 1951. Genetics and the Origin of Species. Columbia University Press New York NY.

2. Howard, D.J . 1993. Reinforcement: origins, dynamics, and the fate of an evolutionary hypothesis *in* R.G. Harrison, ed. Hybrid Zones and Evolutionary Process. Oxford University Press, Oxford, pp. 46–69.

3. Servedio, M. R., and M. A. F. Noor. 2003. The role of reinforcement in speciation: Theory and data. Ann. Rev. Ecol. Evol. 34: 339-364.

4. Howard, D. J. 1999. Conspecific sperm and pollen precedence and speciation. Ann. Rev. Ecol. Evol. 30: 109-132.

5. Jaenike, J., K.A. Dyer, C. Cornish, M.S. Minhas. 2006. Asymmetrical reinforcement and *Wolbachia* infection in *Drosophila*. Plos Biol. 4:1852-1862.

6. Higgie, M., and M.W. Blows. 2008. The evolution of reproductive character displacement conflicts with how sexual selection operates within a species. Evolution 62:1192-1203.

7. Higgie, M., and M.W. Blows. 2007. Are traits that experience reinforcement also under sexual selection? Am. Nat. 170:409-420.

430 8. Porretta, D., and S. Urbanelli. 2012. Evolution of premating reproductive isolation
431 among conspecific populations of the sea rock-pool beetle *Ochthebius urbanelliae*
432 driven by reinforcing natural selection. Evolution 66:1284-1295.
433 9. Dyer, K.A., B.E. White, J.L. Sztepanacz, E.R. Bewick, and H.D. Rundle. 2014.
434 Reproductive character displacement of epicuticular compounds and their
435 contribution to mate choice in *Drosophila subquinaria* and *Drosophila recens*.
436 Evolution 68:1163-1175.

437 10. Kozak, G., M.G. Rolan, C. Rankhorn, A. Falater, E.L. Berdan, and R.C. Fuller. 2015.
438 Behavioral isolation due to cascade reinforcement in *Lucania* killifish. Am. Nat.
439 185:491-506.
440 11.Castillo, D.M., and L.C. Moyle. 2014. Intraspecific sperm competition genes enforce
441 post-mating species barriers in *Drosophila*. Proc. Roy. Soc. B281.
442 12. Price, C.S.C. 1997. Conspecific sperm precedence in *Drosophila*. Nature 388:663-666.
443 13. Chang, A.S. 2004. Conspecific sperm precedence in sister species of *Drosophila* with
444 overlapping ranges. Evolution 58:781-789
445 14. Marshall, J. L., M. L. Arnold and D. J. Howard, 2002 Reinforcement: the road not taken.
446 Trends Ecol. Evol.17: 558-563.
447 15. Servedio, M.R. 2001. Beyond reinforcement: the evolution of premating isolation by direct
448 selection on preferences and postmating, prezygotic incompatibilities. Evolution
449 55:1909–1920.
450 16. Lorch, P.D., and M.R. Servedio. 2007. The evolution of conspecific gamete
451 precedence and its effect on reinforcement. J. Evol. Biol.20:937-949.
452 17. Matute, D. R. 2010. Reinforcement of gametic isolation in Drosophila. PLoS Biol. 8: 3.

453 18. Hewitt, G.M., P. Mason, and R. Nichols. 1989. Sperm precedence and homogamy
454 across a hybrid zone in the alpine grasshopper *Podisma pedestris*. Heredity
455 62:343–353
456 19. Carney, S.E., M.B. Cruzan, and M.L. Arnold. 1994. Reproductive interactions
457 between hybridizing irises: analyses of pollen tube growth and fertilization
458 success. Am. J. Bot.81:1169–1175.
459 20. Metz, E.C. R. E. Kane, H. Yanagimachi and S. R. Palumbi. 1994. Fertilization
460 between closely related sea urchins is blocked by incompatibilities during sperm-
461 egg attachment and early stages of fusion. Biol. Bull. 187:23–34
462 21. Rieseberg, L.H. 1995. Interspecific pollen competition as a reproductive barrier
463 between sympatric species of *Helianthus* (Asteraceae). Am . J . Bot. 82, 515–519
464 22. Klips, R.A. 1999. Pollen competition as a reproductive isolating mechanism between
465 two sympatric *Hibiscus* species (Malvaceae). Am. J. Bot.86:269–272.
466 23. Williams, J .H., Jr., W.E. Friedman, and M.L. Arnold. 1999. Developmental selection
467 within the angiosperm style: using gamete DNA to visualize interspecific pollen
468 competition. Proc. Natl. Acad. Sci. U.S.A. 96:9201–9206.
469 24. Geyer, J.B., and S. R. Palumbi. 2005. Conspecific sperm precedence in two species or
470 tropical sea urchins. Evolution 59:97-105.
471 25. Peterson, M.A., E.L. Larson, M. Brassil, K.J. Buckingham, D Juarez, et al. 2011.
472 Cryptic gametic interactions confer both conspecific and heterospecific
473 advantages in the *Chrysochus* (Coloptera: Chrysomleidae) hybrid zone. Genetica
474 139:663-676.
475 26. Prout, T., and A.G. Clark. 1996. Polymorphism in genes that influence sperm

476 displacement. Genetics 144:401-408.
477 27. Civetta, A., and A.G. Clark. 2000. Correlated effects of sperm competition and
478 postmating female mortality. Proc. Natl. Acad. Sci. U.S.A. 97:13162-13165.
479 28. Fiumera, A.C., B L. Dumont and A.G. Clark. 2006. Natural variation in male-induced
480 'cost-of-mating' and allele-specific association with male reproductive genes in
481 *Drosophila melanogaster*. Phil. Trans. Roy. Soc. B 361: 355–361.
482 29. Clark, A.G. 2002. Sperm competition and the maintenance of polymorphism.
483 Heredity 88:148-153.
484 30. Zhang, R., A.G. Clark, and A.C. Fiumera. 2012. Natural genetic variation in male
485 reproductive genes contributes to non-transitivity of sperm competitive ability in
486 *Drosophila melanogaster*. Mol. Ecol. 22:1400-1415.
487 31. Clark, A. G., D. J. Begun, and T. Prout. 1999. Female x male interactions in
488 *Drosophila* sperm competition. Science 283:217-220.
489 32. Bjork, A., W.T. Starmer, D.M. Higginson, C. J. Rhodes, and S. Pitnick. 2007.
490 Complex interactions with females and rival males limit the evolution of sperm
491 offence and defence. Proc. Roy. Soc. B 274: 1779–1788.
492 33. Chow, C. Y., M. F. Wolfner, and A. G. Clark. 2010. The genetic basis for male x
493 female interactions underlying variation in reproductive phenotypes of
494 *Drosophila*. Genetics 186:1355-1365.
495 34. Wong, A., M.C. Turchin, M.F. Wolfner, and C.F. Aquadro. 2008 Evidence for
496 positive selection on *Drosophila melanogaster* seminal fluid protease
497 homologs.Mol. Biol. Evol. 25:497-506.
498 35. Panhuis, T.M., R. Butlin, M. Zuk and T. Tregenza, 2001 Sexual selection and speciation.

499 Trends Ecol. Evol.16: 364-371.
500 36. Kirkpatrick, M., and V. Ravigne. 2002 Speciation by natural and sexual selection:
501 Models and experiments. Am. Nat. 159:S22-S35.
502 37. Levitan, D.R. 2008. Gamete traits influence the variance in reproductive success, the
503 intensity of sexual selection, and the outcome of sexual conflict among
504 congeneric sea urchins. Evolution 62:1305-1316.
505 38. Pischedda, A. and W. R. Rice. 2012. Partiotioning sexual selection into its mating
506 success and fertilization success components. Proc. Natl. Acad. Sci.
507 U.S.A.109:2049-2053.
508 39. Trivers, R.L. 1972. Parental investment and sexual selection *in* B. Campbell, ed.,
509 Sexual selection and the Descent of Mane. Aldine, Chicago pp. 137-179.
510 40. Saetre, G.-P., M. Král, and S. Bures. Differential species recognition abilities of
511 males and females in a flycatcher hybrid zone. J. Avian Biol. 28:259-263.
512 41. Bonduriansky, R. 2011. Sexual selection and conflict as engines of ecological
513 diversification. Am. Nat. 178:729-745.
514 42. Manier, M.K., S. Lupold, J.M. Belote, W.T. Starmer, K.S. Berben *et al.*, 2013 Postcopulatory
515 sexual selection generates speciation phenotypes in *Drosophila*. Curr. Biol. 23: 1853-
516 1862.
517 43. Noor, M.A.F. 1995. Speciation driven by natural selection in *Drosophila*. Nature 375: 674-
518 675.
519 44. Pfennig KS, Pfennig DW. 2009. Character displacement: ecological and reproductive
520 responses to a common evolutionary problem. Q. Rev. Biol. 84:253-276.
521 45. Civetta, A., and S. Finn. 2014. Do candidate genes mediating conspecific sperm

522 precedence affect sperm competitive ability within species? A test case in
523 *Drosophila* G3 4:1701-1707.
524 46. Lande, R. 1981. Models of speciation by sexual selection on polygenic traits.
525 Proc. Natl. Acad. Sci. U.S.A. 78: 3721-3725.
526 47. Kirkpatrick, M. 1982. Sexual selection and the evolution of female choice. Evolution
527 36:1-12.
528 48. Templeton, A.R. 1981. Mechanisms of speciation- a population genetic apporach.
529 Ann. Rev. Ecol. Evol. 12:23-48.
530 49. Schluter, D. 2000. Ecological character displacement in adaptive radiation. Am. Nat.
531 156: S4–S16.
532 50. Noor, M. A. F. 1999. Reinforcement and other consequences of sympatry. Heredity,
533 83: 503-508.
534 51. Yukilevich, R. 2012. Asymmetrical patterns of speciation uniquely support
535 reinforcement in *Drosophila*. Evolution 66:1430-1446.
536 52. Ortiz-Barrientos, D., B. A. Counterman, and M.A.F. Noor. 2004. The genetics of
537 speciation by reinforcement. PLoS Biol. 2:e416.
538 53. Orr, H. A. & Betancourt, A. J. 2001. Haldane's sieve and adaptation from the
539 standing genetic variation. Genetics 157: 875–884
540 54. Baldwin, B G., D H. Goldman, D. J. Keil, R. Patterson, T. J. Rosatti, and D.
541 H. Wilken. 2012. The Jepson manual: vascular plants of California, second
542 edition. University of California Press, Berkeley, CA.
543 55. Schaeffer, S.W. 2008. Selection in heterogenous environments maintains the gene

544 arrangement polymorphism of *Drosophila pseudoobscura*. Evolution 62:3082-
545 3099.
546 56. Clark, S.C.A., N.P. Sharp, L. Rowe, A.F. Agrawal. 2012. Relative effectiveness of
547 mating success and sperm competition at eliminating deleterious mutations in
548 *Drosophila melanogaster*. PLoS One 7: e37351.
549 57. Zajitschek, F., S. Zajitschek, and M. Manier. 2017. High-protein paternal diet confers
550 an advantage to sons in sperm competition. Biol. Lett. 13: 20160914.
551 58. Anderson, W.A. 1974. Frequent multiple insemination in a natural population of
552 *Drosphila pseudobscura*. Am. Nat. 108:709-711.
553 59. Anderson, W.A., L. Levine, O. Olvera, J.R. Powell, M.E de la Rosa, V. M. Salceda,
554 M. I. Gaso, and J. Guzman. 1979. Evidence for selection by male mating success
555 in natural populations of *Drosophila pseudoobscura*. Proc. Natl. Acad. Sci.
556 U.S.A. 76:1519-1523.
557 60. Dobzhansky, T. 1973. Is there gene exchange between *Drosophila pseudoobscura*
558 and *D. persimilis* in their natural habitats? Am. Nat. 107:312-314.

559 61. Powell, J.R. 1983. Interspecific cytoplasmic gene flow in the absence of nuclear gene
560 flow: evidence from *Drosophila*. Proc. Natl. Acad. Sci. U.S.A. 80:492-495.
561 62. Kulathinal, R. J., L. S. Stevison, and M. A. F. Noor. 2009. The genomics of
562 speciation in *Drosophila*: Diversity, divergence and introgression on a genome-
563 wide scale. PLoS Genetics, 5: e1000550.
564 63. Eberhard, W.G. 1996. Female control: sexual selection by crypitc female choice.
565 Princeton University Press, Princeton, NJ.
566 64. Manier, M.K., J.M. Belote, S. Lüpold, K.S. Berben, O. Ala-Honkola, W.F. Collins, and S.

567 Pitnick. 2013a. Rapid diversification of sperm precedence traits and processes among
568 three sibling *Drosophila* species. Evolution 67: 2348-2362
569 65. Tyler, F., X.A. Harrison, A. Bretman, T. Veen, R. Rodriguez-Munoz, and T.
570 Trezenga. 2013. Multiple post-mating barriers to hybridization in field crickets.
571 Molec. Ecol. 22:1640-1649.
572 66. Andersson, M.M., and L.W. Simmons. 2006. Sexual selection and mate choice. Trends in
573 Ecology & Evolution 21:296-302.
574 67. Holman, L., and R.R. Snook. 2008. A sterile sperm caste protects brother fertile sperm from
575 female-mediated death in *Drosophila pseudoobscura*. Current Biology 18:292-296.
576 68. Anderson, W.W., and Y.K. Kim, 2005 Sexual isolation between sympatric and allopatric
577 populations of *Drosophila pseudoobscura* and *D. persimilis*. Behavior Genetics 35: 305-
578 312.
579 69. Anderson, W.W., and Y.K. Kim, 2006 A further analysis of sexual isolation between
580 sympatric and allopatric populations of *Drosophila pseudoobscura* and *D. persimilis* -
581 Rejoinder to Noor and Ortiz-Barrientos. Behavior Genetics 36: 328-330.
582 70. Davis, J.S., D.M. Castillo, and L.C. Moyle. 2017. Remating responses are shaped by
583 male post- copulatory manipulation but not reinforcement in *D. pseudoobscura*.
584 Ecology and Evolution 7:507-515.

585 71. Noor, M. A. F. and D. Ortiz-Barrientos. 2006. Simulating natural conditions in the
586 laboratory: A re-examination of sexual isolation between sympatric and allopatric
587 populations of *Drosophila pseudoobscura* and *D. persimilis*. Behavior Genetics,
588 36: 322-327.
589 72. Lorch, P.D., and M.R. Servedio 2005. Postmating-prezygotic isolation is not an

590 important source of selection for reinforcement within and between species in
591 *Drosophila pseudoobscura* and *D. persimilis*. Evolution 59:1039-1045.
592 73. Sanderson, N. 1989. Can gene flow prevent reinforcement? Evolution 43: 1223-1235.
593 74. Coyne, J.A., and H. A. Orr. 2004. Speciation. Sinauer Associates, Inc.
594 75. Ortiz-Barrientos, D., A. Grealy, and P. Nosil, 2009. The genetics and ecology of
595 reinforcement: implications for the evolution of prezyogtic isolation in sympatry
596 and beyod. The Year in Evolutionary Biology 1168:156-182.
597 76. Myers, E.M., and W. A. Frankino. 2012. Time in a bottle: the evolutionary fate of
598 species discrimination in sibling *Drosophila* species. PLoS One 2:e31759
599 77. Servedio, M.R., and R. Burger. 2014. The counterintuitive role of sexual selection in
600 species maintenance and speciation. Proceedings of the National Academy of
601 Science of the USA 111:8113-8118.
602 78. Boorman, E., and G. A. Parker. 1976. Sperm (ejaculate) competition in *Drosophila*
603 *melanogaster*, and reproductive value of females to males in relation to female
604 age and mating status. Ecological Entomology 1:145–155.
605 79. Lupold, S., S. Pitnick, K.S. Berben, C.S. Blengini, J.M. Belote, and M.K. Manier. 2013.
606 Female mediation of competitive fertilization success in *Drosophila melanogaster*. Proc.
607 Natl. Acad. Sci. U.S.A.110: 10693-10698.
608 80. Dixon, S.M., J.A. Coyne, and M.A.F. Noor. 2003. The evolution of conspecific sperm
609 precedence in *Drosophila*. Molec. Ecol. 12:1179–1184.
610 81. Markow TA, O'Grady PM. 2005 Drosophila: A guide to species identification and
611 use. Academic Press, Waltham Mass.
612 82. McGaugh, S.E., C.S.S. Heil, B. Manzano-Winkler, L. Loewe, S. Goldstein, T.L.

613 Himmel, M.A.F. Noor. 2012. Recombination modulates how selection affects
614 linked sites in *Drosophila*. PLoS Biol., 10: e1001423
615 83. Ortiz-Barrientos, D., and M.A.F. Noor. 2005. Evidence for a one-allele assortative mating
616 locus. Science 310:1467.
617 84. Holtzman, S., D. Miller, R. Eisman, H. Kuwayama, T. Niimi, and T. Kaufman. 2010
618 Transgenic tools for members of the genus *Drosophila* with sequenced genomes.
619 Fly 4:349-362.
620 85. Lesnoff, M., and R. Lancelot. 2012. aod: Analysis of Overdispersed Data. R package
621 version 1.3.
622 86. Hui, W., Y.R. Gel, and J.L. Gastwirth. 2008. lawstat: an R package for law, public
623 policy and biostatistics. J. Stat. Soft, 28.
624 87. Brown, M.B., and A. B. Forsythe. 1974. Robust tests for equality of variances.
625 J. Am. Stat. Ass. 69:364-367.
626 88. Warton, D.I., and F.K.C. Hui. 2011. The arcsine is asinine: the analysis of proportions
627 in ecology. Ecology 92:3-10.
628 89. Fox, J. 2008. Applied regression analysis and generalized linear models 2nd Ed. Sage
629 Publications, Inc. Thousand Oaks, CA.
630 90. Menard, S.W. 2010. Logistic regression: from introductory to advanced concepts and
631 applications. Sage Publications, Inc. Thousand Oaks, CA.
632 91. Halekoh, U., and S. Højsgaar. 2014. A Kenward-Roger approximation and parametric
633 bootstrap methods for tests in linear mixed models - The R Package pbkrtest. J.
634 Stat. Soft. 59:1-30.
635 92. Eldridge, S.M., O.C. Ukoumunne, and J.B. Carlin. 2009. The intra-cluster correlation

636 coefficient in cluster randomized trials: a review of definitions. Int. Stat. Rev.
637 77:378-394.
638 93. Wade, M.J. 1979. Sexual selection and variance in reproductive success. Am. Nat.
639 114:742-747.
640 94. Shuster, S.M., W.R. Briggs, and P.A. Dennis. 2013. How multiple mating by females
641 affects sexual selection. Phil. Trans. Roy. Soc. B :20120046.
642 95. Efron, B., and R.J. Tibshirani. 1993. An introduction to the bootstrap. Chapman and
643 Hall, Inc. London, UK.
644 96. Davison, A.C., and C.V. Hinkley. 1997. Bootstrap methods and their application.
645 Cambridge University Press, Cambridge, UK.
646 97. Schenker, N., and J.F. Gentleman. 2001. On judging the significance of differences
647 by examining the overlap between confidence intervals. Am. Stat. 55:182-186.
648

649 **Table 1.** The average levels of reproductive isolation for each *D. pseudoobscura*

650 population measured from two barriers to reproduction: female preference (proportion of

651 females that did not mate with heterospecifics) and conspecific sperm precedence (CSP).

652 Higher values indicate stronger reproductive isolation. Interpopulation sperm precedence

653 (ISC) is included for comparison. The mean and variance estimates for CSP and ISC are

654 based on 64 replicates per populations A = allopatric; S = sympatric

	Fem. Pref.	CSP		ISC	
Population	Proportion (n)	Mean	Variance	Mean	Variance
Lamoille (A)	0.481 (179)	0.75	0.054	0.76	0.028
Zion (A)	0.476 (145)	0.77	0.041	0.80	0.047
Mt. St. Helena (S)	0.540 (200)	0.90	0.017	0.79	0.057
Sierra (S)	0.505 (222)	0.92	0.018	0.68	0.052

655
656

657
658

659 **Table 2.** The genotype effects that predict CSP. The maximum likelihood estimate (ML
660 est.) and intraclass correlation (ICC) are reported as point estimates from the full model.
661 The *P*-value for each term was calculated by comparing the observed Likelihood ratio
662 test statistic (LR) to the distribution generated by parametric bootstrap. Data were
663 bootstrap sampled according to the null hypothesis where the random effect of interest is
664 not included. The full and reduced models are then fit to each bootstrap sample to
665 determine the distribution for the LR test statistic. A = allopatric; S = sympatric. Bold
666 indicates significance at *P*<0.05. Italics indicates marginal significance *P*<0.06.

Lamoille (A)				
Effect	ML est.	LR	*P*-Value	Intraclass Corr.
Female	**0.4024**	**8.10**	**0.0067**	0.096
Male	0.0000	0.00	0.7509	0.00
M x F	**0.1154**	**3.52**	**0.0383**	0.027
D. persimilis	**0.3413**	**37.49**	**0.0013**	0.082
Zion (A)				
Effect	ML est.	LR	*P*-Value	Intraclass Corr.
Female	*0.2683*	*2.72*	*0.05632*	0.067
Male	0.0000	0.00	0.4190	0.00
M x F	**0.3315**	**16.30**	**0.00238**	0.0833
D. persimilis	**0.0865**	**6.44**	**0.0068**	0.0217
Mt St. Helena(S)				
Effect	ML est.	LR	*P*-Value	Intraclass Corr.
Female	**0.8408**	**5.77**	**0.0068**	0.188
Male	0.0000	0.00	0.9891	0.000
M x F	**0.3266**	**8.76**	**0.0026**	0.0737
D. persimilis	0.0000	0.00	0.9851	0.000
Sierra (S)				
Effect	ML est.	LR	*P*-Value	Intraclass Corr.
Female	0.3287	0.72	0.1760	0.071
Male	0.1529	0.27	0.2673	0.033
M x F	**0.5975**	**7.28**	**0.0046**	0.129
D. persimilis	**0.2487**	**8.16**	**0.0012**	0.053

667

668

669 **Table 3.** The genotype effects that predict ISC. The maximum likelihood estimate (ML
670 est.) and intraclass correlation (ICC) are reported as point estimates from the full model.
671 The *P*-value for each term was calculated by comparing the observed Likelihood ratio
672 test statistic (LR) to the distribution generated by parametric bootstrap. Data were
673 bootstrap sampled according to the null hypothesis where the random effect of interest is
674 not included. The full and reduced models are then fit to each bootstrap sample to
675 determine the distribution for the LR test statistic. A = allopatric; S = sympatric. Bold
676 indicates significance at $P<0.05$.

Lamoille (A)				
Effect	ML est.	LR	*P*-Value	Intraclass Corr.
Female	0.0668	0.825	0.2131	0.018
Male	0.0000	0.000	0.5037	0.000
M x F	**0.2098**	**29.93**	**0.0023**	0.057
GFP male	**0.0879**	**23.88**	**0.0010**	0.024
Zion (A)				
Effect	ML est.	LR	*P*-Value	Intraclass Corr.
Female	0.3003	3.202	0.0647	0.074
Male	0.0405	0.170	0.3721	0.010
M x F	**0.3056**	**22.47**	**0.0022**	0.076
GFP male	**0.0835**	**12.21**	**0.0011**	0.020
Mt. St. Helena (S)				
Effect	ML est.	LR	*P*-Value	Intraclass Corr.
Female	0.0000	0.000	1.0000	0.00
Male	0.0184	0.096	0.4120	0.005
M x F	**0.2195**	**52.44**	**0.0019**	0.060
GFP male	**0.0825**	**35.24**	**0.0010**	0.022
Sierra (S)				
Effect	ML est.	LR	*P*-Value	Intraclass Corr.
Female	0.0000	0.000	0.3744	0.00
Male	0.0000	0.000	1.0000	0.00
M x F	**0.4139**	**70.85**	**0.0021**	0.111
GFP male	0.0077	0.902	0.0886	0.002

677
678
679

680

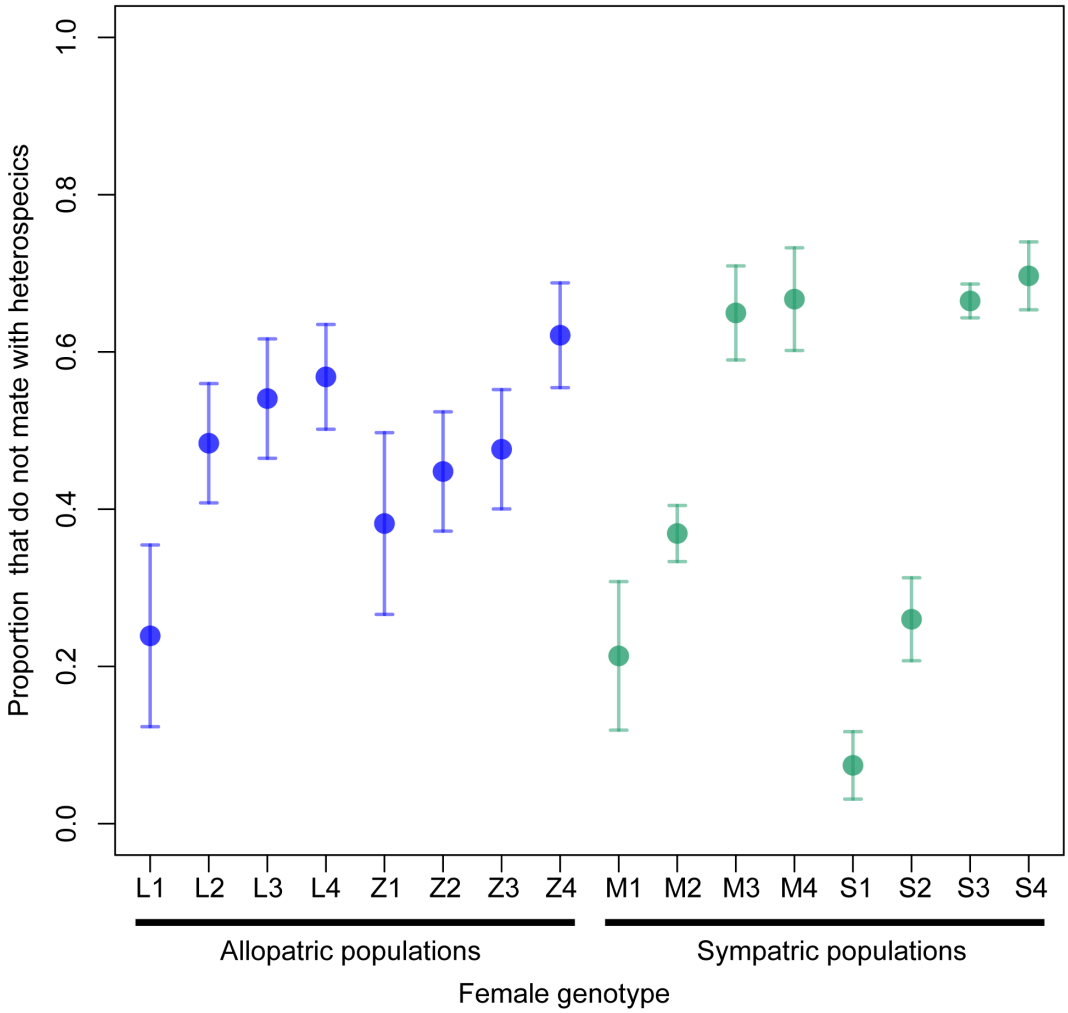

Figure 1. Prezygotic reproductive isolation via female mating preference does not show a pattern consistent with reinforcement. Reproductive isolation is measured by the proportion of females that did not mate with heterospecifics in individual no-choice trials. Significant variation among *D. pseudoobscura* female genotypes in female preference occurs in each population (Supplemental Table 1) . Each point is the mean reproductive isolation for each isofemale line tested against each of four *D. persimilis* tester males. Error bars represent ± one standard error.

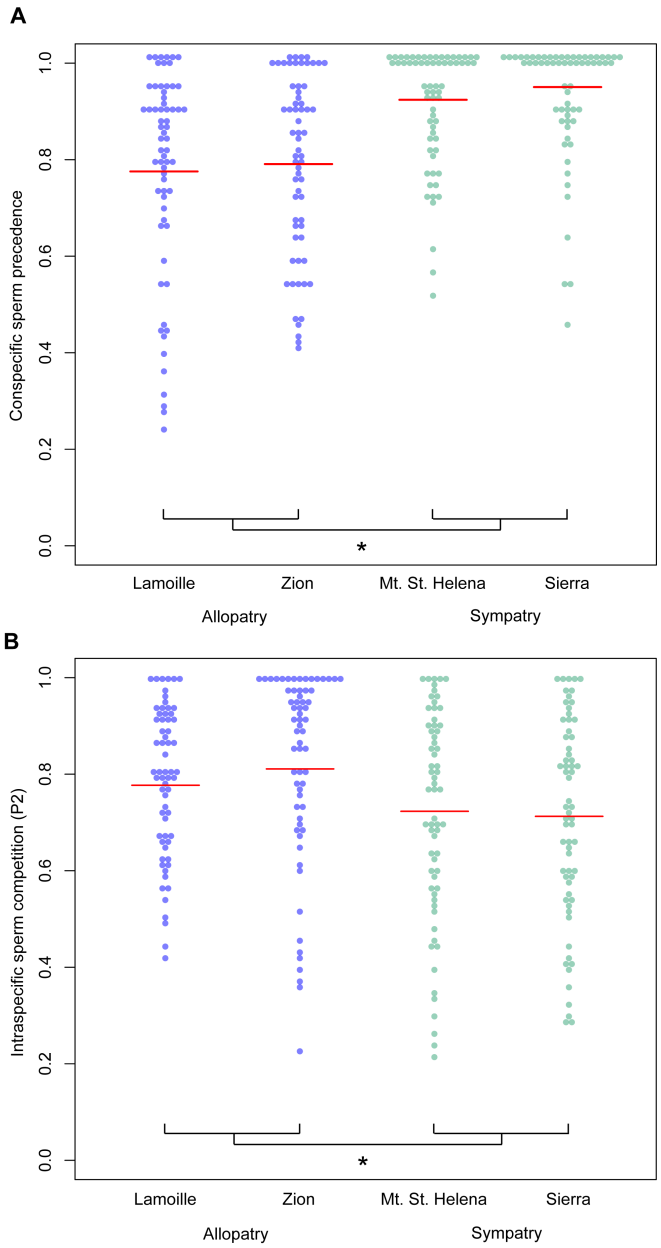

691

692 **Figure 2.** The phenotypic distributions of CSP (panel A) is consistent with a pattern of
693 reinforcement. The distribution of ISC (panel B) shows a shift in ISC in the opposite
694 direction compared to CSP for sympatric populations. The red line in each distribution
695 represents the mean value. Significant differences determined by Welch's t-test and
696 Wilcox tests between the allopatric and sympatric populations is denoted by *.

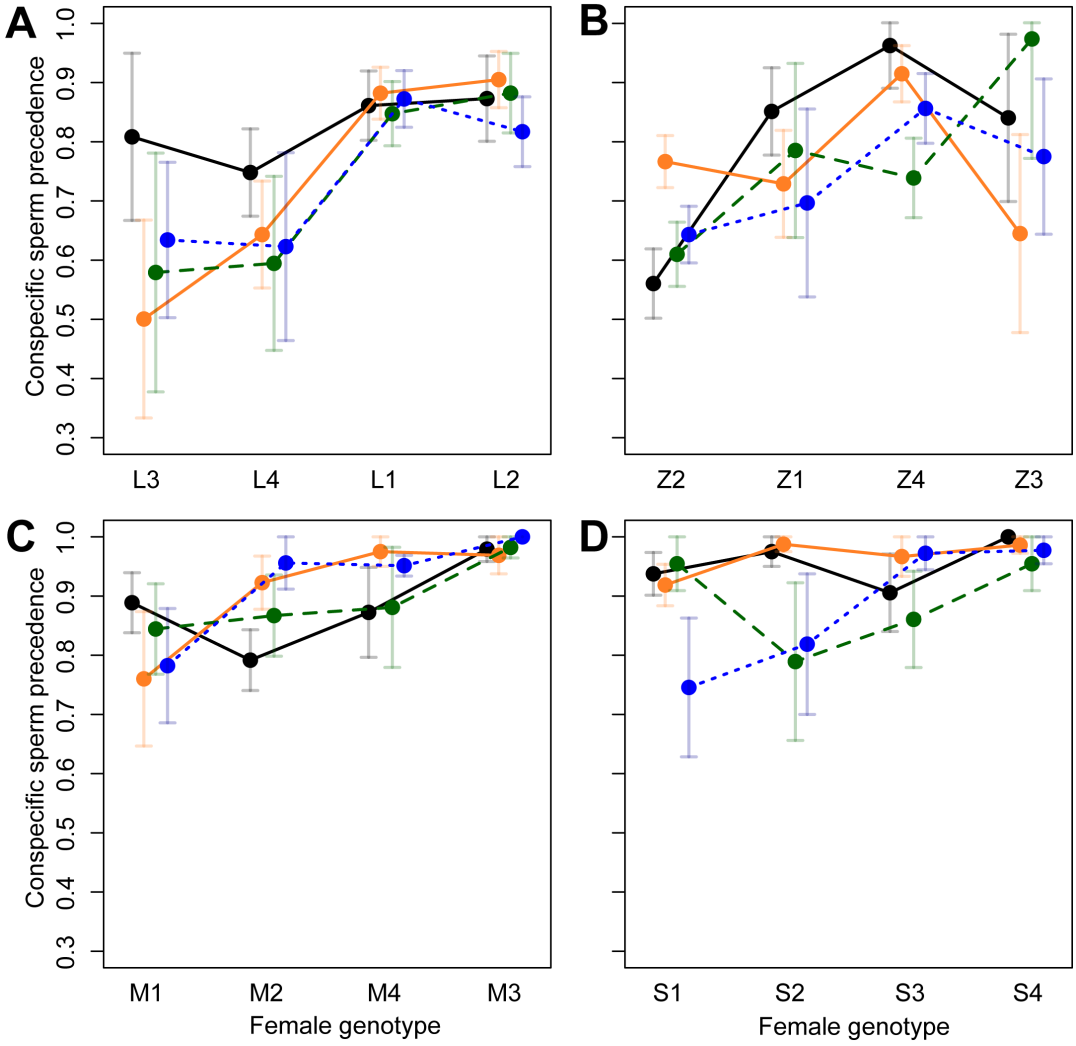

Figure 3. Conspecific sperm precedence (CSP) for all male-female genotype combinations in each population demonstrating a significant effect of female genotype and male-female genotype interaction on the outcome of CSP. A) Lamoille-Allopatry, B) Zion-Allopatry, C) Mt. Dt. Helena-Sympatry, and D) Sierra-Sympatry. Each point represents a specific male-female genotype combination. Error bars are ± one standard error. Female genotypes are ordered by mean CSP. Each color represents a single male genotype for each population. Colors were re-used between each population panel, but actual second male genotypes were unique to each population.

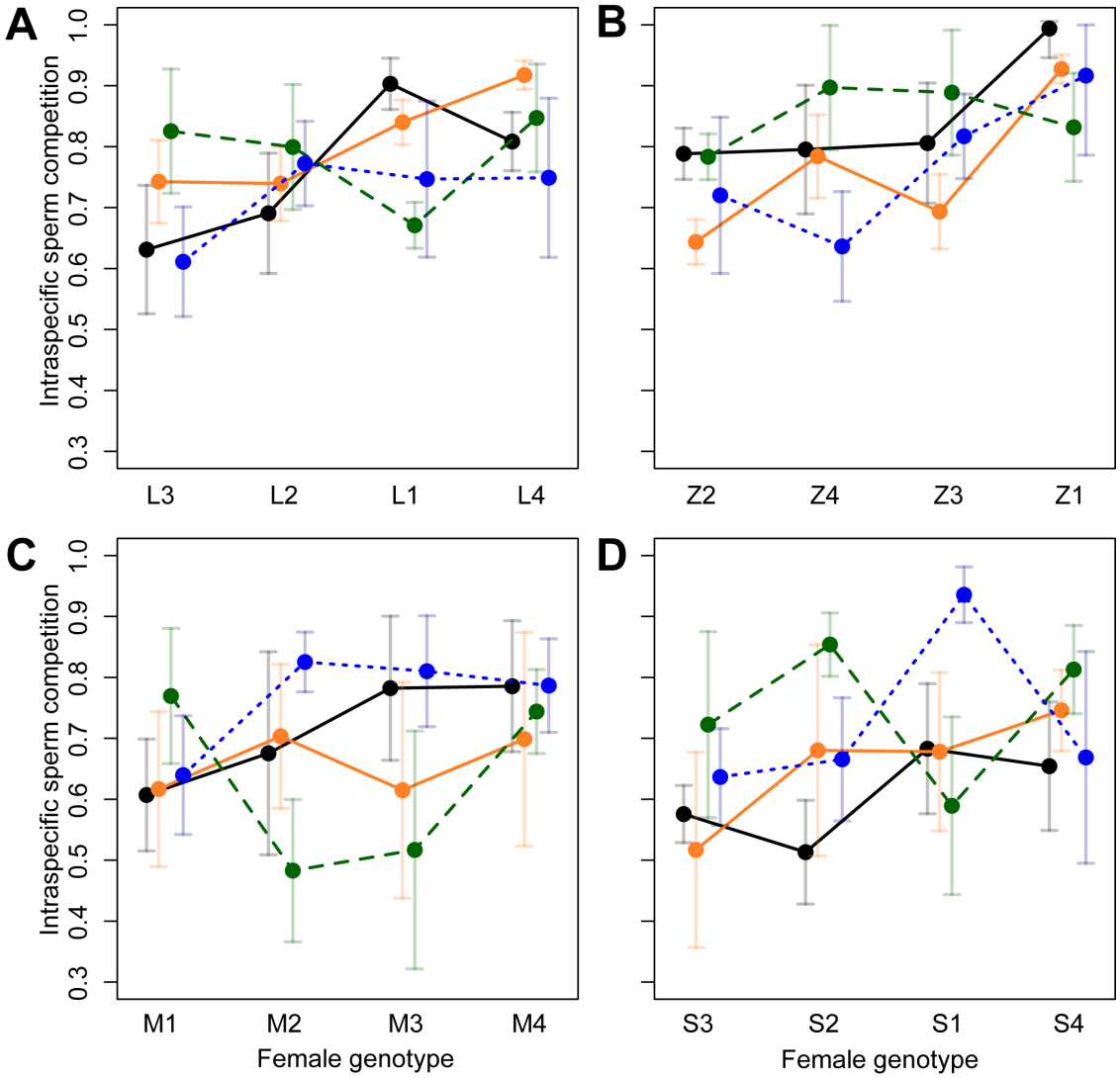

Figure 4. Intrapopulation sperm competition (ISC) for all male-female genotype combination in each population demonstrating a significant male-female genotype interaction on the outcome of ISC. A) Lamoille-Allopatry, B) Zion-Allopatry, C) Mt. Dt. Helena-Sympatry, and D) Sierra-Sympatry. Each point represents a specific male-female genotype combination. Error bars are ± one standard error. Female genotypes are ordered by mean ISC. Each color represents a single male genotype for each population. Colors were re-used between each population panel, but actual second male genotypes were unique to each population.

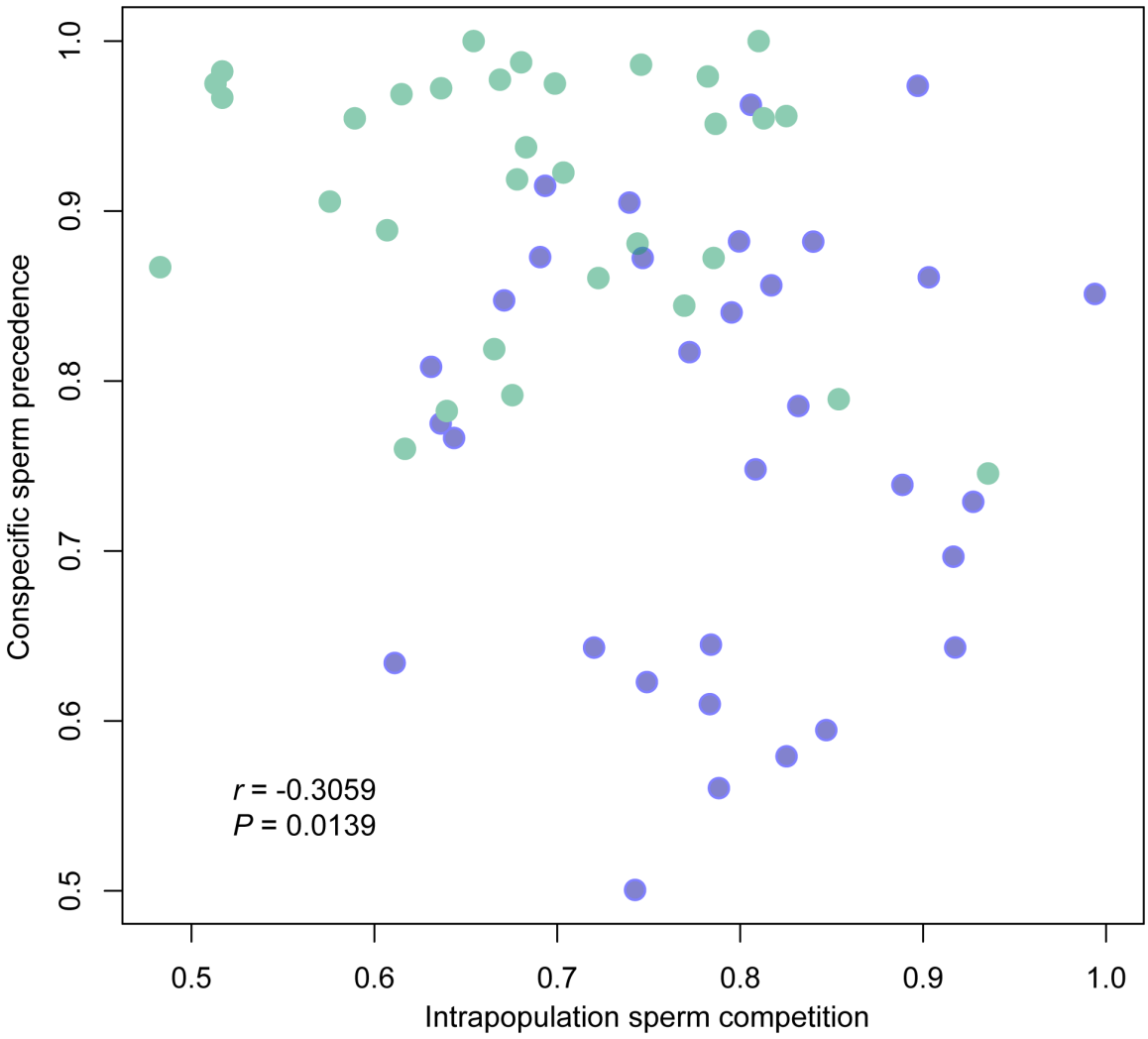

Figure 5. The negative correlation between intrapopulation sperm competition (ISC) and conspecific sperm precedence (CSP) across all four populations with each point representing a male-female genotype combination. Blue points are from allopatric populations and green points are from sympatric populations.

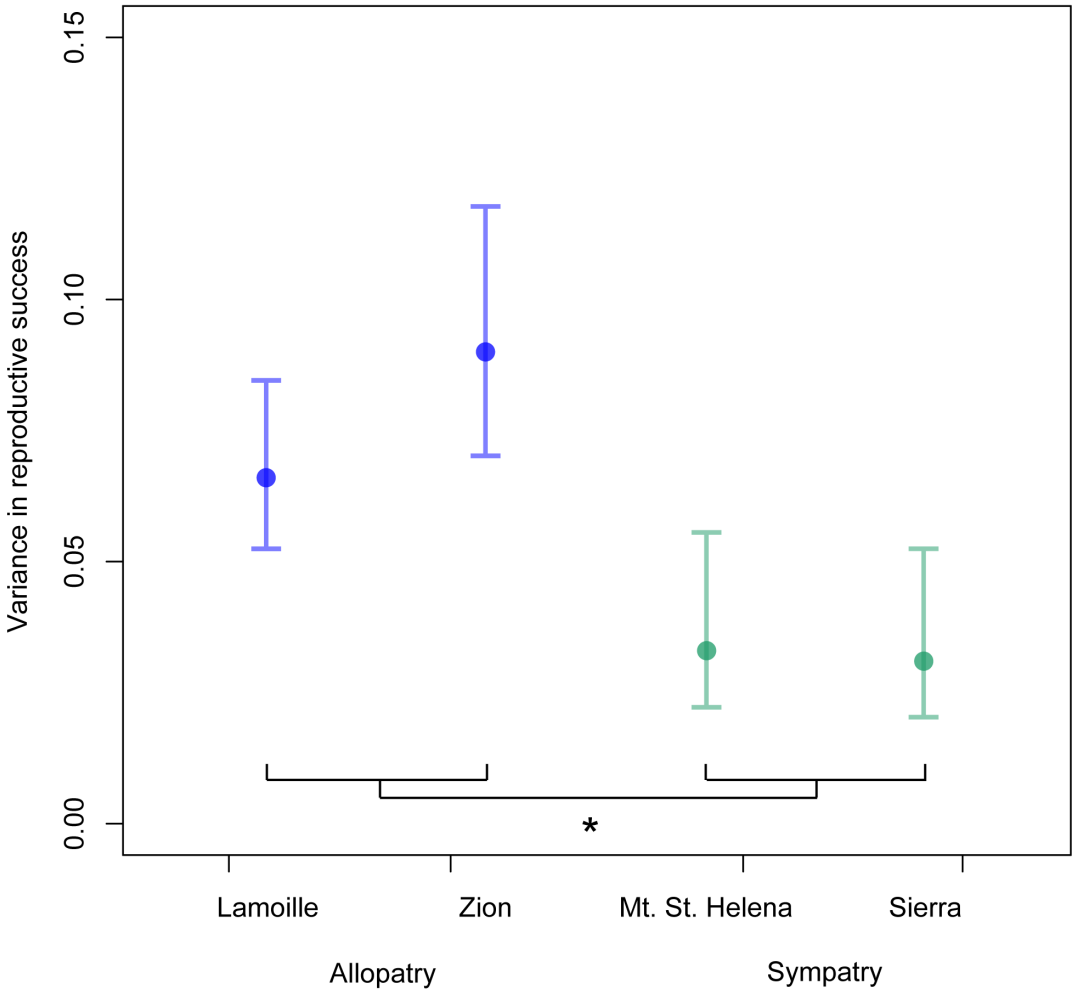

725

726 **Figure 6.** The variance in reproductive success across populations calculated in the
727 framework that combines offensive and defensive males. Each point represents the
728 estimate for the variance in fitness for each population. The error bars are confidence
729 intervals generated from the empirical bootstrap distribution. Significance, denoted by *,
730 was assessed in pairwise comparisons between allopatric and sympatric populations using
731 empirical bootstrap hypothesis testing.

732

733 MATERIALS AND METHODS

734 Wild type fly stocks

735 All stocks were reared on standard media prepared by the Bloomington Drosophila Stock
736 Center, and were kept at room temperature (~22C). We used a set of isofemale lines
737 collected from four natural populations in the summers of 2013 and 2014. Allopatric D.
738 pseudoobscura were collected at Zion National Park, UT (kindly provided by N. Phadnis)
739 and Lamoille Canyon, NV (collected by D. Castillo). Sympatric D. pseudoobscura and D.
740 persimilis were collected at two sites: Mt. St. Helena, CA (D. pseudoobscura collected by
741 A. Hish/M. Noor and D. Castillo, and D. persimilis collected by D. Castillo); and, near
742 Meadow Vista and Forest Hill, CA (called here 'Sierra'; D. pseudoobscura and D.
743 persimilis collected by D. Castillo). For both sympatric populations, both species were
744 present in field collections and can be considered truly co-occurring/sympatric.

745

746 Conspecific sperm competition assay

747 Sperm competition assays generally involve mating an individual female sequentially
748 with two distinct male genotypes. In all experimental crosses between species, females
749 were paired first with a D. persimilis male and second with a D. pseudoobscura male; that
750 is, the assays are evaluating the "offensive" sperm competitive ability of conspecific
751 males to displace heterospecific sperm (equivalent to 'P2', or second male siring ability;
752 [78]). We focused on "offensive" sperm competition because D. pseudoobscura females
753 do not remate with D. persimilis males if they have first mated with a conspecific,
754 therefore we cannot evaluate "defensive" sperm competition in this cross. In this
755 experiment we partitioned the variance in CSP due to male genotype, female genotype,

756 and the male x female genotype interaction using a “diallel-like” crossing design, which
757 is commonly used for this purpose [31,33; Supplemental Fig 1). A diallel cross is a
758 mating scheme commonly used to estimate the genetic effects, additive genetic variance,
759 and heritability, of quantitative traits by crossing all parental genotypes in all possible
760 combinations [79]. Our design is “diallel-like” because we did not use progeny from the
761 diallel to estimate heritability. We completed separate CSP experiments for each of our
762 four D. pseudoobscura collection locations (Sympatric= Sierra and Mt. St. Helena,
763 Allopatric= Zion and Lamoille). For each population we used a 4x4x4 design: four D.
764 pseudoobscura female genotypes from that population, four D. persimilis genotypes as
765 first males (“tester males”), and four D. pseudoobscura male genotypes as second males
766 from the same population as females. Each 4x4x4 combination was replicated once (n=64
767 unique cross combinations for each population). If CSP is important for reproductive
768 isolation in sympatry it should be consistently strong across multiple heterospecific
769 genotypes. Accordingly, rather than rely on a single D. persimilis genotype, we aimed to
770 use multiple wild-collected D. persimilis tester male lines for our experiments. Of these,
771 two D. persimilis lines were collected at the same time and in the same traps as the D.
772 pseudoobscura strains at the Sierra location and another two at the Mt. St. Helena
773 location.
774 Virgin individuals were collected and aged 7 days prior to the initiation of an
775 experimental block. One day before mating, D. persimilis tester males were isolated
776 individually [80]. The following day, females were individually added (without
777 anesthesia) to a vial containing a tester male and were co-housed for 24 hours, after
778 which time the tester male was removed. We kept females housed individually in these

779 vials for 7 days before second mating (similar to [80]). After 7 days we inspected all vials
780 for the presence of larvae to determine if females had mated with the first D. persimilis
781 tester males. This was used to evaluate evidence for differences in successful first
782 matings (pre-mating isolation) among allopatric and sympatric populations, rather than
783 observing matings directly, as there is high variance in time to copulation in this
784 heterospecific pairing [70]. Only females that had mated (i.e. had produced larvae within
785 7 days) were retained for the remainder of the CSP experiment.
786 For the second mating, each individual female was paired with one of the four D.
787 pseudoobscura male genotypes from her own population to determine the strength of
788 CSP. These second males were also isolated one day before the introduction of the
789 female. Seven days after mating with the first male, females were transferred, without
790 anesthesia, to the vial containing the second male. Individual pairs were co-housed for 24
791 hours and the male was removed on the second morning. The female was kept for five
792 days (transferring after 2 days to avoid overcrowding of larvae). All progeny produced in
793 the five-day window after the second mating were collected; from these progeny a
794 maximum of 10 males and 10 females, randomly chosen from the total group of progeny,
795 were used to score CSP (P2) as described below.
796
797 Intrapopulation sperm competition assay
798 The design for intrapopulation sperm competition (ISC) assay mirrored the experimental
799 design for CSP except that, rather than a D. persimilis tester male, the first male was a D.
800 pseudoobscura tester male derived from the same population as the D. pseudobscura
801 female and second male genotypes in the trial. For each population we used a 4x2x4

802 design: four D. pseudoobscura female genotypes, two D. pseudoobscura GFP genotypes
803 as first males and 4 D. pseudoobscura male genotypes as second males. The same female
804 x second male genotypes were used in ISC and CSP experiments. Each combination was
805 replicated twice (n=64 for each population, with 32 unique cross combinations). This
806 allowed us to have a total sample size per population that matched the CSP experiment
807 (64 replicates per population, 256 replicates across all populations).
808 The details of the mating scheme (virgin collection, aging of individuals, isolation of
809 individuals, etc.) are identical to the CSP experiment. We did not observe matings
810 directly, but the average refractory period for D. pseudoobscura is 4 days [81], so we are
811 confident that on average only a single mating occurred in the 24 hour co-housing
812 timeframe. Each individual female was randomly assigned one of the two D.
813 pseudoobscura first male (tester) genotypes to determine the strength of P2 (second male
814 siring ability) by our four focal second male genotypes, against these tester male
815 genotypes. The female was kept for five days after the second mating (transferring after 2
816 days to avoid overcrowding of larvae). All progeny produced in the five-day window
817 after the second mating were collected and scored.
818
819 Generating visibly-marked tester males for quantifying CSP and ISC
820 To allow efficient progeny scoring, paternity was scored with the aid of visible markers
821 in both CSP and ISC experiments. This required us to generate marked male tester lines
822 with wild-caught D. persimilis (for CSP tester males) and D. pseudoobscura (for ISC
823 tester males) lines from each study population.

824 For CSP, to introduce a visible marker into wild-type wild-collected D. persimilis males
825 from our sympatric sites, we introgressed an X-linked marker ("short" or sh) from a D.
826 pseudoobscura line, into four of our collected D. persimilis genotypes (Supplemental Fig
827 2). These four D. persimilis tester males originated from isofmale lines collected at the
828 Sierra and Mt St. Helena locations and were used to evaluate the mean strength and
829 variation in CSP for all four D. pseudoobscura populations in the CSP experiment. We
830 first crossed these D. persimilis sh mutant males to females from each of the four wild-
831 type D. persimilis isofemale lines (keeping each tester genotype separate throughout this
832 process). This produced F1 daughters heterozygous for the sh allele, that were
833 backcrossed to wild type males from the same wildtype isofemale line. From the BC1
834 progeny we retained sh males, and these were backcrossed to the original D. persimilis
835 isofemale line to generate BC2s (Supplemental Fig 2). This process of alternating males
836 and females for each backcross generation within each D. persimilis isofemale line was
837 completed until the BC12. The alternation of male/female during backcrossing was
838 necessary because recombination only occurs in females, but to retain the marker we had
839 to select for sh males every second generation. After the BC12, the progeny within each
840 BC isofemale line were interbred to create males and females homozygous for the sh
841 allele. We did not directly evaluate how much of the sh line genome was introgressed in
842 each case, however, D. pseudoobscura and relatives have a much higher recombination
843 rate than D. melanogaster [82], and previous introgression lines between these species
844 have eliminated unwanted regions after 4 generations of backcrossing [83].
845 For ISC experiments, the marked tester males were created by introgressing a green
846 fluorescent protein marker (GFP) into 2 wild type D. pseudoobscura strains per location

847 (therefore 8 strains in total, using wild-collected isofemale lines that were not used as
848 female or second male genotypes for the ISC experiments). The original GFP strain was
849 obtained from the UCSD stock center (14011-0121.166) the creation of which is
850 described in Holtzman et al. [84]. We chose this marker because it is dominant [11]. We
851 chromosomally mapped the GFP insertion of the original GFP strain to the second
852 chromosome using a multiply marked (MM) strain, which contains visible recessive
853 markers on all of the major chromosomes (y;gl;or;inc kindly provided by N. Phadnis,
854 University of Utah). This mapping was completed in order to ensure the GFP insertion
855 was not on the 3rd chromosome which, in D. pseudoobscura, contains large inversions
856 that would have inhibited recombination of the marker into the wild-type backgrounds of
857 our D. pseudoobscura isofemale lines.
858 The original GFP line was created in a stock that carried the X-linked white mutation. To
859 eliminate the white allele from the population, in the parental cross we crossed the WT
860 line with the GFP carrying male, and then used only F1 males with wild-type X
861 chromosomes (no white mutation) to backcross in this initial generation. For the
862 remaining eight backcross generations, we used females to allow recombination. We then
863 chose 10 sibling pairs for each genotype to ensure the GFP marker was homozygous.
864 These sub-lines were inbred for two generations. In the second generation we testcrossed
865 the founder pair of individuals of each sub-line to ensure they were homozygous for the
866 GFP marker. We recovered 2-4 lines that were homozygous for the GFP marker for each
867 genotype. We then combined inbred lines that had originated from the same isofemale
868 genotype to reduce any potential effects of inbreeding depression that might have arisen
869 during marker introgression.

870

871 Scoring conspecific sperm precedence

872 Hybrid male progeny from D. pseudoobscura x D. persimilis crosses are sterile (there are
873 no motile sperm, observable by dissecting the testes). We used this sterility phenotype to
874 differentiate the male progeny of heterospecific versus conspecific males and therefore to
875 score CSP. For a given replicate we collected and dissected 10 male progeny that were
876 produced after the second mating. Each male was dissected individually in PBS buffer,
877 and its testes moved to a slide that had 1ul of PBS buffer. A cover slip was placed over
878 the slide and the testes were squashed, releasing sperm into the buffer. The slides were
879 examined under an EVOS FL microscope for the presence of motile sperm. If no motile
880 sperm were present, the male was scored as hybrid.

881 Because female hybrids are fertile in these crosses, the sh allele was used to
882 differentiate the female progeny of heterospecific versus conspecific males and therefore
883 to score CSP from female offspring. Since the sh allele is recessive we could not score F1
884 females directly, but instead scored their offspring for the presence of the sh allele. If an
885 F1 female was hybrid (and carrying the sh allele from the D. persimilis male) we would
886 expect half of her sons and half of her daughters to have the sh phenotype. We previously
887 confirmed that the half segregation held for known hybrid progeny. For each cross, ten
888 F1 females (that could be hybrid or purebred) were housed individually with a D.
889 pseudoobscura male that also carried the sh allele (UCSD stock center Dpse co;sh 14011-
890 0121.13). We chose a D. pseudoobscura male for these crosses to increase the number of
891 progeny to score since D. pseudoobscura females (and therefore any purebred female
892 progeny in our experiment) exhibit premating isolation with D. persimilis males; hybrid

893 females do not demonstrate a mating preference. After a week the parental individuals
894 were cleared from the vials and the vials were retained to score progeny. As progeny
895 eclosed they were scored for the presence of sh allele. Any F1 female that produced sh
896 progeny was considered hybrid. We required each F1 female to produce at least 10
897 progeny to be used in scoring CSP.
898 Our measure of CSP was then the number of purebred progeny out of the total
899 number of F1 individuals scored for a particular cross. If all progeny produced in a cross
900 were scored as hybrid, we did not use this replicate in our analyses because we could not
901 ensure that a second mating had taken place. Note that the frequency of this failure to
902 remate following a first mating does not differ between populations [70]. Every CSP
903 estimate was based on at least 10 scored progeny and, for the majority of the crosses, we
904 scored close to 20 individuals. In addition, to ensure that CSP estimated here does not
905 simply reflect stronger fecundity stimulation by conspecific males, in a pilot experiment
906 we determined that there was no difference in progeny production in heterospecific vs.
907 conspecific matings for any of the allopatric or sympatric populations, consistent with
908 previous work [70,72]. There was also no correlation between the total number of
909 progeny scored for CSP and the magnitude of CSP, and the number of progeny scored
910 did not differ between populations. These observations suggest that there are no
911 postzygotic survivorship barriers in hybrids between these species that would
912 systematically differ between sympatric and allopatric populations, confounding our
913 estimate of CSP.
914
915 Scoring intrapopulation sperm competition

916 We scored all progeny that eclosed in the five days after the second mating for the
917 presence/absence of the GFP phenotype. Our measure of sperm competition (P2) for ISC
918 was then the number of wild-type (non-GFP) progeny out of the total number of progeny
919 scored for a particular cross. If all progeny produced in a cross were GFP, we did not use
920 this replicate because we could not ensure that a second mating had taken place. (As with
921 CSP, the proportion of females that did not remate was not significantly different
922 between populations). Individuals were scored as they eclosed, using a Leica M205FA
923 Stereo Microscope that has an Hg fluorescent lamp attached and GFP filter. Individuals
924 were anesthetized and the ocelli were examined for GFP signal as described in Castillo
925 and Moyle [11].
926
927 Statistical analyses
928 All analyses were completed in R v 3.01.
929 Differences in the probability of first mating with heterospecifics
930 We evaluated evidence for a pattern consistent with reinforcement acting on first mating
931 (simple prezygotic isolation) in two ways. First, we used a $\chi 2$ test of independence to test
932 the null hypothesis that the mating rate with heterospecifics was the same for alternative
933 geographic scenarios (allopatric vs. sympatric), after combining both allopatric and both
934 sympatric populations for this single comparison (pairwise tests among individual
935 populations gave the same result). Second, because $\chi 2$ tests might lack power, and since
936 mating events can be coded as a binary variable (0 for did not mate, 1 for successful
937 mating), we used a logistic regression model with all four populations represented by a
938 categorical variable using the glmer function. We then tested whether there were any

939 differences in heterospecific mating between populations by conducting a Wald's test
940 (using the wald.test function from the aod package; [85]).
941 To evaluate whether there was significant variation within each population (i.e.,
942 among isofemale line genotypes) in the probability of mating with a heterospecific, we
943 used logistic regression. We first fit a full model where the probability of mating with a
944 heterospecific depended on the isofemale line, the D. persimilis tester line, and the male x
945 female genotype interaction, and tested significance of these effects using a Wald's test.
946 Because there was no significant interaction for any population, we fit a reduced model
947 that only contained the effects of isofemale line and D. persimilis tester line without the
948 interaction, and report these models in the results.
949 Differences in mean and variance of CSP and ISC between populations
950 We evaluated evidence for a pattern in CSP consistent with reinforcement, by evaluating
951 whether the allopatric and sympatric populations had a mean difference in CSP or
952 whether they differed in variance. For analyses of mean differences, we pooled the two
953 allopatric populations because there was no significant difference in mean CSP between
954 them (Allopatry t = -0.45064, df = 123.62, P = 0.653) and pooled the two sympatric
955 populations for the same reason (Sympatry t = -0.86678, df = 125.87, P = 0.3877). We
956 tested the hypothesis that the mean CSP differed between geographic scenarios using a
957 Welch's t-test that accounts for unequal variances between samples, and (given that the
958 data are not normally distributed) we also confirmed these results with a Wilcoxon
959 ranked sum test. To evaluate differences in variance, we again pooled the allopatric and
960 sympatric populations because the variance was equivalent between allopatric
961 populations ($\chi2$ = 0.031899, P = 0.8585), and between sympatric populations ($\chi2$=

962 0.80562, $P = 0.3711$). We compared the total phenotypic variation between geographical
963 classes of population with a Levene-type test implemented in the lawstat package in R
964 [86]. The specific test we used in the lawstat is a Kruskal-Wallis modified Brown-
965 Forsythe Levene-type test. The Brown-Forsythe test is based on the absolute deviations
966 from the median, which retains statistical power for many types of non-normal data [87].
967 Kruskal-Wallis tests are rank-based tests. We used the Kruskal-Wallis modification
968 because the variance in proportion data derived from binomial data does not accurately
969 reflect variance in the original data [88].
970 Using the same statistical approach as for CSP, we tested for differences in the mean and
971 variance between sympatric and allopatric populations for ISC, again pooling the
972 individual allopatric and sympatric populations as they were not significantly different
973 from one another for either measure (Allopatric mean t=-1.136, df=118,66, P=0.2593;
974 Sympatric mean t=0.191, df=125.72, P=0.8488; Allopatric variance $\chi 2$=0.949, P=0.3316;
975 Sympatric variance $\chi 2$=0.0796, P=0.7782). Note that, although we report results from
976 tests with these pooled data in the main text, we also observed significant differences in
977 pairwise tests between individual allopatric and sympatric populations, for both average
978 and variance measures of CSP and ISC (Supplemental Tables 2 and 3).
979
980 Genetic variation and genotype effects on CSP and ISC
981 Within each population we assessed whether female, male, or female x male
982 genotype predicted variation in the strength of CSP and ISC. While this can be tested
983 using a two-way ANOVA with interaction, the assumptions of ANOVA, including
984 normally distributed residuals and heterogeneity in the distribution of the residuals, are

985 typically violated by binomial data such as our sperm competition data [89-90]. We
986 instead chose binomial regression, as this more naturally models our count/binomial data.
987 The model is of the form

988 $$logit(p_{ijk}) = \mu + \alpha_i + \beta_j + (\alpha\beta)_{ij} + \varepsilon_{ijk}$$

989 The variable α is a categorical variable with four levels that represents male genotype.
990 The variable β is also a categorical variable with four levels that represents female
991 genotype. The variable (αβ) represents the male x female genotype interactions. Since we
992 were interested in partitioning the variance and estimating the variance components (σ_α^2,
993 σ_β^2, $\sigma_{\alpha\beta}^2$) we assumed that each variable was a random variable. To test the significance
994 of each variance component, we used a binomial regression in a mixed modeling
995 framework with parametric bootstrap [91]. In this bootstrap procedure, data are simulated
996 from the null model which lacks the random effect of interest. Then the full and reduced
997 models are fit to the simulated data to determine the bootstrap distribution of the
998 Likelihood Ratio test statistic. To the model above we also included a random effect of
999 tester male (*D. persimilis* for CSP and GFP *D. pseudoobscura* strain for ISC). To provide
1000 an assessment of the relative importance of each variable we calculated the intraclass
1001 correlation for each coefficient; a high correlation indicates that the variable explains
1002 much of the variance in the data. The ICC for the female effect, for example, would be:

1003 $$ICC_F = \frac{\sigma_F^2}{\sigma_F^2 + \sigma_M^2 + \sigma_{MF}^2 + \sigma_T^2 + \frac{\pi^2}{3}}$$

1004 Where *F* represents female variance, *M* represents male variance, *MF* represents the
1005 interaction, and *T* represents the identity of the tester male. The $\frac{\pi^2}{3}$ replaces the residual
1006 variance for the binomial model with logit link function. In the case of binomial

1007 regression the ICC values are on the log scale, and there is no convenient transformation
1008 to proportion scale [92], so they are presented here as a relative measure of variance
1009 explained.
1010
1011 Quantifying sexual selection and variance in male reproductive success
1012 To evaluate whether the intensity/opportunity for sexual selection differs among
1013 populations we require an estimate of variance in male reproductive success [93]. In a
1014 natural population most males can gain fitness through offensive (P1) and defensive (P2)
1015 sperm competition, so the best estimate for variance in reproductive success would be
1016 total progeny produced. In our experiment we did not score lifetime progeny production,
1017 and specific male genotypes were either used as offensive or defensive males only. As
1018 such we estimated male fitness as the proportion of progeny sired, taking into
1019 consideration that we had two distinct classes of males—tester first (defensive) males and
1020 second (offensive) males--that may differ in their frequency and variance in fitness in the
1021 experiment. Following Shuster et al. [94] we define total variance in male reproductive
1022 success as the sum of within and between male class variance

1023 $$V_{total} = (f_{P1})(V_{P1}) + (f_{P2})(V_{P2}) + (\bar{X}_{P2} - \bar{X}_{P1})^2(f_{P2})(f_{P1})$$

1024 The two terms on the left hand of the equation represent the within class variance (for
1025 example, V_{P1} is the variance in sperm competitive success between tester males and f_{P1} is
1026 the frequency of tester males used in the experiment). The last term represents the
1027 between class variance.
1028 We were interested in reproductive variance at the level of male genotype so we averaged
1029 biological replicates to generate mean fitness values for each individual genotype. We

1030 used empirical bootstrap confidence intervals to estimate error that may have been a
1031 product of averaging over replicates [95-96]. For the bootstrap procedure we sampled 16
1032 data points, with replacement, from the 16 original empirical replicates for each genotype
1033 (32 for defensive males). We then averaged these data points and calculated V_{total} as
1034 described above. We completed 1000 bootstrap replicates for each population. We
1035 constructed the 95% confidence interval using the bootstrap difference $\delta^* = V_{total} -$
1036 V^*_{total} where * represents each bootstrap replicate. The interval is then $[V_{total} -$
1037 $\delta^*{}_{0.05}, V_{total} - \delta^*{}_{0.95}]$.
1038 The confidence intervals for the Zion population did not overlap with the confidence
1039 intervals for either sympatric population and can be considered significantly different at
1040 the 0.05 level (Supplemental Table 4). The Lamoille population confidence intervals
1041 overlapped with the sympatric populations, but overlap in confidence intervals does not
1042 mean parameters are not statistically different [97]. This is because confidence intervals
1043 calculated for independent parameters cannot replace a comparative test of the
1044 differences between two parameters. Therefore, we conducted bootstrap hypothesis
1045 testing [95-96] to determine whether differences in V_{total} between populations were
1046 significant, specifically by calculating bootstrap F statistics. The F statistic is a ratio of
1047 any two variance parameters, for example $F = {V_{total,pop1}}/{V_{total,pop2}}$. We compared the
1048 V_{total} in pairwise comparisons following standard bootstrap methods, where bootstrap
1049 samples are generated under the null hypothesis, and then this distribution is compared to
1050 the empirically observed statistic. For our scenario, the null hypothesis was that there was
1051 no differences in V_{total} between populations. Therefore we sampled, with replacement,
1052 offensive and defensive genotypes after pooling data from both populations. We then

randomly assigned each value to one of the two populations. This generated a bootstrap replicate with approximately equal variance between the populations. We then could calculate $F = {V_{total,pop1}}/{V_{total,pop2}}$ for each replicate. The bootstrap p-value is then calculated by comparing the bootstrap statistic (F*) to the observed statistics (F) using $p^*(F) = \frac{1}{B}\sum_{j=1}^{B} I(F^* > F)$. I() is an indicator function that is equal to 1 when the argument is true (boostrap statistic > observed statistic), and 0 when false. B is the number of bootstrap replicates (1000 per population comparison).