A complete electron microscopy volume of the brain of adult *Drosophila melanogaster*

Zhihao Zheng[1,‡], J. Scott Lauritzen[1,‡], Eric Perlman[1,6], Camenzind G. Robinson[1], Matthew Nichols[1], Daniel Milkie[2,7], Omar Torrens[2], John Price[3], Corey B. Fisher[1], Nadiya Sharifi[1], Steven A. Calle-Schuler[1], Lucia Kmecova[1], Iqbal J. Ali[1], Bill Karsh[1], Eric T. Trautman[1], John Bogovic[1], Philipp Hanslovsky[1], Gregory S. X. E. Jefferis[4], Michael Kazhdan[5], Khaled Khairy[1], Stephan Saalfeld[1], Richard D. Fetter[1,8], Davi D. Bock[1*]

1. Janelia Research Campus, Howard Hughes Medical Institute, Ashburn, VA 20147

2. Coleman Technologies, Inc., Newtown Square, PA 19073

3. Hudson Price Designs, LLC, Hingham, MA 02043

4. Division of Neurobiology, MRC Laboratory of Molecular Biology, Cambridge, CB2 0QH, UK

5. Department of Computer Science, Johns Hopkins University, Baltimore, MD 21218

6. Present address: Center for Imaging Science, Johns Hopkins University, Baltimore, MD 21218

7. Present address: Janelia Research Campus, Howard Hughes Medical Institute, Ashburn, VA 20147

8. Present address: Department of Biochemistry & Biophysics, University of California, San Francisco 94158

* bockd@janelia.hhmi.org

‡These authors contributed equally to this work.

SUMMARY (150 words)

Drosophila melanogaster has a rich repertoire of innate and learned behaviors. Its 100,000–neuron brain is a large but tractable target for comprehensive neural circuit mapping. Only electron microscopy (EM) enables complete, unbiased mapping of synaptic connectivity; however, the fly brain is too large for conventional EM. We developed a custom high-throughput EM platform and imaged the entire brain of an adult female fly. We validated the dataset by tracing brain-spanning circuitry involving the mushroom body (MB), intensively studied for its role in learning. Here we describe the complete set of olfactory inputs to the MB; find a new cell type providing driving input to Kenyon cells (the intrinsic MB neurons); identify neurons postsynaptic to Kenyon cell dendrites; and find that axonal arbors providing input to the MB calyx are more tightly clustered than previously indicated by light-level data. This freely available EM dataset will significantly accelerate *Drosophila* neuroscience.

KEYWORDS

Electron microscopy, connectomics, neural circuits, *Drosophila melanogaster*, mushroom body, olfaction, image stitching

HIGHLIGHTS

- A complete adult fruit fly brain was imaged, using electron microscopy (EM)
- The EM volume enables brain-spanning mapping of neuronal circuits at the synaptic level
- Olfactory projection neurons cluster more tightly in mushroom body calyx than expected from light-level data

- The primary postsynaptic targets of Kenyon cells (KCs) in the MB are other KCs, as well as the anterior paired lateral (APL) neuron

- A newly discovered cell type, MB-CP2, integrates input from several sensory modalities and provides microglomerular input to KCs in MB calyx

- A software pipeline was created in which EM-traced skeletons can be searched for within existing large-scale light microscopy (LM) databases of neuronal morphology, facilitating cell type identification and discovery of relevant genetic driver lines

INTRODUCTION

Neural circuits are in large part made of neurons and the synapses connecting them. Maps of connectivity inform and constrain all models of how neuronal circuits transform information and subserve behavior (Braitenberg and Schüz, 1998; Marr, 1969; Sterling and Laughlin, 2015). Historically, anatomical maps of neuronal connectivity were inferred from light microscopy (LM) images of sparsely labeled neurons (Shepherd, 2016). Updated forms of this approach remain important to this day (*e.g.* Wertz et al., 2015; Wolff et al., 2015), as do electrophysiological measurements of connectivity between small groups of neurons (Ko et al., 2011; Perin et al., 2011; Song et al., 2005). However, for a given volume of brain tissue, these methods lack the resolution to map all synapses between all neurons, which may result in an undersampled description of neuronal network topology (Helmstaedter et al., 2008).

Electron microscopy (EM) is the only method capable of simultaneously resolving all neuronal processes and synapses in a given volume of brain tissue – a requirement if one wishes to make complete maps of neuronal connectivity at the synapse level (or 'connectomes'; Lichtman and Sanes, 2008). However, generating EM volumes of any appreciable size is technically challenging (Briggman and Bock, 2012; Harris et al., 2006; Helmstaedter, 2013). Nanometer-scale image voxels must be acquired over a spatial extent sufficient to encapsulate circuits of interest, typically tens to hundreds of microns at a minimum. Volume EM for connectomics has therefore traditionally been limited to exceedingly small organisms, such as the nematode (White et al., 1986) and the larval ascidian (Ryan et al., 2016), or to small subvolumes from (for example) the fly optic medulla (Takemura et al., 2008), cat thalamus (Hamos et al., 1987), and macaque visual cortex (McGuire et al., 1991).

Recent technical advances have enabled increased acquisition speed and automation of the imaging pipeline, producing larger EM volumes than were previously attainable (reviewed in

Briggman and Bock, 2012; see also Eberle et al., 2015; Kuwajima et al., 2013; Xu et al., 2017). Circuit diagrams mapped in these larger EM volumes have yielded new insights into (for example) the network architecture of the larval fly (Ohyama et al., 2015), the optic medulla of the adult fly (Takemura et al., 2017b), the zebrafish olfactory bulb (Wanner et al., 2016), and the mammalian retina (Briggman et al., 2011; Lauritzen et al., 2016), thalamus (Morgan et al., 2016), and neocortex (Bock et al., 2011; Kasthuri et al., 2015; Lee et al., 2016). Large EM volumes have also revealed surprising new findings in cellular neuroanatomy, such as the differential distribution of myelin on axons depending on neuronal subtype (Micheva et al., 2016; Tomassy et al., 2014). However, imaging infrastructure for volume EM continues to limit the scale of connectomics investigations.

Here we report next-generation hardware and software for high throughput acquisition and processing of EM data sets. We apply this infrastructure to image the entire brain of a female adult fruit (aka vinegar) fly, *Drosophila melanogaster* (Figure 1A). At approximately 8×10^7 μm^3, this volume is nearly two orders of magnitude larger than the next-largest complete brain imaged at sufficient resolution to trace synaptic connectivity, that of the first instar *Drosophila* larva (Ohyama et al., 2015).

D. melanogaster is an important model organism for neurobiology research, owing to its rich repertoire of innate and learned behavior (Hampel et al., 2015; Heisenberg and Wolf, 1984; Hoopfer, 2016; Kim et al., 2017; Ofstad et al., 2011; Owald and Waddell, 2015; Pavlou and Goodwin, 2013; von Reyn et al., 2014), electrophysiological accessibility (*e.g.* Hige et al., 2015; Wilson et al., 2004), relatively small size (Figure 1A), and the stereotypy of and genetic access to most of the ~100,000 neurons in its brain (Aso et al., 2014; Chiang et al., 2011; Jenett et al., 2012; Kvon et al., 2014; Milyaev et al., 2012; Pfeiffer et al., 2010). In the fly brain, each morphological cell type usually consists of one to a few neurons per hemisphere, with

98 stereotyped neuronal arbors reproducible across individuals with a precision of ~10 microns
99 (Costa et al., 2016; Jefferis et al., 2007; Lin et al., 2007). Thousands of genetic driver lines for
100 specific subsets of cell types (Jenett et al., 2012; Kvon et al., 2014), or even single cell types
101 (Aso et al., 2014; Grabe et al., 2015; Wolff et al., 2015), enable *in vivo* manipulation of neuronal
102 physiology and the construction of searchable databases of neuronal morphology (Chiang et al.,
103 2011; Costa et al., 2016; Milyaev et al., 2012).

104 We leveraged the stereotypy of fly neuronal morphology to validate that the EM volume was
105 suitable for tracing brain-spanning neuronal circuitry. We focused on the olfactory projection
106 neurons (PNs), which are thoroughly described at the light microscopy (LM) level (Jefferis et al.,
107 2007; Lin et al., 2007; Tanaka et al., 2004) (Figure 1B, Figure S1). On each side of the brain,
108 the dendrites of ~150 PNs innervate ~50 glomeruli of the antennal lobe (AL). Each glomerulus is
109 morphologically identifiable (Couto et al., 2005; Grabe et al., 2015; Stocker et al., 1990) and
110 receives input from a stereotyped set of olfactory receptor neurons (ORNs), resulting in
111 reproducible PN odorant tunings across animals (Wilson, 2013; Wilson et al., 2004). PN axons
112 project from the AL to the lateral horn (LH), which is thought to subserve stereotyped behavioral
113 responses to odorants (Heimbeck et al., 2001; Jefferis et al., 2007; Ruta et al., 2010). Along the
114 way to the LH, most PNs send collaterals into the calyx of the mushroom body (MB), a locus of
115 learning, recall, and synaptic plasticity (Davis, 2011; Heisenberg, 2003; Owald and Waddell,
116 2015). Most PN types project to the MB calyx via the medial antennal lobe tract (mALT), but
117 several travel in secondary tracts, and a few bypass calyx entirely and project only to LH (Frank
118 et al., 2015; Stocker et al., 1990; Tanaka et al., 2012).

119 To explore whether the EM volume could be used to make new discoveries as well as verify
120 existing knowledge, we examined a subset of the circuitry downstream to PNs in the MB calyx.
121 The *Drosophila* MB has ~2,000 intrinsic neurons on each side of the brain called Kenyon cells

122 (KCs). Each KC projects a highly variable dendritic arbor into the calyx, which terminates in
123 elaborations known as claws (Figure S1). Claws from many KCs converge to wrap individual PN
124 boutons in a characteristic structure called the microglomerulus (Yasuyama et al., 2002), and
125 each KC receives input from multiple PNs of diverse types (Caron et al., 2013; Gruntman and
126 Turner, 2013). KCs sample this input in what is thought to be a random fashion (Caron et al.,
127 2013), although some biases have been noted (Gruntman and Turner, 2013). In order to fire
128 action potentials, KCs require a threshold number of input PNs to be coactive (Gruntman and
129 Turner, 2013); the firing pattern of KCs is therefore thought to be a combinatorial and sparse
130 representation of olfactory stimuli. The dendrites of KCs also receive inhibitory and modulatory
131 synapses from a variety of other cell types within the calyx, and have presynaptic release sites,
132 which target unknown cell types (Butcher et al., 2012; Christiansen et al., 2011). KC axons
133 project from the calyx to the MB lobes, where they synapse onto MB output neurons (MBONs).
134 KC-MBON synapses are modulated by rewarding or punishing signals from dopaminergic
135 afferent neurons (DANs; Aso et al., 2012; Burke et al., 2012; Liu et al., 2012); this plasticity
136 underlies olfactory memory formation (Hige et al., 2015; Owald et al., 2015; Sejourne et al.,
137 2011).

138 In the current work, we surveyed all microglomeruli in the main MB calyx and traced their bouton
139 inputs sufficiently to identify the originating cell's type, resulting in a description of the complete
140 set of olfactory inputs to the MB. Although most MB input originated from olfactory PNs, we
141 discovered a previously unknown cell type providing bouton input to KC claws. To map unknown
142 connectivity within the calyx, we also identified the cell types of the KC postsynaptic targets.
143 Finally, we found more clustering of PN axonal afferents within the MB calyx than was predicted
144 from light microscopy (LM) data, which may bias the sampling of olfactory input from PNs by

145 KCs. These findings demonstrate the utility of this whole-brain dataset for mapping both known
146 and new neural circuit connections.

147

148 **RESULTS**

149 **TEMCA2: a second-generation transmission EM camera array**

150 Current volume EM methods generally trade off between convenient sample handling, high
151 image resolution, and rapid image acquisition (Briggman and Bock, 2012). Transmission EM
152 (TEM) camera arrays (TEMCAs) offer high signal-to-noise and high throughput imaging of serial
153 thin sections (Bock et al., 2011; Lee et al., 2016). Post-section staining increases sample
154 contrast over alternative methods that rely on *en bloc* staining, and features of interest may be
155 re-imaged at higher magnifications. However, lossless serial sectioning and imaging of
156 thousands of sections is a technically challenging, manual process; the image data are
157 anisotropic (i.e., each voxel is narrower than it is tall, typically 4 x 4 x 45 nm), which is
158 inconvenient for processing by automated segmentation pipelines; and large sample areas
159 represented by mosaics of thousands of overlapping individual camera images necessitate a
160 sophisticated and scalable stitching pipeline (Saalfeld et al., 2012; Wetzel et al., 2016).

161 Despite these challenges, the potential for gains in throughput persuaded us to develop a
162 second-generation system (TEMCA2) prior to undertaking a *Drosophila* whole-brain imaging
163 effort (Figure 1; Figure S2). To achieve high frame rates in TEM, electron dose is simply
164 increased until the sensors are saturated in the desired image frame integration period. This
165 option is generally not available in scanning EM (SEM)-based approaches, since coulomb
166 repulsion between electrons limits the maximum current per beam (Denk and Horstmann,
167 2004). We constructed a 2 x 2 array of high frame-rate sCMOS-based scientific cameras and

168 coupled them with optical lenses custom-designed for imaging TEM scintillators (Figure 1C). At
169 this higher electron dose, images are acquired in 4 frames of 35 ms exposure each. Standard
170 TEM sample holders and goniometer stages take several seconds to step and settle, which is
171 not fast enough for this imaging scheme. Therefore, we built a high speed, piezo-driven single
172 axis Fast Stage (Figure 1D; Figure S2B; Movie S1), with a sample holder designed to accept
173 standard-diameter (3 mm) TEM sample grids (Figure 1E-F). The Fast Stage has the same
174 shape as a standard sample holder, so that the TEM's standard multi-axis stage can provide
175 motion in other axes. Step-and-settle with the Fast Stage typically completed in 30-50 ms
176 (Figure S2C-D). On-line analysis of sample drift between subsequent frames was used to
177 determine whether stability was sufficient to acquire high-quality images, and frames were
178 translated before summation to correct for small (16 nm or less) drift between frames. Net
179 imaging throughput using the TEMCA2 system is ~50 MPix/s, roughly six times faster than the
180 first-generation TEMCA (Bock et al., 2011). For the whole-brain imaging effort, we constructed
181 two TEMCA2 systems, yielding an order of magnitude increase relative to previously available
182 EM imaging throughput.

183 **Autoloader: a hands-free robot for automatic and reliable TEM imaging**

184 To allow unattended multi-day imaging, reduce risk to the samples, and decrease the overhead
185 of sample exchange (10 minutes out of every 30 in typical TEMCA2 operation), we built a
186 robotic system (Autoloader) capable of autonomous sample exchange and imaging of the TEM
187 grids (Figure 1G; Figure S2E-F; Movies S2-3). Although automatic sample exchange systems
188 for TEMs have been built (Lefman et al., 2007; Potter et al., 2004), their capacity and reliability
189 were insufficient for the whole-brain imaging effort described here. The Autoloader mounts to an
190 accessory port on the TEM, has its own vacuum system, and completely replaces the off-the-
191 shelf stage system. To better support automatic sample handling, we made custom 100 μm-

192 thick beryllium-copper sample support grids, each etched with unique ID numbers and spatial
193 fiducial marks to guide machine vision-based pick-and-place software for grid exchange (Figure
194 1F). Each support grid is stored in a 64-pocket cassette, and each cassette is stored in an 8-
195 cassette magazine (Figure 1H). The Autoloader grid positioning system (GPS; Figure 1I-K)
196 provides high-speed multi-axis grid positioning. A pre-aligner is available for optimizing sample
197 orientation (Figure 1L; Movies S2-3). Automatic grid exchange is accomplished in about 5
198 minutes without breaking vacuum.

199 **Application of EM infrastructure to image a complete adult fly brain**

200 For a given electron dose, a higher contrast sample scatters more electrons, resulting in a
201 higher quality image (Denk and Horstmann, 2004). We therefore optimized fixation and
202 embedding procedures for high membrane contrast, while preserving high quality ultrastructure.
203 A series of 7,060 sections, encompassing the entire brain, was prepared manually (Figure S3).
204 Nearly all (99.75%) targeted serial section data were successfully acquired. Ten sections were
205 lost prior to imaging, and regions of some sections with debris or cracks in the support film were
206 excluded from imaging. Medium- and large-diameter neurites can still be readily traced through
207 the missing data, with minimal anticipated impact on traced networks (Schneider-Mizell et al.,
208 2016). The resulting EM dataset comprises ~21 million images occupying ~106 TB on disk.

209 The data were acquired over a period of ~16 months. Eighty-three percent of imaged sections
210 were acquired with a TEMCA2 system (4.3 million Fast Stage moves), while the Autoloader was
211 still in development, and 17% of imaged sections were acquired by the Autoloader (3.5 million
212 GPS moves; ~6,800 machine vision-guided steps to pick, pre-align, and re-stow each grid).
213 Eighty-two percent of Autoloader grid exchanges were successful; 14% were automatically
214 halted and the grids re-stowed, usually due to variations in the manual placement of grids in the
215 Autoloader cassettes or inhomogeneities in the support film; and 4% required manual control of

the Autoloader for re-stowing. Re-stowed grids were removed from the Autoloader and imaged manually with a Fast Stage on a TEMCA2. No sections were lost or damaged due to Autoloader or Fast Stage malfunction.

The quality of acquired image data was high (Figure 2; Movie S4). Whether a given EM volume has sufficient resolution to reliably detect synapses and trace fine neuronal processes can currently only be evaluated empirically (see below). In general, however, image resolution increases not only with decreasing voxel size, but also with increasing image signal-to-noise (S/N). We found that the S/N of images in this dataset equals or exceeds that of other publicly available datasets (Figure 2G; Figure S4). Furthermore, it is straightforward to re-image targeted regions of interest in the full adult brain volume at higher magnification (Figure S5A-B).

Volume reconstruction and validation of tracing by NBLAST-based geometry matching

We developed cluster-backed software to stitch images from a single thin section into a coherent mosaic, and then to register stitched mosaics across thousands of serial sections into an aligned volume (Figure 2A-G), a process known as 'volume reconstruction'. Calibration mosaics were used to correct lens distortions (Kaynig et al., 2010), and a scalable and linear solver was developed to stitch all section mosaics independently. During alignment of the volume, approximately 250 sections were found to be misordered. These misordered sections were automatically detected and re-ordered over several iterations of coarse and fine series alignment (Hanslovsky et al., 2017). With this software infrastructure, traced neurons can be projected across successive volume reconstructions, allowing tracing work to begin before imaging of the whole brain was complete. Furthermore, high- and low-dose imaging of robust and fragile areas of a section, respectively, could be stitched together seamlessly (Figure S5 C-E). Intra-mosaic variations in image tile intensity, created by variations in section thickness, electron beam etching, or deposition of contaminants from post-staining or section pickup, were

240 corrected (Figure S5 F-I) using a scalable implementation of an existing algorithm (Kazhdan et
241 al., 2010).

242 To test the reproducibility of tracing in the whole-brain EM dataset, three independent teams,
243 each comprising two tracers, targeted the same KC for anatomical reconstruction (Figure S6). In
244 the fly brain, microtubule-free neurites ('twigs') as fine as 40 nm in diameter tend to extend for
245 short distances before joining larger, microtubule-containing 'backbone' neurites (Schneider-
246 Mizell et al., 2016). KC claws are good examples of 'twigs', whereas their dendritic trunks and
247 the axonal neurite leaving the calyx are larger-diameter 'backbones'. The neuronal arbors and
248 associated synapses reconstructed by each team were essentially identical for both twigs and
249 backbones. PN to KC claw inputs with high synapse counts were detected in all three
250 reconstructions (Figure S6C). Consistent with a tracing approach biased toward false negatives
251 rather than false positives (Methods), one low-synapse-count input was missed by one of the
252 tracing teams (Figure S6, red asterisks). These independent reconstructions demonstrate that
253 the EM data support tracing of neuronal connectivity, even in challenging neuropil such as the
254 microglomeruli of the MB calyx.

255 The stereotypy of the fly brain allows identification and comparison of fluorescently labeled
256 neurons across individuals, by warping brains imaged at the light level to a standard template
257 brain (Chiang et al., 2011; Costa et al., 2016; Manton et al., 2014; Milyaev et al., 2012). We
258 developed tools to register LM datasets to the EM-imaged brain (Methods), allowing precise
259 overlay of LM onto EM data across multiple brains (Figure 3A-D). This approach can also be
260 used to analyze EM-traced neurons within existing frameworks for fly neuroanatomy. For
261 example, the geometric search algorithm, NBLAST (Costa et al., 2016), can be used to search
262 for an EM-traced PN skeleton thought to arise from the AL glomerulus VM2 (Figure 3E-G) in the
263 FlyCircuit single neuron collection (Chiang et al., 2011). The VM2 PN is the top hit arising from

264 this query (Figure 3G), with an NBLAST mean score of 0.638. Remarkably, this NBLAST score
265 is within the range of top scores for the 6 LM-imaged VM2 neurons in the FlyCircuit database
266 when compared with one another (0.635-0.706), consistent with the high qualitative similarity of
267 the EM-traced and LM-imaged PNs (Figure 3G).

268 **EM-based reconstruction of complete olfactory input to the MB calyx reveals tight**
269 **clustering of homotypic PN arbors**

270 To systematically compare EM-based PN reconstructions with available LM data, we identified
271 all PN to KC microglomeruli in the main MB calyx on the right side of the fly's brain, and traced
272 the originating PNs sufficiently to identify their subtype (Figure 4). We classified olfactory PNs
273 known to arise from a single glomerulus in AL based on assessment of each PN's dendritic
274 distribution in AL (Figure 4B) and its axonal arbor in LH. We found that the great preponderance
275 of input to the MB main calyx is olfactory, consistent with LM data. Of the 576 microglomerular
276 boutons in main calyx, 500 arose from olfactory PNs (87%, from 120 PNs). Of these, 20 boutons
277 (3%) arose from 8 multiglomerular PNs. The other inputs to main calyx included 50 boutons
278 from thermosensory PNs (9%, arising from 8 neurons); 9 boutons from other PNs (2%, arising
279 from 5 neurons), traveling either via tracts alternative to the mALT (7 boutons from 4 PNs) or
280 from the subesophogeal region (2 boutons from 1 putative PN; data not shown); and 17 boutons
281 (3%) arising from a previously unknown neuron that we name MB-CP2 and describe further
282 below. This survey located 52 out of 53 previously described olfactory glomeruli; the existence
283 of the missing glomerulus, DL6 has been disputed (Grabe et al., 2015). We also found 3
284 neurons arising from glomeruli VC5 or VC3l, which we could not disambiguate based on our
285 tracing data. These glomeruli are not consistently divided in the literature, and the molecular
286 identity of their incoming olfactory receptor neurons is not yet clear.

287 Despite these caveats, nearly all (50/53, 94%) previously described subtypes of uniglomerular
288 olfactory PNs were unambiguously identified (Grabe et al., 2015), setting the stage for future
289 trans-synaptic mapping of circuitry downstream of molecularly identified olfactory pathways in
290 the fly brain. The arbors of selected subtypes formed concentric clusters in MB main calyx
291 (Figure 4C), consistent with previous LM data (Tanaka et al., 2004). Unsupervised clustering
292 based on NBLAST score grouped PNs of the same assigned type (Figure 4D), and in nearly all
293 cases, the expert PN type assignments and NBLAST scores were in good agreement (Table
294 S1). The number of PNs found to arise from each glomerulus (Figure 4E) was also in excellent
295 agreement with recent LM data (Grabe et al., 2015).

296 We found that PNs arising from the same glomeruli often show much tighter clustering (Figure
297 5, Figure S7) than predicted from LM data pooled across multiple animals (Jefferis et al., 2007).
298 The PN cluster at the center of the concentrically arranged arbors shown in Figure 4C (arising
299 from DA1, DC3, and VA1d glomeruli) was also qualitatively tighter in the EM data than in LM
300 data pooled across multiple animals (Figure 5A, bottom row). Quantification of the average
301 distance between homotypic PNs revealed that intra-animal arbors are significantly more
302 clustered than arbors from multi-animal LM data (Figure 5B-C). A similar result was obtained
303 based on NBLAST score differences (Figure S7B-C). The tight clustering of EM-traced PNs
304 suggests developmental co-fasciculation of homotypic inputs, and may bias the sampling of
305 olfactory input by KCs (see Discussion).

306 **A previously unknown cell type, MB-CP2, provides input to Kenyon cell claws**

307 To assess the utility of the whole-brain EM dataset for characterizing previously unknown cell
308 types, we chose to make a fuller reconstruction of one of the unidentified microglomerular inputs
309 to the MB calyx mentioned above, which we name MB-CP2 ("Mushroom Body Calyx
310 Pedunculus #2"; Figure 6, Movie S5), per the naming convention of Tanaka et al. (2008). We

311 traced this neuron's backbone to completion as well as that of its equivalent on the contralateral
312 hemisphere (Figure 6A). The same 10 neuropil compartments were symmetrically innervated by
313 each MB-CP2 neuron on either side of the brain (Figure 6A,F). In contrast to PNs, which receive
314 input from olfactory receptor neurons (ORNs), MB-CP2 receives input from higher-order
315 compartments in the protocerebrum, far from the sensory periphery (Movie S5). These include
316 the superior medial protocerebrum (SMP), superior intermediate protocerebrum (SIP), and
317 superior lateral protocerebrum (SLP), which are relatively little-studied compartments innervated
318 by both sensory and motor neurons (Tschida and Bhandawat, 2015). MB-CP2 dendrites in the
319 MB pedunculus and γ1 compartment of the MB lobes are also postsynaptic to KCs, specifically
320 the γ (Figure 6B-C) and γd (data not shown) subtypes. In the MB main calyx, MB-CP2 provides
321 microglomerular bouton input to all 5 olfactory KC subtypes (γ, αβc, αβs, α′β′m, and α′β′ap), but
322 only in the anteroventral main calyx (Figure 6D-E). In the MB dorsal accessory calyx (dAC),
323 which receives gustatory, thermosensory, and visual inputs (Kirkhart and Scott, 2015; Vogt et
324 al., 2016; Yagi et al., 2016). MB-CP2 is presynaptic to αβp KCs throughout the entire dAC (data
325 not shown). The two MB-CP2 neurons may therefore provide multimodal and recurrent
326 feedback from γ KC axons to a subset of KC dendrites in the main calyx, adding to the set of
327 known MB recurrent networks (Aso et al., 2014; Owald and Waddell, 2015).

328 **Identification of cell types post-synaptic to Kenyon cells in the MB calyx**

329 Kenyon cells are presynaptic in the MB calyx, but their postsynaptic targets are unknown
330 (Butcher et al., 2012; Christiansen et al., 2011). To identify these postsynaptic partners, we
331 annotated all presynaptic release sites arising from 3 KCs of each subtype (γ, αβc, αβs, α′β′m,
332 and α′β′ap) with dendrites in the main calyx (Aso et al., 2014). We then traced their postsynaptic
333 targets to classification (Figure 7; see Methods). All KC presynaptic release sites targeted
334 multiple postsynaptic processes. Consistent with immunohistochemical data (Christiansen et al.,

335 2011), most (82%; Table S2) pre-synaptic release sites were in αβc-, αβs-, or γ KCs, and 87%
336 of the release sites were distributed along KC dendrites outside of claws. Of the 15 cell types
337 known to arborize within the MB calyx (Aso et al., 2014; Burke et al., 2012; Busch et al., 2009;
338 Chen et al., 2012; de Haro et al., 2010; Mao and Davis, 2009; Roy et al., 2007; Tanaka et al.,
339 2008), we found that a small subset contributes most of the postsynaptic neurites (4 subtypes
340 contributing 75% of neurites; see Table S2). These are: the dendrites of other KCs; the APL, a
341 wide-field inhibitory neuron that innervates the entire MB and sparsifies KC activity (Lin et al.,
342 2014; Liu and Davis, 2009); MB-CP1, an MBON whose dendritic arbor innervates the calyx and
343 pedunculus (Tanaka et al., 2008); and two MB-C1 neurons, a class of interneuron that
344 innervates the calyx and lateral horn (Tanaka et al., 2008). Fourteen percent of fine postsynaptic
345 neurites were too difficult to readily trace back to parent backbone. Intriguingly, α′β′ KCs were
346 presynaptic only to APL and other KCs. A large fraction of KC presynaptic release sites
347 therefore targets a specific and sparse subset of available cell types in calyx.

348

349 **DISCUSSION**

350 Here we contribute a complete EM volume of an adult female *Drosophila melanogaster* brain for
351 free use by the research community. We identified PNs from nearly all the olfactory PN
352 subtypes, and then traced PN output across two synapses – from PNs to KCs, and from KCs to
353 their post-synaptic targets in the MB calyx – demonstrating that this dataset supports tracing of
354 brain-spanning neural circuitry at synaptic resolution. Cell type identification of PNs was helped
355 by software to search EM-traced neuronal arbors for matches in large-scale morphological
356 databases. With the PN types classified, any molecularly identified olfactory pathway in the fly
357 brain can now be mapped, which will likely aid in the determination of circuit mechanisms
358 underlying intrinsic and learned behavioral responses to odors. Since PN odorant tuning,

molecular identity, and morphology are all highly stereotyped, a great deal of information from other experiments can be directly related to the circuits mapped in this dataset. This same approach is generalizable to many other circuits underlying learned and intrinsic behaviors in this animal.

Generation of volume EM data of this scale remains technically challenging across all stages of the data pipeline. Our new generation of image acquisition hardware provided images with excellent signal-to-noise and unmatched throughput. Many further optimizations of this hardware are available. Emerging large-format, high-speed fiber-coupled cameras and direct electron detectors may achieve imaging throughput comparable to the TEMCA2, while requiring substantially lower electron dose due to their greater sensitivity (Ruskin et al., 2013). Multibeam-SEM also shows great promise (Eberle et al., 2015), as do slower but higher resolution methods such as parallel FIB-SEM imaging of slabs cut by hot knife methods (Xu et al., 2017). Low resolution EM imaging, followed by high resolution re-imaging of synaptic connectivity in selected sub-volumes, also holds promise for brain-spanning connectomics in larger animals (Hildebrand et al., 2017). Manual sectioning of long series of thin sections is not routinely replicable by most practitioners; efforts are currently underway to automate this process.

Stitching and registration of serial section mosaics at the scale of this dataset posed a significant challenge. We developed scalable software for volume reconstruction and image intensity correction, as well as a data store for managing the image transformations between raw data and any given volume reconstruction. Although the resulting registration quality is clearly sufficient for manual tracing efforts, remaining fine-scale imprecision may need to be overcome before emerging automatic segmentation methods can be fully leveraged (Arganda-Carreras et al., 2017; Beier et al., 2017; Januszewski et al., 2016). Early segmentation results with subsets of this whole-brain dataset are nonetheless promising (Funke et al., 2016).

383 Our analysis of the MB main calyx revealed that PNs arising from the same glomerulus often
384 cluster more tightly in the calyx than was expected from LM data pooled across many animals.
385 Interestingly, the intra-animal dye-filled DM6 PN pairs in Figure 6 of (Kazama and Wilson, 2009)
386 also are tightly clustered, although this result is anecdotal. The basis of this clustering may be
387 developmental, with sister PNs arising from the same glomerulus or neuronal lineage (Spindler
388 and Hartenstein, 2010) tending to co-fasciculate. Tight intra-animal clustering of PNs raises the
389 possibility that the PN to KC connectivity matrix may be biased, rather than fully random. If
390 boutons from a given PN type are clustered tightly in the calyx, and a given KC happens to have
391 a distribution of claws centered on that PN cluster, then the KC will have greater opportunity to
392 receive input from that PN type. This may explain the above-chance convergence of DA1, DC3,
393 and VA1d PNs onto postsynaptic KCs observed by Gruntman and Turner (2013). Indeed, our
394 EM reconstructions indicate that these three PN types are tightly clustered at the center of the
395 MB calyx, consistent with the earlier LM data of Tanaka et al. (2004). However, the most
396 thorough examination of PN to KC connectivity to date, using partial connectivity data pooled
397 across many animals, was consistent with a model in which the PN to KC connectivity matrix is
398 entirely random (Caron et al., 2013). More comprehensive mapping of the KC population
399 postsynaptic to PNs will help determine whether intra-animal biases in the PN to KC connectivity
400 map exist, and the effect this bias may have (if any) on the overall KC sampling of olfactory
401 input.

402 Our survey of input to KC claws in the MB calyx also revealed a new cell type, MB-CP2, which
403 likely provides recurrent and multimodal input to a small fraction of KCs in the main calyx. Even
404 in well-described brain regions, it is not uncommon for new cell types to be discovered by EM
405 (Helmstaedter et al., 2013; Takemura et al., 2017a), or by LM in combination with increased
406 coverage of genetic driver lines (Aso et al., 2014). The finding of a new input cell type to KC

407 claws is also consistent with the “projection neurons innervating unknown regions of the brain”
408 occasionally seen by Caron et al. (2013); see their Supplementary Table 1. Development of a
409 split-GAL4 driver line for MB-CP2 would facilitate characterization of this neuron’s role in MB
410 circuitry.

411 There is extensive recurrent microcircuitry between neurites within the MB calyx (Butcher et al.,
412 2012), but the cell type identity of participating neurons has been elusive. We traced neurons
413 postsynaptic to KC dendrites to identify their cell types, setting the stage for future interrogation
414 of these fine-scale interactions by complementary high-resolution physiological and anatomical
415 methods. We discovered that KC dendrites predominantly target a sparse subset of available
416 cell types, including the wide-field inhibitory neuron APL, other KCs, the MBON MB-CP1, and
417 MB-C1, an inhibitory neuron that innervates calyx and lateral horn. Interestingly, α′β′ KC
418 dendrites are even more selective, targeting only the APL and other KCs. This may be related to
419 their specific role in memory and learning; unlike other KC subtypes, α′β′ KCs are dispensable
420 for memory retrieval (Krashes et al., 2007). Recurrent, fine-scale microcircuitry seems to be a
421 general feature of the fly neuropil (Meinertzhagen and O'Neil, 1991; Schurmann, 2016;
422 Takemura et al., 2017a; our unpublished observations), and identification of participating cell
423 types will be an important initial step toward understanding microcircuit operation in many areas
424 of the brain.

425 *Drosophila* exhibits a wide range of complex sensory- and memory-guided behaviors, including
426 visual place learning, tactile-guided sequential grooming, olfactory-memory-guided courtship,
427 escape, and vision-guided flight. The algorithms underlying behavior are implemented by
428 neuronal circuits, and neuronal circuits are defined in large part (though certainly not entirely;
429 Bargmann and Marder, 2013) by the synaptic connectivity between neurons. The connectome
430 therefore is necessary to Marr’s (1982) implementation-level of analysis, and may aid in the

431 inference of underlying algorithms as well. The dataset we share here will help establish a
432 structural scaffold for models of circuit function in the fly.

433

434 **Figure and Table Legends**

435 **Figure 1. Target Volume and EM Acquisition Infrastructure. See also Figure S1, Figure S2,**
436 **Figure S3, Movie S1, Movie S2, Movie S3.**

437 (A) Oblique view of a surface model of the *Drosophila* brain (gray mesh) with specific neuropils
438 highlighted: antennal lobe (orange); mushroom body (pink); lateral horn (turquoise).

439 (B) Schematic of olfactory pathway. Projection neurons (PNs) originate from antennal lobe and
440 their axons pass through the MB calyx, forming *en passant* synapses with MB output neurons
441 (MBONs), before terminating in the LH.

442 (C) Left, schematic of TEMCA2 vacuum extension, scintillator, and camera array. Right, camera
443 field of views (FOVs) diagram, indicating the non-overlapping FOV of each camera on
444 scintillator.

445 (D) FEI CompuStage-compatible single-axis Fast Stage.

446 (E) Fast Stage grid holder.

447 (F) Custom-etched 2x1mm slot grid with fiducial marks, 2-D barcodes, and unique serial
448 identifier.

449 (G) Cassette, magazines, and four-axis stage inside the Autoloader vacuum.

450 (H) Autoloader cassettes and magazines.

(I) Grid holder and end-effector of Autoloader grid positioning system (GPS). Arrows: prism and LED assembly (red); sample grid (black); lever of the grip assembly which actuates grid release when retracted against its stop on the stage housing (white).

(J) Autoloader end-effector

(K) Four-axis Autoloader stage. Arrows: grid positioning system (GPS) chamber (blue); view port (red); cassette shuttle chamber (black); end effector and miniature camera (white). (L) Rotational aligner integrated into the Autoloader cassette shuttle.

(L) Rotational aligner integrated into the Autoloader cassette shuttle.

Figure 2. Reconstructed Image Volume. See also Figure S4, Figure S5, Figure S6.

(A-F) Renderings of brain-spanning EM in the sectioning plane (x-y axes) at successive zoom levels. All panels rendered using the ELM viewer (Methods), which averages several adjacent sections to improve contrast at low magnifications. Red dotted lines in left column indicate orthogonal (y-z axes) section plane through the brain volume, rendered in right column. “D-V” and “A-P” indicate the dorso-ventral and anterior-posterior axes, respectively.

(G) Image S/N versus acquisition speed for the current dataset and several publicly downloadable volume EM data sets acquired via different techniques (Table S3). Acquisition speed is in logarithmic scale. We assume all methods are shot-noise limited; for comparison purposes signal-to-noise values have therefore been normalized to the TEMCA2 voxel size (4x4x40 nm) by the square root of the source data’s voxel size (Methods).

(H-K) Serial thin sections succeeding the one in F. Fine processes can be followed across serial sections and section-to-section image registration is accurate enough to provide a consistent field of view.

474 Scale bars: 200 μm in (A), 100 μm in (B); 25 μm in (C); 10 μm in (D); 2 μm in (E); 0.4 μm in (F,
475 H-K).

476

477 **Figure 3. Validation of Tracing by EM-LM Registration and NBLAST-based Geometry**
478 **Matching.**

479 (A-D) ELM can be used to define a three-dimensional warp field between the EM data set and a
480 light-level template brain such that EM-imaged and LM-imaged brains are in a common
481 template space. Same oblique cut plane shown in A-D.

482 (A) Oblique cut plane through the EM volume contains the AL and mALT (orange) that project
483 from AL to MB calyx (red), and LH (green).

484 (B) The LM template brain immunofluorescently labeled with synapse-specific nc82 (magenta).
485 The mALT is devoid of synapse-labeling.

486 (C) LM data of a subset of PNs labeled with random fluorophore combinations using FLP-out
487 technique.

488 (D) Overlay of A-C. All LM datasets that have been aligned to the template brain can be
489 projected onto the EM dataset.

490 (E) An EM-traced putative VM2 PN (black skeleton), projected to a template brain (gray surface
491 mesh) using the inverse of the transformation previously defined to align the template brain to
492 the EM dataset in B.

493 (F) Top hit resulting from an NBLAST search of the FlyCircuit database using the EM-traced PN
494 (red) as a query structure. The annotated class in the VFB database is VM2.

495 (G) Overlay of the EM and LM PNs shows great structural similarity.

496 Scale bars: ~100 μm in (A-D), ~50 μm in (E-G).

497

498 **Figure 4. Survey of Olfactory PNs Providing Driving Input to Microglomeruli in the Main**
499 **MB Calyx Agrees with LM Data. See also Table S1.**

500 (A) Frontal view of olfactory PNs on the right hemisphere. A majority of PNs extend dendrites
501 into glomeruli in antennal lobe (AL) while their axons pass through calyx, forming *en passant*
502 synapses with KCs, and terminate in lateral horn (LH). A few project directly to the LH via the
503 mlALT.

504 (B) Frontal view of reconstructed PN skeletons (upper panel) and glomerular surface models
505 (lower panel) in AL.

506 (C) Concentric organizations revealed in frontal-dorsal view of PN boutons in calyx.
507 Reconstructed bouton skeletons (upper panel) and 2D projection (lower panel) of a bouton
508 surface rendering, integrated on the Z (anterior-posterior) axis for each of 3 groups respectively.
509 PNs from DM1, VA4, VC1, VM2 (green); DL1 and VA6 (blue); DA1, DC3, and VA1d (red).

510 (D) Dendrogram produced by hierarchical clustering of uniglomerular olfactory PNs based on
511 morphological similarity described by NBLAST.

512 (E) Comparison of number of PNs per glomerulus in the EM data, versus those in Grabe et al.
513 (2015).

514 Colors: (A-B, D) PN colors represent sensillum type (see legend in A) for their corresponding
515 olfactory receptor neuron (ORN) class. Color code is the same as in Couto et al. (2005) Figure
516 4A.

517 Abbreviations: LB, large basiconic; TB, thin basiconic; SB, small basiconic; T1, T2, T3, trichoid
518 sensilla; PB, maxillary palp basiconic, AC, antennal coeloconic; AI, antennal intermediate.

519 Scale bars: ~10 μm in (A-C).

520

521 **Figure 5. PN Arbors in Calyx Cluster More Tightly Than Previously Seen with LM Across**
522 **Individuals. See also Figure S7.**

523 (A) Comparisons of PN tracings in EM and LM. Left column shows entire PNs with right calyx
524 neuropil in gray. Middle and right columns show EM and LM PN skeletons, respectively, in
525 calyx.

526 (B) Pair-wise mean nearest distance for homotypic PN calyx collaterals. Glomeruli are ordered
527 by the difference of mean distances between EM and LM PNs. Each data point represents the
528 mean of nearest distance between the calyx collaterals of a pair of PNs from the same
529 glomerulus. The same number of LM PNs as EM PNs is sampled from the existing database of
530 LM neurons (Costa et al., 2016; Jefferis et al., 2007). Only glomeruli innervated by two or more
531 PNs in the EM data are shown.

532 (C) Histogram of all data points in (B). The total average distance for all EM PN pairs was
533 significantly shorter than that for all LM PN pairs (3.53 ± 1.63 μm versus 5.53 ± 2.65 μm, t test
534 p-value 1.3e-12).

535 Scale Bars: ~20 μm in (A) left column; ~10 μm in (A), middle and right columns.

536

537 **Figure 6. MB-CP2, a New Cell Type Providing Microglomerular Input to KC Claws.**

538 (A) 3D rendering of this neuron in both hemispheres with LM meshes of whole brain (gray) and
539 MB (green).

540 (B-E) TEM of synapses between MB-CP2 and KCs. MB-CP2 processes (orange); confirmed
541 KC processes (green).

542 (B-C) Example synapses of MB-CP2 postsynaptic to yKCs in pedunculus, right and left
543 hemispheres, respectively.

544 (E-F) Example synapses of MB-CP2 microglomerular organization in the main calyx, right and
545 left hemispheres, respectively.

546 (G) Summary schematic of MB-CP2 input and output brain regions with synaptic counts
547 discovered thus far. This neuron innervates 10 distinct neuropils. Abbreviations: Ped,
548 pedunculus; LH, lateral horn; dAC, dorsal accessory calyx; SC, superior clamp; PLP, posterior
549 lateral protocerebrum; SMP, superior medial protocerebrum; SIP, superior intermediate
550 protocerebrum; SLP, superior lateral protocerebrum.

551 Scale Bars: 100 μm in (A), dorsal view; 500 μm in (B-C); 2 μm in (D-E).

552

553 **Figure 7. KC Presynaptic Release Sites in the MB Main Calyx Mostly Target a Small**
554 **Subset of Available Partners.**

555 (A-D) Morphological comparison of LM data (left) and EM-reconstructed skeletons (right) for the
556 same classes of neurons.

557 (A) αβc- (green), αβs- (yellow), and γ- (cyan, blue) KCs. LM data shows the entire population for
558 these three KC classes. EM data shows one KC of each of the three classes. Inset location
559 indicated by the smaller red box. Inset shows the dendritic arm and claw of the γ KC that is
560 presynaptic in (E). Black arrowhead indicates the location of the synapse in (E). Note the
561 synapse is outside of the KC claw.

562 (B) The APL neuron.

563 (C) The MB- CP1 output neuron.

564 (D) The MB-C1 putatively GABAergic interneuron. Inset location indicated by the smaller red
565 box. Inset shows the dendritic arm and claw of the γ KC that is presynaptic in F. This KC is not
566 shown in D for visual clarity. Black arrowhead indicates the location of the synapse in F. Note
567 the synapse is outside of the KC claw.

568 (E-F) TEM micrographs of KC divergent polyadic presynaptic release sites in the MB main
569 calyx. White arrowheads indicate visible presynaptic release sites. In general the same color
570 code is used to indicate same classes of neurons between (A-D) and (E-F). Black arrowhead
571 (A) points to the same location in the 3D skeleton as white arrowhead points to in EM
572 micrograph (E); same is true for black arrowhead in (D) and white arrowhead in (F).

573 (E) The γ KC from A inset (blue) and two other γ KCs (light purple and dark purple, presynaptic
574 release sites not visible in this section) are convergently presynaptic to the APL (green), the MB-
575 CP1 (red), and each other at the same synaptic cleft. The APL is presynaptic to a PN (orange)
576 in this section plane.

577 (F) The γ KC from D inset (blue) is presynaptic via a divergent polyad to MB-C1 (pink), and the
578 APL (green) two sections away (not visible in this section), and several additional unidentified
579 partners.

580 Scale Bars: ~25 μm in (A-D), 1 μm in (E-F).

581

582 **Author Contributions**

583 Conceptualization, D.D.B., R.D.F., J.S.L., Z.Z.; Methodology, D.D.B., R.D.F., J.S.L., D.M., J.P.,
584 C.G.R., O.T., Z.Z.; Software, J.B., P.H., G.S.X.E.J., B.K., K.K., M.K., M.N., D.M., E.P., E.T.T.,
585 O.T., S.S.; Validation, J.S.L.; Formal Analysis, D.D.B., G.S.X.E.J., J.S.L., M.N., Z.Z.;

Investigation, I.J.A., D.D.B., S.A.C-S., C.B.F., L.K., J.S.L., C.G.R., N.S., Z.Z. ; Data Curation, J.B., R.D.F., J.S.L., D.M., M.N., E.P., C.G.R., S.S., Z.Z.; Writing – Original Draft, D.D.B., J.S.L., M.N., E.P., C.G.R., Z.Z; Writing – Review and Editing, D.D.B., G.S.X.E.J., B.K., N.S., J.S.L., Z.Z.; Visualization, D.D.B., S.A.C-S., J.S.L., Z.Z.,; Supervision, D.D.B., J.S.L.; Project Administration, D.D.B.; Funding Acquisition, D.D.B.

Acknowledgements

Jeff Jordan, Bruce Bowers, and Jon Arnold (Janelia Instrumentation Design & Fabrication team); Dana Dunkelberger (Grant Scientific); Jim Mancuso (AMT Imaging): hardware design & engineering services. Brett Mensh, Scott Waddell, and Vivek Jayaraman: critical improvements to the manuscript. Wei-Ping Li (Janelia EM Facility): coating of sample grids and poststaining of serial sections. Najla Masoodpanah, Joseph Hsu, Benjamin Gorko, Emily Moore, Arynne Boyes, Jacob Ratliff, Adam John, Bailey Harrison, Adeleso Adesina, and Claire Managan: neuron tracing. Noah Nelson: graph visualization tools. Arlo Sheridan and Ben Gorko: 3D animations. Philipp Ranft and Gaia Tavosanis: literature review of cell types innervating MB calyx. Adam Heath, Marta Costa, and Philip Schlegel: glomerulus meshes, NBLAST analyses, and PN classification. David Peale: optimization of carbon coating and film casting protocol. Jon Arnold: technical figures. Tom Kazimiers and Andrew Champion: CATMAID development. Albert Cardona: CATMAID workflow advice, CATMAID development, and helpful discussions. Casey Schneider-Mizel: analysis code and helpful discussions. Tom Dolafi, Cristian Goina (Janelia Software Engineering): volume reconstruction support. Rob Lines, Ken Carlisle, Goran Ceric (Janelia Scientific Computing Systems): data and cluster management. Yoshinori Aso: KC and

pre-publication MCFO PN LM data. Eyal Gruntman: helpful discussions. Howard Hughes Medical Institute: funding support for all aspects of this work. Wellcome Trust: collaborative award 203261/Z/16/Z for funding additional tracing effort. Competing interests: D.D.B., J.P. (patent holders).

References

Arganda-Carreras, I., Kaynig, V., Rueden, C., Eliceiri, K.W., Schindelin, J., Cardona, A., and Seung, H.S. (2017). Trainable Weka Segmentation: a machine learning tool for microscopy pixel classification. Bioinformatics *btx180*.

Aso, Y., Hattori, D., Yu, Y., Johnston, R.M., Iyer, N.A., Ngo, T.T., Dionne, H., Abbott, L.F., Axel, R., Tanimoto, H.*, et al.* (2014). The neuronal architecture of the mushroom body provides a logic for associative learning. eLife *3*, e04577.

Aso, Y., Herb, A., Ogueta, M., Siwanowicz, I., Templier, T., Friedrich, A.B., Ito, K., Scholz, H., and Tanimoto, H. (2012). Three dopamine pathways induce aversive odor memories with different stability. PLoS Genet *8*, e1002768.

Bargmann, C.I., and Marder, E. (2013). From the connectome to brain function. Nat Methods *10*, 483-490.

Bay, H., Ess, A., Tuytelaars, T., and Van Gool, L. (2008). Speeded-up robust features (SURF). Computer vision and image understanding *110*, 346-359.

Beier, T., Pape, C., Rahaman, N., Prange, T., Berg, S., Bock, D.D., Cardona, A., Knott, G.W., Plaza, S.M., Scheffer, L.K.*, et al.* (2017). Multicut brings automated neurite segmentation closer to human performance. Nat Methods *14*, 101-102.

Bock, D.D., Lee, W.C., Kerlin, A.M., Andermann, M.L., Hood, G., Wetzel, A.W., Yurgenson, S., Soucy, E.R., Kim, H.S., and Reid, R.C. (2011). Network anatomy and in vivo physiology of visual cortical neurons. Nature *471*, 177-182.

Bogovic, J.A., Hanslovsky, P., Wong, A., and Saalfeld, S. (2016). Robust registration of calcium images by learned contrast synthesis. Paper presented at: Biomedical Imaging (ISBI), 2016 IEEE 13th International Symposium on (IEEE).

Braitenberg, V., and Schüz, A. (1998). Cortex : statistics and geometry of neuronal connectivity, 2nd thoroughly rev. edn (Berlin; New York, Springer).

Bresenham, J.E. (1965). Algorithm for computer control of a digital plotter. IBM Systems journal *4*, 25-30.

Briggman, K.L., and Bock, D.D. (2012). Volume electron microscopy for neuronal circuit reconstruction. Curr Opin Neurobiol *22*, 154-161.

Briggman, K.L., Helmstaedter, M., and Denk, W. (2011). Wiring specificity in the direction-selectivity circuit of the retina. Nature *471*, 183-188.

Burke, C.J., Huetteroth, W., Owald, D., Perisse, E., Krashes, M.J., Das, G., Gohl, D., Silies, M., Certel, S., and Waddell, S. (2012). Layered reward signalling through octopamine and dopamine in Drosophila. Nature *492*, 433-437.

Busch, S., Selcho, M., Ito, K., and Tanimoto, H. (2009). A map of octopaminergic neurons in the Drosophila brain. J Comp Neurol *513*, 643-667.

Butcher, N.J., Friedrich, A.B., Lu, Z., Tanimoto, H., and Meinertzhagen, I.A. (2012). Different classes of input and output neurons reveal new features in microglomeruli of the adult Drosophila mushroom body calyx. J Comp Neurol *520*, 2185-2201.
Calonder, M., Lepetit, V., Strecha, C., and Fua, P. (2010). Brief: Binary robust independent elementary features. Paper presented at: European Conference on Computer Vision (Springer).
Cardona, A., Saalfeld, S., Schindelin, J., Arganda-Carreras, I., Preibisch, S., Longair, M., Tomancak, P., Hartenstein, V., and Douglas, R.J. (2012). TrakEM2 software for neural circuit reconstruction. PLoS One *7*, e38011.
Caron, S.J., Ruta, V., Abbott, L.F., and Axel, R. (2013). Random convergence of olfactory inputs in the Drosophila mushroom body. Nature *497*, 113-117.
Chen, C.C., Wu, J.K., Lin, H.W., Pai, T.P., Fu, T.F., Wu, C.L., Tully, T., and Chiang, A.S. (2012). Visualizing long-term memory formation in two neurons of the Drosophila brain. Science *335*, 678-685.
Chiang, A.S., Lin, C.Y., Chuang, C.C., Chang, H.M., Hsieh, C.H., Yeh, C.W., Shih, C.T., Wu, J.J., Wang, G.T., Chen, Y.C*., et al.* (2011). Three-dimensional reconstruction of brain-wide wiring networks in Drosophila at single-cell resolution. Curr Biol *21*, 1-11.
Christiansen, F., Zube, C., Andlauer, T.F., Wichmann, C., Fouquet, W., Owald, D., Mertel, S., Leiss, F., Tavosanis, G., Luna, A.J*., et al.* (2011). Presynapses in Kenyon cell dendrites in the mushroom body calyx of Drosophila. J Neurosci *31*, 9696-9707.
Costa, M., Manton, J.D., Ostrovsky, A.D., Prohaska, S., and Jefferis, G.S. (2016). NBLAST: Rapid, Sensitive Comparison of Neuronal Structure and Construction of Neuron Family Databases. Neuron *91*, 293-311.
Couto, A., Alenius, M., and Dickson, B.J. (2005). Molecular, anatomical, and functional organization of the Drosophila olfactory system. Curr Biol *15*, 1535-1547.
Davis, R.L. (2011). Traces of Drosophila memory. Neuron *70*, 8-19.
De Bruijn, W., Memelink, A., and Riemersma, J. (1984). Cellular membrane contrast and contrast differentiation with osmium triazole and tetrazole complexes. The Histochemical Journal *16*, 37-50.
de Haro, M., Al-Ramahi, I., Benito-Sipos, J., Lopez-Arias, B., Dorado, B., Veenstra, J.A., and Herrero, P. (2010). Detailed analysis of leucokinin-expressing neurons and their candidate functions in the Drosophila nervous system. Cell Tissue Res *339*, 321-336.
Denk, W., and Horstmann, H. (2004). Serial block-face scanning electron microscopy to reconstruct three-dimensional tissue nanostructure. PLoS Biol *2*, e329.
Eberle, A.L., Mikula, S., Schalek, R., Lichtman, J., Knothe Tate, M.L., and Zeidler, D. (2015). High-resolution, high-throughput imaging with a multibeam scanning electron microscope. J Microsc *259*, 114-120.
Erdogmus, D., Larsson, E.G., Yan, R., Principe, J.C., and Fitzsimmons, J.R. (2004). Measuring the signal-to-noise ratio in magnetic resonance imaging: a caveat. Signal processing *84*, 1035-1040.
Fischler, M.A., and Bolles, R.C. (1981). Random sample consensus: a paradigm for model fitting with applications to image analysis and automated cartography. Communications of the ACM *24*, 381-395.
Frank, D.D., Jouandet, G.C., Kearney, P.J., Macpherson, L.J., and Gallio, M. (2015). Temperature representation in the Drosophila brain. Nature *519*, 358-361.
Funke, J., Saalfeld, S., Bock, D.D., Turaga, S.C., and Perlman, E. (2016). MICCAI Challenge on Circuit Reconstruction from Electron Microscopy Images (CREMI).
Grabe, V., Strutz, A., Baschwitz, A., Hansson, B.S., and Sachse, S. (2015). Digital in vivo 3D atlas of the antennal lobe of Drosophila melanogaster. J Comp Neurol *523*, 530-544.
Gruntman, E., and Turner, G.C. (2013). Integration of the olfactory code across dendritic claws of single mushroom body neurons. Nat Neurosci *16*, 1821-1829.
Hamos, J.E., Van Horn, S.C., Raczkowski, D., and Sherman, S.M. (1987). Synaptic circuits involving an individual retinogeniculate axon in the cat. J Comp Neurol *259*, 165-192.

Hampel, S., Franconville, R., Simpson, J.H., and Seeds, A.M. (2015). A neural command circuit for grooming movement control. eLife *4*, e08758.
Hanslovsky, P., Bogovic, J.A., and Saalfeld, S. (2017). Image-based correction of continuous and discontinuous non-planar axial distortion in serial section microscopy. Bioinformatics *33*, 1379-1386.
Harris, K.M., Perry, E., Bourne, J., Feinberg, M., Ostroff, L., and Hurlburt, J. (2006). Uniform serial sectioning for transmission electron microscopy. J Neurosci *26*, 12101-12103.
Heimbeck, G., Bugnon, V., Gendre, N., Keller, A., and Stocker, R.F. (2001). A central neural circuit for experience-independent olfactory and courtship behavior in Drosophila melanogaster. Proc Natl Acad Sci U S A *98*, 15336-15341.
Heisenberg, M. (2003). Mushroom body memoir: from maps to models. Nat Rev Neurosci *4*, 266-275.
Heisenberg, M., and Wolf, R. (1984). Vision in Drosophila : genetics of microbehavior (Berlin ; New York, Springer-Verlag).
Helmstaedter, M. (2013). Cellular-resolution connectomics: challenges of dense neural circuit reconstruction. Nat Methods *10*, 501-507.
Helmstaedter, M., Briggman, K.L., and Denk, W. (2008). 3D structural imaging of the brain with photons and electrons. Curr Opin Neurobiol *18*, 633-641.
Helmstaedter, M., Briggman, K.L., Turaga, S.C., Jain, V., Seung, H.S., and Denk, W. (2013). Connectomic reconstruction of the inner plexiform layer in the mouse retina. Nature *500*, 168-174.
Hige, T., Aso, Y., Rubin, G.M., and Turner, G.C. (2015). Plasticity-driven individualization of olfactory coding in mushroom body output neurons. Nature *526*, 258-262.
Hildebrand, D.G.C., Cicconet, M., Torres, R.M., Choi, W., Quan, T.M., Moon, J., Wetzel, A.W., Scott Champion, A., Graham, B.J., Randlett, O.*, et al.* (2017). Whole-brain serial-section electron microscopy in larval zebrafish. Nature *545*, 345-349.
Hiraoka, J.I. (1972). A holder for mass treatment of grids, adapted especially to electron staining and autoradiography. Stain Technol *47*, 297-301.
Hoopfer, E.D. (2016). Neural control of aggression in Drosophila. Curr Opin Neurobiol *38*, 109-118.
Ito, K., Shinomiya, K., Ito, M., Armstrong, J.D., Boyan, G., Hartenstein, V., Harzsch, S., Heisenberg, M., Homberg, U., Jenett, A.*, et al.* (2014). A systematic nomenclature for the insect brain. Neuron *81*, 755-765.
Januszewski, M., Maitin-Shepard, J., Li, P., Kornfeld, J., Denk, W., and Jain, V. (2016). Flood-Filling Networks. arXiv preprint arXiv:161100421.
Jefferis, G.S., Potter, C.J., Chan, A.M., Marin, E.C., Rohlfing, T., Maurer, C.R., Jr., and Luo, L. (2007). Comprehensive maps of Drosophila higher olfactory centers: spatially segregated fruit and pheromone representation. Cell *128*, 1187-1203.
Jenett, A., Rubin, G.M., Ngo, T.T., Shepherd, D., Murphy, C., Dionne, H., Pfeiffer, B.D., Cavallaro, A., Hall, D., Jeter, J.*, et al.* (2012). A GAL4-driver line resource for Drosophila neurobiology. Cell reports *2*, 991-1001.
Jiang, H., and Sun, S.X. (2013). Cellular pressure and volume regulation and implications for cell mechanics. Biophysical journal *105*, 609-619.
Kashif, M., Deserno, T.M., Haak, D., and Jonas, S. (2016). Feature description with SIFT, SURF, BRIEF, BRISK, or FREAK? A general question answered for bone age assessment. Computers in biology and medicine *68*, 67-75.
Kasthuri, N., Hayworth, K.J., Berger, D.R., Schalek, R.L., Conchello, J.A., Knowles-Barley, S., Lee, D., Vazquez-Reina, A., Kaynig, V., Jones, T.R.*, et al.* (2015). Saturated Reconstruction of a Volume of Neocortex. Cell *162*, 648-661.
Kaynig, V., Fischer, B., Muller, E., and Buhmann, J.M. (2010). Fully automatic stitching and distortion correction of transmission electron microscope images. J Struct Biol *171*, 163-173.
Kazama, H., and Wilson, R.I. (2009). Origins of correlated activity in an olfactory circuit. Nat Neurosci *12*, 1136-1144.

Kazhdan, M., Surendran, D., and Hoppe, H. (2010). Distributed gradient-domain processing of planar and spherical images. ACM Transactions on Graphics (TOG) *29*, 14.
Kim, A.J., Fenk, L.M., Lyu, C., and Maimon, G. (2017). Quantitative Predictions Orchestrate Visual Signaling in Drosophila. Cell *168*, 280-294 e212.
Kirkhart, C., and Scott, K. (2015). Gustatory learning and processing in the Drosophila mushroom bodies. J Neurosci *35*, 5950-5958.
Ko, H., Hofer, S.B., Pichler, B., Buchanan, K.A., Sjostrom, P.J., and Mrsic-Flogel, T.D. (2011). Functional specificity of local synaptic connections in neocortical networks. Nature *473*, 87-91.
Krashes, M.J., Keene, A.C., Leung, B., Armstrong, J.D., and Waddell, S. (2007). Sequential use of mushroom body neuron subsets during drosophila odor memory processing. Neuron *53*, 103-115.
Kuwajima, M., Mendenhall, J.M., Lindsey, L.F., and Harris, K.M. (2013). Automated transmission-mode scanning electron microscopy (tSEM) for large volume analysis at nanoscale resolution. PLoS One *8*, e59573.
Kvon, E.Z., Kazmar, T., Stampfel, G., Yanez-Cuna, J.O., Pagani, M., Schernhuber, K., Dickson, B.J., and Stark, A. (2014). Genome-scale functional characterization of Drosophila developmental enhancers in vivo. Nature *512*, 91-95.
Lambert, T.J., and Waters, J.C. (2016). Navigating challenges in the application of superresolution microscopy. The Journal of Cell Biology.
Lauritzen, J.S., Sigulinsky, C.L., Anderson, J.R., Kalloniatis, M., Nelson, N.T., Emrich, D.P., Rapp, C., McCarthy, N., Kerzner, E., Meyer, M.*, et al.* (2016). Rod-cone crossover connectome of mammalian bipolar cells. J Comp Neurol.
Lee, W.C., Bonin, V., Reed, M., Graham, B.J., Hood, G., Glattfelder, K., and Reid, R.C. (2016). Anatomy and function of an excitatory network in the visual cortex. Nature *532*, 370-374.
Lefman, J., Morrison, R., and Subramaniam, S. (2007). Automated 100-position specimen loader and image acquisition system for transmission electron microscopy. J Struct Biol *158*, 318-326.
Li, D., Shao, L., Chen, B.C., Zhang, X., Zhang, M., Moses, B., Milkie, D.E., Beach, J.R., Hammer, J.A., 3rd, Pasham, M.*, et al.* (2015). ADVANCED IMAGING. Extended-resolution structured illumination imaging of endocytic and cytoskeletal dynamics. Science *349*, aab3500.
Lichtman, J.W., and Sanes, J.R. (2008). Ome sweet ome: what can the genome tell us about the connectome? Curr Opin Neurobiol *18*, 346-353.
Lin, A.C., Bygrave, A.M., de Calignon, A., Lee, T., and Miesenbock, G. (2014). Sparse, decorrelated odor coding in the mushroom body enhances learned odor discrimination. Nat Neurosci *17*, 559-568.
Lin, H.H., Lai, J.S., Chin, A.L., Chen, Y.C., and Chiang, A.S. (2007). A map of olfactory representation in the Drosophila mushroom body. Cell *128*, 1205-1217.
Liu, C., Placais, P.Y., Yamagata, N., Pfeiffer, B.D., Aso, Y., Friedrich, A.B., Siwanowicz, I., Rubin, G.M., Preat, T., and Tanimoto, H. (2012). A subset of dopamine neurons signals reward for odour memory in Drosophila. Nature *488*, 512-516.
Liu, X., and Davis, R.L. (2009). The GABAergic anterior paired lateral neuron suppresses and is suppressed by olfactory learning. Nat Neurosci *12*, 53-59.
Lowe, D.G. (2004). Distinctive image features from scale-invariant keypoints. International journal of computer vision *60*, 91-110.
Manton, J.D., Ostrovsky, A.D., Goetz, L., Costa, M., Rohlfing, T., and Jefferis, G.S. (2014). Combining genome-scale Drosophila 3D neuroanatomical data by bridging template brains. bioRxiv, 006353.
Mao, Z., and Davis, R.L. (2009). Eight different types of dopaminergic neurons innervate the Drosophila mushroom body neuropil: anatomical and physiological heterogeneity. Front Neural Circuits *3*, 5.
Marr, D. (1969). A theory of cerebellar cortex. J Physiol *202*, 437-470.
Marr, D. (1982). Vision: A computational investigation into the human representation and processing of visual information, henry holt and co. Inc, New York, NY *2*, 4.2.

McGuire, B.A., Gilbert, C.D., Rivlin, P.K., and Wiesel, T.N. (1991). Targets of horizontal connections in macaque primary visual cortex. J Comp Neurol *305*, 370-392.
Meinertzhagen, I.A., and O'Neil, S.D. (1991). Synaptic organization of columnar elements in the lamina of the wild type in Drosophila melanogaster. J Comp Neurol *305*, 232-263.
Micheva, K.D., Wolman, D., Mensh, B.D., Pax, E., Buchanan, J., Smith, S.J., and Bock, D.D. (2016). A large fraction of neocortical myelin ensheathes axons of local inhibitory neurons. eLife *5*, e15784.
Milyaev, N., Osumi-Sutherland, D., Reeve, S., Burton, N., Baldock, R.A., and Armstrong, J.D. (2012). The Virtual Fly Brain browser and query interface. Bioinformatics *28*, 411-415.
Morgan, J.L., Berger, D.R., Wetzel, A.W., and Lichtman, J.W. (2016). The Fuzzy Logic of Network Connectivity in Mouse Visual Thalamus. Cell *165*, 192-206.
Ofstad, T.A., Zuker, C.S., and Reiser, M.B. (2011). Visual place learning in Drosophila melanogaster. Nature *474*, 204-207.
Ohyama, T., Schneider-Mizell, C.M., Fetter, R.D., Aleman, J.V., Franconville, R., Rivera-Alba, M., Mensh, B.D., Branson, K.M., Simpson, J.H., Truman, J.W.*, et al.* (2015). A multilevel multimodal circuit enhances action selection in Drosophila. Nature *520*, 633-639.
Olsen, S.R., Bhandawat, V., and Wilson, R.I. (2007). Excitatory interactions between olfactory processing channels in the Drosophila antennal lobe. Neuron *54*, 89-103.
Owald, D., Felsenberg, J., Talbot, C.B., Das, G., Perisse, E., Huetteroth, W., and Waddell, S. (2015). Activity of defined mushroom body output neurons underlies learned olfactory behavior in Drosophila. Neuron *86*, 417-427.
Owald, D., and Waddell, S. (2015). Olfactory learning skews mushroom body output pathways to steer behavioral choice in Drosophila. Curr Opin Neurobiol *35*, 178-184.
Pavlou, H.J., and Goodwin, S.F. (2013). Courtship behavior in Drosophila melanogaster: towards a 'courtship connectome'. Curr Opin Neurobiol *23*, 76-83.
Perin, R., Berger, T.K., and Markram, H. (2011). A synaptic organizing principle for cortical neuronal groups. Proc Natl Acad Sci U S A *108*, 5419-5424.
Pfeiffer, B.D., Ngo, T.T., Hibbard, K.L., Murphy, C., Jenett, A., Truman, J.W., and Rubin, G.M. (2010). Refinement of tools for targeted gene expression in Drosophila. Genetics *186*, 735-755.
Pietzsch, T., Saalfeld, S., Preibisch, S., and Tomancak, P. (2015). BigDataViewer: visualization and processing for large image data sets. Nat Methods *12*, 481-483.
Potter, C.S., Pulokas, J., Smith, P., Suloway, C., and Carragher, B. (2004). Robotic grid loading system for a transmission electron microscope. J Struct Biol *146*, 431-440.
Prokop, A., and Meinertzhagen, I.A. (2006). Development and structure of synaptic contacts in Drosophila. Semin Cell Dev Biol *17*, 20-30.
Robinson, C., Price, J., Milkie, D., Torrens, O., Perlman, E., Zheng, Z., Fetter, R., and Bock, D. (2016). Automated Infrastructure for High-Throughput Acquisition of Serial Section TEM Image Volumes. Microscopy and Microanalysis *22*, 1150-1151.
Roy, B., Singh, A.P., Shetty, C., Chaudhary, V., North, A., Landgraf, M., Vijayraghavan, K., and Rodrigues, V. (2007). Metamorphosis of an identified serotonergic neuron in the Drosophila olfactory system. Neural Dev *2*, 20.
Ruskin, R.S., Yu, Z., and Grigorieff, N. (2013). Quantitative characterization of electron detectors for transmission electron microscopy. J Struct Biol *184*, 385-393.
Ruta, V., Datta, S.R., Vasconcelos, M.L., Freeland, J., Looger, L.L., and Axel, R. (2010). A dimorphic pheromone circuit in Drosophila from sensory input to descending output. Nature *468*, 686-690.
Ryan, K., Lu, Z., and Meinertzhagen, I.A. (2016). The CNS connectome of a tadpole larva of Ciona intestinalis (L.) highlights sidedness in the brain of a chordate sibling. eLife *5*, e16962.
Saalfeld, S., Fetter, R., Cardona, A., and Tomancak, P. (2012). Elastic volume reconstruction from series of ultra-thin microscopy sections. Nat Methods *9*, 717-720.

845 Sato, T. (1968). A modified method for lead staining of thin sections. J Electron Microsc (Tokyo) *17*,
846 158-159.
847 Schindelin, J., Arganda-Carreras, I., Frise, E., Kaynig, V., Longair, M., Pietzsch, T., Preibisch, S.,
848 Rueden, C., Saalfeld, S., Schmid, B.*, et al.* (2012). Fiji: an open-source platform for biological-image
849 analysis. Nat Methods *9*, 676-682.
850 Schlegel, P., Texada, M.J., Miroschnikow, A., Schoofs, A., Huckesfeld, S., Peters, M., Schneider-Mizell,
851 C.M., Lacin, H., Li, F., Fetter, R.D.*, et al.* (2016). Synaptic transmission parallels neuromodulation in a
852 central food-intake circuit. eLife *5*, e16799.
853 Schneider-Mizell, C.M., Gerhard, S., Longair, M., Kazimiers, T., Li, F., Zwart, M.F., Champion, A.,
854 Midgley, F.M., Fetter, R.D., Saalfeld, S.*, et al.* (2016). Quantitative neuroanatomy for connectomics in
855 Drosophila. eLife *5*, e12059.
856 Schurmann, F.W. (2016). Fine structure of synaptic sites and circuits in mushroom bodies of insect
857 brains. Arthropod Struct Dev *45*, 399-421.
858 Sejourne, J., Placais, P.Y., Aso, Y., Siwanowicz, I., Trannoy, S., Thoma, V., Tedjakumala, S.R., Rubin,
859 G.M., Tchenio, P., Ito, K.*, et al.* (2011). Mushroom body efferent neurons responsible for aversive
860 olfactory memory retrieval in Drosophila. Nat Neurosci *14*, 903-910.
861 Shepherd, G.M. (2016). Foundations of the neuron doctrine, 25th anniversary edition. edn (Oxford ; New
862 York, Oxford University Press).
863 Song, S., Sjostrom, P.J., Reigl, M., Nelson, S., and Chklovskii, D.B. (2005). Highly nonrandom features
864 of synaptic connectivity in local cortical circuits. PLoS Biol *3*, e68.
865 Spindler, S.R., and Hartenstein, V. (2010). The Drosophila neural lineages: a model system to study brain
866 development and circuitry. Dev Genes Evol *220*, 1-10.
867 Sterling, P., and Laughlin, S. (2015). Principles of neural design (Cambridge, Massachusetts, The MIT
868 Press).
869 Stocker, R.F., Lienhard, M.C., Borst, A., and Fischbach, K.F. (1990). Neuronal architecture of the
870 antennal lobe in Drosophila melanogaster. Cell Tissue Res *262*, 9-34.
871 Takemura, S., Aso, Y., Hige, T., Wong, A., Lu, Z., Xu, C.S., Plaza, S., Rivlin, P.K., Hess, H., Zhao, T.*, et*
872 *al.* (2017a). A connectome of a learning and memory center in the adult Drosophila brain. eLife *in press*.
873 Takemura, S.Y., Bharioke, A., Lu, Z., Nern, A., Vitaladevuni, S., Rivlin, P.K., Katz, W.T., Olbris, D.J.,
874 Plaza, S.M., Winston, P.*, et al.* (2013). A visual motion detection circuit suggested by Drosophila
875 connectomics. Nature *500*, 175-181.
876 Takemura, S.Y., Lu, Z., and Meinertzhagen, I.A. (2008). Synaptic circuits of the Drosophila optic lobe:
877 the input terminals to the medulla. J Comp Neurol *509*, 493-513.
878 Takemura, S.Y., Nern, A., Chklovskii, D.B., Scheffer, L.K., Rubin, G.M., and Meinertzhagen, I.A.
879 (2017b). The comprehensive connectome of a neural substrate for 'ON' motion detection in Drosophila.
880 eLife *6*, e24394.
881 Takemura, S.Y., Xu, C.S., Lu, Z., Rivlin, P.K., Parag, T., Olbris, D.J., Plaza, S., Zhao, T., Katz, W.T.,
882 Umayam, L.*, et al.* (2015). Synaptic circuits and their variations within different columns in the visual
883 system of Drosophila. Proc Natl Acad Sci U S A *112*, 13711-13716.
884 Tanaka, N.K., Awasaki, T., Shimada, T., and Ito, K. (2004). Integration of chemosensory pathways in the
885 Drosophila second-order olfactory centers. Curr Biol *14*, 449-457.
886 Tanaka, N.K., Endo, K., and Ito, K. (2012). Organization of antennal lobe-associated neurons in adult
887 Drosophila melanogaster brain. J Comp Neurol *520*, 4067-4130.
888 Tanaka, N.K., Tanimoto, H., and Ito, K. (2008). Neuronal assemblies of the Drosophila mushroom body.
889 J Comp Neurol *508*, 711-755.
890 Tomassy, G.S., Berger, D.R., Chen, H.H., Kasthuri, N., Hayworth, K.J., Vercelli, A., Seung, H.S.,
891 Lichtman, J.W., and Arlotta, P. (2014). Distinct profiles of myelin distribution along single axons of
892 pyramidal neurons in the neocortex. Science *344*, 319-324.

Tschida, K., and Bhandawat, V. (2015). Activity in descending dopaminergic neurons represents but is not required for leg movements in the fruit fly Drosophila. Physiol Rep *3*.

Vogt, K., Aso, Y., Hige, T., Knapek, S., Ichinose, T., Friedrich, A.B., Turner, G.C., Rubin, G.M., and Tanimoto, H. (2016). Direct neural pathways convey distinct visual information to Drosophila mushroom bodies. eLife *5*, e14009.

von Reyn, C.R., Breads, P., Peek, M.Y., Zheng, G.Z., Williamson, W.R., Yee, A.L., Leonardo, A., and Card, G.M. (2014). A spike-timing mechanism for action selection. Nat Neurosci *17*, 962-970.

Wanner, A.A., Genoud, C., Masudi, T., Siksou, L., and Friedrich, R.W. (2016). Dense EM-based reconstruction of the interglomerular projectome in the zebrafish olfactory bulb. Nat Neurosci *19*, 816-825.

Wertz, A., Trenholm, S., Yonehara, K., Hillier, D., Raics, Z., Leinweber, M., Szalay, G., Ghanem, A., Keller, G., Rozsa, B.*, et al.* (2015). Single-cell-initiated monosynaptic tracing reveals layer-specific cortical network modules. Science *349*, 70-74.

Wetzel, A.W., Bakal, J., Dittrich, M., Hildebrand, D.G., Morgan, J.L., and Lichtman, J.W. (2016). Registering large volume serial-section electron microscopy image sets for neural circuit reconstruction using FFT signal whitening. arXiv preprint arXiv:161204787.

White, J.G., Southgate, E., Thomson, J.N., and Brenner, S. (1986). The structure of the nervous system of the nematode *Caenorhabditis elegans*. Phil Trans Royal Soc London B *314*, 1-340.

Wilson, R.I. (2013). Early olfactory processing in Drosophila: mechanisms and principles. Annu Rev Neurosci *36*, 217-241.

Wilson, R.I., Turner, G.C., and Laurent, G. (2004). Transformation of olfactory representations in the Drosophila antennal lobe. Science *303*, 366-370.

Wolff, T., Iyer, N.A., and Rubin, G.M. (2015). Neuroarchitecture and neuroanatomy of the Drosophila central complex: A GAL4-based dissection of protocerebral bridge neurons and circuits. J Comp Neurol *523*, 997-1037.

Xu, C.S., Hayworth, K.J., Lu, Z., Grob, P., Hassan, A.M., García-Cerdán, J.G., Niyogi, K.K., Nogales, E., Weinberg, R.J., and Hess, H.F. (2017). Enhanced FIB-SEM systems for large-volume 3D imaging. eLife *6*, e25916.

Yagi, R., Mabuchi, Y., Mizunami, M., and Tanaka, N.K. (2016). Convergence of multimodal sensory pathways to the mushroom body calyx in Drosophila melanogaster. Sci Rep *6*, 29481.

Yasuyama, K., Meinertzhagen, I.A., and Schurmann, F.W. (2002). Synaptic organization of the mushroom body calyx in Drosophila melanogaster. J Comp Neurol *445*, 211-226.

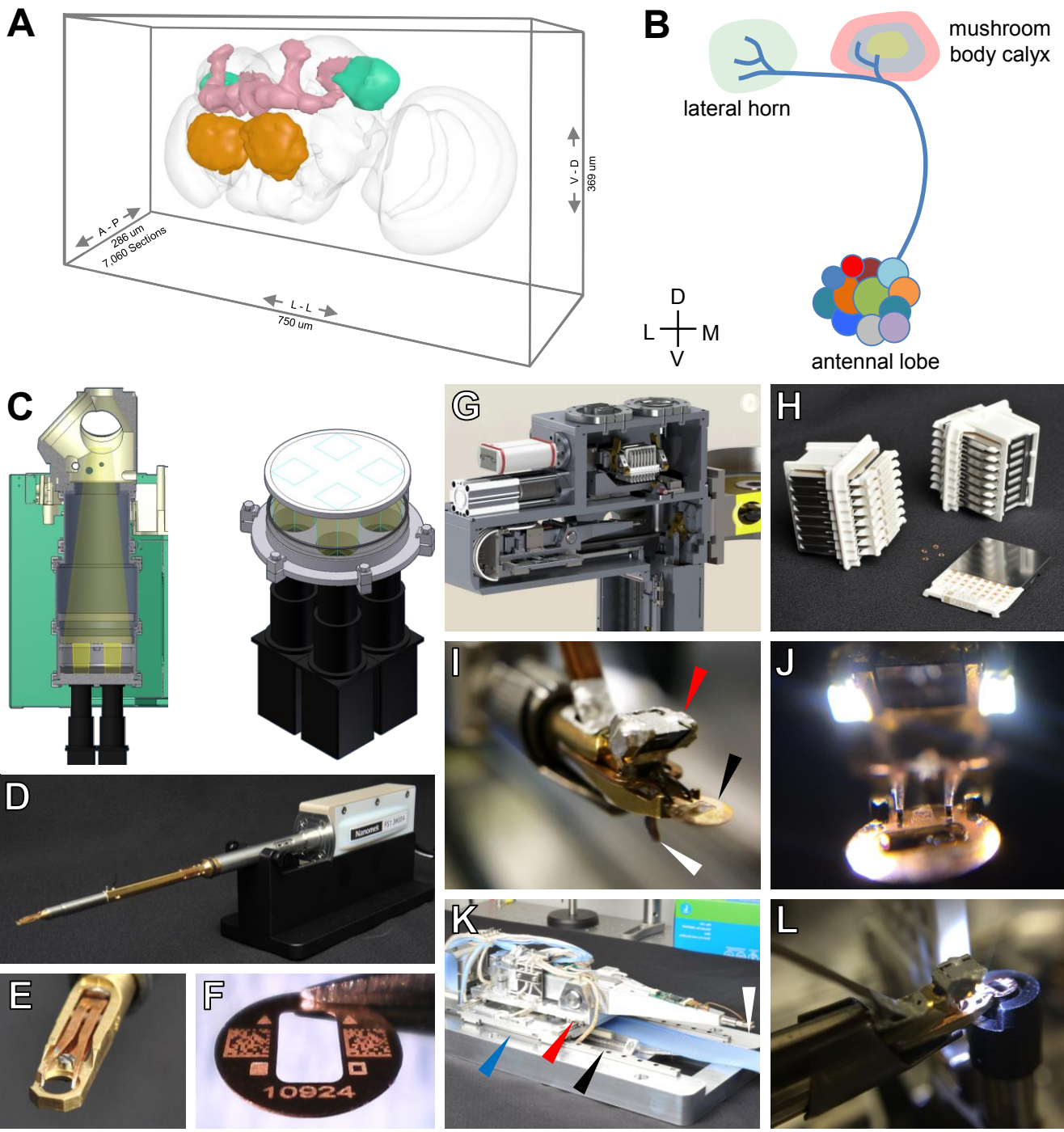

Figure 1. Target Volume and EM Acquisition Infrastructure. See also Figure S1, Figure S2, Figure S3, Movie S1, Movie S2, Movie S3.

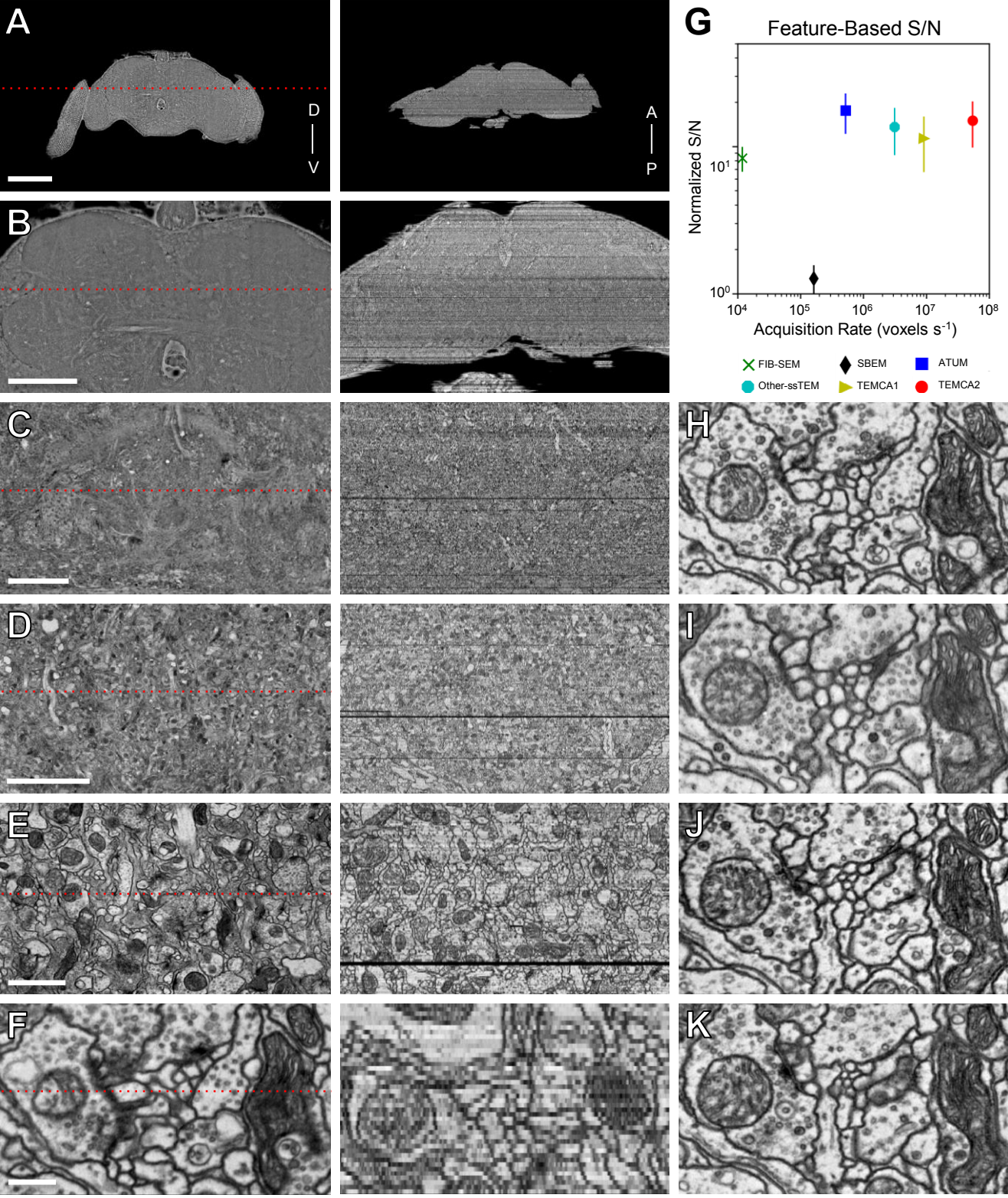

Figure 2. Reconstructed Image Volume. See also Figure S4, Figure S5, Figure S6.

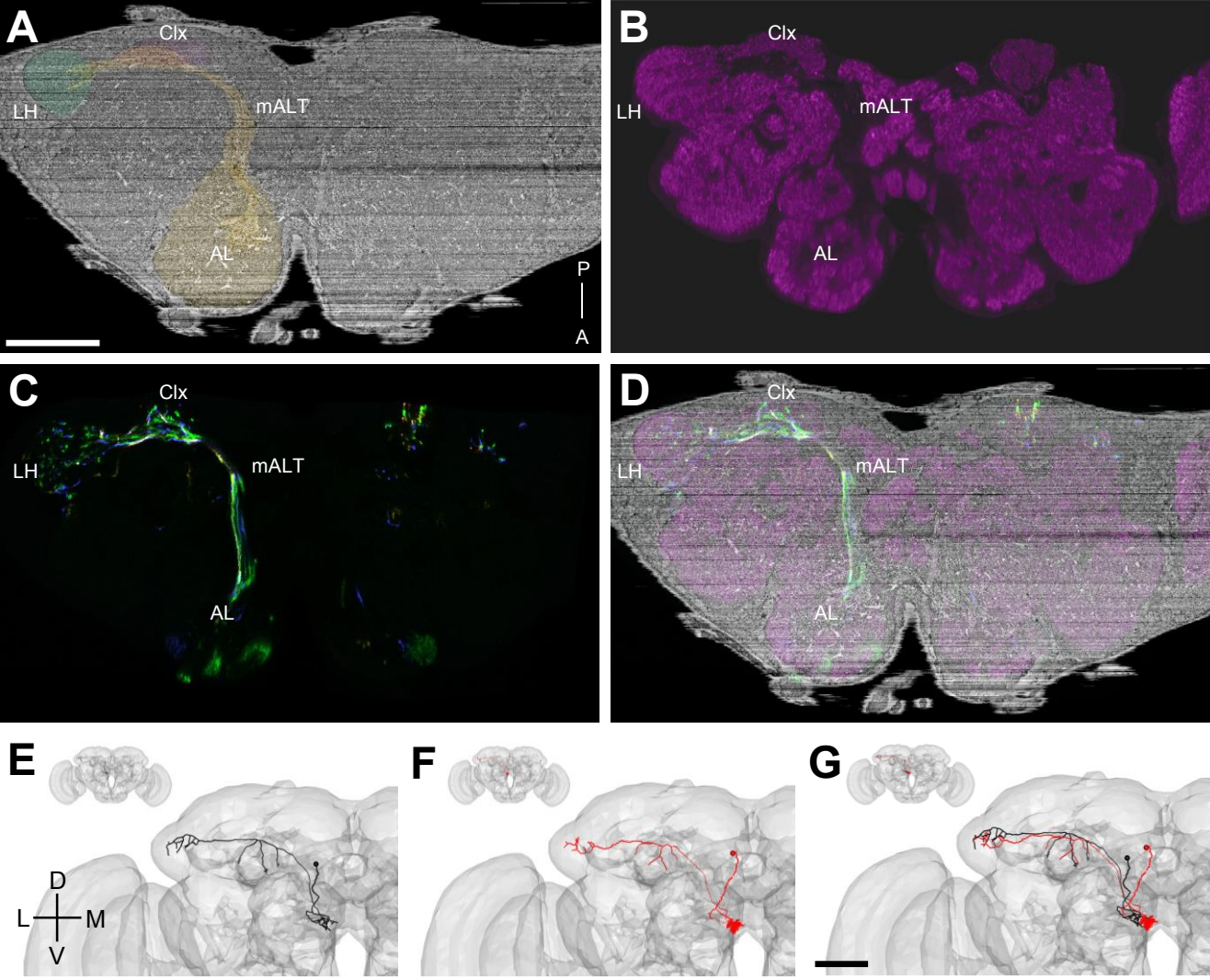

Figure 3. Validation of Tracing by EM-LM Registration and NBLAST-based Geometry Matching.

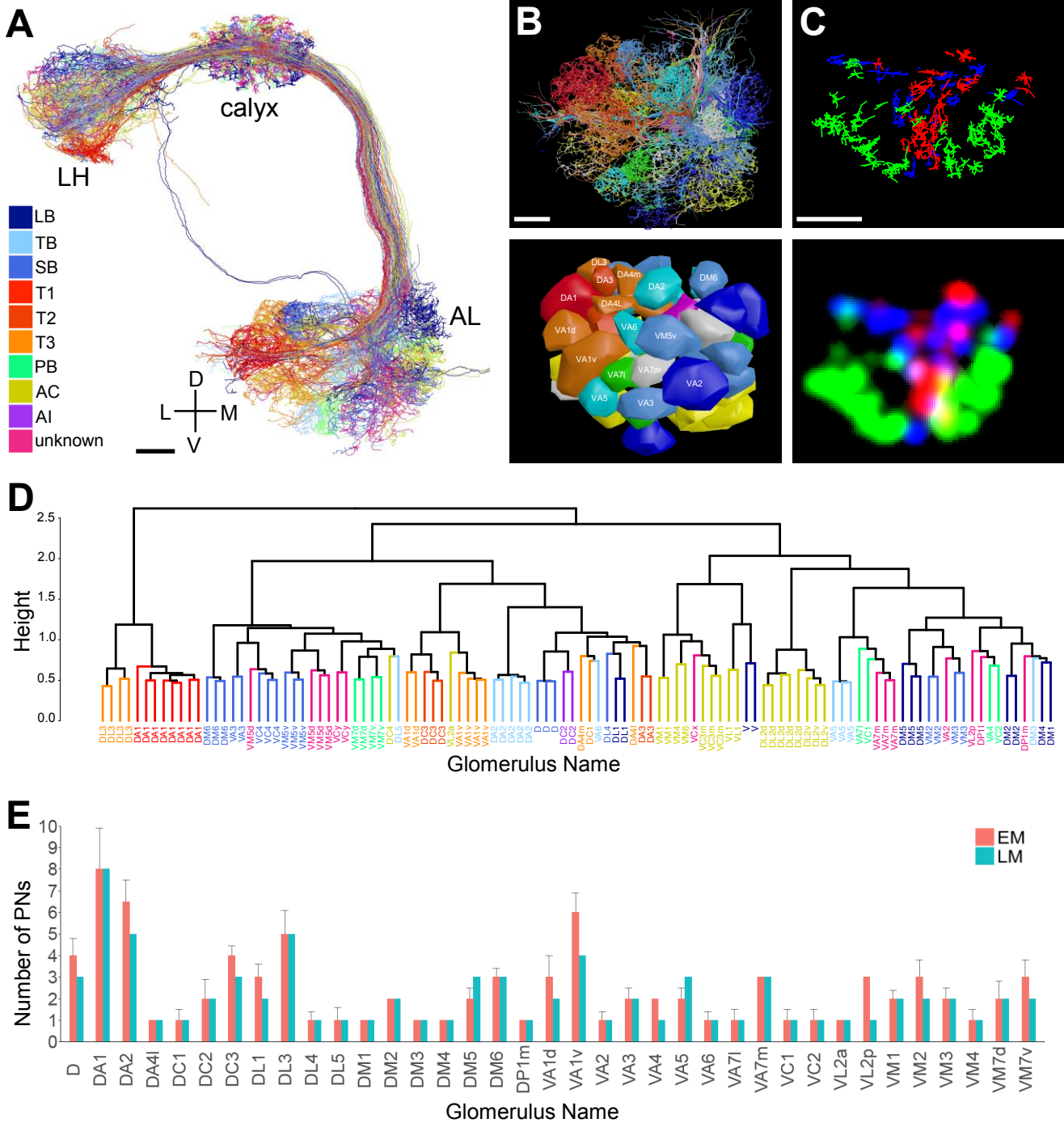

Figure 4. Survey of Olfactory PNs Providing Driving Input to Microglomeruli in the Main MB Calyx Agrees with LM Data. See also Table S1.

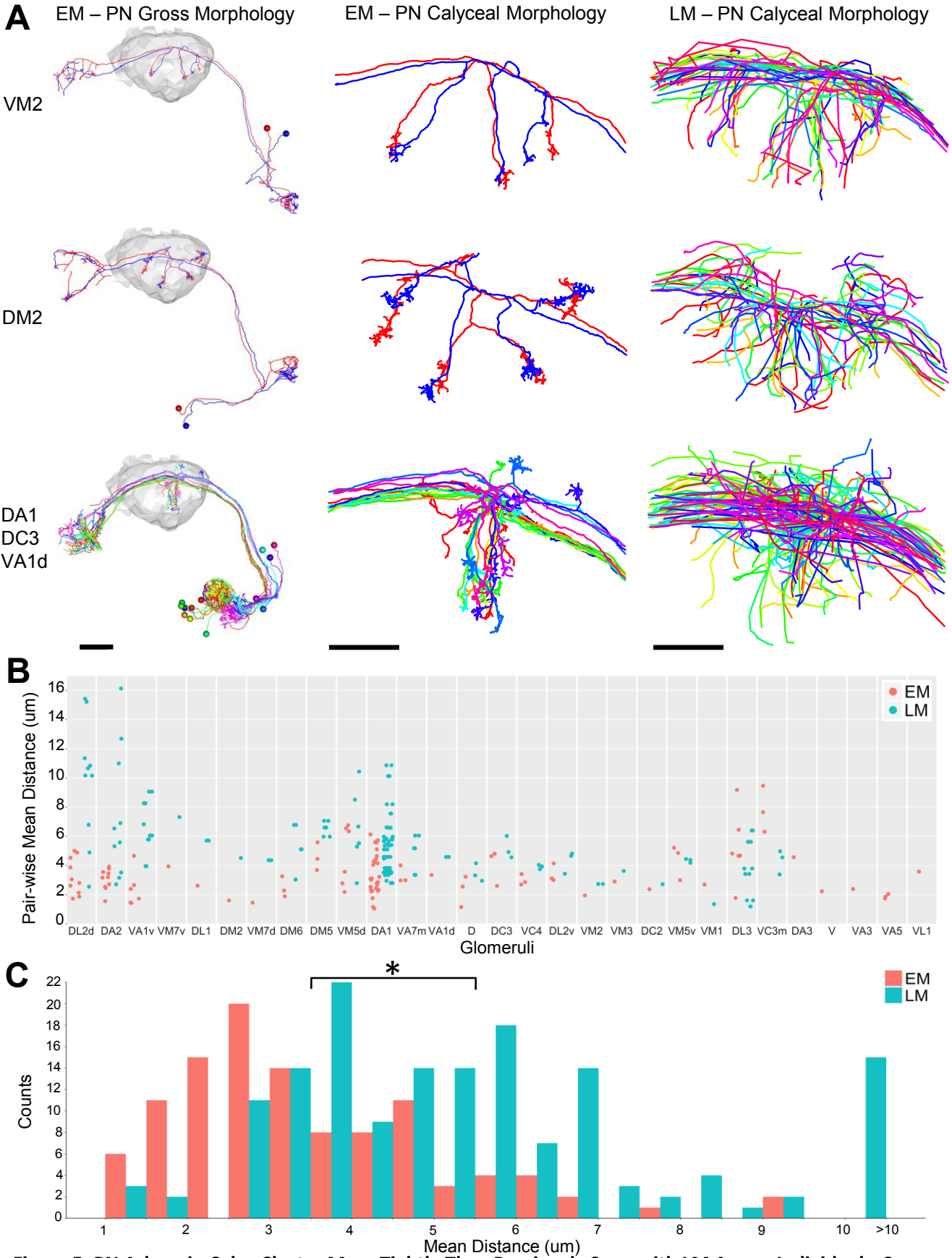

Figure 5. PN Arbors in Calyx Cluster More Tightly Than Previously Seen with LM Across Individuals. See also Figure S7.

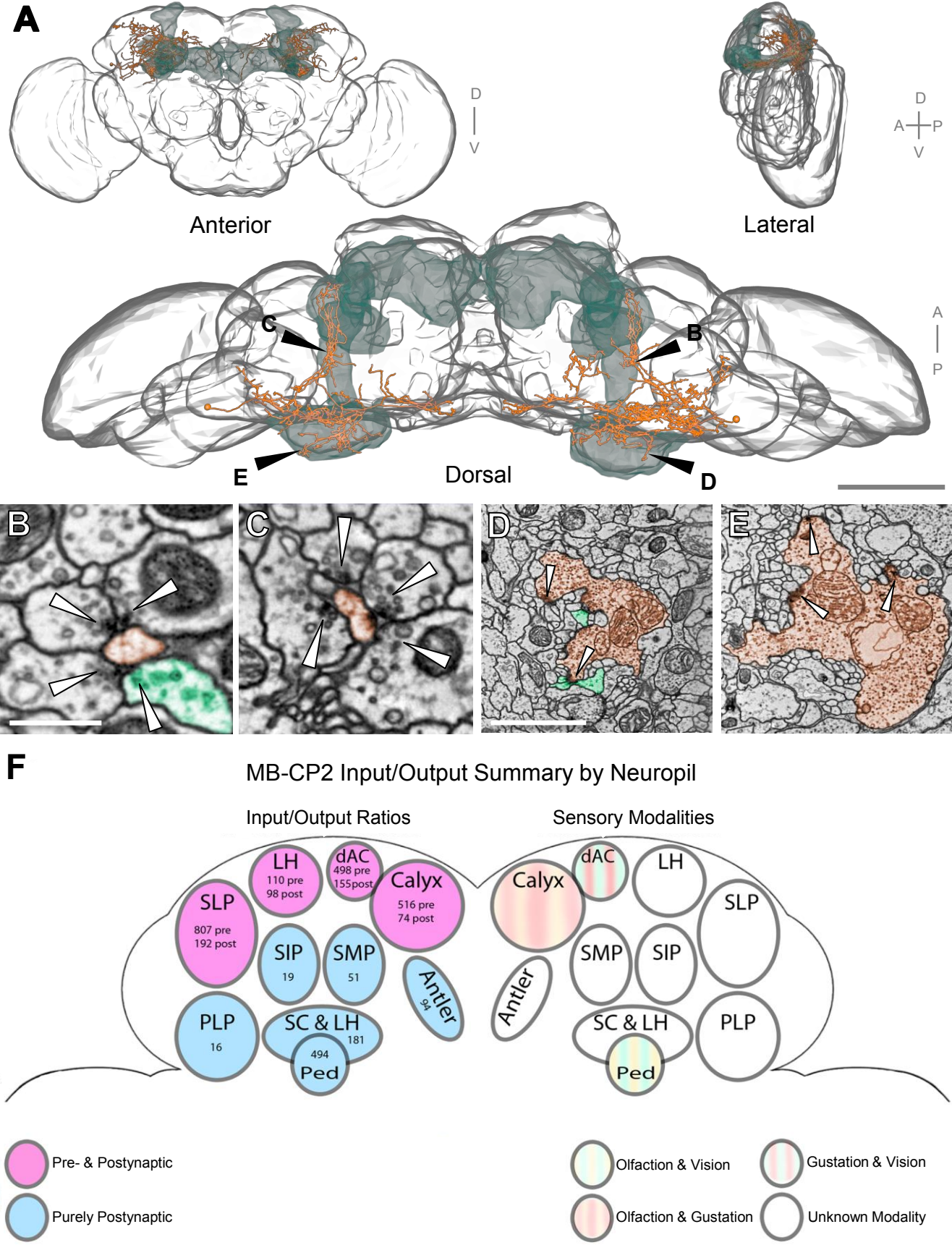

Figure 6. MB-CP2, a New Cell Type Providing Microglomerular Input to KC Claws.

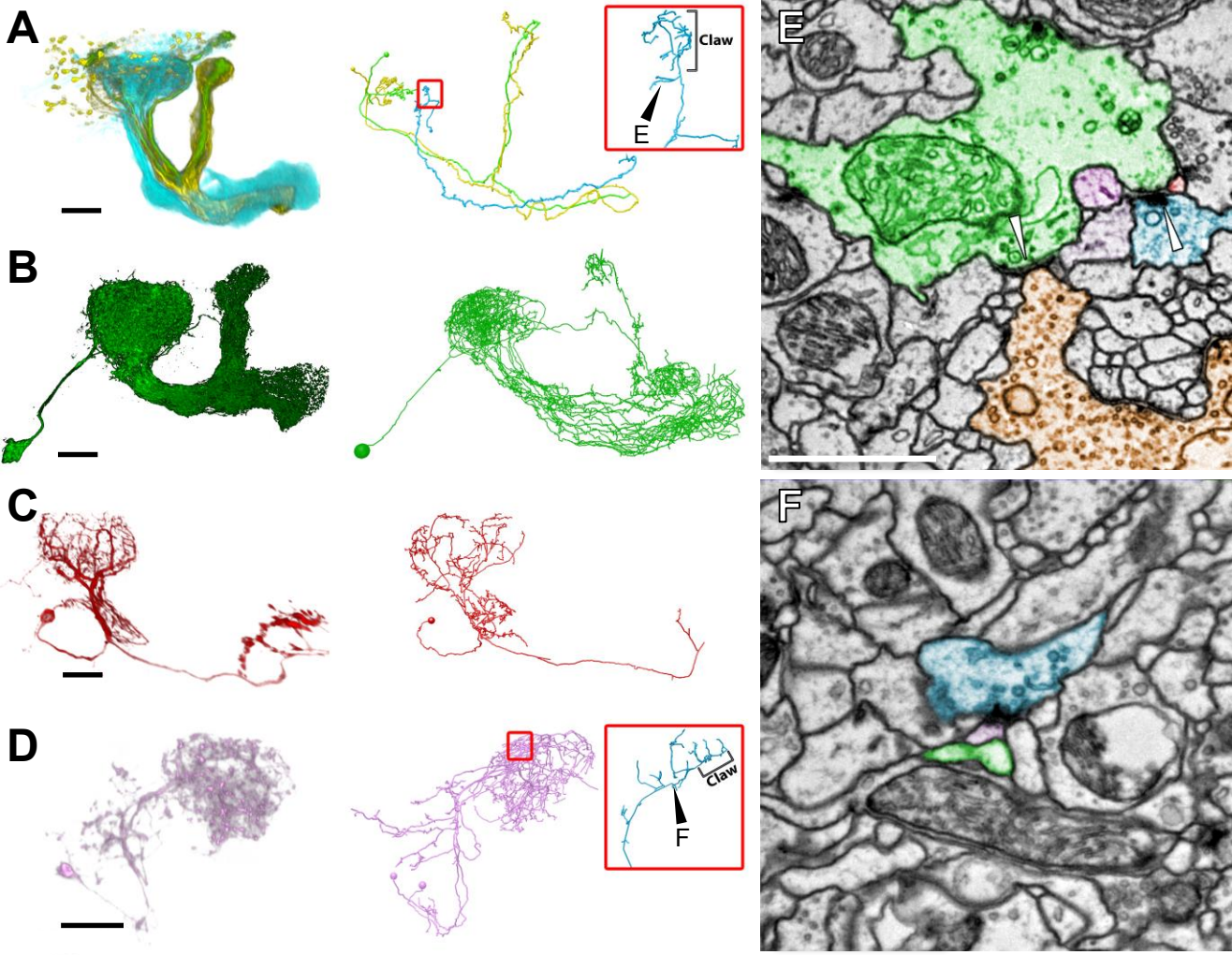

Figure 7. KC Presynaptic Release Sites in the MB Main Calyx Mostly Target a Small Subset of Available Partners.

STAR METHODS

CONTACT FOR REAGENT AND RESOURCE SHARING

Further information and requests for resources and reagents should be directed to and will be fulfilled by the Lead Contact, D.D.B. (bockd@janelia.hhmi.org).

EXPERIMENTAL MODEL AND SUBJECT DETAILS

Multiple brains of 7 day-old [iso] w^{1118} x [iso] Canton S G1 adult female flies were screened and one was picked for EM imaging.

METHOD DETAILS

Sample preparation

Brains from 7 day-old adult [iso] w^{1118} x [iso] Canton S G1 flies were dissected in cold fly saline (Olsen et al., 2007). The dissected brains were fixed with 2% glutaraldehyde in 0.1M sodium cacodylate for 1 hour at 4°C, followed by 1 hour at room temperature (RT). Following aldehyde fixation, the brains were rinsed 6 x 5 min with sodium cacodylate buffer at RT, 3 x 10 min incubations in 0.02M 3-amino-1,2,4-triazole (A-TRA) (De Bruijn et al., 1984) (Sigma-Aldrich) in sodium cacodylate, the last on ice, followed by post-fixation with 1% OsO_4 in sodium cacodylate containing 0.1M A-TRA for 90 minutes on ice. The brains were then rinsed with cold sodium cacodylate buffer, allowed to warm to RT followed by deionized or Milli-Q water at RT before being stained *en bloc* with 7.5% uranyl acetate in water overnight at 4°C. Following *en bloc* staining, brains were rinsed with water at RT and then dehydrated in an ascending ethanol

series to 100% ethanol, followed by 100% propylene oxide. Samples were infiltrated with EmBed 812 resin using propylene oxide to resin ratios of 2:1 and 1:2 for 30 minutes each followed by two 1-hour long incubations in 100% resin and a third 100% resin incubation overnight. Finally, samples were flat embedded between Teflon-coated glass slides and allowed to harden for 24 hours at 65-70° C.

Samples were subsequently screened for whole-brain sectioning by X-ray tomography using an Xradia XRM-510 X-ray microscope (subsequently acquired by Zeiss). Samples without obvious surface defects due to dissection, or internal defects were re-embedded in silicon rubber molds for sectioning (Fig. S3).

Sample supports, ultramicrotomy, and post-staining

Custom bar-coded grids made from 100 µm thick copper beryllium with a 2 x 1mm slot, a unique serial identifier in human readable and 2-D barcode form and with fiducial markers were used to collect sections. Schematics and vendor information for the custom grids are available to non-profit research organizations upon request. Grids were prepared for picking up sections by first applying a silver/gold-color film of Pioloform (Pioloform FN, Ted Pella catalog #19244) followed by a ~8 nm layer of carbon. The Pioloform film was made thicker than normal to provide enhanced sample stability under the higher beam current necessary for rapid imaging (see below). To prepare the Pioloform film, a 600 µL aliquot of 2.05% Pioloform in dichloroethane was applied to an ethanol and hydrofluoric acid cleaned glass microscope slide (Gold Seal, Ted Pella catalog #260210) via spin coating using a Laurell WS400B-6NPP/Lite spin coater. After applying the Pioloform solution, the slide was spun for 1.4 seconds with a target speed of 8,000 rpm and an acceleration index of 255. The film was released from the slide by scribing the edges of the slide with a diamond scribe and slowly submerging the glass slide at a shallow

angle into a large dish of water. The film remains floating on the surface of the water and cleaned grids were then carefully placed, bar code side down, onto the film. The film and grids were subsequently picked up from above on a 1 x 3 inch slotted and anodized aluminum slide. The anodized surface also provided a stable and reusable surface from which the grids could be cut from the surrounding support film using a heated tungsten filament. Grids were loaded onto custom 203-place stainless steel plates for carbon coating.

Carbon coating was carried out in a Denton Explorer 14 high vacuum evaporator equipped with oil diffusion pump, liquid nitrogen cold trap, and a film thickness monitor using carbon rods (Ted Pella catalog #62-132). The carbon rods were de-gassed at sub-evaporation currents (8-14 amps) prior to and immediately following sample loading. The 203-place plate was held at a 90-degree angle to the source at a distance of 10 cm during evaporation. Following a vacuum recovery period, the carbon rods were de-gassed and warmed at sub- to near-evaporation currents (8-16 amps). To avoid overheating the films, carbon was evaporated in a series of cycles (in our hands, each cycle was stopped when the deposition rate reached -0.5 Å/sec and resumed when the deposition rate returned to 0 Å/sec). Vacuum levels prior to evaporation were ~5×10^{-8} torr or better. Evaporation was carried out at 22 ± 1 amps. Carbon evaporation was halted at an indicated thickness of 70 to 80 Å and final thickness assessed after a 5 minute cool down period. Successfully prepared grid films remained perfectly flat when held within ~1 mm of a water surface (Figure S3F) whereas unsuccessful films displayed a relaxation of the film tension when held close to water (Figure S3E). Grid batches in which coatings tested did not remain flat were rejected.

Serial sections of the brain were cut with a Leica UC-6 ultramicrotome at a thickness of 35-40 nm, with periodic retrimming of the block face. Total sectioning time was ~3 weeks. Typically, 3

70 serial sections were collected on each of the ~2,400 custom bar-coded grids needed to collect
71 the 7000+ sections necessary to encompass the whole brain.

72 Following sectioning, grids were stained in 3% aqueous uranyl acetate for 20 minutes followed
73 by Sato's lead (Sato, 1968) for 5 minutes, with ddH_2O washes after each staining step. To
74 facilitate the staining of ~2,400 grids, a custom Plexiglass staining device with slots to hold 100
75 grids at a time, loosely based on the Hiraoka (1972) device, was used.

76

77 **Electron Microscopy**

78 Two FEI Tecnai Spirit BioTWIN TEMs were used to image the whole fly brain series. The first, a
79 TEMCA2 system (Figure 1C, Figure S2A), was equipped with a custom single-axis Fast Stage,
80 vacuum extension, scintillator (5 µm Mylar on a support ring 9 $^5/_8$ inches in diameter, coated with
81 10 mg fine-grained P43/cm^2; Grant Scientific), and four Fairchild SciMOS 2051 Model F2 5.5
82 megapixel cameras (2560 x 2160 pixel sensor size) configured in a 2 x 2 array. The second
83 TEM was equipped with an Autoloader (Figure 1G, S2E), a custom scintillator (6 mg fine-grain
84 P43/cm2; Grant Scientific), and a single Fairchild SciMOS camera. In both systems, 4:1
85 minifying C-lenses (AMT) were mounted on the SciMOS cameras using custom lens mounts
86 (AMT). These systems were previously described in abstract form (Robinson et al., 2016).
87 Schematics and model files for the Fast Stage and Autoloader are available to non-profit
88 research organizations upon request.

89 The Fast Stage has a single high-speed axis of motion, and is designed to interface an FEI
90 CompuStage goniometer (Figure S2B), which provides the other degrees of freedom necessary
91 to position a sample in the TEM. The sample holder is connected to a drive rod, which passes
92 through a custom rolling-element bearing, vacuum sealing bellows, and a rolling-element

damper (Figure 1D, S2B). The drive rod is connected to a slide-mounted encoder which provides nanometer-resolution positional feedback. It is moved linearly by a precision piezo motor (Physik Instrument cat N301K151). The custom rolling-element tip bearing provides rigid lateral support to the drive rod within the outer drive rod tube, while minimizing axial friction required to move the driven mass of the system. The custom rolling-element dampers kill vibrations of the drive rod induced by the pulsed motion of the piezo motor during moves. Without these dampers, the drive rod would vibrate for hundreds of milliseconds under the pulsed motion of a move, rendering the system unusable. With the dampers, 8-24 micron moves are reliably achieved where all vibrations are damped to less than 5 nanometers in less than 50 milliseconds (Figure S2C). The miniature vacuum bellows isolates the specimen-holding region of the device from atmospheric pressure of the operating environment. By locating the vacuum bellows just behind the O-ring in an FEI style holder, the volume needed to be evacuated after sample insertion is minimized, allowing samples to be exchanged in the same amount of time as a conventional holder.

The Autoloader GPS (Figures 1I, S2E-F) is a complete replacement for the FEI CompuStage goniometer and specimen holder, and provides all required degrees of freedom to position a specimen within the TEM column. High-speed single-axis motion is supported by the same drive mechanisms used in the Fast Stage. Other axes of motion are provided by piezo-driven and brush motors (Figure S2). The rotational angle of the sample can be changed by placing the sample grid on a rotary pre-aligner, rotating to the desired angle, and picking the sample back up again in the gripper (Movie S3). The machine vision system enabling automated handling of samples in the Autoloader recorded continuous video while operating, providing visual confirmation of proper operation and an invaluable debugging tool in the event of handling errors. To enable a continuous video stream as well as high dynamic range images suitable for

image processing, the acquisition stream automatically adjusts image gain and exposure time for the required regime. These changes can be seen in Movie S3.

Image acquisition on the TEMCA2 system was performed at an indicated scope magnification of 2900x, while the single camera Autoloader equipped system operated at 4800x indicated magnification. The longer vacuum extension of the TEMCA2 system enlarged the projected image by ~1.7x, resulting in ~4 nm/pixel for both systems.

Software control of the TEMCA2 and Autoloader systems was written in LabVIEW (National Instruments). Wrapper software to interface the Fairchild SciMOS cameras with LabVIEW was written in C. Hardware triggers were used to interleave stage motion with camera frame buffer acquisition. Each camera was read out by a dedicated analysis workstation (Dell), or 'acquisition node,' connected via 10 Gb Ethernet to a central 'control node' which managed hardware triggering, stage control, region of interest (ROI) specification, mosaic preview, and user interface for hardware control. Low-latency TEM hardware control (such as beam blanking, valve operation, CompuStage control, magnification and focus adjustments, and electron beam diameter) was achieved by direct communication between LabVIEW software and the FEI dynamic-link library (DLL) files supporting the FEI Tecnai scripting environment, through the DLLs' component object model (COM) interfaces.

Acquisition nodes measured translational drift between successive image frames in near real-time, using the NI Image analysis package (National Instruments). If drift exceeded a user-specified threshold, they were discarded and additional frames were acquired until the requested number was acquired or until a user-specified timeout was exceeded. Each acquisition node allocated three tiers of memory buffer to the image processing pipeline, to allow real-time acquisition to continue unimpeded, regardless of variations in CPU load, operating system memory management, disk performance, or network throughput. In the first

tier, raw image frames were processed for drift estimation. In the second tier, sets of image frames were translated (to correct for small translations by the sample stage), summed, normalized to a background image of the scintillator, and histogram-adjusted. In the third tier, the summed and normalized images were written to disk. As images exited each of these buffers, memory was recycled so new images could be acquired and processed. Due to the rapid rate of data acquisition, multiple storage servers, each connected via 10 Gb Ethernet, were written to in round-robin fashion. Each server contained two RAID 6 volumes, and up to four servers were deployed in parallel during data acquisition. If a RAID 6 volume or a server went offline, images were written to other volumes in the available set. SSDs were installed in each acquisition node to allow an acquisition to complete in the event of total network failure during acquisition. This infrastructure was capable of supporting sustained output from the two TEMCAs and the Autoloader. No data were lost due to storage or network issues during acquisition of the whole-brain EM volume.

Autoloader control software was substantially similar to the TEMCA2 software except that it also controlled the Autoloader hardware. Autoloader-specific functionality included machine-vision-guided pick-and-place and pre-alignment of sample grids, automatic focus of the TEM, and region of interest relocation across grid picks. We also developed a user interface to let the operator define the sequence of imaging steps to be performed as well as accompanying microscope parameters for each step. All software for control of the SciMOS cameras, TEMCA2 systems, and the Autoloader is available to non-profit research organizations upon request.

For TEMCA2-imaged samples, a 16.2 nm/pixel pre-bake mosaic was acquired at 60 ms exposure time to pre-irradiate the sample and reduce specimen warping and shrinkage under high dose acquisition. The 16.2 nm/pixel mosaics were used to specify ROIs for 4 nm/pixel mosaic acquisition. The 4 nm/pixel mosaics were acquired at 35 ms exposure times. Frames

were analyzed for drift in real time and 4 frames with less than 16 nm frame-to-frame drift were translated into pixel-level alignment, summed, intensity corrected, and saved. Mosaics were acquired in a boustrophedonic fashion column by column (figure S2D) running down the long axis of the 2 x 1 mm slot across the three sections such that use of the fast, piezo-driven stage axis was maximized during acquisition while slower CompuStage moves were minimized. Due to non-overlapping fields of view on TEMCA2, a two-step approach was utilized where a small stage displacement (~1900 pixels, or 7.6 μm) filled the gap between the fields of view was followed by a large displacement (~5500 pixels, or 22.0 μm) moving to a completely fresh field of view; this schema was utilized on both x and y axes with x and y steps being slightly different (5550/1950 and 5450/1850, respectively, big step/small step, in pixels). Accurate calibration of pixels per micron is essential for converting pixel distances into physical distances and allows for pixel distances to be kept constant while the conversion factor was varied depending on the indicated magnification of the microscope.

Samples are organized in the Autoloader as follows. The Autoloader holds a magazine (Figure 1L) containing 8 cassettes. Each cassette holds 64 sample grids (Figure 1F) for a total magazine capacity of 512 sample grids. The Autoloader affords random access to the individual grids, which can be retrieved, oriented, loaded into the TEM, imaged, and reliably returned to their proper address in the Autoloader. The Autoloader imaged samples in a two-pass routine where grids were returned to cassettes between acquiring pre-bake mosaics and 4 nm/pixel mosaics. The interval between imaging steps allows for the designation of ROIs for 4 nm/pixel imaging. To ensure that ROIs were accurately acquired, the Autoloader found the center of the grid slot every time a grid was loaded into the TEM column. This center point was used to align ROIs and correct for small differences in grid orientation resulting from the two-pass workflow.

The Autoloader system employed a single point autofocus routine at the center of each section to determine focus for each ROI acquired.

High-speed generation of mosaics necessitates high electron dose rate at the sample (typically ~180x the dose rate required for a 2 second exposure on Kodak 4489 film at 120 kV) to saturate the sensor wells within the short interval (35 ms in our case, vs. ~1-2s typical integration time). Pre-irradiation images of the grids were used to subdivide the samples into three ROI classes: (1) Included areas sufficiently free of substrate damage and contaminants to sustain imaging at the highest beam currents; (2) Excluded areas to be masked out of the data set entirely; (3) Borderline areas of usable but lower quality to be imaged at one tenth intensity.

Four sections (not consecutive) were lost during sectioning; and two grids, each containing 3 serial sections (3595-3597 and 6883-6885), were found to have ruptured support films after post-sectioning staining but prior to EM imaging. Sections with debris or cracks in the support film were imaged in two rounds: a high-dose, high-throughput round, excluding potentially fragile areas of a section; and a subsequent low-dose, slow exposure round, of the fragile region only. Twenty-seven sections in 9 grids ruptured toward the end of second round imaging when the low-dose electron beam hit artifacts. However, a majority (if not the entirety) of the section was already successfully imaged. In this case, although the sections were successfully imaged, the support film rupture precludes future re-imaging of these 27 sections.

Volume Reconstruction Pipeline

Overview

For each imaging acquisition system used, small step size calibration mosaics and a small reference mosaic in the same area on three reference grids were acquired. The calibration

mosaics were used to calculate a correction for non-affine lens distortion for each camera in that particular acquisition system (Kaynig et al., 2010). The reference mosaics were then used to calculate the remaining affine distortion of each camera relative to all other cameras and acquisition systems, resulting in a global camera calibration model across all cameras and imaging systems involved. In the event that the imaging system configuration was modified (e.g. for camera refocusing or scintillator replacement), a new calibration mosaic was acquired, and new camera calibration models were calculated. Relational and non-relational databases were used to track image metadata and computed image transformations throughout the volume reconstruction process, and raw image data were processed using a custom-developed, highly scalable and efficient cluster-backed linear solver to stitch all section mosaics independently (Methods).

The majority of low-dose/high-dose (see Electron Microscopy) sections are acquired during a single session, without the sample being removed from the microscope. Therefore, a reliable first guess for relative positions of these layer patches is usually provided. Generally, low-dose/high-dose sections are registered in a process that takes advantage of components of the general registration pipeline above. Montages of individual acquisitions are generated and their point-matches stored. All montages sharing the same z-value (i.e. the low-dose/high-dose group of sections), together with reference neighbor “sandwich” sections are treated as a set of sections that are roughly aligned to each other as if they were all separate sections. This rough alignment is used to determine potential overlap of low-dose and high-dose areas. Tile-pairs are determined and their point-matches calculated and stored. Finally, all point-matches (within-layer, across low-dose/high-dose patches, and cross-layer to neighboring reference sections) are used to solve a linear system to determine transformation parameters for a seamless registration.

Migration of data

As noted above, camera images were written in a round-robin fashion across multiple high-speed RAID 6 storage servers. Mosaics selected for inclusion into the final reconstructed volume were copied to a centrally managed distributed file system at Janelia Research Campus offering high-throughput connectivity to the computational cluster as well as off-site backups. All images were checksum verified after file copy operations.

Stack management & relational database

We created a relational database for storing and querying metadata associated with the thousands of image mosaics and millions of acquired images. We use SQL Server 2012 for our production system and SQLite for development. Metadata required for downstream processing included: paths to image data (with checksums), stage coordinates, ROIs associated with nominal section numbers, ordering of sections and microscope configurations with associated calibrations. The input for the alignment process – a stack – can be generated with a single SQL query joining the majority of tables. The result is a list of images with their layer (z), stage coordinates (x,y), and camera configuration (for associating the correct lens correction model).

The alignment process of the approximately 21 million images and associated projection of already-traced skeletons between alignment iterations is computationally expensive. To manage this we developed the Renderer toolkit (https://github.com/saalfeldlab/render), a set of image stack management tools and RESTful HTTP web services now in use in multiple additional projects. Renderer was designed in order to handle large scale (hundreds of millions) of individual records efficiently while supporting large-scale concurrent access for the stitching, section order analysis, skeleton mapping and intensity correction. Briefly, Renderer is able to quickly materialize (i.e. render) modified images for a set of transformation parameters using the mpicbg transformation library (https://github.com/axtimwalde/mpicbg). The use of the

mpicbg library allows simple conversion between the Renderer database (a MongoDB instance) and TrakEM2 projects. For large scale rendering and coordinate mapping, we used Java stand-alone and Spark framework clients to allow it to be processed in bulk on a cluster.

Calibration mosaics

In our TEMCA2 system, we operate with a wider field of view than a conventional TEM which comes at the cost of individual images showing significant non-linear distortion. This distortion is the accumulation of camera lens-distortion, variation in camera mounting, and warping in the electron beam path. We compensated for this distortion using the lens-correction method available in TrakEM2 (Kaynig et al., 2010) followed by affine normalization between all distortion models. For each individual camera, we imaged a 3 x 3 mosaic of redundantly (60%) overlapping tiles of a neuropil region in one of our sample grids. This mosaic was then used to estimate a non-linear distortion correction model in TrakEM2. To compensate for the remaining affine distortion (scale and shear) of each of these camera models, we imaged a large reference montage in the neuropil region of three reference sections (to account for accidental section loss) that we then jointly aligned with TrakEM2. This way, we obtained a globally consistent camera calibration model for each individual camera. We repeated the calibration step each time an imaging system was adjusted, resulting in a set of 15 independent camera calibration models for the complete *Drosophila* brain.

Alignment

The image acquisition process provides partially overlapping images that are assumed to cover the entire region of interest. Image mosaics need to be stitched within each z-section plane, as well as aligned across z to produce a seamless volume. Details of the methods and documentation of actively used code are available at

[https://github.com/billkarsh/Alignment_Projects/blob/master/00_DOC/method_overview.md;https://github.com/billkarsh/Alignment_Projects/blob/master/00_DOC/ptest_reference.md] and [https://github.com/khaledkhairy/EM_aligner].

Here we provide a summary. The reconstruction process consists of two steps. (1) Matching of putatively identical content between pairs of overlapping images; those matched point-pairs are stored in a table. (2) Using point-pairs to solve for linear (affine) transforms that map local image coordinates to a common stitched volume coordinate system.

Matching point-pairs within mosaics

Matching is first done within each of the serial sample sections (z-layers), considered independently of any other sections. Two neighboring images would match essentially perfectly except for very slight differential beam heating.

TEM stage coordinates provide useful guesses about which pairs of images have overlaps worth characterizing, as well as the expected relative transform between pair members that we can use to constrain content matching. For each prospective pair of images we first perform coarse matching using normalized FFT-based cross-correlation to obtain a best rigid transform between them: relative rotation and XY-translation. The expected constraint transform enters as a mask describing a disc of preferred XY-translations within the correlation image.

The coarse transform between image A and B is then refined using a deformable mesh as follows. Within the overlap region of A and B, the A-pixels remain at fixed coordinates. For the B-image pixels, we erect a mesh of triangles and each of the B-pixel coordinates within are translated into barycentric coordinates (functions of the triangle vertices) which are variables. The normalized cross-correlation between A and B can now be expressed as a function of mesh vertex coordinates. A gradient descent process is used to find vertex positions that optimize correlation.

The reported point-pairs linking A to B are derived from the triangles of the mesh. Image-point A is defined as the centroid of a given mesh triangle prior to optimization. Its corresponding B-image point is obtained by calculating the affine transform that takes the triangle to its optimized counterpart, and applying that to the A-centroid.

Matching point-pairs across layers

Since the layers are nominally 40 nm thick and neural processes propagate through tissue at all possible angles, content in adjacent layers is grossly similar but isn't a precise match. Nevertheless, content-based matching as described above for same-layer image pairs (FFTs followed by deformable mesh optimization) works very well if combined again with expected pair-pair transforms for which we have high confidence.

First we match whole layers to each other: For each layer, individually, we collect the reported in-layer point matches and solve for its set of affine transform parameters that register that layer's 2D images to form a so-called montage. These data are used to render the layer at a reduced scale (~20X) to an image that we call the "montage scape". Scale reduction allows the problem to fit comfortably in RAM, reduces computation time, and most importantly, emphasizes larger size tissue features such as large neurites running parallel to the z-axis, which vary much more slowly as a function of z than neuropil. Each pair of montage scapes is matched by FFT cross-correlation at a series of angles and the best correspondence is determined. This is followed by manual inspection using TrakEM2 (Cardona et al., 2012) to verify this rough alignment.

Aligning Section Montages and Section-order Correction

For larger volumes, we implemented a fully automated procedure for whole-layer matching. SIFT features are extracted from section montages, and point-correspondences are determined

for all pairs of sections within a range of expected ordering mistakes (in our case within 100 sections). We then use the number of point-correspondences between two sections as a surrogate for their inverse relative distance and identify the shortest possible path to visit all sections, resulting in an ordered series (Hanslovsky et al., 2017). Then, a regularized linear system is solved to calculate an affine transformation for each section that roughly aligns the volume.

With a given pair of layers now coarsely aligned, we subdivide each layer into an array of 'blocks' (~10 x 10 neighborhoods of image tiles). We again step angles and calculate FFT cross-correlation, this time on pairs of corresponding blocks to find the best block-block transforms. As a result we know which images within the blocks pair with each other and what their relative transform ought to be. Again, we subdivide each image into local regions, estimate point correspondences using FFT-based cross-correlation, and collected these correspondences in a database.

Solving the volume

With the full set of point pairs tabulated, each image is typically connected to several of its neighbors. We then construct a system of equations requiring that, under the sought affine parameter set that defines each image transformation, point-pairs should map to the same global point in the reconstructed volume. To avoid spurious deformation and volume shrinkage, the equation system is regularized to a roughly aligned volume. This roughly aligned volume depends on individual montages that were in turn regularized to a rigid model approximation that is independently estimated. The full system constitutes a large linear sparse matrix problem, whose solution provides the globally optimal transformation for all images simultaneously.

Sources of error

- Wrong (low-quality) point-pairs: These may occur due to the self-similarity of nominally good quality neural EM images. Errors are even more likely in tissue regions that are substantially devoid of neurons or texture, such as the lumen of the esophagus, or along the outer boundary of the sample where tissue is sparse or even absent from several image tiles. To address this error we employ (a) auxiliary contextual information about the likely transform between any two images that constrains matching derived from local image content alone, and (b) we impose a strict point-matching filter using Random Sample Consensus (RANSAC); (Fischler and Bolles, 1981) to separate true correspondences that behave consistently with respect to an affine transform up to a maximal correspondence displacement (Saalfeld et al., 2012).
- Missing point-matches: In some cases tissue damage, contamination or folds within a section lead to a lack of point-matches in a smaller region within the volume. This is most prominent when searching for point-matches across z. We address this issue by extending the point-match search beyond immediate neighbor sections.

Render (Image Intensity Correction)

During iterative volume reconstruction, gradient-domain processing is used to remove seams in two dimensions. A target gradient field is constructed by computing the gradient field of the input mosaic and zeroing out seam-crossing gradients. Then, a least-squares system is solved to find the new image whose gradients best fit the target field. In addition, low-frequency modulation is removed by computing the windowed average of adjacent mosaics and replacing the low-frequency components of an input mosaic with the low-frequency components of the average. We anticipate that future work will allow 3D processing of the whole-brain image volume (Kazhdan et al., 2015), reducing or eliminating section-to-section variations in intensity.

Projection of arbor tracing across alignments

With each new alignment, the CATMAID PostgreSQL database containing all neuronal skeleton coordinates (Schneider-Mizell et al., 2016) is dumped to retrieve their "world" coordinates (coordinates representing their physical location in the brain). Each of these world coordinates is then inversely transformed using the Renderer service (see “Stack management & relational database” section) to a set of "local" coordinates detailing the source tile visible at that location and the relative location within. The local coordinates are projected back into world coordinates using the new alignment’s transformations. The updated coordinates are then applied to a new copy of the database.

Neuron Tracing

Neuron reconstructions are based on manual annotation of neuronal arbors from image stacks in CATMAID (http://www.catmaid.org) as described in (Schneider-Mizell et al., 2016). All neurons included in analyses are reconstructed by at least 2 team members, an initial tracer and a subsequent proofreader who corroborates the tracer’s work. In the event that any tracer or proofreader encounters ambiguous features (neural processes or synapses that are not identifiable with 100% confidence), they consult other tracers and proofreaders to determine the validity of said features, climbing the experience ladder up to expert tracers as needed. If any feature remains ambiguous after scrutiny by an expert tracer, then said feature is not included in the neural reconstruction and/or flagged to be excluded from analyses. During the proofreading phase, the proofreader and tracer iteratively consult each other until each neuron is deemed complete per the specific tracing protocol to which it belongs. An assignment of completion does

408 not necessarily entail that an entire neuron's processes and synapses have been reconstructed
409 (see "Tracing to Classification" and "Tracing to Completion" sections below).

410 The criteria to identify a chemical synapse include at least 3 of the 4 following features, with the
411 first as an absolute requirement: 1) an active zone with vesicles; 2) presynaptic specializations
412 such as a ribbon or T-bar with or without a platform; 3) synaptic clefts; 4) postsynaptic
413 membrane specializations such as postsynaptic densities (PSDs). In flies, PSDs are variable,
414 clearer at postsynaptic sites of KCs in a micro-glomerulus but often subtle, unclear, or absent in
415 other atypical synaptic contacts (Prokop and Meinertzhagen, 2006). In the absence of clear
416 PSDs, all cells that are immediately apposed across a clearly visible synaptic cleft are marked
417 as postsynaptic. We did not attempt to identify electrical synapses (gap junctions), since they
418 are unlikely to be resolved at the 4 nm x-y pixel size of this data set.

419

420 *Tracing to Classification*

421 Often only reconstruction of backbone (e.g. microtubule-containing 'backbone' neurites,
422 (Schneider-Mizell et al., 2016) or gross morphology is needed to classify a neuron based on
423 expert identification or NBLAST-based neuron searching against an existing LM dataset. If
424 either approach fails to find a match (as in the case of MB-CP2 in our study), the neuron may be
425 deemed a new cell type. Neurons traced to classification are at a minimum skeletonized, with or
426 without synapses, to the point at which their gross morphologies (or backbone skeletons)
427 unambiguously recapitulate that observed by LM for a given cell class, or are unambiguously
428 deemed as a new cell type not previously observed in all LM database from NBLAST neuron
429 morphology search and/or multiple experts.

430

Tracing to Completion

All steps for tracing to classification were completed. Additionally, every identifiable process and every identifiable synapse is traced within the data set.

Multiverse

Three teams each comprising 2 members, 1 tracer and 1 proofreader, reconstructed the same KC fragment to completion in tracing environments blinded to each other. In the tracing phase, the tracer had access to the proofreader for consult and verification. During the proofreading phase the proofreader had access to the tracer for consult and verification. When complete the reconstructions were merged into a single viewing environment for comparison (Figure S6).

Tracing of Projection Neurons

Three protocols were used to reconstruct olfactory projection neurons (PNs) on the right side of the brain: **1)** putative PN boutons presynaptic to all traced claws of ~300 KCs as part of a separate ongoing effect of KC reconstructions (data not shown) were seeded and traced to classification. **2)** A seed section at the posterolateral bend of the mALT, proximal to MB calyx, was selected and all neurons not found via protocol 1 were traced first directly toward the calyx. Neurons that innervated calyx were traced to classification, whereas those that bypassed calyx were halted. **3)** A thorough visual survey of the calyx was conducted to ensure that all microglomerular structures had been identified and the untraced boutons within these microglomeruli were seeded with single skeleton nodes then traced to classification.

Delimitation of Boutons in Projection Neurons

454 Projection neuron axonal boutons in the calyx were identified by varicosities containing arrays of
455 presynaptic active zones each apposed to many postsynaptic processes (Figure S1A). Skeleton
456 nodes at the varicosity/intervaricosity borders were tagged as “bouton borders” such that they
457 contained all synapses inside each varicosity.

458

459 *Kenyon Cells and their Calyceal Postsynaptic Partners*

460 Three KCs from each of the KC classes that innervate main calyx (γ, αβc, αβs, α’β’m, and
461 α’β’ap) were selected from a larger set of several hundred KCs already traced to classification
462 as part of an ongoing study. All neurons postsynaptic to every presynaptic release site of the 15
463 KCs in the PN bouton-containing portion of the calyx (namely, postsynaptic partners in the
464 calyx) were enumerated and traced to classification. Postsynaptic partners to low order KC
465 dendrites were not traced unless these dendrites occupied the PN bouton-containing portion of
466 the main calyx.

467

468 *MB-CP2*

469 The 2 MB-CP2 neurons were traced to classification per the “Tracing to Classification” section
470 above. Additionally, samples of their synapses were traced within each neuropil they innervate.
471 More synapses were traced for the right hemisphere neuron than the left hemisphere, as the left
472 hemisphere neuron was traced to recapitulate the morphology and synapses observed in the
473 right hemisphere.

474

475 **Neuronal Informatics**

476 *Electron-Light Microscopy tools ELM*

477 ELM provides a user interface to manually define a three-dimensional warp field between a light
478 microscopy data set and the whole-brain EM dataset by specifying corresponding landmark
479 points. It was built on top of the BigWarp Fiji plugin (Bogovic et al., 2016), which in turn was built
480 on top of the BigDataViewer plugin (Pietzsch et al., 2015) for FIJI (Schindelin et al., 2012). ELM
481 is aware of standard compartment boundary models available for the template fly brains and
482 provides hotkeys to view the labels for these compartments; to go between coordinates in ELM
483 and the EM dataset as viewed in CATMAID; and to go from a CATMAID URL to the
484 corresponding point in ELM. ELM is available at https://github.com/saalfeldlab/elm.

485

486 *Transforming data between EM and light microscopy templates: elmr*

487 elmr (https://github.com/jefferis/elmr) is a package written in R (http://www.r-project.org) to
488 facilitate bidirectional transfer of 3D data between adult brain EM and light level data.

489

490 *Neuropil surface models*

491 Previously defined surface models of the whole fly brain and MB calyx (Ito et al., 2014; Manton
492 et al., 2014), based on the same template brain as the virtualfybrain.org project
493 (https://github.com/VirtualFlyBrain/DrosAdultBRAINdomains), were transformed to the EM
494 volume using elmr. The AL glomerulus meshes were generated in Blender (www.blender.org)
495 from EM-reconstructed skeletons of PN dendrites and olfactory receptor neuron termini
496 (Schlegel et al., 2016).

497

498 QUANTIFICATION AND STATISTICAL ANALYSIS

499

500 **Comparison of signal-to-noise between volume EM datasets**

501 Determining the signal to noise ratio (S/N) of biological images is in general a subjective task,
502 due to its variance under non-linear transformations (Erdogmus et al., 2004). As users of this
503 data will likely care about biological structures, the determination of S/N should account for this,
504 considering only the level of signal of these structures and not of things such as staining or
505 cutting artifacts. The problem of S/N determination has been thoroughly treated in the case of
506 super-resolution imaging where these ambiguities don't exist (for a review, see Lambert and
507 Waters, 2016; see also Supplementary Note 1 in Li et al., 2015), but as yet there are no
508 universally accepted, automated techniques to calculate the S/N in individual images where
509 signal is dense in both spatial and frequency spaces, such as EM data of brain neuropil.

510 We present two measures of S/N here, an automated measure which avoids user biases, but
511 can include some signal in noise and background calculations (feature based signal-to-noise
512 ratios) and a simple technique which gives more precise S/Ns but is prone to bias (the cell-edge
513 technique) which we use to verify the feature based signal-to-noise calculation. We apply these
514 techniques to a range of publicly available data in order to evaluate the TEMCA2 method,
515 sample images from each dataset are shown in Figure S4A.

516 In both cases we assume that noise is additive (and is independent of the magnitude of the
517 signal) and symmetric. Such an assumption is likely false (e.g. electron shot noise is Poissonian
518 and not symmetric at low numbers), however, such impacts are likely small based on manual
519 examination of images and we assume the impacts of such an assumption are the same for all
520 techniques. Such assumptions may fail however at very low signals where CCD and shot noise
521 dominates, or at high signals, where processes such as non-linearity in CCD absorption become
522 important.

523

Feature based signal-to-noise ratios

Fundamentally a signal-to-noise calculation of an image involves a calculation of the background level, the variation in this background level (which is assumed to be due to noise) and the calculation of the difference between the regions of interest and this background. Detecting what these regions are provides a challenge in EM data where images may not have clear background regions and where noise is contributed to through sample preparation.

In order to measure the S/N we assume that in any given image, the structures of interest provide the majority of features above the noise. That is, most structures present are biological in nature, rather than artifacts of sample preparation. Therefore with this assumption, it can be further assumed that key-points detected by feature detection algorithms will disproportionately fall on the regions of interest.

Given that animal cells and structures therein tend to be “blobby” due to hydrostatic processes (Jiang and Sun, 2013), we use a blob-detection algorithm (which compares areas of interest, c.f. edge or corner detection) to identify areas of interest. We use the SURF algorithm (Bay et al., 2008), though SIFT (Lowe, 2004), BRIEF (Calonder et al., 2010) or other detection algorithms should provide enough feature locations to produce similar results (see for example (Kashif et al., 2016) and references therein).

Following the above, the variation in intensity of an image, I, in the local region of many feature points is likely to be mostly due to signal, and the variation in intensity nearby few (or no) feature points will be dominated by noise. The determination of such regions is done by generating an array of equal size to the original image and for each element, setting it to one if there is a feature in the corresponding element of the image. This array is then convolved with a Gaussian of width n, where n is chosen to maximize the SNR in a random selection of five images from each sample in an effort to avoid bias between samples.

To select a region dominated by noise we then shuffle this array before sorting it (to avoid biases in sorting algorithms) and take the lowest point. We then block out a region 2*n* square and resort the array nine more times (for a total of ten selected regions), forming the set of points p_{low}. We likewise perform a selection for the points of maximum variation (p_{high}). See Figure S4B for an illustration of the entire process.

To determine the level of noise, we first generate a copy of the image to which a three pixel median filter has been applied. We then subtract this median image from the original to generate a noise dominated image, *I′*. At each of the minimum feature points (where noise is most dominant); the standard deviation of this image is taken over a three pixel square neighborhood. The level of noise, *N*, is then calculated as the mean of these standard deviations, i.e.,

$$N = \langle \sigma[I'(p_{low} \pm 1)] \rangle. \quad (1)$$

The background level of the image, *B*, is determined by taking the mean of these noise-dominated regions (again taking a mean over the three pixel neighborhood), following on from the assumption of symmetric noise, giving

$$B = \left\langle \langle I(p_{low} \pm 1) \rangle \right\rangle. \quad (2)$$

The level of signal is then taken to be the mean of the (absolute) difference of the mean of these three pixel neighborhoods around p_{high}, and the background. This results in the SNR being given by

570 $S/N = \frac{\langle |I(p_{high} \pm 1) - B| \rangle}{N}$. (3)

571

572 As most images lack large areas that consist of only resin, this simple background selection is
573 not perfect, as such the S/Ns generated should be considered lower limits in most cases. We
574 show the S/N as a function of the acquisition rate for a variety of EM techniques in figure 2C.

575 This measure works reasonably well when combining voxels producing S/Ns within 20% (1.5
576 dB) of the expected based on additive Gaussian noise (Figure S4C), although the ATUM data of
577 Kasthuri et al. (2011) increases by more than others, a possible sign of their voxels (3x3 nm in
578 X-Y) under-sampling biological features. This method produces the expected increase when
579 scaling down images producing equivalent normalized S/Ns (Figure S4C). Increasing the size
580 of images also increases the S/N, but this is due to the generation of new pixels with similar
581 values to old ones inside the regions considered for noise due to the fact that creation of these
582 new pixels functions as a pseudo-low pass filter. As expected this measure reports larger S/N
583 values when Gaussian blurring is applied (as noise is disproportionately removed when a low
584 pass filter is applied) (Figure S4C). In images generated by super resolution techniques
585 therefore, this method may be inappropriate and should be modified to, for example, use
586 distance based regions rather than pixel based regions.

587

588 *Cell-membrane signal-to-noise*

589 Although the feature based signal-to-noise measure avoids many human biases in the selection
590 of regions used to calculate background and signal levels, it unfortunately can often incorporate
591 biological structure (our signal of interest) into these calculations.

592 We therefore introduce a complementary measure to compare the S/N of biological EM data
593 and verify that the feature based signal-to-noise calculation is valid. At its heart, this is simply a
594 comparison between the signal level at a cell edge and the background nearby, taken at
595 multiple points within an image.

596 This is achieved by a user creating a line inside a random 100x100 pixel region which contains
597 only resin and, ideally nearby, a line which covers only a stained cell boundary. Pixels along
598 these lines (as selected by Bresenham's line algorithm (Bresenham, 1965)) are considered to
599 be background or signal respectively. After selection of a background and signal line within each
600 region, another 100x100 pixel region is chosen, until twenty lines in total (ten background, ten
601 signal) are selected, skipping a region if there is not a suitable region in which to select both.

602 The noise is considered to be the standard deviation of the pixel intensities across all
603 background intensities, and the background level the mean. The signal value is considered to
604 be a mean of the signal pixels.

605 We show an example of the selection process in Figure S4D-E. Signal-to-noise ratios found via
606 this method Figure S4E, are found to be within 10% of that found via the feature method,
607 suggesting the former may be used for a fast, bias-free, comparison between methods.

608

609 **Analysis of neuronal geometry**

610 Data analysis was conducted using custom packages developed in R. We imported EM
611 skeleton data from the CATMAID tracing environment using rcatmaid
612 (https://github.com/jefferis/rcatmaid). Section thickness in CATMAID was specified to be 35 nm;
613 all analyses of skeleton geometry therefore use this value. For qualitative and quantitative
614 comparison with LM neurons, the EM skeletons were transformed into coordinate spaces of

615 various LM template brains using elmr based on landmark pairs defined with ELM (see above).
616 The R NeuroAnatomy Toolbox package (nat, https://github.com/jefferis/nat) was used for
617 geometric computations, 3D visualization of neuronal skeletons and surface models.

618

619 *NBLAST neuron search for Projection Neurons*

620 The EM skeletons of PNs were transformed into the FCWB template brain space for NBLAST
621 neuron search against the ~400 LM PNs previously classified in the FlyCircuit dataset by
622 glomerulus (Costa et al., 2016). This is enabled by a single elmr function nblast_fafb. The
623 search functionality is built on the nat.nblast package (https://github.com/jefferislab/nat.nblast)
624 and uses data distributed with the flycircuit package (https://github.com/jefferis/flycircuit), both of
625 which are installed with elmr. Only PNs whose candidate glomerular types exist in the FlyCircuit
626 dataset are used. Since EM-reconstructed PNs often have many additional fine processes
627 compared with their LM counterparts, EM skeletons were used as NBLAST targets rather than
628 queries, in reverse to conventional NBLAST option. For each PN in EM, the top 5 hits of LM
629 neurons and their NBLAST scores are tabulated to aid and/or confirm expert glomerular
630 identification of PNs. Further details of the NBLAST neuron search, the associated LM data, and
631 an online web-app for on-the-fly NBLAST queries are available at http://jefferislab.org/si/nblast.

632

633 *NBLAST clustering for PNs*

634 Pair-wise all by all NBLAST scores were computed for all uniglomerular PNs (nat.nblast function
635 nblast_allbyall) after transformation into the JFRC2 template brain (Jenett et al., 2012) space
636 using elmr. We used unsupervised hierarchical clustering with Ward's method based on the

637 NBLAST scores (nat function nhclust). The unsquared Euclidean distance, rather than the
638 default square of the Euclidean distance, is used as the Y axis for dendrograms.

639

640 *Analysis and renderings of PN Arbors in Calyx*

641 We wished to quantify homotypic physical clustering of PNs in EM versus LM data. In summary,
642 we randomly selected the same number of LM PNs as EM PNs from an existing LM database,
643 subsetted the calyx arbors of the PNs with a calyx bounding box, and computed pair-wise
644 geometric measures (mean nearest distance and NBLAST scores). Mean nearest distance
645 quantifies physical co-location of arbors while NBLAST scores measure morphological similarity
646 for a given pair of neurons. Details are as follows.

647 LM datasets (Chiang et al., 2011) of PNs previously registered to a common template brain
648 (Costa et al., 2016) were used for comparisons with EM PNs. From the LM dataset we first
649 determined which glomeruli had multiple EM and LM tracings available. One glomerulus, DA3,
650 was excluded because in LM data DA3 has *en passant* collaterals that do not enter the MB
651 calyx (Jefferis et al., 2007). We then selected a random set of LM skeletons so that we had the
652 same number of LM and EM skeletons for each glomerulus.

653 Both EM and LM PNs were transformed onto a common template brain, the JFRC2 template
654 used by virtualflybrain.org (Manton et al., 2014), and resampled with a 1 μm interval to ensure
655 uniform representation of skeletons. PN collaterals in the calyx were obtained by two steps: 1)
656 subset the skeletons with a bounding box defined by the right-side calyx surface model from the
657 neuropil segmentation generated and used by the Virtual Fly Brain (Ito et al., 2014; Manton et
658 al., 2014; Milyaev et al., 2012); 2) remove the backbone of each PNs so only the *en passant*
659 collaterals entering the calyx are used for distance calculation.

660 For each glomerulus, geometric measures (mean nearest distance and NBLAST scores) were
661 computed for each pair-wise combination of PNs of the same type. For mean nearest distance,
662 we iterated over each node of the query neuron to find the nearest node in the target neuron,
663 measured the Euclidean distance, and calculate the mean distance for all nodes in the query
664 neurons (forward distance). When the query neuron is significantly larger than target neuron,
665 artifactually long nearest distance can be introduced by end points in the larger neuron being far
666 away from closest nodes from the smaller neuron. To address this issue, we calculated the
667 same mean nearest distance with the query neuron and target neuron in reverse (reverse
668 distance) and picked only the smaller of the forward and reverse distances. To quantify
669 morphological similarity, NBLAST scores were computed for PN arbors in calyx in a similar pair-
670 wise manner. The distributions of all intra-glomerular pairwise mean distances and NBLAST
671 scores of PNs were plotted, and for both measures the difference between EM and LM
672 population data were analyzed with a Student t-test.

673 To visualize only calyx arbors of PNs, a calyx bounding box as defined by calyx neuropil
674 segmentation in the Virtual Fly Brain template brain (JFRC2) was used to subset both EM and
675 LM PN skeletons. Boutons of PNs in calyx are delimited by tagged nodes bordering bouton
676 blocks of the skeletons (See Neuron Tracing). Only skeletons in PN boutons are kept for
677 rendering concentric organizations of boutons in calyx. For all tracing visualizations, linear
678 interpolation of neighbouring skeleton nodes was applied to smoothen artifactual spikes in
679 neuron tracing due to registration or alignment errors.

680

681 DATA AND SOFTWARE AVAILABILITY

682 All files and movies are available through the following website: http://www.temca2data.org

683

684 ADDITIONAL RESOURCES

685 Access to the full adult fly brain data set is available at: http://www.temca2data.org

686 Analysis code is available at: https://github.com/dbock/bocklab_public/tree/master/temca2data

687

688 **Supplemental Figure and Table Legends**

689

690 **Figure S1. Neuronal Architecture of the MB Calyx. Related to Figure 1.**

691 (A) TEM micrograph of a calycal microglomerulus. A canonical olfactory PN axonal varicosity
692 (bouton) is presynaptic to several KC dendritic claws. This architecture is collectively referred to
693 as a microglomerulus. The PN terminal (pink) provides input to KC neurites at synaptic sites.
694 Arrows: presynaptic release sites.

695 (B) Schematic of microglomerular inputs to KCs in calyx of *Drosophila*. The PN axons from AL
696 extend collaterals into the calyx and form boutons containing synapses to claw-shaped
697 dendrites from several KCs. The complete composition of cell types that provide driving inputs in
698 microglomerular form in the calyx is unknown, as is the distribution of other KC inputs outside of
699 claws. KCs have been shown to form presynaptic release sites in the calyx most of which, but
700 not all, are outside of claws, and the complete postsynaptic partner cohort is unknown. Scale
701 Bar: 1 μm in (A).

702

703 **Figure S2. Fast Stage Step and Settle, Overview of Details. Related to Figure 1.**

704 (A) TEMCA equipped with Fast Stage. Arrowheads: Fast Stage (black); elongated vacuum
705 chamber (white); 2 x 2 camera array (red).

706 (B) Upper panel: Schematic of Fast Stage showing the locations of bearings, dampers and
707 vacuum bellows. Left: driven mass; Right: exterior view. Lower panel: Cut away of Fast Stage.
708 Arrows: rolling element damper locations (black arrows); vacuum bellows (black arrowhead);
709 rolling-element 'tip' bearing (white arrowhead).

710 (C) Plot of Fast Stage motion over time following an 8 μm move.

711 (D) Schematic of Fast Stage stepping pattern. Left: small step/ big step schematic. Numbers
712 are camera numbers. Right: Scanning axes and stages. Red point is origin of scanning.

713 (E) Autoloader (white arrowhead) mounted to an accessory port on FEI Tecnai Spirit BioTWIN.

714 (F) Schematic of the Autoloader system diagraming motor positions and movement axes as well
715 as vacuum and pneumatic subsystems.

716

717 **Movie S1. Fast Stage vs. FEI CompuStage. Related to Figure 1.**

718 Movie showing the acquisition of 2 fields of view using the FEI CompuStage (left) as compared
719 to the custom FastStage acquiring 17 fields of view (right) in the same time.

720 Scale Bar: 1 μm.

721

722 **Movie S2. Autoloader Cutaway. Related to Figure 1.**

723 CAD movie of Autoloader detailing actions to retrieve and image a sample.

724

725 **Movie S3. Autoloader Pick-and-Place. Related to Figure 1.**

726 Movie of Autoloader pick-and-place routine. The Autoloader locates the grid within the cassette,
727 moves to a pre-pick location, confirms positioning, picks grid from cassette in a two step process
728 with positioning assessments during the process, moves to the aligner, assesses the rotational
729 angle of the grid, if necessary places the grid on the aligner and aligns the grid, retrieves the
730 grid from the aligner, and inserts into the TEM column (insertion to column not shown).
731 Following imaging, the Autoloader locates the correct cassette pocket, confirms positioning,
732 replaces the grid in the cassette, and confirms that the grid is correctly located within the
733 cassette. Changes in image quality indicate a change in camera frame rate. High quality
734 images are used for positional assessments; lower quality images are used for diagnostic
735 purposes.

736

737 **Figure S3. Sample Preparation for Electron Microscopy. Related to Figure 1.**

738 (A) *D. melanogaster* brain following sample preparation.

739 (B) 3D volumetric rendering of X-ray tomogram data from embedded *D. melanogaster* brain.

740 (C) Sample support test showing a failed result with wrinkling of the support film on 3mm grid.

741 (D) Sample support test showing a successful result with no wrinkling or relaxation of the
742 support film evident.

743 Scale Bars: 250 μm in (A-B).

744

745 **Figure S4. Comparison of S/N Between EM Imaging Methods. Related to Figure 2.**

746 (A) Sample images from a variety of EM data sources. From left to right, ATUM-SEM (Kasthuri
747 et al., 2015), FIB-SEM (Takemura et al., 2015), SBEM (Briggman et al., 2011), ssTEM

(Takemura et al., 2013), TEMCA1 (Bock et al., 2011), TEMCA2 (this paper). The top row shows images of side length 3 μm while the lower row shows 100 pixel subimages of each. The corresponding areas of these 100 pixel subimages are shown with a black square inside each image.

(B) From left to right, a TEMCA2 image sample, the key-points detected in the image, convolution of the key-points illustrating dense and sparse feature regions (purple – low, yellow high), the region of sparse features selected from the TEMCA2 image showing a resin filled area suitable for noise calculation.

(C) For all plots points and data sources are as per Figure 2G and Table S3. The normalized S/N versus acquisition rates of a variety of EM techniques (as color coded) are shown for different methods. From left to right, feature-based method as described in (B); Stacked Voxels means that voxels are combined across a layer (SBEM not shown due to alignments not being clear) and across 50 random images; Reduced Res means that voxels correspond to a higher physical size across 100 random images; Scaled Up Res means that voxels correspond to a smaller physical size across 100 random images; Gaussian Blur means that voxels have been blurred with a Gaussian filter across 100 random images.

(D) Left, sample image shows a region selected to quantify the noise (green) and a region to quantify the signal (red) for the cell-edge technique. Right, the intensity for noise and signal regions versus number of pixels in each region.

(E) Normalized S/N versus acquisition rate as determined via the cell-edge technique across 5 random images from each technique (same color codes as Figure S4C), each of which had 10 regions of background/noise and signal determined. Points and data sources are as per Figure 2G and Table S3.

Figure S5. Re-imaging Synapses in Pedunculus, Montaging, and Intensity Correction in 2D. Related to Figure 2.

(A-B) Matching ~1.25um wide fields of view in section 3887 from the imaged volume (A) and re-imaged at higher resolution (B). (A) 4nm/pixel; (B) 1.3nm/pixel

(C-E) Montaging high-dose and low-dose. Debris present on a section necessitated collection of a small subset of tiles at lower dose than the remainder of the mosaic.

(C) The debris and border of the low-dose mosaic can be seen in the context of the entire section.

(D) Debris and mosaic boundary are clearly visible.

(E) The boundary of the joined high-dose and low-dose mosaics is evident (arrowheads).

(F-G) 2D intensity correction. (F) Mosaic of a single section prior to 2D intensity correction. Intensity differences between tiles are evident in (G).

(H-I) (H) Same section as in (F) following 2D intensity correction. Intensity differences between tiles are greatly diminished (I).

Scale Bars: 200 nm in (A-B), 100 μm in (C), 50 μm in (D), 2 μm in (E), 100 μm in (F, H), 2 μm in (G, I).

Figure S6. Reliable Tracing. Related to Figure 2.

(A-C) Three teams, each comprising 1 tracer and 1 proofreader, reconstructed the same neuron, with each team blinded to the others.

792 (A) Synaptic counts and gross morphologies are comparable across teams. Arrows indicate
793 location of synapse shown IN TEM inset. Asterisks in inset indicate locations of a single KC
794 fingertip postsynaptic to the PN input.

795 (B) Zoom-in to a claw with an input discrepancy across teams. Gold team discovered a *bona*
796 *fide* process with 6 postsynapses to a putative PN input. Green team discovered 1/5 of the
797 postsynapses on the proximal portion of this process but was not confident to trace the process
798 further. Purple team was not confident to trace this process at all.

799 (C) Network connectivity matched with only 1 inferior input difference shown by red node (PN7).
800 Orange nodes indicate projection neuron bouton inputs to the KC. One putative PN input was
801 missed by team 2, indicated by red box. Colored skeletons (A) and graph nodes (B) and indicate
802 team membership: team 1, green; team 2, gold; team 3, magenta.

803 Scale bars: ~20 μm in (A), 250 nm in (A) inset, ~2 μm in (B).

804

805 **Table S1. NBLAST Scores for PNs. Related to Figure 4.**

806

807 **Figure S7. EM versus LM PNs. Related to Figure 5.**

808 (A) Qualitative comparison of calyx collaterals of EM versus LM PNs. Only skeletons inside the
809 calyx bounding box is shown, as described in Methods. Only LM PNs from (Jefferis et al. 2007)
810 are used. Glomeruli are ordered by the difference of mean distances between homotypic EM
811 PNs and LM PNs. Left column, EM PNs. Middle column, the pair of LM PNs with median pair-
812 wise mean nearest distances. Right column, LM PNs.

813 (B) Pair-wise NBLAST scores for calyx collaterals of homotypic PNs. Glomeruli are ordered by
814 the difference of NBLAST scores between EM and LM PNs. Each data point represents the
815 NBLAST scores between the calyx collaterals of a pair of PNs from the same glomerulus.

816 (C) Histogram of NBLAST scores across all glomeruli. The average NBLAST scores were
817 significantly higher for PNs in EM than PNs in LM (EM: 0.55 ± 0.19, LM: 0.35 ± 0.19, t test p-
818 value 3.6e-15), indicating that EM PNs are morphologically more similar to each other than LM
819 PNs.

820 Scale bar: ~10 μm in (A).

821

822 **Table S2. KC Postsynaptic Partners in the MB Main Calyx. Related to Figure 7.**

823 Eighty-seven percent of the KC postsynaptic targets are driven by αβc-, αβs-, or γ KCs. The α'β'
824 KCs drive only 13%. Only 4 neurons are responsible for 75% of the postsynaptic partners. The
825 α'β' KCs are only presynaptic to other KCs and the APL.

826

827 **Movie S4. Whole Brain EM Volume. Related to Figure 1.**

828 All sections through the dataset are shown. Left, a low-resolution view of the entire section
829 extent. White square is centered on x,y position of the microglomerulus shown in Figure S1A.
830 Right, a zoom-in on a field of view at the center of the white square in the low-resolution view.
831 Section number 5372 shows the microglomerulus of Figure S1A.

832

833 **Movie S5. Neuropils Innervated by MB-CP2. Related to Figure 6.**

834 A previously unidentified neuron, MB-CP2 (orange skeleton), shown inside the whole brain
835 mesh (gray outline) and several other neuropil meshes obtained via LM and registered to the
836 EM volume. MB-CP2 is purely postsynaptic (blue dots) in several regions and both pre- (red
837 dots) and postsynaptic in other regions (first synapse isolation). MB-CP2 innervates the MB
838 (patina), where it is postsynaptic to γ and γd KCs in the MB pedunculus (second synaptic
839 isolation; MB-CP2 skeleton subsequently isolated in blue), and presynaptic to all olfactory KC
840 subtypes at microglomeruli in the MB calyx (second synaptic isolation; MB-CP2 skeleton
841 subsequently isolated in red), where it also receives input from currently unknown cell types.
842 Additionally, it is pre- and postsynaptic in the dAC (compartment mesh not shown), LH, and
843 SLP. MB-CP2 innervates the antlers (cyan), LH (blue), posterior lateral protocerbrum (green),
844 superior clamp (magenta), superior medial protocerebrum (red), superior intermediate
845 protocerebrum (gold), and superior lateral protocerebrum (pink) where it is purely postsynaptic
846 (shown in first synaptic isolation). See Figure 6G for synaptic input/output summary schematic
847 by neuropil. Initial axes: dorsal, top; ventral, bottom. Movie begins from an anterior perspective.

848

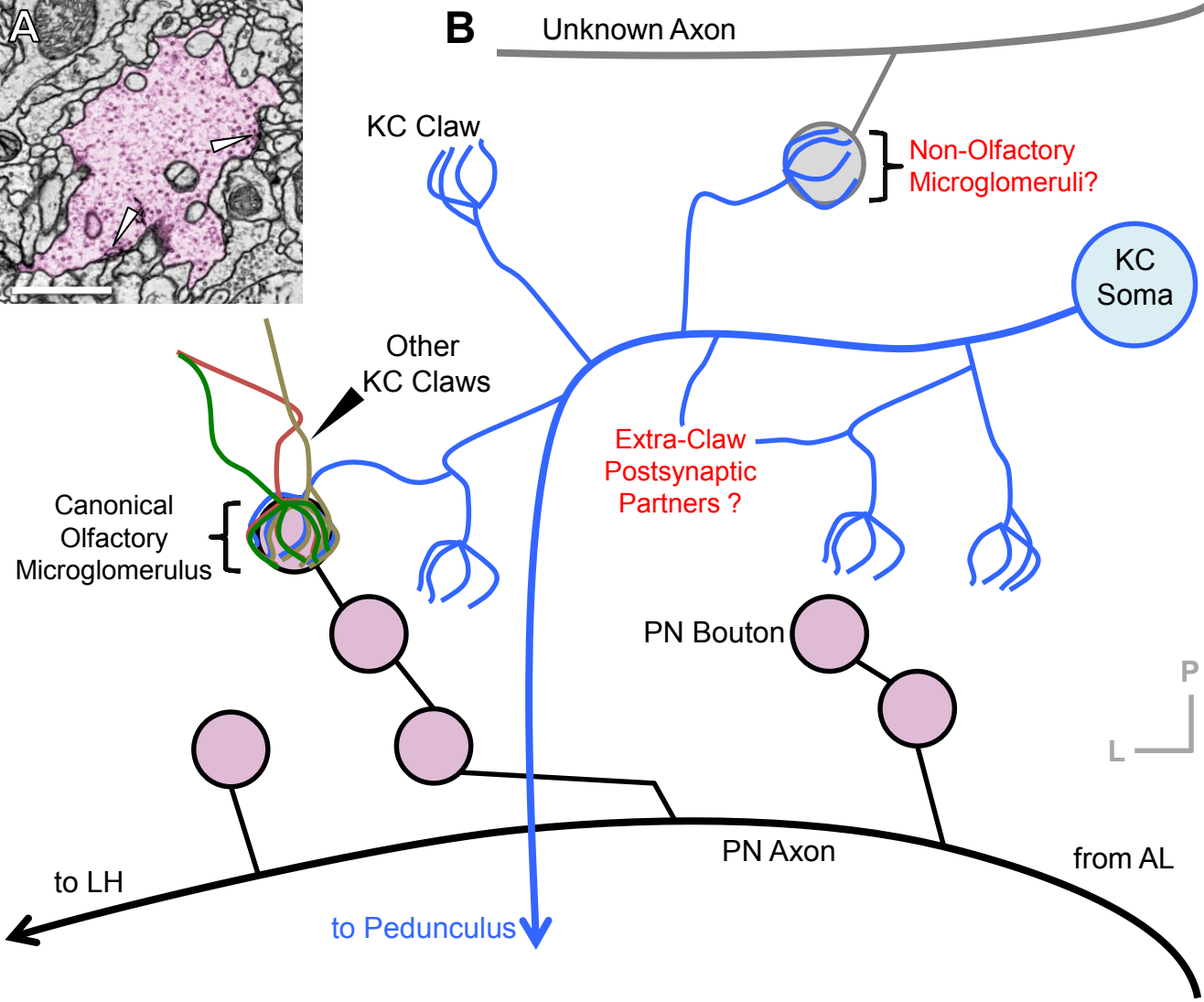

Figure S1. Neuronal Architecture of the MB Calyx. Related to Figure 1.

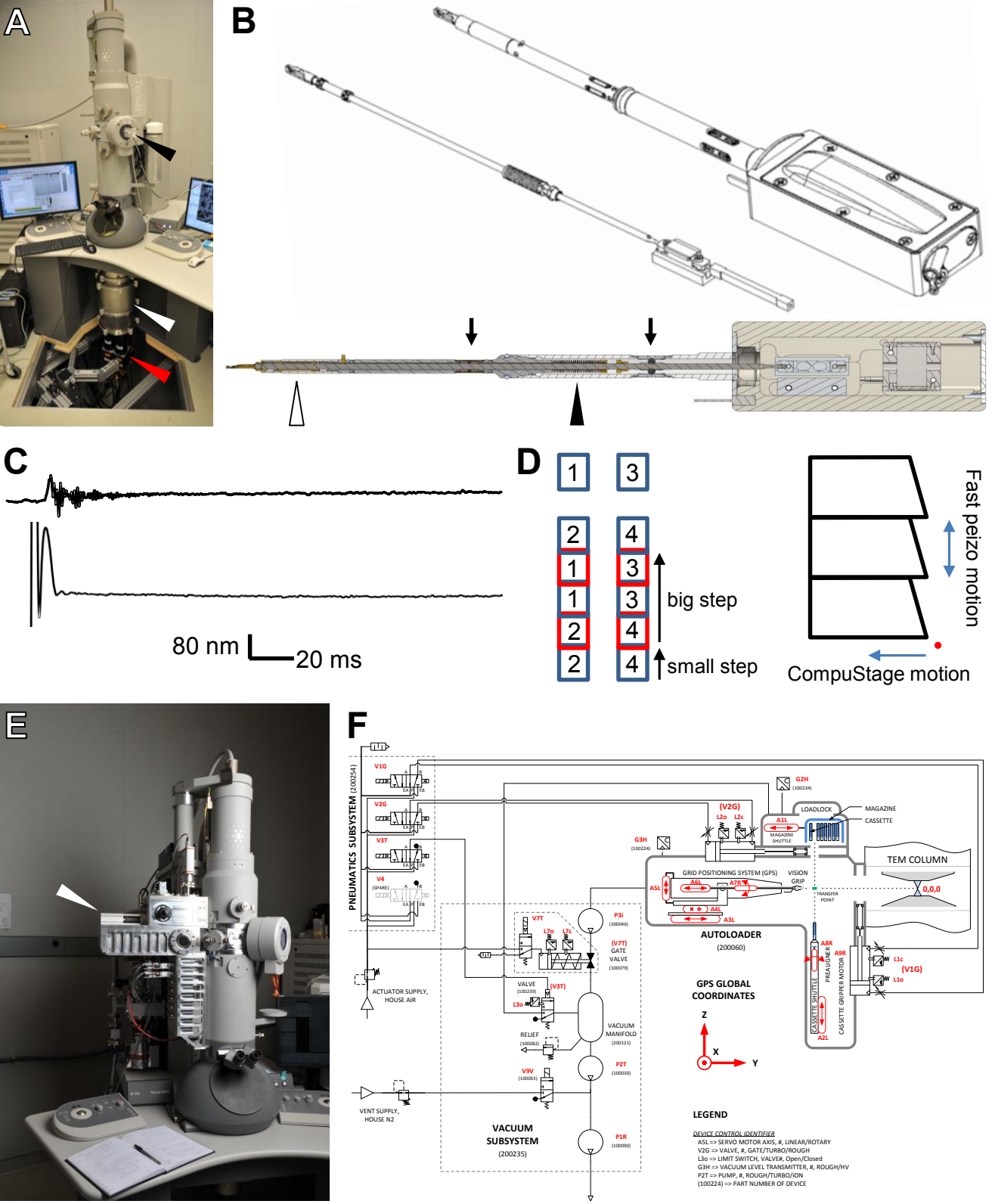

Figure S2. Fast Stage Step and Settle, Overview of Details. Related to Figure 1.

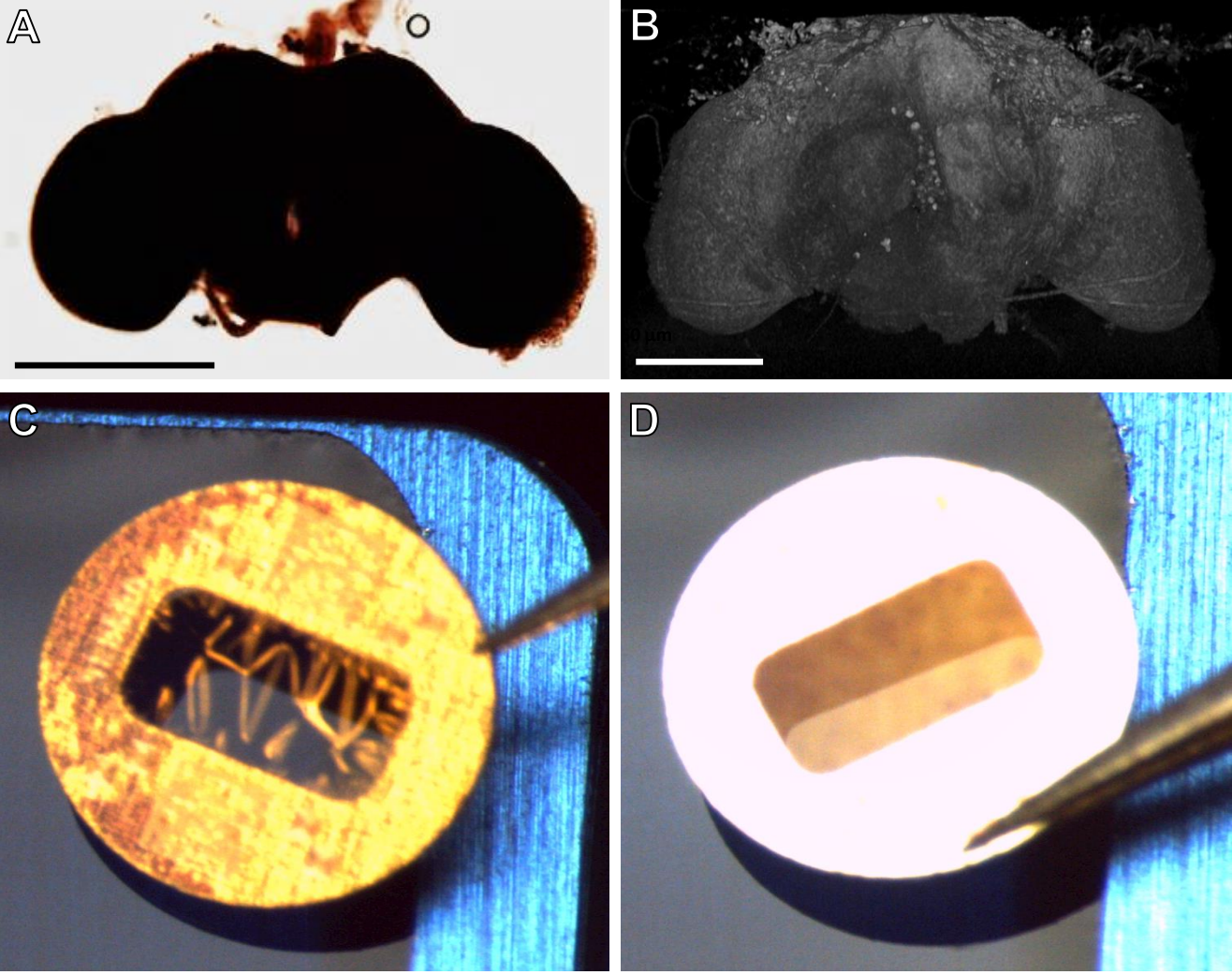

Figure S3. Sample Preparation for Electron Microscopy. Related to Figure 1.

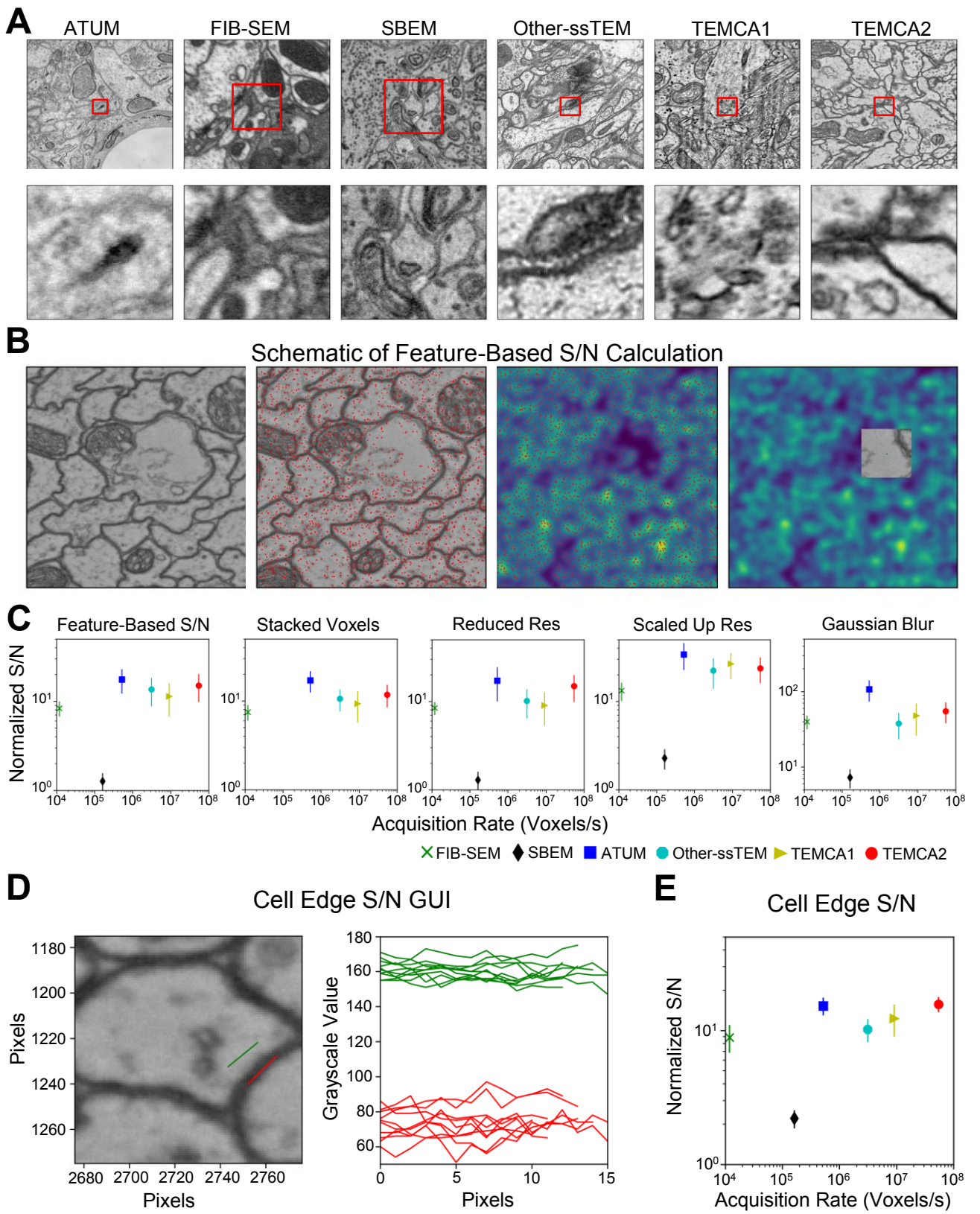

Figure S4. Comparison of S/N Between EM Imaging Methods. Related to Figure 2.

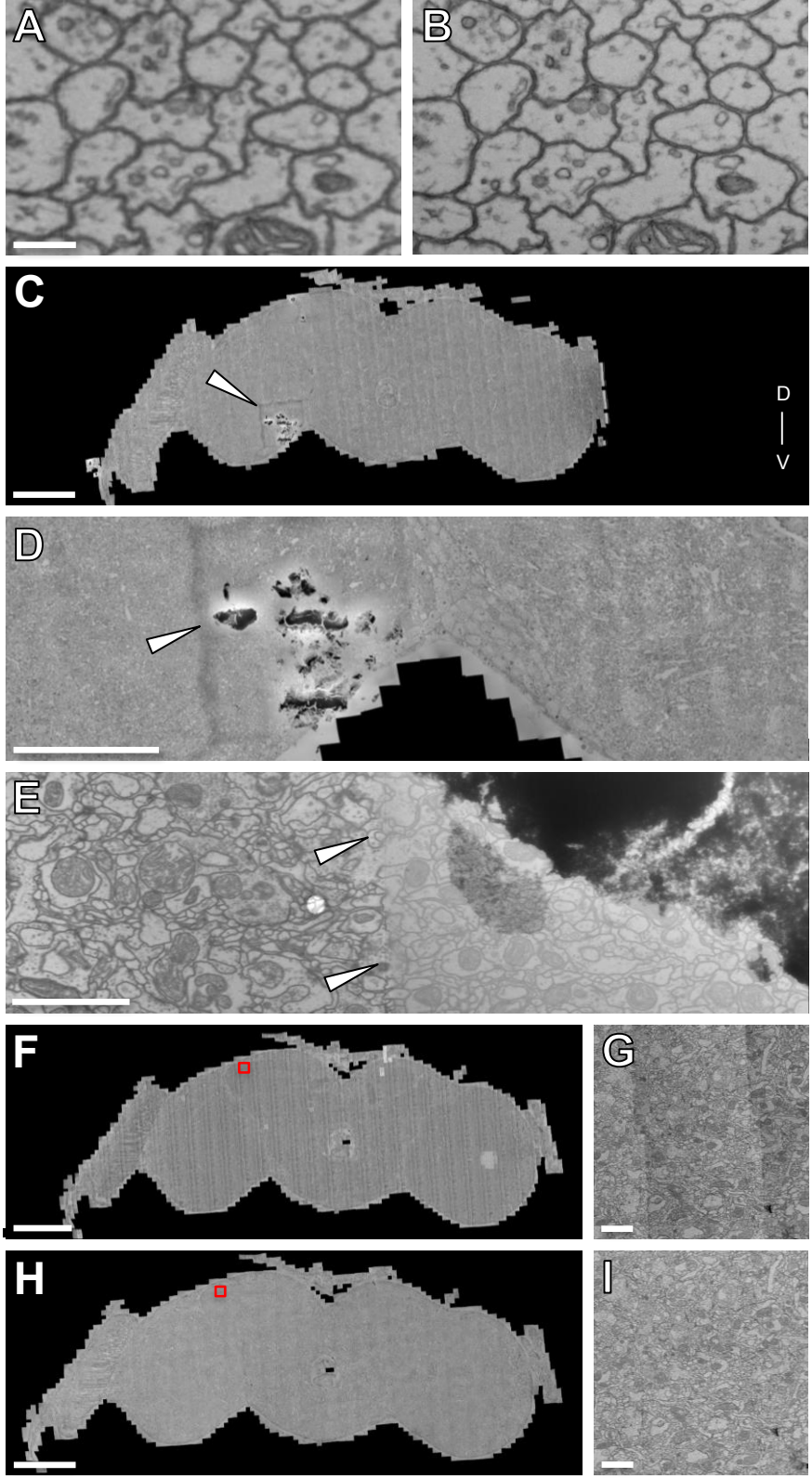

Figure S5. Re-imaging Synapses in Pedunculus, Montaging, and Intensity Correction in 2D. Related to Figure 2.

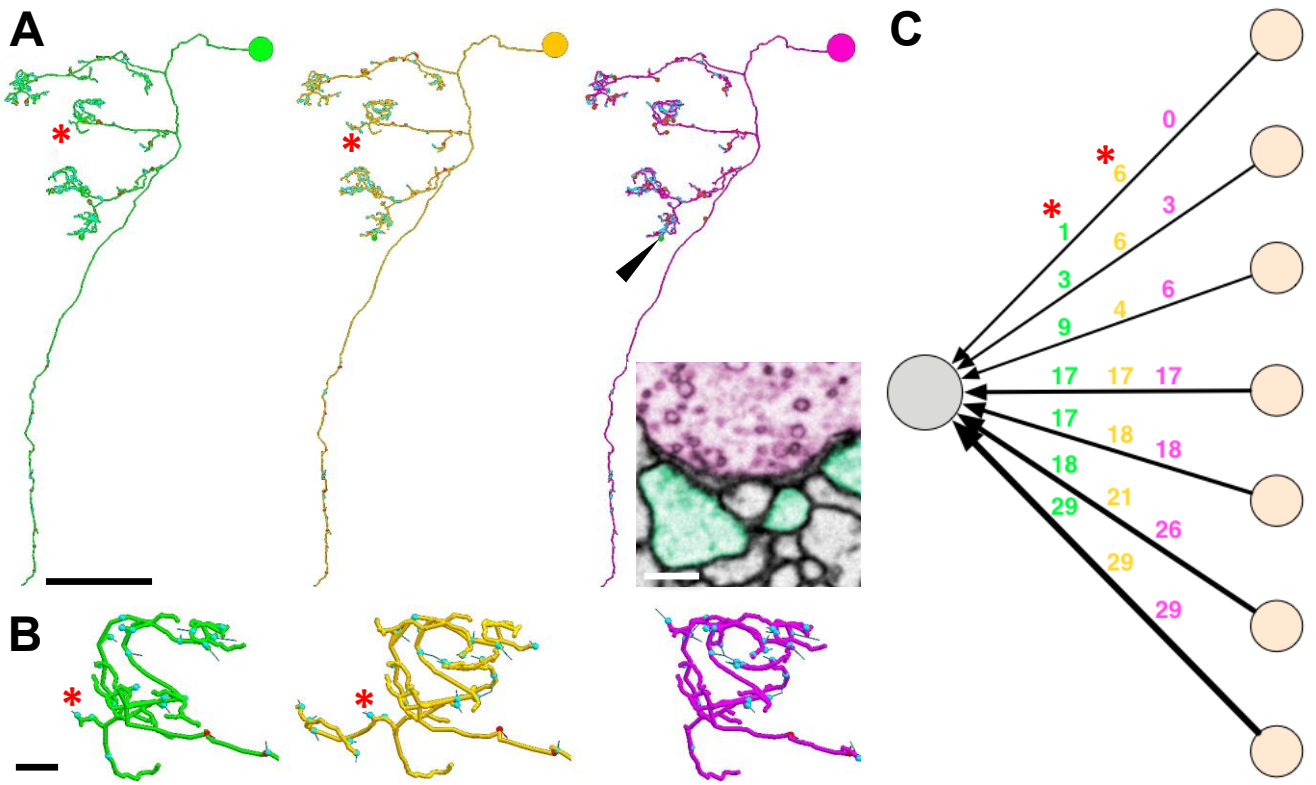

Figure S6. Reliable Tracing. Related to Figure 2.

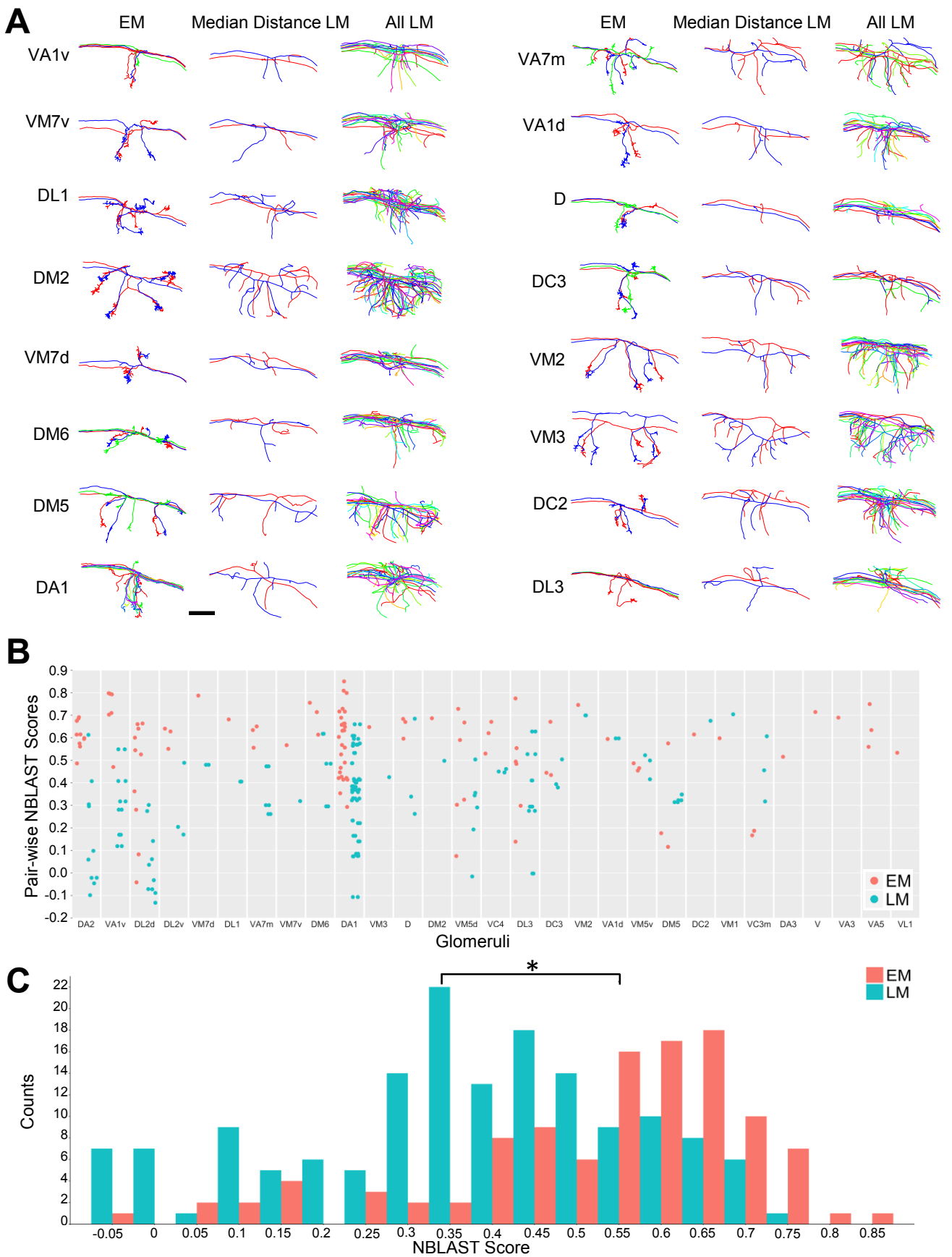

Figure S7. EM versus LM PNs. Related to Figure 5.

PN skeleton ids	expert identification	match	NBLAST results									
			1st hit		2nd hit		3rd hit		4th hit		5th hit	
			glomerulus	score	glomerulus	score	glomerulus	score	glomerulus	score	glomerulus	score
27295	DA1	1st	DA1	0.697	DA1	0.688	DA1	0.685	DA1	0.683	DA1	0.672
57311	DA1	1st	DA1	0.701	DA1	0.686	DA1	0.682	DA1	0.680	DA1	0.657
57323	DA1	1st	DA1	0.653	DA1	0.635	DA1	0.634	DA1	0.633	DA1	0.626
57353	DA1	1st	DA1	0.656	DA1	0.645	DA1	0.625	DA1	0.618	DA1	0.617
57381	DA1	1st	DA1	0.717	DA1	0.697	DA1	0.693	DA1	0.678	DA1	0.673
61221	DA1	1st	DA1	0.685	DA1	0.684	DA1	0.681	DA1	0.681	DA1	0.678
755022	DA1	1st	DA1	0.635	DA1	0.618	DA1	0.613	DA1	0.605	DA1	0.604
2863104	DA1	1st	DA1	0.657	DA1	0.640	DA1	0.634	DA1	0.633	DA1	0.624
38885	DA2	1st	DA2	0.639	DA2	0.621	DA2	0.619	DA2	0.589	DA2	0.563
53631	DA2	1st	DA2	0.583	DA2	0.555	DA2	0.529	DA2	0.522	DA2	0.513
57418	DA2	1st	DA2	0.635	DA2	0.623	DA2	0.622	DA2	0.592	DA2	0.578
57422	DA2	1st	DA2	0.615	DA2	0.604	DA2	0.602	DA2	0.581	DA2	0.549
1785034	DA2	1st	DA2	0.602	DA2	0.601	DA2	0.596	DA2	0.564	DA2	0.526
65762	DC2	1st	DC2	0.551	DA2	0.537	DA2	0.514	DA2	0.508	DA2	0.498
32399	DC3	1st	DC3	0.577	VA1v	0.480	VA1d	0.459	VA1d	0.449	VA1v	0.446
57241	DC3	1st	DC3	0.513	VA1d	0.428	VA1d	0.400	DA1	0.393	VA1v	0.376
57414	DC3	1st	DC3	0.581	VA1d	0.457	VA1d	0.442	VA1d	0.428	VA1v	0.425
27303	DL1	1st	DL1	0.644	DL1	0.639	DL1	0.622	DL1	0.612	DL1	0.596
1775706	DL1	1st	DL1	0.680	DL1	0.655	DL1	0.645	DL1	0.641	DL1	0.636
30791	DL2d	1st	DL2d	0.670	DL2d	0.652	DL2d	0.646	DL2d	0.644	DL2d	0.641
57333	DL2d	1st	DL2d	0.672	DL2d	0.670	DL2d	0.670	DL2d	0.666	DL2d	0.664
57337	DL2d	1st	DL2d	0.712	DL2d	0.695	DL2d	0.693	DL2d	0.693	DL2d	0.690
57341	DL2d	1st	DL2d	0.704	DL2d	0.701	DL2d	0.700	DL2d	0.682	DL2d	0.682
67637	DL2d	1st	DL2d	0.625	DL2d	0.609	DL2v	0.605	DL2d	0.601	DL2d	0.593
22422	DL2v	1st	DL2v	0.699	DL2v	0.696	DL2v	0.691	DL2v	0.686	DL2v	0.681
56623	DL2v	1st	DL2v	0.664	DL2v	0.661	DL2v	0.651	DL2v	0.650	DL2v	0.646
61773	DL2v	1st	DL2v	0.690	DL2v	0.683	DL2v	0.682	DL2v	0.676	DL2v	0.673
33903	DL3	1st	DL3	0.673	DA1	0.644	DA1	0.614	DA1	0.608	DA1	0.602
77661	DL3	1st	DL3	0.637	DA1	0.601	DA1	0.595	DA1	0.581	DL3	0.580
581536	DL3	1st	DL3	0.638	DA1	0.609	DA1	0.605	DA1	0.605	DA1	0.589
23829	DL4	1st	DL4	0.594	DA1	0.574	DL1	0.458	DL1	0.434	VM7	0.275
30891	DM1	1st	DM1	0.671	putative VA4	0.491	DM5	0.463	DM5	0.433	VC2	0.428
22594	DM5	1st	DM5	0.604	DM5	0.599	VM5d	0.533	VM5d	0.510	VM5d	0.509
27611	DM5	1st	DM5	0.587	VM5d	0.580	VM5d	0.561	VM5d	0.561	VM5d	0.557
57307	DM6	1st	DM6	0.601	DM6	0.596	DM6	0.594	DM6	0.579	DM6	0.575
60799	DM6	1st	DM6	0.633	DM6	0.627	DM6	0.600	DM6	0.593	DM6	0.589
68697	DM6	1st	DM6	0.581	DM6	0.577	DM6	0.567	DM6	0.565	DM6	0.565
27048	DP1l	1st	DP1l	0.665	DP1l	0.530	DL2v	0.463	DL2v	0.460	DL2v	0.456
27884	V	1st	V	0.540	V	0.382	V	0.367	VP1	0.331	V	0.225
192547	V	1st	V	0.511	VP1	0.215	V	0.109	V	0.108	DP1l	0.030
36390	VA1d	1st	VA1d	0.631	DC3	0.545	VA1v	0.540	VA1v	0.517	VA1v	0.515
42421	VA1d	1st	VA1d	0.561	DC3	0.532	VA1v	0.499	VA1v	0.497	VA1v	0.491
51080	VA1v	1st	VA1v	0.627	VA1v	0.620	VA1v	0.610	VA1v	0.605	VA1v	0.602
52106	VA1v	1st	VA1v	0.604	VA1v	0.599	VA1v	0.592	VA1v	0.579	VA1v	0.577
55125	VA1v	1st	VA1v	0.614	VA1v	0.585	VA1v	0.585	VA1v	0.577	VA1v	0.574
57246	VA1v	1st	VA1v	0.654	VA1v	0.641	VA1v	0.635	VA1v	0.634	VA1v	0.622
23569	VA4	1st	putative VA4	0.580	VC2	0.528	DM5	0.495	DM5	0.439	DL2v	0.398
32214	VA7m	1st	VA7m	0.600	VA7m	0.568	DA2	0.457	VM1	0.445	DL2d	0.420
36108	VA7m	1st	VA7m	0.634	VA7m	0.629	DL2d	0.470	DL2v	0.463	DL2d	0.460
186573	VA7m	1st	VA7m	0.587	VA7m	0.581	VC2	0.490	DA2	0.458	VM1	0.447
45242	VC2	1st	VC2	0.640	VC2	0.586	DM5	0.483	DM5	0.470	VM1	0.460
22277	VC3m	1st	VC3m	0.605	VC3m	0.589	VC3m	0.584	VC3m	0.584	VC3m	0.576
22744	VC3m	1st	VC3m	0.591	VC3m	0.584	VC3m	0.584	VC3m	0.581	VC3m	0.576
400943	VC3m	1st	VC3m	0.598	VC3m	0.596	VC3m	0.590	VC3m	0.580	VC3m	0.579
37935	VC4	1st	VC4	0.593	VC4	0.592	VC4	0.563	VC4	0.562	VM7	0.500
42927	VC4	1st	VC4	0.600	VC4	0.554	VC4	0.532	VC4	0.512	VM7	0.503
55085	VC4	1st	VC4	0.607	VC4	0.607	VC4	0.568	VC4	0.557	VM5v	0.516
24726	VM1	1st	VM1	0.690	VM1	0.680	VM1	0.679	VM1	0.674	VM1	0.673
775731	VM1	1st	VM1	0.642	VM1	0.631	VM1	0.626	VM1	0.624	VM1	0.583
51886	VM2	1st	VM2	0.639	VM2	0.620	VM2	0.616	VM2	0.603	VM2	0.574
54072	VM2	1st	VM2	0.679	VM2	0.658	VM2	0.657	VM2	0.642	VM2	0.597
23597	VM4	1st	VM4	0.465	VM4	0.432	VC3m	0.414	VC3m	0.385	VC3m	0.377
39139	VM5d	1st	VM5d	0.598	VM5d	0.597	VM5v	0.589	VM5d	0.583	VM5d	0.570
23512	VM5v	1st	VM5v	0.618	VM5v	0.618	VM5v	0.578	VM5v	0.567	VM5v	0.565
30434	VM5v	1st	VM5v	0.596	VM5v	0.587	VM5v	0.581	VM5v	0.562	VM5v	0.552
53671	VM5v	1st	VM5v	0.596	VM5v	0.580	VM5v	0.559	VM5v	0.538	VM5v	0.530
39254	VM6	1st	VM6+VP2	0.596	VC3m	0.499	VC3m	0.481	VC3m	0.478	VC3m	0.478
40306	VM7d	1st	VM7	0.654	VM7	0.653	VM7	0.633	VM7	0.632	VM7	0.622
40790	VM7d	1st	VM7	0.605	VM7	0.599	VM7	0.595	VM7	0.595	VM7	0.584
24251	VM7v	1st	VM7	0.537	VM7	0.524	VM7	0.517	VM7	0.503	VM7	0.503
43539	VM7v	1st	VM7	0.541	VM7	0.522	VM7	0.507	VM5d	0.502	VM7	0.499
24622	D	2nd	DL1	0.532	D	0.523	DL1	0.513	DL1	0.509	DL1	0.489
40637	D	2nd	DL1	0.574	D	0.562	DL1	0.537	DL1	0.521	DL1	0.517
40749	DA4m	2nd	DC2	0.531	DA4	0.512	DL4	0.479	DA4	0.476	DA2	0.470
57402	DC2	2nd	DL1	0.515	DC2	0.506	VM7	0.482	DA2	0.476	DL1	0.475
27246	VM3	2nd	putative VA4	0.539	VM3	0.529	VM2	0.520	VM2	0.516	VC4	0.495
35447	VM5d	2nd	VM5v	0.638	VM5d	0.633	VM5v	0.632	VM5v	0.624	VM5v	0.601
49865	VM5d	2nd	VM5v	0.603	VM5d	0.568	VM5d	0.546	VM5d	0.542	VM5d	0.540
57459	DL3	4th	DA1	0.595	DA1	0.592	DA1	0.581	DL3	0.580	DA1	0.576
62434	VM5d	4th	VM5v	0.635	VM5v	0.625	VM5v	0.613	VM5d	0.603	VM5v	0.599
35246	D	5th	DL1	0.561	DL1	0.559	DL1	0.549	DL1	0.532	D	0.531
57385	DM5	N	DA2	0.530	DM6	0.521	DL2d	0.517	DL2d	0.516	DL2d	0.514
58686	DP1m	N	putative VA4	0.471	DM5	0.459	VC2	0.440	DL2v	0.410	DL2d	0.405
41308	VM3	N	VM2	0.478	VC4	0.456	VM2	0.446	VC4	0.438	VC4	0.413

Table S1. NBLAST Scores for PNs. Related to Figure 4.

Table S2. Kenyon Cell Postsynaptic Partners in the Mushroom Body Main Calyx. Related to Figure 7.

				Number of KC Postsynaptic Targets by Cell Class																		
				Kenyon Cell Subtypes																		
	Unique KCs	Number of KC Active Zones	Percentage of Total KC Active Zones	KCαBs	KCαBc	KCα'B'm	KCα'B'ap	KCγ	APL	MB-CP1	MB-C1	PN	LHN	CSD	Unclassified	Glia	Orphans	Total Postsynaptic Target Locations per KC	Total Postsynaptic Partners to Each KC Subtype	Percent of Total Postsynaptic Partners to Each KC Subtype	KC Subtypes	Percent of Total Postsynaptic Partners to Each KC Type	KC Type
	αβc KC 424308	14	12.8%	1	3	3	0	3	10	5	1	1	1	1	0	0	5	34					
	αβc KC 424266	16	14.7%	3	2	2	3	4	11	1	2	2	2	0	1	0	6	39	105	38.5%	αβc KC		
	αβc KC 13019	14	12.8%	3	2	1	0	2	12	4	1	5	1	0	0	0	1	32					
	αβs KC 515388	7	6.4%	3	0	1	0	0	6	2	1	0	0	0	4	0	2	19					
	αβs KC 205948	4	3.7%	0	0	1	0	1	3	1	1	1	0	0	0	0	4	12	48	17.6%	αβs KC	86.8%	αβc, αβs- & γ KCs Combined
	αβs KC 424380	7	6.4%	0	0	1	1	0	4	0	2	0	3	0	0	2	4	17					
	γ KC 18943	7	6.4%	0	0	0	0	9	5	3	3	2	0	0	1	0	1	24					
	γ KC 9579	12	11.0%	1	0	0	0	4	12	4	5	1	0	0	1	0	6	34	84	30.8%	γ KC		
	γ KC 6487	8	7.3%	0	1	0	0	8	8	3	2	1	0	0	1	0	2	26					
	α'β'ap KC 175033	3	2.8%	0	0	0	0	0	0	0	0	0	0	0	0	0	1	1					
	α'β'ap KC 16407	4	3.7%	0	0	2	0	1	4	0	0	0	0	0	0	0	2	9	17	6.2%	α'β'ap KC		
	α'β'ap KC 7287	2	1.8%	0	0	2	1	1	2	0	0	0	0	0	0	0	1	7				13.2%	α'β'ap & α'β'm KCs Combined
	α'β'm KC 12875	6	5.5%	0	0	0	0	1	1	0	0	0	0	0	0	0	1	3					
	α'β'm KC 11743	2	1.8%	1	1	1	0	4	1	0	0	0	0	0	0	0	2	10	19	7.0%	α'β'm KC		
	α'β'm KC 7647	3	2.8%	1	0	0	0	2	3	0	0	0	0	0	0	0	0	6					
Total Presynaptic Release Sites		**109**	100.0%																				
Total Postsynaptic Partners by Cell Class				**13**	**9**	**14**	**5**	**40**	**82**	**23**	**18**	**13**	**7**	**1**	**8**	**2**	**38**	**273**	**273**	**100.0%**		**100.0%**	
Percent of Total Postsynaptic Partners by Cell Class				**4.8%**	**3.3%**	**5.1%**	**1.8%**	**14.7%**	**30.0%**	**8.4%**	**6.6%**	**4.8%**	**2.6%**	**0.4%**	**2.9%**	**0.7%**	**13.9%**	**100.0%**					
Percent of Postsynaptic Partners Classified as KCs						**29.7%**																	
Percent of Postsynaptic Partners Classified as KCs, APL, MB-CP1, or MB-C1							**74.7%**																