A High-Throughput Pipeline Identifies Robust Connectomes But Troublesome Variability

Gregory Kiar*, Eric W. Bridgeford*, William R. Gray Roncal*, Consortium for Reliability and Reproducibility (CoRR), Vikram Chandrashekhar, Disa Mhembere, Sephira Ryman, Xi-Nian Zuo, Daniel S. Margulies, R. Cameron Craddock, Carey E. Priebe, Rex Jung, Vince D. Calhoun, Brian Caffo, Randal Burns, Michael P. Milham, Joshua T. Vogelstein†

Modern scientific discovery depends on collecting large heterogeneous datasets with many sources of variability, and on applying domain-specific pipelines from which one can draw scientific insight or clinical utility. For example, macroscale connectomics studies require complex pipelines to process raw functional or diffusion data and estimate connectomes. Individual studies tend to customize pipelines to their needs, raising concerns about their reproducibility, which add to a longer list of factors that may differ across studies and result in failures to replicate (including sampling, experimental design, and data acquisition protocols). Mitigating these issues requires the development of pipelines that can be applied across multiple studies. We developed NeuroData's MRI to Graphs (NDMG) pipeline using several functional and diffusion studies to estimate connectomes. Without any manual intervention or parameter tuning, NDMG ran on nearly 30 different studies ($\approx$ 6,000 scans), with each scan resulting in a biologically plausible connectome (as assessed by multiple quality assurance metrics at each processing stage). For each study, the connectomes from NDMG are more similar within than across individuals, indicating that NDMG is preserving biological variability. Moreover, the connectomes exhibit near perfect consistency for certain connectional properties across every scan, individual, study, site and modality; these include stronger ipsilateral than contralateral connections and stronger homotopic than heterotopic connections. Yet, how much stronger varied across individuals and studies—much more so when pooling data across sites, even after controlling for study, site, and basic demographic variables (i.e., age, sex, and ethnicity). This indicates that other experimental variables (possibly those not measured or reported) are contributing to this variability, which if not accounted for can limit the value of aggregate datasets, as well as expectations regarding the accuracy of findings and likelihood of replication. We thus provide a set of principles to guide the development of pipelines capable of pooling data across studies while maintaining biological variability and minimizing measurement error. This open science approach provides us with an opportunity to understand and eventually mitigate spurious results for both past and future studies.

1 Introduction

Reproducibility and replicability are fundamental to scientific progress. When studies replicate using new data or methods, the validity and utility of inferences in both studies are strengthened. Yet, many studies fail to replicate across disciplines [1], including numerous examples in neuroimaging [2].

Failures to replicate can have many causes, including variability in sampling, recruitment, experimental design, data acquisition details (e.g., phenotyping instruments, scanners, scan protocol parameters), quality control, data processing, data analysis, or statistical testing [3], as well as unintended/unknown sources of measurement error, underpowered samples, bad luck or poor research conduct practices [4; 5]. The degree to which each of these factors cause problems impacts the efficacy of strategies to mitigate these problems in future studies. There is therefore a need to develop computational and statistical pipelines that enable evaluating the impact of each of these potential factors.

We established several principles and metrics to evaluate pipelines. These principles provide a set of useful conditions, meaning that any pipelines designed to adhere to these principles should facilitate reproducible science. On the other hand, just because a pipeline adhering to these principles is used does not mean that scientific claims will necessarily be reproduced or valid, due to other potential obstacles such as measurement error and bad

luck. The principles are organized into three categories: statistical, computational, and domain specific. Methods that perform well along the statistical principles—accurate, reliable, and robust—can be trusted by other investigators to yield results with scientific and clinical utility. Methods that perform well along the computational principles—expedient, parallel, portable, turn-key, and open—are easy to use by investigators with different domain expertises (e.g., individual matter experts or data scientists).

As magnetic resonance imaging (MRI) data collection efforts continue to ramp up, and data sharing becomes increasingly commonplace [6], neuroscientists must address these issues to determine the extent to which we can compare and aggregate datasets, using both clinical and research populations [7–9]. This includes diffusion MRI (dMRI), which provides estimates of structural connectivity within the brain (i.e. white matter) [10], and resting-state functional MRI (fMRI), which provides estimates of temporally synchronous blood oxygenation level dependent signal (primarily in gray matter regions of the brain) [8; 11]. These multimodal datasets potentially provide the scientific community with a unique opportunity to (1) identify clinically useful biomarkers, and (2) discover the principles of connectome coding.

To meet this challenge, we developed an approach, "Neuro Data MRI to Graphs" (NDMG), that meets or exceeds standards along each of the above mentioned principles. We validated our pipeline by running NDMG on 11 dMRI studies comprising 3,227 individuals with 4,347 scans, and 17 fMRI studies comprising 714 individuals with 1,646 scans. For each scan NDMG estimates a connectomes at 24 different spatial resolutions—yielding a total of $> 100,000$ estimated connectomes—all of which are publicly available from `http://m2g.io`. This is the largest open database of connectomes [12], and one of the largest mega-analyses (inference across studies) of multi-modal connectomics data to date [13; 14].

These data motivated the development of several statistical connectomics methods to quantify a number of connectome properties, such as the relative probability of ipsilateral vs. contralateral connections and homotopic vs. heterotopic connections. While these properties have been previously noted in single studies [15–17], this work demonstrates that aspects of these properties are preserved across individuals and studies upon harmonizing analysis. However, even after optimizing and harmonizing the connectome estimation pipelines, we observed significant quantitative differences across individuals and studies. This suggests that further efforts are required for statistical connectomics to produce more accurate and reliable p-values and clinical biomarkers across studies.

2 Results

Table 1 depicts NDMG's performance with regard to each of the below described principles for reproducible pipelines. For each principle, we outline a procedure for evaluating the degree to which a pipeline adheres to that principle, enabling the principle-based evaluation of disparate approaches.

Statistical Principles The statistical principles are designed to evaluate the empirical quality of the method on real data. Better quality suggests the pipeline can be trusted to be reliable for subsequent investigations.

Accuracy quantifies the distance between "the truth' and an estimate—also known as "validity"—and is closely related to the statistical concepts of "unbiased" and "consistent". Because the truth is unknown for these data, no pipeline can be meaningfully evaluated in terms of accuracy. Until the field develops the technological capability to obtain "ground truth" data, we rely on surrogate information. Specifically, NDMG incorporates the quality assessment (QA)from CPAC [21] as well as other pipelines, and also adds several novel QA figures, with at least one figure per processing stage, yielding a total of 11 QA figures per diffusion scan and 32 per functional scan (see Appendix A for details). NDMG does not filter any data based on QA thresholds, as the choice of threshold remains both subjective and task dependent.

Reliability colloquially refers to methods that produce a similar result given a similar input, also called "stability" in the statistics literature [24]. To evaluate a method's reliability, Wang et al. [25] developed a metric called "discriminability" that quantifies the fraction of measurements from the same individual that are closer to one another than they are to the measurement of any other individual (details below).

Table 1: **Comparing M3R Processing Pipelines.** NDMG is designed with both algorithmic and implementation principles in mind. This table compares existing pipelines along these principles, demonstrating that for each, NDMG performs at least as well as the current state of the art. A ✓ is given for pipelines that satisfy the respective desiderata, a ✓ for pipelines that partially satisfy the respective desiderata, and a ✗ is given for pipelines that do not satisfy the respective desiderata. Appendix A provides more details.

	Statistical Principles				Computational Principles				Connectome Principles		
pipeline	accurate	reliable	robust	expedient	scalable	portable	turn-key	open	dMRI	fMRI	raw-to-graph
NDMG	✓	✓	✓	✓	✓	✓	✓	✓	✓	✓	✓
HCP [18]	✓	✓	✓	✓	✗	✗	✓	✓	✓	✓	✗
PANDA[19]	✓	✓	✓	✓	✓	✗	✗	✗	✓	✗	✓
CMTK[20]	✓	✓	✓	✓	✓	✗	✗	✓	✓	✗	✓
CPAC[21]	✓	✓	✓	✓	✓	✓	✓	✓	✗	✓	✗
fmriprep[22]	✓	✓	✓	✗	✓	✓	✓	✓	✗	✓	✗
NIAK[23]	✓	✓	✓	✓	✓	✓	✗	✓	✗	✓	✗

NDMG's discriminability over all scans was nearly 0.98 for dMRI data and over 0.88 for fMRI.

Robustness quantifies accuracy and reliability across a wide range of studies with different properties, including different experimental design, measurement devices, etc. We therefore ran NDMG on 11 dMRI studies and 17 fMRI studies using different hardware and acquisition parameters (see Table 2 for details). In some of these studies samples were not filtered to discard outliers or samples with poor signal-to-noise properties. Nonetheless, for each study, NDMG's QA suggested accuracy, and each study achieved a score of discriminability > 0.8.

Computational Principles Adhering to the computational principles lowers the barrier for use. In practice, this means that both domain experts and researchers from other disciplines (such as machine learning and statistics), can more easily use the tools.

Expediency refers to the time it takes to run an approach on a typical sample. In practice, we suspect that users are more likely to adopt pipelines that run in about an hour per scan as compared to those that run overnight per scan, for example. The NDMG runtime is about 20 minutes for a functional scan, and 1.5 hours for diffusion scan.

Parallelized refers to the ability of the method to parallelize the code across multiple computers. NDMG enables parallelization across scans—using for example the commercial cloud or a high-performance cluster—enables NDMG to run many thousands of scans in only 1.5 hours.

Portability—meaning the ability to be run on different platforms, from laptop and cloud, with minimal installation and configuration energy—enables different analysts using different hardware resources to seamlessly use the code. We have tested NDMG on multiple hardware and operating system setups, including Windows, OSX, and Linux laptops, multi-core workstations, singularity clusters, and the Amazon cloud. Moreover, we have deployed NDMG on both openneuro [26] and CBRAIN [27], making it possible for anybody to run NDMG for free on their own or other's computational resources.

Turn-Key methods do not require the user to specify parameters and settings for each stage of processing or for each new study. This feature reduces the time for researchers to get a pipeline running, and enables pooling data across multiple pipelines because the analysis is harmonized (conducted identically across studies). NDMG parameters have been tuned to yield accurate and reliable connectome estimates across nearly 30 different studies. Moreover, NDMG is fully compliant with Brain Imaging Data Structure (BIDS)—a recently proposed specification for organizing multi-scan, multi-individual, multi-modality studies [28; 29].

Open, referring to both open source code and open access data derivatives processed using the code, enables anybody with Web-access to con-

tribute to the scientific process. NDMG leverages open source packages with permissive licenses, and is released under the Apache 2.0 open source license. Our website, `http://m2g.io` contains links to download all of the data derivatives and quality assurance figures from each scan, the largest open database of connectomes and other data derivatives to our knowledge. By developing NDMG according to these statistical and computational design principles, and running it on many diverse studies, we can evaluate individuals, studies, and the collection of studies at an unprecedented scale. Below, we describe the nuts and bolts of the pipeline, followed by a set of NDMG -enabled scientific findings. Our hope is that NDMG and the data products derived from it will be useful for a wide variety of discoveries.

Connectome Principles We also consider a pair of principles that are specific for reproducable pipelines in connectomics.

dMRI and fMRI pipelines operate on diffusion or functional MRI data respectively.

Raw-to-Graph refers to the pipeline performing all steps of analysis required to acquire connectomes (graphs) given raw, unprocessed M3R scans with no user input. The NDMG-d pipeline was built to take raw dMRI and T1w images and produce a diffusion connectome, and the NDMG-f pipeline takes raw fMRI and T1w images and produces a functional connectome.

2.1 Individual-Level Analysis

In the individual-level analysis, each individual undergoes some number of sessions, during which multiple different modalities can be collected. The input to NDMG for a given individual is the collection of scans and some metadata for each scan, including a structural scan, and either or both of (1) a diffusion scan, including the diffusion parameters files, and (2) a functional scan, including the slice acquisition sequence. The individual-level of NDMG analysis leverages existing open source tools, including the fMRI Software Library (FSL) [30–32], Dipy [33], the MNI152 atlas [34], and a variety of parcellations defined in the MNI152 space [35–43] (see Appendix G for details about built-in parcellations included. All algorithms requiring hyper-parameter selection were initially set to the suggested parameters for each tool, and tuned to improve the accuracy, reliability, expediency, and robustness of the results. The output of each processing stage includes data derivatives and QA figures to enable individualive accuracy assessments. The QA figures at many stages include cross-sectional images at different depths in the three canonical planes (sagittal, coronal, and axial) of images or overlays. Example QA figures are provided in Appendix B and Appendix C.

Individual-Level Diffusion Analysis The NDMG-d pipeline consists of four key components: (1) registration, (2) tensor estimation, (3) tractography, and (4) graph generation (see Figure 1 for an illustration, and Appendix B for further details):

Registration uses FSL's "standard" linear registration pipeline to register the structural and diffusion images to the MNI152 atlas [30–32; 34]. Nonlinear registration, though possibly more accurate [44; 45], was not sufficiently robust to include (it often failed on some studies without manual intervention).

Tensor Estimation uses DiPy [33] to obtain an estimated tensor in each voxel.

Tractography uses DiPy's *EuDX* [46], a deterministic tractography algorithm closely related to *FACT* [47] to obtain a streamline from each voxel. Probabilistic tractography, while possibly more accurate, requires orders of magnitude more computational time. Visual QA of the generated fibers suggested that deterministic was sufficiently accurate for our purposes.

Graph Generation uses our custom Python code that places an edge between a pair of regions of interest (ROIs) whenever a streamline passes through both, yielding a weighted voxel-wise graph. Downsampling and QA are performed as in the functional pipeline, described below.

Individual-level analysis in NDMG-d takes approximately 1.5 hours to complete using 1 CPU core and 12 GB of RAM at 1 mm^3 resolution. The individual-level analysis was run on 11 studies, including 3,227 individuals and 4,347 scans. Each dataset generated connectomes across each of the parcellations in Appendix G, resulting in 104,328 functional brain-graphs.

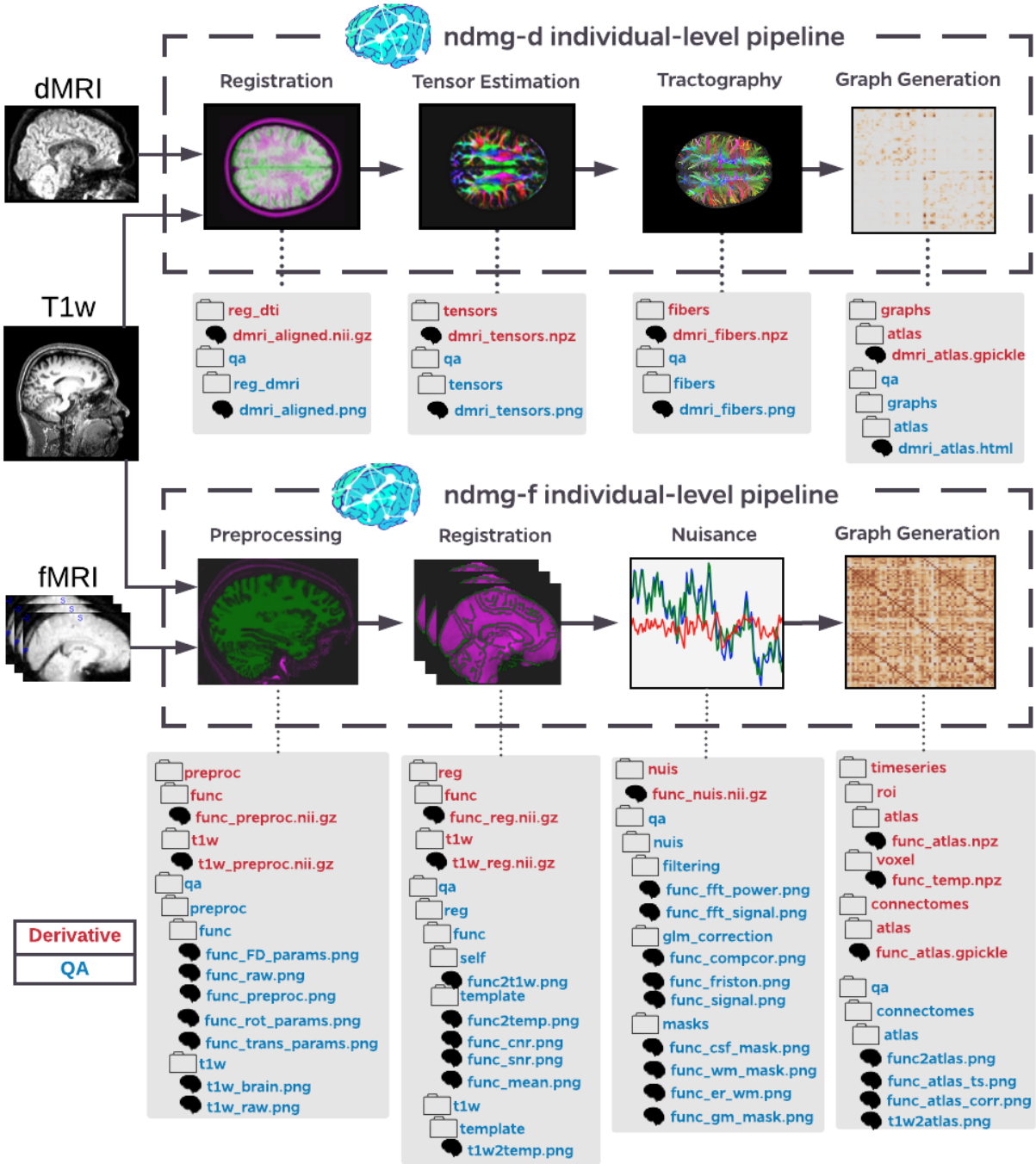

Figure 1: **Individual Level Pipeline** The individual-level NDMG-d pipeline transforms raw dMRI data into sparse structural connectomes, whereas the NDMG-f pipeline transforms raw fMRI data into dense functional connectomes. Each pipeline consists of four key steps, and each step generates both data derivatives and quality assurance figures to enable both qualitative assessments and quantitative comparisons (see Appendix B and Appendix C for details).

Individual-Level Functional Analysis The NDMG-f pipeline can be broken up into four key components: (1) preprocessing, (2) registration, (3) nuisance correction, and (4) graph generation (see Figure 1for an illustration and Appendix C for further details). The NDMG-f pipeline was constructed starting with the optimal processing pipeline identified in Wang et. al [25] using CPAC [21]. Hyperparameters and further algorithm selection was optimized for reliability based on multiple measurement studies (including test-retest). Below, we provide a brief description of each step.

Preprocessing uses AFNI [48] for brain extraction, and FSL [49; 50] for slice-timing correction and motion correction.

Registration uses FSL [30; 51; 52] to perform a non-linear boundary based registration of the fMRI into the MNI152 space [34]. The registration pipeline implemented is "standard" when working with functional data and FSL's tools [21].

Nuisance Correction uses custom Python code to implement a general linear model incorporating regressors for quadratic detrending [53; 54], top five white-matter and cerebrospinal fluid Principal Components (CompCor) [55; 56], and the Friston 24-parameter regressors [57]. Low-frequency drift is then removed below 0.01 Hz [58], and the first 15 seconds of the fMRI sequence are discarded [59].

Graph Generation uses custom Python code to compute the average timeseries for all voxels within an ROI, then compute correlations between all pairs of ROIs. The functional connectome is then rank-transformed by replacing the magnitude of the correlation with its relative rank, from smallest to largest [25].

Individual-level analysis in NDMG-f takes approximately 20 minutes to complete using 1 CPU core and 3 GB of RAM at 2 mm^3 resolution. The individual-level analysis was run on 714 individuals with 1,646 scans from 17 studies; each generating connectomes across each of the 24 parcellations in NDMG-d, resulting in 39,504 total brain-graphs.

Multi-Scale Multi-Connectome Analysis

For both diffusion and functional MRI, NDMG downsamples the voxel-wise graphs to obtain weighted graphs for many different parcellation schemes. This includes: (1) neuroanatomically delineated parcellations, such as the HarvardOxford cortical and sub-cortical atlases [38], JHU [37], Talairach [39], Desikan [35], and AAL [36] atlases; (2) algorithmically delineated parcellations, such as Slab907 [40], Slab1068 [41], CC200 [21]; and (3) 16 downsampled parcellations ranging from 70 to 72,783 nodes [60]. For each, the *multi-connectome* is defined by the set of nodes from a particular parcellation, and the set of (potentially weighted and/or directed) edges from each modality.

The QA for graph generation includes a heatmap of the adjacency matrix, the number of non-zero edges, and several multivariate graph statistics (one statistic per vertex in the graph) including: betweenness centrality, clustering coefficient, hemisphere-separated degree sequence, edge weight, eigenvalues of the graph laplacian, and locality statistic-1 [60]. We developed the hemisphere-separated degree sequence to indicate the ipsilateral degree and contralateral degree for each vertex, which we found quite useful for QA. Appendix C.4 includes definitions and implementation details for each of the statistics. Supplementary Figure S10 shows, for a single individual, the graph summary statistics for the multi-connectome (including both functional and diffusion) across the set of atlases described above.

2.2 Group-Level Analysis

We ran NDMG on the 11 diffusion and 17 functional studies, listed in Table 2. For each, NDMG group-level analysis computes and plots group-level graph summary and reliability statistics.

Group Level Implementation Strategy

Leveraging previous efforts developed in "Science in the Cloud" [64] manuscript, multiple sessions and datasets are evaluated in parallel for participant-level analysis, and the derivatives are pooled for group-level analysis, much like typical map-reduce approaches (consistent with the BIDS app specification [29]). The parallel implementation uses the Amazon Web Services (AWS) cloud, in particular leveraging their storage (S3) and high performance computing (Batch) services. Datasets are stored in an S3 bucket, and the NDMG cloud-API enabled connectome estimation for all sessions of data on Amazon Batch in parallel. In practice, AWS limits the number of parallel threads users are allowed to launch (to prevent accidental spending). After connectome estimation is complete, the same cloud-API exposed by NDMG enables group-level analysis to be launched and parallelized across each parcellation for all sessions within each study. We were able to compute diffusion connectomes at 24 scales for each of the publicly available 2,861 sessions of data (totaling 68,664 connectomes) in under one day and $1,000. Had we processed each session in parallel, cost would have remained the same but only taken

Table 2: NDMG **pipeline robustness and reliability.** We ran NDMG on over 20 different studies, including both fMRI and dMRI data, spanning multiple different scanners, acquisition parameters, and population demographics. Nonetheless, for both fMRI and dMRI data, across all datasets with multiple measurements, NDMG always achieved > 0.8 discriminability, and NDMG-d's discriminability was typically > 0.98 on the dMRI data. D=discriminability.

						dMRI		fMRI	
Study	Scanner	Age$\pm$1 std	Portion Male	Individuals	Sessions	#Scans	D	#Scans	D
HNU1 [8]	GE	24.4 ± 2.3	0.50	30	10	300	0.993	300	0.956
BNU3 [8]	Siemens	22.5 ± 2.1	0.50	48	1	47	NA	47	NA
BNU1 [8]	Siemens	23.0 ± 2.3	0.53	57	2	114	0.984	108	0.906
SWU4 [8]	Siemens	20.0 ± 1.3	0.51	235	2	454	0.884	466	0.891
Kirby21 [61]	Philips	31.8 ± 9.4	0.52	21	2	42	1.0	–	–
NKI1 [8]	Siemens	34.4 ± 12.8	0.0	24	2	40	0.984	–	–
Temp114	Siemens	21.8 ± 3.0	0.58	114	1	114	NA	–	–
NKI-ENH [62]	Siemens	42.5 ± 19.6	0.40	198	1	198	NA	–	–
Temp255	Siemens	22.1 ± 3.9	0.51	255	1	253	NA	–	–
PING [63]	GE/Sei./Phil	11.7 ± 5.0	0.52	932	1-5	1486	NA	–	–
MRN1313	Siemens	27.6 ± 13.3	0.60	1313	1	1299	NA	–	–
IPCAS6 [8]	Siemens	23.0 ± 2.0	0.5	2	9	–	–	18	0.994
IPCAS8 [8]	Siemens	57.6 ± 3.6	0.46	13	2	–	–	26	0.958
SWU1 [8]	Siemens	21.6 ± 1.7	0.3	20	3	–	–	60	0.935
IPCAS5 [8]	Siemens	18.3 ± 0.5	1.0	22	2	–	–	44	0.819
SWU3 [8]	Siemens	20.4 ± 1.6	.35	23	2	–	–	46	0.986
XHCUMS [8]	Siemens	52.0 ± 6.3	0.60	23	5	–	–	115	0.823
UWM [8]	GE	25.0 ± 3.2	0.56	25	2	–	–	50	0.849
NYU1 [8]	Siemens	29.4 ± 8.4	0.4	25	3	–	–	75	0.931
SWU2 [8]	Siemens	21.0 ± 1.6	0.33	27	2	–	–	54	0.874
IPCAS1 [8]	Siemens	20.9 ± 1.7	0.3	30	2	–	–	60	0.893
IPCAS2 [8]	Siemens	13.4 ± 0.9	0.35	34	2	–	–	68	0.868
IBATRT [8]	Siemens	28.0 ± 7.5	0.54	36	2	–	–	50	0.974
BNU2 [8]	Siemens	$20.9 \pm .9$	0.54	61	2	–	–	121	0.863
Pooled dMRI				3227		4347	0.979	–	–
Pooled fMRI				714		–	–	1646	0.881

1.5 hours.

Group-Level Graph Summary Statistics

Each scan's estimated connectome can be summarized by a set of graph statistics, as described above. For group-level analysis, we visualize each session's summary statistics overlaid on one another. For example, Figure 2 demonstrates that each diffusion graph from the BNU3 dataset using the Desikan atlas has relatively similar values for the statistics (we

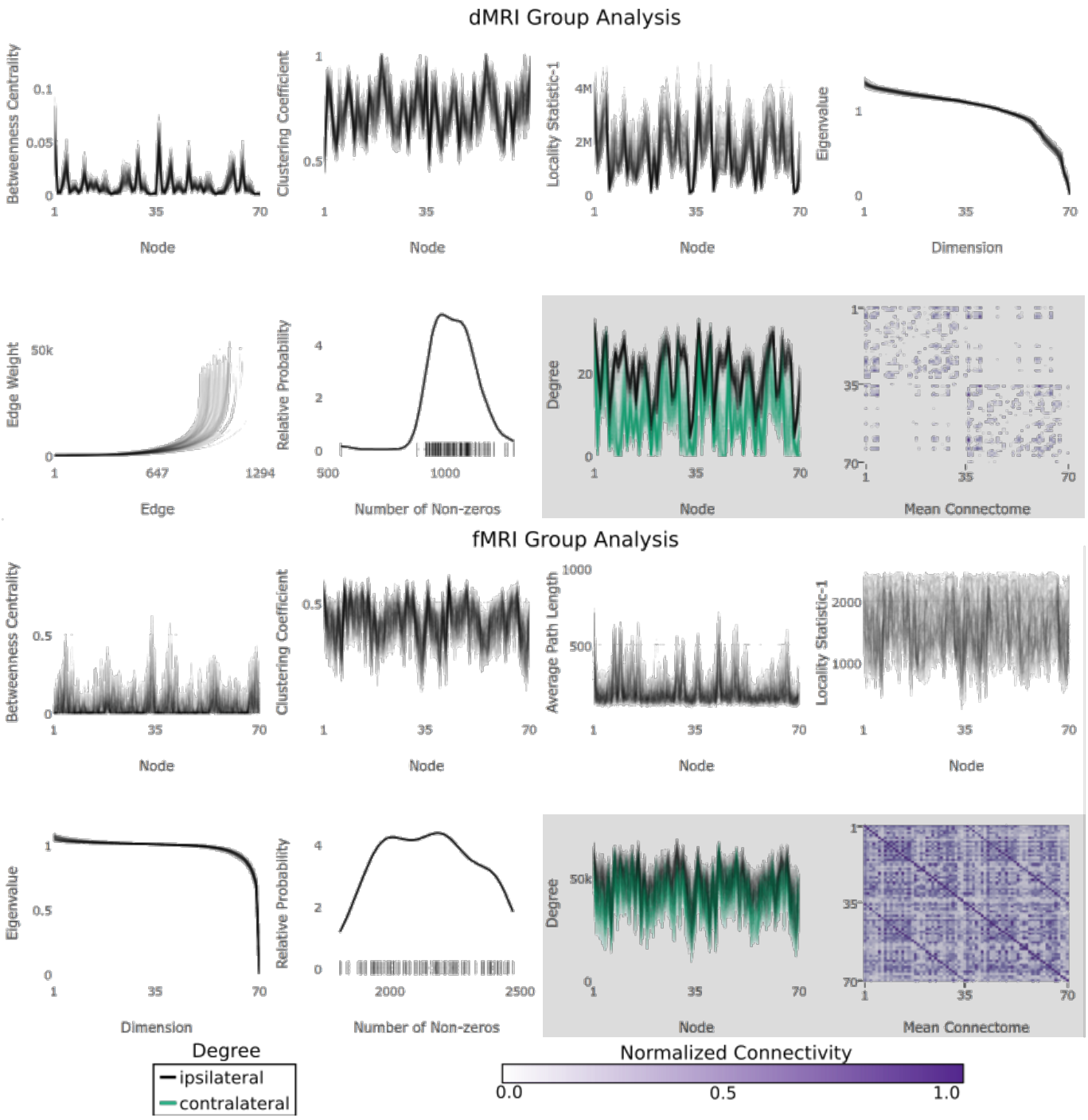

Figure 2: NDMG's **group level analysis computes and plots eight connectome-specific summary statistics per modality for each scan, providing immediate quality assurance for the entire study.** In theory, any connectome could be an outlier for any of these statistics, so plotting all of them together is particularly useful (see Appendix D for details). The top panels show results for the BNU1 dMRI connectomes, the bottom panels show the results for the BNU1 fMRI connectomes.

use the Desikan atlas for the remainder of the analyses unless otherwise specified). Moreover, It is clear from both the degree plot and the mean connectome plot that the dMRI connectomes from this study tend to have more connections within a hemisphere than across a hemisphere, as expected. For the fMRI connectomes, however, the homotopic connections—that is, connections from one region on a hemisphere to the same region on the other hemisphere—seem particularly strong.

Group-Level Discriminability Group-level results from NDMG that include repeated measurements are quantitatively assessed using a statistic called discriminability [25]. The group's sample discriminability estimates the probability that two observations within the same class are more similar to one another than to objects belonging to a different class:

$$D = Pr(||a_{ij} - a_{ij'}|| \leq ||a_{ij} - a_{i'j'}||). \quad (1)$$

In the context of reliability in NDMG, each connectome, a_{ij}, is compared to other connectomes belonging to the same individual, $a_{ij'}$, and to all connectomes belonging to other individuals, $a_{i'j'}$. A perfect discriminability score indicates that for all observations within the group, each connectome is more like connectomes from the same individual than to others. Table 2 lists the discriminability score of each study with repeated measurements (five dMRI studies and sixteen fMRI). NDMG-d achieves a discriminability score of nearly 0.99 or greater on most studies (the lowest score was nearly 0.9). NDMG-f achieves a discriminability score of around 0.9 on all studies. These high discriminability scores were achieved by optimizing both NDMG-d and NDMG-f on a subset of the data. Specifically, NDMG-d was optimized using only the Kirby21 study, to achieve a perfect discriminability score. Nonetheless, the other studies achieved comparably high discriminability scores, despite the fact that the Kirby21 used a Philips scanner, unlike any of the other studies. Moreover, Kirby21's age distribution is substantially different from several of the other dMRI studies (see Table 2). Similarly, NDMG-f was optimized using only 13 of the 17 studies, and yet discriminability on the remaining studies remained equally high [25], even though they also exhibited large study demographic and acquisition protocol variability. That NDMG's discriminability score is robust to data acquisition details and study demographics across modalities suggests that scientific results may also be robust to such sources of variability.

2.3 Mega-Level Analysis

Many sources of variability contribute to the observed summary statistics, including individual- or population-level variation, and different types of measurement or analysis techniques. By virtue of harmonizing the analysis across individuals and studies, we are able assess the remaining degrees of variability due to measurement and demographic-specific effects. Although population-level effects are expected when comparing two different populations with different demographics, variability across measurements must be relatively small for inferences based on neuroimaging to be valid across these populations. Therefore, we conducted mega-analysis to address these remaining sources of variation.

Consistency Within and Across Studies Figure 3 (top) shows the mean estimated connectome computed from each dataset for which we have both dMRI and fMRI data. We also calculate the mega-mean connectomes, that is, the mean derived by pooling all the studies (Figure 3, bottom). Several group-specific properties are readily apparent simply by visualizing the connectomes:

1) The dMRI connectomes have significantly stronger ipsilateral connections than contralateral connections, meaning connections are more prevalent within hemispheres, on average.

2) The fMRI connectomes have significantly stronger homotopic connections than heterotopic connections, meaning region A on the left hemisphere tends to correlation with region A on the right hemisphere, more than other regions, on average.

To formally test these initial assessments we developed statistical connectomics models and methods. Specifically, we developed a structured independent edge random graph model that generalizes the more commonly used stochastic block model (SBM) [65] and the independence edge random graph model [66]. In this new model, each edge is sampled independently, but not identically.

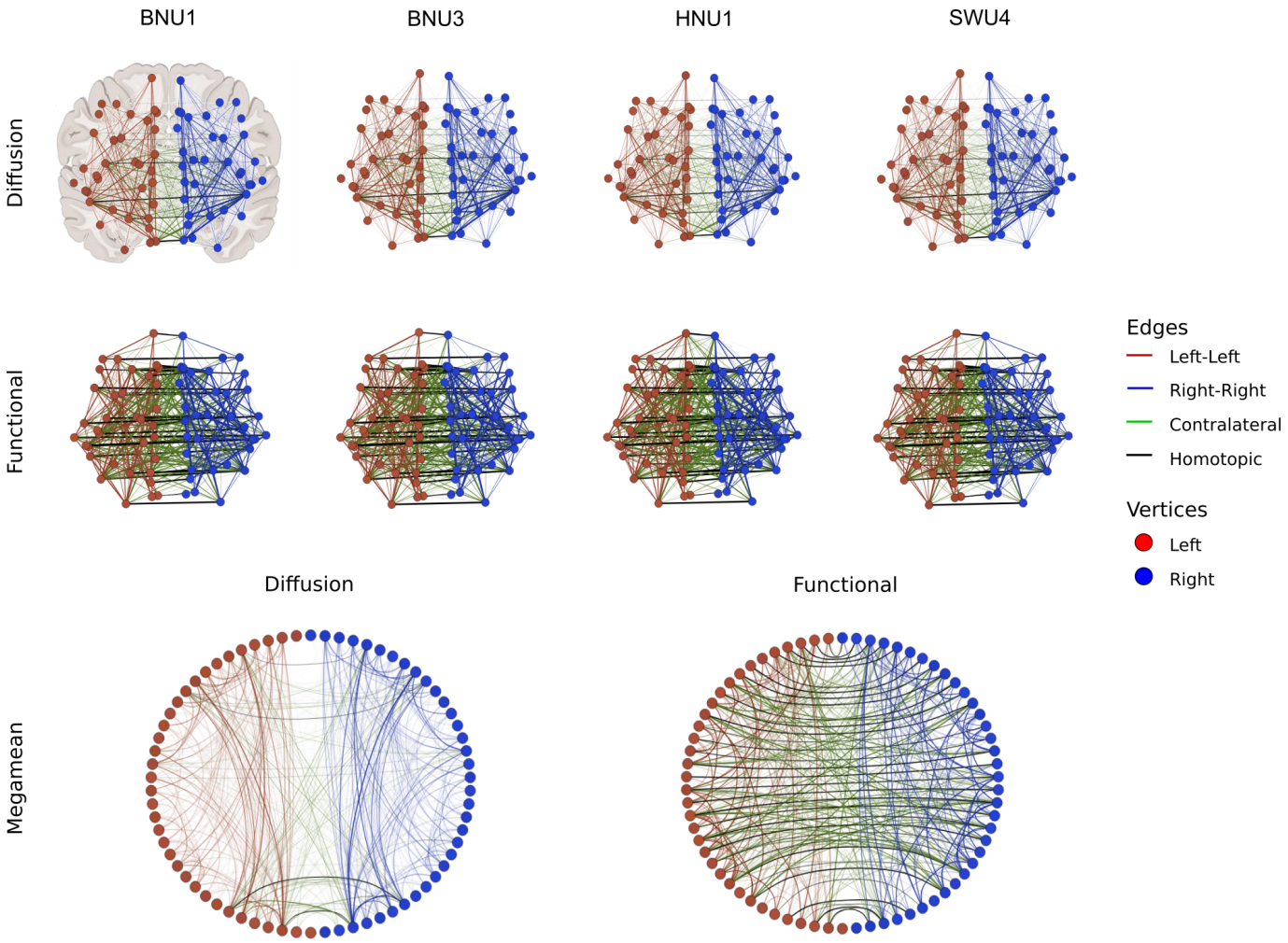

Figure 3: **Multi-Study Mean Connectomes**. Site-specific mean connectomes (top two rows) and mega-mean (bottom row), using the Desikan parcellation, using all the data for which we have both functional and diffusion studies (> 900 scans of each), with edges and vertices colored depending on hemisphere. In the top 2 rows, graphs are shown with vertex position determined by the coronally-projected center of mass for each region in the desikan parcellation. The bottom shows radial plots organized by hemisphere. Same-modality connectomes appear qualitatively similar to one another across sites, but some differences across modalities are apparent. For example, homotopic and contra-lateral connections both seem stronger in functional than diffusion mean connectomes, both within site and after pooling all sites.

Rather, there are K possible probabilities of an edge between a pair of vertices, and we have *a priori* knowledge of which edges are in which groups. Unlike the SBM model, in which each *vertex* is in a group, here each *edge* is in a group. We then developed test statistics that are consistent and efficient for this model. Specifically, with sufficiently large sample sizes, the power (the probability of correctly rejecting a false null hypothesis) of our test approaches unity for the model under consideration. Moreover, no other test can achieve higher power with fewer samples under this model (see Appendix Appendix E for details).

Using the above described approach, we first test whether ipsilateral connections tend to be stronger than contralateral connections. 99.9% of dMRI connectomes and 6.4% of fMRI connectomes, exhibit stronger ipsilateral than contralateral connections $\alpha = 0.05$ level (note that we have not corrected for multiple comparisons, see Figure 4A). We subsequently investigated whether for a given individual, the difference between ipsilateral and contralateral was stronger in the dMRI data than the fMRI data. Out of 907 individuals with both dMRI and fMRI,

99.5% exhibit significantly stronger ipsilateral versus contralateral connections in the dMRI dataset as compared to their corresponding fMRI dataset (Figure 4C).

We applied the same strategy to test whether homotopic connections tend to be stronger than heterotopic connections. In this case, the results are essentially opposite. Nearly all of the fMRI scans (99.4%) show stronger homotopic than heterotopic connections, whereas nearly none of the dMRI scans exhibit this property (7.7%). Similarly, for nearly all individuals (99.0%) with both functional and diffusion scans, the relative strength of homotopic versus heterotopic connections was stronger in his or her fMRI data than the dMRI data.

In other words, there is a marked consistency across *all* individuals in all studies (16 fMRI studies and 9 dMRI studies) for these must basic statistical properties of multimodal connectomes. Notably, this result therefore provides compelling evidence that certain connectomic discoveries that utilize only a single study, without even addressing batch effects, can reasonably be expected to be repeatable across studies. Note, however, that repeatable does not mean correct; the true relative probabilities of ipsilateral, contralateral, homotopic, and heterotopic in humans remains an open question.

Significant Variability Within and Across Studies While the above analysis demonstrates preservation of certain connectome properties both within and across studies, it is insufficient to determine the extent of "batch effects"— sources of variability including differences in participant recruitment, screening, and demographics as well as scanner, acquisition sequence, and operator. Typically, studies hope that their results are robust to these additional sources of variance. If the batch effects are larger than the signal of interest (for example, whether a particular individual is suffering from a particular psychiatric disorder), then inferences based on individual studies are prone to be unreliable.

Figure 5 evaluates the variability of individual scans both within and across studies for dMRI (left) and fMRI (right). For simplicity, we focus on a single parameter for each modality: dMRI data is evaluated in terms of its average within hemisphere connectivity and fMRI is evaluated in terms of its average homotopic connectivity. Prior to analysis each graph is "rank normalized", meaning that its edge weights are converted into the numbers $1, 2, ..., N$, where N is the total number of potential edges, where the smallest value is assigned a 1, the next smallest is assigned a 2, etc. By virtue of this normalization, each network has the same mean and variance, therefore mitigating certain kinds of batch effects. Moreover, by partitioning edges into only two groups, there is only a single degree of freedom: the average connection strength from one group determines that of the other, and vice versa (see Appendix F for details). The fact that the most salient features when visualizing these connectomes effectively yields a one-dimensional characterization of this property justifies the importance of studying the batch effects of this parameter. Dramatic variability in this parameter suggests that more "fine" parameters such as the connection strength between individual regions of interest, will typically necessarily have even greater variability.

Figure 5(A.i) and (B.i) show fairly dramatic variability both within and across studies, suggesting the presence of significant batch effects in both cases. Figure 5(A.ii) and (B.ii) evaluate the statistical significance of batch effects across studies, demonstrating that many studies do exhibit severe batch effects, though not all. In this case, batch effect was quantified by determining whether the distribution of connection strengths for one study was significantly different from those of another study.

To further understand the source of this variability, we conducted an extensive within and between study analysis of individuals, including the following six different cases (Figure 5(A.iii) and (B.iii)):

1) Across *sessions* for a given individual within studies: If session 1 scans tended to be different from session 2 scans within a study, then the scan order itself can meaningfully impact inferences. While dMRI sessions never resulted in significant scan order effects, 9% fMRI studies were impacted by this effect.

2) Across *individuals* within studies: This analysis quantifies the fraction of individuals in a given study whose scans are less similar to one another than they are to any other scan in the dataset. 6% and 15% of individuals within studies have significantly different connection strengths.

3) Across *sexes* within studies: Connection

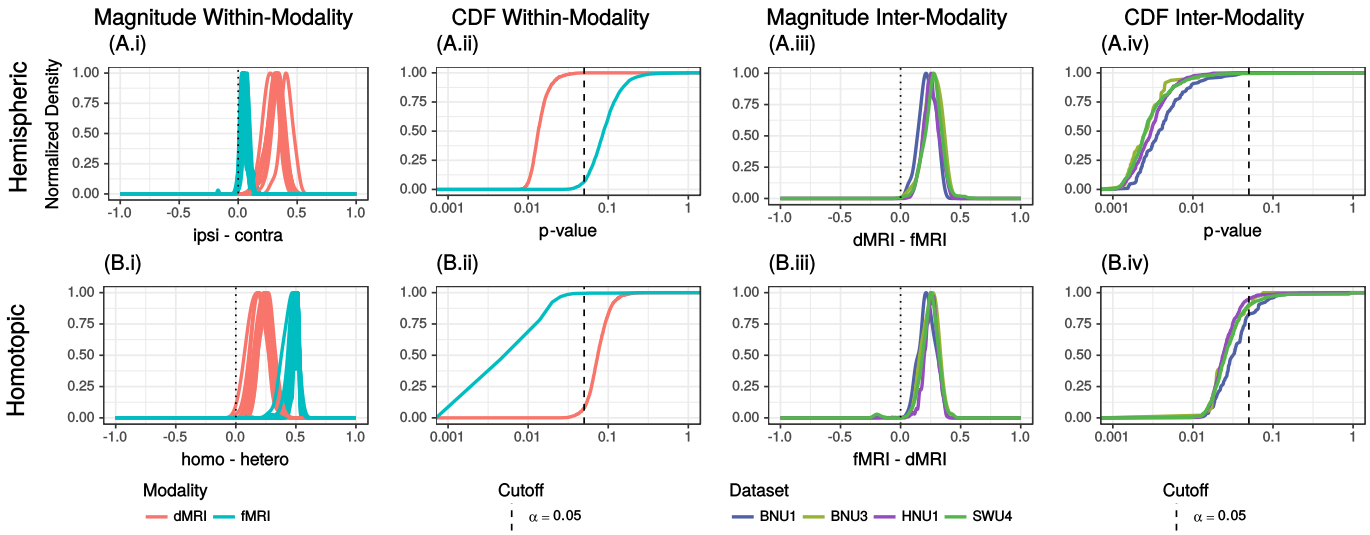

(C)

Test	dMRI	fMRI	inter-modality
Ipsilateral stronger than Contralateral	99.9%	6.4%	99.5% of dMRI exceed fMRI
Homotopic Stronger than Heterotopic	7.7%	99.4%	99.0% of fMRI exceed dMRI

Figure 4: **Structured Independent Edge Model (SIEM) establishes multi-connectome properties are preserved both within and across studies**. **(A)** The distribution of p-values indicating whether with-hemisphere connections are significantly stronger than across-hemisphere connections, on average. Essentially every dMRI scans yields significantly stronger within- than across-connectivity, whereas essentially no fMRI scan does. **(B)** Same analysis comparing homo- to hetero-topic connections, revealing that fMRI exhibits significantly stronger homotopic connections, whereas dMRI does not. **(C)** For four studies with both dMRI and fMRI, one can compare connection strengths across modalities. In essentially all sessions, dMRI has a stronger within-versus-across discrepancy of connection strength than the corresponding fMRI scan. **(D)** Same approach as (C), fMRI has a stronger homo-versus-hetero discrepancy of connection strength than the corresponding dMRI scan. **(E)** Table showing fraction of subjects exhibiting significance effects of each analysis described above, demonstrating a dramatic consistency across individuals and studies.

strengths are the same at this coarse level across sexes for each dMRI study, whereas 30% of fMRI studies demonstrated significant differences across sexes.

4) Across studies within *sites*: Two dMRI and three fMRI sites provided data from multiple studies, thus while the location and scanner were the same across these studies, certain variability in demographic and acquisition details persisted. Both dMRI and fMRI demonstrated a mix: sometimes these differences were significant, but not always.

5) Across studies within *demographic*: X dMRI and Y fMRI studies were demographically essentially identical, including all Chinese people, about 50% female, and all college age. Even preserving demographics was insufficient typically to mitigate batch effects, with $2/3$ and $1/2$ of comparisons yielding significant batch effects for dMRI and fMRI, respectively.

6) Across *all* studies: 10 dMRI and 17 fMRI studies were compared, ignoring acquisition and demographic detail. Over 60% of pairwise comparisons for both dMRI and fMRI demonstrated significant differences, often the maximal significance level given our permutation test.

Taken together, the above results indicate the existence of many difference sources of variability, even upon harmonizing analyses. Such variability suggests that the reproducibility of both dMRI and fMRI can benefit by further understanding, quantifying, and mitigating these sources of variability.

3 Discussion

The issues of reproducibility and batch effect spans essentially every discipline of science, although it has been particularly problematic in omics [67–70] and more recently psychology [2] and neuroimaging [71].

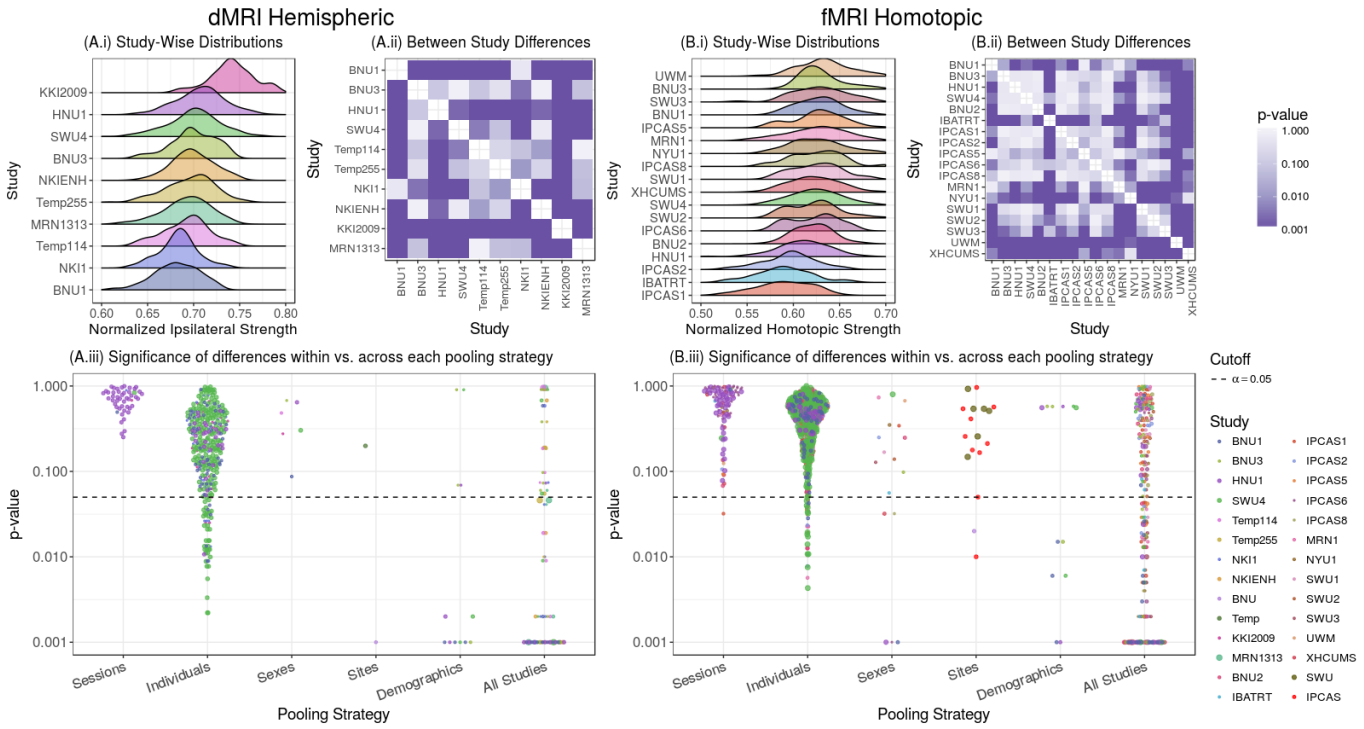

(C)

Modality	Pooling Within Studies			Pooling Between Studies		
	Sessions	Subjects	Sexes	Sites	Demographics	All Studies
dMRI	0%	15%	0%	50%	67%	71%
fMRI	1%	6%	29%	12%	50%	61%

Figure 5: **The prevalence of connectome batch effects are investigated within and across studies using different delineations of the edges into communities for dMRI and fMRI. (A)** dMRI connectomes delineate edges into within and across hemisphere. **(B)** fMRI connectomes delineate edges into homotopic and heterotopic edges. **(A.i)** and **(B.i)** Density estimates of distribution of average ipsilateral or homotopic connection strength within studies. Both within and across study variance is surprisingly high. **(A.ii)** and **(B.ii)** The pairwise significance of the differences between studies demonstrates that many pairs of studies exhibit meaningful batch effects. **(A.iii)** and **(B.iii)** Several common pooling strategies are investigated, including pooling across multiple sessions within a single study (Sessions), pooling across subjects within a single study (Subjects), pooling across sex within a single study (Sexes), pooling across studies taken from a single scanning site (Sites), pooling across studies with a similar demographic (Demographics), and pooling across studies with no consideration of demographic (All studies). In many cases, even when controlling for several factors, significant batch effects remain. **(C)** The fraction of samples showing significant batch effect at $\alpha = 0.05$. Pooling across sessions, subjects, and sexes, only a small fraction of the samples show significant batch effect in both the dMRI and fMRI connectomes. Pooling across demographics and across any study in general shows a large fraction of samples with significant batch effects. This suggests that pooling strategy has a significant impact on the generalizability of neuroscience models, and underscores the prevalence of the batch effect in MRI investigations. A careful discussion of the model and hypothesis testing employed can be found in Appendix F.

The potential sources of these problems are many, including measurement error, questionable research practices, variability of sample demographics, data acquisition details, analysis methods, or statistical errors. Our described principles for pipeline development enabled a rigorous high-throughput analysis of multi-connectome data.

While perhaps seemingly at odds, the results from Figures 4 and 5 are complementary. Specifically, Figure 4 demonstrates that essentially all connectomes within a modality share a particular property: stronger connections in one set of edges than another. On the other hand, Figure 5 demonstrate that although some sets of edges tend to be larger than others, the magnitude of the differences is highly variable both within and across studies. That the magnitude of certain claims can differ while the direction of that claim can be constant parallels recent suggestions from the statistics literature to move away from "Type I" and "Type II" errors, to Type S (sign) and Type M (magnitude) errors [72]. Moreover, it suggests a strategy to understand and address batch effects: reporting the *precision* for which effects are preserved or variable. For example, in this study, when using the coarsest possible precision (larger versus smaller as in Figure 4), no batch effects arise, whereas when using an extremely fine precision (a different magnitude for each edge), batch effects are pervasive. The natural question then becomes: "at which precision, for a given trait and source of variability, do the studies still agree? " Such an analysis could then be useful for downstream analyses.

By virtue of designing NDMG to be generalizable means that NDMG may not use the optimal parameters for a given dataset or task, rather it provides a consistent estimate of connectivity across a wide range of studies. Nonetheless, the take home message from this work is bittersweet. On the one hand, within study *reliability* is high for essentially all studies across both fMRI and dMRI. On the other, across study *replicability* remains relatively low. Several possible strategies could mitigate this replicability issue.

The pipeline that we utilized, NDMG, could be improved along several dimensions. First, several of the algorithm choices required trade-offs between accuracy and expediency, including registration [45] and tractography [73].

When implementations for these more accurate algorithms achieve suitable expediency and robustness, it will be natural to incorporate them. Second, recently several more sophisticated batch effect strategies have been successfully employed in dMRI data [74]. Such strategies could possibly help here as well, especially if they are modified appropriate to work on binary graphs [75].

Third, there is some evidence machine learning approaches to mitigating batch effects can be effective as well, but so far only in fMRI data and only using four, rather than 17 studies [76]. Fourth, pre-processing strategies have been employed to improve multi-site reliability [77], so implementing methods such as these within NDMG could possibly mitigate some batch effect, at the risk of reducing accuracy and/or reliability [78].

Several previously proposed fMRI or dMRI pipelines utilize different algorithms which could also be incorporated, but have not been investigated here for various reasons. CPAC [21], PANDAS [19], and CMTK [20], are flexible pipelines enabling users to select hyper-parameters for their dataset. This is a useful feature for many applications, but when the desire is to increase reliability, harmonization is key. MRCAP [79] and MIGRAINE [80] provide reference pipelines, but are difficult to deploy, and also lack vetting across studies. REST [81], DPARSF [82], DPABI [83], GRETNA [84], and GIFT [85] lack command line interfaces and therefore are much more difficult to run at scale in a reliable fashion. Surface-based pipelines of rfMRI data such as connectome computation system (CCS) [86] and HCP (only volume-based part was included in the current evaluation) will be investigated in future work [87].

It may be that analysis methods on their own are insufficient to mitigate replicability issues, and that further improving data acquisition and/or data acquisition harmonization may be required. Indeed, a recent study by Noble et al. [88] found relatively few batch effects in fMRI data, although it employed only two datasets with enhanced and harmonized data acquisition protocols.

Because the methods developed herein are open source and easy to use, and the data is open access, this work enables further studies to asses measurement errors as well as variability of sample demographics and experimental protocols. For example, data could be sub-sampled to only include scans that

pass stringent quality assurance standards. Alternately, this analysis could be repeated on data that is perfectly harmonized. In general, further work developing and applying experimental and theoretical tools to parse the relative impact of various source of batch effects, as well as batch effect mitigation strategies, will be crucial for neuroimaging to achieve its greatest potential scientific and clinical value.

Acknowledgements The authors from JHU are grateful for the support by the XDATA program of the Defense Advanced Research Projects Agency (DARPA) administered through Air Force Research Laboratory contract FA8750-12-2-0303; DARPA SIMPLEX program through SPAWAR contract N66001-15-C-4041; DARPA GRAPHS contract N66001-14-1-4028; National Science Foundation grant 1649880, and the Kavli Foundation for their support. We are grateful to Eric Walker[1,5] and Tanay Agarwal[1,5,14] helped with preliminary QA figures for NDMG-f. Dr. Xi-Nian Zuo received funding support in China from the National Basic Research (973) Program (2015CB351702), the National R&D Infrastructure and Facility Development Program "Fundamental Science Data Sharing Platform" (DKA2017-12-02-21), the Natural Science Foundation of China (81471740, 81220108014) and Beijing Municipal Science and Tech Commission (Z161100002616023, Z161100000216152). Dr. Calhoun received funding from the NIH (P20GM103472 and R01EB020407) and the NSF (grant 1539067).

Author Information GK[1,2,*], EWB[1,3,5,*], WG[4,*], VCh[1,3], DM[5], SR[6], XZ[7,8,9,10], DSM[11], RCC[12,13], CEP[3,14], BC[16], RJ[6], VCa[15], BC[16], RB[5], MPM[9], JTV[1,3,5,9,17,†]:

[*] these authors contributed equally to the preparation of this manuscript.

[1] Department of Biomedical Engineering, Johns Hopkins University, Baltimore, MD, USA.

[2] Department of Biomedical Engineering, McGill University, Baltimore, MD, USA.

[3] Center for Imaging Science, Johns Hopkins University, Baltimore, MD, USA.

[4] Johns Hopkins University Applied Physics Laboratory, Laurel, MD, USA.

[5] Department of Computer Science, Johns Hopkins University, Baltimore, MD, USA.

[6] Department of Psychology, University of New Mexico, Albuquerque, NM, USA.

[7] Department of Psychology, University of Chinese Academy of Sciences (CAS), Beijing, China.

[8] CAS Key Laboratory of Behavioral Science, Beijing, China.

[9] Research Center for Lifespan Development of Mind and Brain (CLIMB), CAS Institute of Psychology, Beijing, China.

[10] Magnetic Resonance Imaging Research Center (MRIRC), CAS Institute of Psychology, Beijing, China.

[11] Department of Human Cognitive and Brain Sciences, Max-Planck Institute, Munich, Germany.

[12] Child Mind Institute, New York, NY, USA.

[13] Dell Medical School, University of Texas at Austin, Austin, TX, USA.

[14] Department of Statistics, Johns Hopkins University, MD, USA.

[15] Department of Biomedical Engineering, University of New Mexico, Albuquerque, NM, USA.

[16] Department of Biostatistics, Johns Hopkins University, MD, USA.

[17] Institute for Computational Medicine, Johns Hopkins University, Baltimore, MD, USA.

[†] is the corresponding author: ⟨jovo@jhu.edu⟩.

CoRR Members Jeffrey S. Anderson, Pierre Bellec, Rasmus M. Birn, Bharat B. Biswal, Janusch Blautzik, John C.S. Breitner, Randy L. Buckner, F. Xavier Castellanos, Antao Chen, Bing Chen, Jiangtao Chen, Xu Chen, Stanley J. Colcombe, William Courtney, Adriana Di Martino, Hao-Ming Dong, Xiaolan Fu, Qiyong Gong, Krzysztof J. Gorgolewski, Ying Han, Ye He, Yong He, Erica Ho, Avram Holmes, Xiao-Hui Hou, Jeremy Huckins, Tianzi Jiang, Yi Jiang, William Kelley, Clare Kelly, Margaret King, Stephen M. LaConte, Janet E. Lainhart, Xu Lei, Hui-Jie Li, Kaiming Li, Kuncheng Li, Qixiang Lin, Dongqiang Liu, Jia Liu, Xun Liu, Guangming Lu, Jie Lu, Beatriz Luna, Jing Luo, Daniel Lurie, Ying Mao, Andrew R. Mayer, Thomas Meindl, Mary E. Meyerand, Weizhi Nan, Jared A. Nielsen, David O'Connor, David Paulsen, Vivek Prabhakaran, Zhigang Qi, Jiang Qiu, Chunhong Shao, Zarrar Shehzad, Weijun Tang, Arno Villringer, Huiling Wang, Kai Wang, Dongtao Wei, Gao-Xia Wei, Xu-Chu Weng, Xuehai Wu, Ting Xu, Ning Yang, Zhi Yang, Yu-Feng Zang, Lei Zhang, Qinglin Zhang, Zhe Zhang, Zhiqiang Zhang, Ke Zhao, Zonglei Zhen, Yuan Zhou, Xing-Ting Zhu.

References

[1] John P A Ioannidis. Why most published research findings are false. *PLoS Med.*, 2(8):e124, August 2005.

[2] Katherine S Button, John P A Ioannidis, Claire Mokrysz, Brian A Nosek, Jonathan Flint, Emma S J Robinson, and Marcus R Munafò. Power failure: why small sample size undermines the reliability of neuroscience. *Nat. Rev. Neurosci.*, 14(5):365–376, May 2013.

[3] Craig Bennett, Abigail Baird, Michael Miller, and George Wolford. Neural correlates of interspecies perspective taking in the Post-Mortem atlantic salmon: An argument for proper multiple comparisons correction. *Journal of Serendipitous and Unexpected Results*, 1:1–5, 2011.

[4] Leslie K John, George Loewenstein, and Drazen Prelec. Measuring the prevalence of questionable research practices with incentives for truth telling. *Psychol. Sci.*, 23(5):524–532, May 2012.

[5] Eric Loken and Andrew Gelman. Measurement error and the replication crisis. *Science*, 355(6325):584–585, February 2017.

[6] Maarten Mennes, Bharat B Biswal, Xavier Francisco Castellanos, and Michael Peter Milham. Making data sharing work: The FCP/INDI experience. *Neuroimage*, null(null), October 2012.

[7] Jared A Nielsen, Brandon A Zielinski, P Thomas Fletcher, Andrew L Alexander, Nicholas Lange, Erin D Bigler, Janet E Lainhart, and Jeffrey S Anderson. Multisite functional connectivity mri classification of autism: Abide results. 2013.

[8] Xi-Nian Zuo, Jeffrey S Anderson, Pierre Bellec, Rasmus M Birn, Bharat B Biswal, Janusch Blautzik, John CS Breitner, Randy L Buckner, Vince D Calhoun, F Xavier Castellanos, et al. An open science resource for establishing reliability and reproducibility in functional connectomics. *Scientific data*, 1:140049, 2014.

[9] Samir Das, Alex P Zijdenbos, Dario Vins, Jonathan Harlap, and Alan C Evans. Loris: a web-based data management system for multi-center studies. *Frontiers in neuroinformatics*, 5:37, 2012.

[10] Stamatios N. Sotiropoulos, Saad Jbabdi, Junqian Xu, Jesper L. Andersson, Steen Moeller, Edward J. Auerbach, Matthew F. Glasser, Moises Hernandez, Guillermo Sapiro, Mark Jenkinson, David A. Feinberg, Essa Yacoub, Christophe Lenglet, David C. Ven Essen, Kamil Ugurbil, Timothy EJ Behrens, and for the WU-Minn HCP Consortium. Advances in diffusion mri acquisition and processing in the human connectome project. *Neuroimage*, 80:125–143, Oct 2013. ISSN 1053-8119. doi: 10.1016/j.neuroimage.2013.05.057. URL `http://www.ncbi.nlm.nih.gov/pmc/articles/PMC3720790/`. 23702418[pmid].

[11] Bharat Biswal, F. Zerrin Yetkin, Victor M. Haughton, and James S. Hyde. Functional connectivity in the motor cortex of resting human brain using echo-planar mri. *Magnetic Resonance in Medicine*, 34(4):537–541, 1995. ISSN 1522-2594. doi: 10.1002/mrm.1910340409. URL `http://dx.doi.org/10.1002/mrm.1910340409`.

[12] Jesse A Brown and John D Van Horn. Connected brains and minds—the umcd repository for brain connectivity matrices. *Neuroimage*, 124:1238–1241, 2016.

[13] Gaël Varoquaux and R Cameron Craddock. Learning and comparing functional connectomes across subjects. *NeuroImage*, 80: 405–415, 2013.

[14] Diego Vidaurre, Romesh Abeysuriya, Robert Becker, Andrew J Quinn, Fidel Alfaro-Almagro, Stephen M Smith, and Mark W Woolrich. Discovering dynamic brain networks from big data in rest and task. *Neuroimage*, 2017.

[15] David E. Stark, Daniel S. Margulies, Zarrar E. Shehzad, Philip Reiss, A. M. Clare Kelly, Lucina Q. Uddin, Dylan G. Gee, Amy K. Roy, Marie T. Banich, F. Xavier Castellanos, and Michael P. Milham. Regional variation in interhemispheric coordination of intrinsic hemodynamic fluctuations. *The Journal of Neuroscience*, 28(51):13754–64, 2008. doi: 10.1523/JNEUROSCI.4544-08.2008. URL `https://www.ncbi.nlm.nih.gov/pubmed/19091966`.

[16] Xi-Nian Zuo, Clare Kelly, Adriana Di Martino, Maarten Mennes, Daniel S. Margulies, Saroja Bangaru, Rebecca Grzadzinski, Alan C. Evans, Yu-Feng Zang, F. Xavier Castellanos, and Michael P. Milham. Growing together and growing apart: regional and sex differences in the lifespan developmental trajectories of functional homotopy. *The Journal of Neuroscience*, 30(45):15034–43, 2010. doi: 10.1523/JNEUROSCI.2612-10.2010. URL `https://www.ncbi.nlm.nih.gov/pubmed/21068309`.

[17] Dylan G. Gee, Bharat B. Biswal, A. M. Clare Kelly, David E. Stark, Daniel S. Margulies, Zarrar E. Shehzad, Lucina Q. Uddin, Donald F. Klein, Marie T. Banich, F. Xavier Castellanos, and Michael P. Milham. Low frequency fluctuations reveal integrated and segregated processing among the cerebral hemispheres. *NeuroImage*, 54(1):517–27, 2011. doi: 10.1016/j.neuroimage.2010.05.073. URL `https://www.ncbi.nlm.nih.gov/pubmed/20570737`.

[18] Matthew F Glasser, Stamatios N Sotiropoulos, J Anthony Wilson, Timothy S Coalson, Bruce Fischl, Jesper L Andersson, Junqian Xu, Saad Jbabdi, Matthew Webster, Jonathan R Polimeni, David C Van Essen, and Mark Jenkinson. The minimal preprocessing pipelines for the Human Connectome Project. *NeuroImage*, 80(Supplement C):105–124, 2013. ISSN 1053-8119. doi: https://doi.org/10.1016/j.neuroimage.2013.04.127. URL `http://www.sciencedirect.com/science/article/pii/S1053811913005053`.

[19] Zaixu Cui, Suyu Zhong, Pengfei Xu, Yong He, and Gaolang Gong. PANDA: a pipeline toolbox for analyzing brain diffusion images. *Frontiers in human neuroscience*, 7:42, 2013. ISSN 1662-5161. doi: 10.3389/fnhum.2013.00042. URL `http://www.ncbi.nlm.nih.gov/pubmed/23439846http://www.pubmedcentral.nih.gov/articlerender.fcgi?artid=PMC3578208`.

[20] Alessandro Daducci, Stephan Gerhard, Alessandra Griffa, Alia Lemkaddem, Leila Cammoun, Xavier Gigandet, Reto Meuli, Patric Hagmann, and Jean-Philippe Thiran. The Connectome Mapper: An Open-Source Processing Pipeline to Map Connectomes with MRI. *PLoS ONE*, 7(12):e48121, dec 2012. ISSN 1932-6203. doi: 10.1371/journal.pone.0048121. URL `http://dx.plos.org/10.1371/journal.pone.0048121`.

[21] R Cameron Craddock, G Andrew James, Paul E Holtzheimer, Xiaoping P Hu, and Helen S Mayberg. A whole brain fmri atlas generated via spatially constrained spectral clustering. *Human brain mapping*, 33(8):1914–1928, 2012.

[22] Oscar Esteban, Ross Blair, Christopher J. Markiewicz, Shoshana L. Berleant, Craig Moodie, Feilong Ma, Ayse Ilkay Isik, Asier Erramuzpe, James D. Kent, Mathias Goncalves, Russell A. Poldrack, and Krzysztof J. Gorgolewski. poldracklab/fmriprep: 1.0.0-rc10, November 2017. URL `https://doi.org/10.5281/zenodo.1044752`.

[23] P Bellec, F M Carbonell, V Perlbarg, C Lepage, O Lyttelton, V Fonov, A Janke, J Tohka, and A C Evans. A neuroimaging analysis kit for Matlab and Octave. In *Proceedings of the 17th International Conference on Functional Mapping of the Human Brain*, pages In Press+, 2011.

[24] Bin Yu. Stability. *Bernoulli*, 19(4):1484–1500, September 2013.

[25] Shangsi Wang, Zhi Yang, Michael Milham, Cameron Craddock, Xi-Nian Zuo, Carey E. Priebe, and Joshua T. Vogelstein. Optimal experimental design for generating reference connectome datasets. In *Organization for Human Brain Mapping, 21st Annual Meeting*, 2015.

[26] Krzysztof Gorgolewski, Oscar Esteban, Gunnar Schaefer, Brian Wandell, and Russell Poldrack. Openneuro - a free online platform for sharing and analysis of neuroimaging data, 2017. URL `https://ww5.aievolution.com/hbm1701/index.cfm?do=abs.viewAbs&abs=3395`.

[27] Tarek Sherif, Pierre Rioux, Marc-Etienne Rousseau, Nicolas Kassis, Natacha Beck, Reza Adalat, Samir Das, Tristan Glatard, and Alan C Evans. Cbrain: a web-based, distributed computing platform for collaborative neuroimaging research. *Recent Advances and the Future Generation of Neuroinformatics Infrastructure*, page 102, 2015.

[28] Krzysztof Gorgolewski, Tibor Auer, Vince Calhoun, Cameron Craddock, Samir Das, Eugene Duff, Guillaume Flandin, Satrajit Ghosh, Tristan Glatard, Yaroslav Halchenko, et al. The brain imaging data structure, a format for organizing and describing outputs of neuroimaging experiments.

[29] Krzysztof J. Gorgolewski, Fidel Alfaro-Almagro, Tibor Auer, Pierre Bellec, Mihai Capotă, M. Mallar Chakravarty, Nathan W. Churchill, Alexander Li Cohen, R. Cameron Craddock, Gabriel A. Devenyi, Anders Eklund, Oscar Esteban, Guillaume Flandin, Satrajit S. Ghosh, J. Swaroop Guntupalli, Mark Jenkinson, Anisha Keshavan, Gregory Kiar, Franziskus Liem, Pradeep Reddy Raamana, David Raffelt, Christopher J. Steele, Pierre-Olivier Quirion, Robert E. Smith, Stephen C. Strother, Gaël Varoquaux, Yida Wang, Tal Yarkoni, and Russell A. Poldrack. Bids apps: Improving ease of use, accessibility, and reproducibility of neuroimaging data analysis methods. *PLOS Computational Biology*, 13(3):1–16, 03 2017. doi: 10.1371/journal.pcbi.1005209. URL `http://dx.doi.org/10.1371%2Fjournal.pcbi.1005209`.

[30] Stephen M Smith et al. Advances in functional and structural MR image analysis and implementation as FSL. *NeuroImage*, 23 Suppl 1:S208–19, jan 2004. ISSN 1053-8119. URL `http://www.ncbi.nlm.nih.gov/pubmed/15501092`.

[31] Mark W Woolrich et al. Bayesian analysis of neuroimaging data in FSL. *NeuroImage*, 45(1 Suppl):S173–86, mar 2009. ISSN 1095-9572. URL `http://www.sciencedirect.com/science/article/pii/S1053811908012044`.

[32] Mark Jenkinson et al. FSL. *NeuroImage*, 62(2):782–90, aug 2012. ISSN 1095-9572. URL `http://www.ncbi.nlm.nih.gov/pubmed/21979382`.

[33] Eleftherios Garyfallidis, Matthew Brett, Bagrat Amirbekian, Ariel Rokem, Stefan Van Der Walt, Maxime Descoteaux, and Ian Nimmo-Smith. Dipy, a library for the analysis of diffusion mri data. *Frontiers in neuroinformatics*, 8:8, 2014.

[34] John Mazziotta et al. A four-dimensional probabilistic atlas of the human brain. *Journal of the American Medical Informatics Association*, 8(5):401–430, 2001.

[35] Rahul S Desikan et al. An automated labeling system for subdividing the human cerebral cortex on MRI scans into gyral based regions of interest. *NeuroImage*, 2006. ISSN 1053-8119. doi: 10.1016/j.neuroimage.2006.01.021.

[36] Nathalie Tzourio-Mazoyer et al. Automated anatomical labeling of activations in spm using a macroscopic anatomical parcellation of the mni mri single-subject brain. *Neuroimage*, 15(1):273–289, 2002.

[37] Kenichi Oishi et al. *MRI atlas of human white matter*. Academic Press, 2010.

[38] Nikos Makris, Jill M Goldstein, David Kennedy, Steven M Hodge, Verne S Caviness, Stephen V Faraone, Ming T Tsuang, and Larry J Seidman. Decreased volume of left and total anterior insular lobule in schizophrenia. *Schizophrenia research*, 83(2):155–171, 2006.

[39] JL Lancaster. The Talairach Daemon, a database server for Talairach atlas labels. *NeuroImage*, 1997. ISSN 1053-8119.

[40] Chandra S Sripada et al. Lag in maturation of the brain's intrinsic functional architecture in attention-deficit/hyperactivity disorder. *Proceedings of the National Academy of Sciences*, 111(39):14259–14264, 2014.

[41] Daniel Kessler et al. Modality-spanning deficits in attention-deficit/hyperactivity disorder in functional networks, gray matter, and white matter. *The Journal of Neuroscience*, 34(50):16555–16566, 2014.

[42] Liang Wang, Ryan E B Mruczek, Michael J Arcaro, and Sabine Kastner. Probabilistic Maps of Visual Topography in Human Cortex. doi: 10.1093/cercor/bhu277. URL `http://www.princeton.edu/{~}marcaro/2014{_}VTPM.pdf`.

[43] Matthew F. Glasser, Timothy S. Coalson, Emma C. Robinson, Carl D. Hacker, John Harwell, Essa Yacoub, Kamil Ugurbil, Jesper Andersson, Christian F. Beckmann, Mark Jenkinson, Stephen M. Smith, and David C. Van Essen. A multi-modal parcellation of human cerebral cortex. *Nature*, 536(7615):171–178, jul 2016. ISSN 0028-0836. doi: 10.1038/nature18933. URL `http://www.nature.com/doifinder/10.1038/nature18933`.

[44] Arno Klein, Jesper Andersson, Babak A. Ardekani, John Ashburner, Brian Avants, Ming-Chang Chiang, Gary E. Christensen, D. Louis Collins, James Gee, Pierre Hellier, Joo Hyun Song, Mark Jenkinson, Claude Lepage, Daniel Rueckert, Paul Thompson, Tom Vercauteren, Roger P. Woods, J. John Mann, and Ramin V. Parsey. Evaluation of 14 nonlinear deformation algorithms applied to human brain MRI registration. *NeuroImage*, 46(3):786–802, jul 2009. ISSN 10538119. doi: 10.1016/j.neuroimage.2008.12.037. URL `http://www.ncbi.nlm.nih.gov/pubmed/19195496http://www.pubmedcentral.nih.gov/articlerender.fcgi?artid=PMC2747506http://linkinghub.elsevier.com/retrieve/pii/S1053811908012974`.

[45] Mirza Faisal Beg, Michael I Miller, Alain Trou, and Laurent Younes. Computing Large Deformation Metric Mappings via Geodesic Flows of Diffeomorphisms. *International Journal of Computer Vision*, 61(2):139–157, 2005. doi: 10.1023/B:VISI.0000043755.93987.aa. URL `https://www.researchgate.net/profile/Alain{_}Trouve/publication/220660081{_}Computing{_}Large{_}Deformation{_}Metric{_}Mappings{_}via{_}Geodesic{_}Flows{_}of{_}Diffeomorphisms/links/0912f5076f959f39ee000000.pdf`.

[46] Eleftherios Garyfallidis, Matthew Brett, Marta Morgado Correia, Guy B Williams, and Ian Nimmo-Smith. Quickbundles, a method for tractography simplification. *Frontiers in neuroscience*, 6:175, 2012.

[47] Susumu Mori et al. Three-dimensional tracking of axonal projections in the brain by magnetic resonance imaging. *Annals of neurology*, 45(2):265–269, 1999.

[48] AFNI: Software for Analysis and Visualization of Functional Magnetic Resonance Neuroimages. *Computers and Biomedical Research*, 29(3):162–173, jun 1996. ISSN 0010-4809. doi: 10.1006/CBMR.1996.0014. URL `http://www.sciencedirect.com/science/article/pii/S0010480996900142`.

[49] Mark Jenkinson, Peter Bannister, Michael Brady, and Stephen Smith. Improved optimization for the robust and accurate linear registration and motion correction of brain images. *NeuroImage*, 17(2):825–41, oct 2002. ISSN 1053-8119. URL `http://www.ncbi.nlm.nih.gov/pubmed/12377157`.

[50] Mark W. Woolrich, Saad Jbabdi, Brian Patenaude, Michael Chappell, Salima Makni, Timothy Behrens, Christian Beckmann, Mark Jenkinson, and Stephen M. Smith. Bayesian analysis of neuroimaging data in FSL. *NeuroImage*, 45(1):S173–S186, 2009. ISSN 10538119. doi: 10.1016/j.neuroimage.2008.10.055. URL `http://www.sciencedirect.com/science/article/pii/S1053811908012044`.

[51] Douglas N. Greve and Bruce Fischl. Accurate and robust brain image alignment using boundary-based registration. *NeuroImage*, 48(1):63–72, oct 2009. ISSN 10538119. doi: 10.1016/j.neuroimage.2009.06.060. URL `http://www.ncbi.nlm.nih.gov/pubmed/19573611http://www.pubmedcentral.nih.gov/articlerender.fcgi?artid=PMC2733527http://linkinghub.elsevier.com/retrieve/pii/S1053811909006752`.

[52] Jesper L R Andersson, Mark Jenkinson, Stephen Smith, and Jesper Andersson. Non-linear registration aka Spatial normalisation. 2007. URL `https://www.fmrib.ox.ac.uk/datasets/techrep/tr07ja2/tr07ja2.pdf`.

[53] Jody Tanabe, David Miller, Jason Tregellas, Robert Freedman, and Francois G Meyer. Comparison of Detrending Methods for Optimal fMRI Preprocessing. doi: 10.1006/nimg.2002.1053. URL `http://ecee.colorado.edu/{~}fmeyer/pub/tanabe-meyer2002.pdf`.

[54] Anne M Smith, Bobbi K Lewis, Urs E Ruttimann, Frank Q Ye, Teresa M Sinnwell, Yihong Yang, Jeff H Duyn, and Joseph A Frank. Investigation of Low Frequency Drift in fMRI Signal. 1999. doi: 10.1006/nimg.1999.0435.

[55] Y Behzadi, K Restom, J Liau, and T T Liu. A component based noise correction method (CompCor) for BOLD and perfusion based fMRI. *Neuroimage*, aug .

[56] Rastko Ciric, Daniel H. Wolf, Jonathan D. Power, David R. Roalf, Graham L. Baum, Kosha Ruparel, Russell T. Shinohara, Mark A. Elliott, Simon B. Eickhoff, Christos Davatzikos, Ruben C. Gur, Raquel E. Gur, Danielle S. Bassett, and Theodore D. Satterthwaite. Benchmarking of participant-level confound regression strategies for the control of motion artifact in studies of functional connectivity. *NeuroImage*, 154:174 – 187, 2017. ISSN 1053-8119. doi: https://doi.org/10.1016/j.neuroimage.2017.03.020. URL `http://www.sciencedirect.com/science/article/pii/S1053811917302288`. Cleaning up the fMRI time series: Mitigating noise with advanced acquisition and correction strategies.

[57] Karl J. Friston, Steven Williams, Robert Howard, Richard S. J. Frackowiak, and Robert Turner. Movement-related effects in fmri time-series. *Magnetic Resonance in Medicine*, 35(3):346–355, 1996. ISSN 1522-2594. doi: 10.1002/mrm.1910350312. URL `http://dx.doi.org/10.1002/mrm.1910350312`.

[58] Martin A Lindquist, Ji Meng Loh, Lauren Y Atlas, and Tor D Wager. Modeling the hemodynamic response function in fMRI: efficiency, bias and mis-modeling. *NeuroImage*, 45(1 Suppl):S187–98, mar 2009. ISSN 1095-9572. doi: 10.1016/j.neuroimage.2008.10.065. URL `http://www.ncbi.nlm.nih.gov/pubmed/19084070http://www.pubmedcentral.nih.gov/articlerender.fcgi?artid=PMC3318970`.

[59] Molly G Bright, Christopher R Tench, and Kevin Murphy. Potential pitfalls when denoising resting state fMRI data using nuisance regression. 2016. doi: 10.1016/j.neuroimage.2016.12.027. URL `www.elsevier.com/locate/neuroimage`.

[60] Disa Mhembere, William Gray Roncal, Daniel Sussman, Carey E Priebe, Rex Jung, Sephira Ryman, R Jacob Vogelstein, Joshua T Vogelstein, and Randal Burns. Computing scalable multivariate glocal invariants of large (brain-) graphs. In *Global Conference on Signal and Information Processing (GlobalSIP), 2013 IEEE*, pages 297–300. IEEE, 2013.

[61] Bennett A Landman, Alan J Huang, Aliya Gifford, Deepti S Vikram, Issel Anne L Lim, Jonathan AD Farrell, John A Bogovic, Jun Hua, Min Chen, Samson Jarso, et al. Multi-parametric neuroimaging reproducibility: a 3-t resource study. *Neuroimage*, 54(4):2854–2866, 2011.

[62] Kate Brody Nooner, Stanley Colcombe, Russell Tobe, Maarten Mennes, Melissa Benedict, Alexis Moreno, Laura Panek, Shaquanna Brown, Stephen Zavitz, Qingyang Li, et al. The nki-rockland sample: a model for accelerating the pace of discovery science in psychiatry. *Frontiers in neuroscience*, 6:152, 2012.

[63] Terry L Jernigan, Timothy T Brown, Donald J Hagler, Natacha Akshoomoff, Hauke Bartsch, Erik Newman, Wesley K Thompson, Cinnamon S Bloss, Sarah S Murray, Nicholas Schork, et al. The pediatric imaging, neurocognition, and genetics (ping) data repository. *Neuroimage*, 124:1149–1154, 2016.

[64] Gregory Kiar, Krzysztof J. Gorgolewski, Dean Kleissas, William Gray Roncal, Brian Litt, Brian Wandell, Russel A. Poldrack, Martin Wiener, R. Jacob Vogelstein, Randal Burns, and Joshua T. Vogelstein. Science in the cloud (sic): A use case in mri connectomics. *GigaScience*, gix013, mar 2017. doi: 10.1093/gigascience/gix013.

[65] Paul W Holland, Kathryn Blackmond Laskey, and Samuel Leinhardt. STOCHASTIC BLOCKMODELS: FIRST STEPS *. *Social Networks*, 5:9–137, 1983. URL `http://www.stat.cmu.edu/{~}brian/780/bibliography/04Blockmodels/Holland-1983-Stochasticblockmodels,firststeps.pdf`.

[66] Béla Bollobás, Svante Janson, and Oliver Riordan. Sparse random graphs with clustering. 2009. URL `https://arxiv.org/pdf/0807.2040.pdf`.

[67] Jeffrey T Leek, Robert B Scharpf, Héctor Corrada Bravo, David Simcha, Benjamin Langmead, W Evan Johnson, Donald Geman, Keith Baggerly, and Rafael A Irizarry. Tackling the widespread and critical impact of batch effects in high-throughput data. *Nat. Rev. Genet.*, 11(10):733–739, October 2010.

[68] Simon Rosenfeld. Do DNA microarrays tell the story of gene expression? *Gene Regul. Syst. Bio.*, 4:61–73, June 2010.

[69] Vegard Nygaard, Einar Andreas Rødland, and Eivind Hovig. Methods that remove batch effects while retaining group differences may lead to exaggerated confidence in downstream analyses. *Biostatistics*, 17(1):29–39, January 2016.

[70] Wilson Wen Bin Goh, Wei Wang, and Limsoon Wong. Why batch effects matter in omics data, and how to avoid them. *Trends Biotechnol.*, 35(6):498–507, June 2017.

[71] Sergi G Costafreda. Pooling FMRI data: meta-analysis, mega-analysis and multi-center studies. *Frontiers in neuroinformatics*, 3: 33, 2009. ISSN 1662-5196. doi: 10.3389/neuro.11.033.2009. URL `http://www.ncbi.nlm.nih.gov/pubmed/19826498http://www.pubmedcentral.nih.gov/articlerender.fcgi?artid=PMC2759345`.

[72] Andrew Gelman and John Carlin. Beyond power calculations: assessing type s (sign) and type m (magnitude) errors. *Perspectives on Psychological Science*, 9(6):641–651, 2014.

[73] T.E.J. Behrens, M.W. Woolrich, Jenkinson, M. H. Johansen-Berg, R.G. Nunes, S. Clare, P.M. Matthews, J.M. Brady, and S.M. Smith. Characterization and Propegation of Uncertainty in Diffusion Weighted MR images. Technical report, 2003. URL `http://www.fmrib.ox.ac.uk/datasets/techrep/tr03tb1/tr03tb1/`.

[74] Jean-Philippe Fortin, Drew Parker, Birkan Tunç, Takanori Watanabe, Mark A Elliott, Kosha Ruparel, David R Roalf, Theodore D Satterthwaite, Ruben C Gur, Raquel E Gur, Robert T Schultz, Ragini Verma, and Russell T Shinohara. Harmonization of multi-site diffusion tensor imaging data. *Neuroimage*, 161:149–170, August 2017.

[75] Jeffrey T. Leek and John D. Storey. Capturing Heterogeneity in Gene Expression Studies by Surrogate Variable Analysis. *PLoS Genetics*, 3(9):e161, 2007. ISSN 1553-7390. doi: 10.1371/journal.pgen.0030161. URL `http://dx.plos.org/10.1371/journal.pgen.0030161`.

[76] Alexandre Abraham, Michael P Milham, Adriana Di Martino, R Cameron Craddock, Dimitris Samaras, Bertrand Thirion, and Gael Varoquaux. Deriving reproducible biomarkers from multi-site resting-state data: An autism-based example. *NeuroImage*, 147: 736–745, 2017.

[77] Hengameh Mirzaalian, Lipeng Ning, Peter Savadjiev, Ofer Pasternak, Sylvain Bouix, Oleg Michailovich, Sarina Karmacharya, Gerald Grant, Christine E Marx, Rajendra A Morey, et al. Multi-site harmonization of diffusion mri data in a registration framework. *Brain Imaging and Behavior*, pages 1–12, 2017.

[78] Emanuele Olivetti, Susanne Greiner, and Paolo Avesani. Adhd diagnosis from multiple data sources with batch effects. *Frontiers in systems neuroscience*, 6:70, 2012.

[79] William R Gray, John A Bogovic, Joshua T Vogelstein, Bennett A Landman, Jerry L Prince, and R Jacob Vogelstein. Magnetic resonance connectome automated pipeline. *IEEE Pulse*, 3(2):42–48, 2011.

[80] William Gray Roncal et al. MIGRAINE: MRI Graph Reliability Analysis and Inference for Connectomics. *Global Conference on Signal and Information Processing*, 2013.

[81] Xiao-Wei Song, Zhang-Ye Dong, Xiang-Yu Long, Su-Fang Li, Xi-Nian Zuo, Chao-Zhe Zhu, Yong He, Chao-Gan Yan, and Yu-Feng Zang. REST: a toolkit for resting-state functional magnetic resonance imaging data processing. *PLoS One*, 6(9):e25031, 2011. doi: 10.1371/journal.pone.0025031. URL `https://www.ncbi.nlm.nih.gov/pubmed/21949842`.

[82] Chao-Gan Yan and Yu-Feng Zang. DPARSF: A MATLAB Toolbox for "Pipeline" Data Analysis of Resting-State fMRI. *Frontiers in Systems Neuroscience*, 2010(4):13, 2010. doi: 10.3389/fnsys.2010.00013. URL `https://www.ncbi.nlm.nih.gov/pubmed/20577591`.

[83] Chao-Gan Yan, Xin-Di Wang, Xi-Nian Zuo, and Yu-Feng Zang. DPABI: Data Processing & Analysis for (Resting-State) Brain Imaging. *Neuroinformatics*, 14(3):339–51, 2016. doi: 10.1007/s12021-016-9299-4. URL `https://www.ncbi.nlm.nih.gov/pubmed/27075850`.

[84] Jinhui Wang, Xindi Wang, Mingrui Xia, Xuhong Liao, Allen Evans, and Yong He. GRETNA: a graph theoretical network analysis toolbox for imaging connectomics. *Frontiers in Systems Neuroscience*, 2015(9):386, 2015. doi: 10.3389/fnhum.2015.00386. URL https://www.ncbi.nlm.nih.gov/pubmed/26175682.

[85] V D Calhoun, T Adali, G D Pearlson, and J J Pekar. A method for making group inferences from functional MRI data using independent component analysis. *Hum. Brain Mapp.*, 14(3):140–151, November 2001.

[86] Ting Xu, Zhi Yang, Lili Jiang, Xiuxia Xing, and Xi-Nian Zuo. A Connectome Computation System for discovery science of brain. *Science Bulletin*, 60(1):86–95, 2015. doi: 10.1007/s11434-014-0698-3. URL http://www.sciencedirect.com/science/article/pii/S2095927316305394.

[87] Xi-Nian Zuo, Ting Xu, Lili Jiang, Zhi Yang, Xiao-Yan Cao, Yong He, Yu-Feng Zang, F. Xavier Castellanos, and Michael P. Milham. Toward reliable characterization of functional homogeneity in the human brain: preprocessing, scan duration, imaging resolution and computational space. *NeuroImage*, 65:374–86, 2013. doi: 10.1016/j.neuroimage.2012.10.017. URL https://www.ncbi.nlm.nih.gov/pubmed/23085497.

[88] Stephanie Noble, Marisa N Spann, Fuyuze Tokoglu, Xilin Shen, R Todd Constable, and Dustin Scheinost. Influences on the Test–Retest reliability of functional connectivity MRI and its relationship with behavioral utility. *Cereb. Cortex*, pages 1–15, 12 September 2017.

[89] J-Donald Tournier, Fernando Calamante, David G Gadian, and Alan Connelly. Direct estimation of the fiber orientation density function from diffusion-weighted mri data using spherical deconvolution. *NeuroImage*, 23(3):1176–1185, 2004.

[90] David S Tuch, Timothy G Reese, Mette R Wiegell, and Van J Wedeen. Diffusion mri of complex neural architecture. *Neuron*, 40(5): 885–895, 2003.

[91] Koene R A Van Dijk, Mert R Sabuncu, and Randy L Buckner. The influence of head motion on intrinsic functional connectivity MRI. *NeuroImage*, 59(1):431–8, jan 2012. ISSN 1095-9572. doi: 10.1016/j.neuroimage.2011.07.044. URL http://www.ncbi.nlm.nih.gov/pubmed/21810475http://www.pubmedcentral.nih.gov/articlerender.fcgi?artid=PMC3683830.

[92] Mark Jenkinson, Mickael Pechaud, and Stephen Smith. BET2 -MR-Based Estimation of Brain, Skull and Scalp Surfaces. 2005. URL http://mickaelpechaud.free.fr/these/HBM05.pdf.

[93] M Jenkinson and S Smith. A global optimisation method for robust affine registration of brain images. *Medical image analysis*, 5 (2):143–56, jun 2001. ISSN 1361-8415. URL http://www.ncbi.nlm.nih.gov/pubmed/11516708.

[94] Y. Zhang, M. Brady, and S. Smith. Segmentation of brain MR images through a hidden Markov random field model and the expectation-maximization algorithm. *IEEE Transactions on Medical Imaging*, 20(1):45–57, jan 2001. ISSN 02780062. doi: 10.1109/42.906424. URL http://www.ncbi.nlm.nih.gov/pubmed/11293691http://ieeexplore.ieee.org/document/906424/.

[95] Günther Grabner, Andrew L. Janke, Marc M. Budge, David Smith, Jens Pruessner, and D. Louis Collins. Symmetric Atlasing and Model Based Segmentation: An Application to the Hippocampus in Older Adults. pages 58–66. Springer, Berlin, Heidelberg, 2006. doi: 10.1007/11866763_8. URL http://link.springer.com/10.1007/11866763{_}8.

[96] B. L. Welch. The generalization of 'student's' problem when several different population variances are involved. *Biometrika*, 34 (1/2):28–35, 1947. ISSN 00063444. URL http://www.jstor.org/stable/2332510.

Table 3: NDMG-d **IO Breakdown.** Below, we look at the inputs, outputs, and QA figures produced by NDMG-d. .

Step	Inputs	Outputs	QA figures
Registration	raw dMRI, raw T1w, template	aligned dMRI	Figure S2
Tensor Estimation	aligned dMRI	tensor field	Figure S3
Tractography	tensor field	fiber tracts	Figure S4
Graph Generation	fiber tracts, parcellations (Appendix G)	connectome	

Appendix A Pipeline Comparison Technology Evaluation

The scoring criteria for the principles defined in the main text are defined as follows:

Accurate ✓: pipeline results compared with ground truth to assess accuracy, ✓: quality control figures and metrics are produced.

Reliable ✓: reliability has been assessed, using either discriminability or intra-class correlation, by running the pipeline on at least one study, ✓: no published results demonstrating reliability

Robust ✓: pipeline has been run successfully on multiple disparate studies, ✓: no published results on multiple studies.

Expedient ✓: pipeline runs on a single individual ≤ 2 hour per scan, ✗: pipeline requires ≥ 2 hour per scan.

Parallelized ✓: can run in parallel locally, and can scale to cloud infrastructure (AWS EC2 or AWS Batch). ✓: can run in parallel locally or scale to cloud infrastructure. ✗: can neither run in parallel locally nor scale to cloud infrastructure.

Portable ✓: can run on, and is deployed on, multiple different platforms, ✓: can run on multiple platforms, but is not deployed on any publicly available resources, ✗: is platform specific.

Turn-Key ✓: runs without requiring any tuning parameters or configuration files, ✓: given a configuration file, runs without requiring any further tuning, ✗: requires tuning for each run.

Open ✓: both source code and data derivatives are open, ✓: only source code is available, ✗: neither source code nor data derivatives are publicly available.

dMRI& fMRI ✓operates on dMRI data (left), operates on fMRI (right), ✗on either side indicates the opposite.

Raw-to-Graph ✓: outputs estimated networks, ✗: does not.

Appendix B Diffusion Pipeline

Here we take a deep-dive into each of the modules of the NDMG-d pipeline. We will explain algorithm and parameter choices that were implemented at each step and the justification for why they were used over alternatives. All QA/QAX figures shown are from participant 0025864 from the BNU1 [8] study.

Appendix B.1 Registration

Registration in NDMG leverages FSL and the Nilearn Python package. NDMG uses linear registrations because non-linear methods had higher variability across studies and increased the time requirements of the pipeline dramatically (not shown).

The first step in the registration module is eddy-current correction and dMRI self-alignment to the volume-stack's B0 volume (Figure S1). NDMG uses FSL's `eddy_correct`, rather than the newer `eddy` function, because `eddy` requires substantially longer to run or relies on GPU acceleration, which would reduce the accessibility of NDMG. Once the dMRI data is self-aligned, it is aligned to the same-individual T1w image through FSL's `epi_reg` mini-pipeline. This tool performs a linear alignment between each image in the dMRI volume-stack and the T1w volume. The T1w volume is then aligned to the MNI152 template using linear registration computed by FSL's `flirt`. This alignment is computed using the 1 millimeter (mm) MNI152 atlas, to enable higher freedom in terms of the parcellations that may be used, such as near-voxelwise parcellations that have been generated at 1 mm. FSL's non-linear registration, `fnirt`, is not used in NDMG as the performance was found to vary significantly based on the collection protocol of the T1w images, often resulting in either slightly improved or significantly deteriorated performance.

The transform mapping the T1w volume to the template is then applied to the dMRI image stack, resulting in the dMRI image being aligned to the MNI152 template in *stereotaxic*-coordinate space. However, while `flirt` aligns the images in stereotaxic space, it does not guarantee an overlap of the data in voxelspace. Using Nilearn's `resample`, NDMG ensures that images are aligned in both voxel- and stereotaxic-coordinates so that all analyses can be performed equivalently either with or without considering the image affine-transforms mapping the data matrix to the real-world coordinates.

Finally, NDMG produces a QA plot showing three slices of the first B0 volume of the aligned dMRI image overlaid on the MNI152 template in the three principle coordinate planes (Figure S2).

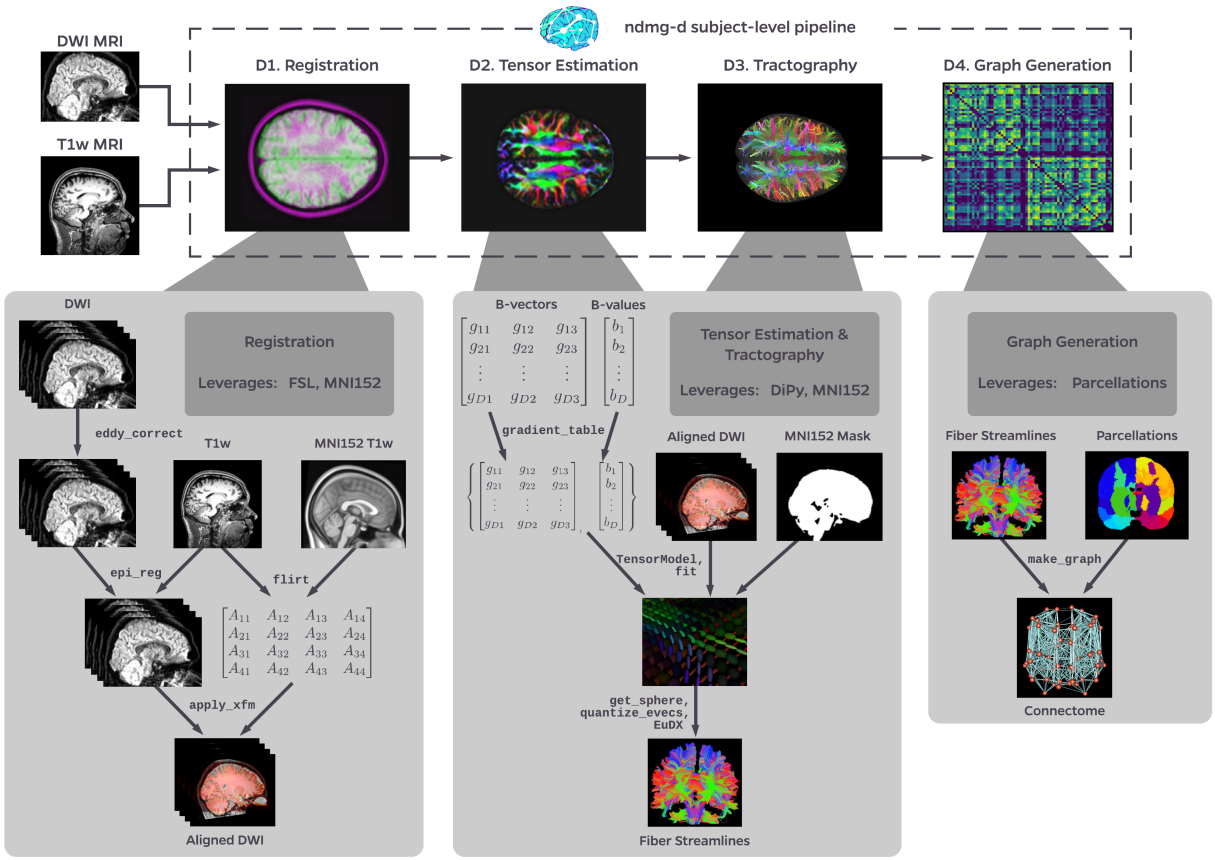

Figure S1: NDMG-d **detailed pipeline**. The NDMG-d pipeline consists of 4 main steps: Registration (**D1**), Tensor Estimation (**D2**), Tractography (**D3**), and Graph Generation (**D4**). Each of these sections leverages pubicly available tools and data to robustly produce the desired derivative of each step. Alongside derivative production, NDMG produces QA figures at each stage, as can be seen in **D1-4**, that enable qualitative evaluation of the pipeline's performance.

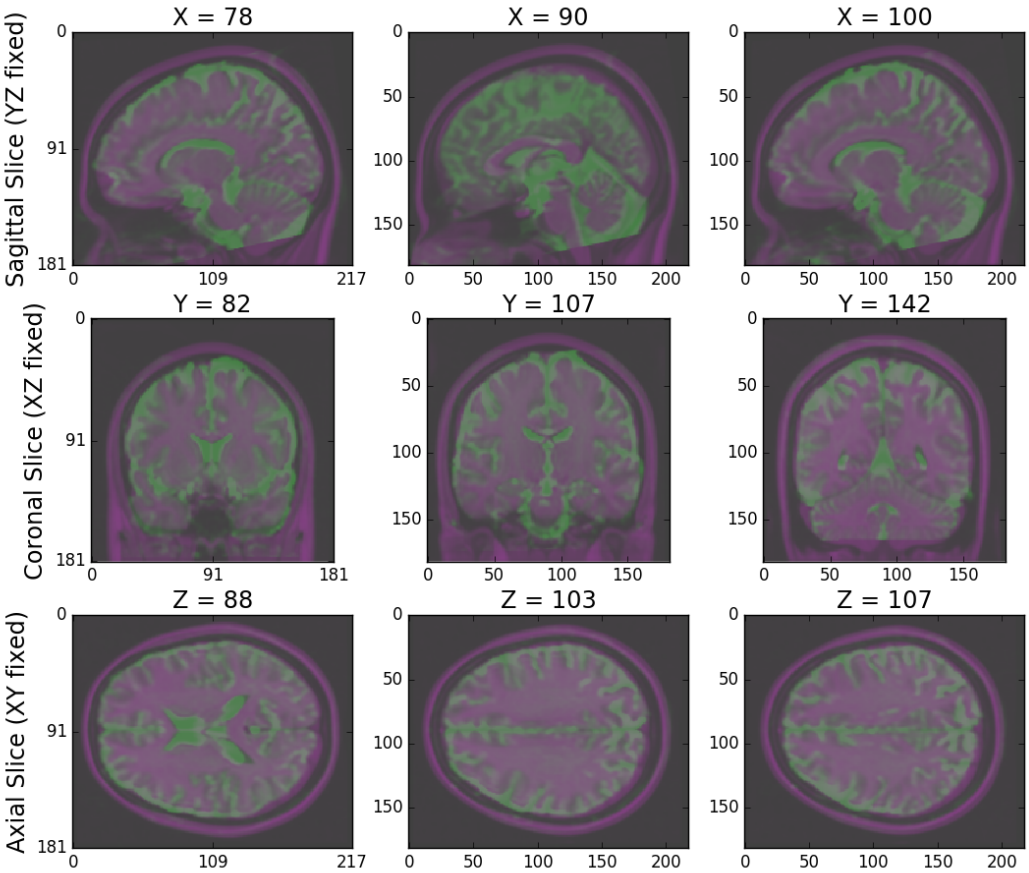

Figure S2: NDMG-d **Registration QA**. NDMG-d produces registration QA showing the zeroth slice of the dMRI sequence in green overlaid on the template brain in purple.

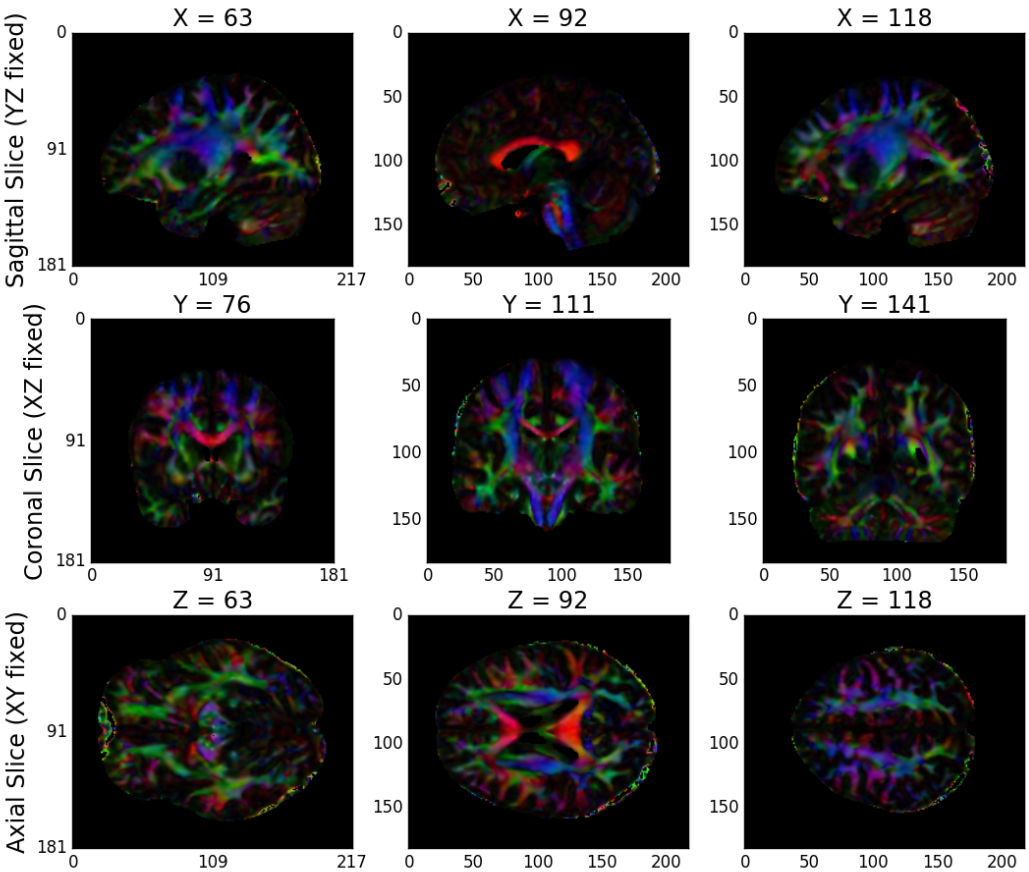

Figure S3: NDMG-d **Tensor Estimation QA**. NDMG-d produces tensor QA showing the voxelwise determininstic tensor model fit to the aligned dMRI sequence.

Appendix B.2 Tensor Estimation

Once the dMRI volumes have been aligned to the template, NDMG begins diffusion-specific processing on the data. All diffusion processing in NDMG is performed using the Dipy Python package [33]. The diffusion processing in NDMG is performed after alignment to ease cross-connectome comparisons.

While high-dimensional diffusion models, such as orientation distribution functions (ODFs) or q-ball, enable reconstruction of crossing fibers and complex fiber trajectories, these methods are designed for images with a large number of diffusion volumes/directions for a given image [89; 90]. Because NDMG is designed to be robust across a wide range of dMRI studies, including diffusion tensor imaging, NDMG uses a lower-dimensional tensor model. The model, described in detail on Dipy's website (`http://nipy.org/dipy/examples_bcouilt/reconst_dti.html`), computes a 6-component tensor for each voxel in the image. This reduces the dMRI image stack to a single 6-dimensional image that can be used for tractography. NDMG generates a QA plot showing slices of the FA map derived from the tensors in nine panels, as above (Figure S3).

Appendix B.3 Tractography

NDMG uses DiPy's deterministic tractography algorithm, `EuDX` [46]. Integration of tensor estimation and tractography methods is minimally complex with this tractography method, as it has been designed to operate on the

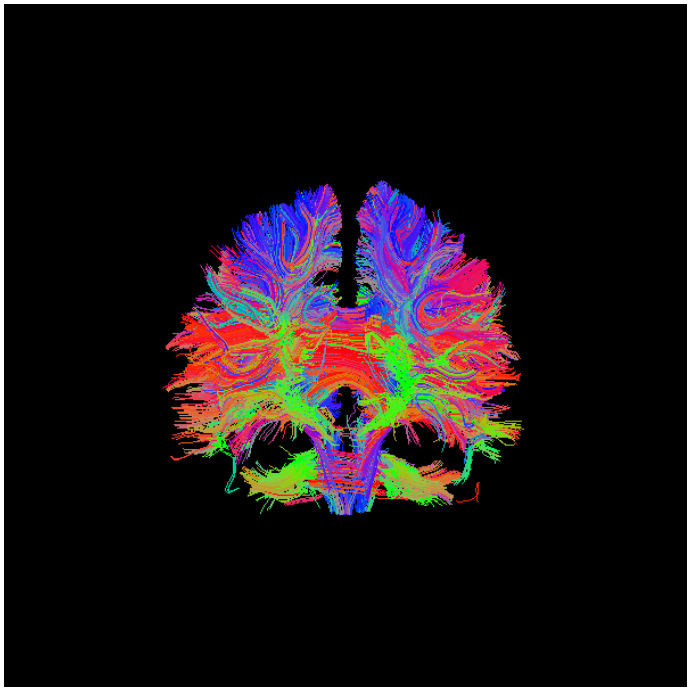

Figure S4: NDMG-d **Tractography QA**. NDMG-d produces tensor QA showing the fiber tracts in the brain.

tensors produced by Dipy in the previous step. Probabilistic tractography would be significantly more computationally expensive, and it remains unclear how well it would perform on data with a small number of diffusion directions. The QA figure for tractography shows a subset of the resolved streamlines in an axial projection of the brain mask with the fibers contained therein (Figure S4). This QA figure allows the user to verify, for example, that streamlines are following expected patterns within the brain and do not leave the boundary of the mask.

Appendix B.4 Graph Estimation

NDMG uses the fiber streamlines to generate connectomes across multiple parcellations. The connectomes generated are graph objects, with nodes in the graph representing regions of interest (ROIs), and edges representing connectivity via fibers. An undirected edge is added to the graph for each pair of ROIs a given streamline passes through. Edges are undirected because dMRI data lacks direction information. Edge weight is the number of streamlines which pass through a given pair of regions. NDMG uses 24 parcellations, including all standard public dMRI parcellations known by the authors. Users may run NDMG using any additional parcellation defined in MNI152 space simply by providing access to it on the command-line. To package an additional parcellation with NDMG, please contact the maintainers. The QA for graph generation depicts a number of graph statistics for each of the parcellation schemes. We typically generate this figure at the population level, as depicted in Figure 2. The description of all the graph statistics we used is provided in Appendix D.

Appendix C Functional Pipeline

Here we take a deep-dive into each of the modules of the NDMG-f pipeline. We will explain algorithm and parameter choices that were implemented at each step, and the justification for why they were used over alternatives. All QA/QAX figures shown are from participant 0025864 from the BNU1 [8] study.

Appendix C.1 Preprocessing

fMRI pre-processing consists of several steps described below (Figure S6).

Table 4: NDMG-f **IO Breakdown.** Below, we look at the inputs, outputs, and QA figures produced by NDMG-f. .

Step	Inputs	Outputs	QA figures
Preprocessing	raw fMRI, raw T1w	preprocessed fMRI, preprocessed T1w	Figure S6
Registration	preprocessed fMRI, preprocessed T1w, template	aligned fMRI	Figure S7
Nuisance Correction	aligned fMRI	cleaned fMRI	Figure S8
Connectome Estimation	cleaned fMRI, parcellations (Appendix G)	downsampled timeseries, connectome	Figure S9

Slice Timing Correction Slice-timing is accomplished using the slicetimer utility provided by FSL [50]. To collect an individual 4D EPI sequence, a 3D volume is constructed as a combination of individual 2D slices. The 2D slices are collected incrementally; that is, we collect each 2D slice for approximately 10 milliseconds, and the entire 3D volume is complete in about 30 2D slices. This gives a repetition time, or TR, for the volume of seconds, depending on the scanner. The data are essentially a "sliding snapshot" over the course of one TR; observations are not all at a fixed point in time.

NDMG-f accounts for slice timing aliasing by accepting a user-provided acquisition sequence (the order in which slices are collected for a single time point). Given the acquisition sequence of the 2D slices, we can compute the TR shift of each 2D slice using the TR information from the header of the brain image. A slice that occurs first in a TR will have a shift of 0, while a slice that occurs at the end of a TR will have a shift of 1. A slice that occurs exactly in the middle of a TR has a shift of 0.5. For each voxel in an individual slice, interpolation is used to re-center our observations to all have a TR shift of 0.5. For slice-timing correction, NDMG-faccepts a slice-

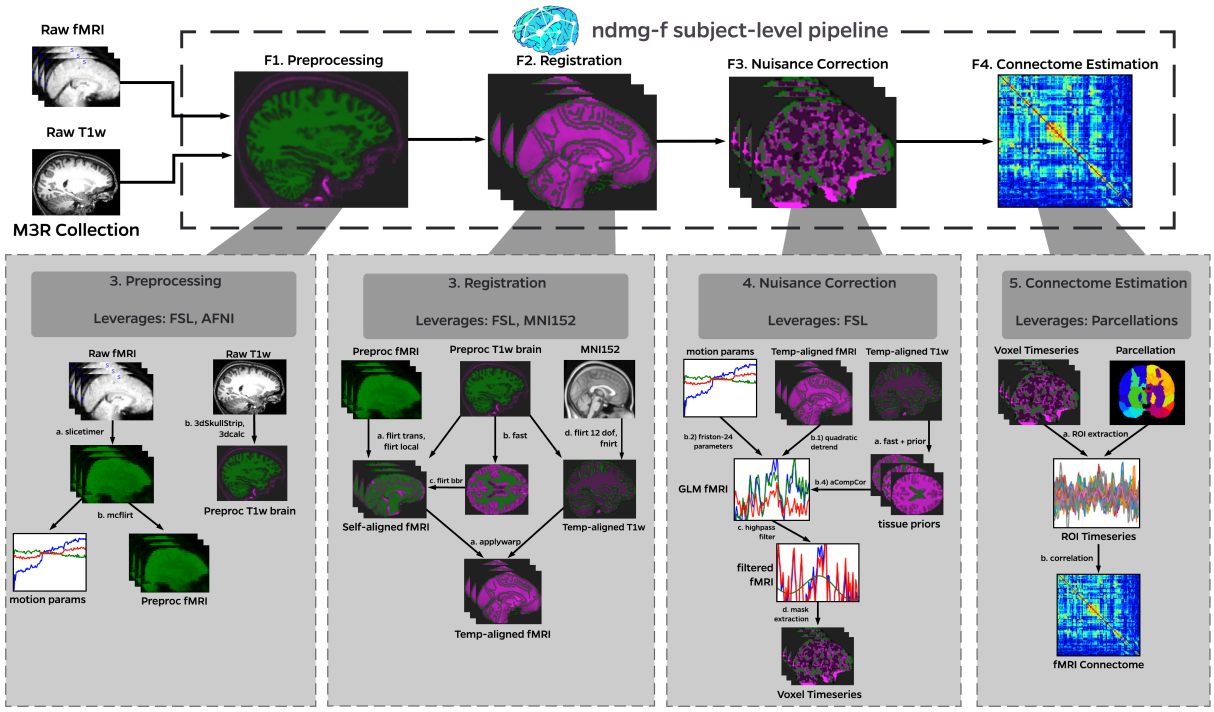

Figure S5: NDMG-f **detailed pipeline**. The NDMG-f pipeline consists of 4 main steps: (**F1**) Preprocessing, (**F2**) Registration, (**F3**) Nuisance Correction, and (**F4**) Graph Generation. Each of these sections leverages publicly available tools and to robustly produce the desired derivative of each step. Alongside derivative production, NDMG-f produces QA figures at each stage, as can be seen in **F1-F4**, that enable qualitative evaluation of the pipeline's performance.

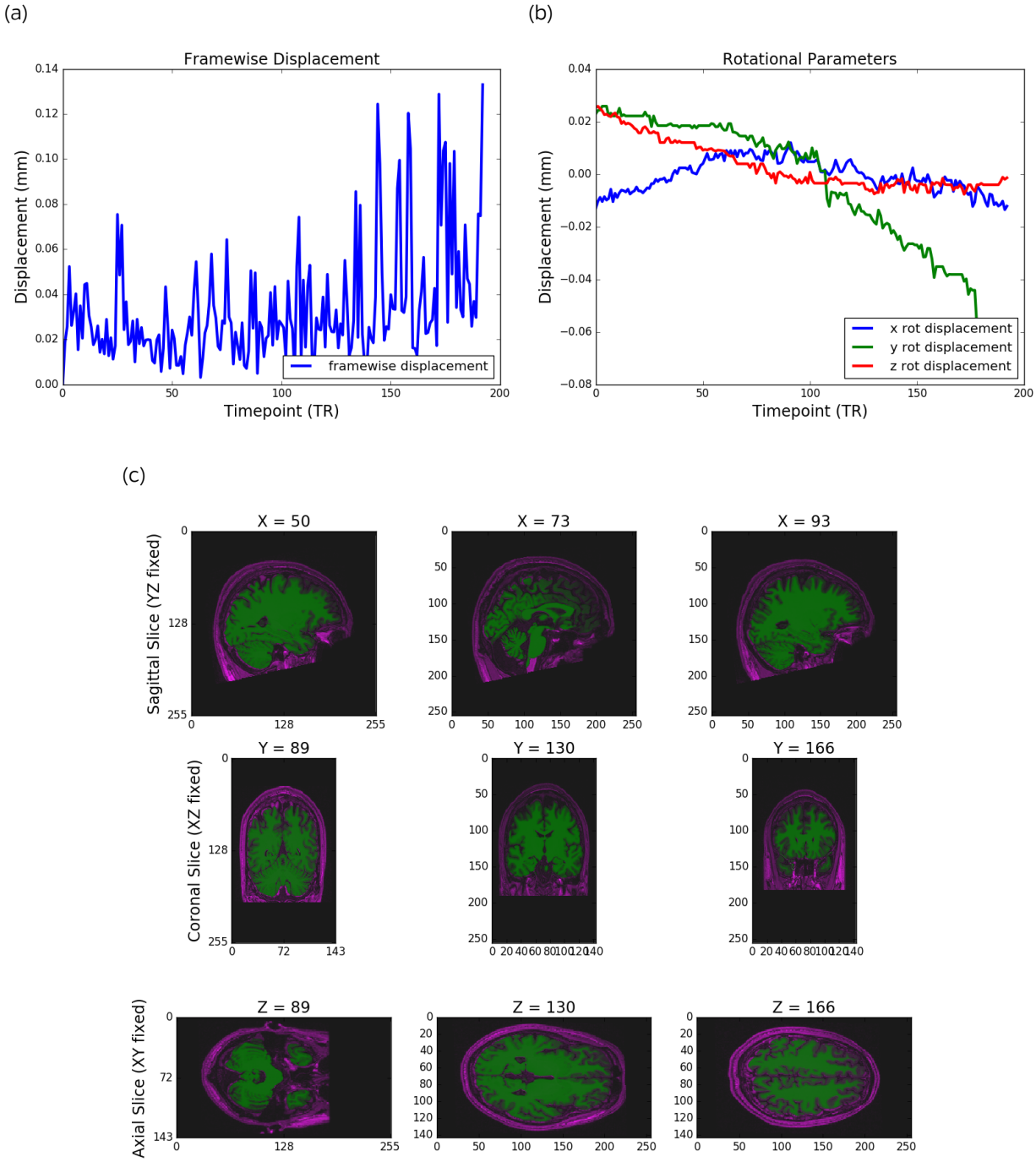

Figure S6: NDMG-f **Preprocessing QA**. For preprocessing, NDMG-f produces QA figures showing (a) the framewise displacement per timestep, (b) the rotational and translational motion parameters, and (c) plots of the raw and corrected brain, and the success of the brain extraction process.

timing configuration file, or one of the canonical slice-timing orientations (interleaved, sequential ascending, or sequential descending).

Motion Correction Motion correction is implemented using the mcflirt utility [49], which is a simplification of FSL's FLIRT registration tool. During an fMRI session, participants sit in a small, cramped scanner, often for 5 to 10 minutes. During the course of a study, it is fairly common for participants to move their heads, even if only small amounts. Small shifts will lead to a person's head being in different spatial positions at each timestep [57], which hampers our efforts to standardize the spatial properties of each individual's brain down the line through registration. This is because registrations are performed by estimating the registration on the first volume [30–32], after which the estimated transformation is applied across the temporal dimension. This means that if each 3D volume is not aligned spatially, inconsistencies in registration will generally decrease functional connectome quality [91].

Fortunately, given that the individual's brain structure for each 3D volume is relatively constant (the brain shape itself is not changing in time), a 6 degree of freedom rigid affine transformation for each 3D volume (1 translational and 1 rotational parameter per x, y, z direction the individual could move his/her head) using the mean fMRI slice as the reference, adequately addresses this issue.

Anatomical Preprocessing To preprocess the anatomical t1w image, AFNI's 3dSkullstrip [48] is used. 3dSkullstrip provides modifications to the BET algorithm [92] to make it more robust without hyperparameters. Note that 3dSkullstrip renormalizes intensities, so to regain the original intensities, the result is binarized and fed as a step function (essentially making it a mask) through 3dcalc and multiplied voxelwise with the original image, yielding the original image intensities of the brain and excluding the regions determined to be skull.

Appendix C.2 Registration

Self Registration To register our input fMRI to our reference T1w image, a three degree of freedom (DOF) affine transformation is estimated with x, y, and z translational parameters with FSL's FLIRT [93] using the `sch3Dtrans3dof` schedule file provided as part of the FSL package. The schedule file centers the functional brain on the T1w brain and tends to improve the initialization of registrations in later steps. Next, a locally-optimized transformation from the fMRI brain to the T1w brain is estimated. Again, this transformation is robust, and its hyperparameters are tuned to focus on local features of the input (fMRI) and reference (T1w) spaces in the `simple3d.sch` FLIRT schedule file. This schedule file is chosen due to the input fMRI potentially having a narrow field of view, resolution constraints, or tearing that will perform poorly using a more global alignment.

A third alignment is then estimated using the locally-aligned fMRI to the structural T1w image using the boundary-based registration (`bbr`) cost function provided by FSL [51]. In fMRI, the white-matter/gray-matter border is fairly apparent because the gray-matter generally shows higher intensities than the white-matter regions. Leveraging this observation, the white-matter boundary can be aligned between the fMRI and the T1w scan with high accuracy [51]. A six DOF transformation from the fMRI to the T1w image is estimated, and the T1w is then segmented to produce a white-matter mask using FSL's `FAST` algorithm [94]. FLIRT is used with the `bbr` cost-function to align the boundaries of the white-matter in the fMRI and T1w scans optimally. This provides a high-quality alignment for intra-modal registration from an EPI to a T1w image.

Template Registration A gentle linear transformation of the T1w brain to the MIN152 template [95] is estimated using the local-optimization schedule file from before. We use this local-optimization registration as the starting point for a more extensive 12-DOF global FLIRT alignment than the self-registration case. Given that the template brain will theoretically be less similar than simple translations, rotations and scalings can provide, a non-linear registration is estimated from the T1w to the template space. This is accomplished using FSL's `FNIRT` algorithm [52], with hyper-parameter tuning specific for the MNI152 template. This non-linear transformation is applied first to the T1w image. The non-linear transformation is then combined with the result of

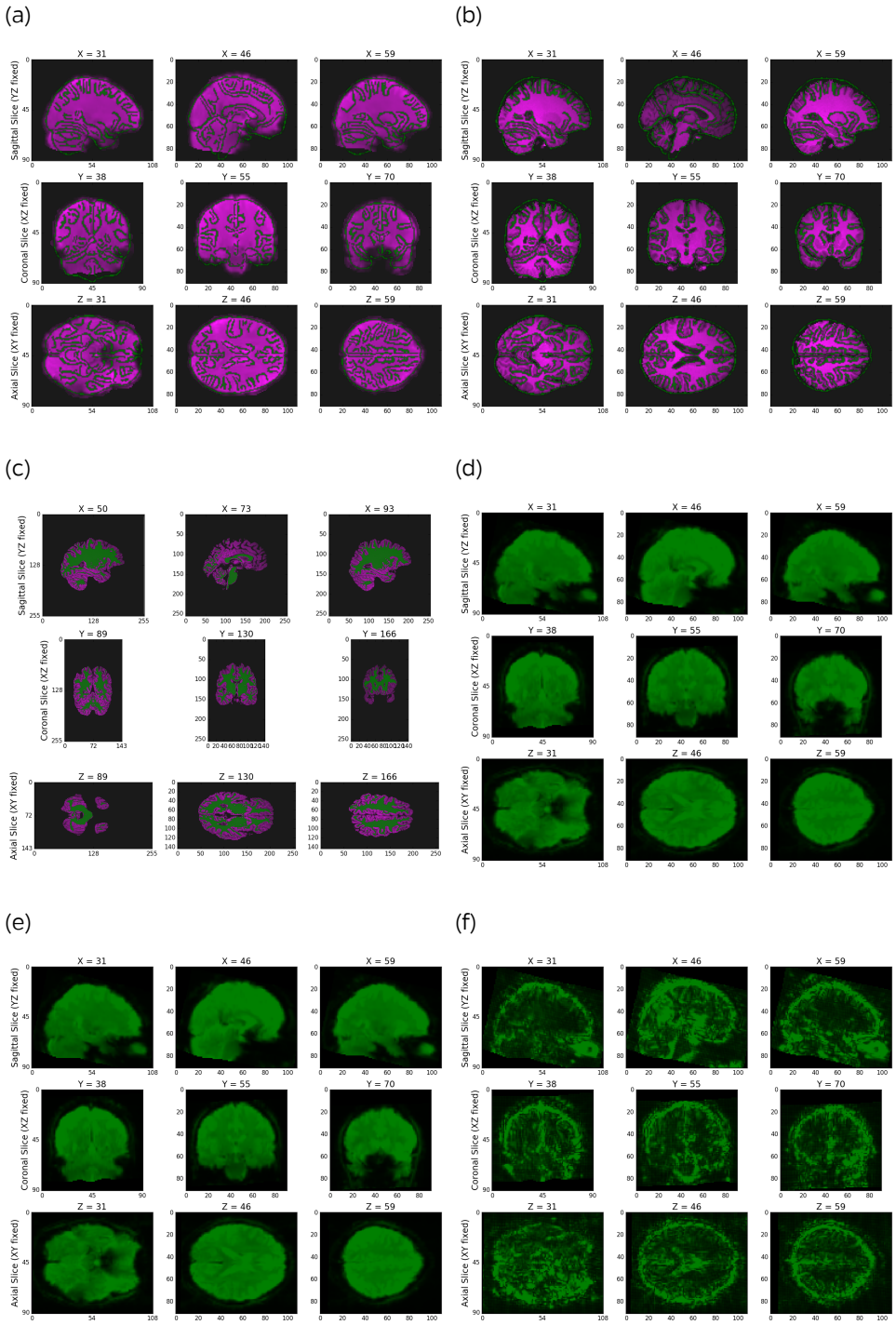

Figure S7: NDMG-f **Registration QAX**. For registration, NDMG-f produces summary figures showing the preprocessed epi image overlaid on the t1w, the registered epi image overlaid on the template (S7a), the registered t1w image overlaid on the template (S7b), the white-matter mask used in FLIRT-bbr (S7c), the voxelwise mean intensity (3), the voxelwise signal-to-noise ratio (S7e), and the voxelwise contrast-to-noise ratio (S7f).

the self-alignment step and applied to the functional volume. Applying the transformation only once prevents unnecessary fixed-precision multiplications, which can induce numerical errors.

QA figures for the `registration` step include the preprocessed epi image overlaid on the t1w, the registered epi image overlaid on the template, the registered t1w image overlaid on the template, the white-matter mask used in FLIRT-bbr, the voxelwise mean intensity, the voxelwise signal-to-noise ratio, and the voxelwise contrast-to-noise ratio.

Appendix C.3 Nuisance Correction

General Linear Model Over the course of an fMRI scanning session, many sources of noise arise that must be corrected for in order to make quality data inferences. The scanner heats up during a scanning session (producing a high strength magnetic field for sessions lasting up to ten or more minutes, which in turn produces an enormous amount of heat). As the scanner heats, the signal recorded tends to drift (first demonstrated by [54] who showed that a heated scanner detected "brain activity" in cadavers). This drift has been shown to be approximately quadratic [53], so NDMG uses a second-degree polynomial regressor.

While spatial motion correction removes the visual impact of head motion, spurious signal artifacts remain present. These artifacts can be characterized by the position of the brain in the scanner over time [57]. This temporal relationship can be effectively captured by the current volume and the preceding volume, as well as their squares, so 24 regressors are estimated where we have four regressors (current frame, shifted frame, squared-current frame, square-shifted frame) for each of our six (x, y, z, translation and rotation) motion regressors. These regressors are known as the Friston 24 parameter regressors.

Finally, fMRI signal is often corrupted by physiological noise, such as blood flow or vessel dilation [55]. The top 5 principal components from the white-matter and lateral-ventricle signal capture these additional sources of variance [55; 56]. We estimate CSF and white-matter masks using the `FAST` algorithm, [94] with priors obtained from the MNI152 parcellation [34]. This estimated mask is eroded by 2 voxels on all sides to avoid any potential signal distortion from the gray-matter signal, since gray-matter signal is expected to correlate with our stimuli. Any signal bleeding into the white-matter voxels (since the gray-matter/white-matter boundary has a slight bleed-over region) that could get removed by our PCA could be detrimental to our downstream inferences.

The regressors are incorporated into the design matrix X of the general linear model (GLM) shown in (2). For our n voxels, the t timestep BOLD signal, we can decompose $Y_{raw} \in \mathbb{R}^{t \times n}$ as:

$$Y_{raw} = X\beta + \epsilon, \tag{2}$$

where $\epsilon \in \mathbb{R}^{t \times n}$ is a noise term, $X \in \mathbb{R}^{t \times r}$ is the design matrix, and $\beta \in \mathbb{R}^{r \times n}$ are the regression coefficients. Minimizing the squared-error loss of Y_{raw} with respect to $X\beta$ will provide an estimate of the coefficients $\hat{\beta}$ of the regressors in X:

$$\hat{\beta} = (X^T X)^{-1} X^T T_{raw}.$$

Using the estimate $\hat{\beta}$ for our regressors X, the GLM-corrected timeseries is [53]:

$$\epsilon = T_{raw} - X\hat{\beta}.$$

Low Frequency Drift Removal Using the GLM-corrected timeseries, low-frequency drift that may still be present in the functional volume can then be removed . Any physiological response due to a stimulus will have a period of around 16 seconds (or a frequency of 0.063 Hz) and will not exceed the period of any stimuli present, as has been shown in [58]. Using this information, sinusoidal fourier modes with frequencies lower than most brain stimuli are removed. Conservatively, we set a threshold of 0.01 Hz for highpass-filtering out low-frequency noise (this should not remove task-dependent signal as long as our task has a period less than about 100 seconds).

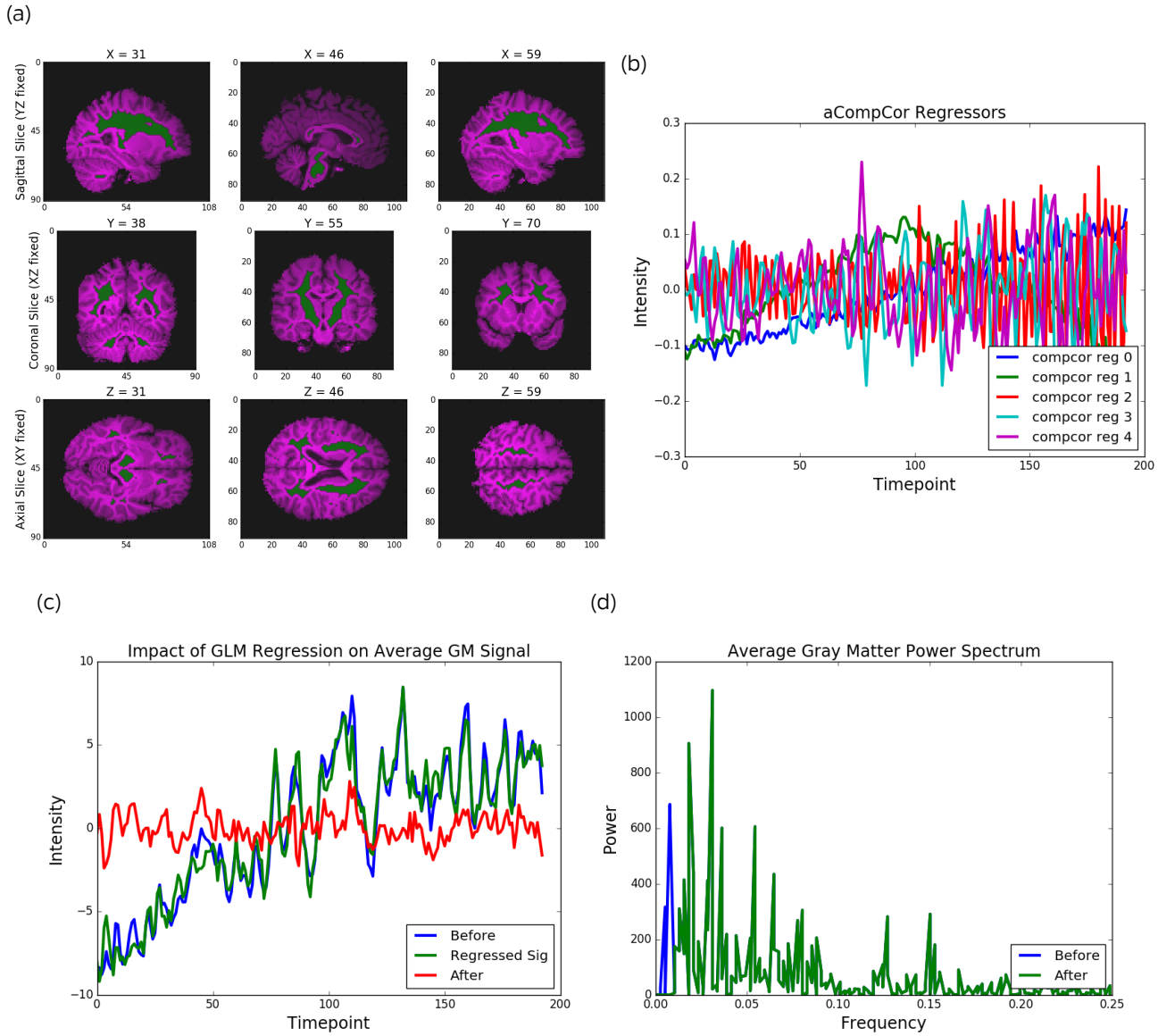

Figure S8: NDMG-f **Nuisance Correction QA**. NDMG-f produces QA figures focusing on the nuisance regressors. (A) The white matter, gray matter, cerebro-spinal fluid, and eroded white matter mask used to compute aCompcorr. (b) For the General Linear Model, the time varying regressors estimated from the eroded white matter and cerebro-spinal timemseries by aCompCor. (c) The average gray matter signal before and after regression. (d) For frequency filtering, we show the average gray matter signal before and after frequency filtering, and the average gray matter power spectrum before and after filtering.

Although in this manuscript we only applied NDMG to resting state data, we have also applied it to task data, motivating these thresholds.

T1 Effect Removal During the fMRI session, the first few volumes may appear to have brighter intensities as the T1 effects are not fully saturated [59]. NDMG therefore discards the first 15 seconds of the fMRI sequence.

Appendix C.4 Graph Estimation

The ROI timeseries can be used to estimate a functional connectome. NDMG computes the pairwise correlation between each pair of regions. The delination of regions is provided by the 24 parcellations described above.

For each parcellation, the correlations are converted to relative ranks—the lowest correlation gets a rank 1, the second lowest rank 2, etc.—and define the ranks as the edge-weights of the resulting functional connectome [25]. QA depicts Figure S9.

Appendix D Multi-scale Multi-Connectome Analysis

NDMG computes eight node- or edge-wise statistics of each connectome. Each illustrates a non-parametric graph property. The graph statistics are primarily computed with NetworkX and Numpy, and all implementations for NDMG live within the `graph_qa` module. Table 5 provides further information for each statistic.

Table 5: **Graph statistics**. Each of the graph statistics computed by NDMG. The binarized graphs for NDMG-d were formed by thresholding the non-zero edges. The binarized graphs for NDMG-f were formed by thresholding edges with correlations greater than 0.1, which was identified in [25] as having the highest discriminability for functional connectomes.

Statistic	NDMG-d	NDMG-f	**Implementation**
Betweenness Centrality	Binarized Graph	Binarized Graph	NetworkX
Clustering Coefficient	Binarized Graph	Binarized Graph	NetworkX
Degree Sequence	Binarized Graph	Weighted Graph	NetworkX
Edge Weight Sequence	Binarized Graph	–	NetworkX
Eigen Values	Graph Laplacian	Graph Laplacian	NetworkX and Numpy
Locality Statistic-1	Binarized Graph	Weighted Graph	ndmg and NetworkX
Number of Non-Zero Edges	Binarized Graph	Binarized Graph	NetworkX
Path Length	–	Weighted Graph	NetworkX
Cohort Mean Connectome	Weighted Graph	Weighted Graph	Numpy

Appendix D.1 Group-Level Multi-Scale Analysis

Figure S10 top panel shows the group-level summary statistics of diffusion connectomes belonging to same dataset over 13 parcellations ranging from 48 nodes up to 500 nodes; for clarity, an additional 11 parcellations with up to over 70,000 nodes are not shown here.The bottom panel shows the group-level summary statistics of functional connectomes belonging to the same dataset over 5 parcellations ranging from 52 to 200 nodes. For each parcellation, vertex statistics are normalized by dividing them into number of vertices in the parcellation, and then smoothed via kernel-density estimation to enable comparison across scales. The kernel-width was computed using Scott's Rule, the default mode for Scipy (`https://docs.scipy.org/doc/scipy-0.19.1/reference/generated/scipy.stats.gaussian_kde.html`). For most of the statistics, the "shape" of the distributions are relatively similar across scales, though their actual magnitudes can vary somewhat dramatically.

Appendix D.2 Multi-Study Analysis

Figure S11 top panel shows a variety of uni- and multi-variate statistics of the average diffusion connectome from each of the studies enumerated in Table 2 with diffusion data using the Desikan parcellation. The bottom panel

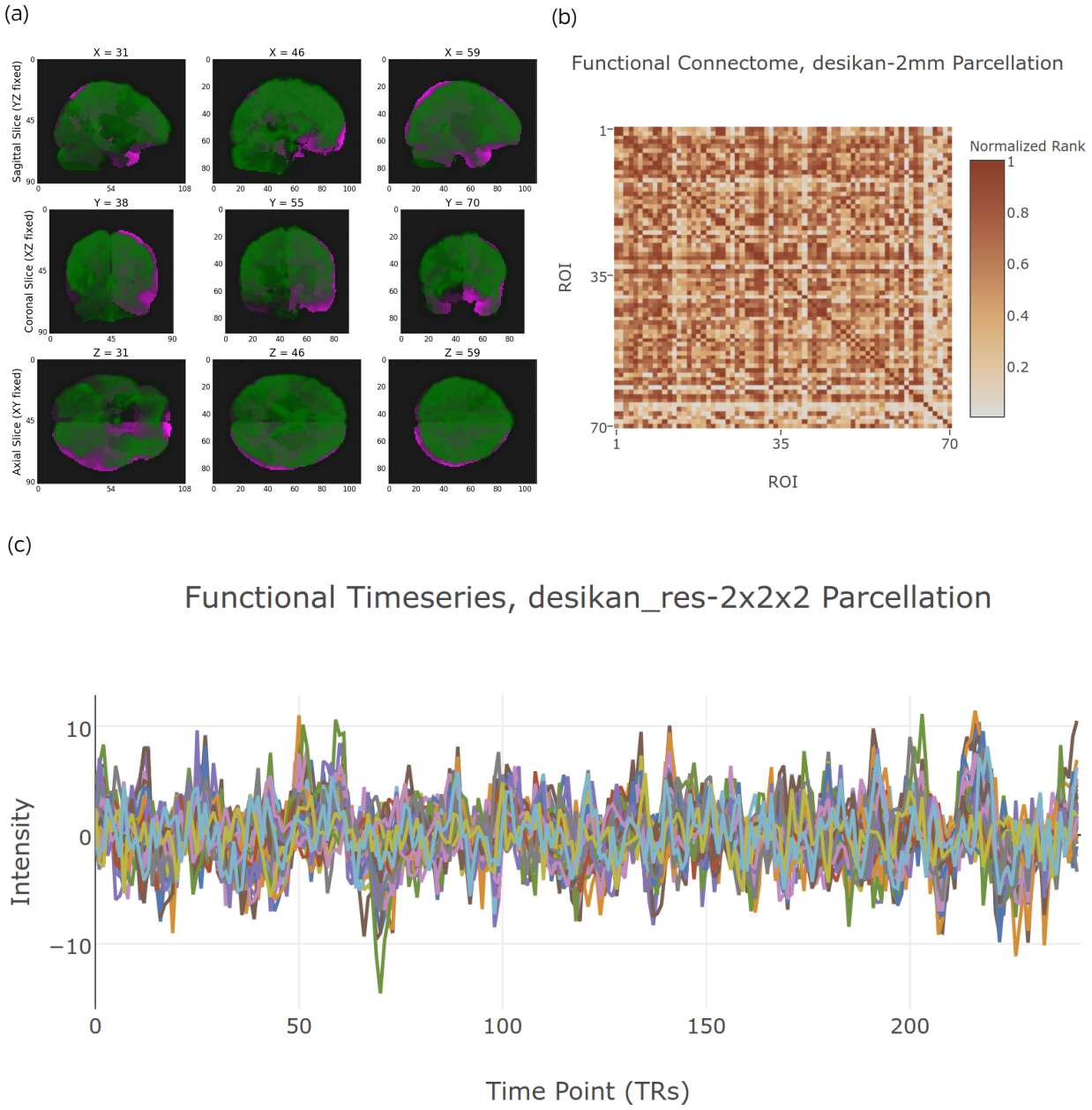

Figure S9: NDMG-f **Graph Generation QA**. For each parcellation, we visualize (a) the T1w image (green) over the parcellation (purple), the cleaned fMRI over the parcellation, (b) the correlation matrix produced for each parcellated timeseries, and (c) the parcellated timeseries.

shows the same statistics computed on the average functional connectome from each of the studies enumerated in Table 2 with functional data using the Desikan parcellation. In both the diffusion and functional connectomes, each dataset largely appears to have similar trends across each of the statistics shown.

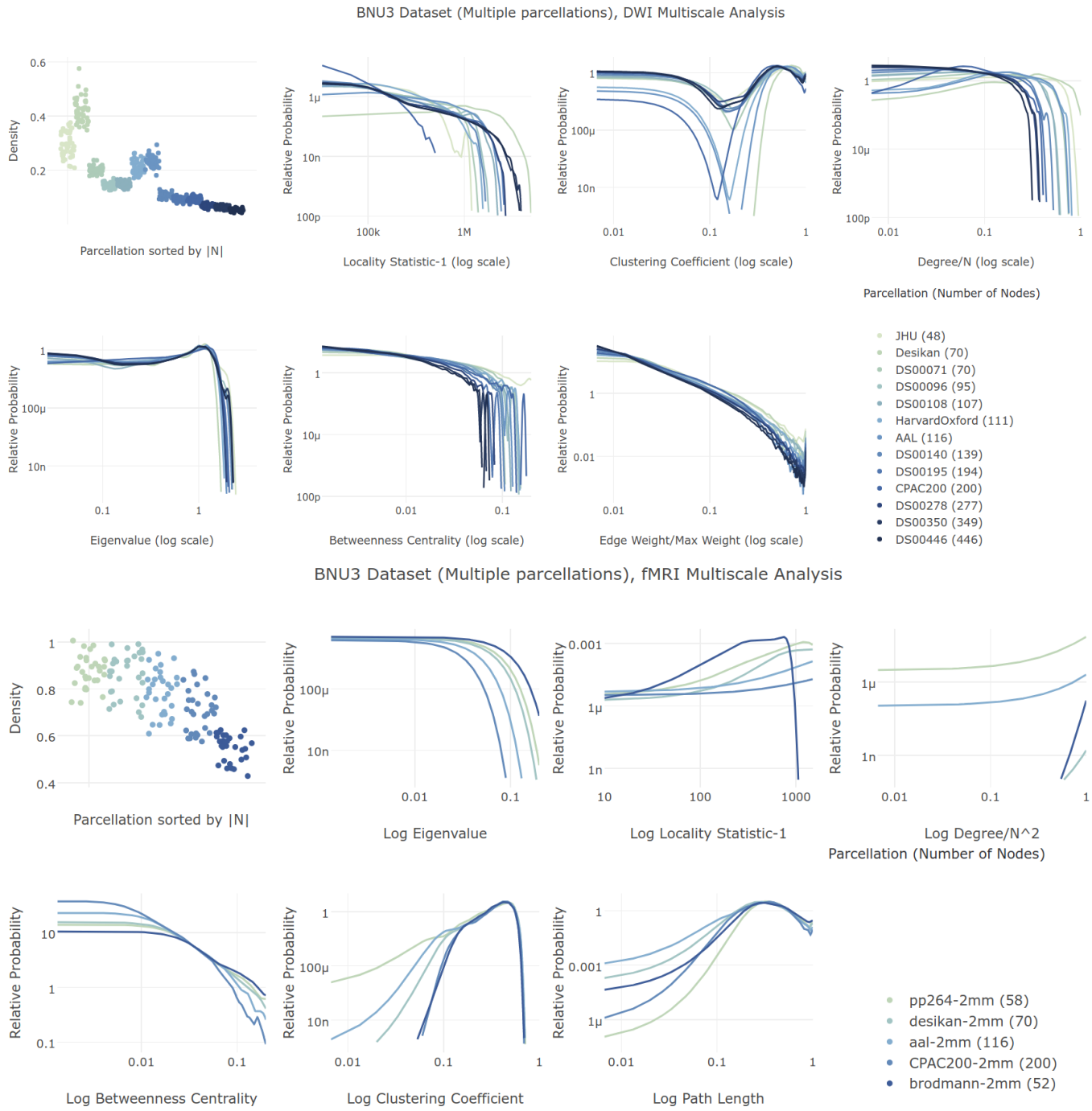

Figure S10: **Multi-Scale Connectome Analysis.** NDMG produces connectomes at a variety of scales, enabling investigation of graph properties between parcellation schemes. We can observe that the statistics are qualitatively similar in shape across scales, however, they are quantitatively significantly different, for both the diffusion (top) and functional (bottom) connectomes. This suggests that claims made or analyses performed on a given scale may not hold when applied to another scale. This is impactful, as the choice of parcellation has significant bearing on the results of a scientific study.

Appendix E Statistical Connectomics using a Structured Independent Edge Model

Let $g = (V, E)$ be a graph, where V is the set of vertices that is shared for all i, and E_i is the set of binary undirected edges between pairs of vertices. Let A be a binary adjacency matrix where $a_{uv} = 1$ if and only if there is an edge between u and v, that is, $(uv) \in E$. Assume g is a realization of a random graph $G \sim F$, which is sampled from a distribution F. We consider a random graph models that generalizes the stochastic block model, the structured independent edge models (SIEM).

The SIEM implies that $A \sim SIEM(P, \tau)$, where τ is a grouping of the $|E|$ edges in G into C non-overlapping communities, that is, $\cup_{i=1}^{C} \tau_i = E$, and $\tau_i \cap \tau_j = \emptyset$ for all $i \neq j$. $P = [p_1, p_2; p_1, p_2]$ represents the parameters for within and between edge group probabilities.

Our hypothesis test can be stated as follows:

$$H_0 : p_0 \leq p_1$$
$$H_A : p_0 > p_1.$$

Ignoring the subscript for notational convenience, when all edges in a group are sampled independently with probability p, then the number of edges in that group follows a binomial distribution. The maximum likelihood estimate of p is $\hat{p} = \mathbb{E}[p] = \frac{k}{n}$, where k is the number of observed edges in the group, and n is the number of potential edges in the group.

We utilize large sample size theory to obtain a p-value. When n is sufficient large, $\hat{p}$ has a normal distribution, $\mathcal{N}(\mu_p, \sigma_p^2)$, where $\mu_p = p$ and $\sigma_p^2 = p(1-p)/n$. Plugging in $\hat{p}$ for p yields our estimate of the distribution of $\hat{p}$. Because $\hat{p}_1$ and $\hat{p}_2$ are different, testing whether they are statistically significantly different boils down to testing whether two Gaussians with different variances are different. Welch's T-Test [96] for testing whether populations have equal means given that they have different variances in the univariate case provides out test statistic:

$$T = \frac{\bar{p}_1 - \bar{p}_2}{\sqrt{\frac{s_1^2}{n_1} + \frac{s_2^2}{n_2}}},$$

where $s_1 = \sigma_{\hat{p}_1},\ s_2 = \sigma_{\hat{p}_2}$. The degrees of freedom can be calculated as follows:

$$\nu = \frac{\left(\frac{s_1^2}{n_1} + \frac{s_2^2}{n_2}\right)^2}{\frac{s_1^4}{n_1^2 \nu_1} + \frac{s_2^4}{n_2^2 \nu_2}},$$

where $\nu_1 = n_1 - 1,\ \nu_2 = n_2 - 1$. The null distribution, and therefore p-value, is available from R, using the `TDist` family of functions from the `stats` package.

For the within-modality tests, we first define p_1 as the connection probability within a hemisphere, and p_2 as the connection probability between hemispheres, and τ therefore indicates whether a given edge corresponds to an ipsilateral or a contralateral connection. We then redefine p_1 as the connection probability for homotopic edges, and p_2 as the connection probability for heterotopic edges, and τ indicates whether an edge corresponds to a homotopic or heterotopic connection.

The across-modality tests use the same basic statistical theory; because everything is Gaussian, linear combinations of Gaussians preserve Gaussianity. Let $\delta^d = p_1^d - p_2^d$ and $\delta^f = p_1^f - p_2^f$. For testing whether the difference between ipsi-lateral and contra-lateral connectivity in the diffusion connectomes exceeds that of the functional connectomes, the across-modality test can be stated as follows:

$$H_0 : \delta^d \leq \delta^f$$
$$H_A : \delta^d > \delta^f.$$

For testing whether the difference between homotopic and heterotopic connectivity in the functional connectomes exceeds that of the diffusion connectomes, the across-modality test can be stated as follows:

$$H_0 : \delta^f \leq \delta^d$$
$$H_A : \delta^f > \delta^d.$$

A bit of arithmetic provides the definition of T in this setting, again immediately yielding the null distribution and p-value using the `TDist` family of functions from the `stats` package in R.

Appendix F Batch Effect Investigation

For Batch Effect investigation, we used a simple, intuitive model capturing significant signal as shown in Figure 4. For the dMRI connectomes, our edge communities are the ipsilateral edges in one

community C_p with average ipsilateral (within-hemisphere) community edge weight estimate indicated by $\hat{p}$, and the contra-lateral (cross-hemisphere) edges C_q with average edge weight estimate $\hat{q}$. For the fMRI connectomes, our edge communities are the homotopic vs heterotopic. For this investigation, we rank-normalize the edge weights, which has been shown in Wang et al. [25]

to increase the individual-specific signature of brain images. Let $x_i = (p_i, q_i)$ be the sampled community probabilities for individual i, and let z_i denote that individual's "population" label (described below in more detail). Given a dataset, (x_i, z_i) for $i \in \{1, \ldots, n\}$, we assume that each pair is sampled identically and independently from a true but unknown joint distribution: $(X_i, Z_i) \overset{\text{iid}}{\sim} F_{X,Z}$, Letting $|z_k|$ denote the number of samples from population k yields the following equations for estimating population averaged edge-weights:

$$\bar{\hat{p}}_z^a = \frac{1}{|z_k|} \sum_{i:z_i=k} \hat{p}_i$$

We desire to test whether the population level averages between two populations differ:

$$H_0 : \bar{p}_i = \bar{p}_j$$
$$H_A : \bar{p}_i \neq \bar{p}_j.$$

We therefore use the following test statistic: $t = |(\bar{\hat{p}}_i - \bar{\hat{p}}_j)|$, and obtain the null distribution and p-value via a permutation test. To investigate batch effects, we investigate six common pooling strategies with the corresponding labels:

1) Sessions: pooling within a study across unique sessions (Sessions)

2) pooling within a study across unique individuals (Individuals)

3) Sexes: pooling within a study across unique sexes (Sexes)

4) pooling between studies across unique sites (Sites)

5) pooling between unique studies with similar demographics (Demographics)

6) pooling between unique studies with no consideration of demographics (All studies)

Appendix G Parcellations

Table 6: **Parcellations**. NDMGcomputes graphs at various scales using different parcellation atlases. Parcellations at 1mm were downsampled to 2mm using `flirt` for resampling, with the `nearestneighbour` interpolation method. The number of vertices in the 2mm parcellations used for fMRI may be less than the number of vertices in the 1mm parcellations for the dMRI due to vertices being contracted out by the nearest neighbour interpolation. Below, we distinguish anatomical parcellations, those constructed from anatomical features in the brain, from semi-automated parcellations, those constructed from human-input seeds and adjusted by algorithms, and algorithmic, those constructed purely using algorithms. The parcellations shown below are available for download from our website at `m2g.io`.

Parcellation	Type of Parcellation	Included with dMRI	Included with fMRI	Number of vertices
AAL [36]	anatomical	✓	✓	116
Desikan [35]	anatomical	✓	✓	70
Harvard-Oxford combined [38]	anatomical	✓	✗	111
Harvard-Oxford Cortical [38]	anatomical	✗	✓	48
Harvard-Oxford Subcortical [38]	anatomical	✗	✓	21
Talairach [39]	anatomical	✓	✓	1105
Brodmann	anatomical	✗	✓	41
JHU [37]	anatomical	✓	✗	48
Glasser [43]	semi-automated	✗	✓	180
Princeton Visual-Topigraphic [42]	algorithmic	✗	✓	49
slab907 [40]	algorithmic	✓	✗	907
slab1068 [41]	algorithmic	✓	✗	1068
CPAC200	algorithmic	✓	✓	200
DS00071 [60]	algorithmic	✓	✓	70
DS00108 [60]	algorithmic	✓	✓	107
DS00140 [60]	algorithmic	✓	✓	139
DS00195 [60]	algorithmic	✓	✓	194
DS00278 [60]	algorithmic	✓	✓	277
DS00350 [60]	algorithmic	✓	✓	349
DS00446 [60]	algorithmic	✓	✓	445
DS00583 [60]	algorithmic	✓	✓	582
DS00833 [60]	algorithmic	✓	✓	832
DS01216 [60]	algorithmic	✓	✓	1215
DS01876 [60]	algorithmic	✓	✗	1875
DS03231 [60]	algorithmic	✓	✗	3231
DS06481 [60]	algorithmic	✓	✗	6481
DS16784 [60]	algorithmic	✓	✗	16784
DS72784 [60]	algorithmic	✓	✗	72784

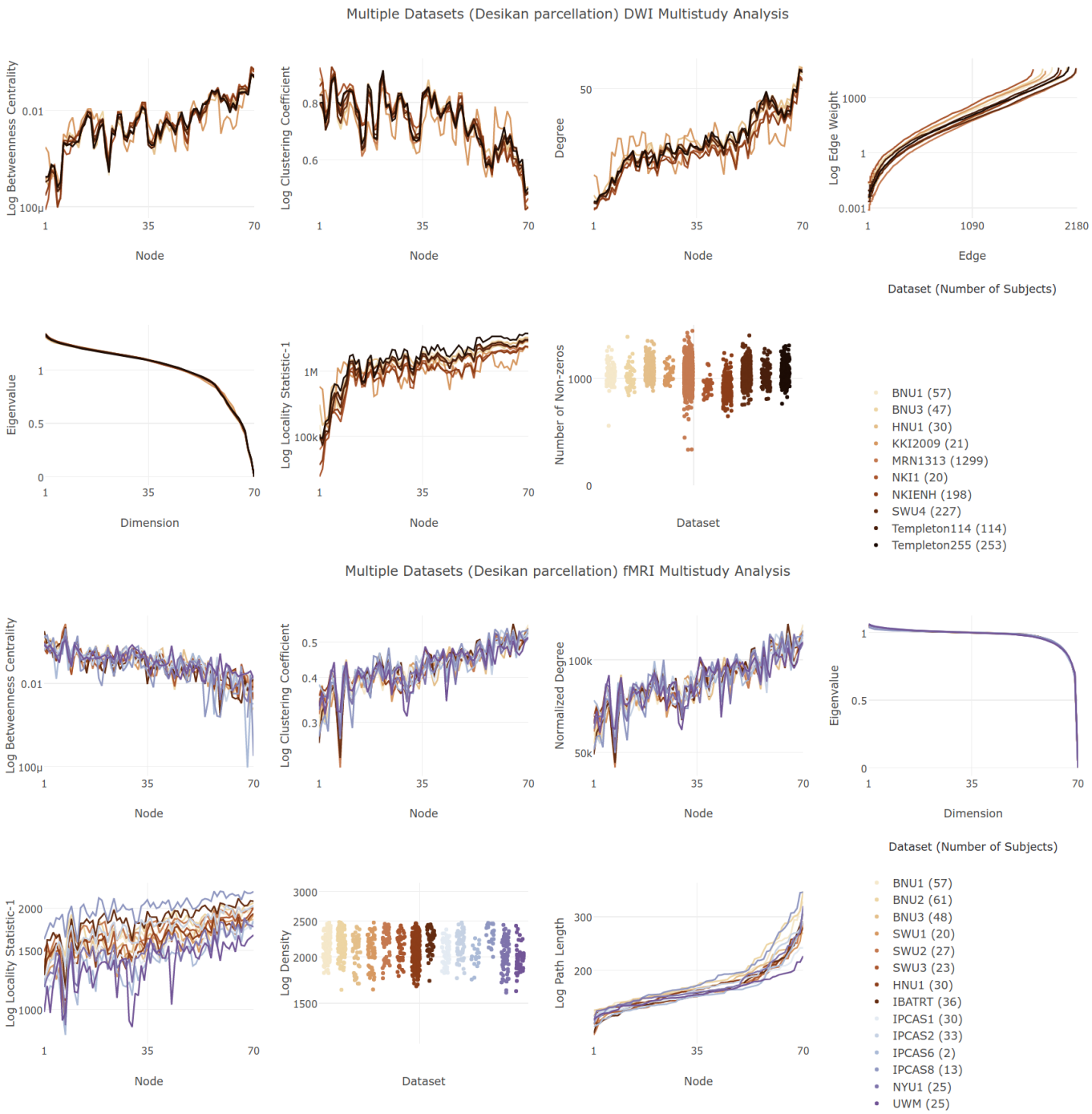

Figure S11: **Multi-Study Connectome Analysis**. Average connectomes from ten diffusion studies processed with NDMG-d are qualitatively compared by way of their summary statistics on the Desikan parcellation in the top figure. The Desikan atlas used in NDMG has been modified to include two additional regions, one per hemisphere, which fills in a hole in the parcellation near the corpus callosum. The nodes in this plot have been sorted such that the degree sequence of the left hemisphere (Desikan nodes 1-35) of the BNU1 dataset is monotonically non-decreasing, and that corresponding left-right nodes are next to one another. Each line shows the average for each statistic over all individuals within the study. On the bottom, we repeat the same analysis on the functional connectomes from seventeen different studies. Like the statistics computed in for the diffusion connectomes, the statistics are again qualitatively similar but quantitatively disparate. This suggests that claims made or analyses performed on a given scale may not hold when applied to another scale. Again, we see that parcellation choice has an impact on the implications of a study. Information on the graph statistics computed can be found in Appendix D.