Quantitative genetics of temperature performance curves of *Neurospora crassa*

Neda N. Moghadam[1], Karendeep Sidhu[1], Pauliina A. M. Summanen[1], Tarmo Ketola[1], Ilkka Kronholm[1]

[1]Department of Biological and Environmental Science, University of Jyväskylä, FI-40014 Jyväskylä, Finland

Running Head: Genetics of performance curves

Keywords: fungi, reaction norm, G-matrix, phenotypic plasticity

Corresponding author:

Ilkka Kronholm

Department of Biological and Environmental Science,

University of Jyväskylä,

P.O. Box 35, FI-40014

Jyväskylä,

Finland

Fax +358 14 617 239

Email: ilkka.kronholm@jyu.fi

Abstract

Earth's temperature is increasing due to anthropogenic CO_2 emissions; and organisms need either to adapt to higher temperatures, migrate into colder areas, or face extinction. Temperature affects nearly all aspects of organism's physiology via its influence on metabolic rate and protein structure. Compared to other abiotic stresses, genetic adaptation to increased temperature may be much harder to achieve due to systemic effects of temperature. As the evolutionary potential for adaptation to higher temperatures is relatively unknown, we studied the quantitative genetics of thermal performance curves of the fungal model system *Neurospora crassa*. We asked whether there is genetic variation for thermal performance curves and examined possible genetic of evolution constraints by estimating the $\mathbf{G}$-matrix. We observed substantial amount of genetic variation for growth in different temperatures, and most genetic variation was for performance curve elevation. Contrary to common theoretical assumptions we did not find strong evidence for genetic trade-offs for growth between hotter and colder temperatures. We also simulated short term evolution of thermal performance curves of *N. crassa*, and suggest that they can have versatile responses to selection.

Introduction

Earth's temperature is rising due to anthropogenic activities (IPCC, 2013). The challenge most organisms will face in a warming world is that they have to either adapt to warmer conditions or migrate into colder areas to avoid extinction (Deutsch *et al.*, 2008; Dillon *et al.*, 2010; Araújo *et al.*, 2013; Merilä and Hendry, 2014). Temperature is a unique abiotic stress, because the kinetics of all biochemical reactions and protein stability are affected by temperature. As such, temperature influences nearly all aspects of an ectothermic organism's physiology (Schulte, 2015; Arcus *et al.*, 2016). Therefore, adapting to a higher temperature may be much more difficult than adapting to a more specific environmental stress. For some anthropogenic stresses, such as antibiotics or herbicides, decades of research have revealed strong evolutionary adaptation to these stresses (Davies and Davies, 2010; Powles and Yu, 2010). However, genetic basis of adaptation to temperature is likely to much more complex (Hochachka and Somero, 2002).

According to quantitative genetic theory, evolution is possible if variation in a trait is heritable and selection acts on this variation. However, the evolution of multivariate traits can be complicated by genetic correlations, allowing evolution to proceed only in few directions or possibly preventing it altogether (Walsh and Blows, 2009). The more entangled traits are with each other, the more difficult the evolution of the underlying genetic network and the phenotype can be.

The ability of an organism to tolerate different temperatures is often described by thermal performance curve (Huey and Kingsolver, 1989, 1993), which describes the fitness or performance of an organism as a function of temperature (Figure 1A). These curves have been used to predict how organisms potentially respond to increased temperatures (Deutsch *et al.*, 2008; Araújo *et al.*, 2013; Sinclair *et al.*, 2016). In general, thermal performance curves or reaction norms have been thought to evolve by either changes in elevation (Figure 1B), optimum temperature (Figure 1C), or by shape (Figure 1D).

Certain biochemical constraints may explain the characteristic shape changes of performance curves (Angilletta *et al.*, 2003). For example, high enzyme stability could allow tolerating high temperatures with the expense of reduction of performance in cold temperatures resulting in a hot-cold

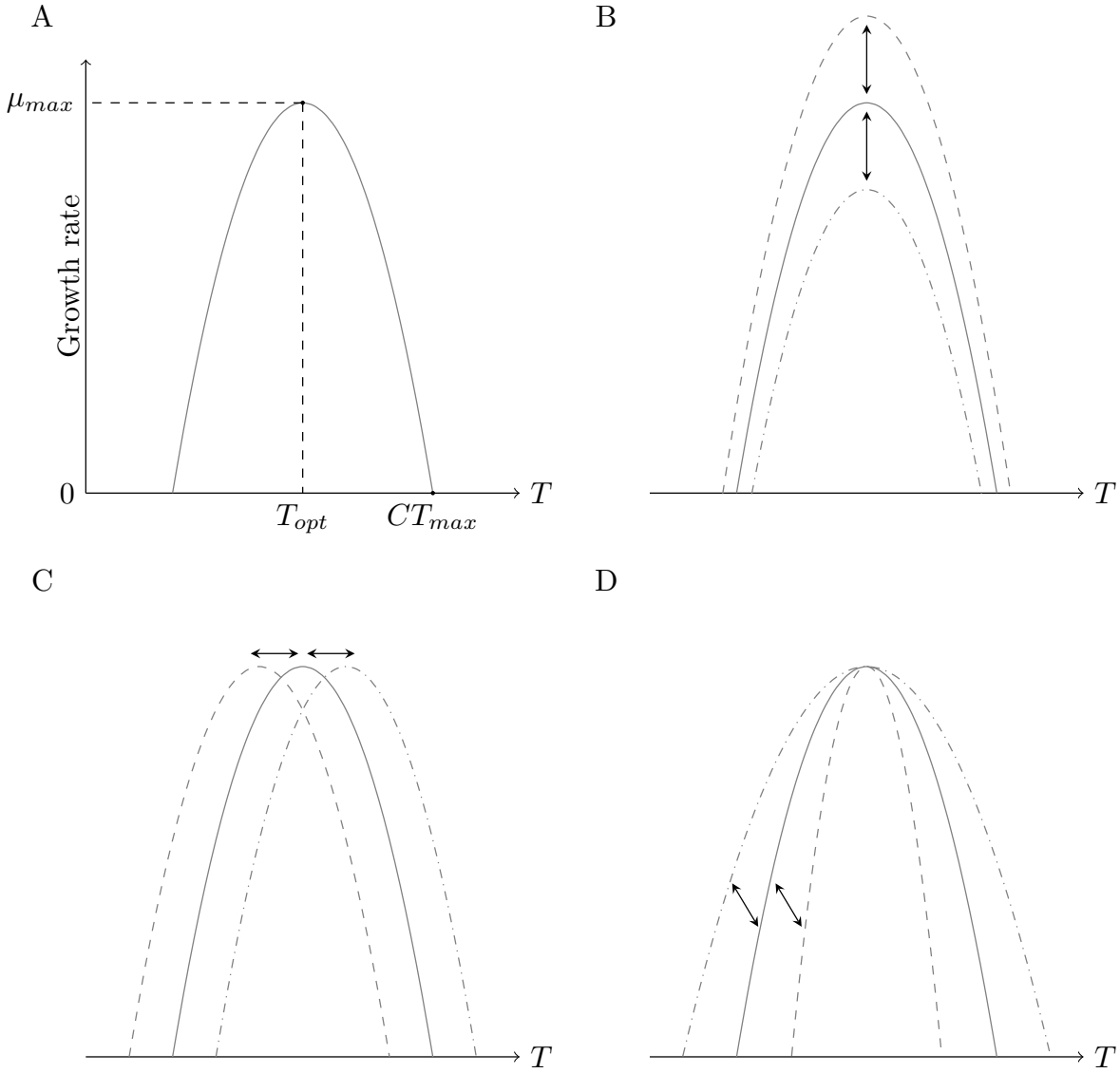

Figure 1: A) An illustration of hypothetical temperature performance curve. Temperature is on the horizontal axis and growth rate is on the vertical axis. T_{opt} shows the optimal temperature, where growth rate has its maximum value, μ_{max}. Temperature where growth rate reaches zero as temperature increases is denoted as CT_{max}. B) Change in reaction norm elevation shifts the reaction norm on the vertical axis. C) A horizontal shift. D) Change in reaction norm shape.

trade-off. Two enzymes with different optima could allow broader thermal tolerance but with an energetic expense of expressing two proteins, leading to reduction of performance at intermediate temperatures and producing a specialist-generalist tradeoff. Furthermore, the biochemial activation energy provided by higher temperatures can lead to thermodynamic effects: genotypes with higher optimal temperatures also have higher performance (Hochachka and Somero, 2002). If thermal performance curves are determined by such underlying patterns, measurements need to be done in multiple environments and results analyzed by multivariate methods in order to determine the ability of thermal performance to evolve.

While several studies have tested how different species or populations differ in their thermal performance curves, or if evolution has been able to shape them (e.g. Krenek *et al.*, 2011; Ketola and Saarinen, 2015; Ashrafi *et al.*, 2018; Maclean *et al.*, 2019), only a few studies have determined the evolutionary potential of thermal performance curves. In these studies, the genetic variance-covariance matrix ($\mathbf{G}$-matrix) for thermal performance across several temperatures has been estimated, and how genetic variation is aligned with characteristic directions of reaction norm evolution has been determined (e.g. Izem and Kingsolver, 2005; Logan *et al.*, 2019). This is essential in order to explore how freely thermal performance can evolve in different environments, and to quantify if thermal performance evolution is bound to follow a certain evolutionary path or performance curve shape. Constraints on performance curve evolution will affect the ability of populations to respond to increasing temperatures, which is crucial, as studies suggest that plastic responses alone may not be enough for most species for dealing with coming temperature increases (Gunderson and Stillman, 2015).

However, in the midst of multivariate genetics and the emphasis of finding genetic constraints, it should be remembered that evolutionary change follows from selection. From quantitative genetic parameters one can only deduce which traits have the highest amount of variation, and what is the alignment of the $\mathbf{G}$-matrix with respect to characteristic thermal performance curve shapes. However, unless genetic correlations are exactly -1 or 1, or if selection occurs exactly to the direction of zero genetic variation, evolutionary change to a particular direction is not prohibited,

only slowed down.

To explore constraints of thermal performance curve evolution, we are using the filamentous fungus *Neurospora crassa* as a model system to study the quantitative genetics of thermal performance curves. *N. crassa* is a genetic model system that has been used extensively in different aspects of genetic research (Roche *et al.*, 2014). However, only recently some studies have started to explore quantitative variation in *N. crassa* (Ellison *et al.*, 2011; Palma-Guerrero *et al.*, 2013). This is despite *Neurospora* having excellent properties for the study of quantitative genetics: *N. crassa* can reproduce either asexually or sexually, so analysis of clones is possible for quantitative genetic experiments and controlled crosses can be made. Comparatively little is known about the ecology of *N. crassa*; it is a saprotrophic organism that decomposes dead plant matter, and it is particularly found on burned vegetation. Its geographic distribution is concentrated in mainly tropical and subtropical regions (Turner *et al.*, 2001). Most strains have been collected from the Caribbean basin, southeastern United States, west Africa, and India (Turner *et al.*, 2001), but the species also occurs in southern Europe (Jacobson *et al.*, 2006).

Specifically, we asked the following questions: 1) Is there genetic variation in thermal performance curves in *N. crassa*? 2) Is variation in performance curves mainly for elevation, location, or shape? 3) Do constrains exist for performance curve evolution in the short term and what are these constraints?

To address how much there is genetic variation in temperature performance curves, we used a panel of strains of *N. crassa* that had earlier been sampled from natural populations. We also crossed certain strains together to generate additional families. We measured the growth rates of these strains in different temperatures and used a multivariate model to estimate the $\mathbf{G}$-matrix of performance at different temperatures. We then used the empirical estimates of genetic variation in a quantitative genetic model to describe the short term evolutionary potential of temperature performance curves of *N. crassa*.

Materials and methods

Neurospora crassa strains

We used a panel of strains originally obtained from the Fungal Genetics Stock Center (McCluskey *et al.*, 2010). Our sample included natural strains collected from Lousiana (USA), Caribbean, and Central America (Ellison *et al.*, 2011; Palma-Guerrero *et al.*, 2013), 113 natural strains in total. In addition we made crosses between some of the strains to obtain additional families and increase the amount of genetic variation segregating among our lines. We crossed strains 10948 $\times$ 10886 to obtain family A ($n = 94$), 10932 $\times$ 1165 to obtain family B, ($n = 50$), 4498 $\times$ 8816 to obtain family C ($n = 50$), 3223 $\times$ 8845 to obtain family D, ($n = 52$), and 10904 $\times$ 851 to obtain family G ($n = 69$). Parents were chosen to have crosses within the Lousiana strains and between the Lousiana and Caribbean strains. In total, the panel of strains contained 428 genotypes. Table S1 contains a list and information about the used strains. Strain numbering in family G runs up to 72, because strains G2, G9, and G51 grew very poorly and were excluded from the experiment.

Phenotyping

Standard laboratory methods were used to maintain *Neurospora* cultures (Davis and de Serres, 1970). We measured growth rates using a tube method described in Kronholm *et al.* (2016) but instead of parafilm we used silicone plugs to cap the tubes. We measured the linear growth rate of each genotype in six different temperatures: 20, 25, 30, 35, 37.5, and 40 °C. Temperatures were chosen based on known reaction norm for strain 2489 (Kronholm *et al.*, 2016). Three replicates were measured for each genotype at each temperature. This gave a total of 7704 growth assays. In some assays the inoculation failed and the strain did not grow, or the water droplets moved the inoculum along the pipette and linear growth rate could no longer be measured. There were 19 such assays and these were recorded as missing data, thus the number of growth assays in the final dataset was 7685. Strains were grown in two growth chambers (MTM-313 Plant Growth Chamber, HiPoint Corp., Taiwan) that contained three compartments, each with adjustable temperature. We

rotated the temperatures among the different compartments between replicates, and monitored the temperature in the compartments with data loggers.

Statistical analysis

All statistical analyses were performed with R 3.6.0 (R Core Team, 2019). Bayesian models were implemented in the Stan language (Carpenter *et al.*, 2017) which uses Hamiltonian Monte Carlo sampling. Stan was interfaced using the 'brms' 2.9.0 R package (Bürkner, 2018). MCMC convergence was monitored by trace plots and $\hat{R}$ values. We considered parameter values to be different if their 95% highest posterior density (HPD) intervals did not overlap.

Thermodynamics of thermal performance curves

Theory predicts that if differences between hot and cold adapted genotypes are determined solely by an effect of temperature on metabolic rate, named the thermodynamic effect, there should be a negative relationship between the logarithm of maximal growth rate, μ_{max}, and $1/(kT_{opt})$, where k is the Boltzmann's constant, and T_{opt} is the temperature (in K) at which maximal growth rate occurs (Savage *et al.*, 2004). We examined whether differences between *N. crassa* genotypes could be solely explained by a thermodynamic effect. When $\ln(\mu_{max})$ is plotted against $1/(kT_{opt})$ the slope of a regression line is equal to negative activation energy, $-E$. The thermodynamic expectation for the slope is -0.6 because $0.6\ \mathrm{eV}$ is the average activation energy for biochemical reactions in the cell. This pattern generally holds across taxa adapted to different temperatures (Savage *et al.*, 2004; Sørensen *et al.*, 2018). Slopes greater than -0.6 have been interpreted as an indication of other physiological or biochemical reasons rather than a thermodynamic effect (Sørensen *et al.*, 2018).

To calculate the optimum temperature for each genotype without using a specific model that may fit for some genotypes better than others, we fitted natural splines for each genotype. We extracted the maximum growth rate (μ_{max}) and optimum temperature (T_{opt}) from the spline fit. We

then fit a model

$$\ln(y_i) \sim \mathrm{N}(\mu_i, \sigma) \tag{1}$$
$$\mu_i = \alpha + \beta \times T_{opt,i}$$
$$\alpha, \beta \sim \mathrm{N}(0, 10)$$
$$\sigma \sim \mathrm{hC}(0, 2)$$

where y_i is the ith maximum growth rate, α is the intercept, β is the slope, and $T_{opt,i}$ is the ith optimum temperature. We used weakly regularizing priors: a normal distribution for α and β, and a half-cauchy distribution for σ with location 0 and scale 2. MCMC estimation was done using two chains, with a warmup of 1000 iterations, followed by 4000 iterations of sampling. For this analysis we removed genotypes from the data that had very low maximal growth rates $\ln(\mu_{max}) < 1$, which is $\mu_{max} < 2.72\ \mathrm{mm/h}$, as they did not have the typical tolerance curve shape and were outliers. 14 genotypes were removed, this left 414 genotypes, that were the bulk of the data, for the analysis.

Quantitative genetics

We were interested in estimating the genetic variance and covariance components that describe different aspects of the temperature performance curves. We estimated heritability, the proportion of genetic variance of the total variance, for each temperature as

$$H^2 = \frac{\sigma_G^2}{\sigma_G^2 + \sigma_E^2} \tag{2}$$

where σ_G^2 is the genetic variance component and σ_E^2 the environmental variance component. Because *Neurospora* is haploid, the dominance variance component is not defined. Genetic variance in haploids is composed of

$$\sigma_G^2 = \sigma_A^2 + \sigma_{AA}^2 + \sigma_{AAA}^2 + \ldots, \tag{3}$$

where σ_A^2 is the additive variance and σ_{AA}^2 is the additive $\times$ additive epistatic variance, σ_{AAA}^2 is the additive $\times$ additive $\times$ additive variance, and so on (Lynch and Walsh, 1998). With our experimental design we cannot estimate the epistatic variance terms, as is the case with many other common quantitative genetic designs, and going further we assumed that epistatic variances were small and were ignored. This seems like a strong assumption, but there is some justification for doing so: even if there is plenty of epistasis at the level of gene action, this is not necessarily translated into epistatic variance (Hill *et al.*, 2008; Mäki-Tanila and Hill, 2014). Empirical data also suggest that most genetic variation is additive (Hill *et al.*, 2008). The genetic covariance of traits 1 and 2 is $\mathrm{cov}_{G_{1,2}} = \sigma_{G_1}\sigma_{G_2}r_{G_{1,2}}$, where $r_{G_{1,2}}$ is the correlation of the standard deviations or the genetic correlation. Thus, genetic correlation for traits 1 and 2 can be defined as

$$r_{G_{1,2}} = \frac{\mathrm{cov}_{G_{1,2}}}{\sigma_{G_1}\sigma_{G_2}}. \tag{4}$$

In addition to heritabilities, we used coefficients of variation to compare genetic and environmental variances. Heritability can be influenced by changes in either genetic or environmental variance, and genetic variance by itself is not a unitless variable (Houle, 1992). The genetic coefficient of variation was:

$$CV_G = 100 \times \frac{\sigma_G}{\bar{x}} \tag{5}$$

where $\bar{x}$ is the mean phenotype. Accordingly, the environmental coefficient of variation was $CV_E = 100\sigma_E/\bar{x}$.

We obtained the $\mathbf{G}$-matrix to describe how the different traits were correlated and to be able to calculate multivariate response to selection for thermal performance curves. This matrix contains genetic variance components on the diagonal and covariance components on off-diagonals, so for

n traits $\mathbf{G}$ is an $n \times n$ matrix:

$$\mathbf{G} = \begin{pmatrix} \sigma^2_{G_1} & \sigma_{G_1}\sigma_{G_2}r_{G_{1,2}} & \cdots & \sigma_{G_1}\sigma_{G_n}r_{G_{1,n}} \\ \sigma_{G_1}\sigma_{G_2}r_{G_{1,2}} & \sigma^2_{G_2} & \cdots & \sigma_{G_2}\sigma_{G_n}r_{G_{2,n}} \\ \vdots & \vdots & \ddots & \vdots \\ \sigma_{G_1}\sigma_{G_n}r_{G_{1,n}} & \sigma_{G_2}\sigma_{G_n}r_{G_{2,n}} & \cdots & \sigma^2_{G_n} \end{pmatrix}. \tag{6}$$

For environmental variance it is possible to construct an analogous $\mathbf{E}$-matrix that is the environmental variance-covariance matrix.

We performed decomposition of the $\mathbf{G}$-matrix to gain insight into genetic constraints of reaction norm evolution. The eigenvector corresponding the leading eigenvalue, or first principle component, gives the direction of multivariate evolution with the least genetic resistance (Schluter, 1996). We obtained these components by principle component analysis of the $\mathbf{G}$-matrix.

Multivariate model

We used a multivariate model to estimate genetic variance components at each temperature and the genetic correlations of all possible temperature pairs. The advantage of this approach is that we do not assume any particular shape for the temperature reaction norm. The multivariate model was

$$\begin{aligned} \mathbf{y}_i &\sim \mathrm{MVN}(\mu_i, \mathbf{E}) \\ \mu_i &= \alpha + \alpha_{\mathbf{g}[i]} \\ \alpha_{\mathbf{g}[i]} &\sim \mathrm{MVN}(0, \mathbf{G}) \\ \mathbf{G} &= \mathbf{S}_G\mathbf{R}_G\mathbf{S}_G \\ \mathbf{E} &= \mathbf{S}_E\mathbf{R}_E\mathbf{S}_E \end{aligned} \tag{7}$$

where α is a vector of intercepts, $\alpha_{\mathbf{g}[i]}$ is a vector of genotypic effects, $\mathbf{S}_G$ and $\mathbf{S}_E$ are 6×6 diagonal matrices with genetic or environmental standard deviations on the diagonal, and $\mathbf{R}_G$ and $\mathbf{R}_E$ are matrices for genetic and environmental correlations respectively. We used weakly informative

priors by using the half location-scale version of the student's t distribution with three degrees of freedom and 10 as the scale parameter. Thus, the prior for intercept effects was

$$\alpha \sim \begin{pmatrix} \mathrm{hT}(3,2,10) \\ \mathrm{hT}(3,3,10) \\ \mathrm{hT}(3,4,10) \\ \mathrm{hT}(3,4,10) \\ \mathrm{hT}(3,4,10) \\ \mathrm{hT}(3,3,10) \end{pmatrix} \tag{8}$$

for growth rates from 20 to 40 °C. The prior for each standard deviation in the model was $\sigma \sim \mathrm{hT}(3,0,10)$, and we used an lkj prior for the correlation matrices: $\mathbf{R}_E, \mathbf{R}_G \sim \mathrm{LKJ}(1)$. For MCMC estimation two chains were run with a warmup period of 1000 iterations, followed by 5000 iterations of sampling, with thinning set to 2.

Genetic correlations and temperature differences

Next, we were interested in how the genetic correlation of growth rates changes as temperatures are further apart. We calculated pairwise temperature differences for each estimated genetic correlation ($n = 15$), and fitted a Bayesian linear model with genetic correlation as the response taking into account the error in their estimation. We compared models with or without slope effects for temperature and whether genetic correlations involving growth rate at 40 °C had a different intercept or slope. We used leave-one-out cross-validation method for model comparisons, implemented in

the 'loo' R package (Vehtari *et al.*, 2017). The final model was

$$
\begin{aligned}
x_{est,i} &\sim \mathrm{N}(\mu_i, \sigma) \\
\mu_i &= \alpha + \alpha_{40} \times c_i + \beta \times d_i \\
x_{obs,i} &\sim \mathrm{N}(x_{est,i}, x_{sd,i}) \\
\alpha, \alpha_{40}, \beta &\sim \mathrm{N}(0, 10) \\
\sigma &\sim \mathrm{hC}(0, 2)
\end{aligned}
\tag{9}
$$

where $x_{obs,i}$ is the median of ith observed genetic correlation, $x_{sd,i}$ is the observed standard deviation of ith genetic correlation, $x_{est,i}$ is the estimated genetic correlation for ith observation, α is the intercept, α_{40} is the intercept effect when one of the temperatures is 40 °C, c_i is an indicator variable whether one of the temperatures is 40 °C, β is the slope effect, and d_i is the temperature difference for the ith observation. MCMC estimation was done using two chains, with a warmup of 1000 iterations, followed by 4000 iterations of sampling.

Quantitative genetic model for the evolution of tolerance curves

To examine how thermal tolerance curves of *N. crassa* can evolve, we used a quantitative genetic model with the empirically estimated $\mathbf{G}$-matrix. We calculated response to selection using the multivariate breeder's equation

$$
\mathbf{R} = \mathbf{G}\mathbf{P}^{-1}\mathbf{S} \tag{10}
$$

where $\mathbf{S}$ is a vector of selection differentials for each temperature, $\mathbf{G}$ and $\mathbf{P}$ are the genetic and phenotypic variance-covariance matrices respectively, and $\mathbf{R}$ is the response to selection. The phenotypic matrix was calculated from $\mathbf{P} = \mathbf{G} + \mathbf{E}$. The environmental variance-covariance matrix $\mathbf{E}$, which uses environmental standard deviations and their correlations analogous to equation 6, was obtained from the same model fit as $\mathbf{G}$. Since there is uncertainty in our estimates of $\mathbf{G}$ and $\mathbf{E}$ we incorporated this uncertainty in the selection responses by sampling 1000 $\mathbf{G}$ and $\mathbf{E}$ matrices from the posteror distributions of genetic and environmental standard deviations and calculating a response

to selection for each sample. We used various selection differentials and calculated responses to selection after 1, 3, and 5 generations of selection, assuming that the selection differentials, $\mathbf{G}$, and $\mathbf{E}$ matrices stay the same. We normalized the sum of absolute values of selection differentials across all temperatures for different selection regimes. Our goal is not to predict the evolution of tolerance curves in nature, as the real selection differentials are unknown and the assumption that $\mathbf{G}$ remains constant is likely violated in real populations. Indeed, there are considerable difficulties in predicting the response to selection in nature (Morrissey *et al.*, 2010). Instead, our goal is to illustrate how thermal tolerance curves could evolve in a population with a similar $\mathbf{G}$ as estimated empirically here.

Results

Growth of *Neurospora* at different temperatures

Temperature had a large effect on growth, at 20 $^{\circ}\mathrm{C}$ growth rate was between 2 and 2.5 $\mathrm{mm/h}$ (mean 2.17 and 95% HPD interval 2.15–2.20) for most strains, and as temperature increased up to 35 $^{\circ}\mathrm{C}$ growth rates rose to between 3 and 5 $\mathrm{mm/h}$ (mean 4.15 and 95% HPD interval 4.08–4.22) for most strains (Figure 2A). This represents an increase of 91% in mean growth rate. For many strains growth rate peaked at 35 $^{\circ}\mathrm{C}$ and then decreased as temperature was increased (Figure 2A), at 40 $^{\circ}\mathrm{C}$ mean growth rate was 2.35 (2.29–2.41 95% HPDI) $\mathrm{mm/h}$. The performance curves of *N. crassa* exhibited a typical performance curve form: with an optimum temperature and decrease in growth rate in other temperatures, which happened faster when temperature was increased (Sinclair *et al.*, 2016). Few genotypes grew very slowly and had unusual tolerance curve shapes (Figure 2A), possibly reflecting that these genotypes were poorly suited to lab conditions, due to specific nutritional requirements for example.

To examine whether genotypes reacted consistently across different temperatures, we checked if their rank order changed as temperature changed. There was some evidence that genotypes reacted to temperature in a different manner, as rank correlations of genotype means were only low

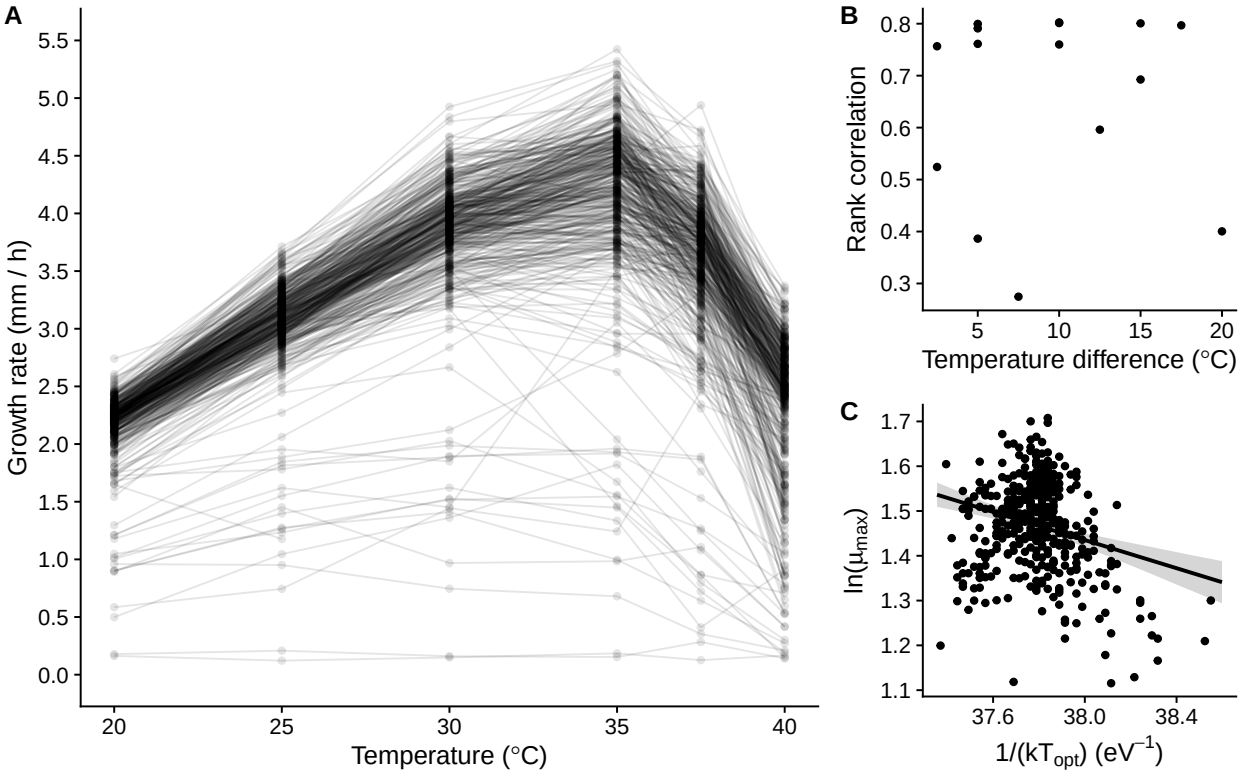

Figure 2: A) Phenotypic means for each genotype. B) Spearman rank correlations of phenotypic means for each pair of temperatures against temperature differences. C) Logarithm of maximum growth rate, μ_{max}, plotted against inverse of kT_{opt}, where k is the Boltzmann's constant and T_{opt} the temperature where maximal growth rate occurs. The slope gives an estimate of negative activation energy $-E$.

to moderate between certain temperatures. For instance, rank correlation between 30 and 35 $^{\circ}\mathrm{C}$ was only 0.39, while rank correlation between 20 and 25 $^{\circ}\mathrm{C}$ was 0.79. There was no relationship between magnitude of rank correlation of two temperatures and the distance between those temperatures (Figure 2B). In general, the lowest rank correlation of genotype means was in the 30 to 37.5 $^{\circ}\mathrm{C}$ temperature range, which was also the flattest part of the performance curve.

Then we examined whether differences between genotypes could be explained by a thermodynamic effect, i. e. does the maximum growth rate increase with optimum temperature. We obtained μ_{max} and T_{opt} from the natural spline fits and plotted $\ln(\mu_{max})$ against $1/(kT_{opt})$ (Figure 2C). For the bulk of the genotype data, the estimated slope was -0.16 (95% HPD from -0.22 to -0.10), which corresponds to activation energy of $0.16\ \mathrm{eV}$. This was lower than the theoretical expectation of $0.6\ \mathrm{eV}$. Moreover, there was substantial amount of variation around the regression line (Figure 2C); optimum temperature explains only a small portion of the observed variation. This indicates that while a small thermodynamic effect exists, most variation within *N. crassa* is due to other physiological and biochemical causes.

Multivariate model

In order to analyse the data without forcing the tolerance curves to fit any predetermined shape, or underlying latent structures as in Izem and Kingsolver (2005), we fit a multivariate model to the data, where growth at each temperature was modelled with having some correlation to growth at other temperatures. We obtained the $\mathbf{G}$-matrix from the multivariate model fit (Equation 7). There was genetic variation for growth in all temperatures and all genetic covariances and correlations were positive (Table 1).

By plotting the model means and genetic correlations it appeared that genetic correlation between adjacent temperatures was generally high, and decreased as temperatures were further apart and correlations involving 40 $^{\circ}\mathrm{C}$ also seemed lower (Figure 3A). We tested this idea formally and fitted a model of genetic correlations and temperature differences. We compared the different models, and the best model had a unique intercepts for correlations involving 40 $^{\circ}\mathrm{C}$ and for correlations

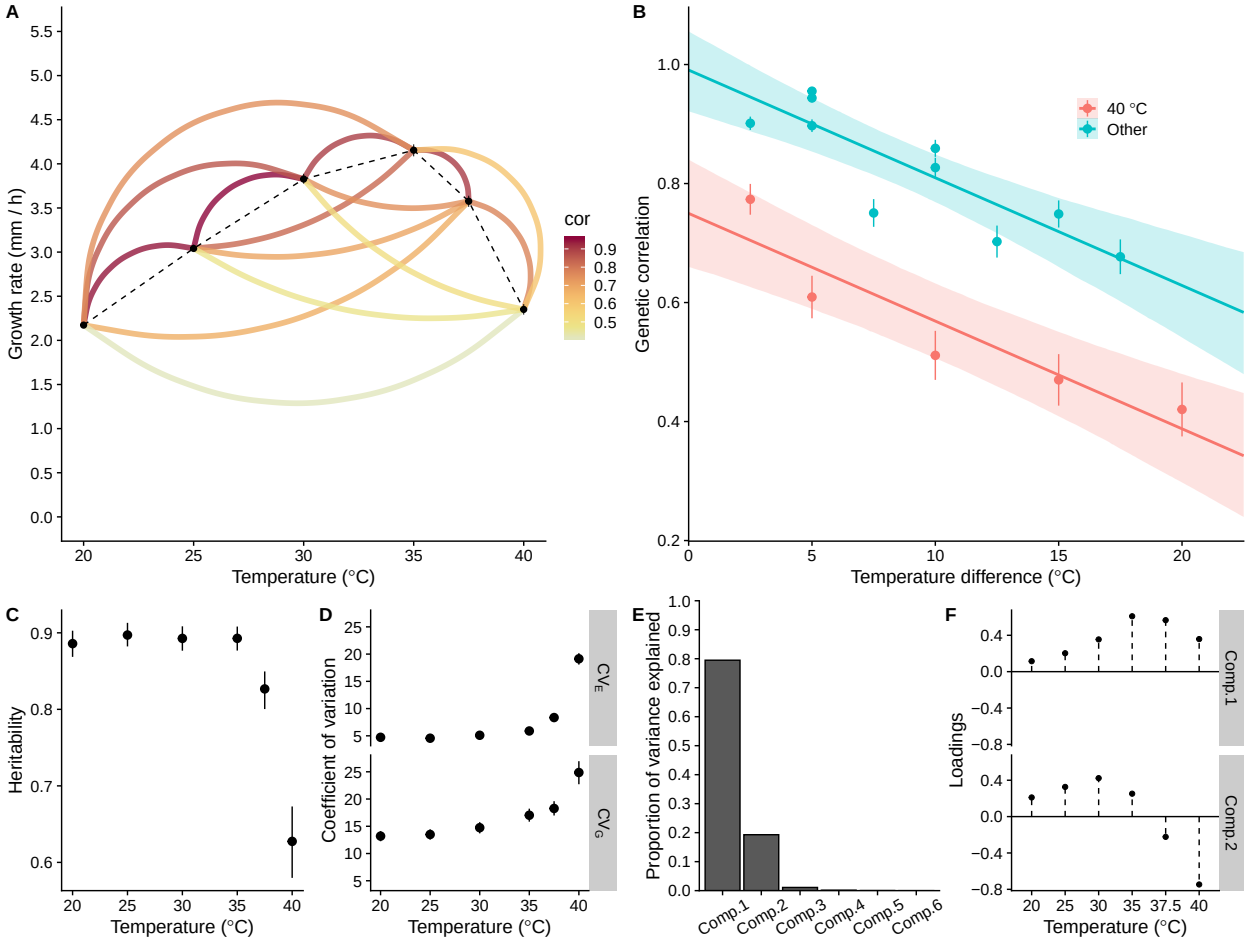

Figure 3: A) Model means and genetic correlations for each temperature. Arcs connect each pair of temperatures and arc color corresponds to the strength of their genetic correlation. B) Genetic correlations against temperature differences. Line is the mean slope of the model and envelope the 95% HPD interval for the slope. C) Heritabilities of growth rate at each temperature, means and 95% HPD intervals. D) Coefficients of genetic and environmental variation for each temperature, means and 95% HPD intervals. Note that points obscure small error bars. E) Principle component analysis of the G-matrix: proportions of variance explained by different components. F) Loadings of components 1 and 2 for each temperature.

not involving 40 °C, and identical slopes for these two groups (Table 2). Model with both unique slopes and unique intercepts had marginal weight in the model comparison but the β_{40} parameter had an estimate overlapping with zero, so this model gave the same results as the simpler model and thus we report results only from the unique intercept model. The model confirmed our observation that the genetic correlation between any two temperatures was indeed lower if one of those temperatures is 40 °C (Figure 3B), the intercept effect α_{40} had an estimate of -0.24 (with a 95% HPDI from -0.31 to -0.17). The genetic correlation of growth rates in two temperatures decreased by 0.02 (0.02–0.01 95% HPDI) units as temperature difference increased by 1 °C. This result suggested that there is a genetic mechanism active at 40 °C that is not contributing greatly to genetic variation at lower temperatures.

Most of the variation observed in growth rates was due to genetic variation present among the strains. Heritabilities for growth at different temperatures were high, around 0.89 for temperatures from 20 to 35 °C (Figure 3C). As temperature increased further heritability dropped to 0.63 at 40 °C (Figure 3C). However, this lower heritability was not due to decreased genetic variation but increased environmental variance at 37.5 and 40 °C (Table 1). Instead, the coefficient of genetic variation actually increased with temperature and was highest at 40 °C (Figure 3D). The same was true for coefficient of environmental variation (Figure 3D). Therefore there was substantial genetic variation for growth rate at 40 °C but environmental variation increased as well; looking at heritability alone would have been misleading in this case.

Eigen decomposition of the $\mathbf{G}$-matrix can reveal what are the main axes along which correlated traits most readily evolve. We used principle component analysis to decompose the $\mathbf{G}$-matrix. The first two principle components explained almost all of the variance with the first component explaining $\approx 80\%$ and the second component $\approx 20\%$ of the variance (Figure 3E). All the loadings of the first principle component were positive (Figure 3F), indicating that most variation in tolerance curves is mainly for elevation. The second component suggested that there may be some trade-off between the high temperatures and the rest (Figure 3E), but as this component explains only a little variation, this effect is likely very small.

Evolution of tolerance curves

In order to examine how a tolerance curve of a population that has the same $\mathbf{G}$-matrix as estimated here could evolve, we performed simulations with a quantitative genetic model of tolerance curve evolution. In our simulations we observed that selection at a single temperature often led to small correlated responses at other temperatures (Figure S1), due to high positive genetic correlations. Selection at multiple temperatures lead to stronger responses to selection, and often to correlated responses at nearby temperatures (Figures S2 and S3). For instance, selection at 25 and 30 $^{\circ}\mathrm{C}$ increased growth rate also at 20 $^{\circ}\mathrm{C}$ (Figure S2). When selection happened at multiple temperatures, response could be bigger in certain temperature than if selection happened for that temperature alone. For example, if there was selection for higher growth at 20, 25, and 30 $^{\circ}\mathrm{C}$, response to selection was greater than if there was selection for higher growth only at 20 $^{\circ}\mathrm{C}$ (Figure S1 and S3). With selection differential of 0.2 only at 20 $^{\circ}\mathrm{C}$, response to selection after five generations was 2.80 (2.75–2.84, 95% HPD). Whereas if selection differential was 0.2 at 20, 25, and 30 $^{\circ}\mathrm{C}$, response to selection after 5 generations of selection was 3.01 (2.98–3.04, 95% HPD). Response to selection was larger, because there was a correlated response at 20 $^{\circ}\mathrm{C}$ when there was selection for increased growth rate in other temperatures.

Next we asked how the tolerance curves would evolve if selection were to operate in the direction of the observed loadings of the $\mathbf{G}$-matrix eigen decomposition (Figure 3F). We normalized the summed absolute selection differentials across all temperatures to be 0.6 $\mathrm{mm/h}$ and their relative weights proportional to the loadings of each principle component. Response to selection was largest when selection operated in the direction of the first principle component, i.e. change in reaction norm elevation (Figure 4 and S4), followed by components two, three, six, four and five. When selection operated according to loadings of component six, response was higher than expected, but this also had the highest uncertainty (Figure S4). Overall, elevation change had the least constraint.

We then asked what kind of selection could create similar evolutionary responses in performance curves as shown in figure 1. In all cases we were able to find some set of selection differentials that were able to generate changes in elevation, horizontal shift, or shape (Figure 5). This

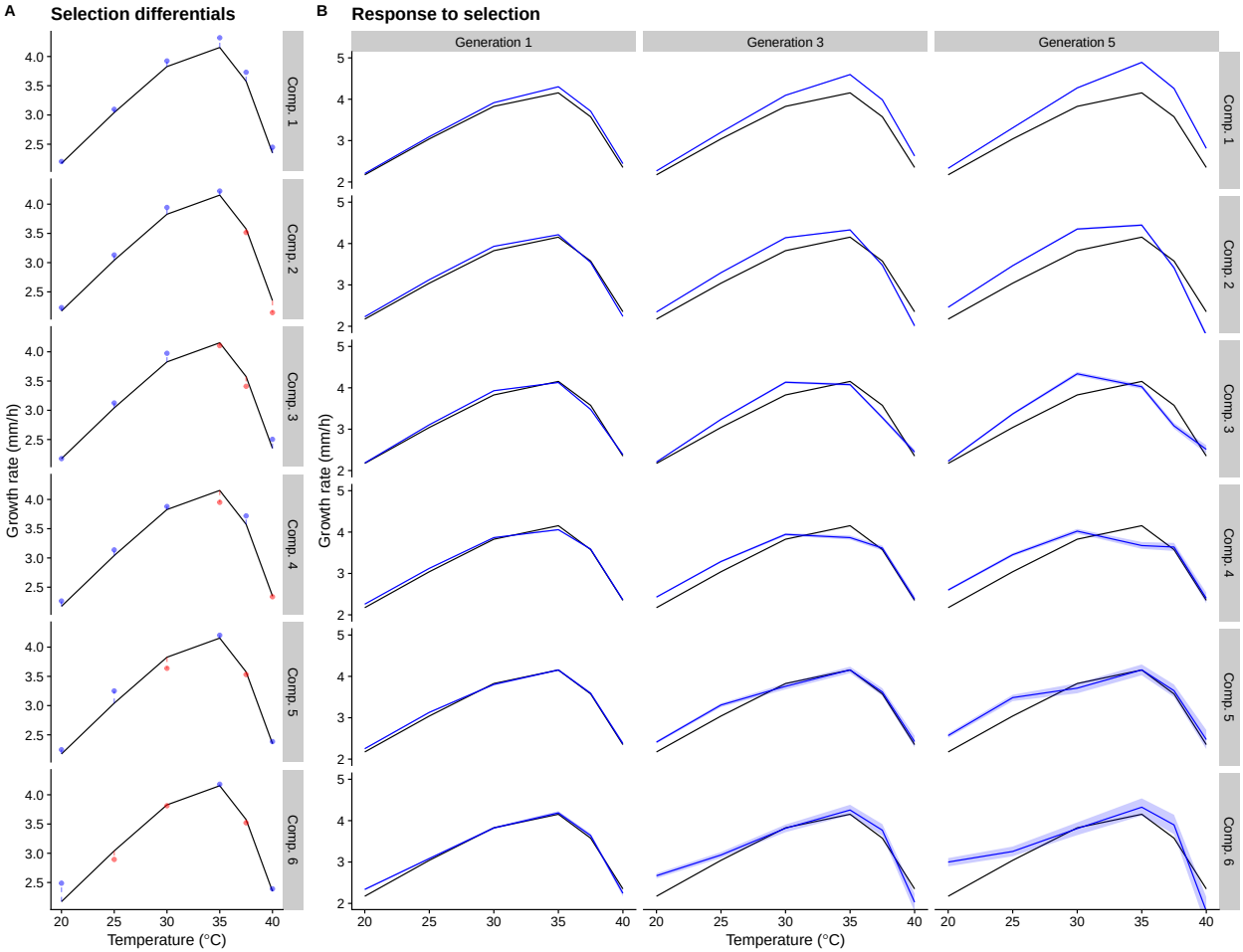

Figure 4: A) Selection differentials for each selection regime, which correspond to the loadings of different components of the **G**-matrix eigen decomposition. Black line is the mean empirical performance curve and dots represent selection differentials for each temperature. Blue dots represent selection for increased growth, red for decreased growth and black dots indicate no selection at this temperature. The summed absolute values of selection differentials across all temperatures are normalized to be 0.6 $\mathrm{mm/h}$ for each selection regime. B) Simulated responses to selection, black line is the empirical mean and blue lines are the simulated performance curves after selection. Shaded regions contain 95% of the simulations. Note that variability due to uncertainty in the **G**-matrix is not visible for many of the simulations. Columns show selection responses after 1, 3, or 5 generations of selection and rows show results for different selection regimes.

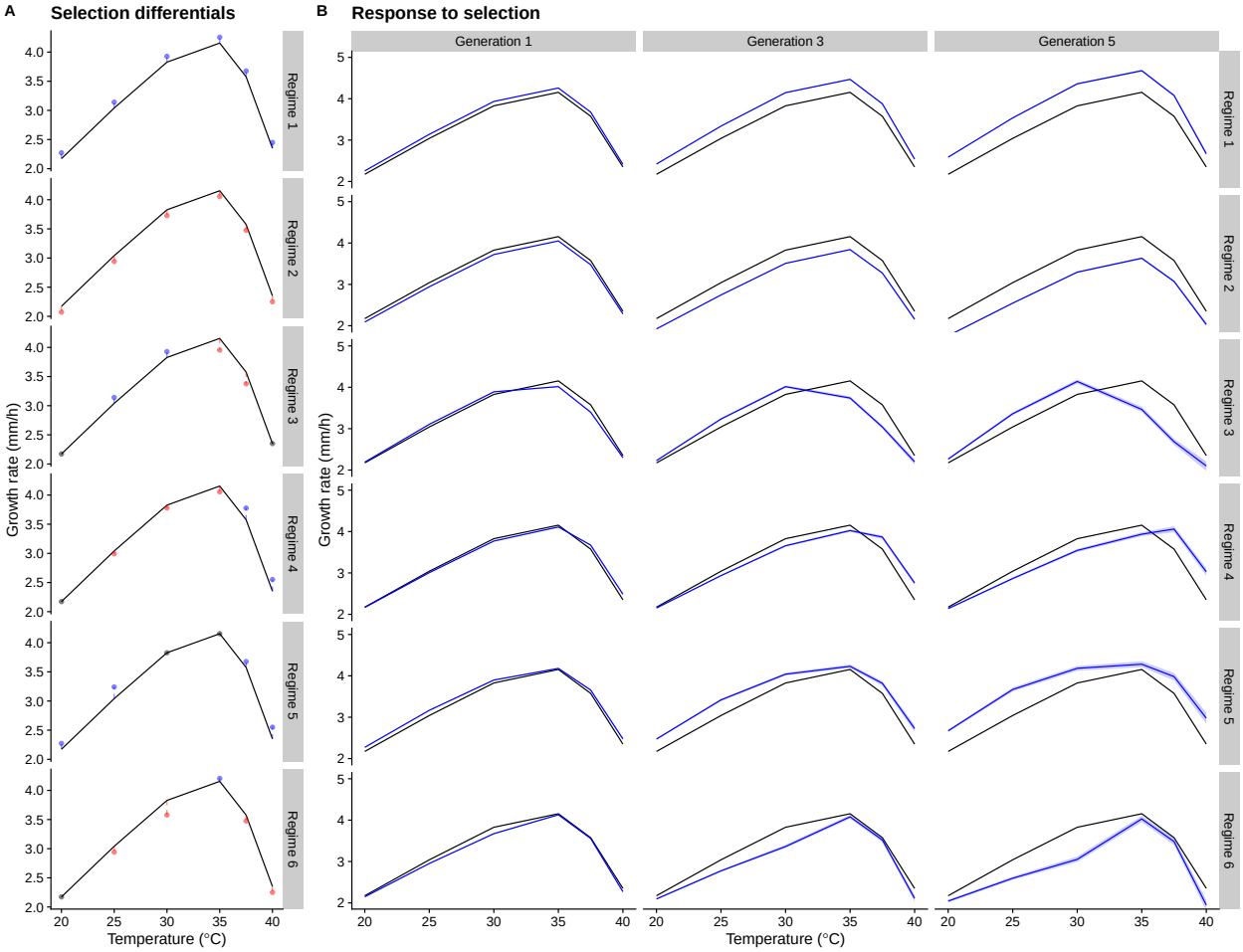

Figure 5: A) Selection differentials for each selection regime, different selection regimes are shown. Black line is the mean empirical performance curve and dots represent selection differentials for each temperature. Blue dots represent selection for increased growth, red for decreased growth and black dots indicate no selection at this temperature. The summed absolute values of selection differentials across all temperatures are normalized to be 0.6 $\mathrm{mm/h}$ for each selection regime. Selection regime 1 selects for increased elevation, regime 2 selects for decreased elevation, regime 3 selects for lower optimum temperature, regime 4 selects for higher optimum, regime 5 selects for broader shape, and regime 6 selects for narrower shape. B) Simulated responses to selection, black line is the empirical mean and blue lines are the simulated performance curves after selection. Shaded regions contain 95% of the simulations. Note that variability due to uncertainty in the $\mathbf{G}$-matrix is not visible for many of the simulations. Columns show selection responses after 1, 3, or 5 generations of selection and rows show results for different selection regimes.

shows that despite strong genetic correlations it is possible for the performance curves to evolve in almost any manner if selection favors such a performance curve. However, selection regimes involving horizontal shifts require selection for increased growth rate in some temperatures and decreased growth rate in others (Figure 5). The only indications of genetic trade-offs between temperatures were observed when there was selection for higher growth rate at 20 °C. In these cases there was a slight decrease in growth at 40 °C if there was no selection at 40 °C (Figure S1). This small trade-off between 20 and 40 °C despite positive genetic correlations and covariances (Table 1) is likely explained by environmental effects. But otherwise selection at extreme temperatures did not result in any kind of hot versus cold trade-off.

Discussion

We have shown that there is substantial genetic variation in thermal performance curves of *Neurospora crassa*. Most of this variation is performance curve elevation and there is very little evidence of strong trade-offs. Genetic variation in growth is strongly correlated among nearby temperatures but there is a threshold before or at 40 °C after which this correlation drops, indicating that physiological processes at 40 °C are different than those at lower temperatures. Such thresholds are common in many organisms, including *Drosophila* where different expression profiles were observed in cold, moderate, and hot temperatures (Colinet *et al.*, 2013).

In many ways, variation in performance curves of *N. crassa* is quite typical for many ectotherms that have been studied (Sinclair *et al.*, 2016). Most genetic variation in *N. crassa* is variation in performance curve elevation, which contrasts with previous studies in other species that have found most variation to be for reaction norm shapes (Izem and Kingsolver, 2005; Logan *et al.*, 2019). Yet variation in tolerance curve elevation is commonly found, a review of thermal performance curves in insects found that elevation shifts were the most common type of change along environmental gradients (Tüzün and Stoks, 2018), see also Scheiner (1993). We also observed quite substantial genetic variation in thermal performance, while many studies have observed much lower heritabilities

(e.g. Castañeda *et al.*, 2019).

Genetic variation in tolerance curve elevation could reflect differences in genetic condition of individuals, rather than temperature specific adaptation. This could be due to different strains harboring different amounts of deleterious mutations. However, this seems an unlikely explanation as *N. crassa* is haploid, so deleterious mutations are immediately exposed to selection and in nature there is plenty of sexual reproduction as indicated by rapid decay of linkage disequilibrium in genetic data (Ellison *et al.*, 2011; Palma-Guerrero *et al.*, 2013). Another possibility is that genetic differences between strains in how well they are able to grow in lab conditions are thermodynamically amplified, as increasing temperature also increases metabolic rate (Schulte, 2015). However, our estimates of activation energy were much lower than the thermodynamic expectation. While we cannot exclude that some of the differences were due to thermodynamic effect, this cannot be the whole explanation as there were clear genotype by environment interactions indicated by genetic correlations across environments that were less than one. There have to be alleles segregating in the population that have different effects in different temperatures. Particularly, genetic variation after the optimum of the thermal performance curve has been reached cannot be accounted by thermodynamic effects (Schulte, 2015).

There was no indication of strong trade-offs between temperatures, and certainly not the kind of trade-offs that have been assumed in many models of tolerance curve or reaction norm evolution in general (Angilletta *et al.*, 2003). The absence of any trade-offs suggests that theoretical models of reaction norm evolution that assume trade-offs should be treated with caution. It further poses a question: if there are no trade-offs, why there is genetic variation in growth? It would seem that mycelial growth rate should be a fitness component in filamentous fungi. Although no trade-off was detected between mycelial growth rate and other fitness components (Anderson *et al.*, 2018), at least strains that have higher growth rates have also higher competitive fitness (Kronholm *et al.*, 2019). It may be that there is a trade-off between growth rate and some other trait which we have not measured, or alternatively, evolution of tolerance curves is actually limited by the environments the strains encounter (Whitlock, 1996; Kassen, 2002). If there is no selection for growth at higher

temperatures, then variation at those temperatures may be neutral. The evidence for trade-off and cost of plasticity for temperatures has been mixed; some studies have observed trade-offs (Romero-Olivares *et al.*, 2015; Le Vinh Thuy *et al.*, 2016), while others have observed that adapting to one temperature did not limit plasticity (Fragata *et al.*, 2015; Manenti *et al.*, 2015) or that adaptation was largely temperature specific with no apparent trade-offs (Bennett *et al.*, 1992).

Genetic correlations between nearby temperatures were strong, which is to be expected, as a difference of a few °C is likely to be a very similar physical environment for an organism. However, in our data genetic correlations decreased when we compared 40 °C to other temperatures. This suggests that at 40 °C there was some physiological process activated which has genetic variation, but was not active or was at much lower level in lower temperatures. The most obvious candidate for such a process is the heat shock response (Piper, 1993; Feder and Hofmann, 1999; Sørensen *et al.*, 2003). Previously the heat shock response of *N. crassa* has been studied at 42 °C or higher (Mohsenzadeh *et al.*, 1998; Plesofsky-Vig and Brambl, 1985; Guy *et al.*, 1986) but it probably occurs already at lower temperatures, as we observed significant slow down of growth at 40 °C. The canonical heat shock proteins are important for the physiological heat shock response, but there can be additional mechanisms involved: there is evidence that the sugar trehalose plays some role in *N. crassa* heat shock response (Bonini *et al.*, 1995). Furthermore, changes in cell membrane composition are involved in temperature acclimation and the proportion of highly unsaturated fats increases in low temperatures (Martin *et al.*, 1981). These responses have been observed in yeasts as well (Glatz *et al.*, 2015). It is likely that there is genetic variation in the heat shock response induction threshold or in the magnitude of heat shock response, and this physiological variation can explain why genetic correlation across temperatures is lower when 40 °C is involved. Further investigation into variation of heat shock responses at the physiological level seems warranted.

Conclusions

At the species level, populations of *N. crassa* contain plenty of genetic variation for growth at different temperatures, and may be able to respond to increasing temperatures and thermal fluctuations

via genetic adaptation mainly by increasing overall performance. An experimental evolution study with a related species, *N. discreta*, also found adaptation to higher temperature (Romero-Olivares *et al.*, 2015). Previous studies have suggested that warming may pose the greatest risk to tropical animal species, as they live already close to their thermal maxima (Deutsch *et al.*, 2008), but *N. crassa* is different in this respect. Whether this is true for all fungi or if *N. crassa* is a special case remains to be investigated.

We did not observe any inherent genetic trade-off between hotter and colder temperatures, which is in contrast to common theoretical assumptions. Thermal performance curves of *N. crassa* can in theory evolve to have nearly any shape provided that appropriate selection gradient exists. However, it seems more plausible that if there would be selection for increased growth at higher temperatures, evolutionary response will happen by either increasing the overall elevation of the performance curve, which was the line of least genetic resistance, or an increase in growth for high temperatures only.

Revealing the genetic basis of performance curve variation is a topic for future studies, and would allow investigating whether trade-offs exists at the level of specific alleles. We are pursuing this question in future work.

Acknowledgements

This study was funded by grants from Emil Aaltonen foundation and Ella & Georg Ehrnrooth foundation to IK and Academy of Finland Research Fellowships to IK (no. 321584) and TK (no. 278751). We'd like to thank Matthieu Bruneaux for comments on the manuscript.

References

Anderson JL, Nieuwenhuis BPS, Johannesson H (2018). Asexual reproduction and growth rate: independent and plastic life history traits in *Neurospora crassa*. *The ISME Journal* **13**: 780–788. **URL:** *https://doi.org/10.1038/s41396-018-0294-7*

Angilletta MJ, Wilson RS, Navas CA, James RS (2003). Tradeoffs and the evolution of thermal reaction norms. *Trends in Ecology & Evolution* **18**: 234 – 240. **URL:** *http://www.sciencedirect.com/science/article/pii/S0169534703000879*

Araújo MB, Ferri-Yáñez F, Bozinovic F, Marquet PA, Valladares F, Chown SL (2013). Heat freezes niche evolution. *Ecology Letters* **16**: 1206–1219. **URL:** *http://dx.doi.org/10.1111/ele.12155*

Arcus VL, Prentice EJ, Hobbs JK, Mulholland AJ, Van der Kamp MW, Pudney CR, *et al.* (2016). On the temperature dependence of enzyme-catalyzed rates. *Biochemistry* **55**: 1681–1688. **URL:** *https://doi.org/10.1021/acs.biochem.5b01094*

Ashrafi R, Bruneaux M, Sundberg LR, Pulkkinen K, Valkonen J, Ketola T (2018). Broad thermal tolerance is negatively correlated with virulence in an opportunistic bacterial pathogen. *Evolutionary Applications* **11**: 1700–1714. **URL:** *https://onlinelibrary.wiley.com/doi/abs/10.1111/eva.12673*

Bennett AF, Lenski RE, Mittler JE (1992). Evolutionary adaptation to temperature. i. fitness responses of *Escherichia coli* to changes in its thermal environment. *Evolution* **46**: 16–30.

Bonini BM, Neves MJ, Jorge JA, Terenzi HF (1995). Effects of temperature shifts on the metabolism of trehalose in *Neurospora crassa* wild type and a trehalase-deficient (*tre*) mutant. Evidence against the participation of periplasmic trehalase in the catabolism of intracellular trehalose. *Biochimica et Biophysica Acta (BBA) - General Subjects* **1245**: 339 – 347. **URL:** *http://www.sciencedirect.com/science/article/pii/0304416595000984*

Bürkner PC (2018). Advanced Bayesian Multilevel Modeling with the R Package brms. *The R Journal* **10**: 395–411. **URL:** *https://doi.org/10.32614/RJ-2018-017*

Carpenter B, Gelman A, Hoffman M, Lee D, Goodrich B, Betancourt M, *et al.* (2017). Stan: A probabilistic programming language. *Journal of Statistical Software* **76**: 1–32. **URL:** *https://www.jstatsoft.org/v076/i01*

Castañeda LE, Romero-Soriano V, Mesas A, Roff DA, Santos M (2019). Evolutionary potential of thermal preference and heat tolerance in *Drosophila subobscura*. *Journal of Evolutionary Biology* **0**. **URL:** *https://onlinelibrary.wiley.com/doi/abs/10.1111/jeb.13483*

Colinet H, Overgaard J, Com E, Sørensen JG (2013). Proteomic profiling of thermal acclimation in *Drosophila melanogaster*. *Insect Biochemistry and Molecular Biology* **43**: 352 – 365. **URL:** *http://www.sciencedirect.com/science/article/pii/S0965174813000155*

Davies J, Davies D (2010). Origins and evolution of antibiotic resistance. *Microbiology and molecular biology reviews* **74**: 417–433. **URL:** *https://www.ncbi.nlm.nih.gov/pubmed/20805405*

Davis RH, de Serres FJ (1970). Genetic and microbiological research techniques for *Neurospora crassa*. *Methods in Enzymology* **17**: 79–143.

Deutsch CA, Tewksbury JJ, Huey RB, Sheldon KS, Ghalambor CK, Haak DC, *et al.* (2008). Impacts of climate warming on terrestrial ectotherms across latitude. *Proceedings of the National Academy of Sciences* **105**: 6668–6672. **URL:** *http://www.pnas.org/content/105/18/6668.abstract*

Dillon ME, Wang G, Huey RB (2010). Global metabolic impacts of recent climate warming. *Nature* **467**: 704–706. **URL:** *https://doi.org/10.1038/nature09407*

Ellison CE, Hall C, Kowbel D, Welch J, Brem RB, Glass NL, *et al.* (2011). Population genomics and local adaptation in wild isolates of a model microbial eukaryote. *Proceedings of the National Academy of Sciences* **108**: 2831–2836.

Feder ME, Hofmann GE (1999). Heat-shock proteins, molecular chaperones, and the stress response: Evolutionary and ecological physiology. *Annual Review of Physiology* **61**: 243–282. PMID: 10099689. **URL:** *http://dx.doi.org/10.1146/annurev.physiol.61.1.243*

Fragata I, Lopes-Cunha M, Bárbaro M, Kellen B, Lima M, Faria GS, *et al.* (2015). Keeping your options open: Maintenance of thermal plasticity during adaptation to a stable environment. *Evolution* pp. n/a–n/a. **URL:** *http://dx.doi.org/10.1111/evo.12828*

Glatz A, Pilbat AM, Németh GL, Vince-Kontár K, Jósvay K, Hunya A, *et al.* (2015). Involvement of small heat shock proteins, trehalose, and lipids in the thermal stress management in *Schizosaccharomyces pombe*. *Cell Stress & Chaperones* **21**: 327–338. **URL:** *http://www.ncbi.nlm.nih.gov/pmc/articles/PMC4786532/*

Gunderson AR, Stillman JH (2015). Plasticity in thermal tolerance has limited potential to buffer ectotherms from global warming. *Proceedings of the Royal Society of London B: Biological Sciences* **282**.

Guy CL, Plesofsky-Vig N, Brambl R (1986). Heat shock protects germinating conidiospores of *Neurospora crassa* against freezing injury. *Journal of Bacteriology* **167**: 124–129. **URL:** *http://jb.asm.org/content/167/1/124.abstract*

Hill WG, Goddard ME, Visscher PM (2008). Data and theory point to mainly additive genetic variance for complex traits. *PLoS Genetics* **4**: e1000008.

Hochachka PW, Somero GN (2002). *Biochemical adaptation*. Oxford University Press, Inc.

Houle D (1992). Comparing evolvability and variability of quantitative traits. *Genetics* **130**: 195–204.

Huey RB, Kingsolver JG (1989). Evolution of thermal sensitivity of ectotherm performance. *Trends in Ecology & Evolution* **4**: 131 – 135. **URL:** *http://www.sciencedirect.com/science/article/pii/0169534789902115*

Huey RB, Kingsolver JG (1993). Evolution of resistance to high temperature in ectotherms. *The American Naturalist* **142**: S21–S46. **URL:** *http://www.jstor.org/stable/2462707*

IPCC (2013). *Summary for Policymakers*, Cambridge University Press, Cambridge, United Kingdom and New York, NY, USA, book section SPM, p. 1–30. **URL:** *www.climatechange2013.org*

Izem R, Kingsolver J (2005). Variation in continuous reaction norms: Quantifying directions

of biological interest. *The American Naturalist* **166**: 277–289. PMID: 16032579. **URL:** *https://doi.org/10.1086/431314*

Jacobson DJ, Dettman JR, Adams RI, Boesl C, Sultana S, Roenneberg T, *et al.* (2006). New findings of *Neurospora* in europe and comparisons of diversity in temperate climates on continental scales. *Mycologia* **98**: 550–559. **URL:** *http://www.mycologia.org/content/98/4/550.abstract*

Kassen R (2002). The experimental evolution of specialists, generalists, and the maintenance of diversity. *Journal of Evolutionary Biology* **15**: 173–190. **URL:** *https://onlinelibrary.wiley.com/doi/abs/10.1046/j.1420-9101.2002.00377.x*

Ketola T, Saarinen K (2015). Experimental evolution in fluctuating environments: Tolerance measurements at constant temperatures incorrectly predict the ability to tolerate fluctuating temperatures. *Journal of Evolutionary Biology* **28**: 800–806. **URL:** *http://dx.doi.org/10.1111/jeb.12606*

Krenek S, Berendonk TU, Petzoldt T (2011). Thermal performance curves of *Paramecium caudatum*: A model selection approach. *European Journal of Protistology* **47**: 124 – 137. **URL:** *http://www.sciencedirect.com/science/article/pii/S0932473910000878*

Kronholm I, Johannesson H, Ketola T (2016). Epigenetic control of phenotypic plasticity in the filamentous fungus *Neurospora crassa*. *G3: Genes|Genomes|Genetics* **6**: 4009–4022. **URL:** *http://www.g3journal.org/content/early/2016/09/29/g3.116.033860.abstract*

Kronholm I, Ormsby T, McNaught KJ, Selker EU, Ketola T (2019). Marked *Neurospora crassa* strains for competition experiments and Bayesian methods for fitness estimates. *bioRxiv* . **URL:** *https://www.biorxiv.org/content/early/2019/08/19/736645*

Le Vinh Thuy J, VandenBrooks JM, Angilletta MJ (2016). Developmental plasticity evolved according to specialist–generalist trade-offs in experimental populations of *Drosophila melanogaster*. *Biology Letters* **12**. **URL:** *http://rsbl.royalsocietypublishing.org/content/12/7/20160379*

Logan ML, Minnaar IA, Keegan KM, Clusella-Trullas S (2019). The evolutionary potential of an insect invader under climate change. *Evolution* **n/a**. **URL:** *https://onlinelibrary.wiley.com/doi/abs/10.1111/evo.13862*

Lynch M, Walsh B (1998). *Genetics and Analysis of Quantitative Traits*. Sinauer Associates, Inc., Sunderland.

Maclean HJ, Sørensen JG, Kristensen LV T N, Beedholm K, Kellermann V, Overgaard J (2019). Evolution and plasticity of thermal performance: an analysis of variation in thermal tolerance and fitness in 22 drosophila species. *Phil Trans R Soc B* **374**.

Manenti T, Loeschcke V, Moghadam NN, Sørensen JG (2015). Phenotypic plasticity is not affected by experimental evolution in constant, predictable or unpredictable fluctuating thermal environments. *Journal of Evolutionary Biology* pp. n/a–n/a. **URL:** *http://dx.doi.org/10.1111/jeb.12735*

Martin CE, Siegel D, Aaronson LR (1981). Effects of temperature acclimation on *Neurospora* phospholipids fatty acid desaturation appears to be a key element in modifying phospholepid fluid properties. *Biochimica et Biophysica Acta (BBA) - Lipids and Lipid Metabolism* **665**: 399 – 407. **URL:** *http://www.sciencedirect.com/science/article/pii/0005276081902526*

McCluskey K, Wiest A, Plamann M (2010). The fungal genetics stock center: a repository for 50 years of fungal genetics research. *J Biosci* **35**: 119–126.

Merilä J, Hendry AP (2014). Climate change, adaptation, and phenotypic plasticity: the problem and the evidence. *Evol Appl* **7**: 1–14. **URL:** *http://dx.doi.org/10.1111/eva.12137*

Mohsenzadeh S, Saupe-Thies W, Steier G, Schroeder T, Fracella F, Ruoff P, *et al.* (1998). Temperature adaptation of house keeping and heat shock gene expression in *Neurospora crassa*. *Fungal Genetics and Biology* **25**: 31 – 43. **URL:** *http://www.sciencedirect.com/science/article/pii/S1087184598910817*

Morrissey MB, Kruuk LEB, Wilson AJ (2010). The danger of applying the breeder's equation in observational studies of natural populations. *Journal of Evolutionary Biology* **23**: 2277–2288. **URL:** *https://onlinelibrary.wiley.com/doi/abs/10.1111/j.1420-9101.2010.02084.x*

Mäki-Tanila A, Hill WG (2014). Influence of gene interaction on complex trait variation with multilocus models. *Genetics* **198**: 355–367. **URL:** *http://www.genetics.org/content/198/1/355.abstract*

Palma-Guerrero J, Hall CR, Kowbel D, Welch J, Taylor JW, Brem RB, *et al.* (2013). Genome wide association identifies novel loci involved in fungal communication. *PLoS Genetics* **9**: e1003669.

Piper PW (1993). Molecular events associated with acquisition of heat tolerance by the yeast *Saccharomyces cerevisiae*. *FEMS Microbiology Reviews* **11**: 339–355. **URL:** *https://onlinelibrary.wiley.com/doi/abs/10.1111/j.1574-6976.1993.tb00005.x*

Plesofsky-Vig N, Brambl R (1985). Heat shock response of *Neurospora crassa*: Protein synthesis and induced thermotolerance. *Journal of Bacteriology* **162**: 1083–1091.

Powles SB, Yu Q (2010). Evolution in action: Plants resistant to herbicides. *Annual Review of Plant Biology* **61**: 317–347. PMID: 20192743. **URL:** *https://doi.org/10.1146/annurev-arplant-042809-112119*

R Core Team (2019). *R: A language and environment for statistical computing*. R Foundation for Statistical Computing, Vienna, Austria. **URL:** *http://www.R-project.org*

Roche CM, Loros JJ, McCluskey K, Glass NL (2014). *Neurospora crassa*: looking back and looking forward at a model microbe. *Am J Bot* **101**: 2022–2035. **URL:** *http://dx.doi.org/10.3732/ajb.1400377*

Romero-Olivares AL, Taylor JW, Treseder KK (2015). *Neurospora discreta* as a model to assess adaptation of soil fungi to warming. *BMC Evol Biol* **15**: 198.

Savage V, Gillooly J, Brown J, West G, Charnov E (2004). Effects of body size and temperature on population growth. *The American Naturalist* **163**: 429–441. PMID: 15026978. **URL:** *https://doi.org/10.1086/381872*

Scheiner SM (1993). Genetics and evolution of phenotypic plasticity. *Annu Rev Ecol Syst* **24**: 35–68. **URL:** *http://dx.doi.org/10.1146/annurev.es.24.110193.000343*

Schluter D (1996). Adaptive radiation along genetic lines of least resistance. *Evolution* **50**: 1766–1774. **URL:** *http://www.jstor.org/stable/2410734*

Schulte PM (2015). The effects of temperature on aerobic metabolism: towards a mechanistic understanding of the responses of ectotherms to a changing environment. *Journal of Experimental Biology* **218**: 1856–1866. **URL:** *https://jeb.biologists.org/content/218/12/1856*

Sinclair BJ, Marshall KE, Sewell MA, Levesque DL, Willett CS, Slotsbo S, *et al.* (2016). Can we predict ectotherm responses to climate change using thermal performance curves and body temperatures? *Ecology Letters* **19**: 1372–1385. **URL:** *http://dx.doi.org/10.1111/ele.12686*

Sørensen JG, Kristensen TN, Loeschcke V (2003). The evolutionary and ecological role of heat shock proteins. *Ecology Letters* **6**: 1025–1037. **URL:** *https://onlinelibrary.wiley.com/doi/abs/10.1046/j.1461-0248.2003.00528.x*

Sørensen JG, White CR, Duffy GA, Chown SL (2018). A widespread thermodynamic effect, but maintenance of biological rates through space across life's major domains. *Proc Biol Sci* **285**.

Turner BC, Perkins DD, A F (2001). *Neurospora* from natural populations: A global study. *Fungal Genetics and Biology* **32**: 67–92.

Tüzün N, Stoks R (2018). Evolution of geographic variation in thermal performance curves in the face of climate change and implications for biotic interactions. *Current Opinion in Insect Science* **29**: 78 – 84. Global change biology * Molecular physiology. **URL:** *http://www.sciencedirect.com/science/article/pii/S2214574518300014*

Vehtari A, Gelman A, Gabry J (2017). Practical bayesian model evaluation using leave-one-out cross-validation and WAIC. *Statistics and Computing* **27**: 1413–1432. **URL:** *https://doi.org/10.1007/s11222-016-9696-4*

Walsh B, Blows MW (2009). Abundant genetic variation + strong selection = multivariate genetic constraints: A geometric view of adaptation. *Annual Review of Ecology, Evolution, and Systematics* **40**: 41–59. **URL:** *https://doi.org/10.1146/annurev.ecolsys.110308.120232*

Whitlock MC (1996). The red queen beats the jack-of-all-trades: The limitations on the evolution of phenotypic plasticity and niche breadth. *The American Naturalist* **148**: S65–S77. **URL:** *http://www.jstor.org/stable/2463048*

Tables

Table 1: Genetic variances, covariances, correlations, and environmental variances for growth rates in different temperatures estimated from the multivariate model. The diagonal (in bold) contains genetic variances (σ_G^2), upper triangle contains genetic covariances ($\sigma_{G_x}\sigma_{G_y}r_{G_{x,y}}$), and lower triangle contains genetic correlations ($r_{G_{x,y}}$). The last column contains environmental variances (σ_E^2). Estimates are posterior means with 95% HPD intervals shown in parenthesis.

(°C)	20	25	30	35	37.5	40	σ_E^2
20	**0.08 (0.07–0.09)**	0.11 (0.1–0.13)	0.14 (0.12–0.16)	0.15 (0.13–0.18)	0.13 (0.11–0.15)	0.07 (0.05–0.09)	0.01 (0.01–0.01)
25	0.94 (0.93–0.96)	**0.17 (0.15–0.19)**	0.22 (0.19–0.25)	0.24 (0.21–0.28)	0.19 (0.16–0.22)	0.11 (0.09–0.14)	0.02 (0.02–0.02)
30	0.86 (0.83–0.89)	0.96 (0.94–0.97)	**0.32 (0.28–0.36)**	0.36 (0.31–0.41)	0.28 (0.23–0.32)	0.17 (0.13–0.21)	0.04 (0.03–0.04)
35	0.75 (0.7–0.79)	0.83 (0.79–0.86)	0.9 (0.88–0.92)	**0.5 (0.43–0.57)**	0.42 (0.36–0.48)	0.25 (0.2–0.3)	0.06 (0.05–0.07)
37.5	0.68 (0.62–0.73)	0.7 (0.65–0.75)	0.75 (0.7–0.8)	0.9 (0.88–0.92)	**0.43 (0.37–0.49)**	0.3 (0.25–0.35)	0.09 (0.08–0.1)
40	0.42 (0.33–0.51)	0.47 (0.39–0.56)	0.51 (0.43–0.59)	0.61 (0.54–0.68)	0.77 (0.72–0.82)	**0.34 (0.29–0.4)**	0.2 (0.18–0.22)

Table 2: Comparison of different models for relationship between genetic correlations and temperature differences. Model terms correspond to different deterministic parts of the model in equation 9, α_{40} is unique intercept effect for correlations involving 40 °C and β_{40} is unique slope effect fot correlations involving 40 °C. LOOIC = Leave-one-out information criterion. SE = standard error.

Model terms	LOOIC	diff ($\pm$SE)	weight
$\alpha + \alpha_{40} \times c_i + \beta \times d_i$	-38.54	0 (0)	0.84
$\alpha + \alpha_{40} \times c_i + \beta \times d_i + \beta_{40} \times d_i \times c_i$	-35.18	3.36 (1.24)	0.16
$\alpha + \beta \times d_i + \beta_{40} \times d_i \times c_i$	-26.07	12.47 (5.49)	0
$\alpha + \beta \times d_i$	-14.12	24.42 (5.54)	0
α	-7.61	30.93 (6.34)	0

Supplementary Information

Supplementary Figures

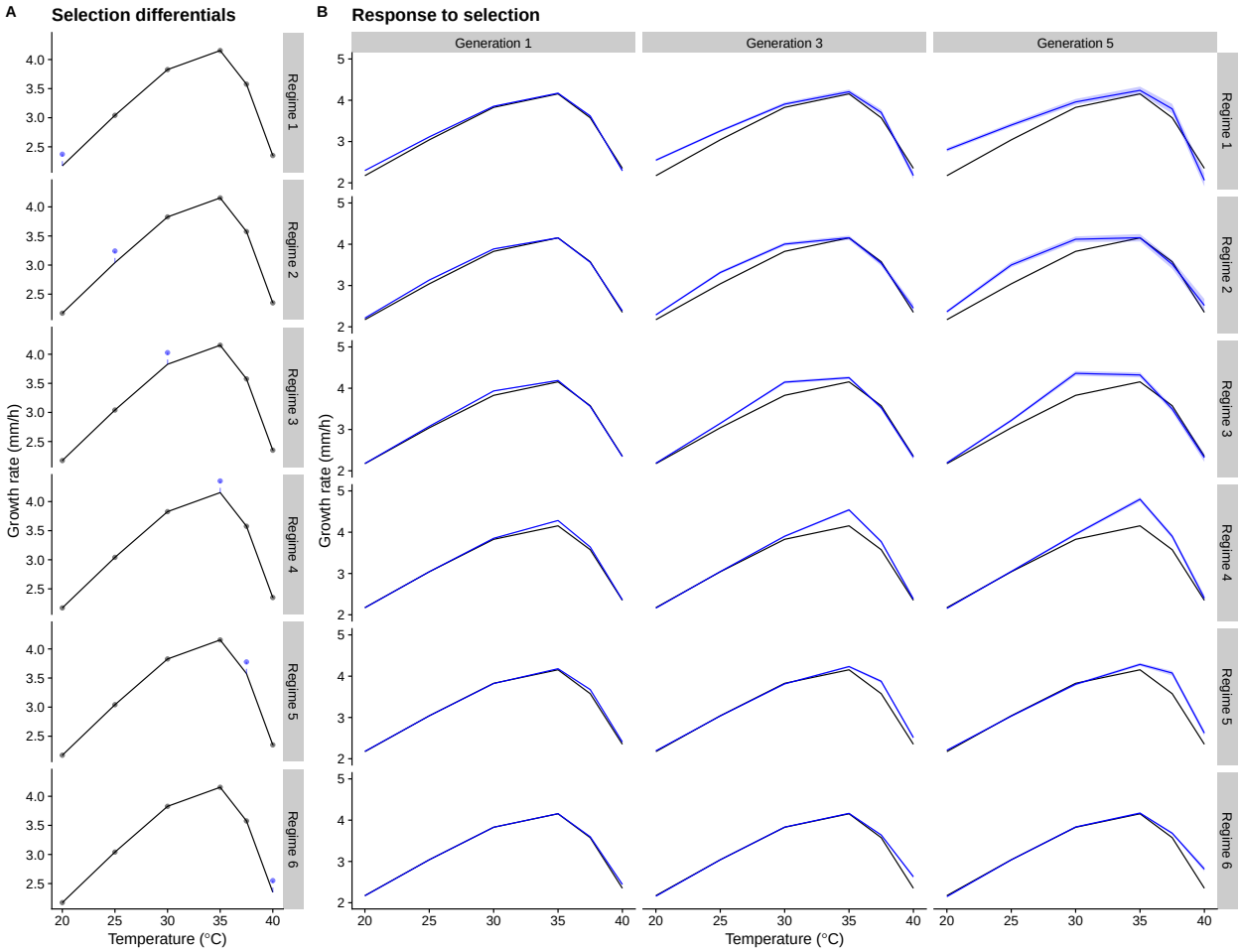

Figure S1: A) Selection differentials for each selection regime, there is selection to increase growth rate in a single temperature. Selection differential is 0.2 $\mathrm{mm/h}$ at each generation. Black line is the mean empirical performance curve and blue dots represent selection differentials for each temperature. B) Simulated responses to selection, black line is the empirical mean and blue lines are the simulated tolerance curves after selection. Shaded regions contain 95% of the simulations, note that variability due to uncertainty in the **G**-matrix is not visible for many of the simulations. Columns show selection responses after 1, 3, or 5 generations of selection and rows show results for different selection regimes.

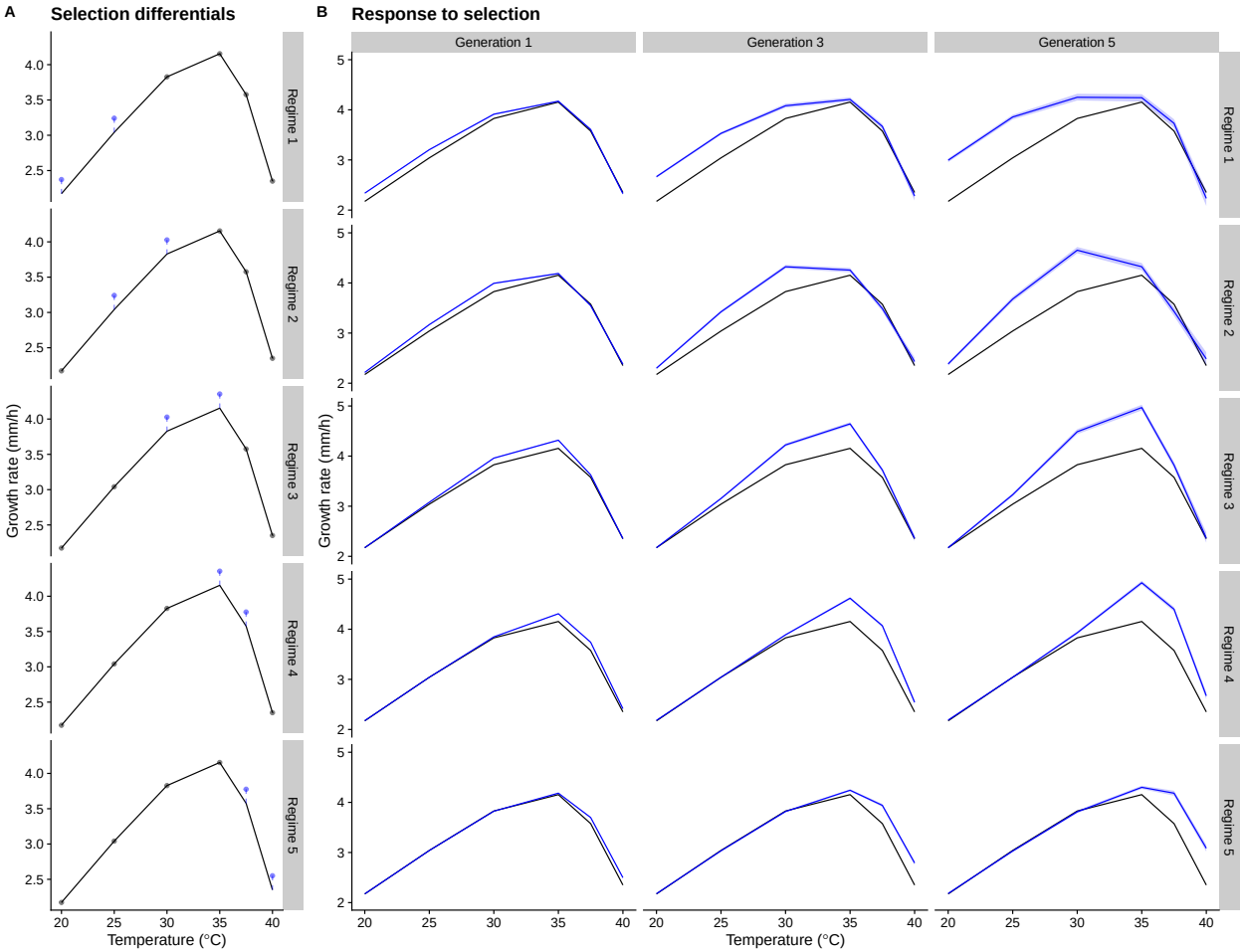

Figure S2: A) Selection differentials for each selection regime, there is selection to increase growth rate in two temperatures. Selection differential is 0.2 $\mathrm{mm/h}$ at each generation for each temperature, so 0.4 in total for each selection regime. Black line is the mean empirical performance curve and blue dots represent selection differentials for each temperature. B) Simulated responses to selection, black line is the empirical mean and blue lines are the simulated tolerance curves after selection. Shaded regions contain 95% of the simulations, note that variability due to uncertainty in the $\mathbf{G}$-matrix is not visible for many of the simulations. Columns show selection responses after 1, 3, or 5 generations of selection and rows show results for different selection regimes.

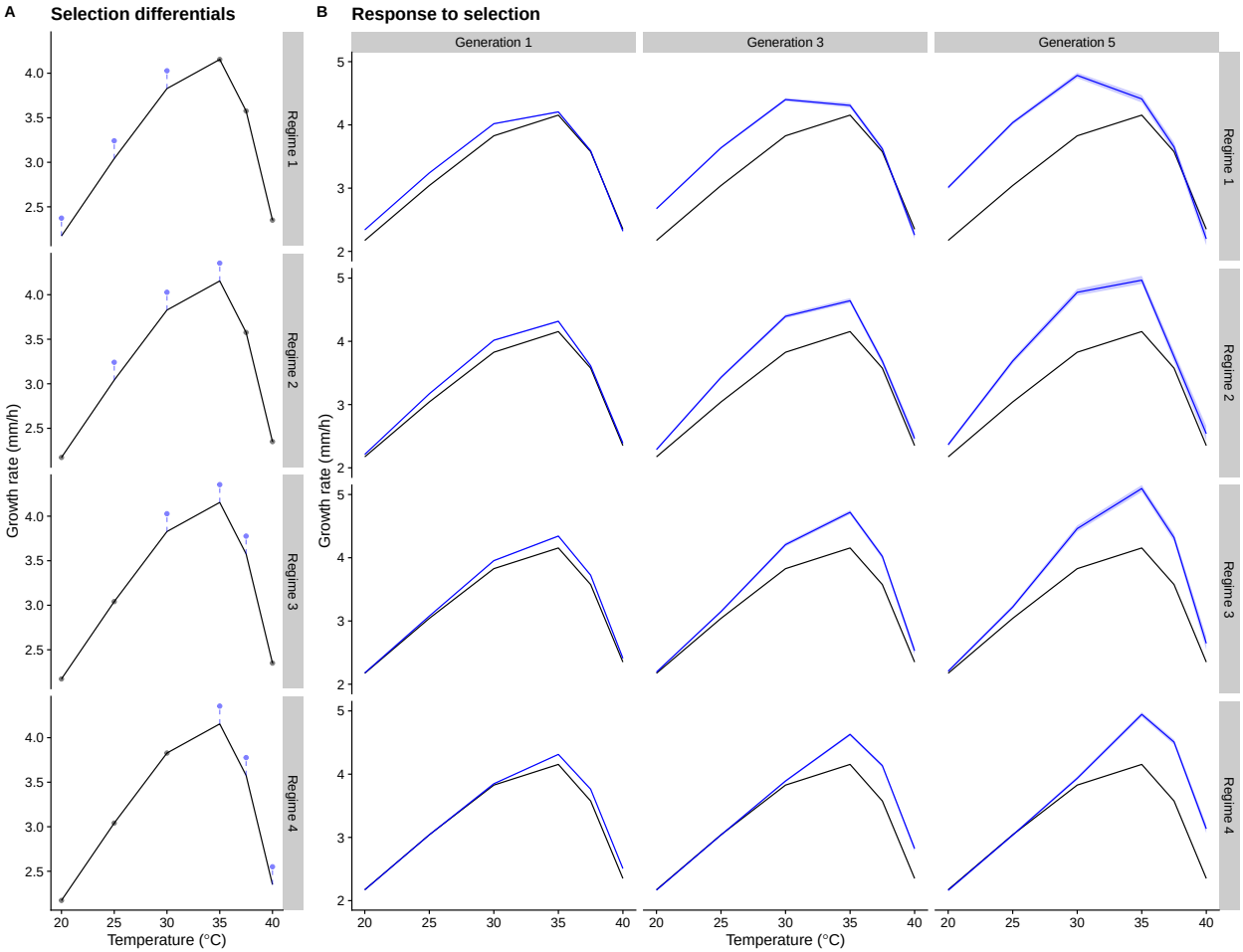

Figure S3: A) Selection differentials for each selection regime, there is selection to increase growth rate in three temperatures. Selection differential is 0.2 $\mathrm{mm/h}$ at each generation for each temperature, so 0.6 in total for each selection regime. Black line is the mean empirical performance curve and blue dots represent selection differentials for each temperature. B) Simulated responses to selection, black line is the empirical mean and blue lines are the simulated tolerance curves after selection. Shaded regions contain 95% of the simulations, note that variability due to uncertainty in the $\mathbf{G}$-matrix is not visible for many of the simulations. Columns show selection responses after 1, 3, or 5 generations of selection and rows show results for different selection regimes.

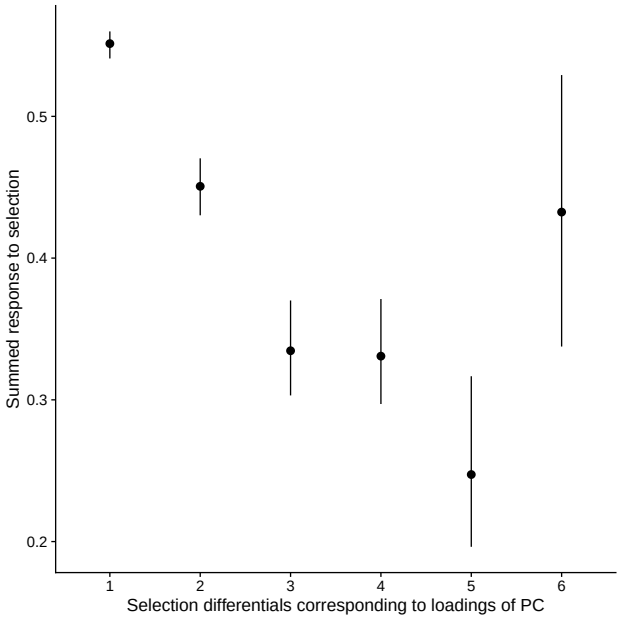

Figure S4: Absolute responses to selection summed across all temperatures, for the simulations where selection differentials were set according to the loadings of the six principle components of the $\mathbf{G}$-matrix. Points are median values and range is the 95% interval of the simulations.

Supplementary Tables

Table S1: List of strains. Column origin indicates wheter strain was sampled from a natural population or if it was from a family obtained by crossing two natural strains. Column source indicates which strains were obtained from the Fungal Genetics Stock Center (FGSC) and which were generated in this study. LA = Louisiana, USA. FL = Florida, USA. Strains 10948 and 10886 are parents of family A, 10932 and 1165 are parents of family B, 4498 and 8816 are parents of family C, 3223 and 8845 are parents of family D, and 10904 and 851 are parents of family G.

Strain	Origin	Source	Collection site
847	Natural population	FGSC	LA
851	Natural population	FGSC	Costa Rica
1131	Natural population	FGSC	Panama
1132	Natural population	FGSC	Panama
1133	Natural population	FGSC	Panama
1165	Natural population	FGSC	Panama
1693	Natural population	FGSC	LA
2229	Natural population	FGSC	Welsh, LA
2489	Laboratory strain	FGSC	Marrero, LA
3200	Natural population	FGSC	Coon, LA
3210	Natural population	FGSC	Sugartown, LA
3211	Natural population	FGSC	Sugartown, LA
3212	Natural population	FGSC	Ravenswood, LA
3223	Natural population	FGSC	Elizabeth, LA
3943	Natural population	FGSC	Houma, LA
3968	Natural population	FGSC	Okeechobee, FL
3975	Natural population	FGSC	FL
4448	Natural population	FGSC	Franklin, LA
4452	Natural population	FGSC	Franklin, LA
4459	Natural population	FGSC	Franklin, LA
4479	Natural population	FGSC	Franklin, LA
4494	Natural population	FGSC	Franklin, LA
4496	Natural population	FGSC	Franklin, LA
4497	Natural population	FGSC	Franklin, LA
4498	Natural population	FGSC	Franklin, LA
4708	Natural population	FGSC	Haiti
4712	Natural population	FGSC	Haiti
4713	Natural population	FGSC	Haiti
4715	Natural population	FGSC	Haiti
4716	Natural population	FGSC	Haiti
4730	Natural population	FGSC	Venezuela
4824	Natural population	FGSC	Haiti
5910	Natural population	FGSC	Digitima Creek, Guyana

Continued on next page...

Table S1 – Continued

Strain	Origin	Source	Collection site
5914	Natural population	FGSC	Torani Canal, Guyana
6203	Natural population	FGSC	Aguda Rd, Costa Rica
8783	Natural population	FGSC	Homestead, FL
8784	Natural population	FGSC	Homestead, FL
8787	Natural population	FGSC	Homestead, FL
8789	Natural population	FGSC	Homestead, FL
8790	Natural population	FGSC	Homestead, FL
8816	Natural population	FGSC	Carrefour Dufort, Haiti
8819	Natural population	FGSC	Carrefour Dufort, Haiti
8829	Natural population	FGSC	Tiassale, Ivory Coast
8845	Natural population	FGSC	Kabah, Yucatan, Mexico
8848	Natural population	FGSC	Sayil, Yucatan, Mexico
8850	Natural population	FGSC	Uxmal, Yucatan, Mexico
8851	Natural population	FGSC	Uman, Yucatan, Mexico
10881	Natural population	FGSC	Franklin, LA
10882	Natural population	FGSC	Franklin, LA
10883	Natural population	FGSC	Franklin, LA
10884	Natural population	FGSC	Franklin, LA
10885	Natural population	FGSC	Franklin, LA
10886	Natural population	FGSC	Franklin, LA
10887	Natural population	FGSC	Franklin, LA
10888	Natural population	FGSC	Franklin, LA
10889	Natural population	FGSC	Franklin, LA
10890	Natural population	FGSC	Marrero, LA
10891	Natural population	FGSC	Welsh, LA
10892	Natural population	FGSC	Northside Planting, LA
10893	Natural population	FGSC	Houma, LA
10894	Natural population	FGSC	Houma, LA
10895	Natural population	FGSC	Welsh, LA
10896	Natural population	FGSC	Iowa, LA
10897	Natural population	FGSC	Iowa, LA
10898	Natural population	FGSC	Iowa, LA
10899	Natural population	FGSC	Marrero, LA
10900	Natural population	FGSC	Houma, LA
10901	Natural population	FGSC	Houma, LA
10902	Natural population	FGSC	Houma, LA
10903	Natural population	FGSC	Houma, LA
10904	Natural population	FGSC	Houma, LA
10905	Natural population	FGSC	Welsh, LA
10906	Natural population	FGSC	Roanoke, LA
10907	Natural population	FGSC	Roanoke, LA
10908	Natural population	FGSC	Roanoke, LA
10909	Natural population	FGSC	Iowa, LA
10910	Natural population	FGSC	Iowa, LA
10911	Natural population	FGSC	Elizabeth, LA

Continued on next page…

Table S1 – Continued

Strain	Origin	Source	Collection site
10912	Natural population	FGSC	Elizabeth, LA
10914	Natural population	FGSC	Northside Plantation, LA
10915	Natural population	FGSC	Franklin, LA
10916	Natural population	FGSC	Houma, LA
10917	Natural population	FGSC	Elizabeth, LA
10918	Natural population	FGSC	Bayou Chicot, LA
10919	Natural population	FGSC	Coon, LA
10920	Natural population	FGSC	Fred, LA
10921	Natural population	FGSC	Franklin, LA
10922	Natural population	FGSC	Welsh, LA
10923	Natural population	FGSC	Welsh, LA
10925	Natural population	FGSC	Roanoke, LA
10926	Natural population	FGSC	Coon, LA
10927	Natural population	FGSC	Coon, LA
10928	Natural population	FGSC	Georgia Plantation, LA
10929	Natural population	FGSC	Georgia Plantation, LA
10930	Natural population	FGSC	Houma, LA
10931	Natural population	FGSC	Houma, LA
10932	Natural population	FGSC	Welsh, LA
10934	Natural population	FGSC	Roanoke, LA
10935	Natural population	FGSC	Welsh, LA
10936	Natural population	FGSC	Welsh, LA
10937	Natural population	FGSC	Welsh, LA
10938	Natural population	FGSC	Roanoke, LA
10939	Natural population	FGSC	Sugartown, LA
10941	Natural population	FGSC	Iowa, LA
10942	Natural population	FGSC	Iowa, LA
10943	Natural population	FGSC	Iowa, LA
10946	Natural population	FGSC	Elizabeth, LA
10948	Natural population	FGSC	Bayou Chicot, LA
10950	Natural population	FGSC	Coon, LA
10951	Natural population	FGSC	Coon, LA
10954	Natural population	FGSC	Roanoke, LA
10982	Natural population	FGSC	Roanoke, LA
10983	Natural population	FGSC	Elizabeth, LA
A1	Family A	This study	-
A2	Family A	This study	-
A3	Family A	This study	-
A4	Family A	This study	-
A5	Family A	This study	-
A6	Family A	This study	-
A7	Family A	This study	-
A8	Family A	This study	-
A9	Family A	This study	-
A10	Family A	This study	-

Continued on next page…

Table S1 – Continued

Strain	Origin	Source	Collection site
A11	Family A	This study	-
A12	Family A	This study	-
A13	Family A	This study	-
A14	Family A	This study	-
A15	Family A	This study	-
A16	Family A	This study	-
A17	Family A	This study	-
A18	Family A	This study	-
A19	Family A	This study	-
A20	Family A	This study	-
A21	Family A	This study	-
A22	Family A	This study	-
A23	Family A	This study	-
A24	Family A	This study	-
A25	Family A	This study	-
A26	Family A	This study	-
A27	Family A	This study	-
A28	Family A	This study	-
A29	Family A	This study	-
A30	Family A	This study	-
A31	Family A	This study	-
A32	Family A	This study	-
A33	Family A	This study	-
A34	Family A	This study	-
A35	Family A	This study	-
A36	Family A	This study	-
A37	Family A	This study	-
A38	Family A	This study	-
A39	Family A	This study	-
A40	Family A	This study	-
A41	Family A	This study	-
A42	Family A	This study	-
A43	Family A	This study	-
A44	Family A	This study	-
A45	Family A	This study	-
A46	Family A	This study	-
A47	Family A	This study	-
A48	Family A	This study	-
A49	Family A	This study	-
A50	Family A	This study	-
A51	Family A	This study	-
A52	Family A	This study	-
A53	Family A	This study	-
A54	Family A	This study	-
A55	Family A	This study	-

Continued on next page…

Table S1 – Continued

Strain	Origin	Source	Collection site
A56	Family A	This study	-
A57	Family A	This study	-
A58	Family A	This study	-
A59	Family A	This study	-
A60	Family A	This study	-
A61	Family A	This study	-
A62	Family A	This study	-
A63	Family A	This study	-
A64	Family A	This study	-
A65	Family A	This study	-
A66	Family A	This study	-
A67	Family A	This study	-
A68	Family A	This study	-
A69	Family A	This study	-
A70	Family A	This study	-
A71	Family A	This study	-
A72	Family A	This study	-
A73	Family A	This study	-
A74	Family A	This study	-
A75	Family A	This study	-
A76	Family A	This study	-
A77	Family A	This study	-
A78	Family A	This study	-
A79	Family A	This study	-
A80	Family A	This study	-
A81	Family A	This study	-
A82	Family A	This study	-
A83	Family A	This study	-
A84	Family A	This study	-
A85	Family A	This study	-
A86	Family A	This study	-
A87	Family A	This study	-
A88	Family A	This study	-
A89	Family A	This study	-
A90	Family A	This study	-
A91	Family A	This study	-
A92	Family A	This study	-
A93	Family A	This study	-
A94	Family A	This study	-
B1	Family B	This study	-
B2	Family B	This study	-
B3	Family B	This study	-
B4	Family B	This study	-
B5	Family B	This study	-
B6	Family B	This study	-

Continued on next page…

Table S1 – Continued

Strain	Origin	Source	Collection site
B7	Family B	This study	-
B8	Family B	This study	-
B9	Family B	This study	-
B10	Family B	This study	-
B11	Family B	This study	-
B12	Family B	This study	-
B13	Family B	This study	-
B14	Family B	This study	-
B15	Family B	This study	-
B16	Family B	This study	-
B17	Family B	This study	-
B18	Family B	This study	-
B19	Family B	This study	-
B20	Family B	This study	-
B21	Family B	This study	-
B22	Family B	This study	-
B23	Family B	This study	-
B24	Family B	This study	-
B25	Family B	This study	-
B26	Family B	This study	-
B27	Family B	This study	-
B28	Family B	This study	-
B29	Family B	This study	-
B30	Family B	This study	-
B31	Family B	This study	-
B32	Family B	This study	-
B33	Family B	This study	-
B34	Family B	This study	-
B35	Family B	This study	-
B36	Family B	This study	-
B37	Family B	This study	-
B38	Family B	This study	-
B39	Family B	This study	-
B40	Family B	This study	-
B41	Family B	This study	-
B42	Family B	This study	-
B43	Family B	This study	-
B44	Family B	This study	-
B45	Family B	This study	-
B46	Family B	This study	-
B47	Family B	This study	-
B48	Family B	This study	-
B49	Family B	This study	-
B50	Family B	This study	-
C1	Family C	This study	-

Continued on next page…

Table S1 – Continued

Strain	Origin	Source	Collection site
C2	Family C	This study	-
C3	Family C	This study	-
C4	Family C	This study	-
C5	Family C	This study	-
C6	Family C	This study	-
C7	Family C	This study	-
C8	Family C	This study	-
C9	Family C	This study	-
C10	Family C	This study	-
C11	Family C	This study	-
C12	Family C	This study	-
C13	Family C	This study	-
C14	Family C	This study	-
C15	Family C	This study	-
C16	Family C	This study	-
C17	Family C	This study	-
C18	Family C	This study	-
C19	Family C	This study	-
C20	Family C	This study	-
C21	Family C	This study	-
C22	Family C	This study	-
C23	Family C	This study	-
C24	Family C	This study	-
C25	Family C	This study	-
C26	Family C	This study	-
C27	Family C	This study	-
C28	Family C	This study	-
C29	Family C	This study	-
C30	Family C	This study	-
C31	Family C	This study	-
C32	Family C	This study	-
C33	Family C	This study	-
C34	Family C	This study	-
C35	Family C	This study	-
C36	Family C	This study	-
C37	Family C	This study	-
C38	Family C	This study	-
C39	Family C	This study	-
C40	Family C	This study	-
C41	Family C	This study	-
C42	Family C	This study	-
C43	Family C	This study	-
C44	Family C	This study	-
C45	Family C	This study	-
C46	Family C	This study	-

Continued on next page…

Table S1 – Continued

Strain	Origin	Source	Collection site
C47	Family C	This study	-
C48	Family C	This study	-
C49	Family C	This study	-
C50	Family C	This study	-
D1	Family D	This study	-
D2	Family D	This study	-
D3	Family D	This study	-
D4	Family D	This study	-
D5	Family D	This study	-
D6	Family D	This study	-
D7	Family D	This study	-
D8	Family D	This study	-
D9	Family D	This study	-
D10	Family D	This study	-
D11	Family D	This study	-
D12	Family D	This study	-
D13	Family D	This study	-
D14	Family D	This study	-
D15	Family D	This study	-
D16	Family D	This study	-
D17	Family D	This study	-
D18	Family D	This study	-
D19	Family D	This study	-
D20	Family D	This study	-
D21	Family D	This study	-
D22	Family D	This study	-
D23	Family D	This study	-
D24	Family D	This study	-
D25	Family D	This study	-
D26	Family D	This study	-
D27	Family D	This study	-
D28	Family D	This study	-
D29	Family D	This study	-
D30	Family D	This study	-
D31	Family D	This study	-
D32	Family D	This study	-
D33	Family D	This study	-
D34	Family D	This study	-
D35	Family D	This study	-
D36	Family D	This study	-
D37	Family D	This study	-
D38	Family D	This study	-
D39	Family D	This study	-
D40	Family D	This study	-
D41	Family D	This study	-

Continued on next page…

Table S1 – Continued

Strain	Origin	Source	Collection site
D42	Family D	This study	-
D43	Family D	This study	-
D44	Family D	This study	-
D45	Family D	This study	-
D46	Family D	This study	-
D47	Family D	This study	-
D48	Family D	This study	-
D49	Family D	This study	-
D50	Family D	This study	-
D51	Family D	This study	-
D52	Family D	This study	-
G1	Family G	This study	-
G3	Family G	This study	-
G4	Family G	This study	-
G5	Family G	This study	-
G6	Family G	This study	-
G7	Family G	This study	-
G8	Family G	This study	-
G10	Family G	This study	-
G11	Family G	This study	-
G12	Family G	This study	-
G13	Family G	This study	-
G14	Family G	This study	-
G15	Family G	This study	-
G16	Family G	This study	-
G17	Family G	This study	-
G18	Family G	This study	-
G19	Family G	This study	-
G20	Family G	This study	-
G21	Family G	This study	-
G22	Family G	This study	-
G23	Family G	This study	-
G24	Family G	This study	-
G25	Family G	This study	-
G26	Family G	This study	-
G27	Family G	This study	-
G28	Family G	This study	-
G29	Family G	This study	-
G30	Family G	This study	-
G31	Family G	This study	-
G32	Family G	This study	-
G33	Family G	This study	-
G34	Family G	This study	-
G35	Family G	This study	-
G36	Family G	This study	-

Continued on next page…

Table S1 – Continued

Strain	Origin	Source	Collection site
G37	Family G	This study	-
G38	Family G	This study	-
G39	Family G	This study	-
G40	Family G	This study	-
G41	Family G	This study	-
G42	Family G	This study	-
G43	Family G	This study	-
G44	Family G	This study	-
G45	Family G	This study	-
G46	Family G	This study	-
G47	Family G	This study	-
G48	Family G	This study	-
G49	Family G	This study	-
G50	Family G	This study	-
G52	Family G	This study	-
G53	Family G	This study	-
G54	Family G	This study	-
G55	Family G	This study	-
G56	Family G	This study	-
G57	Family G	This study	-
G58	Family G	This study	-
G59	Family G	This study	-
G60	Family G	This study	-
G61	Family G	This study	-
G62	Family G	This study	-
G63	Family G	This study	-
G64	Family G	This study	-
G65	Family G	This study	-
G66	Family G	This study	-
G67	Family G	This study	-
G68	Family G	This study	-
G69	Family G	This study	-
G70	Family G	This study	-
G71	Family G	This study	-
G72	Family G	This study	-