Form and function: diverse homeostatic and immunomodulatory roles of immune cells in the developing lung revealed at single cell resolution

Racquel Domingo-Gonzalez[1,2,*], Fabio Zanini[3,4,*], Xibing Che[1,2,5], Min Liu[1,2], Robert C. Jones[3], Michael A. Swift[6], Stephen R. Quake[3,7,8,+], David N. Cornfield[1,2,5,+], Cristina M. Alvira[1,2,+]

*: these authors contributed equally

+: these authors also contributed equally

[1]Division of Critical Care Medicine, Department of Pediatrics, Stanford University School of Medicine, Stanford, CA

[2]Center for Excellence in Pulmonary Biology, Stanford University School of Medicine, Stanford, CA

[3]Department of Bioengineering, Stanford University, Stanford, CA

[4]Prince of Wales Clinical School, Lowy Cancer Research Centre, University of New South Wales, Sydney, Australia

[5]Division of Pulmonary, Asthma and Sleep Medicine, Department of Pediatrics, Stanford University School of Medicine, Stanford, CA

[6]Department of Chemical and Systems Biology, Stanford University, Stanford CA

[7]Chan Zuckerberg Biohub, San Francisco, CA

[8]Department of Applied Physics, Stanford University, Stanford, CA

Abstract

At birth, the lungs experience a sudden transition from a pathogen-free, hypoxic, fluid-filled environment to a pathogen-rich, rhythmically distended air-liquid interface. While many studies focus on adult tissue, the heterogeneity of immune cells in the perinatal lung remains unexplored. Here, we combine single cell transcriptomics with *in situ* hybridization to present an atlas of the murine lung immune compartment from E18.5 to P21, a critical period of lung development. We show that the late embryonic lung is dominated by specialized proliferative macrophages with a surprising physical interaction with the developing vasculature. These macrophages disappear after birth and are replaced by a complex and dynamic mixture of macrophage subtypes, dendritic cells, granulocytes, and lymphocytes. Detailed characterization of macrophage diversity revealed five distinct subpopulations, with both unique gene expression signatures and developmental gradients and localizing specifically to the lung parenchyma, vessels and airways, suggesting distinct physiological functions in tissue remodeling, angiogenesis, and immunity. Three dendritic cell populations, basophils, mast cells and neutrophils appear poised for rapid immune response. In contrast, although lymphocytes increased in abundance during early postnatal life, they remained functionally immature. These data identify a marked increase in lung cell immune diversity concomitant with the transition from fetal to air-breathing life, with precise orchestration of unique macrophage subpopulations across postnatal development to fill context-specific structural and immunomodulatory functions. These data both broaden the putative roles for immune cells in the developing lung and provide a framework for understanding how external insults alter lung immune cell phenotype during a period of rapid growth and heightened vulnerability.

Introduction

Prior to birth, the lung is maintained in a fluid-filled, immune-privileged, hypoxic environment. Upon birth, the tissue quickly transitions to an air-filled, immune-challenged, oxygen rich environment following the infant's first breath[1]. At this point, the distal, gas-exchanging alveoli are suddenly subjected to the mechanical forces of spontaneous ventilation and exposed to diverse pathogens present in the external environment[2]. Adaptation to this rapid environmental shift is necessary for perinatal survival and is mediated by complex physiologic processes

including reduced pulmonary arterial pressure, an exponential increase in pulmonary blood flow, establishment of air-liquid interface, and surfactant production[3]. The immune system is essential for lung homeostasis, wound-healing and response to pathogens[4]. Although the development of the murine immune system begins during early embryogenesis, little is known regarding how the dynamic physiologic changes at birth alter the lung immune cell landscape, and whether specific immune cell subpopulations influence lung growth and remodeling in addition to serving established immunomodulatory functions.

Immune cells play a central role in the development of many organs. Innate and adaptive immune cells regulate epithelial architecture during mammary gland development by promoting terminal end bud elongation and impairing ductal invasion[5]. Lymphocytes play a key role in oligodendrogenesis and synapse formation[6], and macrophages inform kidney[7], brain[8], and retina[9] organogenesis. In highly vascularized organs, macrophages localize to the tips of vascular sprouts to enhance vascular network complexity[9], promote angiogenesis[10], and regulate vascular patterning[11]. Although proximal lung branching occurs during early gestation, the development of distal airspaces capable of gas exchange begins only just before birth during the saccular stage of development. These saccules are subsequently divided into millions of alveoli after birth during alveolarization, the final stage of development characterized by rapid lung parenchymal and vascular growth[12]. Whether temporal regulation of specific immune populations informs lung immune function or the significant pulmonary parenchymal and vascular growth and remodeling occurring during early postnatal life remains unknown.

The prevailing notion is that the neonatal immune compartment is immature[13]. Limited immune competence, including attenuated innate immunity[14], poor immuno-stimulatory function of antigen presenting cells[15], and skewed adaptive immune responses may underlie the heightened susceptibility of infants to viral and bacterial infections[13]. Although the neonatal immune system can be induced to manifest adult-like responses under certain conditions[16], this type-2-skewed immune environment likely facilitates immuno-surveillance and metabolic and tissue homeostasis[17]. Given that organ development occurs as the immune cell landscape is rapidly evolving, identifying the specific immune subpopulations present at discrete time points is vital to inform how immune cell diversity, localization, and cell-cell interactions may influence lung function and structure during early postnatal development.

In this report, we combined single cell transcriptomics (scRNA-Seq) with fluorescent multiplexed *in situ* hybridization (FISH), and flow cytometry to characterize changes in composition, localization, and function of immune cells in the murine lung from just before birth through the first three weeks of postnatal life. At birth, immune cell heterogeneity increased dramatically from an embryonic landscape dominated by immature, proliferative macrophages to a complex landscape comprised of multiple types of macrophages, dendritic cells, granulocytes, and lymphocytes. Dynamic changes in macrophage heterogeneity were particularly striking, both transcriptionally and spatially, including the presence of embryonic macrophages encircling developing vessels prior to birth. After birth, these embryonic macrophages disappear, and numerous unique macrophage populations emerge, each exhibiting unique gene signatures suggesting specific roles in immunosuppression, pathogen surveillance, angiogenesis, and tissue remodeling. Multiple populations of dendritic cells, basophils, mast cells and neutrophils are also present in the postnatal lung, expressing genes important for rapid pathogen response. In contrast, although lymphocytes increase in abundance across three weeks, they remain functionally immature and skewed toward type-2 immunity. Taken together, our data demonstrate a previously underappreciated plasticity of immune cells in the perinatal and neonatal lung suggesting unique and essential roles in regulating immune function and lung structure.

Results

Diversity of the lung immune landscape increases dramatically after birth.

To comprehensively define the lung immune landscape at birth, we isolated whole lungs from C57BL/6 (B6) mice at four stages of perinatal development: the early saccular (E18.5), late saccular (P1) early alveolar (P7) and late alveolar stages (P21) (Figure 1A), and quantified gene expression by scRNA-Seq. Lung tissue was isolated, the pulmonary vasculature perfused to remove circulating immune cells, and the tissue digested using an in-house optimized protocol to ensure maximal cell viability as published protocols[18, 19] induced high amount of cell death in the embryonic and early postnatal lung (Supplemental Figure 1). Live CD45+ cells were sorted by FACS, processed by Smart-seq2 and sequenced on Illumina NovaSeq 6000 (Figure 1A). Gene expression was computed as previously described[20] and over 4,000 cells from 8 mice, 1 female and 1 male for each time point were analyzed, with an average of 1.03 million mapped read pairs and ~3000 genes per cell (see Methods).

Fifteen cell clusters were identified via Leiden community detection[21] and verified by t-distributed stochastic neighbor embedding (t-SNE)[22] (Figure 1B). Myeloid cells separated into eleven clusters, including five distinct macrophage/monocyte subpopulations with shared expression of *Cd68,* and distinguished by expression of *Gal* (Mac I), *Itgax* (Mac II), *Car4* and *Itgax* (Mac III), *C1qa* (Mac IV), or *Plac8* (Mac V). Dendritic cells (DCs) separated into three clusters, all expressing some amount of *Batf3,* but distinguished by the expression of *Itgae* (DCI), *Cd209a* (DCII), or *Mreg* (DCIII). We also identified mast cells (expressing *Mcpt4*), basophils (*Mcpt8*), and neutrophils (*Retnlg*). Four lymphoid clusters were found, consisting of B cells (expressing *Ms4a1*), T cells (*Cd3e*), natural killer (NK) cells (*Gzma*), and group 2 innate lymphoid cells (ILC2) (*Areg*) (Figure 1C).

We next assessed cluster distribution across time (Figure 1D and 1E). Mac I cells dominate the late embryonic lung, with fewer macrophages scattered among clusters II, IV and V and an even smaller number of granulocytes and lymphocytes. After birth, immune cell heterogeneity increased explosively, concomitant with the disappearance of Mac I. Granulocyte abundance peaked just after birth and lymphocytes abundant increased progressively.

Expression of *Dab2* and *Plac8* broadly separates macrophages and monocytes.

Clusters Mac I-V exhibited the most striking heterogeneity, so we analyzed their transcriptomes and spatial distribution in detail. All five clusters shared high expression of *Cd68*, indicative of macrophages or monocytes (m/m) (Figure 2A). At E18.5, Mac I comprised ~80% of m/m cells and Mac II, IV, and V each comprised 5-10% while Mac III was almost absent (Figure 2B and C). After birth, Mac I disappeared while Mac II abundance peaked to 35% of the total before decreasing again and disappearing by P21. Mac III and Mac V abundance increased steadily with Mac V being most abundant at all postnatal timepoints. The Mac IV population was relatively stable over time at ~10% of the total.

The Mac I-V clusters broadly separated into two groups based upon expression of the disabled 2 gene (*Dab2)*, which regulates macrophage polarization[23] and the placenta-specific 8 gene *(Plac8)*, which is related to bacterial immunity[24]. Mac I-IV cells expressed *Dab2* but not *Plac8* while Mac V showed the opposite pattern (Figure 2D). We confirmed by multiplexed FISH that all *Cd68+* cells in the lung expressed either *Dab2* or *Plac8* at both E18.5 and P7 (Figure 2E).

Dab2 and *Plac8* expression was not consistent with previously reported markers of macrophage lineages derived from yolk sac and fetal liver[25, 26] (Supplemental Figure 2A).

Embryonic macrophages are proliferative and encircle developing vessels prior to birth.

Mac I cells are the predominant immune population at E18.5, hence we aimed to understand their function and localization. Differentially expressed genes (DEGs) in Mac I included the proliferation markers *Mki67* and *Mcm5* (Figure 3A). Across macrophages and monocytes, proliferation decreased from 60% of cells at E18.5 to only 10% by P21. Most proliferating cells were Mac I prior to birth and distributed across Mac II-V after birth (Supplemental Figure 2B). These data are consistent with prior reports of "bursts" of proliferation after recruitment of macrophages into embryonic tissues, followed by low-level self-renewal by adulthood[27].

Localization of Mac I cells within the E18.5 lung revealed *Cd68+* cells scattered throughout the lung parenchyma but also, surprisingly, forming almost complete rings around blood vessels of 20-30 μm in diameter found adjacent to large, conducting airways (Figure 3B). In contrast, Mac I cells were not found encircling small airways (Figure 3C). Many of the vessel-surrounding macrophages expressed *Mki67* (Figure 3D) and *Dab2* (Figure 3E) but not *Plac8* (Figure 3F). Given that *Dab2+* cells at E18.5 include Mac IV cells, we aimed to distinguish these from the Mac I cells by detecting the expression of *Gal* and *C1qa*, which were determined to be specific markers by scRNA-Seq (see below). These studies demonstrated that the majority of *Cd68+* macrophages surrounding the vessels were *Gal+* with an occasional *C1qa+* cell, indicating a predominance of Mac I and a small number of Mac IV cells comprise the perivascular macrophage population (Figure 3G). We then asked whether any of our Mac I-V clusters are related to previously reported perivascular macrophages that promote vascular remodeling in the developing hindbrain and retina[28]. Mac I cluster expressed *Cxcr4* and *Nrp1* but failed to express many other genes characteristic of these previously reported macrophages, suggesting a distinct phenotype (Figure 3H). Moreover, no concentric perivascular macrophages were observed at P1, consistent with a function specific to Mac I prior to birth (Figure 3I). Taken together, these data suggest that within the embryonic lung, Mac I macrophages are highly proliferative and localize to small vessels, suggesting a potential role in pulmonary vascular growth or remodeling.

Distinct transcriptional profiles and spatial distribution suggest specific physiologic functions for discrete macrophage populations.

Macrophage and monocyte heterogeneity increased rapidly after birth. To characterize this rising diversity we computed DEGs for each of the Mac I-V clusters (Figure 4A and Supplemental Tables 1-5). Beyond proliferation, the embryonic cluster Mac I expressed genes associated with glycolysis, reflective of the hypoxic fetal environment compared to postnatal air-breathing life. Mac I-specific DEGs also included *Crispld2,* a glucocorticoid-regulated gene previously thought to be restricted primarily to the lung mesenchyme that promotes lung branching[29]. *Crispld2* haploinsufficient mice exhibit impaired alveolarization and disorganized elastin deposition[30]. Mac I cells also expressed *Spint1,* encoding hepatocyte growth factor activator inhibitor type 1 (HAI-1), a membrane bound serine proteinase inhibitor and regulator of angiogenesis (Figure 4A and Supplemental Table 1). Loss of *Spint1,* results in a complete failure of placental vascularization and embryonic lethality at E10 that appears to result from a loss of basement membrane integrity[34]. The most specific marker for Mac I was *Gal*, encoding galanin, a regulatory peptide that harbors both pro- and anti-inflammatory functions[35], promotes an anti-thrombotic phenotype in endocardial EC[36], and regulates growth and self-renewal of embryonic stem cells[37]. Galanin also inhibits inflammatory and histamine-induced vascular permeability in a number of experimental models [38-40], and functions as a vasoconstrictor, limiting blood flow in the cutaneous microcirculation[41]. Localization identified Mac I cells throughout the lung parenchyma in addition to those found encircling small vessels (Figure 4B).

The Mac II cluster rapidly appeared after birth and expressed a gene signature suggesting a putative role in immune regulation and tissue remodeling. Mac II cells shared expression of the chemokine receptors *Ccr2* and *Ccr5* with Mac I, molecules important for immune cell migration and localization. Also similar to Mac I and III, Mac II cells expressed genes associated with matrix remodeling and angiogenesis (*Fn1* and *Axl*)[32, 33] (Figure 4A and Supplemental Table 2). The Mac II cluster also shared genes with Mac III important for regulating inflammation, including genes that promote intracellular killing of pathogens (*Acp5* and *Mpeg1*)[34], but also genes that suppress inflammation (*Il1rn and Dapk1*)[35, 36]. A subpopulation within Mac II shared high expression of major histocompatibility complex (MHC) class II genes (*H2-Ab1*, *H2-Eb1*, *Cd74*) with a subset of Mac IV (Supplemental Fig. 3) suggesting a role in antigen presentation. Overall, the transient presence of Mac II together with its transcriptional signature suggests a dual role in tissue

remodeling and fine tuning of immune response required immediately after birth. Studies to localize *Itgax+Car4-* Mac II cells *in situ* at P1 identified them in the distal lung parenchyma, mixed with scattered Mac III cells which were located closer to the alveolar wall (Figure 4C and Supplemental Figure 4A).

The Mac III cluster uniquely expressed alveolar macrophage signature genes (*Car4, Bhlhe41, Trim29*) (Figure 4A, Supplemental Table 3), and genes that constrain inflammation (*Cd200r4, Gpnmb, Il1rn*)[37, 38]. Mac III cells also expressed genes *Lpl, Lipa,* and *Abcg1,* indicative of their essential role in surfactant catabolism[39, 40]. *In situ* imaging of *Itgax+ Car4+* cells demonstrated that they move from the distal lung parenchyma at P1 to the alveolar lumen by P7 (Figure 4D), confirming their identification as alveolar macrophages (AMs).

Mac IV uniquely expressed numerous proinflammatory genes[41] (Figure 4A), in contrast to the balanced inflammatory signature of Mac II and AMs. These included genes in the classical complement pathway (*C1qa, C1qb, C1qc, C3ar1*) and CCR2 ligand *Ccl12* (Supplemental Table 4), suggesting a role in the localization of CCR2 expressing monocytes[42]. The Mac IV cells also expressed *Cxcl16,* an IFNγ regulated chemokine that promotes T cell recruitment through CXCR6[43]. Mac IV also highly expressed *Mrc1* (CD206) (Supplemental Fig. 3A). However, within the Mac IV cluster there were a group of cells with lower *Mrc1* and high MHC II gene expression (*H2-Ab1*, *H2-Eb1*, and *Cd74*). These transcriptional differences within Mac IV are similar to two recently reported interstitial macrophages (IMs) in adult lung that can be differentiated by expression of Mrc1 and MHC II genes[44]. However, the other genes reported to distinguish those two clusters (e.g *Cd68*, *Cx3cr1*, *Mertk*, *Cclr2*) were diffusely expressed throughout the Mac IV cluster (Supplemental Fig. 3B). *In situ* imaging to localize *C1qa+Cd68+* cells in the postnatal lung found Mac IV cells remained abutting small blood vessels as well as the abluminal side of large airways (Figure 4E). The characteristic location and the expression of numerous genes important for leukocyte recruitment and pathogen defense suggest that Mac IV may serve as patrollers, playing a key role in immune-surveillance, innate pathogen defense, and antigen presentation.

The transient presence of the Mac II cells, and significant overlap with the transcriptomes of Mac I, and III, suggested that Mac II may represent an intermediate population. To determine if cells within these clusters were undergoing gradual transcriptional shifts across time, we performed pseudotime analysis on cells from clusters Mac I, II, and III. Ordering of the cells within the Mac clusters I-III by pseudotime (Figure 4F) defined a global trajectory from the Mac I to the

Mac III cluster, indicating a correspondence between pseudo- and real time during perinatal development. This global trajectory notwithstanding, there were multiple local attractor states within the Mac II cluster, suggesting that cells gradually shift from Mac I to Mac II, and subsequently remain in that phenotypic state for some time before further committing to a specific fate. Interestingly, one of these local attractor states corresponded with the subpopulation expressing MHC class II genes also found in a subset of Mac IV cells. Taken together, our data suggest that the Mac II cells derive from Mac I and represents a transitional population that may serve a temporal-specific function and later differentiates into Mac III cells (i.e. alveolar macrophages) and potentially the antigen-presenting subset of Mac IV cells.

Mac V monocytes are characterized by developmental gene expression gradients.

The Mac V cluster was characterized by expression of *Plac8*[45] (Figure 1E), a gene expressed by a recently identified population of "CD64+ CD16.2+ non-classical monocytes" in the adult mouse lung[44], suggesting a monocytic phenotype. Mac V monocytes also expressed a panel of unique transcripts induced by type I interferon (IFN), important for modulating host responses to viral pathogens (*Ifitm2, Ifitm3, Ifitm6, Ifi27l2a*)[46] (Figure 5A), as well as genes that constrain inflammation (*Cd300a*, *Nr4a1*, *Lst1*) (Figure 4A and Supplemental Table 5). This dual immune signature was similar to that seen in Mac II and III, emphasizing the importance of a finely tuned inflammatory response in the developing lung.

Within Mac V we found a gradient of cell states between two distinct phenotypes, with some genes (e.g. *Ccr1* and *Ccr2)* expressed at one end and other genes (e.g. *Ace* and *Slc12a)* expressed at the other end of the spectrum (Figure 5B), with a clear correspondence to real developmental time (Figure 5C). Pseudotime analysis indicated that cells with an early phenotype upregulated *Ly6C*[47], a gene expressed by classical monocytes, and genes associated with the cytoskeleton (*Actb, Vim*)[48, 49], matrix remodeling (*Fn1, F13a1, Vcan*)[50, 51], and reduction-oxidation (*Sod1*, *Prdx6*)[52, 53] in keeping with the marked physiological changes and rapid remodeling occurring in the lung during the fetal-neonatal transition (Figure 5D and E). Over both pseudo- and real time, this gene expression pattern evolved into an immunomodulatory signature, reflected by the up-regulation of genes associated with macrophage differentiation (*Csf1, Spn*)[54], macrophage polarization (*Tgm2, Cd36*)[55], negative regulation of inflammation (*Ceacam1, Ear2, Lair1*)[56], and innate immunity (*Cd300ld, Treml4*)[57]. These data indicate that only the late Mac V

cells are similar to the CD64+ CD16.2+ non-classical monocytes reported by Schyns et. al.[44], while the early Mac V cells represent an additional source of heterogeneity unique to the perinatal lung.

Spatial localization of the early and late populations by detecting either *Ccr2* or *Lair1* in combination with *Ifitm6* and *Cd68,* allowed the identification of early Mac V cells within the distal lung parenchyma (Figure 5F, Supplemental Figure 4B). Of note, these *Cd68*+ *Ifitm6*+ *Ccr2*+ cells were reliably found either along the secondary crests or lining the developing alveoli such that one boundary of the cell was always in contact with the airspace. Despite significant changes in the gene expression, *Cd68*+ *Ifitm6*+*Lair1*+ were similarly found in the distal lung along the alveolar walls (Figure 5G). Taken together, these data demonstrate that within the Mac V monocytic phenotype there are functionally distinct, developmentally dynamic cell states that transition during and after birth from tissue remodeling and regulation of immune cell chemotaxis to immunomodulation and pathogen defense.

Variations in macrophage Fc receptor expression

Fc receptors serve as an important link between cellular and humoral immunity by bridging antibody specificity to effector cells[58] and are therefore a key axis of functional heterogeneity within macrophages and monocytes. We evaluated their expression across Mac I-V and found specific patterns (Supplemental Figure 5). Both *Fcgr3* (encoding FcγRIII) and *Fcer1g* (FcεRIγ) were widely expressed by all five clusters, while *Fcer1a* and *Fcer2a* were not expressed by any cluster. Expression of *Fcgr1*, a high affinity receptor for IgG important for the endocytosis of soluble IgG, phagocytosis of immune complexes, and delivery of immune complexes to APC[59] was highly expressed by Mac I and Mac IV, and in the early subcluster of Mac V. In contrast, *Fcgr4,* encoding an Fc receptor able to bind IgE that promotes allergic lung inflammation was highly expressed by the late sub-cluster of Mac V, in agreement with data from adult mice[44, 60, 61]. *Fcgrt*, encoding the neonatal Fc receptor (FcRn), an Fc receptor with a key role in IgG recycling, was highest in Mac IV cells .

Dendritic cell subtypes and granulocytes are primed for rapid pathogen response.

Dendritic cells (DCs) play multiple roles in the immune system including antigen presentation and regulation of tolerance and can be distinguished from other mononuclear phagocytes by the expression of *Zbtb46*[62] and *Flt3*[63]. We found three clusters of cells, DC I-III,

(Figure 6A and Supplemental Tables 6-8) expressing *Zbtb46* and *Flt3* (Supplemental Figure 6A). DC I cells expressed *Itgae* or CD103 (Figure 6B), which promotes antiviral immunity and may confer the ability for antigen cross-presentation[64]. DC II expressed *Cd209a* or DC-SIGN, a gene found in monocyte-derived inflammatory DC exposed to lipopolysaccharide[65]. DC III expressed melanoregulin (*Mreg*), a modulator of lysosomal hydrolase maturation[66] (Figure 6B). *Mreg* had not been previously identified as a marker for DC subsets, hence we examined other genes expressed by DC III and identified *Cacnb3*, a voltage dependent Ca^{2+} channel found in stimulated Langerhans cells[67]; *Fscn1*, which contributes to dendrite formation in maturing DC[68]; *Ccl5,* an important chemoattractant for DC and T cells; and *Ccr7,* a chemokine receptor associated with trafficking to the draining lymph node[69] (Supplemental Figure 6B and Supplemental Tables 6-8).

Quantification of the relative abundances identified DC I as the predominant population in the embryonic lung. DC I persisted postnatally to comprise between 1-2% of total lung immune cells (Figure 6C). DC II was present at low frequency during the first week of life and increased in abundance by P21. DC III was undetectable before birth and became more abundant postnatally. Taken together, these data suggest DC I comprises migratory DCs, DC II cells are related to monocyte-derived DCs, and DCIII is a minority subtype of mature DCs.

Mast cells and basophils are similar in development and function and serve as fast responders to specific immune challenges[70]. Two immune clusters highly expressed *Cpa3* that could be further distinguished as mast cells and basophils by the expression of *Mcpt4* and *Mcpt8*, respectively[71, 72] (Figure 6D). Mast cells expressed *Tpsb2,* which is secreted upon bacterial challenge[73], and the peptidases chymase (*Cma1*) and tryptase (*Tspab1*) (Supplemental Tables 9). Lung resident basophils express a unique signature distinct from circulating basophils and play a key role in promoting AM differentiation[74]. Our basophils generally shared expression of many genes with lung resident basophils, including *Il6*, *Hgf*, *Ccl4* and *Osm* (Figure 6E, Supplemental Table 10). We also identified a neutrophil cluster distinguished by expression of *S100a8* and *S100a9*, which are released during inflammation[75], and *Stfa1* and *Stfa2,* cysteine proteinase inhibitors important for antigen presentation[76] (Figure 6F and Supplemental Table 11). Our data agree with prior work demonstrating that lung resident basophils express signaling molecules important for interaction with neighboring cells[74], and that mast cells and neutrophils are primed for rapid innate immune responses upon pathogen challenge.

Naïve lymphocytes populate the lung at birth.

Lymphocytes including ILC2s (expressing *Areg*), NK cells (*Gzma*), B cells (*Ms4a1)* and T cells (*Cde3)* were present in the lung at low frequencies (approximately 2% of immune cells) prior to birth and increased in frequency after birth. By P21 lymphocytes comprised 60% of total immune cells (Figure 1F and G), with B cells representing 30% and T cells 15% of the total (Figure 7A).

B cells in the embryonic lung were rare and the majority expressed proliferation markers. After birth, B cell abundance increased, but the proliferating fraction decreased (Figure 7B). The cumulative distribution of V and J loci germline similarity revealed no somatic hypermutation (Figure 7C) and most B cells expressed *Ighm* and *Ighd* indicative of an IgM isotype (Figure 7D). Few B cells expressed activation markers (e.g. *Aicda, Tbx21, Prdm1,* and *Ebi3,* Supplemental Figure 7B)[77-80], suggesting that most postnatal B cells remain naïve through late alveolarization. To test the clonality of the B cell repertoire at birth, we assembled the heavy and light chain loci and performed t-SNE on a feature-selected transcriptome limited to over-dispersed genes in B cells. Proliferating cells clustered together but candidate clonal families did not, suggesting primarily homeostatic B cell proliferation rather than clonal expansion[81].

The majority of T cells expressed *Trac*, suggesting αβ identity, with a few *Trac*- cells expressed *Tcrg-C4*, suggesting γδ T cell identity (Supplemental Figure 7C). T cell receptor diversity showed no sign of clonal expansion (data not shown). Outside the thymus, αβ T cells are usually either CD4+ (with subgroups Tbet+ or T helper (Th) 1, Gata3+ or Th2, and FoxP3+ or Th17) or CD8+, however we characterized T cell heterogeneity in neonatal lungs by flow cytometry and found that 85-90% of CD3+ cells were CD4- CD8- at both P1 and P21 (Figure 7E), confirming an earlier report suggesting this is a neonatal-specific phenotype. mRNA expression analysis qualitatively confirmed this finding (Supplemental Figure 7D). The frequency of total T cells was similar at P1 and P21 (Supplemental Figure 7E), however several T cell subsets ($CD8^+$, CD4+ Th1, and Treg cells) increased by P21 while other subsets remained constant (Figure 7F and G). In response to stimulation with phorbol myristate acetate (PMA) and ionomycin, a greater number of $CD4^+$ Th2 cells at P21 produced IL-4 as compared to P1 (28.3 ± 19.7 vs. 8.6 ± 5.7, P=0.0047) (Figure 7H). Few CD4+ Th1, Treg, and Th17 cells produced IFNγ, IL-10, IL-17 upon stimulation, at both P1 and P21 (Figure 7H, Supplemental Figure 7F).

Discussion

At birth, the lung undergoes marked physiological changes as it transitions from a fluid-filled, hypoxic environment to an air-filled, oxygen-rich environment. How these changes affect immune populations during this transition and the ensuing period of rapid postnatal lung growth remains unclear. Our study demonstrates a rapid increase in immune cell heterogeneity, especially within macrophages and monocytes. We identified five macrophage subpopulations, each expressing a specific gene signature, spatial localization, and putative functions. Mac I, the predominant immune cell present just before birth, were highly proliferative, enriched for tissue remodeling and angiogenesis genes, and completely encircled small blood vessels, suggesting a previously unrecognized role for lung macrophages in modulating lung vascular growth or remodeling during development. During the first week of life a transitory population (Mac II) emerged from Mac I and later disappeared, transitioning into either an alveolar (Mac III) or Mac IV macrophage phenotype. One macrophage population (Mac IV) expressed complement proteins and other antibacterial molecules. Another interstitial population (Mac V) expressed antiviral molecules and spanned a gradient between two extreme phenotypes, one that expressed high levels of homeostatic genes during early postnatal development, and a second with immunomodulatory function that resembles previously reported nonclassical monocytes. Lymphocytes increased in abundance from almost zero before birth to more than half of lung immune cells by P21, but maintained a naive phenotype skewed toward type II immunity and with predominantly Cd4- Cd8- T cells.

This comprehensive study has far-reaching implications for lung biology. Resident tissue macrophage populations are established during development, wherein progenitors undergo differentiation guided by the tissue-specific microenvironment[82]. However, definitive data regarding the full complexity of lung resident macrophages and monocytes, their specific roles and functions, and how they change across development remain elusive. Although the advent of single cell transcriptomics has provided increased resolution to detect previously unrecognized immune cell populations, consensus regarding the diversity and function of lung resident macrophages has not been achieved. Cohen et al. recently performed single cell transcriptomics of the developing mouse lung from E12.5 until P7[74], and identified a total of three macrophage populations, and one population of resident monocytes, with alveolar macrophages representing the sole macrophage population present in the lung after P7. In contrast, Schyns et al. identified

two distinct interstitial macrophages in the adult lung, and a population of nonclassical monocytes in addition to alveolar macrophages[44]. Although our results are more consistent with the report of Schyns et al, there are a number of key differences. First, the total heterogeneity in the perinatal lung far exceeds the adult lung, with the presence of two unique macrophage clusters (Mac I and Mac II and a unique monocyte derived cluster (early Mac V). Second, both the Mac IV and Mac V cluster harbor significant internal heterogeneity (in the case of Mac V, corresponding to developmental time) that cannot be easily split into transcriptionally distinct "subclusters". The cells within Mac IV appear similar to the CD206+ and CD206- macrophage populations reported by Schyns et al. Although in the Schyns report those populations were reported to be distinct clusters, there was significant overlap in gene expression between the two, more consistent with our data suggesting these are not separate populations but rather a phenotypic continuum. *In situ* validation confirmed the presence of all five subpopulations and localized each to defined locations in the lung including the alveolar lumen, around vessels and airways, or within the distal lung interstitium. A greater understanding of macrophage and monocyte function at birth provides an essential framework for interpreting how lung injury and developmental defects alter specific immune subpopulations and eventually influence lung growth and development.

Another key finding in our study was the unexpected presence of embryonic lung macrophages encircling small blood vessels. Vascular growth is a key driver of distal lung growth during the late saccular and alveolar stages of development[83]. Macrophages support angiogenesis in other organs, promoting blood vessel formation or expansion, providing survival and migratory cues to endothelial cells, and facilitating bridging of vascular sprouts[84]. In the developing hindbrain, macrophages are in close contact with endothelial cells, serving to promote vascular anastomosis[85]. Similarly, in the developing retinal vasculature, microglia connect adjacent endothelial tips cells to increase vascular plexus complexity[9]. These embryonic bridging macrophages secrete numerous genes shared by the perivascular macrophages that drive tumor angiogenesis including the angiopoietin receptor, *Tek*, the VEGF co-receptor *Nrp1*, growth factors (*Fgf2*, *Pgf*) and MMPs (*Mmp2*, *Mmp9*). Although the perivascular macrophages we observed in the embryonic lung expressed low levels of *Nrp1*, they appear distinct from the macrophages that influence retinal and hindbrain angiogenesis, expressing a unique set of ECM remodeling and angiogenic genes, including genes that may modulate vascular tone and permeability. The distinctive location of these macrophages and their gene signature imply a role in vascular

development. Furthermore, these encircling macrophages disappeared after birth, suggesting a function temporally restricted to prenatal development. Future studies to selectively target this subpopulation will be required to further establish their function and to delineate the signals responsible for the cessation of the macrophage-vascular interaction after birth.

During embryonic development, the lung is populated by separate populations of erythroid-myeloid progenitors originating from the yolk-sac and fetal liver, prior to the emergence of circulating monocytes and hematopoietic stem cells. Some existing data suggest that the early yolk sac derived macrophages are eventually entirely replaced by fetal liver derived macrophages capable of self-renewal[86]. In our study, we observed a broad division of the five macrophage populations based upon expression of *Dab2* and *Plac8*, evident both before and after birth. However, expression of genes that characterize yolk sac- and fetal liver-derived macrophages at earlier stages of development were dispersed among all five populations[25]. These data are consistent with prior work suggesting that imprinting from signals in the tissue microenvironment is the dominant factor regulating macrophage phenotype[87]. The additional contribution of bone marrow derived monocytes to replenish lung macrophages under homeostatic conditions also remains debated[88]. High expression of *Ly6C* and *Ccr2* observed in early Mac V cells is reminiscent of the infiltrating monocytes that continuously replenish intestinal macrophages, indicating that both early and late Mac V cells are monocytes or monocyte-derived[89]. Future experiments exploiting lineage tracing technologies at perinatal time points are warranted to determine the amount of extravasating blood-derived versus self-sustaining tissue-resident monocytes at this crucial time.

Our data also revealed three distinct dendritic cell populations with transcriptional signatures indicative of migratory, inflammatory, and a mature dendritic cell phenotypes, respectively. Moreover, we identified distinct (*Itgae* and *Cd209a*) and novel *(Mreg)* markers superior to classical markers (*Zbtb46* and *Flt3*) to distinguish dendritic subpopulations in the postnatal lung. Functionally, both *Itgae* and *Cd209a/*DC-SIGN can induce T cell immunity[90, 91], suggesting that lung DCs immediately post-birth should be able to cause an effective adaptive immune response.

Despite the apparent signaling readiness of antigen-presenting DCs, T and B cell compartments showed an overall naive and rarely proliferative phenotype, lacking any clonal structure and with most αβ T cells double negative (DN) for both Cd4 and Cd8, key signaling

components for cell-mediated immunity. Though consistent with prior evidence showing a high proportion of pulmonary lymphocytes with unconventional phenotypes[92], the observation of widespread DN T cells points to a yet undetermined function, perhaps related to specific immunoregulatory functions during infectious disease[93].

In summary, these data highlight the marked increase in immune cell diversity after birth, with a developmental plasticity that provides distinct immune populations to fill specific roles in tissue and vascular remodeling, immunoregulation, and bacterial and viral pathogen defense. Injuries to the developing, immature lung can have profoundly untoward and life-long consequences as a significant component of lung parenchymal and vascular development occurs during late pregnancy and the first few years of postnatal life. Many of these injurious stimuli including acute infection, hyperoxia, and corticosteroids are known to have significant effects on immune cell phenotype and function. Therefore, our data provide a detailed framework that enables a more complete understanding of how disruptions of immune cell phenotype may contribute to altered lung development, both through the induction of pathologic, pro-inflammatory signaling as well as the suppression of essential homeostatic functions. Further, a deep understanding of the diversity of immune cell functions during this important window of postnatal development, and how specific immune cell phenotypes are regulated could allow for the application of immunomodulatory therapies as a novel strategy to preserve or enhance lung development in infants and young children.

Acknowledgements

We thank Sai Saroja Kolluru (Stanford University) for assistance with library submission to the Chan Zuckerberg Biohub , Yuan Xue (Stanford University) for assistance with the initial single cell RNA-seq data acquisition, Astrid Gillich for technical support with the RNAscope experiments, and Maya Kumar for providing hydrazide. We also thank the Stanford Shared FACS Facility, Lisa Nichols, Meredith Weglarz, and Tim Knaak for assistance with the flow cytometry instrumentation and antibody panel design. Flow cytometry data was collected on an instrument in the Stanford Shared FACS Facility obtained using NIH S10 Shared Instrument Grant (S10RR027431-01). This work was supported by National Institutes of Health grants HL122918 (CMA), HD092316 (CMA, DNC), the Stanford Maternal Child Health Institute Tashia and John Morgridge Faculty Scholar Award (CMA), the Stanford Center of Excellence in Pulmonary

Biology (DNC), Bill and Melinda Gates Foundation (SRQ), and the Chan Zuckerberg Biohub (DNC. and SRQ). MAS is supported by the NSF-GRFP.

Author Contributions

R.D.-G., C.M.A., F.Z., X.C., S.R.Q., and D.N.C. designed the experiments, interpreted the data, and wrote or edited the manuscript. R.D.-G., X.C., M.L., and R.C.J. performed the experiments. R.D.G., X.C., and F.Z. prepared the sequencing libraries. F.Z. analyzed the transcriptomic data. M.A.S. assembled the B and T cell repertoires. All authors edited and approved the final version of the manuscript.

Methods

Mouse lung cell isolation. C57BL/6 mice were obtained from Charles River Laboratories. For studies using E18.5, P1, and P7 murine lungs, pregnant dams were purchased, and pups aged prior to lung isolation. At E18.5, dam was asphyxiated with CO2 and pups extracted. At P1, P7, and P21 pups were euthanized with euthanasia solution (Vedco Inc.). Genetic sex of mice at developmental stages E18.5 and P1 was determined by performing PCR amplification of the Y chromosome gene Sry. P7 and P21 mice were sexed through identification of a pigment spot on the scrotum of male mice[94]. For all timepoints, except E18.5, the pulmonary circulation was perfused with ice cold heparin in 1x PBS until the circulation was cleared of blood. Lungs were minced and digested with Liberase (Sigma Aldrich) in RPMI for 15 (E18.5, P1, and P7) or 30 (P21) minutes at 37C, 200 rpm. Lungs were manually triturated and 5% fetal bovine serum (FBS) in 1x PBS was used to quench liberase solution. Red blood cells were lysed with 1x RBC lysis buffer (Invitrogen) as indicated by the manufacturer and total lung cells counted on Biorad cell counter (BioRad).

Immunostaining and fluorescence-activated cell sorting (FACS) of single cells. Lungs were plated at $1x10^6$ cells per well and stained with Fc block (CD16/32, 1:100, Tonbo Biosciences) for 30 min on ice. Cells were surface stained with the endothelial marker CD31 (1:100, clone: MEC3.1, eBiosciences), epithelial marker Epcam (1:100, clone: CD326, eBiosciences), and immune marker CD45 (1:100, clone: F11, eBiosciences) for 30 min on ice. The live/dead dye, Sytox Blue (Invitrogen), was added to cells and incubated for 3 min prior to sorting into 384-well

plates (Bio-Rad Laboratories, Inc) using the Sony LE-SH800 cell sorter (Sony Biotechnology Inc). FACS sorts were performed with a 100 µm sorting chip (Catalog number: LE-C3110). Prior to cell sorting, the cell sorter and chip were calibrated with SH800 setup beads. Droplet targeting into the middle of four corner and center wells of 384-well plates was manually calibrated. Single color controls were used to perform fluorescence compensation and generate sorting gates. The 384-well plates pre-loaded with lysis buffer (Triton X-100 solution, dNTP, poly dT, RNase inhibitor, ERCC, and Triton X-100) were loaded onto the Sony SH800 for gated single cell capture using the ultra-purity mode. Following completion of sorting, 384-well plates containing single cells were spun down, immediately placed on dry ice, and stored at -80C.

cDNA library generation using Smart-Seq2. Complementary DNA from sorted cells was reverse transcribed and amplified using the Smart-Seq2 protocol on 384-well plates as previously described[20, 95]. Concentration of cDNA was quantified using picogreen (Life technology corp.) to ensure adequate cDNA amplification. In preparation for library generation, cDNA was normalized to 0.4 ng/uL. Tagmentation and barcoding of cDNA was prepared using in-house Tn5 transposase and custom, double barcoded indices[96]. Library fragment concentration and purity were quantified by Agilent bioanalyzer. Libraries were pooled and sequenced on Illumina NovaSeq 6000 with 2x100 base kits and at a depth of around 1 million read pairs per cell.

Data analysis and availability. Sequencing reads were mapped against the mouse genome (GRCm38) using STAR aligner[97] and gene were counted using HTSeq[98]. FZ has been the main maintainer of HTSeq for several years. To coordinate mapping and counting on Stanford's high-performance computing cluster, snakemake was used[99]. Gene expression count tables were converted into loom objects (https://linnarssonlab.org/loompy/) and cells with less than 100,000 uniquely mapped counts were discarded. Counts for the remaining cells were normalized to counts per million reads. For t-distributed stochastic embedding (t-SNE)[22], 500 features were selected that had a high Fano factor in most mice, and the restricted count matrix was log-transformed with a pseudocount of 0.1 and projected onto the top 25 principal components using scikit-learn[100]. Unsupervised clustering was performed using Leiden (C++/Python implementation)[21]. Custom Python 3 scripts were used for specific analyses and are available at https://github.com/iosonofabio/lungsc. T Cell receptors were assembled using TraCeR[101] using the

default parameters of the Singularity image. B cell receptors were assembled using BraCeR[102] with the parameter –IGH_networks, which agreed with our in-house pipeline consisting of Basic[103] and Change-O[104]. Raw fastq files, count tables, and metadata are available on NCBI's Gene Expression Omnibus (GEO) website (GSEXXXXX).

In-situ validation using RNAscope and immunofluorescence (IF). Embryonic and post-natal mice were euthanized as described above. E18.5 lungs were immediately placed in 10% neutral buffered formalin following dissection. P1, P7, and P21 murine lungs were perfused as described above, and P7 and P21 lungs inflated with 2% low melting agarose (LMT) in 1xPBS, and placed in 10% neutral buffered formalin. Following 20 hours incubation at 4C, fixed lungs were washed twice in 1xPBS and placed in 70% ethanol for paraffin-embedding. In situ validation of genes identified by single cell RNA-seq was performed using the RNAscope Multiplex Fluorescent v2 Assay kit (Advanced Cell Diagnostics) and according to the manufacturer's protocol. Formalin-fixed paraffin-embedded (FFPE) lung sections (5 μm) were used within a day of sectioning for optimal results. Nuclei were counterstained with DAPI (Life Technology Corp.) and extracellular matrix proteins stained with hydrazide[105]. Opal dyes (Akoya Biosciences) were used for signal amplification as directed by the manufacturer. Images were captured with Zeiss LSM 780 and Zeiss LSM 880 confocal microscopes, using 405nm, 488nm, 560nm and 633nm excitation lasers. For scanning tissue, each image frame was set as 1024x1024 and pinhole 1AiryUnit (AU). For providing Z-stack confocal images, the Z-stack panel was used to set z-boundary and optimal intervals, and images with maximum intensity were processed by merging Z-stacks images. For all both merged signal and split channels were collected.

Intracellular Flow Cytometry. P1 and P21 male and female murine lungs were isolated as described above. Cells were blocked for 30 minutes with CD16/CD32 (Tonbo Biosciences). For intracellular analyses, cells were stimulated with PMA (50 ng/ml, Sigma-Aldrich), ionomycin (750 ng/mL, Sigma-Aldrich), and GolgiStop (BD Biosciences) for 5 hours, and then surface stained with fluorochrome-conjugated antibodies for 30 minutes: CD3 (clone: 145-2C11, BD Biosciences), CD4 (RM4-5, BD Biosciences), and CD8a (clone: 53-6.7, Biolegend). Cells were then permeabilized with FoxP3 Fixation/Permeabilization Kit (BD Biosciences) as indicated by the manufacturer, and stained for TBET (clone: 4B10, Biolegend), GATA3 (clone: L50-823, BD

Biosciences), FOXP3 (clone: FJK-16s, eBioscience), ROR©t (clone: Q31-378, BD Biosciences), IFN© (clone: XMG1.2, Biolegend), IL-4 (clone: 11B11, BD Biosciences), IL-10 (clone: JES5-16E3, Biolegend), and IL-17 (clone: TC11-18H10, Miltenyi Biotec) for 30 minutes. Cells were read using an LSRII flow cytometer using FACSDiva software. Flow data was analyzed using FlowJo (Tree Star Inc.). Flow cytometry analysis for this project was done on instruments in the Stanford Shared FACS Facility.

Figure Legends:

Figure 1: Diversity of the lung immune landscape increases dramatically after birth. (A) Overview of the experimental design including the four timepoints (E18.5, P1, P7, P21) corresponding to key stages in late lung development. Lungs were isolated, perfused, and digested and immune cells isolated by fluorescence activated cell sorting (FACS) for the dead-stain-, EPCAM-, CD45+ population. (B) t-Distributed Stochastic Neighbor Embedding (t-SNE) and unsupervised clustering of all immune cells identifies fifteen distinct populations. (C) Dot plot showing level of expression (purple to yellow), and fraction of the population expressing the particular gene (dot size) for distinguishing genes expressed by the Leiden clusters broadly separated into myeloid (M), dendritic cell (DC) granulocyte (G) and lymphocyte (L) populations. (D) t-SNE of immune cell clusters identifying developmental timepoint of cell origin with E18.5 (blue), P1 (yellow), P7 (orange) and P21 (red). (E) Quantification of the abundance of specific immune subpopulations in the lung at each developmental timepoint expressed on a $\log^{10}$ scale as percentage of total immune cells.

Figure 2: Macrophage populations present before and after birth broadly separate into two populations based on expression of *Dab2* and *Plac8*. (A) t-SNE plot depicting *Cd68* expression in the five macrophage populations. (B) Separate embeddings for prenatal versus postnatal macrophages, identifying developmental timepoint of cell origin with E18.5 (blue), P1 (yellow), P7 (orange) and P21 (red). (C) Quantification of the abundance of each macrophage subpopulations at each developmental timepoint expressed on a $\log^{10}$ scale as percentage of total macrophages. (D) t-SNE plots depicting expression of *Dab2* and *Plac8* within the macrophages present pre- and post-birth. (E) Multiplexed *in situ* hybridization to detect gene expression of

Cd68 (yellow), *Dab2* (red), and *Plac8* (green) in lung tissue from mice at E18.5 and P7. Calibration bar=20⌠m.

Figure 3: Embryonic macrophages encircle developing blood vessels prior to birth.
(A) t-SNE plots depicting expression of *Mki67* and *Mcm5* in the macrophage clusters with low expression in purple and high expression in yellow, with quantification of proliferating macrophages at each timepoint. *In situ* hybridization at E18.5 to detect: (B) *Cd68* (red) and *Cdh5* (green) demonstrating circles of macrophages around small vessels; (C) *Epcam* (green), *Cd68* (red), and extracellular matrix (ECM, yellow), with white dotted circles identifying *Cd68*+ cells; (D) *Mki67* (red), *Cd68* (green), and ECM (yellow), with white dotted circles identifying *Cd68*$^+$*Mki67*$^+$ cells, and solid circles identify *Cd68*$^+$ *Mki67*$^-$ cells; (E) *Cd68* (white) and *Dab2* (red) with white dotted circles identifying *Cd68*$^+$*Dab2*$^+$ macrophages; (F) *Plac8* (green), *Cd68* (red), and ECM (yellow), with white dotted circles identifying *Cd68*$^+$*Plac8*$^-$ cells and solid circles *Cd68*$^+$*Plac8*$^+$ cells*;* (G) *Cd68*, *C1qa*, and *Gal*. (H) t-SNE plots of genes previously associated with a perivascular macrophage phenotype. (I) *In situ* hybridization of lung at P1 to detect *Cd68* (red) and ECM (yellow), with white dotted circles identifying isolated macrophages around blood vessels.

Figure 4: Distinct transcriptional profiles and spatial distribution suggest specific physiologic functions for discrete macrophage populations. (A) Heatmap of select differentially expressed genes within enriched pathways illustrated. (B) t-SNE plots demonstrating high expression of Gal in Mac I cells, and *in situ* hybridization at E18.5 to detect Mac I cells that co-express *Gal* (red) and *Cd68* (green). (C) t-SNE plots demonstrating high expression of *Itgax* but not *Car4* in Mac II cells, and *in situ* hybridization to detect Mac II cells at P1 expressing *Itgax,* and *Cd68* but not *Car4* (dotted line), and additional Mac III cells in the same image co-expressing *Itgax*, *Cd68*, and *Car4* (solid line). (D) t-SNE plots demonstrating high expression of *Itgax* and *Car4* in Mac III cells, and *in situ* hybridization detecting Mac III cells at P7 expressing *Itgax*, *Car4 and Cd68* now located within alveoli. (E) t-SNE plot demonstrating high expression of *C1qa* in Mac IV cells, and *in situ* hybridization to detect Mac IV cells expressing *C1qa (green)* and *Cd68(red)* at P7, with ECM marked in yellow, localizing Mac IV cells abutting vessels and large airways. Calibration bar=20 μm for all panels. (F) t-SNE plot showing a developmental gradient

across Mac I-III. Pseudotime ordering of the cells identified a global trajectory from the starting cell (star) in Mac I to Mac III, and local cell states revealing multiple areas of local attraction within the Mac II and Mac III clusters.

Figure 5: The Mac V cluster harbors distinct subpopulations with developmentally regulated gene expression patterns. (A) t-SNE plots demonstrating high expression of *Plac8 and Ifitm6* in Mac V cells. (B) t-SNE plots of *Ccr1, Ccr2, Ace,* and *Slc12a2* suggesting the presence of two transcriptionally distinct populations within the Mac V cluster. (C) t-SNE demonstrating a developmental gradient within the Mac V sub cluster. (D) Pseudotime analysis with the star indicating the starting point and the arrow denoting the trajectory across pseudotime. (E) Heatmap of differentially expressed genes within enriched pathways across pseudotime. (F) *In situ* hybridization of *Cd68 (white), Ifitm6 (red), and Ccr2 (green),* and to detect the "early" Mac V subcluster at P1. (G) *In situ* hybridization of *Cd68 (white), Lair1 (red), and Ifitm6 (green),* to detect the "late" Mac V subcluster at P21. Calibration bar=20μm for all panels.

Figure 6: Multiple dendritic cell populations and lung granulocytes are primed for rapid pathogen response. (A) Colored schematic and lung immune cell clustering demonstrating three separate clusters of DCs. (B) tSNE plots of genes discriminating the three DC subclusters including *Itgae (*DCI*), Cd209a (*DCII*) and Mreg (*DCIII*)*. (C) Quantification of specific DC subpopulations relative to total immune cells (left) or total DC (right). (D) Colored schematic and lung immune cell clustering demonstrating the basophil, mast cell and neutrophil clusters, with high magnification of basophil and mast cell cluters and t-SNE plots of *Mcpt4* and *Mcpt8*. (E) t-SNE plots of *Il6*, *Hgf*, *Ccl4*, and *Osm* in the basophil cluster. (F) High magnification of the neutrophil cluster with t-SNE plots of neutrophil specific genes *S100a8*, *S100a9*, *Stfa1*, and *Stfa2*.

Figure 7: Lymphocytes populate the lung at birth but remain naïve during the first three weeks of life. (A) Quantification of the abundance of B and T cells at each developmental timepoint expressed on a $\log^{10}$ scale as percentage of total immune cells. (B) Quantification of the percentage of proliferating B cells at each developmental timepoint. (C) B cell heavy and light variable (V) and joining (J) gene identity and their cumulative cell fraction. (D) t-SNE plot of *Ighm* and *Ighd*. (E-H) At P1 (n=7 mice) and P21 (n=8 mice), lungs were processed to a single-cell

suspension, and flow cytometry was used to assess frequencies of (F) CD4+CD3+ and CD8+CD3+ T cells, (G) Gata3+, Tbet+, Rorγt+ and Foxp3+ CD4+ T cells, and (H) IL-4-producing Gata3+CD4+ T cells or IFNγ-producing Tbet+CD4+ T cells. Data shown as mean ± SD, $^{**}P < 0.01$, $^{****}P < 0.00001$ by Student's *t* test.

References

1. Koos BJ and Rajaee A. Fetal breathing movements and changes at birth. *Adv Exp Med Biol*. 2014;814:89-101.
2. Wirtz HR and Dobbs LG. The effects of mechanical forces on lung functions. *Respir Physiol*. 2000;119:1-17.
3. Hillman NH, Kallapur SG and Jobe AH. Physiology of transition from intrauterine to extrauterine life. *Clin Perinatol*. 2012;39:769-83.
4. Lloyd CM and Marsland BJ. Lung Homeostasis: Influence of Age, Microbes, and the Immune System. *Immunity*. 2017;46:549-561.
5. Coussens LM and Pollard JW. Leukocytes in mammary development and cancer. *Cold Spring Harb Perspect Biol*. 2011;3.
6. Tanabe S and Yamashita T. The role of immune cells in brain development and neurodevelopmental diseases. *Int Immunol*. 2018;30:437-444.
7. Munro DAD and Hughes J. The Origins and Functions of Tissue-Resident Macrophages in Kidney Development. *Front Physiol*. 2017;8:837.
8. Lenz KM and Nelson LH. Microglia and Beyond: Innate Immune Cells As Regulators of Brain Development and Behavioral Function. *Front Immunol*. 2018;9:698.
9. Rymo SF, Gerhardt H, Wolfhagen Sand F, Lang R, Uv A and Betsholtz C. A two-way communication between microglial cells and angiogenic sprouts regulates angiogenesis in aortic ring cultures. *PLoS One*. 2011;6:e15846.
10. Riabov V, Gudima A, Wang N, Mickley A, Orekhov A and Kzhyshkowska J. Role of tumor associated macrophages in tumor angiogenesis and lymphangiogenesis. *Front Physiol*. 2014;5:75.
11. Leid J, Carrelha J, Boukarabila H, Epelman S, Jacobsen SE and Lavine KJ. Primitive Embryonic Macrophages are Required for Coronary Development and Maturation. *Circ Res*. 2016;118:1498-511.
12. Rodriguez-Castillo JA, Perez DB, Ntokou A, Seeger W, Morty RE and Ahlbrecht K. Understanding alveolarization to induce lung regeneration. *Respir Res*. 2018;19:148.
13. Restori KH, Srinivasa BT, Ward BJ and Fixman ED. Neonatal Immunity, Respiratory Virus Infections, and the Development of Asthma. *Front Immunol*. 2018;9:1249.
14. Sadeghi K, Berger A, Langgartner M, Prusa AR, Hayde M, Herkner K, Pollak A, Spittler A and Forster-Waldl E. Immaturity of infection control in preterm and term newborns is associated with impaired toll-like receptor signaling. *J Infect Dis*. 2007;195:296-302.
15. De Kleer I, Willems F, Lambrecht B and Goriely S. Ontogeny of myeloid cells. *Front Immunol*. 2014;5:423.
16. Pertmer TM, Oran AE, Madorin CA and Robinson HL. Th1 genetic adjuvants modulate immune responses in neonates. *Vaccine*. 2001;19:1764-71.
17. Lloyd CM and Snelgrove RJ. Type 2 immunity: Expanding our view. *Sci Immunol*. 2018;3.
18. Nguyen QH, Pervolarakis N, Nee K and Kessenbrock K. Experimental Considerations for Single-Cell RNA Sequencing Approaches. *Front Cell Dev Biol*. 2018;6:108.
19. Jungblut M, Oeltze K, Zehnter I, Hasselmann D and Bosio A. Standardized preparation of single-cell suspensions from mouse lung tissue using the gentleMACS Dissociator. *J Vis Exp*. 2009.
20. Zanini F, Robinson ML, Croote D, Sahoo MK, Sanz AM, Ortiz-Lasso E, Albornoz LL, Rosso F, Montoya JG, Goo L, Pinsky BA, Quake SR and Einav S. Virus-inclusive single-cell RNA

sequencing reveals the molecular signature of progression to severe dengue. *Proc Natl Acad Sci U S A*. 2018;115:E12363-E12369.
21. Traag VA, Waltman L and van Eck NJ. From Louvain to Leiden: guaranteeing well-connected communities. *Sci Rep*. 2019;9:5233.
22. van der Maaten L and Hinton G. Visualizing Data using t-SNE. *J Mach Learn Res*. 2008;9:2579-2605.
23. Adamson SE, Griffiths R, Moravec R, Senthivinayagam S, Montgomery G, Chen W, Han J, Sharma PR, Mullins GR, Gorski SA, Cooper JA, Kadl A, Enfield K, Braciale TJ, Harris TE and Leitinger N. Disabled homolog 2 controls macrophage phenotypic polarization and adipose tissue inflammation. *J Clin Invest*. 2016;126:1311-22.
24. Ledford JG, Kovarova M and Koller BH. Impaired host defense in mice lacking ONZIN. *J Immunol*. 2007;178:5132-43.
25. Tan SY and Krasnow MA. Developmental origin of lung macrophage diversity. *Development*. 2016;143:1318-27.
26. Guilliams M, De Kleer I, Henri S, Post S, Vanhoutte L, De Prijck S, Deswarte K, Malissen B, Hammad H and Lambrecht BN. Alveolar macrophages develop from fetal monocytes that differentiate into long-lived cells in the first week of life via GM-CSF. *J Exp Med*. 2013;210:1977-92.
27. Kierdorf K, Prinz M, Geissmann F and Gomez Perdiguero E. Development and function of tissue resident macrophages in mice. *Semin Immunol*. 2015;27:369-78.
28. Pucci F, Venneri MA, Biziato D, Nonis A, Moi D, Sica A, Di Serio C, Naldini L and De Palma M. A distinguishing gene signature shared by tumor-infiltrating Tie2-expressing monocytes, blood "resident" monocytes, and embryonic macrophages suggests common functions and developmental relationships. *Blood*. 2009;114:901-14.
29. Oyewumi L, Kaplan F and Sweezey NB. Lgl1, a mesenchymal modulator of early lung branching morphogenesis, is a secreted glycoprotein imported by late gestation lung epithelial cells. *Biochem J*. 2003;376:61-9.
30. Lan J, Ribeiro L, Mandeville I, Nadeau K, Bao T, Cornejo S, Sweezey NB and Kaplan F. Inflammatory cytokines, goblet cell hyperplasia and altered lung mechanics in Lgl1+/- mice. *Respir Res*. 2009;10:83.
31. Lang R, Gundlach AL, Holmes FE, Hobson SA, Wynick D, Hokfelt T and Kofler B. Physiology, signaling, and pharmacology of galanin peptides and receptors: three decades of emerging diversity. *Pharmacol Rev*. 2015;67:118-75.
32. Senger DR and Davis GE. Angiogenesis. *Cold Spring Harb Perspect Biol*. 2011;3:a005090.
33. Tanaka M and Siemann DW. Axl signaling is an important mediator of tumor angiogenesis. *Oncotarget*. 2019;10:2887-2898.
34. Benard EL, Racz PI, Rougeot J, Nezhinsky AE, Verbeek FJ, Spaink HP and Meijer AH. Macrophage-expressed perforins mpeg1 and mpeg1.2 have an anti-bacterial function in zebrafish. *J Innate Immun*. 2015;7:136-52.
35. Iannitti RG, Napolioni V, Oikonomou V, De Luca A, Galosi C, Pariano M, Massi-Benedetti C, Borghi M, Puccetti M, Lucidi V, Colombo C, Fiscarelli E, Lass-Florl C, Majo F, Cariani L, Russo M, Porcaro L, Ricciotti G, Ellemunter H, Ratclif L, De Benedictis FM, Talesa VN, Dinarello CA, van de Veerdonk FL and Romani L. IL-1 receptor antagonist ameliorates inflammasome-dependent inflammation in murine and human cystic fibrosis. *Nat Commun*. 2016;7:10791.

36. Lai MZ and Chen RH. Regulation of inflammation by DAPK. *Apoptosis*. 2014;19:357-63.
37. Ripoll VM, Irvine KM, Ravasi T, Sweet MJ and Hume DA. Gpnmb is induced in macrophages by IFN-gamma and lipopolysaccharide and acts as a feedback regulator of proinflammatory responses. *J Immunol*. 2007;178:6557-66.
38. Zhang S, Cherwinski H, Sedgwick JD and Phillips JH. Molecular mechanisms of CD200 inhibition of mast cell activation. *J Immunol*. 2004;173:6786-93.
39. Eckert H, Lux M and Lachmann B. The role of alveolar macrophages in surfactant turnover. An experimental study with metabolite VIII of bromhexine (Ambroxol). *Lung*. 1983;161:213-8.
40. Baker AD, Malur A, Barna BP, Ghosh S, Kavuru MS, Malur AG and Thomassen MJ. Targeted PPAR{gamma} deficiency in alveolar macrophages disrupts surfactant catabolism. *J Lipid Res*. 2010;51:1325-31.
41. Pandya PH and Wilkes DS. Complement system in lung disease. *Am J Respir Cell Mol Biol*. 2014;51:467-73.
42. Griffith JW, Sokol CL and Luster AD. Chemokines and chemokine receptors: positioning cells for host defense and immunity. *Annu Rev Immunol*. 2014;32:659-702.
43. Matsumura S, Wang B, Kawashima N, Braunstein S, Badura M, Cameron TO, Babb JS, Schneider RJ, Formenti SC, Dustin ML and Demaria S. Radiation-induced CXCL16 release by breast cancer cells attracts effector T cells. *J Immunol*. 2008;181:3099-107.
44. Schyns J, Bai Q, Ruscitti C, Radermecker C, De Schepper S, Chakarov S, Farnir F, Pirottin D, Ginhoux F, Boeckxstaens G, Bureau F and Marichal T. Non-classical tissue monocytes and two functionally distinct populations of interstitial macrophages populate the mouse lung. *Nat Commun*. 2019;10:3964.
45. Galaviz-Hernandez C, Stagg C, de Ridder G, Tanaka TS, Ko MS, Schlessinger D and Nagaraja R. Plac8 and Plac9, novel placental-enriched genes identified through microarray analysis. *Gene*. 2003;309:81-9.
46. Zhao X, Li J, Winkler CA, An P and Guo JT. IFITM Genes, Variants, and Their Roles in the Control and Pathogenesis of Viral Infections. *Front Microbiol*. 2018;9:3228.
47. Yona S and Jung S. Monocytes: subsets, origins, fates and functions. *Curr Opin Hematol*. 2010;17:53-9.
48. Rubenstein PA. The functional importance of multiple actin isoforms. *Bioessays*. 1990;12:309-15.
49. Capote C and Maccioni RB. The association of tau-like proteins with vimentin filaments in cultured cells. *Exp Cell Res*. 1998;239:202-13.
50. Wight TN. Provisional matrix: A role for versican and hyaluronan. *Matrix Biol*. 2017;60-61:38-56.
51. Peters JH, Chen GE and Hynes RO. Fibronectin isoform distribution in the mouse. II. Differential distribution of the alternatively spliced EIIIB, EIIIA, and V segments in the adult mouse. *Cell Adhes Commun*. 1996;4:127-48.
52. Tsang CK, Chen M, Cheng X, Qi Y, Chen Y, Das I, Li X, Vallat B, Fu LW, Qian CN, Wang HY, White E, Burley SK and Zheng XFS. SOD1 Phosphorylation by mTORC1 Couples Nutrient Sensing and Redox Regulation. *Mol Cell*. 2018;70:502-515 e8.
53. Fisher AB. Peroxiredoxin 6: a bifunctional enzyme with glutathione peroxidase and phospholipase A(2) activities. *Antioxid Redox Signal*. 2011;15:831-44.
54. Rojo R, Raper A, Ozdemir DD, Lefevre L, Grabert K, Wollscheid-Lengeling E, Bradford B, Caruso M, Gazova I, Sanchez A, Lisowski ZM, Alves J, Molina-Gonzalez I, Davtyan H, Lodge

RJ, Glover JD, Wallace R, Munro DAD, David E, Amit I, Miron VE, Priller J, Jenkins SJ, Hardingham GE, Blurton-Jones M, Mabbott NA, Summers KM, Hohenstein P, Hume DA and Pridans C. Deletion of a Csf1r enhancer selectively impacts CSF1R expression and development of tissue macrophage populations. *Nat Commun*. 2019;10:3215.
55. Roszer T. Understanding the Mysterious M2 Macrophage through Activation Markers and Effector Mechanisms. *Mediators Inflamm*. 2015;2015:816460.
56. Dankner M, Gray-Owen SD, Huang YH, Blumberg RS and Beauchemin N. CEACAM1 as a multi-purpose target for cancer immunotherapy. *Oncoimmunology*. 2017;6:e1328336.
57. Borrego F. The CD300 molecules: an emerging family of regulators of the immune system. *Blood*. 2013;121:1951-60.
58. Hazenbos WL, Gessner JE, Hofhuis FM, Kuipers H, Meyer D, Heijnen IA, Schmidt RE, Sandor M, Capel PJ, Daeron M, van de Winkel JG and Verbeek JS. Impaired IgG-dependent anaphylaxis and Arthus reaction in Fc gamma RIII (CD16) deficient mice. *Immunity*. 1996;5:181-8.
59. Barnes N, Gavin AL, Tan PS, Mottram P, Koentgen F and Hogarth PM. FcgammaRI-deficient mice show multiple alterations to inflammatory and immune responses. *Immunity*. 2002;16:379-89.
60. Mancardi DA, Iannascoli B, Hoos S, England P, Daeron M and Bruhns P. FcgammaRIV is a mouse IgE receptor that resembles macrophage FcepsilonRI in humans and promotes IgE-induced lung inflammation. *J Clin Invest*. 2008;118:3738-50.
61. Hirano M, Davis RS, Fine WD, Nakamura S, Shimizu K, Yagi H, Kato K, Stephan RP and Cooper MD. IgEb immune complexes activate macrophages through FcgammaRIV binding. *Nat Immunol*. 2007;8:762-71.
62. Meredith MM, Liu K, Darrasse-Jeze G, Kamphorst AO, Schreiber HA, Guermonprez P, Idoyaga J, Cheong C, Yao KH, Niec RE and Nussenzweig MC. Expression of the zinc finger transcription factor zDC (Zbtb46, Btbd4) defines the classical dendritic cell lineage. *J Exp Med*. 2012;209:1153-65.
63. Waskow C, Liu K, Darrasse-Jeze G, Guermonprez P, Ginhoux F, Merad M, Shengelia T, Yao K and Nussenzweig M. The receptor tyrosine kinase Flt3 is required for dendritic cell development in peripheral lymphoid tissues. *Nat Immunol*. 2008;9:676-83.
64. Helft J, Manicassamy B, Guermonprez P, Hashimoto D, Silvin A, Agudo J, Brown BD, Schmolke M, Miller JC, Leboeuf M, Murphy KM, Garcia-Sastre A and Merad M. Cross-presenting CD103+ dendritic cells are protected from influenza virus infection. *J Clin Invest*. 2012;122:4037-47.
65. Cheong C, Matos I, Choi JH, Dandamudi DB, Shrestha E, Longhi MP, Jeffrey KL, Anthony RM, Kluger C, Nchinda G, Koh H, Rodriguez A, Idoyaga J, Pack M, Velinzon K, Park CG and Steinman RM. Microbial stimulation fully differentiates monocytes to DC-SIGN/CD209(+) dendritic cells for immune T cell areas. *Cell*. 2010;143:416-29.
66. Damek-Poprawa M, Diemer T, Lopes VS, Lillo C, Harper DC, Marks MS, Wu Y, Sparrow JR, Rachel RA, Williams DS and Boesze-Battaglia K. Melanoregulin (MREG) modulates lysosome function in pigment epithelial cells. *J Biol Chem*. 2009;284:10877-89.
67. Bros M, Dexheimer N, Ross R, Trojandt S, Hohn Y, Tampe J, Sutter A, Jahrling F, Grabbe S and Reske-Kunz AB. Differential gene expression analysis identifies murine Cacnb3 as strongly upregulated in distinct dendritic cell populations upon stimulation. *Gene*. 2011;472:18-27.
68. Al-Alwan MM, Rowden G, Lee TD and West KA. Fascin is involved in the antigen presentation activity of mature dendritic cells. *J Immunol*. 2001;166:338-45.

69. Forster R, Davalos-Misslitz AC and Rot A. CCR7 and its ligands: balancing immunity and tolerance. *Nat Rev Immunol*. 2008;8:362-71.
70. Voehringer D. Protective and pathological roles of mast cells and basophils. *Nat Rev Immunol*. 2013;13:362-75.
71. Lilla JN, Chen CC, Mukai K, BenBarak MJ, Franco CB, Kalesnikoff J, Yu M, Tsai M, Piliponsky AM and Galli SJ. Reduced mast cell and basophil numbers and function in Cpa3-Cre; Mcl-1fl/fl mice. *Blood*. 2011;118:6930-8.
72. Dwyer DF, Barrett NA, Austen KF and Immunological Genome Project C. Expression profiling of constitutive mast cells reveals a unique identity within the immune system. *Nat Immunol*. 2016;17:878-87.
73. Thakurdas SM, Melicoff E, Sansores-Garcia L, Moreira DC, Petrova Y, Stevens RL and Adachi R. The mast cell-restricted tryptase mMCP-6 has a critical immunoprotective role in bacterial infections. *J Biol Chem*. 2007;282:20809-15.
74. Cohen M, Giladi A, Gorki AD, Solodkin DG, Zada M, Hladik A, Miklosi A, Salame TM, Halpern KB, David E, Itzkovitz S, Harkany T, Knapp S and Amit I. Lung Single-Cell Signaling Interaction Map Reveals Basophil Role in Macrophage Imprinting. *Cell*. 2018;175:1031-1044 e18.
75. Wang S, Song R, Wang Z, Jing Z, Wang S and Ma J. S100A8/A9 in Inflammation. *Front Immunol*. 2018;9:1298.
76. Hsieh CS, deRoos P, Honey K, Beers C and Rudensky AY. A role for cathepsin L and cathepsin S in peptide generation for MHC class II presentation. *J Immunol*. 2002;168:2618-25.
77. Wang NS, McHeyzer-Williams LJ, Okitsu SL, Burris TP, Reiner SL and McHeyzer-Williams MG. Divergent transcriptional programming of class-specific B cell memory by T-bet and RORalpha. *Nat Immunol*. 2012;13:604-11.
78. Pone EJ, Zhang J, Mai T, White CA, Li G, Sakakura JK, Patel PJ, Al-Qahtani A, Zan H, Xu Z and Casali P. BCR-signalling synergizes with TLR-signalling for induction of AID and immunoglobulin class-switching through the non-canonical NF-kappaB pathway. *Nat Commun*. 2012;3:767.
79. Ma N, Fang Y, Xu R, Zhai B, Hou C, Wang X, Jiang Z, Wang L, Liu Q, Han G and Wang R. Ebi3 promotes T- and B-cell division and differentiation via STAT3. *Mol Immunol*. 2019;107:61-70.
80. Cattoretti G, Angelin-Duclos C, Shaknovich R, Zhou H, Wang D and Alobeid B. PRDM1/Blimp-1 is expressed in human B-lymphocytes committed to the plasma cell lineage. *J Pathol*. 2005;206:76-86.
81. van Zelm MC, Szczepanski T, van der Burg M and van Dongen JJ. Replication history of B lymphocytes reveals homeostatic proliferation and extensive antigen-induced B cell expansion. *J Exp Med*. 2007;204:645-55.
82. Sommerfeld SD, Cherry C, Schwab RM, Chung L, Maestas DR, Jr., Laffont P, Stein JE, Tam A, Ganguly S, Housseau F, Taube JM, Pardoll DM, Cahan P and Elisseeff JH. Interleukin-36gamma-producing macrophages drive IL-17-mediated fibrosis. *Sci Immunol*. 2019;4.
83. Thebaud B and Abman SH. Bronchopulmonary dysplasia: where have all the vessels gone? Roles of angiogenic growth factors in chronic lung disease. *Am J Respir Crit Care Med*. 2007;175:978-85.
84. Baer C, Squadrito ML, Iruela-Arispe ML and De Palma M. Reciprocal interactions between endothelial cells and macrophages in angiogenic vascular niches. *Exp Cell Res*. 2013;319:1626-34.

85. Fantin A, Vieira JM, Gestri G, Denti L, Schwarz Q, Prykhozhij S, Peri F, Wilson SW and Ruhrberg C. Tissue macrophages act as cellular chaperones for vascular anastomosis downstream of VEGF-mediated endothelial tip cell induction. *Blood*. 2010;116:829-40.
86. Schulz C, Gomez Perdiguero E, Chorro L, Szabo-Rogers H, Cagnard N, Kierdorf K, Prinz M, Wu B, Jacobsen SE, Pollard JW, Frampton J, Liu KJ and Geissmann F. A lineage of myeloid cells independent of Myb and hematopoietic stem cells. *Science*. 2012;336:86-90.
87. van de Laar L, Saelens W, De Prijck S, Martens L, Scott CL, Van Isterdael G, Hoffmann E, Beyaert R, Saeys Y, Lambrecht BN and Guilliams M. Yolk Sac Macrophages, Fetal Liver, and Adult Monocytes Can Colonize an Empty Niche and Develop into Functional Tissue-Resident Macrophages. *Immunity*. 2016;44:755-68.
88. Yona S, Kim KW, Wolf Y, Mildner A, Varol D, Breker M, Strauss-Ayali D, Viukov S, Guilliams M, Misharin A, Hume DA, Perlman H, Malissen B, Zelzer E and Jung S. Fate mapping reveals origins and dynamics of monocytes and tissue macrophages under homeostasis. *Immunity*. 2013;38:79-91.
89. Bain CC, Bravo-Blas A, Scott CL, Perdiguero EG, Geissmann F, Henri S, Malissen B, Osborne LC, Artis D and Mowat AM. Constant replenishment from circulating monocytes maintains the macrophage pool in the intestine of adult mice. *Nat Immunol*. 2014;15:929-937.
90. Soilleux EJ, Morris LS, Leslie G, Chehimi J, Luo Q, Levroney E, Trowsdale J, Montaner LJ, Doms RW, Weissman D, Coleman N and Lee B. Constitutive and induced expression of DC-SIGN on dendritic cell and macrophage subpopulations in situ and in vitro. *J Leukoc Biol*. 2002;71:445-57.
91. Merad M, Sathe P, Helft J, Miller J and Mortha A. The dendritic cell lineage: ontogeny and function of dendritic cells and their subsets in the steady state and the inflamed setting. *Annu Rev Immunol*. 2013;31:563-604.
92. Augustin A, Kubo RT and Sim GK. Resident pulmonary lymphocytes expressing the gamma/delta T-cell receptor. *Nature*. 1989;340:239-41.
93. Zhang ZX, Yang L, Young KJ, DuTemple B and Zhang L. Identification of a previously unknown antigen-specific regulatory T cell and its mechanism of suppression. *Nat Med*. 2000;6:782-9.
94. Wolterink-Donselaar IG, Meerding JM and Fernandes C. A method for gender determination in newborn dark pigmented mice. *Lab Anim (NY)*. 2009;38:35-8.
95. Picelli S, Bjorklund AK, Faridani OR, Sagasser S, Winberg G and Sandberg R. Smart-seq2 for sensitive full-length transcriptome profiling in single cells. *Nat Methods*. 2013;10:1096-8.
96. Tabula Muris C, Overall c, Logistical c, Organ c, processing, Library p, sequencing, Computational data a, Cell type a, Writing g, Supplemental text writing g and Principal i. Single-cell transcriptomics of 20 mouse organs creates a Tabula Muris. *Nature*. 2018;562:367-372.
97. Dobin A, Davis CA, Schlesinger F, Drenkow J, Zaleski C, Jha S, Batut P, Chaisson M and Gingeras TR. STAR: ultrafast universal RNA-seq aligner. *Bioinformatics*. 2013;29:15-21.
98. Anders S, Pyl PT and Huber W. HTSeq--a Python framework to work with high-throughput sequencing data. *Bioinformatics*. 2015;31:166-9.
99. Koster J and Rahmann S. Snakemake--a scalable bioinformatics workflow engine. *Bioinformatics*. 2012;28:2520-2.
100. Pedregosa F, Varoquaux G, Gramfort A, Michel V, Thirion B, Grisel O, Blondel M, Prettenhofer P, Weiss R, Dubourg V, Vanderplas J, Passos A, Cournapeau D, Brucher M, Perrot M and Duchesnay E. Scikit-learn: Machine Learning in Python. *J Mach Learn Res*. 2011;12:2825-2830.

101. Stubbington MJT, Lonnberg T, Proserpio V, Clare S, Speak A, Dougan G and Teichmann SA. T cell fate and clonality inference from single-cell transcriptomes. *Nature Methods*. 2016;13:329-332.
102. Lindeman I, Emerton G, Mamanova L, Snir O, Polanski K, Qiao SW, Sollid LM, Teichmann SA and Stubbington MJT. BraCeR: B-cell-receptor reconstruction and clonality inference from single-cell RNA-seq. *Nature Methods*. 2018;15:563-565.
103. Canzar S, Neu KE, Tang QM, Wilson PC and Khan AA. BASIC: BCR assembly from single cells. *Bioinformatics*. 2017;33:425-427.
104. Gupta NT, Vander Heiden JA, Uduman M, Gadala-Maria D, Yaari G and Kleinstein SH. Change-O: a toolkit for analyzing large-scale B cell immunoglobulin repertoire sequencing data. *Bioinformatics*. 2015;31:3356-3358.
105. Clifford PS, Ella SR, Stupica AJ, Nourian Z, Li M, Martinez-Lemus LA, Dora KA, Yang Y, Davis MJ, Pohl U, Meininger GA and Hill MA. Spatial distribution and mechanical function of elastin in resistance arteries: a role in bearing longitudinal stress. *Arterioscler Thromb Vasc Biol*. 2011;31:2889-96.

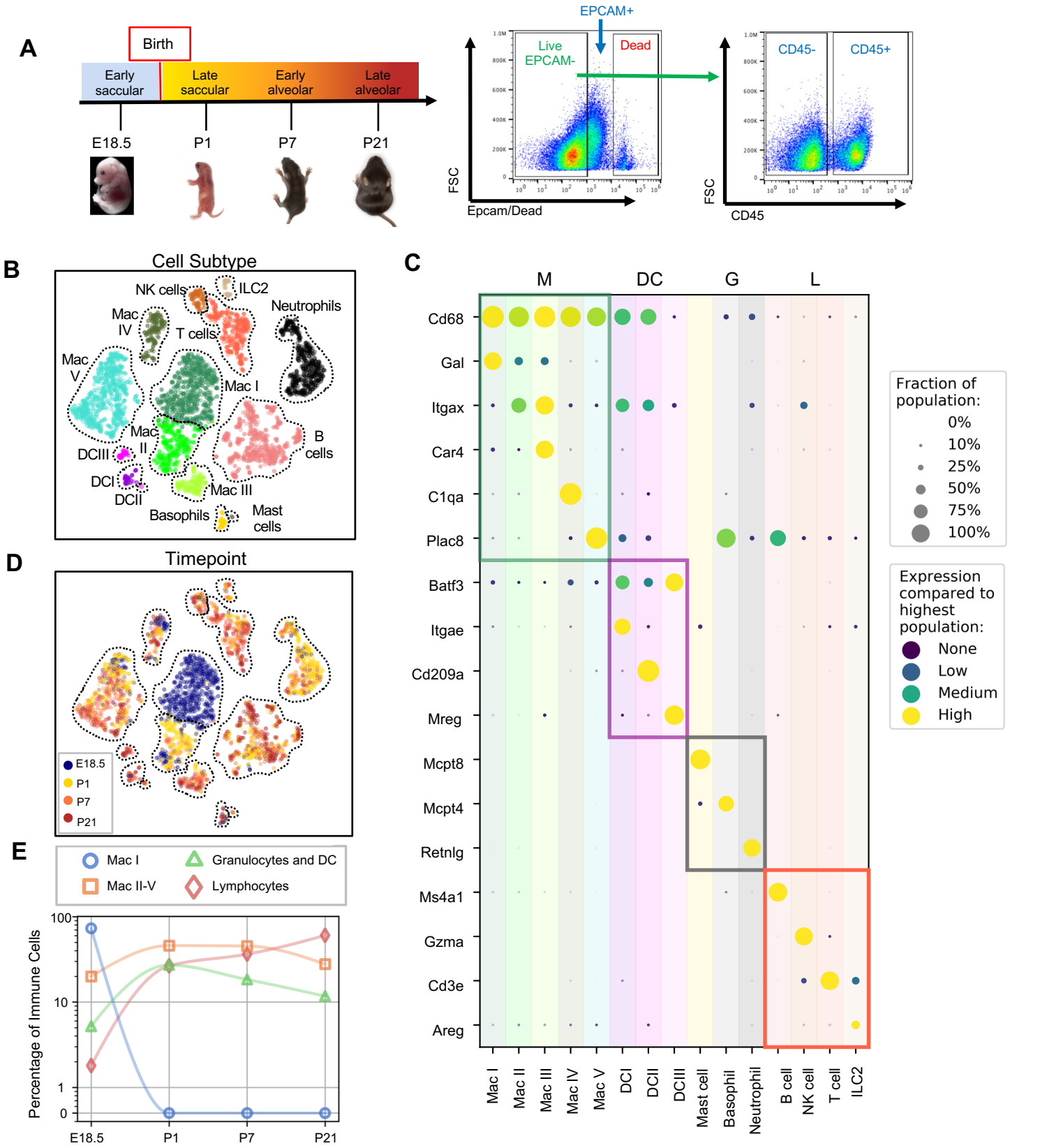
A
Birth
Early saccular
Late saccular
Early alveolar
Late alveolar
E18.5
P1
P7
P21
EPCAM+
Live EPCAM-
Dead
FSC
Epcam/Dead
CD45-
CD45+
CD45
B
Cell Subtype
NK cells
ILC2
Neutrophils
Mac IV
T cells
Mac V
Mac I
Mac II
B cells
DCIII
DCI
DCII
Mac III
Basophils
Mast cells
C
M
DC
G
L
Cd68
Gal
Itgax
Car4
C1qa
Plac8
Batf3
Itgae
Cd209a
Mreg
Mcpt8
Mcpt4
Retnlg
Ms4a1
Gzma
Cd3e
Areg
Mac I
Mac II
Mac III
Mac IV
Mac V
DCI
DCII
DCIII
Mast cell
Basophil
Neutrophil
B cell
NK cell
T cell
ILC2
Fraction of population:
0%
10%
25%
50%
75%
100%
Expression compared to highest population:
None
Low
Medium
High
D
Timepoint
E18.5
P1
P7
P21
E
Mac I
Mac II-V
Granulocytes and DC
Lymphocytes
Percentage of Immune Cells
100
10
1
0
E18.5
P1
P7
P21

Figure 1

Figure 2

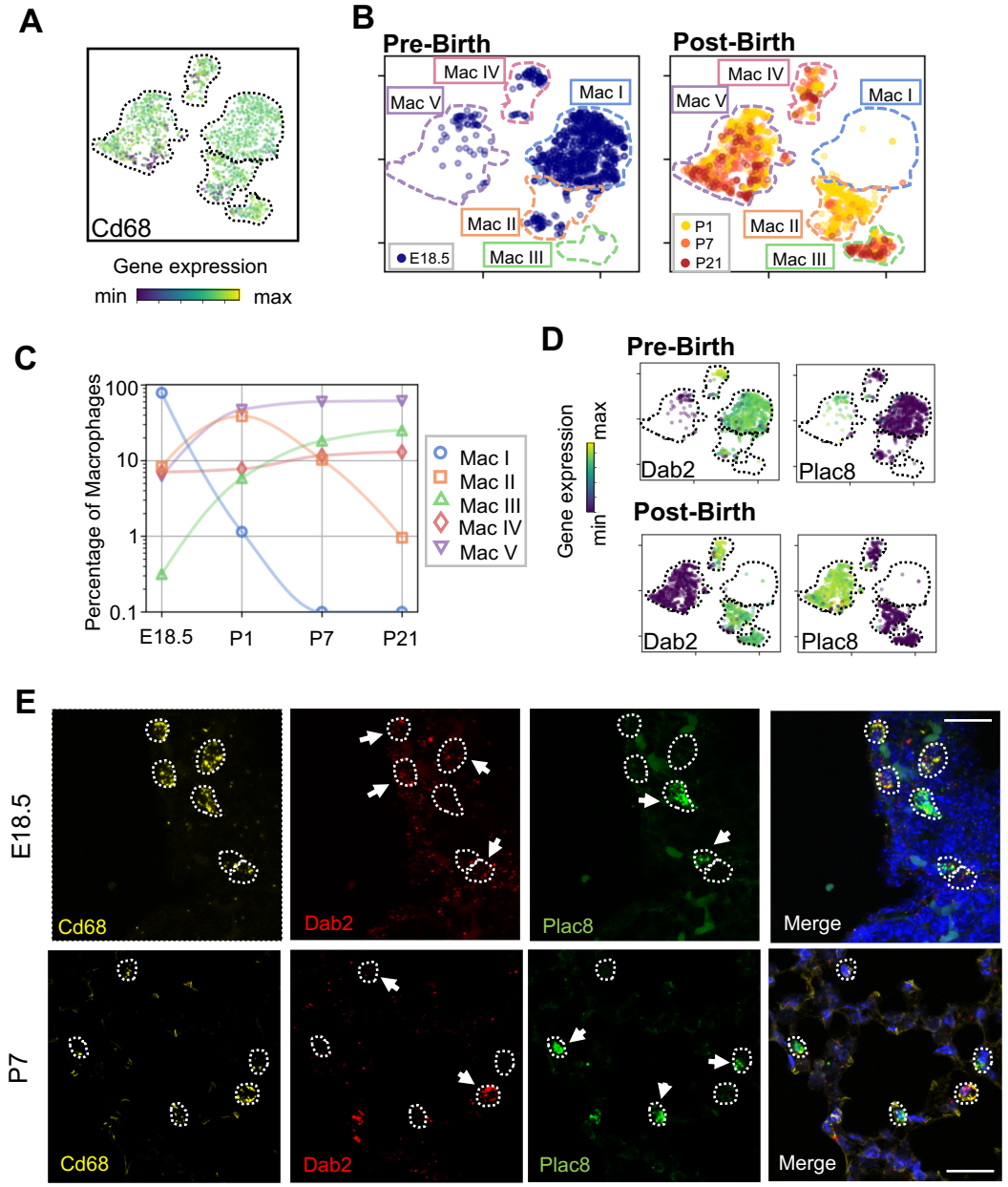
A
Cd68
Gene expression
min
max
B
Pre-Birth
Post-Birth
Mac I
Mac II
Mac III
Mac IV
Mac V
E18.5
P1
P7
P21
C
Percentage of Macrophages
100
10
1
0.1
E18.5
P1
P7
P21
Mac I
Mac II
Mac III
Mac IV
Mac V
D
Pre-Birth
Post-Birth
Gene expression
max
min
Dab2
Plac8
E
E18.5
P7
Cd68
Dab2
Plac8
Merge

Figure 3

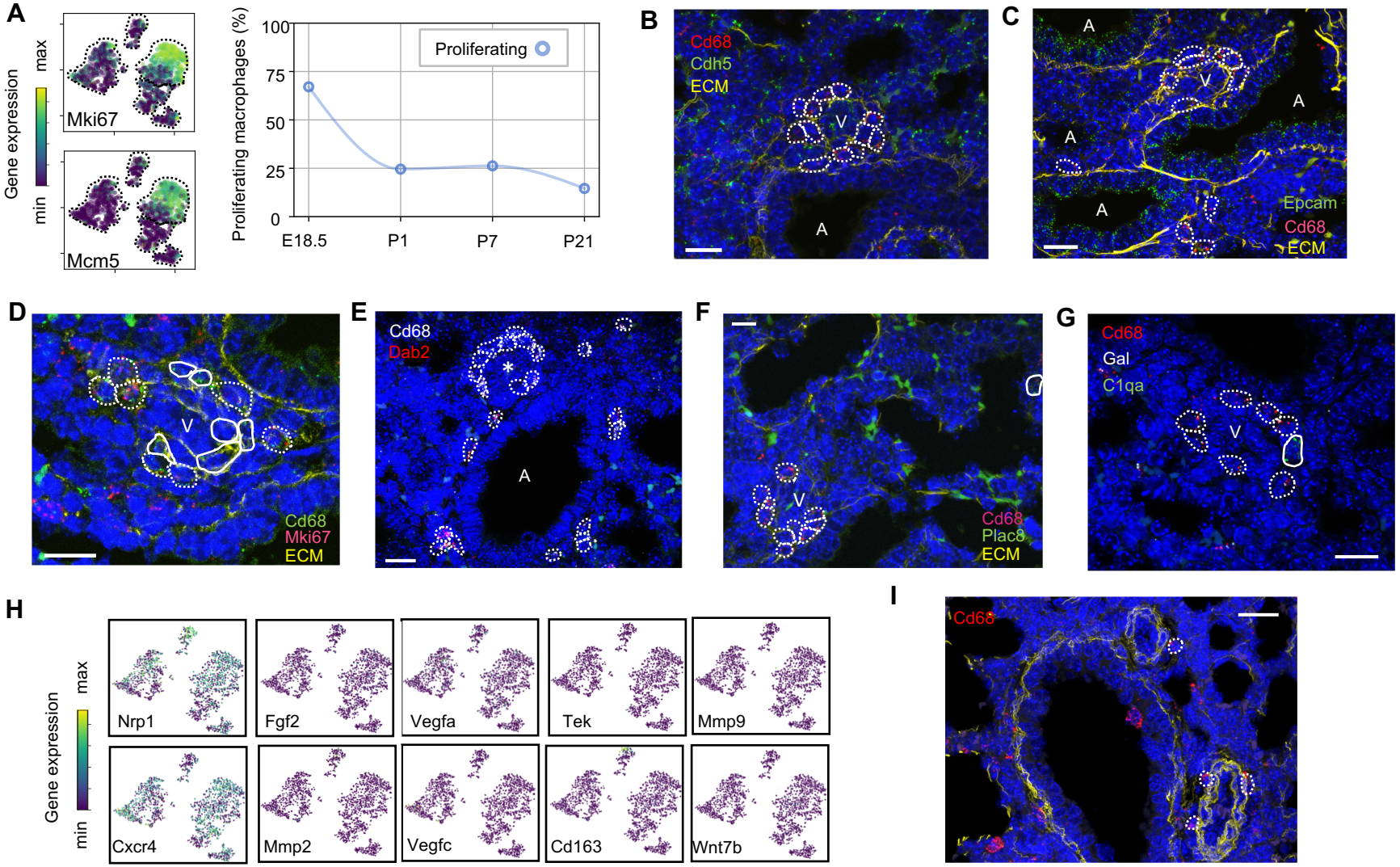
A
Gene expression
max
min
Mki67
Mcm5
Proliferating macrophages (%)
100
75
50
25
0
Proliferating
E18.5
P1
P7
P21
B
Cd68
Cdh5
ECM
V
A
C
A
V
A
A
A
Epcam
Cd68
ECM
D
V
Cd68
Mki67
ECM
E
Cd68
Dab2
A
F
V
Cd68
Plac8
ECM
G
Cd68
Gal
C1qa
V
H
Gene expression
max
min
Nrp1
Fgf2
Vegfa
Tek
Mmp9
Cxcr4
Mmp2
Vegfc
Cd163
Wnt7b
I
Cd68

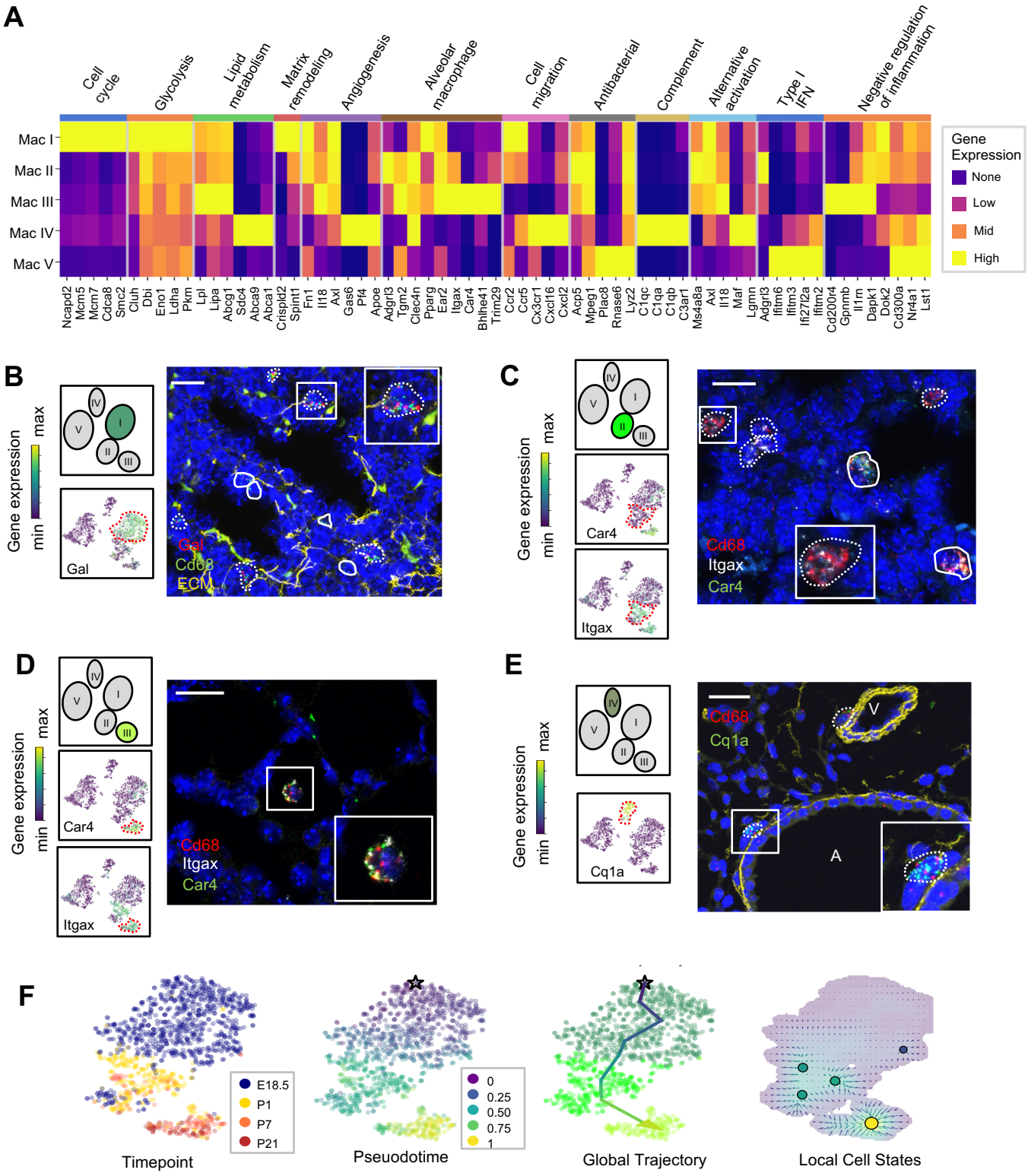
A
Cell cycle
Glycolysis
Lipid metabolism
Matrix remodeling
Angiogenesis
Alveolar macrophage
Cell migration
Antibacterial
Complement
Alternative activation
Type I IFN
Negative regulation of inflammation
Mac I
Mac II
Mac III
Mac IV
Mac V
Gene Expression
None
Low
Mid
High
Ncapd2 Mcm5 Mcm7 Cdca8 Smc2 Cluh Dbi Eno1 Ldha Pkm Lpl Lipa Abcg1 Sdc4 Abca9 Abca1 Crispld2 Spint1 Fn1 Il18 Axl Gas6 Pf4 Apoe Adgrl3 Tgm2 Clec4n Pparg Ear2 Itgax Car4 Bhlhe41 Trim29 Ccr2 Ccr5 Cx3cr1 Cxcl16 Cxcl2 Acp5 Mpeg1 Plac8 Rnase6 Lyz2 C1qc C1qa C1qb C3ar1 Ms4a8a Axl Il18 Maf Lgmn Adgrl3 Ifitm6 Ifitm3 Ifi27l2a Ifitm2 Cd200r4 Gpnmb Il1rn Dapk1 Dok2 Cd300a Nr4a1 Lst1
B
Gene expression
max
min
Gal
Gal
Cd68
ECM
C
Car4
Itgax
Cd68
Itgax
Car4
D
Car4
Itgax
Cd68
Itgax
Car4
E
Cq1a
Cd68
Cq1a
V
A
F
E18.5
P1
P7
P21
Timepoint
0
0.25
0.50
0.75
1
Pseudotime
Global Trajectory
Local Cell States

Figure 4

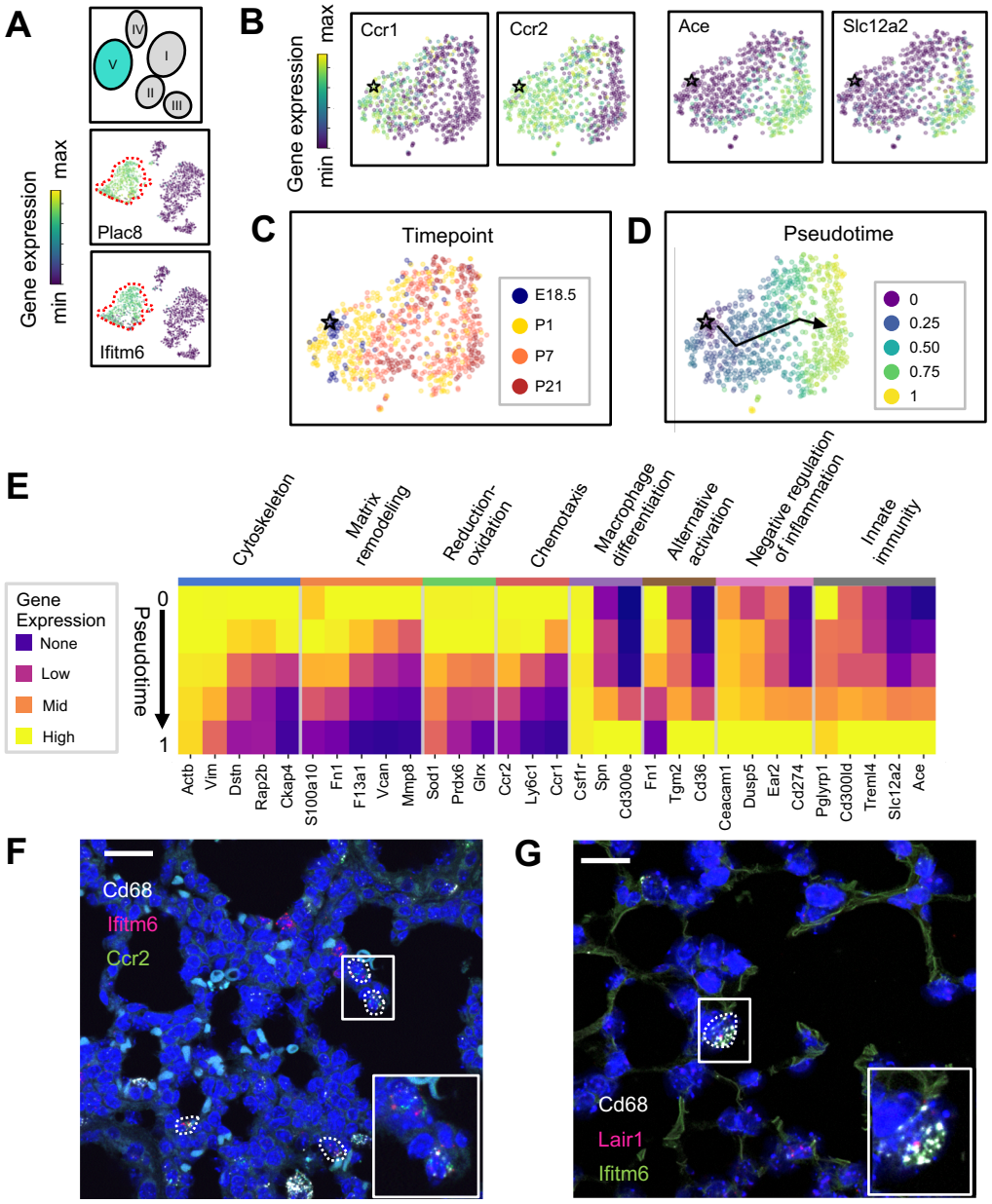
A
IV
V
I
II
III
Gene expression
max
min
Plac8
Ifitm6
B
Gene expression
max
min
Ccr1
Ccr2
Ace
Slc12a2
C
Timepoint
E18.5
P1
P7
P21
D
Pseudotime
0
0.25
0.50
0.75
1
E
Cytoskeleton
Matrix remodeling
Reduction-oxidation
Chemotaxis
Macrophage differentiation
Alternative activation
Negative regulation of inflammation
Innate immunity
Gene Expression
None
Low
Mid
High
Pseudotime
0
1
Actb
Vim
Dstn
Rap2b
Ckap4
S100a10
Fn1
F13a1
Vcan
Mmp8
Sod1
Prdx6
Glrx
Ccr2
Ly6c1
Ccr1
Csf1r
Spn
Cd300e
Fn1
Tgm2
Cd36
Ceacam1
Dusp5
Ear2
Cd274
Pglyrp1
Cd300ld
Treml4
Slc12a2
Ace
F
Cd68
Ifitm6
Ccr2
G
Cd68
Lair1
Ifitm6

Figure 5

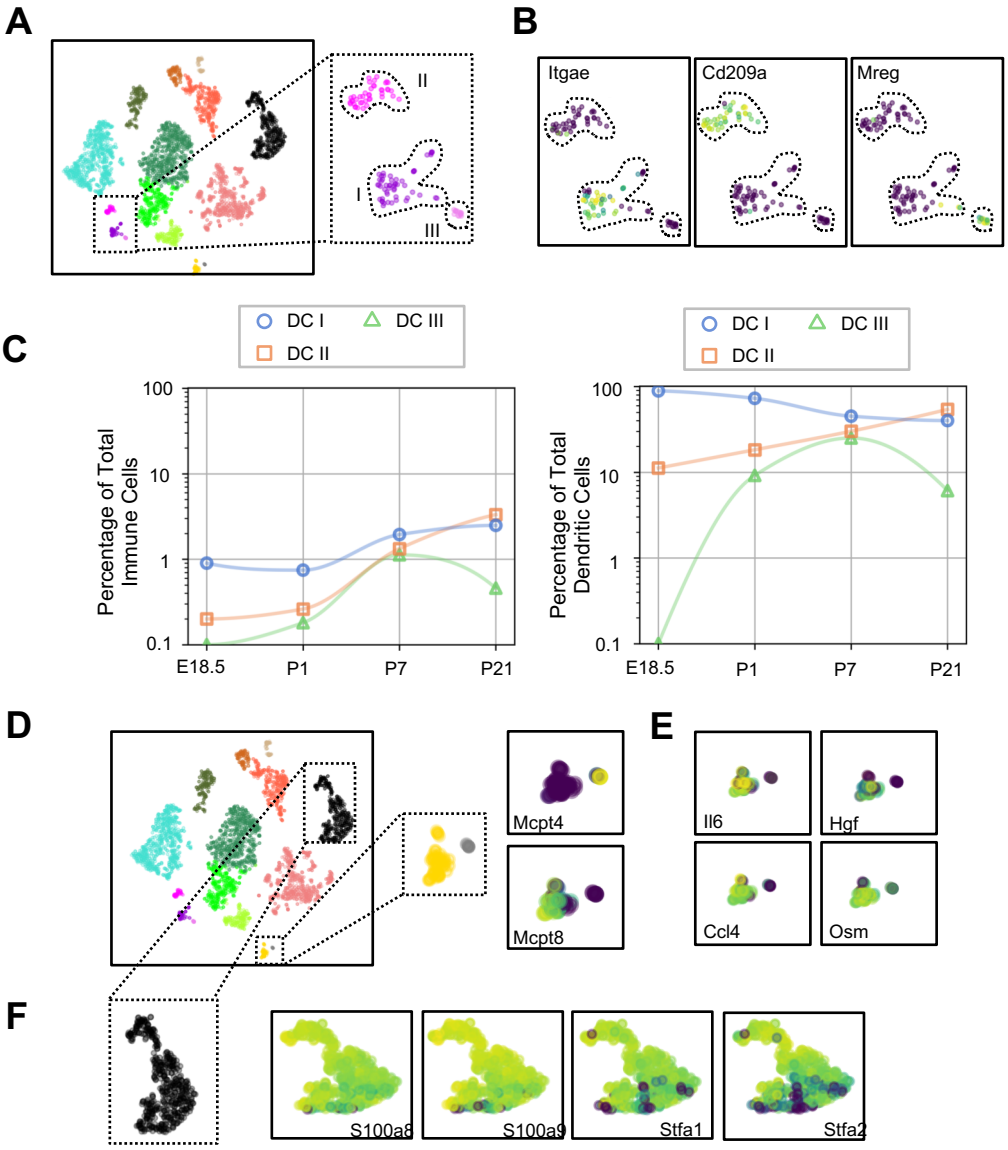
A
II
I
III
B
Itgae
Cd209a
Mreg
C
DC I
DC II
DC III
Percentage of Total Immune Cells
Percentage of Total Dendritic Cells
100
10
1
0.1
E18.5
P1
P7
P21
D
Mcpt4
Mcpt8
E
Il6
Hgf
Ccl4
Osm
F
S100a8
S100a9
Stfa1
Stfa2

Figure 6

Figure 7

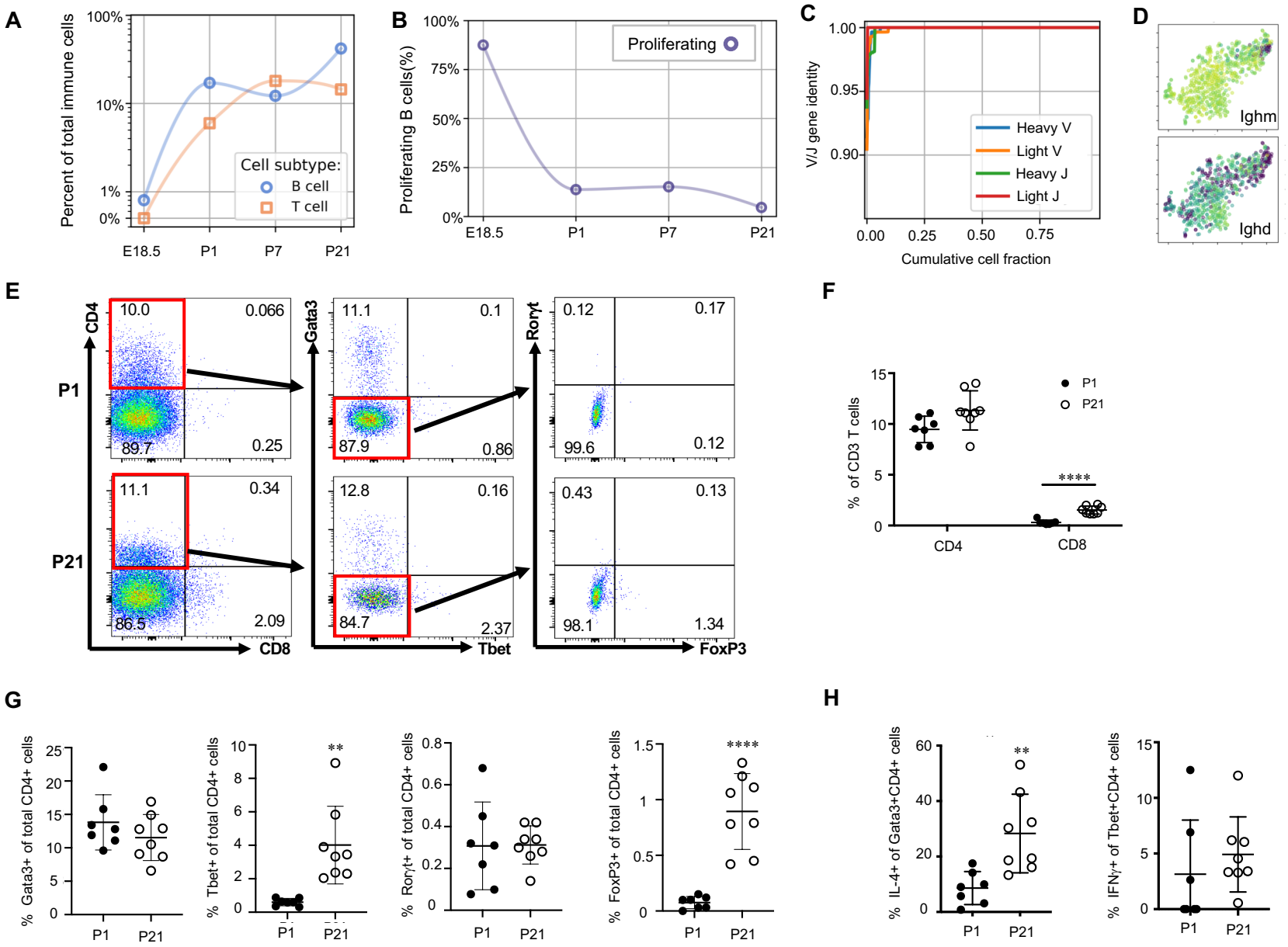
A
Percent of total immune cells
100%
10%
1%
0%
E18.5
P1
P7
P21
Cell subtype:
B cell
T cell
B
Proliferating B cells(%)
100%
75%
50%
25%
0%
Proliferating
C
V/J gene identity
1.00
0.95
0.90
0.00
0.25
0.50
0.75
Cumulative cell fraction
Heavy V
Light V
Heavy J
Light J
D
Ighm
Ighd
E
CD4
CD8
Gata3
Tbet
Rorγt
FoxP3
P1
P21
10.0
0.066
89.7
0.25
11.1
0.1
87.9
0.86
0.12
0.17
99.6
0.12
11.1
0.34
86.5
2.09
12.8
0.16
84.7
2.37
0.43
0.13
98.1
1.34
F
% of CD3 T cells
P1
P21
****
CD4
CD8
G
% Gata3+ of total CD4+ cells
% Tbet+ of total CD4+ cells
% Rorγt+ of total CD4+ cells
% FoxP3+ of total CD4+ cells
**
****
P1
P21
H
% IL-4+ of Gata3+CD4+ cells
% IFNγ+ of Tbet+CD4+ cells
**
P1
P21

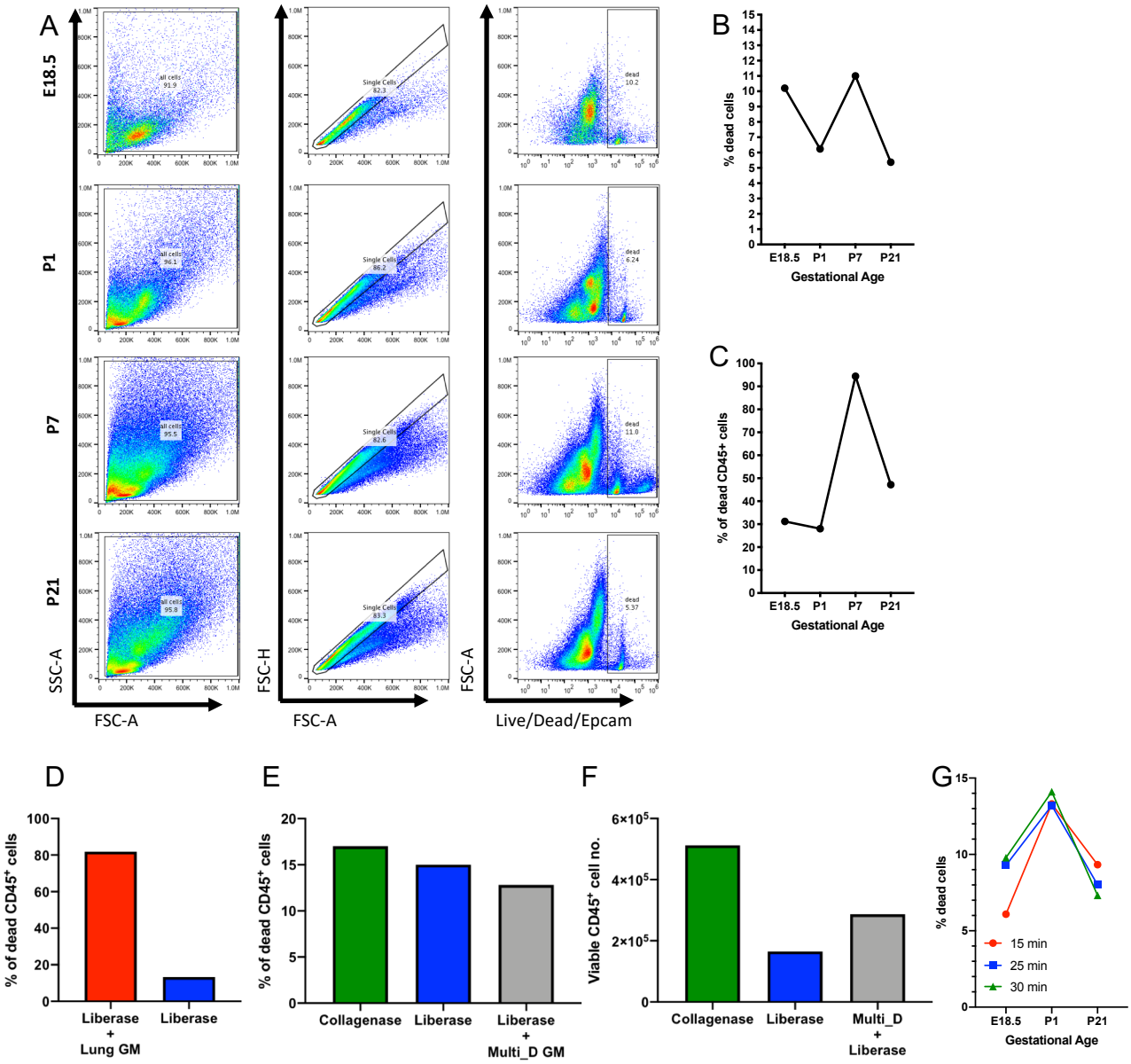

Supplemental Figure 1

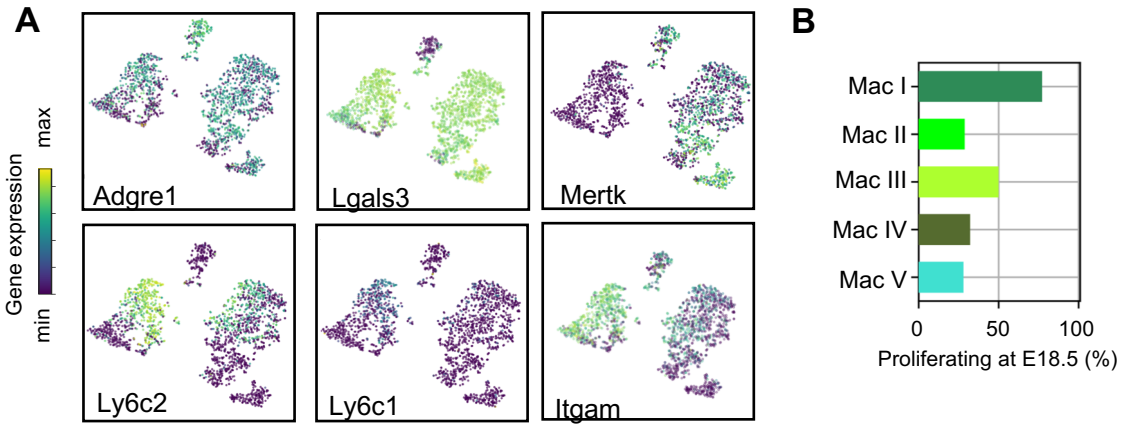

Supplemental Figure 2

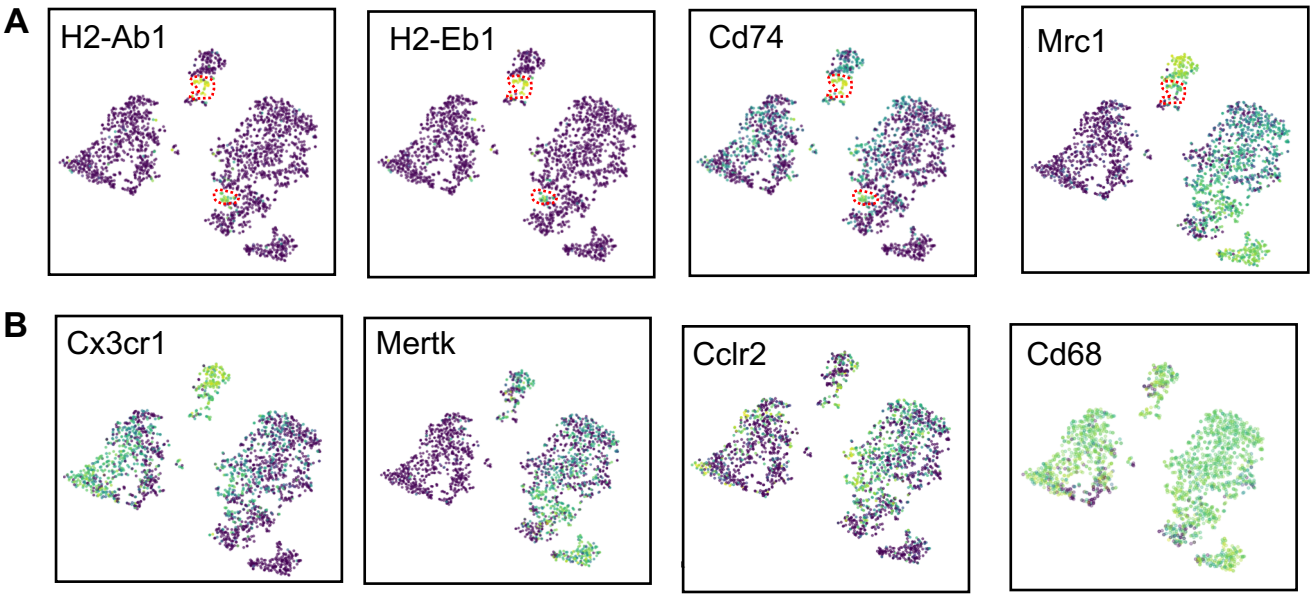

Supplemental Figure 3

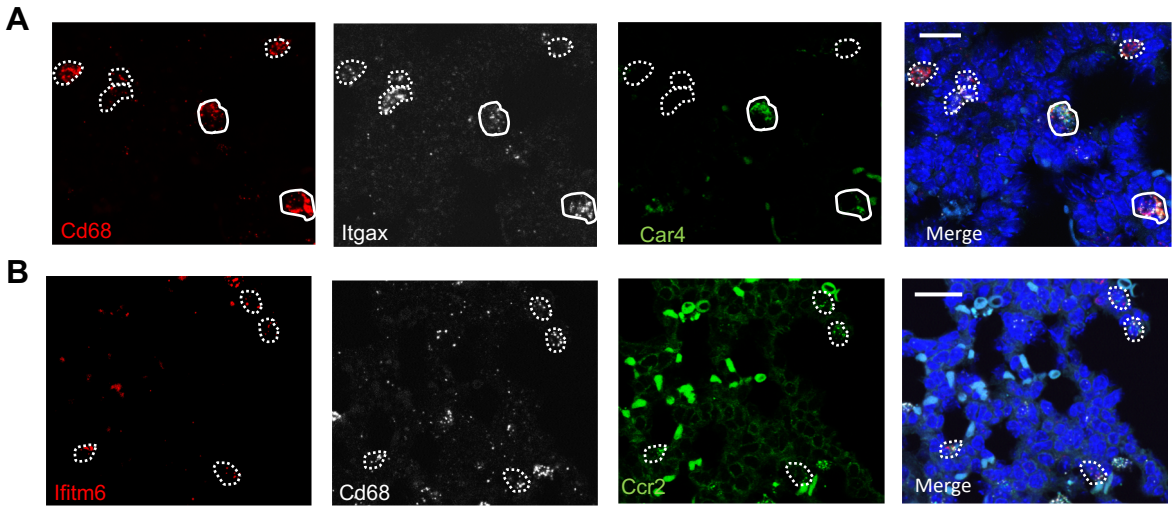

Supplemental Figure 4

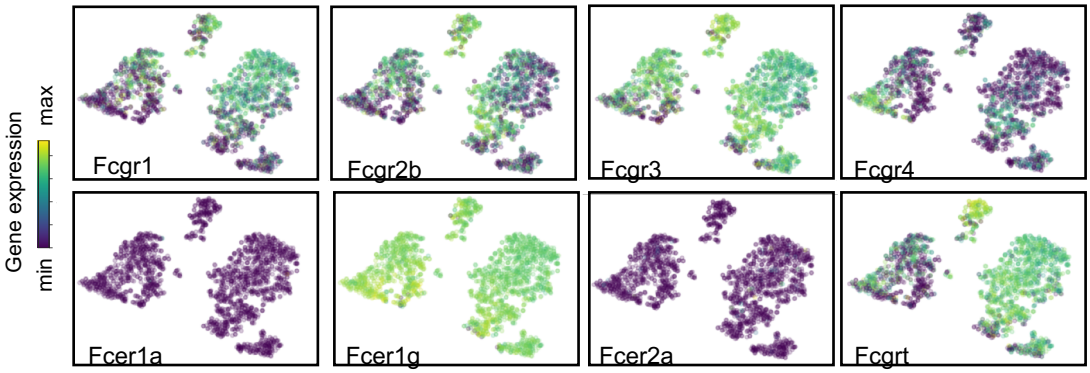

Supplemental Figure 5

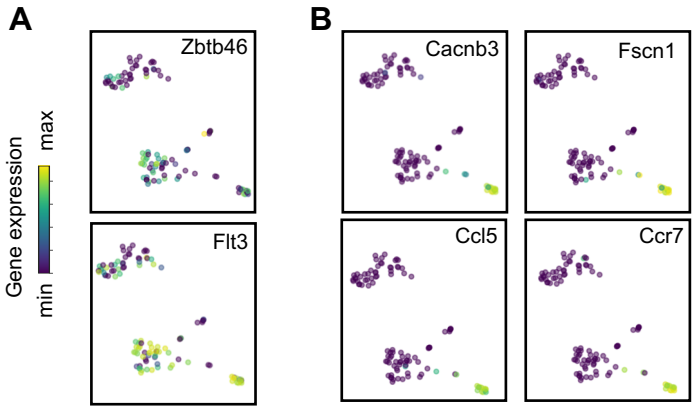

Supplemental Figure 6

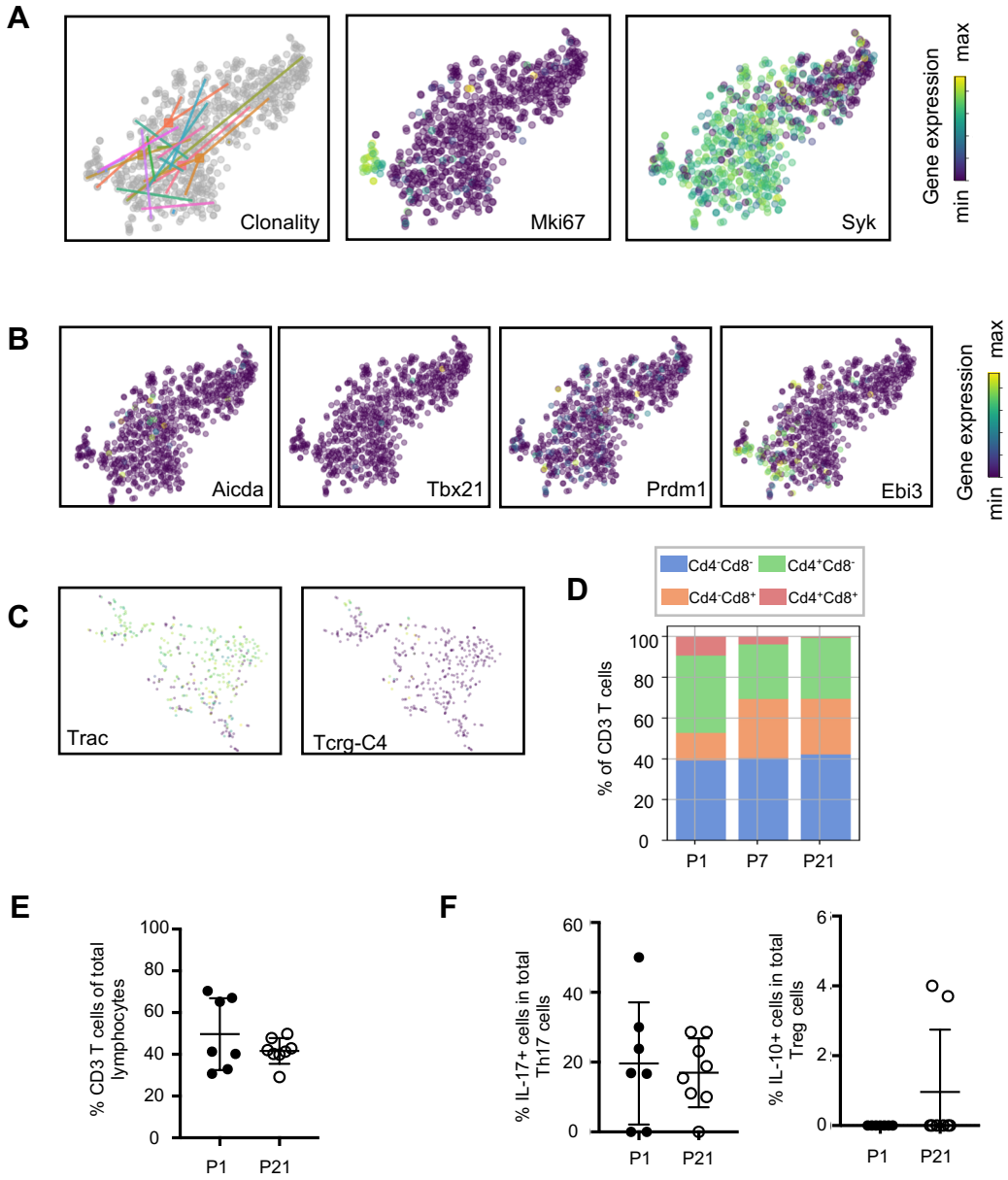

Supplemental Figure 7

Supplemental Figure 1. Optimization of lung tissue digestion. (A-C) E18.5, P1, P7 and P21 murine lungs were processed for flow cytometry and the frequency of (B) total and (C) CD45+ (immune) dead cells was assessed. (D-E) Frequency of dead cells of P7 murine lungs was determined by flow cytometry following 30 minute (D) enzymatic digestion with 0.38 mg/mL liberase with manual tituration (Liberase) and/or mechanical disruption using the lung program on the GentleMACS dissociator (Lung GM) or (E) enzymatic digestion with collagenase and manual tituration (Collagenase), Liberase, or 0.38 mg/mL liberase with the Multi_D program on the GentleMACS dissociator (Liberase + Multi_D GM). (F) Number of viable P7 murine lung cells following Collagenase, Liberase, or Liberase + Multi_D GM was quantified. (G) Frequency of murine lung cells at gestational age E18.5, P1, P21 was quantified following incubation with 0.38 mg/mL liberase for 15, 25, and 30 min and manual tituration.

Supplemental Figure 2. Lineage-defining genes are diffusely expressed across macrophage populations. (A) Graph of percentage of proliferating macrophages in each cluster at E18.5. (B) t-SNE plots of *Adgre1, Lgals3, Mertk, Ly6c2, Ly6c1* and *Itgam* expression across all macrophage clusters between E18.5 and P21.

Supplemental Figure 3. Expression of select genes in Mac IV cluster. (A) t-SNE plots of *H2-Ab1*, *H2-Eb1*, *Cd74*, and *Mrcl1* demonstrating differential expression in a portion of Mac IV (dotted red line). (B) t-SNE plots of *Cx3cr1, Mertk, Cclr2, Cd68* demonstrating diffuse expression throughout Mac IV.

Supplemental Figure 4. Multiplex In Situ *Hybridization to detect specific macrophage clusters.* (A) *In situ* hybridization at P1 to detect *Cd68* (red), *Itgax* (white), *Car4* (green) and a merged image. (B) *In situ* hybridization at P1 to detect *Ifitm6* (red), *Cd68* (white) and *Ccr2* (green) and a merged image. Calibration bar=20μm.

Supplemental Figure 5. Expression of Fc receptors across macrophage clusters. T-SNE plots of the expression of Fc receptors *Fcgr1, Fcgr2b, Fcgr3, Fcgr4, Fcer1a, Fcer1g, Fcer2a, Fcgrt.*

31 **Supplemental Figure 6. Expression of dendritic cell associated genes.** tSNE plots of (A) pan-
32 DC-associated genes *Zbtb46* and *Flt3*, and (B) DCIII-specific associated genes *Cacnb3*, *Fscn1*,
33 *Ccl5*, and *Ccr7*.
34
35 **Supplemental Figure 7. Transcriptional and flow cytometric profiling of lymphocytes.** (A)
36 Clonality and t-SNE plots of *Mki67* and *Syk* within the B cell cluster. t-SNE plots of: (B) B cell-
37 associated genes *Aicda*, *Tbx21*, *Prdm1*, and *Ebi3*; and (C) T cell-associated genes *Trac* and *Tcrg-*
38 *C4*. (D) Bar graph of the frequencies of *Cd4+Cd8-, Cd4-Cd8+, Cd4-CD8-,* and *Cd4+Cd8+* T
39 cells at P1, P7, and P21. (E-F) Flow cytometric analyses of murine lung cells isolated at P1 and
40 P21 assessing the frequencies of (E) CD3+ lymphocytes and (F) Il-17-producing Th17 cells and
41 IL-10-producing T regulatory cells.
42

Mac I cluster top 35 differentially expressed genes			
Gene name	**Statistic**	**P. value**	**Log_2 fold change**
Gal	0.6133	5.42E-53	3.6207
Crispld2	0.5	1.89E-34	3.6018
Ncapd2	0.4567	1.40E-28	3.3349
Pclaf	0.49	4.88E-33	3.1388
Mcm5	0.5067	2.07E-35	2.9792
Cdca8	0.44	1.74E-26	2.8548
Lig1	0.45	9.89E-28	2.7655
AI506816	0.5233	7.05E-38	2.7046
Asf1b	0.4433	6.73E-27	2.5712
Smc2	0.4367	4.44E-26	2.4042
Fkbp5	0.5533	1.42E-42	2.3039
Mcm7	0.44	1.74E-26	2.1166
Cks1b	0.45	9.89E-28	2.0842
A930007I19Rik	0.46	5.23E-29	2.0187
Psat1	0.52	2.24E-37	2.0158
Pfkl	0.4467	2.59E-27	1.9417
Ezh2	0.4433	6.73E-27	1.8453
Dkc1	0.4733	9.21E-31	1.8027
Cluh	0.44	1.74E-26	1.7959
Scd2	0.44	1.74E-26	1.7455
Ruvbl2	0.4433	6.73E-27	1.7334
Mif	0.4933	1.67E-33	1.6941
Tmem273	0.44	1.74E-26	1.628
Stmn1	0.4433	6.73E-27	1.5905
Spint1	0.5267	2.20E-38	1.5781
Tpi1	0.5033	6.29E-35	1.562
C230062I16Rik	0.45	9.89E-28	1.5462
Nt5dc2	0.4467	2.59E-27	1.5376
Ran	0.4567	1.40E-28	1.5078
Trf	0.5933	2.32E-49	1.4397
Gcnt1	0.44	1.74E-26	1.4095
Abcd2	0.46	5.23E-29	1.3537
Anp32b	0.47	2.56E-30	1.3418
Dbi	0.5167	7.04E-37	1.2018
Atp5g3	0.52	2.24E-37	1.1808

Supplemental Table 1. Top 35 differentially expressed genes in the Mac I cluster. ScRNA-Seq was performed on live CD45+ lung cells isolated from E18.5, P1, P7 and P21 B6 pups. Top 35 upregulated genes are shown for the Mac I cluser; n=2 mice.

Mac II cluster top 35 differentially expressed genes			
Gene name	**Statistic**	**P. value**	**Log_2 fold change**
Adgrl3	0.5713	8.85E-42	3.8593
Adarb1	0.4216	5.92E-23	2.6952
Ms4a8a	0.4528	2.11E-26	2.4485
Nav2	0.4751	4.97E-29	2.1319
Tmcc3	0.4289	9.85E-24	2.0579
Ldhb	0.3809	8.26E-19	2.0235
Acp5	0.3837	4.45E-19	2.0198
Dapk1	0.3658	2.20E-17	1.8704
Itgax	0.5825	2.02E-43	1.8680
Csf2rb2	0.3459	1.11E-16	1.7791
H2-DMa	0.5022	2.22E-32	1.7642
Trerf1	0.3850	3.31E-19	1.7402
Dmxl2	0.4117	6.59E-22	1.7264
Tgm2	0.3663	1.99E-17	1.6906
Ear2	0.5159	3.79E-34	1.6602
Dok2	0.3695	1.00E-17	1.6373
Flt1	0.3655	2.34E-17	1.5457
Axl	0.5068	5.74E-33	1.4698
AU020206	0.3723	5.40E-18	1.4207
Ece1	0.3962	2.54E-20	1.4075
Ear10	0.3938	4.41E-20	1.4069
Il18	0.4084	1.46E-21	1.4021
Clec7a	0.4959	1.37E-31	1.3413
Spint1	0.3724	5.29E-18	1.3407
Mpeg1	0.5454	4.05E-38	1.3269
Il1rn	0.3463	1.11E-16	1.2922
Clec4n	0.4454	1.45E-25	1.2765
Fn1	0.4088	1.34E-21	1.2497
Il1b	0.4002	1.02E-20	1.2281
Dst	0.4484	6.72E-26	1.1994
F11r	0.4129	4.97E-22	1.1982
Nceh1	0.3548	2.24E-16	1.1299
Neurl3	0.3721	5.74E-18	1.1091
Tnfaip2	0.3785	1.40E-18	1.0880
Plet1	0.4461	1.23E-25	1.0845

Supplemental Table 2. Top 35 differentially expressed genes in the Mac II cluster. ScRNA-Seq was performed on live CD45+ lung cells isolated from E18.5, P1, P7 and P21 B6 pups. Top 35 upregulated genes are shown for the Mac II cluster; n=2 mice.

Mac III cluster top 35 differentially expressed genes			
Gene name	**Statistic**	**P. value**	**Log_2 fold change**
Slc39a2	0.6600	3.98E-62	9.2983
Atp6v0d2	0.9533	1.14E-151	7.1784
Krt19	0.7533	1.56E-83	6.8066
Cd200r4	0.7533	1.56E-83	5.9139
Gpnmb	0.6967	5.32E-70	5.0666
Ear1	0.6267	1.66E-55	4.9379
Car4	0.7500	1.10E-82	4.6965
Ly75	0.7867	2.26E-92	4.4964
Bhlhe41	0.7800	1.51E-90	4.4452
Slc7a2	0.7933	3.16E-94	4.1798
Lrp12	0.6533	9.21E-61	3.7640
Ccl6	0.8700	4.58E-118	3.7161
Spp1	0.6267	1.66E-55	3.4907
Serpinb1a	0.6600	3.98E-62	3.4778
Mgll	0.8067	4.96E-98	3.4554
Il1rn	0.6567	1.93E-61	3.2640
Kcnn3	0.7600	3.03E-85	3.2372
Ralgds	0.7000	9.49E-71	3.1251
Dst	0.7633	4.13E-86	3.1042
Atp10a	0.6600	3.98E-62	3.0453
Ccnd2	0.7233	3.77E-76	2.9813
Fabp5	0.6233	7.18E-55	2.9667
Cd36	0.7600	3.03E-85	2.9174
Vat1	0.7467	7.57E-82	2.8682
Myof	0.7600	3.03E-85	2.8483
Plet1	0.7567	2.19E-84	2.7934
Hvcn1	0.6967	5.32E-70	2.7689
Fth-ps3	0.6933	2.94E-69	2.7627
Lima1	0.6533	9.21E-61	2.7359
Itgax	0.7567	2.19E-84	2.7210
Card11	0.6367	1.93E-57	2.6520
Mir692-2	0.7567	2.19E-84	2.5974
Ctsd	0.8167	5.70E-101	2.5402
Klhdc4	0.6500	4.35E-60	2.5367
Mir692-1	0.6500	4.35E-60	2.4553

Supplemental Table 3. Top 35 differentially expressed genes in the Mac III cluster. ScRNA-Seq was performed on live CD45+ lung cells isolated from E18.5, P1, P7 and P21 B6 pups. Top 35 upregulated genes are shown for Mac III cluster; n=2 mice.

Mac IV cluster top 35 differentially expressed genes			
Gene name	**Statistic**	**P. value**	**Log_2 fold change**
Fcrls	0.7367	2.28E-79	12.2139
Pf4	0.7900	2.70E-93	11.4117
Gas6	0.6433	9.38E-59	9.6283
C1qc	0.8733	3.18E-119	9.1247
Ccl12	0.6400	4.28E-58	8.7381
C1qa	0.8700	4.58E-118	8.3676
Stab1	0.8033	4.55E-97	7.6076
C1qb	0.8600	1.17E-114	7.0450
Sdc4	0.7200	2.32E-75	6.3860
Igfbp4	0.7433	5.15E-81	6.2878
Ms4a7	0.7200	2.32E-75	6.0618
Slc40a1	0.6033	3.72E-51	6.0358
Tmem176b	0.8600	1.17E-114	5.5402
Maf	0.7500	1.10E-82	5.4450
S1pr1	0.6367	1.93E-57	5.3458
Igf1	0.6700	3.28E-64	4.8862
Tmem37	0.5900	9.02E-49	4.8077
Ophn1	0.5933	2.32E-49	4.6672
Tmem176a	0.7167	1.41E-74	4.6367
C3ar1	0.7100	4.98E-73	4.5725
Smagp	0.6700	3.28E-64	4.5052
Cxcl16	0.5800	4.98E-47	4.2439
Sesn1	0.5633	3.27E-44	4.0183
Apoe	0.7600	3.03E-85	4.0149
Hpgds	0.6333	8.62E-57	3.9920
Lgmn	0.7267	6.04E-77	3.9551
Ms4a4a	0.5667	9.10E-45	3.5567
Selenop	0.6200	3.07E-54	3.4452
Cx3cr1	0.6000	1.49E-50	3.3845
Abca1	0.5433	5.69E-41	3.2834
Tcf4	0.5433	5.69E-41	3.1404
Blvrb	0.5533	1.42E-42	3.1103
Aif1	0.6933	2.94E-69	3.0826
Abca9	0.5833	1.32E-47	3.0325
Pea15a	0.5400	1.91E-40	3.0198

Supplemental Table 4. Top 35 differentially expressed genes in the Mac IV cluster. ScRNA-Seq was performed on live CD45+ lung cells isolated from E18.5, P1, P7 and P21 B6 pups. Top 35 upregulated genes are shown for the Mac IV cluster; n=2 mice.

Mac V cluster top 35 differentially expressed genes			
Gene name	**Statistic**	**P. value**	**Log_2 fold change**
I830127L07Rik	0.4867	1.42E-32	7.0634
Ifitm6	0.8800	1.41E-121	6.9362
Pglyrp1	0.6867	8.67E-68	6.2150
Serpinb10	0.5333	2.09E-39	6.1537
Plac8	0.9600	6.02E-155	5.9647
Adgre4	0.6033	3.72E-51	5.8672
Nxpe4	0.5000	1.89E-34	4.8441
Ifitm3	0.9267	1.17E-139	4.6727
Plbd1	0.7267	6.04E-77	3.9525
Susd3	0.5033	6.29E-35	3.9210
Hp	0.6333	8.62E-57	3.8550
Pmaip1	0.4767	3.29E-31	3.7016
Adgre5	0.7500	1.10E-82	3.5335
Ifi27l2a	0.5667	9.10E-45	3.3416
Atp1a3	0.4900	4.88E-33	3.3206
Ifitm2	0.7600	3.03E-85	3.2359
Xdh	0.4833	4.07E-32	3.2003
Pou2f2	0.4733	9.21E-31	3.1216
Rnase6	0.5067	2.07E-35	3.0629
Pla2g7	0.6800	2.43E-66	3.0556
Thbs1	0.5767	1.86E-46	3.0133
Itga4	0.6600	3.98E-62	2.9055
Itgam	0.5500	4.91E-42	2.7702
Napsa	0.6000	1.49E-50	2.6112
Sorl1	0.5033	6.29E-35	2.5328
Wfdc17	0.4967	5.64E-34	2.5299
Clec4a1	0.5300	6.81E-39	2.4922
Slc11a1	0.5267	2.20E-38	2.4649
Fyb	0.6400	4.28E-58	2.4454
Srgn	0.6633	8.14E-63	2.2151
Cnn2	0.4933	1.67E-33	2.1880
Samhd1	0.6167	1.30E-53	2.1715
Lst1	0.6667	1.65E-63	2.1340
Cd300a	0.5100	6.78E-36	2.1007
Nr4a1	0.6100	2.24E-52	2.0001

Supplemental Table 5. Top 35 differentially expressed genes in the Mac V cluster. ScRNA-Seq was performed on live CD45+ lung cells isolated from E18.5, P1, P7 and P21 B6 pups. Top 35 upregulated genes are shown for the Mac V cluster; n=2 mice.

DCIII versus DCII cluster top 20 differentially expressed genes			
Gene name	**Statistic**	**P. value**	**Log_2 fold change**
Ccl5	1.0000	3.45E-13	16.9849
Il12b	0.7857	6.97E-07	15.3906
Fscn1	1.0000	3.45E-13	14.5028
Nudt17	0.9286	2.48E-10	13.7990
Zmynd15	0.9286	2.48E-10	13.5523
Il15ra	0.9286	2.48E-10	13.5174
Cacnb3	1.0000	3.45E-13	13.4891
Cd63-ps	1.0000	3.45E-13	13.4587
H2-M2	0.8571	2.06E-08	13.4381
Tnfrsf4	0.7143	1.31E-05	13.4073
Serpinb6b	0.9286	2.48E-10	13.2991
AW112010	0.8571	2.06E-08	13.1876
Laptm4b	0.8571	2.06E-08	12.9752
Lad1	0.7143	1.31E-05	12.8948
Cd63	1.0000	3.45E-13	12.8680
Dnase1l3	0.7143	1.31E-05	12.7389
Apol7c	0.5000	7.75E-03	12.7302
Tm4sf5	0.5000	7.75E-03	12.6086
Spint2	0.9286	2.48E-10	12.2644
Zfp872	0.6429	1.57E-04	11.4802

Supplemental Table 6. Top 20 differentially expressed genes in the DCIII vs DCII cluster. ScRNA-Seq was performed on live CD45+ lung cells isolated from E18.5, P1, P7 and P21 B6 pups. Top 20 differentially expressed genes are shown for the DCIII vs DCII cluster; n=2 mice.

DCIII versus DCI cluster top 20 differentially expressed genes			
Gene name	**Statistic**	**P. value**	**Log_2 fold change**
H2-M2	0.8571	2.34E-09	14.0574
Tnfrsf4	0.7143	3.71E-06	13.6282
Zfp872	0.6429	5.96E-05	11.348
Arc	0.7143	3.71E-06	10.9369
Gbp8	0.6429	5.96E-05	10.6692
Ramp3	0.5	4.51E-03	10.6263
Insl6	0.6429	5.96E-05	10.5787
Gbp4	0.9286	1.19E-11	10.4833
Adcy6	0.8201	2.13E-08	10.4176
Atxn1	0.7143	3.71E-06	10.3352
Ankrd33b	0.9286	1.19E-11	10.1242
Dscaml1	0.6429	5.96E-05	9.8945
Src	0.5	4.51E-03	9.7618
Tmem150c	0.6429	5.96E-05	9.566
Slc4a8	0.7116	4.01E-06	9.5518
Nudt17	0.9101	6.10E-11	9.5137
Il21r	0.6958	7.81E-06	9.3355
Fas	0.6243	1.12E-04	9.3023
Clec2i	0.5	4.51E-03	9.2653
Cacnb3	0.9815	2.44E-13	8.6751

Supplemental Table 7. Top 20 differentially expressed genes in the DCIII vs DCI cluster. ScRNA-Seq was performed on live CD45+ lung cells isolated from E18.5, P1, P7 and P21 B6 pups. Top 20 differentially expressed genes are shown for the DCIII vs DCI cluster; n=2 mice.

DCII versus DCI cluster top 20 differentially expressed genes			
Gene name	**Statistic**	**P. value**	**Log_2 fold change**
Mgl2	0.7857	5.55E-15	12.5236
Cd209d	0.5476	4.76E-07	12.1889
Cd209b	0.3333	7.77E-03	12.1445
Ms4a6d	0.5714	1.14E-07	11.7772
Ms4a4c	0.5476	4.76E-07	11.2462
Plaur	0.3810	1.42E-03	11.0707
Casp4	0.3810	1.42E-03	10.0788
Il1rl1	0.6190	5.17E-09	10.0357
Cd300lg	0.3333	7.77E-03	9.9463
Cd33	0.4762	2.21E-05	9.7976
Emilin2	0.4048	5.52E-04	9.5336
Il1rl2	0.3810	1.42E-03	9.5332
Creb5	0.3915	9.39E-04	9.2747
Cd209c	0.4762	2.21E-05	9.0161
Cd209a	0.9577	3.33E-16	9.0160
Ccl9	0.6772	7.43E-11	9.0010
Fcrls	0.3810	1.42E-03	8.9226
Il18rap	0.3915	9.39E-04	8.7118
Wfdc17	0.7249	1.46E-12	8.5219
Tent5a	0.6534	4.52E-10	8.2999

Supplemental Table 8. Top 20 differentially expressed genes in the DCII vs DCI cluster. ScRNA-Seq was performed on live CD45+ lung cells isolated from E18.5, P1, P7 and P21 B6 pups. Top 20 differentially expressed genes are shown for the DCII vs DCI cluster; n=2 mice.

Mast cell top 25 differentially expressed genes			
Gene name	**Statistic**	**P. value**	**Log_2 fold change**
Tpsb2	1.0000	8.9E-16	18.7534
Mcpt4	0.8750	2.4E-07	17.4253
Tpsab1	0.8750	2.4E-07	15.5899
Cma1	1.0000	8.9E-16	15.0710
Slc45a3	0.7500	5.2E-05	11.7029
Rprm	0.8750	2.4E-07	11.6969
Hs6st2	0.7500	5.2E-05	11.1665
Maob	0.8683	3.4E-07	10.7834
Cpa3	0.9900	1.8E-13	10.6394
Ednra	0.7500	5.2E-05	10.2131
Gata1	0.7500	5.2E-05	10.0639
Kit	1.0000	8.9E-16	9.2771
Mlph	0.7467	5.9E-05	8.5668
Cma2	0.7500	5.2E-05	8.5455
Cyp11a1	0.9933	4.9E-14	8.4308
Tph1	0.8717	2.8E-07	8.3091
Rab27b	0.8717	2.8E-07	8.1436
Il1rl1	0.9733	1.4E-11	7.7399
Itga2b	0.8350	1.8E-06	7.6658
Gata2	0.9933	4.9E-14	7.5597
Poln	0.7367	8.2E-05	7.2024
Slc18a2	0.9600	1.4E-10	6.8570
Stard13	0.7467	5.9E-05	6.7772
Adora3	0.7033	2.3E-04	6.4180
Kcne3	0.8050	6.6E-06	6.4033

Supplemental Table 9. Top 25 differentially expressed genes in the mast cell cluster. ScRNA-Seq was performed on live CD45+ lung cells isolated from E18.5, P1, P7 and P21 B6 pups. Top 25 upregulated genes are shown for the mast cell cluster; n=2 mice.

Basophil top 25 differentially expressed genes			
Gene name	**Statistic**	**P. value**	**Log_2 fold change**
Mcpt8	0.7347	2.22E-16	15.6663
Ms4a2	0.8676	2.22E-16	12.3460
Gata2	0.9084	2.22E-16	9.7841
Il4	0.6872	2.22E-16	8.7980
Cd200r3	0.9525	2.22E-16	8.6767
Il6	0.8309	2.22E-16	8.5795
Ccl4	0.9021	2.22E-16	7.0748
Ifitm1	0.9363	2.22E-16	6.8128
Cyp11a1	0.9729	2.22E-16	6.6271
Ccl3	0.9225	2.22E-16	5.9632
Hgf	0.7326	2.22E-16	5.7653
Csf1	0.8921	2.22E-16	5.4838
Ccl9	0.8825	2.22E-16	5.3108
Ifitm7	0.7559	2.22E-16	5.1284
Aqp9	0.7563	2.22E-16	5.0857
Rab44	0.6534	2.22E-16	5.0335
Hdc	0.9133	2.22E-16	4.9976
Cd69	0.7454	2.22E-16	4.9828
Cdh1	0.7197	2.22E-16	4.9643
Il18r1	0.6539	2.22E-16	4.5920
Csf2rb2	0.6930	2.22E-16	4.3472
Lilr4b	0.8788	2.22E-16	4.1383
Rgs1	0.7001	2.22E-16	4.0712
Il18rap	0.7571	2.22E-16	4.0030
Osm	0.6559	2.22E-16	3.6933

Supplemental Table 10. Top 25 differentially expressed genes in the basophil cluster. ScRNA-Seq was performed on live CD45+ lung cells isolated from E18.5, P1, P7 and P21 B6 pups. Top 25 upregulated genes are shown for the basophil cluster; n=2 mice.

Neutrophil top 25 differentially expressed genes			
Gene name	**Statistic**	**P. value**	**Log_2 fold change**
Retnlg	0.7833	1.9E-91	16.7841
Stfa2	0.9067	1.6E-131	13.3347
BC100530	0.9033	3.1E-130	11.5407
Mmp9	0.8867	5.5E-124	11.2071
Asprv1	0.7500	1.1E-82	10.6669
Stfa2l1	0.9300	4.5E-141	8.5427
S100a9	0.9567	2.7E-153	8.3546
2010005H15Rik	0.8467	2.9E-110	8.1305
BC117090	0.8800	1.4E-121	7.8635
Slpi	0.8767	2.1E-120	7.5069
Stfa1	0.8967	1.1E-127	6.8526
Il1r2	0.7133	8.4E-74	6.6465
S100a8	0.9467	1.6E-148	6.2103
Slc7a11	0.6933	2.9E-69	5.9640
Csf3r	0.7400	3.5E-80	5.7411
Cxcr2	0.7433	5.2E-81	5.6599
Wfdc21	0.7733	9.5E-89	5.3370
Pglyrp1	0.8367	4.4E-107	4.9416
Mxd1	0.6800	2.4E-66	4.5560
Hdc	0.8267	5.5E-104	4.2867
Grina	0.7033	1.7E-71	4.0795
Il1b	0.6567	1.9E-61	3.8434
Thbs1	0.6733	6.5E-65	2.7913
S100a11	0.7600	3.0E-85	2.6263
Srgn	0.6600	4.0E-62	2.3914

Supplemental Table 11. Top 25 differentially expressed genes in the neutrophil cluster. ScRNA-Seq was performed on live CD45+ lung cells isolated from E18.5, P1, P7 and P21 B6 pups. Top 25 upregulated genes are shown for the neutrophil cluster; n=2 mice.