Title: Global cataloguing of variations in untranslated regions of viral genome and prediction of key host RNA binding protein-microRNA interactions modulating genome stability in SARS-CoV2

Moumita Mukherjee[1] and Srikanta Goswami[1*]

[1] National Institute of Biomedical Genomics, Kalyani, West Bengal

[*] Author for correspondence

Srikanta Goswami

National Institute of Biomedical Genomics,

P.O. N.S.S; Kalyani, West Bengal

INDIA. PIN:741251

sg1@nibmg.ac.in

AUTHOR FOR CORRESPONDENCE

Abstract:

Background: The world is going through the critical phase of COVID-19 pandemic, caused by human coronavirus, SARS-CoV2. Worldwide concerted effort to identify viral genomic changes across different sub-types has identified several strong changes in the coding region. However, there have not been many studies focusing on the variations in the 5' and 3' untranslated regions and their consequences. Considering the possible importance of these regions in host mediated regulation of viral RNA genome, we wanted to explore the phenomenon.

Methods: To have an idea of the global changes in 5' and 3'-UTR sequences, we downloaded 8595 complete and high-coverage SARS-CoV2 genome sequence information from human host in FASTA format from Global Initiative on Sharing All Influenza Data (GISAID) from 15 different geographical regions. Next, we aligned them using Clustal Omega software and investigated the UTR variants. We also looked at the putative host RNA binding protein (RBP) and microRNA binding sites in these regions by 'RBPmap' and 'RNA22 v2' respectively. Expression status of selected RBPs and microRNAs were checked in lungs tissue.

Results: We identified 28 unique variants in SARS-CoV2 UTR region based on a minimum variant percentage cut-off of 0.5. Along with 241C>T change the important 5'-UTR change identified was 187A>G, while 29734G>C , 29742G>A/T and 29774C>T were the most familiar variants of 3'UTR among most of the continents. Furthermore, we found that despite of the variations in the UTR regions, binding of host RBP to them remains mostly unaltered, which further influenced the functioning of specific miRNAs.

Conclusion: Our results, shows for the first time in SARS-Cov2 infection, a possible cross-talk between host RBPs-miRNAs and viral UTR variants, which ultimately could explain the

mechanism of escaping host RNA decay machinery by the virus. The knowledge might be helpful in developing anti-viral compounds in future.

Keywords: SARS-CoV2; UTR variants; RNA binding protein; microRNA

Short Title: RBP-microRNA-UTR variant cross talk in SARS-CoV2

Introduction:

Outbreak of novel coronavirus SARS-CoV2 has been proclaimed as a pandemic by the World Health organization (WHO). From the first report of infection in Wuhan, China on December 31, 2019, the virus has infected 7.21M people worldwide till 9th June, 2020. SARS-CoV2 is an enveloped, positive-sense, single stranded RNA virus of genus Beta-coronavirus (β-CoVs) with the entire genome size of approximately 30kb. This viral genome is composed of about 14 open reading frames (ORF) which encodes both structural and non-structural proteins having a role in their transmission, survival and pathogenesis (1). The main structural proteins translated from sub-genomic mRNAs include spike glycoprotein (S), envelope protein (E), membrane glycoprotein (M) and nucleocapsid protein (N) along with 16 non-structural proteins (nsp 1-16). The genomic RNA element of SARS-CoV2 also includes 5'-untranslated region (5′-UTR) of 265bp length with a methylated cap and a 3' polyadenylated UTR of length 229 bp, according to the reference sequence from Wuhan.

Low fidelity of the RNA polymerase makes the RNA viruses prone to high frequency mutation and the mutation determines the virus evolution (2). Systemic mutation analysis of the viral genome revealed that the virus had mutated several times in spatio-temporal variation and has evolved into numerous strains (3). This diversity of RNA strains might be correlated to severity and mortality seen in COVID-19 (Corona Virus disease-2019). A recent phylogenetic network analysis on 160 complete SARS-CoV2 genome reported that the virus appeared to evolve in three distinct clusters A, B and C, with A being the ancestral type. Type A and C seemed to be more prevalent in Americas and Europe, whereas type B was dominant in Eastern Asia (4).

During viral replication, subgenomic mRNAs are synthesized by a process of discontinuous transcription with a common 5′-untranslated leader sequence [5’-UTR] and a 3’-noncoding cotermini [3’UTR], identical to the viral genome (5). Hence, highly structured 3’ UTR of positive-strand RNA viruses is indispensable control element in replication, transcription, and translation of RNA viruses along with the 5’ UTR (6). Extent of structural and functional conservation in the 5’-terminal of genomic RNA of different species of genus coronavirus has been found to a distinctive magnitude (7). These terminal untranslated regions are thus substantial site for RNA-RNA interaction and binding of viral and host cellular proteins for RNA replication and translation (8).

Molecular evolution in the untranslated region i.e. the variation in the UTR region leads the virus to evolve to a great extent. There are many studies which have considered the mutation in the coding region with respect to geographical location. Here, we have enumerated the variants in the 5’- and 3’-UTR regions of SARS-CoV2 genome. We have studied a total of 8595 viral sequence samples worldwide for this purpose and found that there are some rare variants of UTR that are distributed over a global spectrum, while some variants are specifically present in a population at a comparatively higher frequency. This drove us to make a systemic catalogue of the UTR variants across six continents of the world that could have a role in emergence of different strains of SARS-CoV2. We have also looked at the possible regulation of viral genomic RNA through binding of host RNA binding proteins (RBPs) and miRNAs in specific sequences of the viral UTRs. There are experimentally validated evidences of human RBPs binding to the regulated signals within the untranslated region of SARS-CoV RNA in order to control the viral RNA synthesis and turnover. Polypyrimidine tract-binding protein (PTB) is found to bind to the leader sequence and *HNRNPA1*, *HNRNPQ* is bound to the 3’UTR of beta-coronavirus *MHV*.

Similarly, a host protein, *MADP1* (zinc finger CCHC-type and RNA binding motif 1) interacts with the 5′-UTR of SARS-CoV, influencing the RNA synthesis machinery (9). Likewise, there are reports of miRNA binding to the viral genome, both in the coding and non-coding regions (10). As the miRNA mediated decay of mRNA is observed mainly through the 3'UTR of the gene in mammalian system, we are also interested to explore the host miRNA-mediated regulation of the viral genome through the 3'-UTR of SARS-CoV2 via mRNA decay and translational repression. This interplay of host RBP and miRNA in the untranslated region of virus may delineate the role of UTRs in SARS-CoV2 virulence and survival and how variation in the UTR can have an impact in the overall regulation.

Materials and Methods:

Viral genome sequences retrieval/resource

We have downloaded complete and high-coverage SARS-CoV2 genome sequence data in FASTA format from Global Initiative on Sharing All Influenza Data (GISAID), which is a public repository of all influenza virus sequence. Our data involved only the human-host specific viral sequence covering six continents of the world: Asia, Europe, Oceania, North America, South America and Africa. From Asia, we have taken the viral sequence data from China (n=197), India (n=205), Japan (n=123), Thailand (n=121) and Taiwan (n=102). From Europe, the data is taken from Italy (n=109), Spain (n=671), England (n=2345), Russia (n=130) and Germany (n=202). Viral sequence data is taken only from Australia (n=522), on behalf of Oceania. Representative countries from North America include USA (n=3286) and Canada

(n=147). There are no further divisions for South America (n=281) and Africa (n=150). Initially the plan was to retrieve viral sequences collected in a span of one month, just after an interval of two month from the date of first report in the corresponding place, in order to catch the diversity in the viral sequence in that region. But, unfortunately, due to less number of sequence deposition in some countries, we had to deviate from the plan and retrieve all the available sequences till May28, 2020 for them (**Table 1**). We have downloaded the sequences on 28th May, 2020.

	COUNTRY	**FIRST REPORT**	**DATA COLLECTION SPAN**	**NO. OF VIRUS SEQ. AVAILABLE & USED IN THIS STUDY**
ASIA	CHINA	1-Dec-19	Feb 02-March 01, 2020	197
	INDIA	30-Jan-20	April 01- April 30, 2020	205
	JAPAN	3-Jan-20	Data submitted till May 28, 2020	123
	THAILAND	13-Jan-20	Data submitted till May 28, 2020	121
	TAIWAN	21-Jan-20	Data submitted till May 28, 2020	102
EUROPE	ITALY	30-Jan-20	Data submitted till May 28, 2020	109
	SPAIN	31-Jan-20	Data submitted till May 28, 2020	671
	ENGLAND	31-Jan-20	April 01- April 30, 2020	2345
	RUSSIA	31-Jan-20	April 01- April 30, 2020	130
	GERMANY	27-Jan-20	Data submitted till May 28, 2020	202
OCEANIA/ AUSTRALIA		25-Jan-20	March 26- April 25, 2020	522
NORTH AMERICA	USA/ PUERTO RICO	20-Jan-20	March 21- April 20, 2020	3286
	CANADA	25-Jan-20	Data submitted till May 28, 2020	147
SOUTH AMERICA		26-Feb-20	February 26- Submitted till May 28, 2020	285
AFRICA		14-Feb-20	February 14- Submitted till May 28, 2020	150
			TOTAL	**8595**

Table 1: Country/ continent wise list of number of SARS-CoV2 viral sequences used for this study

Alignment to reference sequence

The reference sequence from Wuhan was taken as our reference from NCBI (NC_045512.2). All the country specific sequences were aligned with the reference sequence separately using Multiple Sequence Alignment Tool Clustal Omega (EMBL-EBI). As we were interested only in the 5'- and 3'-untranslated region (UTR), and these positions are located at the two extreme ends of the sequences, there is a chance of lower coverage and higher error-rate. To resolve this ambiguity, we have put a high filtering cut-off of at least 70% coverage in a particular location of that area.

Prediction of human RBP binding to viral UTR

For prediction of human RBPs bound to the UTR of a viral genome, we have used the web-tool 'RBPmap' that enabled prediction of RBP binding on genome sequences from a huge list of experimentally validated motifs of RBPmap database. Weighted-Rank algorithm was used for mapping the motifs (11). We have put the reference and mutated 5'- and 3'-UTR sequences separately as query sequence with the in-built human RBP motifs of the database. From the output, we have selected only the predicted RBPs with high z-score and p-value.

Prediction of human miRNA interaction with viral UTR

Putative human miRNA binding sites on viral UTR was assessed using the 'RNA22 v2 microRNA target detection' tool (12). As a target sequence input, we provided the reference and mutated 3'-UTR sequences of virus genome. For input miRNA sequences, we have obtained a list of all annotated human miRNAs with their sequences in FASTA format from miRBase database (13). For all other criteria to be used for the prediction was given as per the default settings and additionally homology with seed sequence and its complementary target sequence were manually examined in the output file of interaction.

Validation of expression of concerned RBP and miRNAs

Expression of specific genes was obtained from 'The Protein Atlas' respective to normal lung tissue. RNA-seq data from lung tissue generated by the Genotype-Tissue Expression (GTEx) project was reported as mean pTPM (protein-coding transcripts per million), corresponding to mean values of the different individual samples from each tissue. HPA RNA-seq data from lung tissue was reported as mean pTPM (protein-coding transcripts per million), corresponding to mean values of the different individual samples from each tissue. Tissue data for RNA expression also obtained through Cap Analysis of Gene Expression (CAGE) generated by the FANTOM5 project, reported as Scaled Tags Per Million. GEPIA (14) web-tool was used to obtain comparative expression of specific genes in lung adenocarcinoma (LUAD) and normal lungs.

Results:

Worldwide cataloguing of prevalent UTR variants of SARS-CoV2

Sequence alignment of over 8500 virus samples collected from over 15 geographical locations with the SARS-CoV2 reference genome (NC_045512.2) has yielded a total of 74 variants in the 5' UTR and 83 variants in the 3'UTR. Among them, 28 unique variants have been summarized in the **Supplementary Table 1** based on a minimum variant percentage of 0.5. But for the variants that are present in at least four populations, no such variant percentage cut off was taken. The most common high frequency variant is the 241C>T, which lies in the leader sequence of the SARS-CoV2 viral genome. China, being the ancestral domicile of the virus has a very low percentage of this variant (**Figure 1**). Europe has the maximum frequency of this variant (**Figure 2**). Other than China, other countries in Asia also have a lower percentage of this variant (**Figure 1**). Thus, we can a see a clear effect of regional variation on the frequency of this variant. Another study reported that this variant has co-evolved with three coding region mutations (3037C > T, 14408C > T, and 23403A > G) of nsp3, RNA primase and spike glycoprotein. They have also related this mutation with the increased transmissibility of the virus (15). Another common variation in the 5'UTR is 187A>G, that is present in seven of our populations being most prevalent in Italy and Canada. 29742G>A/T and 29774C>T are the most familiar variants of 3'UTR among all the continents. 29742 variant has two alternative alleles with G>A being more prevalent in India, USA and Africa, whereas G>T variant is more dominant in Thailand, Taiwan, Germany, Australia and Canada. China and England has both the variants of almost similar percentage. Hence, this variant seems not be associated with any specific region. Another important variant of 3'UTR is 29734G>C, which is mostly seen in Europe and Australia, but

Italy has a quite high percentage of this variant than others (**Figure 2**). Most of the countries in this study seem to have a moderate to significant variation in the 3'UTR of the viral genome.

Country-specific UTR variant patterns

All the 15 populations and sub-populations used in this study, has a definite pattern of UTR variants of their own (**Figure 1; Figure 2**). Even countries in a single continent differ in their UTR variation. Some variations are merely specific to a particular location with a quite considerable percentage. The overall sequence of 5'UTR of SARS-CoV2 in Italy is exceptionally variable, whereas the 3'UTR is substantially stable with a single variant in the position 29701 (G>T). But England, also being a part of Europe, has a notable number of variations in the 3'UTR having a relatively stable 5'-end. From our analysis, it is evident that Russia had no such frequent variation in the UTR, except the 241C>T variant which was present in 100% of the population. India had two striking variations in the 3'UTR, 29827A>T, 29830G>T, which was found nowhere in this global mutational landscape (**Supplementary Table 1)**. All the sequences under this study with these two variants are from Indian state of Maharashtra, which has the highest number of SARS-CoV2 infected people within India. Most interestingly, both of this variants occur simultaneously in majority of the cases. Similarly, South America also had five unique mutations in the positions 29783G>T, 29786G>C, 29834T>C, 29838C>T and 29839A>G of 3'UTR.

Identification of host RBPs bound to viral 5'-UTR

RNA binding proteins belong to a class of proteins which bind to target RNA molecules through characteristic binding motifs and perform a variety of functions. In fact, irrespective of the type of RNAs, whether is coding or non-coding, specific RBPs get associated with RNAs right after their birth and subsequently control the processing, stability, transport, translation, regulatory function and turnover. As mentioned earlier, exogeneous viral RNA will also encounter host RNA decay machinery when released into the cell and there are ample evidences that they attempt to escape the process in order to maintain their successful propagation within the host. One way to take care of the situation is to recruit host RNA stabilization factors into the regulatory region, i.e. 5' and 3'-UTRs (16). **Table-2** lists the predicted host RBPs interacting with the 5'-UTR of virus SARS-CoV2 as obtained using 'RBPmap'.

In the next step, the logical exploration was to find out whether the most prevalent variations identified in the 5'-UTR of the viral RNA genome could alter binding of any of these RBPs. The 'A' to 'G' change at position 187 coincided with the binding site of *CUG-BP* (also known as *CELF1*) (**Figure 3A**), implicating that the variation might have some effect on CUG-BP binding. In order to test that, we used the mutated sequence as 'input' and found that the single nucleotide change didn't have any effect on binding of *CUG-BP* to its target sequence. In other words, no matter whether the virus has 'A' or 'G' at position 187 of its 5'-UTR, *CUG-BP* binds and probably performs its function.

Then, we focused on the most important change in the 5'-UTR, the position at 241. Looking at the distribution of this variation and the reports related to its association with virulence (15), we had a belief that it might be giving some selective advantage to the virus. However, we didn't

find any RBP binding site overlapping with this region. We changed the nucleotide at position 241 from 'C' to 'T' and used the mutated sequence in RBPmap. To our surprise, we found a *TARDBP* binding site created upon this change (**Figure 3B**). TARDBP (also called *TDP-43*) is a well characterized RBP which binds to specific 'UG' (and 'TG') rich sequences of RNA (and DNA) and reported to facilitate translation when bound to 5'-UTR (17). From protein data bank (PDB) we retrieved the co-crystal structure of TARDBP with single strand DNA (**Figure 3C & D**) which indicated strong binding of the protein to that particular nucleic acid stretch. Hence, our finding showed strong binding of *TARDBP* to viral 5'-UTR having 'T' at position 241. This could be implicated in facilitating translation of viral proteins resulting in its effective propagation within human host.

Sl no.	**RNA Binding Protein**	**Binding site in 3'-UTR**	**Z-score**	**p-value**
5'-UTR				
1.	*A1CF*	129-auaauua	3.633	1.40e-04
2.	*BRUNOL4*	83- ucugugu	2.608	4.55e-03
3.	*FMR1*	154- ugacagg	2.111	1.74e-02
4.	*CUG-BP*	184- ugcag	2.124	1.68e-02
5.	*QKI*	27- acaaac	2.772	2.79e-03
6.	*RBM38*	84- cugugug	2.641	4.13e-03
7.	*SRSF2*	90- ggcuguc	2.172	1.49e-02
8.	*YBX1*	220- aucauca	2.935	1.67e-03
9.	*ZNF638*	199- guuucgu	1.908	2.82e-02
3'-UTR				
1.	*HNRNPA1*	148-uuaguagu	3.180	7.36e-04
		100- cuaggga	2.230	1.29e-02
2.	*IGF2BP2*	195- acaaaaa	3.110	9.35e-04
3.	*KHDRBS1*	173- uuaauag	2.340	9.64e-03
4.	*KHDRBS3*	194- gacaaa	2.858	2.13e-03
5.	*MATR3*	180- cuucuua	1.743	4.07e-02
6.	*PABPC1*	197- aaaaaaa	3.951	3.89e-05
7.	*RBMS3*	113- ccuaua	1.917	2.76e-02

		115- uauaug	2.125	1.68e-02
8.	*SRSF3*	33- acuug	1.882	2.99e-02
9.	*SRSF5*	64- ccacgcg	2.086	1.85e-02
10.	*ZC3H14*	142- uuaauuu	1.660	4.85e-02
11.	*SFPQ*	151- guagugc	2.444	7.26e-03

Table 2: List of host RNA Binding Proteins as obtained from RBPmap, predicted to bind to 5'-UTR and 3'-UTR of SARS-CoV2 RNA

Identification of host RBPs bound to 3'-UTR of SARS-CoV2

Following the same principle and considering the fact that 3'-UTR is the most important site for regulation of RNA stability and turnover, we also wanted to find out what are the RBPs interacting with this region. The 3'-UTR reference sequence of SARS-CoV2 was fed into RBPmap and we obtained a list of 3'-UTR binding RBPs selected on the basis of p-value and Z-score (**Table 2**). As with 5'-UTR, here also we focused on the major variations in 3'-UTR to find out if specific nucleotide change could interfere with the binding of specific RBPs. We found that 3'-UTR variations at positions 29742 and 29774 could affect interaction of *SRSF5* and *HNRNPA1* respectively. However, the regulation at 3'-UTR is not that simple. Another important factor which needs be taken into account is whether there are host miRNA binding sites present within the viral 3'-UTR region and how the combinatorial interaction of host RBPs and miRNAs could dictate the viral RNA stability.

Finding of host miRNAs which could target viral 3'-UTR

In order to identify whether there are any host miRNA binding site present in viral 3'-UTR and if so, what they are, we used the viral 3'-UTR sequence as 'input' in the miRNA prediction software 'RNA22 v2'. The algorithm predicts several of such miRNAs and we selected them based on folding energy for heteroduplex formation and p-value (**Table 3**). As the most important factor for the functional miRNA-target RNA interaction is to have the perfect homology between the seed sequence of miRNA (2nd to 8th nucleotide from 5' end) and the corresponding target RNA sequence, we also explored the fact in the identified pairs. Furthermore, whether the changes caused by the common variations interfere with the seed sequence binding was also investigated. The interesting part in this scenario is that the reference sequence at a particular position causes a mismatch in the seed resulting in inefficient binding of a miRNA, but the variant base at that position creates a perfect binding site. However, considering the complexity of the region, all these probabilities could not be assessed only in terms of miRNAs and hence we set out to probe into the interaction between the host RBP-miRNAs and viral sequence variants in 3'-UTR region in a comprehensive manner.

Sl no.	**miRNA**	**SARS-CoV2 3'-UTR Sequence corresponding to Seed region**	**folding energy (in -Kcal/mol)**	**p value**
1.	hsa_miR_25_5p	105-GGAGAGC	-15.40	3.3E-1
2.	hsa_miR_105_5p	114-CTATATG	-13.20	3.3E-1
3.	hsa_miR_210_3p	65-CACGCGGA	-17.80	2.24E-1
4.	hsa_miR_9_5p	99-GCTAGGG	-14.82	3.3E-1
5.	hsa_miR_34b_5p	110-GCTGCCT	-19.40	3.3E-1
6.	hsa_miR_196b_5p	109-GCTGCCT	-16.60	3.3E-1

7.	hsa_miR_1293	63-GCCACGC	-19.90	2.24E-1
8.	hsa_miR_2116_5p	121-GAAGAGC	-14.90	3.3E-1
9.	hsa_miR_323b_5p	105-GAGAGCT	-19.70	3.3E-1
10.	hsa_miR_4497	66-ACGCGGA	-16.10	2.24E-1
11.	hsa_miR_4659b_3p	120-GGAAGAG	-18.80	3.3E-1
12.	hsa_miR_4757_5p	59-CGAGGCC	-20.90	2.24E-1

Table 3: List of host microRNAs predicted by 'RNA22 v2' to have binding sites in the 3'-UTR of the viral genome

Interaction between RBPs and miRNAs

We investigated the interaction in a stepwise manner. The first situation explored was the case where host miRNA miR-34b-5p targets viral RNA and no mutation has been identified in the 'seed'-corresponding region. This means that all the viral sub-types will be vulnerable to degradation by this miRNA, provided it is expressed in host lungs tissue. Careful scanning of the binding site and also looking at the RBP binding information we identified a *RBMS3* target sequence actually overlapping with the miR-34b-5p seed corresponding region (**Figure 4A**). This clearly indicated a prevalent competition between *RBMS3* and miR-34b-5p-RISC complex for their respective binding site, with one of them simply presenting a steric hindrance to the other one by blocking the access. This is quite common scenario in regulation of mammalian mRNA stability where the final verdict whether the mRNA is degraded or stabilized largely depends on the spatio-temporal expression or the availability of both the molecules (RBP and miRNA).

Second scenario was the variation in position 29774. In this case, we identified that change from 'C' to 'A' disrupted the binding of miR-9-5p to its corresponding target sequence at the 'seed'

region (**Figure 4B**). This is clearly an advantage to the virus as the variation would help it to get rid of the miRNA mediated degradation. As this overlapping region also had a binding site for RBP *HNRNPA1*, we wanted to find out what happens to *HNRNPA1* binding when there is a change from 'C' to 'A'. Interestingly enough, we discovered that HNRNPA1 binding is also not affected, implicating an ensured protection of viral RNA by RBP *HNRNPA1*, no matter whether miR-9-5p is functional or not. Again, this situation is also quite common in mammalian mRNA regulation where we see some amount of degeneracy among the RBP target sequences, when change of a single nucleotide is often tolerated. The virus uses this phenomenon to its benefit where despite of UTR sequence variation protection from same RBP is ensured.

In case of the third incidence, we looked at position 29742, where the 'G' to 'A' change creates a binding site for miR-3664-5p (**Figure 4C**), which means that the virus having the variant nucleotide will be prone to degradation by this miRNA. We had already commented about the possible binding of *SRSF5* in this region and found that the variation under investigation had no impact on *SRSF5* binding. Again, it indicated that despite of creation of miR-3664-5p binding site, the viral RNA is safe until *SRSF5* is available to bind and compete with miR-3664-5p-RISC complex. However, as evident from our 3'-UTR analysis, a significant proportion of viral sequence had 'G' to 'T' change at position 29742. While *SRSF5* binding site was still retained, the miR-3664-5p site creation did not take place due to this change.

The fourth scenario was found to be very different from what have been mentioned so far. We identified that change of 'G' to 'C' at position 29734 creates a binding site for miR-4701-3p, but no RBP with a overlapping target sequence could be identified (**Figure 4D**). This means that there is probably no host factor to protect viral RNA from miR-4701-3p mediated degradation when the virus carries a 'C' at position 29734. However, this entirely depends on the expression

status of miR-4701-3p in host tissue and there are evidences that suppression of miRNA expression falls under viral strategy to safeguard its genome.

Validation of our finding by checking expression patterns of key RBPs and miRNAs in host tissue

The most important aspect of our study lies in the fact how we could validate our finding. The phenomenon of viral RNA utilizing host stabilizing factors and escaping RNA decay machinery is well-established. But, nothing is known so far for SARS-CoV2. As mentioned before, the actual incident what is taking place after viral infection largely depends on the expression status of the interacting RBPs and miRNAs in particular host tissue. Since, lungs is the primary site of infection for SARS-CoV2, we wanted to find out what is the nature of expression of these molecules in normal lungs tissue. In the first approach we tested their expression in 'The Protein Atlas' portal (**Figure 5 A, B**) and in the second approach we used the TCGA dataset for lung adenocarcinoma (LUAD) from GEPIA and compared the expression of the selected RBPs in adjacent normal lung tissue (**Figure 5 C, D**). To our excitement, we found a decent to huge expression of all the RBPs in normal lung tissues, clearly indicating their availability to protect viral RNA from host decay machinery. As the viral infection will follow a huge inflammatory condition in the lungs and by the time we know that in severe cases this prolonged inflammation leads to pulmonary fibrosis, we also wanted to check whether there are supporting evidences relating the expression of these RBPs and miRNAs to inflammation or more specific to pulmonary inflammation. As shown in **Table 4**, almost all the RBPs under investigation were either reported to have induced by inflammation or responsible for fibrosis in lungs or other

organ. Expression of some of them was also reported to be modulated by viral infection. This finding supports our hypothesis and indicates that from the stages of early viral infection to severe advanced conditions SARS-CoV2 could utilize the host stabilization factors for its own benefit.

Following the same tune, we looked at the miRNAs also in greater details and several interesting observations were noted. Apart from miR-3664-5p, other three miRNAs were detectable in lungs tissue and even were closely associated with pulmonary inflammation. In case of miR-3664-5p also, its involvement in breast cancer tumorigenesis and associated inflammation was quite supportive. Most of these supporting studies mentioned here for both RBPs and miRNAs are actually functional interrogations involving rigorous experimental procedures. Hence, we are quite confident that that our predictions got validated by experimental reports asking the similar type of questions in a similar set up.

Sl no.		**Expression status/ Function in Lungs/ Relationship to Inflammation and Fibrosis/ Viral infection**	**References**
RBPs			
1.	CUG-BP	Upregulated in Lung Cancer/ inflammation	(18)
		CUGBP1 Stimulates Human Lung Tumor Growth	(19)
		Overexpression of CUGBP1 is associated with the progression of non-small cell lung cancer	(20)
		CUG-binding Protein 1 Regulates HSC Activation and Liver Fibrogenesis	(21)
		Exercise, Skeletal Muscle and Inflammation: ARE-binding Proteins as Key Regulators in Inflammatory and Adaptive Networks	(22)
2.	TARDBP	Induced by inflammation	(23)
		Modulation of viral pathogenesis	(24)

3.	RBMS3	RBMS3 is a novel Tumour suppressor in Lungs squamous cell carcinoma, and its downregulation facilitates development and progression of LSCC. RBMS3 is induced by chronic inflammation and Fibrosis	(25) (26)
4.	HNRNPA1	Knockdown of HNRNPA1 Inhibits Lung Adenocarcinoma Cell Proliferation Through Cell Cycle Arrest at G0/G1 Phase Induced by inflammation SARS-CoV RNA synthesis and turnover regulation	(27) (28) (9)
5.	SRSF5	Expression modulated by viral infection Upregulated by Host-viral interaction Induced by intracellular stress Up in Lung inflammation/ Cancer	(29) (30) (31) (32) (33)
miRNAs			
1.	miR-34b-5p	Upregulated in mouse model of Lungs inflammation and fibrosis. Induced by inflammation	(34) (35)
2.	miE-9-5p	Normal Lung tissue has quite detectable level of expression. Overexpressed in NSCLC/ lung inflammation	(36)
3.	miR-3664-5p	No report of detectable expression in normal Lungs tissue or in pathogenic condition Involved in inflammation/ tumorigenesis associated with breast cancer	(37)
4.	miR-4701-3p	Upregulated in LUAD/ lung inflammation and very less amount of expression in normal Lungs tissue	(38)

Table-4: List of supporting experimental evidences validating our findings

Discussion

It has been more than six months we are experiencing one of the biggest pandemics of the world. Investigation of the viral subtypes across the globe has identified several variants in the coding region of the viral RNA possibly resulting in key structural or functional changes in spike protein, nucleocapsid proteins or the RNA dependent RNA polymerase of the virus. As compared to the coding region variants, there have not been so many changes identified in the 5' or 3' untranslated regions of the viral genome. This made us interested about these regions and first we wanted to carry out a systematic exploration of the prevalent changes present in the region using more than 8500 viral sequences isolated from all the continents and explore their significance with respect to host RNA decay machinery as well. Despite of some specific changes concentrated in some specific regions of the world, overall pattern of the 5' and 3'-UTR variants pinpoint on few predominant ones. The most important of it was at position 241, where we see a clear change of distribution of reference to variant nucleotide from China to South-East Asia to Europe and Americas. This change has also been implicated to higher mortality and/ or infectivity of the virus (15). For the first time, we report the likelihood of TARDBP binding to this region. *TARDBP* has been known to promote translation and RNA stability and it has also been shown to play important role in viral infection (39, 40). Therefore, promotion of translation of SARS-CoV2 viral proteins by *TARDBP* fits well with possible selection of 'T' base over time and its correlation to infectivity.

The other RNA binding proteins identified in the study to be interacting with viral 5' and 3'-UTR also has reported evidences of functioning as RNA stabilizing factor or facilitator of translation. *CUG-BP* has been shown to interact with *eIF2A* (41) and promote translation in selected targets (42). *RBMS3* is a very well-characterized RNA stabilizing factor and known to

increase half-life of target mRNAs as well as increase protein expression in many instances (26). Similarly, *HNRNPA1* is also a RBP known for its role in promoting mRNA stability after binding to 3'-UTR specific target sites and as mentioned before, this RBP has been experimentally identified to bind to SARS-CoV 3'-UTR (43, 44). SRSF5, although primarily involved in splicing, has been attributed to functions like maintaining mRNA stability and translation (45, 46).

The most significant aspect of this study was to identify miRNA binding site in the viral 3'-UTR and deciphering the cross-talk between RBPs and miRNAs along with the nucleotide variations at specific sites. Our results elaborated five distinct types of such interactions, as summarized in **Figure 6**. We have seen *CUG-BP* binding site is retained and TARDBP binding site is created upon change in viral nucleotide sequences at target positions of 5'-UTR, providing a continued stability and translational advantage to the virus (shown in arm:A). On the other hand, there exists multiple possibilities in case of 3'-UTR, where we first see direct competition over access to target sites between *RBMS3* and miR-34b-5p (arm:B). Lung inflammation causes induction of miR-34b-5p (34) which could be a step to attenuate viral infection. However, the sustained expression of RBMS3 in lungs tissue probably acts to prevent miR-34b-5p action after binding to the viral RNA at overlapping site.

The effect of variation in viral sequence could either disrupt or create miRNA binding site, keeping the RBP binding site intact. This result in non-functional miRNA site in one case (arm:C) and competition between RBP and miRNA in the other (arm: D). Expression of both *HNRNPA1* and *SRSF5* is high in lungs, further supporting their possible protective effect on viral genome. The incidence described in arm: E is different as it creates a miRNA binding site without an RBP protection. We have seen that expression of miR-4701-3p is less in lungs,

provoking the thought that despite having its site created, there might not be enough miRNA to act on the viral RNA at this site.

Thereby, we, for the first time, characterized SARS-CoV2 5' and 3'-UTR sequences for existing variations in these regions prevailing at major countries of infection spread over all the continents. We further identified interactions between host RBPs like *CUG-BP*, *TARDBP*, *RBMS3*, *HNRNPA1* and *SRSF5* with host miRNAs miR-34b-5p, miR-9-5p, miR-3664-5p and miR-4701-3p and showed how the interactions changed along with sequence variations at specific positions of untranslated regions of viral genome. Our findings elaborate complex relationship between host RNA stabilization/ decay factors and SARS-CoV2 RNA genome highlighting how the virus could manipulate host machinery. The knowledge could also be used to develop antiviral compounds following further experimental studies.

References:

1. Astuti I, Ysrafil. Severe Acute Respiratory Syndrome Coronavirus 2 (SARS-CoV-2): An overview of viral structure and host response. Diabetes & metabolic syndrome. 2020;14(4):407-12. Epub 2020/04/27.

2. Begum F. Specific mutations in SARS-CoV2 RNA dependent RNA polymerase and helicase alter protein structure, dynamics and thus function: Effect on viral RNA replication. 2020.

3. Bornali B. Phylogenetic clustering of the Indian SARS-CoV-2 genomes reveals the presence of distinct clades of viral haplotypes among states. 2020.

4. Forster P, Forster L, Renfrew C, Forster M. Phylogenetic network analysis of SARS-CoV-2 genomes. Proceedings of the National Academy of Sciences of the United States of America. 2020;117(17):9241-3. Epub 2020/04/10.

5. Sethna PB, Hung SL, Brian DA. Coronavirus subgenomic minus-strand RNAs and the potential for mRNA replicons. Proceedings of the National Academy of Sciences of the United States of America. 1989;86(14):5626-30. Epub 1989/07/01.

6. Williams GD, Chang RY, Brian DA. A phylogenetically conserved hairpin-type 3' untranslated region pseudoknot functions in coronavirus RNA replication. Journal of virology. 1999;73(10):8349-55. Epub 1999/09/11.

7. Madhugiri R, Karl N, Petersen D, Lamkiewicz K, Fricke M, Wend U, et al. Structural and functional conservation of cis-acting RNA elements in coronavirus 5'-terminal genome regions. Virology. 2018;517:44-55. Epub 2017/12/11.

8. Yang D, Leibowitz JL. The structure and functions of coronavirus genomic 3' and 5' ends. Virus research. 2015;206:120-33. Epub 2015/03/05.

9. Tan YW, Hong W, Liu DX. Binding of the 5'-untranslated region of coronavirus RNA to zinc finger CCHC-type and RNA-binding motif 1 enhances viral replication and transcription. Nucleic acids research. 2012;40(11):5065-77. Epub 2012/03/01.

10. Maitra A. Mutations in SARS-CoV-2 viral RNA identified in Eastern India: Possible implications for the ongoing outbreak in India and impact on viral structure and host susceptibility. Journal of Biosciences. 2020;45(1):76.

11. Paz I, Kosti I, Ares M, Jr., Cline M, Mandel-Gutfreund Y. RBPmap: a web server for mapping binding sites of RNA-binding proteins. Nucleic acids research. 2014;42(Web Server issue):W361-7. Epub 2014/05/16.

12. Miranda KC, Huynh T, Tay Y, Ang YS, Tam WL, Thomson AM, et al. A pattern-based method for the identification of MicroRNA binding sites and their corresponding heteroduplexes. Cell. 2006;126(6):1203-17. Epub 2006/09/23.

13. Kozomara A, Birgaoanu M, Griffiths-Jones S. miRBase: from microRNA sequences to function. Nucleic acids research. 2019;47(D1):D155-D62. Epub 2018/11/14.

14. Tang Z, Li C, Kang B, Gao G, Zhang Z. GEPIA: a web server for cancer and normal gene expression profiling and interactive analyses. Nucleic acids research. 2017;45(W1):W98-W102. Epub 2017/04/14.

15. Yin C. Genotyping coronavirus SARS-CoV-2: methods and implications. Genomics. 2020. Epub 2020/05/01.

16. Sokoloski KJ, Wilusz CJ, Wilusz J. Viruses: overturning RNA turnover. RNA biology. 2006;3(4):140-4. Epub 2007/03/22.

17. Kuo PH, Chiang CH, Wang YT, Doudeva LG, Yuan HS. The crystal structure of TDP-43 RRM1-DNA complex reveals the specific recognition for UG- and TG-rich nucleic acids. Nucleic acids research. 2014;42(7):4712-22. Epub 2014/01/28.

18. Lu H, Yu Z, Liu S, Cui L, Chen X, Yao R. CUGBP1 promotes cell proliferation and suppresses apoptosis via down-regulating C/EBPalpha in human non-small cell lung cancers. Med Oncol. 2015;32(3):82. Epub 2015/02/24.

19. Saul MJ, Baumann I, Bruno A, Emmerich AC, Wellstein J, Ottinger SM, et al. miR-574-5p as RNA decoy for CUGBP1 stimulates human lung tumor growth by mPGES-1 induction. FASEB journal : official publication of the Federation of American Societies for Experimental Biology. 2019;33(6):6933-47. Epub 2019/03/30.

20. Gao C, Yu Z, Liu S, Xin H, Li X. Overexpression of CUGBP1 is associated with the progression of non-small cell lung cancer. Tumour biology : the journal of the International Society for Oncodevelopmental Biology and Medicine. 2015;36(6):4583-9. Epub 2015/01/27.

21. Wu X, Ma Y, Shao F, Tan Y, Tan T, Gu L, et al. CUG-binding protein 1 regulates HSC activation and liver fibrogenesis. Nature communications. 2016;7:13498. Epub 2016/11/18.

22. Beiter T, Hoene M, Prenzler F, Mooren FC, Steinacker JM, Weigert C, et al. Exercise, skeletal muscle and inflammation: ARE-binding proteins as key regulators in inflammatory and adaptive networks. Exercise immunology review. 2015;21:42-57. Epub 2015/04/01.

23. Correia AS, Patel P, Dutta K, Julien JP. Inflammation Induces TDP-43 Mislocalization and Aggregation. PloS one. 2015;10(10):e0140248. Epub 2015/10/09.

24. Fung G, Shi J, Deng H, Hou J, Wang C, Hong A, et al. Cytoplasmic translocation, aggregation, and cleavage of TDP-43 by enteroviral proteases modulate viral pathogenesis. Cell death and differentiation. 2015;22(12):2087-97. Epub 2015/05/16.

25. Liang YN, Liu Y, Meng Q, Li X, Wang F, Yao G, et al. RBMS3 is a tumor suppressor gene that acts as a favorable prognostic marker in lung squamous cell carcinoma. Med Oncol. 2015;32(2):459. Epub 2015/01/16.

26. Fritz D, Stefanovic B. RNA-binding protein RBMS3 is expressed in activated hepatic stellate cells and liver fibrosis and increases expression of transcription factor Prx1. Journal of molecular biology. 2007;371(3):585-95. Epub 2007/06/26.

27. Liu X, Zhou Y, Lou Y, Zhong H. Knockdown of HNRNPA1 inhibits lung adenocarcinoma cell proliferation through cell cycle arrest at G0/G1 phase. Gene. 2016;576(2 Pt 2):791-7. Epub 2015/11/20.

28. Ke R, Lv L, Li J, Zhang X, Yang F, Zhang K, et al. Prognostic value of heterogeneous ribonucleoprotein A1 expression and inflammatory indicators for patients with surgically resected hepatocellular carcinoma: Perspectives from a high occurrence area of hepatocellular carcinoma in China. Oncology letters. 2018;16(3):3746-56. Epub 2018/08/22.

29. Boudreault S, Roy P, Lemay G, Bisaillon M. Viral modulation of cellular RNA alternative splicing: A new key player in virus-host interactions? Wiley interdisciplinary reviews RNA. 2019;10(5):e1543. Epub 2019/04/30.

30. Boudreault S, Martenon-Brodeur C, Caron M, Garant JM, Tremblay MP, Armero VE, et al. Global Profiling of the Cellular Alternative RNA Splicing Landscape during Virus-Host Interactions. PloS one. 2016;11(9):e0161914. Epub 2016/09/07.

31. Fujita T, Higashitsuji H, Liu Y, Itoh K, Sakurai T, Kojima T, et al. TRPV4-dependent induction of a novel mammalian cold-inducible protein SRSF5 as well as CIRP and RBM3. Scientific reports. 2017;7(1):2295. Epub 2017/05/26.

32. Kim HR, Lee GO, Choi KH, Kim DK, Ryu JS, Hwang KE, et al. SRSF5: a novel marker for small-cell lung cancer and pleural metastatic cancer. Lung Cancer. 2016;99:57-65. Epub 2016/08/28.

33. Chen Y, Huang Q, Liu W, Zhu Q, Cui CP, Xu L, et al. Mutually exclusive acetylation and ubiquitylation of the splicing factor SRSF5 control tumor growth. Nature communications. 2018;9(1):2464. Epub 2018/06/27.

34. Xie W, Lu Q, Wang K, Lu J, Gu X, Zhu D, et al. miR-34b-5p inhibition attenuates lung inflammation and apoptosis in an LPS-induced acute lung injury mouse model by targeting progranulin. Journal of cellular physiology. 2018;233(9):6615-31. Epub 2017/11/19.

35. Hu RP, Lu YY, Zhang XJ. MiR-34b-5p knockdown attenuates bleomycin-induced pulmonary fibrosis by targeting tissue inhibitor of metalloproteinase 3 (TIMP3). European review for medical and pharmacological sciences. 2019;23(5):2273-9. Epub 2019/03/28.

36. Li G, Wu F, Yang H, Deng X, Yuan Y. MiR-9-5p promotes cell growth and metastasis in non-small cell lung cancer through the repression of TGFBR2. Biomedicine & pharmacotherapy = Biomedecine & pharmacotherapie. 2017;96:1170-8. Epub 2017/12/15.

37. Jiao Y, Yang H, Qian J, Gong Y, Liu H, Wu S, et al. miR36645P suppresses the proliferation and metastasis of gastric cancer by attenuating the NFkappaB signaling pathway through targeting MTDH. International journal of oncology. 2019;54(3):845-58. Epub 2019/01/11.

38. He Q, Fang Y, Lu F, Pan J, Wang L, Gong W, et al. Analysis of differential expression profile of miRNA in peripheral blood of patients with lung cancer. Journal of clinical laboratory analysis. 2019;33(9):e23003. Epub 2019/09/22.

39. Neelagandan N, Gonnella G, Dang S, Janiesch PC, Miller KK, Kuchler K, et al. TDP-43 enhances translation of specific mRNAs linked to neurodegenerative disease. Nucleic acids research. 2019;47(1):341-61. Epub 2018/10/26.

40. Garcia-Moreno M, Jarvelin AI, Castello A. Unconventional RNA-binding proteins step into the virus-host battlefront. Wiley interdisciplinary reviews RNA. 2018;9(6):e1498. Epub 2018/08/10.

41. Timchenko NA, Wang GL, Timchenko LT. RNA CUG-binding protein 1 increases translation of 20-kDa isoform of CCAAT/enhancer-binding protein beta by interacting with the alpha and beta subunits of eukaryotic initiation translation factor 2. The Journal of biological chemistry. 2005;280(21):20549-57. Epub 2005/03/25.

42. Dasgupta T, Ladd AN. The importance of CELF control: molecular and biological roles of the CUG-BP, Elav-like family of RNA-binding proteins. Wiley interdisciplinary reviews RNA. 2012;3(1):104-21. Epub 2011/12/20.

43. Shi ST, Lai MM. Viral and cellular proteins involved in coronavirus replication. Current topics in microbiology and immunology. 2005;287:95-131. Epub 2004/12/22.

44. Shi ST, Huang P, Li HP, Lai MM. Heterogeneous nuclear ribonucleoprotein A1 regulates RNA synthesis of a cytoplasmic virus. The EMBO journal. 2000;19(17):4701-11. Epub 2000/09/06.

45. Breig O, Baklouti F. Proteasome-mediated proteolysis of SRSF5 splicing factor intriguingly co-occurs with SRSF5 mRNA upregulation during late erythroid differentiation. PloS one. 2013;8(3):e59137. Epub 2013/03/29.

46. Gautrey HL, Tyson-Capper AJ. Regulation of Mcl-1 by SRSF1 and SRSF5 in cancer cells. PloS one. 2012;7(12):e51497. Epub 2013/01/04.

Acknowledgements

We acknowledge the support and advice of Prof. Saumitra Das, Director, NIBMG and time to time suggestions from Dr. Bornali Bhattacharjee and Dr. Bhaswati Pandit, NIBMG. MM received fellowship from University Grants Commission, Government of India.

List of abbreviations:

SARS-CoV2: Severe Acute Respiratory Syndrome Coronavirus 2; miRNA: microRNA; nsp: Non-structural protein; HNRNPA1: Heterogeneous Nuclear Ribonucleoprotein A1; HNRNPQ: Synaptotagmin Binding Cytoplasmic RNA Interacting Protein; MHV: Mouse Hepatitis Virus; MADP1: Zinc Finger CCHC-Type And RNA Binding Motif Containing 1; EMBL-EBI: European Molecular Biology Laboratory-European Bioinformatics Institute; GEPIA: Gene Expression Profiling Interactive analysis; *CUG-BP*: CUG rich region binding protein; *CELF1*: CUGBP Elav-Like Family Member 1; *TARDBP*: TAR DNA Binding Protein; *SRSF5*: Serine And Arginine Rich Splicing Factor 5; *RBMS3*: RNA Binding Motif Single Stranded Interacting Protein 3; TCGA: The Cancer Genome Atlas; *eIF2A*: Eukaryotic Translation Initiation Factor 2A;

Declarations:

Ethics approval and consent to participate

The study does not involve any patient sample, but uses only sequences shared in public domain. Hence, not applicable.

Consent for publication

Not applicable

Availability of data and materials

Not applicable

Competing interests

The authors declare that they have no competing interests

Funding

The study has been supported by intramural funding from National Institute of Biomedical Genomics.

Authors' contributions

MM and SG carried out the sequence analysis and RBP-miRNA analysis. SG conceptualized, designed the study. Both MM and SG drafted the manuscript, prepared and approved the final version.

Pre-print information

The manuscript has been submitted in pre-print server bioRxiv as: **doi:** https://doi.org/10.1101/2020.06.09.134585

Figure/ Table Legends

Figure-1: **Global distribution of SARS-CoV2 Untranslated region variants from selected regions of Asia, Australia, South America and Africa**. Both the 5' and 3'-UTR variant positions are shown in 'X' axis and variant percentage has been shown in 'Y' axis.

Figure-2: **Global distribution of SARS-CoV2 Untranslated region variants from selected regions of Europe and North America**. Both the 5' and 3'-UTR variant positions are shown in 'X' axis and variant percentage has been shown in 'Y' axis.

Figure-3: **Effect of 5'-UTR variations on binding of RBPs at 5'-UTR**. (A) Change of 'A' to 'G' at 5'-UTR position 187 retains binding site of CUG-BP (highlighted in coloured letters); while change of 'C' to 'T' at position 241 creates a binding site for TARDBP (highlighted in coloured letters) (B). Crystal structure of human TARDBP RRM1 domain in Complex with a single-stranded DNA (showed in 'purple') (PDB ID: 4IUF) in ribbon (C) and space filling (D) model, as retrieved from PDB.

Figure-4: **Interaction between RBPs and miRNAs at 3'-UTR**. (A) RBMS3 and miR-34b-5p binding site overlap with each other. RBMS3 binding site highlighted in coloured letters. (B) Change from 'C' to 'T' at position 29774 shows intact binding site for HNRNPA1 (highlighted in coloured letters) and disrupted interaction of miR-9-5p with its target (sequence change highlighted in blue). (C) Change from 'G' to 'A' at position 29742 shows intact binding site for

SRSF5 (highlighted in coloured letters) and creation of binding site of miR-3664-5p with its target (sequence change highlighted in blue). (D) Change from 'G' to 'C' at position 29734 shows newly created interaction of miR-4701-3p with its target (sequence change highlighted in green).

Figure-5: **Expression of selected RBPs in lungs tissue.** (A, B) Expression of five selected RBPs in Lungs tissue of normal individuals as obtained from 'The Protein Atlas'. RNA-seq tissue data generated by GTEx, HPA and FANTOM5 projects showed expression pattern of these genes in normal lungs. (C, D) Expression of five selected RBPs in Lungs adenocarcinoma (LUAD) and adjacent normal lungs tissue as obtained from 'GEPIA'.

Figure-6: Schematic representation of host RBP-miRNA interactions along with sequence variation in UTR regions of SARS-CoV2.

Table-1: Country/ continent wise list of number of SARS-CoV2 viral sequences used for this study.

Table-2: List of host RNA Binding Proteins as obtained from RBPmap, predicted to bind to 5'-UTR and 3'-UTR of SARS-CoV2 RNA.

Table-3: List of host microRNAs predicted by 'RNA22 v2' to have binding sites in the 3'-UTR of the viral genome.

Table-4: List of supporting experimental evidences validating our findings

Supplementary Table 1: List of variations in 5' and 3'-UTR of SARS-CoV2 across six continents of the world.

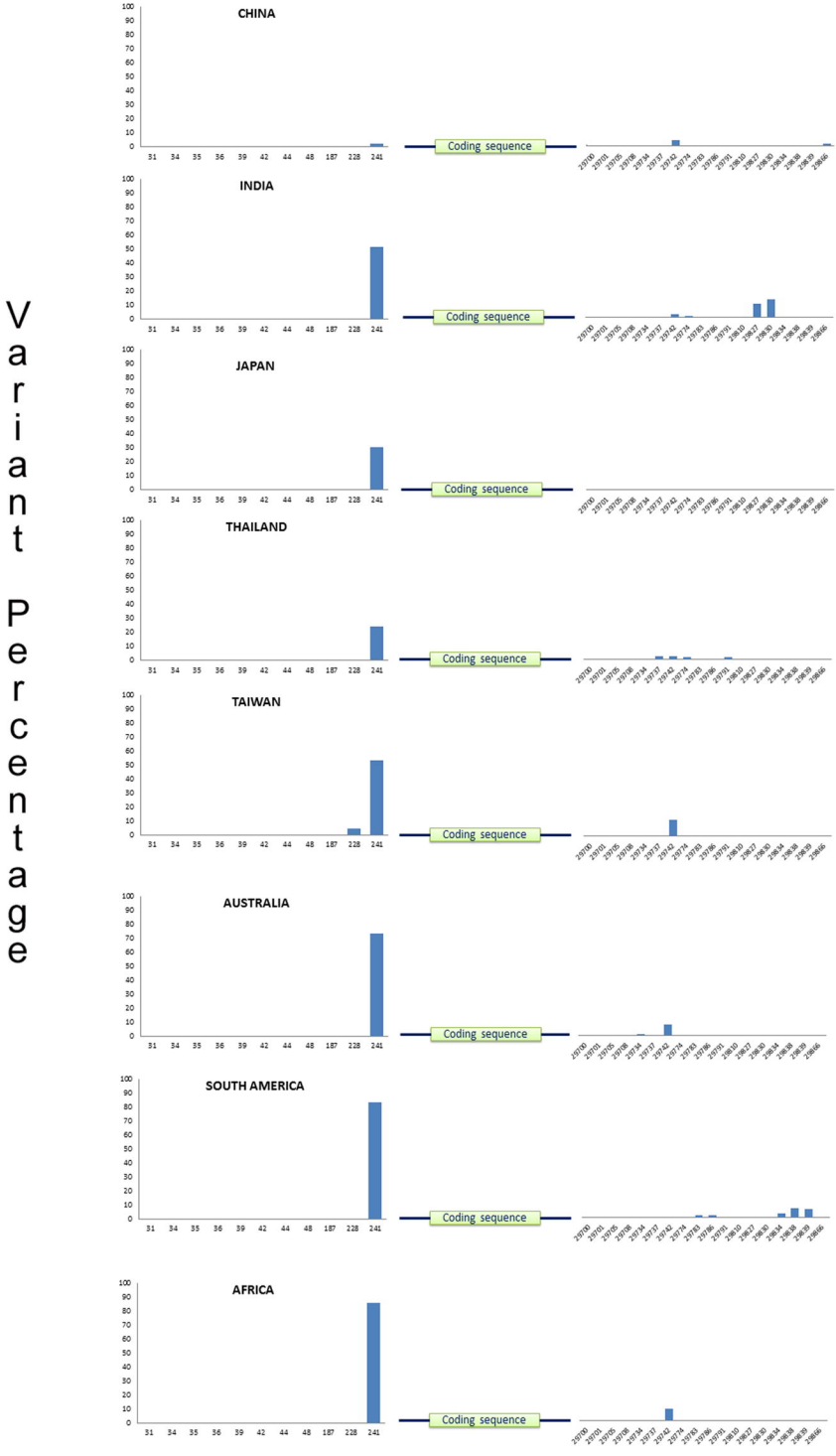
Variant Percentage
CHINA
INDIA
JAPAN
THAILAND
TAIWAN
AUSTRALIA
SOUTH AMERICA
AFRICA
Coding sequence
5'-UTR
3'-UTR

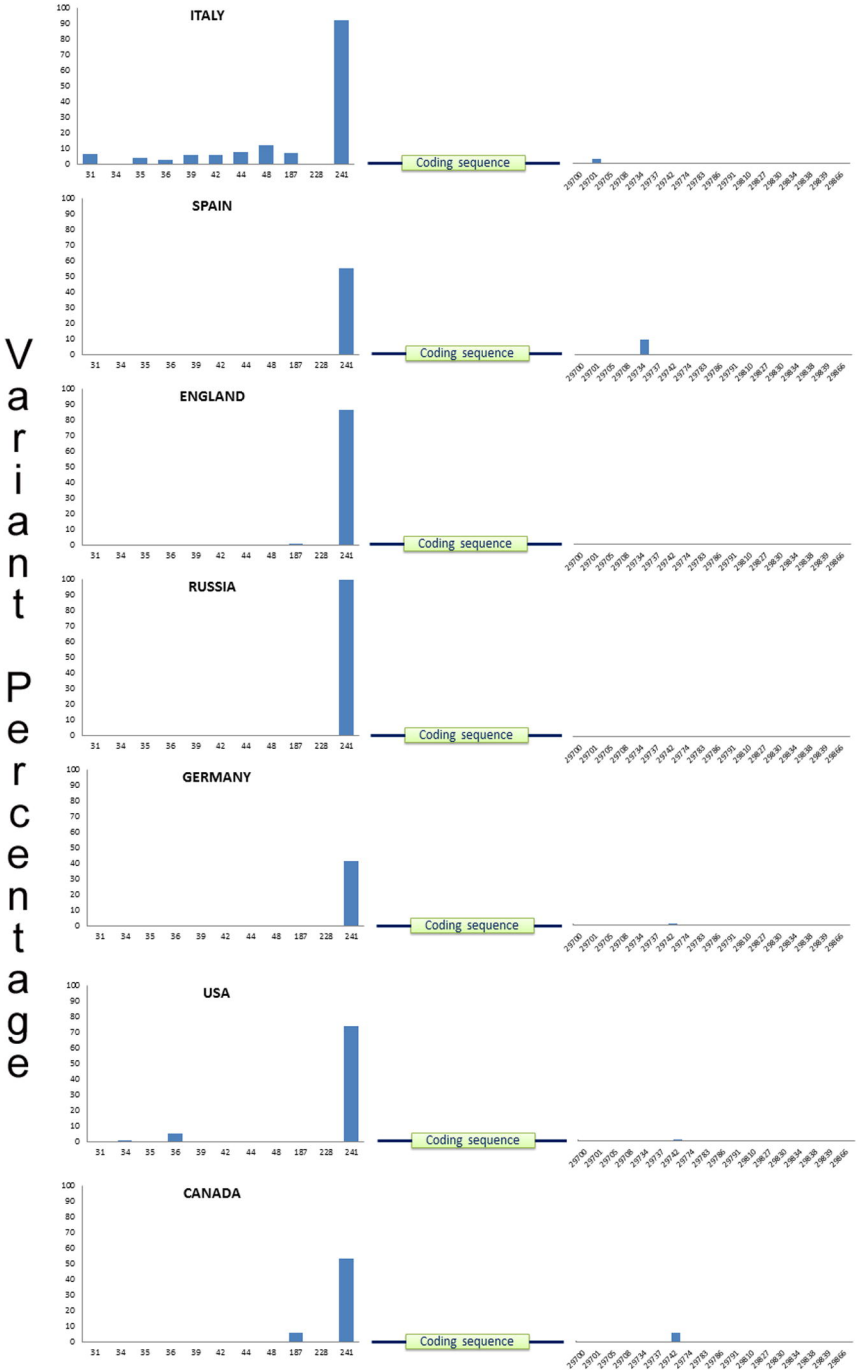
Variant Percentage
ITALY
SPAIN
ENGLAND
RUSSIA
GERMANY
USA
CANADA
Coding sequence
31 34 35 36 39 42 44 48 187 228 241
29700 29701 29705 29708 29734 29737 29742 29774 29783 29786 29791 29810 29827 29830 29834 29838 29839 29866
5'-UTR
3'-UTR

A

POSITION 187

Change of A to G retains binding site of CUG-BP

Protein: CUG-BP(Hs/Mm) (WT-5'UTR)

Position	Motif	Occurrence
184	ugcug	ggacacgaguaacucgucuaucuucugcaggcugcuuacgguuucguccguguug

Protein: CUG-BP(Hs/Mm) (MUT-5'UTR)

Position	Motif	Occurrence
184	ugcug	ggacacgaguaacucgucuaucuucugcggcugcuuacgguuucguccguguug

B

POSITION 241

Change of C to T creates binding site

Protein: TARDBP(Hs/Mm) MUT

Position	Motif	Occurrence
239	ugugug	cagccgaucaucagcacaucuagguuuuguccgggugugaccgaaagguaag

C

D

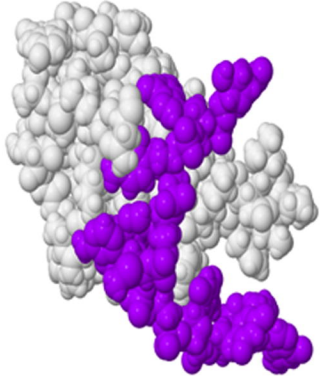

A

Protein: RBMS3(Hs/Mm)

Position	Motif	Occurrence
113	hauaua	cagugaacaaugcuagggagagcugccuauauggaagagcccuaauguguaaaauu
115	hauaua	gugaacaaugcuagggagagcugccuauauggaagagcccuaauguguaaaauuaa

```
5'                                  3'
CAAT--GCTAGGGAGAGCTGCCTA
||||  ||||: ||  :|||||||
GTTAGTCGATTACT-GTGACGGAT
```

SARS-CoV2 3'-UTR

hsa_miR_34b_5p
MIMAT0000685

B

POSITION 29774

Change from C to T retains HNRNPA1 binding site

Protein: HNRNPA1(Hs/Mm)

Position	Motif	Occurrence
100	duagggw	acgaucgaguguacagugaacaaugcuagggagagcugccuauauggaagagcccua

Protein: HNRNPA1(Hs/Mm)

Position	Motif	Occurrence
100	duagggw	acgaucgaguguacagugaacaauguuagggagagcugccuauauggaagagcccua

SARS-CoV2 3'-UTR

hsa_miR_9_5p
MIMAT0000441

```
5'                                  3'
GTGTACAGTGAACAATGCTAGGGA
  :|||||:       :|:|::||
AGTATGTCG-ATCTATTGGTTTCT
```

→

```
5' GTGTACAGTGAACAATGTTAGGGA 3'
   :|||||:       :::|::||
  AGTATGTCG-ATCTATTGGTTTCT
```

C

POSITION 29742

Change from G to A retains SRSF5 binding site

Protein: SRSF5(Hs/Mm) WT

Position	Motif	Occurrence
64	yywcwsg	aagagccaccacauuuucaccgaggccacgcggaguacgaucgaguguacagugaac

Protein: SRSF5(Hs/Mm)

Position	Motif	Occurrence
64	yywcwsg	aagagccaccacauuuucaccgaggccacacggaguacgaucgaguguacagugaac

SARS-CoV2 3'-UTR

hsa_miR_3664_5p
MIMAT0018086

```
5'                                  3'
TTTCACCGAGGCCACGCGGAGTA
 :|||  |||      :|:||||
TGAGT-ACTCACTTCTGTCTCAA
```

→

```
5'                                  3'
TTTCACCGAGGCCACACGGAGTA
 :|||  |||      ||:||||
TGAGT-ACTCACTTCTGTCTCAA
```

D

POSITION 29734

Change from G to C creates binding site for miR-4701-3p

SARS-CoV2 3'-UTR

hsa_miR_4701_3p
MIMAT0019799

```
5'                                  3'
CCACCACATTT-TCACCGAG
 |||||||::: |||||  |
TGTGGTGTGGGTAGTGGGTA
```

→

```
5'                                  3'
CCACCACATTT-TCACCCAG
 |||||||::: |||||||
TGTGGTGTGGGTAGTGGGTA
```

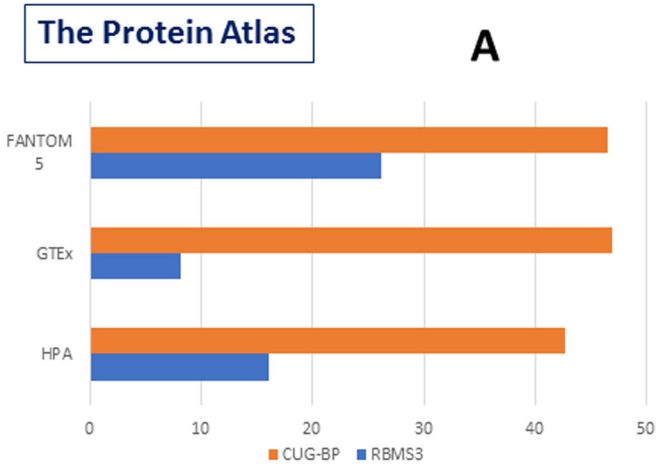
The Protein Atlas
A
FANTOM 5
GTEx
HPA
0
10
20
30
40
50
CUG-BP
RBMS3

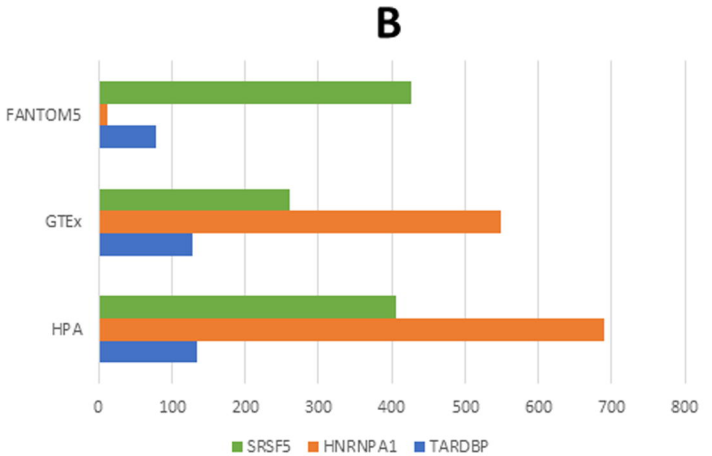
B
FANTOM5
GTEx
HPA
0
100
200
300
400
500
600
700
800
SRSF5
HNRNPA1
TARDBP

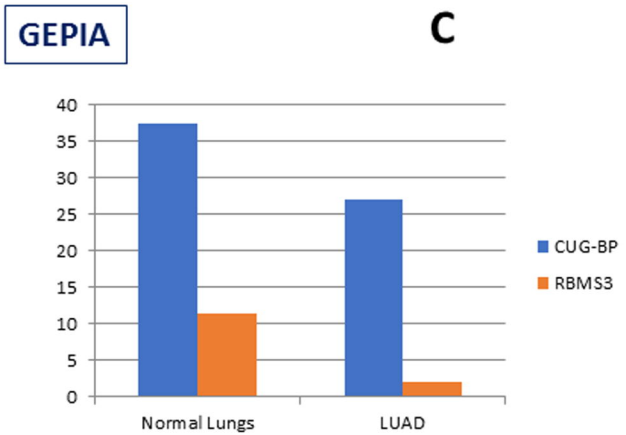
GEPIA
C
40
35
30
25
20
15
10
5
0
Normal Lungs
LUAD
CUG-BP
RBMS3

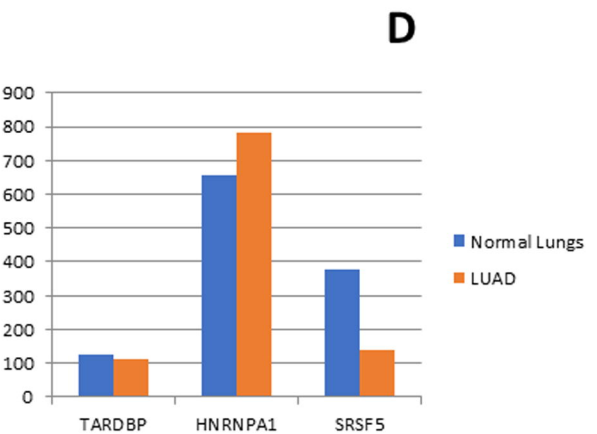
D
900
800
700
600
500
400
300
200
100
0
TARDBP
HNRNPA1
SRSF5
Normal Lungs
LUAD

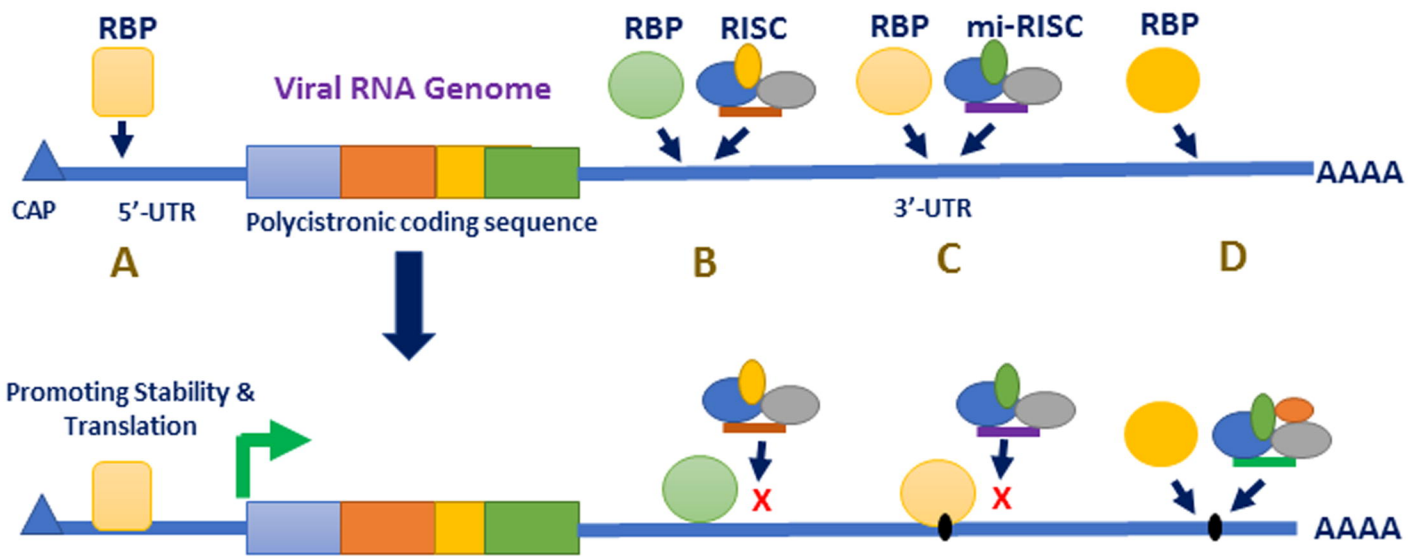

SARS-CoV2 Viral RNA Genome

Effect on Translation & Evading Host RNA Decay Machinery

A

RBP binding to specific target sequence in 5'-UTR

CUG-BP
TARDBP

B

RBP binding site overlaps with host miRNA binding site resulting in mutual competition. RBP prevents mi-RISC binding

RBMS3
miR-34b-5p

C

Specific nucleotide variation in overlapping binding site prevents mi-RISC binding but retains that of RBP

HNRNPA1
miR-9-5p

D

Specific nucleotide variation creates mi-RISC binding site, but retains that of RBP too. In resulting competition, RBP might outperform mi-RISC

SRSF5
miR-3664-5p

E

Despite creation of new miRNA binding site by specific nucleotide change, expression of that particular miRNA is suppressed in relevant host tissue

miR-4701-3p

Increased Translation of Viral proteins

Increased Stability of Viral RNA