Title: Lift observation conveys object weight distribution but partly enhances predictive lift planning

Running title: Weight distributions are partly encoded during lift observation

Guy Rens[1]*, Jean-Jacques Orban de Xivry[2,3], Marco Davare[4,⍰], Vonne van Polanen[2,3,⍰]

[1]The Brain and Mind Institute, University of Western Ontario, London, Ontario N6A 3K7, Canada.

[2]Movement Control and Neuroplasticity Research Group, Department of Movement Sciences, Biomedical Sciences group, KU Leuven, 3001 Leuven, Belgium

[3]KU Leuven, Leuven Brain Institute, 3001 Leuven, Belgium

[4]Department of Clinical Sciences, College of Health and Life Sciences, Brunel University London, UB8 3PN Uxbridge, United Kingdom

[⍰]These authors contributed equally

***Corresponding Author:**
Guy Rens
The Brain and Mind Institute
University of Western Ontario
Ontario N6A 3K7, Canada
grens@uwo.ca

Abstract

Observation of object lifting allows updating of an internal object representation for object weight, in turn enabling accurate scaling of fingertip forces when lifting the same object. Here, we investigated whether lift observation also enables updating of an internal representation for an object's weight distribution. We asked participants to grasp and lift an inverted T-shaped manipulandum with interchangeable center of mass in turns with an actor. Participants were required to minimize object roll during lifting by generating an appropriate amount of compensatory torque (i.e. 'lift performance') and were allowed to place their fingertips at self-chosen locations. The center of mass changed unpredictably every third to sixth trial performed by the actor and participants were informed that they would always lift the same weight distribution as the actor. Participants observed either erroneous (i.e. object rolling towards its heavy side) or skilled (i.e. minimized object roll) lifts. Lifting performance after observation was compared to lifts without prior observation and to lifts after active lifting, which would provide haptic feedback about the weight distribution. Our results show that observing both skilled and erroneous lifts can convey an object's weight distribution as similarly as active lifting, resulting in altered digit positioning strategies. However, lift performance on novel weight distributions was not improved after observing skilled lifts and only partly after observing erroneous lifts. In conclusion, these findings suggest that although observing motor errors and skilled motor performance enables updating of digit positioning strategy, only observing lifting errors enables less-than-optimal changes in predictive motor control when lifting objects with complex intrinsic properties.

New and noteworthy

Individuals are able to extract an object's size and weight by observing interactions with objects and subsequently integrate this information in their own motor repertoire. Here, we show that this ability is limited to simple features and does not extrapolate to more complex ones. Specifically, we highlighted that although individuals can perceive an object's weight distribution during lift observation they cannot embody this information when planning their own actions.

Keywords: Action observation; object lifting; dyadic interaction; motor planning

1. Introduction

Skilled object manipulation not only relies on haptic feedback but also on anticipatory mechanisms (Johansson and Westling 1988; Johansson and Westling 1984). It has been argued that when individuals perform hand-object interactions, they form an 'internal sensorimotor object representation' which can then be retrieved to predictively plan fingertip forces for future object manipulations (Johansson and Westling, 1988; Gordon et al., 1991).

Much evidence has been given about the pivotal function of hand-object interactions for the formation of an internal object representation (Baugh et al. 2012; Fu, Zhang, and Santello 2010; Gordon et al. 1991; Johansson and Westling 1984; Lukos, Ansuini, and Santello 2007). However, other studies have proposed that humans are able to generate similar representations when observing object lifting performed by others. For instance, previous studies have demonstrated that individuals are able to accurately estimate object weight during observed object lifting (Bingham 1987; Runeson and Frykholm 1981) and primarily rely on lift duration in doing so (Hamilton et al. 2007; Shim and Carlton 1997). Furthermore, it has been demonstrated that this information can also be used to update the sensorimotor representation and improve predictive lift planning: After observing someone making typical lifting errors (e.g. using too much force when lifting a light object caused by overestimating its weight), lifting errors made by the second individual can be reduced (Meulenbroek et al. 2007) or even eradicated (Reichelt et al. 2013). However, both these studies only focused on the observation of salient movement errors and not on skilled lift performance.

To our knowledge, only few studies compared how observing skilled or erroneous lifts mediate predictive object lifting. For instance, using the size-weight illusion, Buckingham et al. (2014) highlighted that predictive force scaling is improved after observing erroneous lifts compared to skilled ones: When participants had to lift a large, but unexpectedly light object for the first time, those who observed typical overestimation errors on the same object would make smaller lifting errors compared to those who observed skilled lifts. These findings and some of our previous results (Rens and Davare 2019) suggest that observing erroneous lifts conveys weight-related information better than skilled ones. In Rens and Davare (2019), participants were required to lift an object in turns with an actor. The object weight changed every n^{th} trial performed by the actor. Accordingly, participants could not predict the weight change but potentially rely on observing the actor's lifts to estimate object weight. Although our results showed that participants' lift performance improved after observing skilled lifts, this improvement was smaller compared to when they observed erroneous lifts. These findings were supported by a later study of ours: Even though observation of skilled lifting enabled participants to

improve their own lift planning, they were still biased by the object size during lift execution (Rens et al. 2020).

It is important to note that the abovementioned studies only considered object weight and size for investigating how lift observation improves predictive lift planning in the observer. Critically, when an object's weight is asymmetrically distributed, meaningful object interactions not only require fingertip forces to be anticipatorily scaled to the object weight but also to the external torque (e.g. when content spill has to be avoided). Importantly, Lukos et al. (2007) demonstrated that individuals are also able to update their sensorimotor representation for an object's weight distribution, in turn predictively generating an appropriate amount of compensatory torque. Fu et al. (2010) extended on their findings by showing that individuals appropriately scale their fingertip forces in function of digit positioning: When digit positioning is constrained, individuals are able to accurately scale their fingertip forces according to the fixed contact points. Conversely, when digit positioning is unconstrained, individuals are also able to accurately scale their fingertip forces in function of their self-chosen contact points. As such, these findings suggest that individuals are able to generate many equally valid digit position-force coordination patterns to minimize object roll during object lifting.

To our knowledge, it has never been investigated whether lift observation can improve predictive lift planning for objects with an unknown weight distribution: Previous studies (Buckingham et al. 2014; Meulenbroek et al. 2007; Reichelt et al. 2013; Rens and Davare 2019) only investigated the effect of lift observation on object weight-driven predictive lift planning. Importantly, when lifting objects with asymmetrical weight distribution and digit positioning is not constrained, individuals need to accurately plan both their fingertip forces and positioning for minimizing object roll. Furthermore, a successful force-positioning coordination pattern depends on the interaction between predictive force planning and sensory feedback about digit placement: Although digit positioning is planned predictively, individuals still demonstrate trial-to-trial variability (Fu et al. 2010). As a result, it is necessary to update the planned fingertip forces in function of this digit positioning variability.

In the present study, we wanted to extend on the abovementioned literature by investigating (a) whether lift observation can convey critical information about an object's weight distribution and (b) to which extent observing either lifting performance type (erroneous or skilled) mediates predictive lift planning better. For this, we asked participants to grasp and lift an inverted T-shaped manipulandum with interchangeable center of mass in turns with an actor. Participants were required to minimize object roll during lifting by generating an appropriate amount of compensatory torque. In addition, participants were allowed to place their fingertips at self-chosen locations requiring them to scale their

fingertip forces in function of this self-chosen positioning. As such, participants could generate many equally valid digit position-force coordination patterns. The center of mass changed unpredictably every third to sixth trial performed by the actor, but participants were informed that they would always lift the same weight distribution as the actor. As such, participants could potentially estimate the object's center of mass during observed object lifting, update their sensorimotor representation and subsequently plan their own lifting action correctly.

To investigate differences between performance types, we paired participants either with a naïve or informed actor. Naïve actors could not predict the center of mass change, making them unable to anticipatorily generate the appropriate amount of compensatory torque thus causing the inverted T-shape to roll towards its heavy side during lifting ('erroneous'). In contrast, the informed actor could predict the center of mass change and subsequently generate enough compensatory torque for minimizing object roll during lifting ('skilled'). As a result, the center of mass change was potentially indicated by either an erroneous (naïve actors) or skilled lift (informed actor). We hypothesized, in line with previous studies (Meulenbroek et al., 2007; Reichelt et al., 2013; Buckingham et al., 2014) that observation of lifting errors would improve predictive lift planning. In line with Rens and Davare (2019), we hypothesized that observation of skilled lifts would also improve predictive lift planning albeit in a smaller manner than observation of erroneous lifts.

2. Methods

2.1 participants

24 participants were recruited from the student body of KU Leuven (Belgium) and divided into two groups of 12 participants each. The first group (skilled observation group) consisted of 12 dyads in which each participant was paired with the experimenter (9 females and 3 males; mean age = 22.28 ± 0.65). The second group (error observation group) consisted of 6 dyads in which each participant was paired with another participant (9 females and 3 males; mean age = 21.38 ± 0.62). Participants in the second group did not know their paired partner in advance. All participants were right-handed (self-reported), had normal or corrected-to-normal vision, were free of neurological disorders and had no motor impairments of the right upper limb. The study was conducted in accordance with the declaration of Helsinki and was approved by the local ethical committee of the Faculty of Biomedical Sciences, KU Leuven. Participants gave written informed consent and were financially compensated. We excluded the data of one dyad (both actor and participant data) in the skilled observation group due to errors in data. As such, we had 12 participants in the error observation group and 11 in the skilled observation group.

144

145 2.2 data acquisition

146 For the present study, we used a custom-built carbon fiber 'inverted T-shape' grip-lift manipulandum
147 (Arsalis, Belgium; for all object dimensions see: Figure 1). The manipulandum consisted of a horizontal
148 basis and a vertical block to which two 3D force/torque (F/T) sensors were attached. On each force
149 sensor a cover plate (height × width: 140 × 53 mm) with a central protruding surface (height × width: 140
150 × 20 mm) was mounted to block the view of the F/T sensors. Both protruding surfaces were covered with
151 fine-grained sandpaper (p600) and the horizontal distance between them was 48mm. During the
152 experiment, participants and experimenter were allowed to place their thumb and index finger freely
153 (precision grip) but only on the protruding surfaces (i.e. 'the graspable surfaces'). The horizontal basis of
154 the manipulandum consisted of three compartments which enabled the placement of 3D-printed
155 cuboids that were identical in appearance (height x width x depth: 55 x 35 x 40 mm).

156 ----------

157 Figure 1

158 ----------

159 The manipulandum, without cuboids, weighted 3.95 N. Two cuboids were hollow and weighted
160 0.24 N each, the third one was filled with lead particles and weighted 4.24 N. The total weight of
161 manipulandum and cuboids was 8.67 N. Inserting the heavy cuboid in the left, center or right
162 compartment would induce an external torque of - 245, 0 and + 245 Nmm respectively. Prior to the start
163 of the study, the external torque was calculated in the following manner: For each center of mass, the
164 manipulandum was held in the air with its base as horizontally as possible for 3 seconds. This was
165 repeated 10 times (using different digit placement each repetition for when the heavy cuboid was in the
166 side compartments). The amount of compensatory torque, i.e. amount of torque to keep the base
167 horizontal, was calculated as the grand mean of the means of all repetitions for each center of mass
168 location separately. Last, the external torque was defined as the opposite of the compensatory torque
169 (e.g. compensatory torque for left center of mass = 245 Nmm, accordingly the external torque for the
170 same center of mass = - 245 Nmm).

171 In the present study we used two ATI mini-40 SI-40-2 F/T sensors (force range: 40, 40 and 120 N
172 for x-, y- and z-axes respectively; force resolution: 0.01 N; torque range: 2 Nmm; torque resolution:
173 0.0005 Nmm) (ATI Industrial Automation, USA). In addition, a ± 3 g three-dimensional accelerometer
174 (ADXL335, Analog Devices, USA) was mounted on top of the vertical block, but hidden beneath the cover

175 plates. Both F/T sensors and the accelerometer were connected to the same NI-USB 6221 OEM board
176 (National Instruments, USA) which was connected to a personal computer. Data was acquired using a
177 custom-written MATLAB script (Mathworks, USA) and sampled at 1Khz.
178
179 2.3 Experimental set-up
180 *Dyadic set-up.* Participants were comfortably seated in front of a square table with the lower arm resting
181 on the table. The actor was seated at the left side of the table (seen from the participant's point of view)
182 so that the participant and actor were angled 90 degrees towards each other. The grip-lift
183 manipulandum ('inverted T-shape') was placed in between both individuals and positioned so that both
184 individuals could grasp and lift the inverted T-shape comfortably (Figure 1). Participant and actor were
185 asked to place their hands on a predetermined location on their side of the table to ensure consistent
186 reaching throughout the entire experiment. Reaching distance was approximately 25 cm and required
187 both individuals to use their entire right upper limb to reach for the inverted T-shape. When the actor
188 would execute a trial, he/she would reach with their arm in front of the participant's upper body and lift
189 the manipulandum from this position. We opted for placing actor and participant side by side (and not
190 opposite) for two reasons: First, Mojtahedi et al. (2017) demonstrated that, when executing a dyadic
191 interaction task simultaneously, subjects produce a smaller lifting error in a side-by-side configuration
192 compared to a face-to-face one. Second, from this position, observed actor lifts had the same frame of
193 visual reference as the lifts executed by the participants. Arguably, this would enhance participant's
194 performance as it has been shown that modulation of corticospinal excitability during action observation
195 is significantly more increased when observing actions from a first person point of view (Alaerts et al.
196 2009; Gallese et al. 2004). A transparent switchable screen (MagicGlass) was placed in front of the
197 participant's face which was transparent during trials and returned opaque during inter-trial intervals.
198 The switchable screen ensured that participants could not see the experimenter switching the cuboids
199 between compartments, thus making them 'naïve' to the actual center of mass. Last, trials lasted 4
200 seconds and their onset was indicated with a neutral sound cue and the switchable screen (and glasses;
201 see below) turning transparent. Trial length ensured that participant and actor had enough time to
202 reach, grasp, lift and return the object smoothly at a natural place. Inter-trial interval was approximately
203 5 seconds during which the screen returned opaque and the center of mass could be changed.
204 *Experimental groups.* As mentioned above, participants were assigned to either the 'skilled
205 observation group' or the 'error observation group'. Participants in the error observation group were
206 paired with another participant and served as actors for each other (see: 'Experimental procedure'). To

ensure that the 'participant actors' were also naïve to the center of mass change, they were required to wear transparent switchable glasses (PLATO, Translucent technologies) which behaved identically as the switchable screen. Participants in the skilled observation group were paired with the experimenter who served as the actor. One of the authors (G. Rens) served as the actor in the skilled observation group. Last, in the error observation group, the experimenter was seated opposite to the participant (and left of the actor) as he still needed to change the center of mass between trials.

2.4 Experimental procedure

General procedure. All participants performed the experimental task in two separate sessions with at least 24 hours between sessions. During the first session, participants gave written informed consent and were explained the experimental task and received the following instructions regarding object lifting: (1) lift the inverted T-shape to a height of approximately 5 cm at a smooth pace that is natural to you. (2) Only use your right thumb and index finger and only place them on the graspable surfaces (see: 'Data acquisition'). (3) You are free to position your fingers on the graspable surfaces according to your own preferences and regardless of the actor's positioning in the previous trial. (4) Keep the inverted T-shape's base as horizontal as possible during lifting (i.e. 'try to minimize object roll'). (5) The center of mass in your trials always matches the one in the actor's preceding trial. In sum, participants were explained that they should try to estimate the center of mass during observed lifting and subsequently try to minimize object roll during their own lifts. Importantly, participants were explicitly explained they were free to select their own digit positioning. Arguably, using these instructions participants could develop their own digit force-position coordination strategy.

After task instructions, participants were given 3 practice trials for the symmetrical weight distribution and 6 practice trials for each asymmetrical distribution (left or right). For the practice trials on the central center of mass, participants were asked to always place the fingertips at the same height as it is not possible to minimize object roll with the fingertips positioned at different heights. In half of the practice trials for asymmetrical weight distribution, participants were asked to place their fingertips on the same height, i.e. 'collinear' positioning. In the other half, they were asked to place their fingertips at different heights, i.e. 'noncollinear' positioning (left center of mass: right thumb higher than right index finger; right center of mass: right thumb lower than right index). We emphasized these two different digit positioning to ensure that participants would understand the full scope of possibilities for minimizing object roll. Figure 2 illustrates how lifting related parameters on the asymmetrical weight distribution differ between skilled and erroneous lifts with collinear positioning as well as between

239 skilled lifts with collinear and noncollinear positioning (For a discussion on these differences see the
240 results section). Last, task instructions and practice trials were repeated at the start of the second
241 session.

242 *Experimental task.* After task instructions, participants performed the object lifting task in turns
243 with the actor. Actor and participant alternatingly performed a pseudo-random amount of 3 to 6 lifts on
244 the same center of mass. Accordingly, the length of a sequence (i.e. sequential lifts on the same center
245 of mass) varied between an even amount of 6 and 12 lifts (6 and 12 included). After a sequence was
246 completed, the experimenter changed the center of mass for the next sequence. Due to the even
247 amount of lifts per sequence, the person in the actor role always lifted the new center of mass first. To
248 ensure that participants (and naïve actors) could not rely on sound cues (related to changing the center
249 of mass) to locate the new center of mass, the experimenter always removed and replaced all 3 cubes
250 after randomly rotating the inverted T-shape prior to each actor trial. These actions were never done
251 before participant trials as they were explained that the center of mass in their trials would always
252 match the one of the actor's preceding trial.

253 *Experimental task in the skilled observation group.* During the alternating task, the experimenter
254 (the actor for this group) and participant performed 20 transitions from the central center of mass to
255 each side. The experimenter lifted 10 center of mass sequences on each side with his fingertips placed
256 collinearly and 10 with his fingertips placed noncollinearly. We decided on 10 sequences per condition
257 based on Reichelt et al. (2013) who used 8 sequences. We included 2 more to take potential errors of the
258 actor in account. We argued that experimentally manipulating the experimenter's digit positioning
259 would enable us to investigate whether participants rely upon observed digit positioning to perceive the
260 object's weight distribution. Importantly, as the experimenter was responsible for changing the center of
261 mass, he should have always lifted the inverted T-shape skillfully (for an example see: Figure 3). As such,
262 participants had to rely on other lifting parameters (such as digit positioning) to perceive the object's
263 center of mass. After the sequence on the left or right side was completed, the experimenter changed
264 the center of mass back to the central position to 'wash out' the internal representation for the
265 asymmetrical weight distribution. In addition, 10 'catch transitions' in which the center of mass changed
266 from side to side (and not side to center) were included to ensure that participants would not anticipate
267 the typical change from side to central compartment. Transition orders were pseudo-randomized for
268 each participant.

269 Importantly, the skilled observation group also performed the lifting task without actor to assess
270 baseline sensorimotor memory effects (for example see: Johansson and Westling, 1984). This condition

271 was included to investigate the magnitude of the lifting errors participants would make in the absence of
272 lift observation. In this no observation condition participants performed 10 transitions from the center to
273 each side and 5 catch transitions. Similar to the alternating task, the experimenter changed the center of
274 mass every 3rd to 6th trial performed by the participant. The alternating (with actor) and no observation
275 condition (without actor) were split over 4 and 2 experimental blocks respectively. Participants
276 performed 2 alternating and 1 no observation block in one session and the other blocks in the second
277 session. Participants started or ended one session with the no observation block to counter-balance
278 order effects across participants. Participants received a short break between blocks. Last, the lifting
279 sequences were equally distributed over all blocks. That is, each of the 4 blocks of the alternating lifting
280 task consisted of 5 center of mass transitions to each side. In addition, in each block and for each side,
281 participants observed the actor using each digit positioning type either 2 or 3 times (due to 10 trials per
282 condition not being divisible over 4 blocks).

283 *Experimental task in the error observation group*. In addition to general instructions, participants
284 in the error observation group were also explained that both of them would perform the participant and
285 actor roles. Each participant performed 10 center of mass changes from the central to each side position
286 and 5 catch transitions in each role, i.e. once as actor and once as participant. As such, participants
287 performed 20 'experimental' and 10 catch transitions for both roles combined. As actors were naïve to
288 the center of mass change, they could not anticipate the center of mass change causing them to not
289 generate the appropriate amount of compensatory torque and having the object roll towards its heavy
290 side. Importantly, because actors in this group were naïve we could not experimentally manipulate their
291 digit positioning as we did in the skilled observation group. Because of this, the error observation group
292 observed only half the amount of transitions compared to the skilled observation group [error
293 observation group: 10 central to side transitions; skilled observation group: 20 central to side transitions
294 (10 for collinear digit placement and 10 for noncollinear digit placement condition)]. Last, we did not
295 include a no observation condition in the error observation group as the trials of participants in the actor
296 role could be used as the 'no observation condition' to investigate baseline sensorimotor memory effects
297 (for example see: Reichelt et al. 2013). To end, participants of the error observation group performed 4
298 experimental blocks of which 2 as actor and 2 as participant, spread over 2 sessions. Participants
299 received short breaks between each block. Each participant started one session as actor and the other
300 one as participant, switching seats within sessions when changing roles. Before participants performed
301 as actor, they were given the same practice trials to get familiarized with their new seating. Due to this
302 set-up, participants knew that the center of mass change would always happen first to the participant in

the actor role. Accordingly, 'actor participants' were also explicitly asked to not guess or try to predict the center of mass change. During breaks and until the end of the second session, participants were not allowed to discuss the experiment with each other.

2.5 Data analysis

Data collected with the F/T sensors and accelerometer were sampled in 3 dimensions at 1000 Hz and smoothed using a fifth-order Butterworth low-pass filter (cut-off frequency: 15 Hz). On each force sensor, grip force (GF) was defined as the exerted force perpendicular to the normal force (Y-direction on Figure 1) and load force (LF) was defined as the exerted force parallel to the normal force (X-direction on Figure 1). Digit center of pressure was defined as the vertical coordinate (X-direction on Figure 1) of the center of pressure of the finger on the graspable surface attached to each force sensor and was calculated from the force and torque components measured by the respective F/T sensor relative to its frame of reference. For each sensor, the center of pressure was computed with formula 1.

$$\mathrm{COP} = \frac{(\mathrm{T_y} - \mathrm{F_x}\,\delta)}{\mathrm{F_z}} \qquad (1)$$

In formula 1, COP = center of pressure; T_y = Torque in the Y-direction, F_x = Force in the X-direction, F_z = Force in the Z-direction, δ = cover plate thickness (1.55 mm). Using the digit center of pressure, we could also compute the compensatory torque. Compensatory torque was defined as the net torque generated by an individual to offset the external torque (i.e. to minimize object roll) caused by the object's asymmetrical weight distribution. Compensatory torque was computed with formula 2 (we refer the reader to the supplementary materials of Fu et al., 2010 for the explanation of the formula).

$$\mathrm{T_{comp}} = \frac{\mathrm{d}}{2} \times (\mathrm{LF_{thumb}} - \mathrm{LF_{index}}) + (\mathrm{COP_{thumb}} - \mathrm{COP_{index}}) \times \mathrm{GF_{average}} \qquad (2)$$

In formula 2, T_{comp} = Compensatory torque, d = horizontal distance between the digits (48 mm; Figure 1; Y-direction), $LF_{thumb/index}$ = Load force generate by the thumb and index finger respectively, $COP_{thumb/index}$ = center of pressure of the thumb and index finger respectively, $GF_{average}$ = averaged amount of GF exerted by the thumb and index finger.

To investigate the effects of lift observation on the participants' performance, we used the following variables: Digit positioning difference, defined as the difference between the COP of the thumb

334 and the index finger (positive values indicate a thumb placement higher than that of the index finger)
335 and compensatory torque. We included difference in digit positioning to investigate whether the error
336 and skilled observation groups used a different digit positioning strategy after lift observation. In
337 addition, we emphasized compensatory torque as our key indicator of performance as (a) it results from
338 the combination of grip and load forces as well as digit positioning and (b) because we explicitly asked
339 participants to minimize object roll during lifting (i.e. 'task goal'). For the actors, we also included total
340 grip force and load force difference (analogue to digit positioning difference; LF thumb minus LF index
341 finger) at lift onset to explore potential differences in observed lift performance. In line with Fu et al.
342 (2010), digit positioning was extracted at early object contact and the other parameters (compensatory
343 torque, load force difference and total grip force) were extracted at lift onset. Early object contact was
344 defined as total GF > 1 N to ensure that proper contact was established with both fingertips. Lift onset
345 was defined as the first peak in the vertical acceleration (X-direction on Figure 1) between object contact
346 and 200 ms after object lift off (defined as total LF = object weight).

347 Last, we did not expect relevant differences for lift performance between the left and right
348 asymmetrical weight distribution (i.e. similar values for compensatory torque on either weight
349 distribution) and also not for the symmetrical weight distribution depending on whether the previously
350 lifted weight distribution was left or right asymmetrical. Moreover, we were not interested in whether
351 lift performance differed between the left and right sides, but rather whether lift observation can
352 improve predictive lift planning when lifting an unexpected asymmetrical or symmetrical weight
353 distribution. In addition, potential statistical differences between sides could be caused by the hidden
354 multiplicity of multiple testing (Cramer et al. 2016). Because of these reasons, we decided to pool our
355 data for 'side'. That is, we pooled lift performance for the asymmetrical weight distributions (center of
356 mass change to left or right) and we pooled for the symmetrical weight distribution (center of mass
357 change from left or right). To ensure that pooling would not eradicate all effects (e.g. compensatory
358 torque generated clockwise or counterclockwise is positive and negative respectively; Figure 1), we
359 reversed the sign for compensatory torque, digit positioning difference and load force difference for
360 when the center of mass changed to or from the right side. For the two latter parameters, positive values
361 for the respective parameters indicate that (1) the finger on the heavy side is positioned higher than the
362 finger on the light side and (2) the finger on the heavy side generates more load force than the finger on
363 the light side. Importantly, uniquely for the symmetrical weight distribution, positive values indicate that
364 the fingertip, previously on the heavy side, is positioned higher/generates more load force than the
365 fingertip that was previously on the light side.

2.6 Statistical analysis

When the center of mass is on either side (i.e. 'asymmetrical weight distribution'), participants need to generate the appropriate amount of compensatory torque to offset the external torque and minimize object roll. In contrast, when the center of mass is in the middle (i.e. 'symmetrical weight distribution'), participants need to minimize object roll by not exerting any compensatory torque. Considering that these 'task goals' are different (asymmetrical: generate compensatory torque; symmetrical: do not generate compensatory torque), we analyzed lift performance separately for the asymmetrical and symmetrical weight distributions. All statistical analyses were performed in SPSS statistics version 25 (IBM, USA) and are described below.

Lifting performance of the actors. To investigate potential differences in the actors' lifting performance, we performed the following analysis on each of the four included lifting parameters separately. For the actors, we included their third lift on the 'old' weight distribution and their first lift on the 'new' unexpected weight distribution. In line with Rens and Davare (2019), we did not use the last lift, but the third one. As the actors (and participants) would lift a given weight distribution 3 to 6 times, we decided to use the last lift of the consistent repetition (3rd lift) rather than the actual last lift. For instance, when the weight distribution changed from left asymmetrical to symmetrical, we included the actors third lift on the 'old' asymmetrical weight distribution and their first lift on the 'new' symmetrical weight one. This approach allowed us to investigate whether actors would appropriately update their predictive object lifting command for the novel weight distribution by lifting the new weight distribution differently than the old one. We did not include the actors' second lift on the new weight distribution as the observing participants might have only relied on lift observation to plan their first lift and afterwards relied entirely on haptic feedback from their previous lift to plan upcoming lifts.

Considering that we had an incomplete factorial design based on our experimental groups, we decided to use linear mixed models (LMMs). We included the factor GROUP (skilled or error observation groups), DISTRIBUTION (old weight distribution and new weight distribution) and OBSERVATION (skilled noncollinear, skilled collinear, error observation). We included GROUP and DISTRIBUTION as main effects as well as their interaction effect GROUP X DISTRIBUTION. Due to each group observing only one lifting performance type (skilled lifts or lifting errors), OBSERVATION was added as a factor nested within GROUP (i.e. $\text{OBSERVATION}_{\text{GROUP}}$). Last, we also included the interaction effect DISTRIBUTION X $\text{OBSERVATION}_{\text{GROUP}}$

Lifting performance of the participants. To investigate the participants' lifting performance, we included their first and second lift on the new, unexpected weight distribution. In line with Rens and Davare (2019) and Reichelt et al. (2013), the potential effects of lift observation on predictive lift planning can be investigated by comparing lift performance after lift observation with lift performance after having haptic feedback about the actual object properties. Accordingly, here we were not interested in whether participants plan their lift differently for the new weight and old weight distribution, but rather whether they plan their lift for a new weight distribution similarly after lift observation or haptic feedback. Similar to our analyses for the actors' lift performance, we included the same factors GROUP and OBSERVATION. Importantly, there are two major differences with the actors' analyses. First, the factor DISTRIBUTION has been termed 'REPETITION' here (first or second lift on the new weight distribution), as both included lifts were performed on the same weight distribution. Second, the factor OBSERVATION consists of four levels here, i.e. skilled noncollinear, skilled collinear, error observation and also 'no observation'. Conversely, we included the same effects in the LMMs for the participants but having DISTRIBUTION being replaced by REPETITION and one extra level for OBSERVATION. Last, we did not include the third lift on the novel weight distribution as Fu et al. (2010) showed that predictive lift planning on an object with unexpected weight distribution improves from the first to second lift but not anymore from the second to third one which was supported by our preliminary analyses including this lift.

To end, because actors and participants performed two separate sessions (both groups) and switched roles (only error observation group), we investigated day and order effects. As these preliminary analyses did not reveal any relevant significant differences, we also decided to pool our data across sessions and experimental blocks. Finally, for all LMMs, we decided to include the mixed model covariance structures as first-order autoregressive based on the assumption that the correlation in residuals between factor levels was identical across levels. For the actors' LMMs we included the actors as subjects in the model (same actor for the skilled observation group and 12 unique actors for the error observation group). For the participants' LMM we included the participants as subjects in the model (11 participants in the skilled observation group and 12 participants in the error observation group). In each LMM, we also included the intercept. We used type III sum of squares and Maximum Likelihood (ML) for mixed model estimation and Bonferroni for pairwise comparisons. All data is presented as the mean ± standard error of the mean (SEM).

3. Results

429 In the present study, we aimed to investigate whether individuals are able to perceive an object's weight
430 distribution during observation of object lifting and subsequently use this information to update their
431 own predictive lift planning. Participants performed an object lifting task in turns with an actor and were
432 asked to lift the object as skillfully as possible (i.e. minimize object roll by generating the appropriate
433 amount of compensatory torque). Conversely, lifting was performed erroneously when an individual
434 exerted an incorrect amount of compensatory torque. Participants were separated over two groups and
435 paired with specific actors. The skilled observation group was paired with the experimenter ('informed
436 actor') who could anticipate the center of mass change and would lift the object skillfully. Participants in
437 the error observation group were paired with other participants from this group and served as actors for
438 each other. The actors in the error observation group could not anticipate the center of mass change and
439 were thus 'naïve' ('naïve actors'). Finally, participants could potentially rely on observed lifting to
440 estimate the object's weight distribution and subsequently plan their own lifts correctly.

441 Traces of the different lifting parameters when skillfully and erroneously lifting the asymmetrical
442 weight distribution are shown in Figure 2. Lift performance is shown in Figure 2A. When an individual
443 correctly plans to lift an asymmetrical weight distribution, they will predictively generate compensatory
444 torque during lifting (Figure 2A blue and green traces; i.e. 'skilled lifts'). In contrast, when an individual
445 expects a symmetrical weight distribution, they will not plan for generating compensatory torque.
446 Accordingly, the latter lift is planned incorrectly for an asymmetrical weight distribution (Figure 2A red
447 trace, i.e. 'error lift'). As such, an individual's expectations of the object's weight distribution can be
448 probed by quantifying the amount of compensatory torque they generated.

449 Importantly, generating compensatory torque relies on generating a valid digit positioning –
450 (load) force coordination pattern (for a detailed explanation see Fu et al. 2010). The blue traces on Figure
451 2B and 2C resembles an individual skillfully lifting an asymmetrical weight distribution when placing the
452 fingertips on the same height. As the vertical height difference between the fingertips is small (Figure 2B
453 blue trace), the fingertip on the heavy side has to generate more load force than the finger on the light
454 side (Figure 2D blue trace). Conversely, the green traces on figure 2B and 2D resembles an individual
455 skillfully lifting an asymmetrical weight distribution with noncollinear positioning (i.e. fingertip on heavy
456 side positioned higher than fingertip on light side). Due to the vertical height difference between the
457 fingertips (Figure 2B green trace), the fingertip on the heavy side does not have to generate more load
458 force than the fingertip on the light side (Figure 2D green trace). Last, when an individual incorrectly
459 expects a symmetrical weight distribution, they will position their fingertips on the same height (Figure
460 2B red trace). As a result, the fingertip on the heavy side should generate more force than the one on the

light side. However, as they incorrectly planned their lift, this load force difference between the fingertips will be generated slower compared to when they correctly anticipated the asymmetrical weight distribution (i.e. the difference in load force difference between the blue and red trace in Figure 2D which is analogue to the difference for compensatory torque in Figure 2A).

Figure 2

3.1 Center of mass change from symmetrical to asymmetrical

3.1.1 Actor's lifting performance

Based on the difference in naivety between the informed and naive actors, we expected that the informed actor would lift the asymmetrical weight distributions significantly better than the naive actors. As mentioned before, we included their last (i.e. third) lift on the 'old' symmetrical weight distribution and their first lift on 'new' the asymmetrical one. Arguably, if the actors' lifting parameters when lifting the asymmetrical weight distribution were similar to those when lifting the symmetrical one, this would indicate that the actors would predictively plan their lift for the symmetrical weight distribution, thus erroneously for the new asymmetrical one. Although we included only the first lift on the new weight distribution, please note that the naive actors' performance is the same as the error observation group's performance in the 'no observation condition'. Accordingly, the naïve actors' repeated performance (first and second lifts) on the asymmetrical weight distribution could be found there. To end, for the actors' performance we included (1) compensatory torque, as primary proxy of lift performance (i.e. minimizing object roll; Fu et al., 2010), (2) digit positioning, for investigating the informed actor's compliance with task instructions, and (3) total grip force and (4) load force difference as these force parameters have been considered indicative of object weight (Alaerts, Swinnen, and Wenderoth 2010; Hamilton et al. 2007) and could potentially convey similar information about an object's weight distribution. Last, the actor's lifting performance can be found in Figure 3.

Figure 3

Compensatory torque at lift onset. As can be seen in Figure 3A, the informed actor knew that the weight distribution would be asymmetrical, enabling him to increase the compensatory torque he generated (old symmetrical: mean = 2.90 ± 2.96 Nmm; new asymmetrical: mean = 181.59 ± 4.95 Nmm; *p*

492 < *0.001*) while the naïve actors, blind to this change, could not do so (old symmetrical: mean = 22.98 ±
493 .47 Nmm; new asymmetrical: mean = 17.39 ± 2.77 Nmm*; p = 1.00*) (DISTRIBUTION X GROUP: $F_{(1,144)}$ =
494 *43.26, p < 0.001*). As a result, the informed actor generated more compensatory torque for the
495 asymmetrical weight distribution than the naïve ones (*p < 0.001*) substantiating their difference in
496 naivety based on our experimental set-up. Last, the informed actor generated similar compensatory
497 torque on the asymmetrical weight distribution when using collinear (mean = 198.54 ± 6.62 Nmm) or
498 noncollinear positioning (mean = 164.58 ± 7.44 Nmm; *p = 0.59*) (DISTRIBUTION X OBSERVATION$_{GROUP}$:
499 $F_{(1,144)}$ *= 0.20, p = 0.65*).
500 *Digit positioning difference at early contact*. When lifting the old symmetrical weight
501 distribution, both the informed actor (mean = 1.45 ± 0.58 mm) and naïve ones *(*mean = -2.50 ± 1.01 mm)
502 placed their fingertips similarly *(p = 0.23) (DISTRIBUTION X GROUP:* $F_{(1,144)}$ = 27.63, p < 0.001). Again, as
503 the naïve actors could not anticipate the new asymmetrical weight distribution, they did not alter their
504 digit positioning (mean = 0.00 ± 0.40 mm; *p = 1.00*) (Figure 3B). In addition, our results show that the
505 informed actor complied with task instructions: In the collinear condition (Figure 3B), he placed his
506 fingertips similarly on the old symmetrical (mean = 1.45 ± 0.58 mm) and new asymmetrical weight
507 distributions (mean = 2.59 ± 1.58 mm; *p = 1.00*) (DISTRIBUTION X POSITION$_{GROUP}$: $F_{(1,144)}$ *= 75.21, p <*
508 *0.001*). When instructed to use noncollinear positioning on the new asymmetrical weight distribution,
509 the informed actor placed his fingertips significantly further apart (mean = 39.73 ± 1.42 mm) compared
510 to himself in all other conditions (*all p < 0.001).*
511 *Total grip force at lift onset.* The naive actors used similar amounts of grip forces when lifting the
512 old symmetrical (mean = 21.22 ± 1.33 N) and new asymmetrical weight distributions (mean = 18.71 ±
513 1.04 N; *p = 1.00*) (Figure 3C). Similarly, when the informed actor was instructed to use collinear
514 positioning (Figure 3C blue bars), he scaled his grip forces similarly when lifting the old symmetrical
515 (mean = 24.41 ± 1.32 N) and new asymmetrical weight distributions (mean = 25.96 ± 0.86 N) *(p = 1.00)*
516 (DISTRIBUTION X POSITION$_{GROUP}$*:* $F_{(1,144)}$ *= 4.42, p = 0.37).* When the informed actor was instructed to
517 change his digit positioning from collinear on the old asymmetrical weight distribution to noncollinear on
518 the new asymmetrical one (i.e. the noncollinear condition; Figure 3C green bars), he scaled his grip
519 forces similarly for the old symmetrical (mean = 18.47 ± 0.69 N) and new asymmetrical weight
520 distributions (mean = 14.82 ± 0.76 N; *p = 1.00)*. To end, the informed actor scaled his grip forces on
521 average lower in the noncollinear (green bars) than in the collinear condition (*p = 0.02*) (POSITION$_{GROUP}$*:*
522 $F_{(1,144)}$ *= 9.06, p = 0.003).*

523 *Load force difference at lift onset.* As shown by the blue bars in Figure 3D, when the informed
524 actor lifted the new asymmetrical weight distribution he scaled his load forces higher with the fingertip
525 on the heavy side (mean = 3.49 ± 0.23 N) compared to when he lifted the old symmetrical weight
526 distribution with the same digit positioning (mean = 0.49 ± 0.42 N; $p < 0.001$) (DISTRIBUTION X
527 $\text{POSITION}_{\text{GROUP}}$: $F_{(1,144)} = 26.36, p < 0.001$). When the informed actor changed his digit positioning for the
528 weight distributions, his load force difference was lower when lifting the new asymmetrical weight
529 distribution noncollinearly (mean = -2.00 ± 0.24) compared to lifting the old symmetrical one collinearly
530 (mean = -0.89 ± 0.25 N; $p = 0.04$) (Figure 3D green bars). Last, in line with our findings for the other lifting
531 parameters, the naïve actors had similar load force differences when lifting the old symmetrical (mean =
532 1.07 ± 0.27 N) and new asymmetrical weight distributions (mean = 0.35 ± 0.09 N; $p = 1.00$) collinearly.
533 In sum, these lifting parameters substantiate our experimental set-up. That is, when the naïve
534 actors repeatedly lifted the symmetrical weight distribution (their third lift on the symmetrical weight
535 distribution), their lifting parameters did not differ significantly from those in their first lift on the
536 unexpected asymmetrical weight distribution. In contrast, as the informed actor could predict this
537 change, his lifting parameters (most importantly compensatory torque) differed significantly when lifting
538 the symmetrical and asymmetrical weight distributions.
539
540 3.1.2 Participants' lifting performance
541 To investigate potential improvements in predictive lift planning, we compared the participants' lift
542 performance in their first lift on the new weight distribution with their second ones. Logically, in their
543 second lift participants could rely on haptic feedback. Thus, this comparison enabled us to investigate
544 how lift planning based on observation compares to lift planning based on haptic feedback. Last, the
545 participants' lifting performance on the asymmetrical weight distribution can be found in the top row of
546 Figure 4.
547 ----------
548 Figure 4
549 ----------
550 *Only error observation improves predictive lift planning of compensatory torque.* As shown in
551 Figure 4A, both groups exerted higher compensatory torques after having their internal object
552 representation for the asymmetrical weight distribution updated through haptic feedback (second lifts
553 pooled across conditions; mean = 202.33 ± 3.37 Nmm) compared to when they had no haptic feedback
554 (first lifts pooled across conditions; mean = 59.77 ± 4.19 Nmm; $p < 0.001$) (REPETITION: $F_{(1,240)} = 636.67, p$

555 *< 0.001)*. This effect of repetition is potentially driven by pooling of the 'no observation' and observation
556 conditions. To investigate this possibility, we explored the significant effect of REPETITION X
557 OBSERVATION$_{GROUP}$ *($F_{(3,240)} = 16.78$, $p < 0.001$).* Interestingly, when the error observation group lifted the
558 asymmetrical weight distribution for the first time, they generated significantly more compensatory
559 torque after observing an erroneous lift (mean = 114.66 ± 8.46 Nmm) compared to having no
560 observation (mean = 17.38 ± 2.77 Nmm) (right side of Figure 4A). However, observing lifting errors did
561 not improve predictive lift planning equally well as haptic feedback as lift performance of the error
562 observation group was significantly better in the second lift after both error observation (mean = 208.39
563 ± 9.64 Nmm; p < 0.001) and no observation (mean = 201.57 ± 6.71 Nmm; *p < 0.001*). In contrast, in the
564 skilled observation group, we did not find any evidence that observing skilled lifts on an asymmetrical
565 weight distribution improves predictive lift planning. In their first lift after the unexpected change in
566 weight distribution, participants generated similar amounts of compensatory torque after no
567 observation (mean = 34.60 ± 9.89 Nmm) and after observing a skilled lift with noncollinear (mean = 84.69
568 ± 10.99 Nmm; *p = 0.47*) or collinear digit positioning (mean = 42.20 ± 8.44 Nmm; *p = 1.00*). Moreover,
569 performance in these first lifts was significantly worse compared to their second lifts (pooled across
570 conditions: mean = 200.38 ± 4.78 Nmm; for each within-condition comparison: *p < 0.001*). In conclusion,
571 these findings indicate that only error observation improves predictive lift planning on asymmetrical
572 weight distributions albeit to a lesser extent than tactile feedback.

573 *Digit positioning strategies are similar after both haptic and visual feedback.* The black bars in
574 Figure 4B show that, in the absence of lift observation, both groups positioned their fingertips more
575 noncollinearly in their second lift (skilled observation group: mean = 27.58 ± 2.78 mm; error observation
576 group: mean = 21.75 ± 1.84 mm) compared to their first one (skilled observation group: mean = 0.68 ±
577 0.45 mm, *p < 0.001*; error observation group: mean = 0.00 ± 0.40 mm; *p = 1.00)* (REPETITION X
578 OBSERVATION$_{GROUP}$: *$F_{(3,240)} = 13.13$, $p < 0.001$).* As such, both groups preferred to position their fingertips
579 further apart when they had knowledge about the object's weight distribution based on haptic feedback.
580 The skilled observation group tended to imitate the informed actor's digit positioning in their first lift
581 after lift observation. They positioned their fingertips noncollinearly (mean = 26.15 ± 1.74 mm) or
582 collinearly (mean = 2.65 ± 1.76 mm) after observing the informed actor using noncollinear or collinear
583 positioning respectively. Accordingly, in their first lift of the noncollinear condition, the skilled
584 observation group positioned their fingertips significantly further apart compared to their first lifts in the
585 other conditions (*both p < 0.001;* Figure 4B). Furthermore, this noncollinear positioning was similar to
586 the one the skilled observation group used in their second lift of the no observation condition *(p = 1.00)*,

indicating that observing skilled lifts with noncollinear digit positioning enabled participants to rely on the same digit positioning strategy they would use when having haptic feedback. The error observation group also positioned their fingertips more noncollinearly after observing a lifting error (mean = 19.45 ± 2.23 mm) compared to having no observation ($p < 1.00$). Moreover, this digit positioning strategy was similar to the one they relied upon when having haptic feedback (second lift of the no observation condition; $p = 1.00$; Figure 4B). By and large, these findings indicate that the error observation group adjusted their digit positioning strategy similarly after having haptic or visual feedback about the object's weight distribution.

3.2 Center of mass change from asymmetrical to symmetrical

3.2.1 Actor's lifting performance

Although we were initially interested in whether lift observation can improve predictive object lifting on objects with an asymmetrical weight distribution, we included the center of mass change from asymmetrical to symmetrical for completeness. Here, we included the last (i.e. third) lift on the 'old' asymmetrical and the first lift on the 'new' symmetrical weight distribution. As the actors' data was intended to validate our experimental set-up, and results were similar to those in 'the center of mass change from symmetrical to asymmetrical', we will not discuss it in detail again. As such, all data of the informed and naïve actors can be found in Table 1.

However, for transparency, there is one compensatory torque finding that should discussed in detail. Both skilled and naive actors generated significantly less compensatory torque in their first lift on the new symmetrical weight distribution compared to their last lift on the old asymmetrical one (see Table 1; for each group: $p < 0.001$) (DISTRIBUTION X GROUP: $F_{(1,144)} = 29.01, p < 0.001$). However, when the informed actor changed from noncollinear positioning on the old asymmetrical weight distribution to collinear positioning on the new symmetrical one, he generated significantly less compensatory torque (mean = 29.61 ± 7.16 N) compared to himself when not changing his digit positioning (i.e. collinear on old asymmetrical weight distribution and then on new symmetrical one; mean = 111.81 ± 12.08 N; $p < 0.001$). These findings indicate that the informed actor was more adept at reducing the amount of compensatory torque when changing his digit positioning for the novel weight distribution.

3.2.2. Participants' lifting performance

Briefly, we investigated the participants' lift performance on their first and second lift on the symmetrical weight distributions (after it unexpectedly changed from asymmetrical) to investigate whether lift

observation improves predictive planning. Again, the participants' lifting performance on the symmetrical weight distribution can be found in the bottom row of Figure 4.

Again, only error observation improves predictive lift planning of compensatory torque. As indicated in Figure 4C, the error observation group generated significantly less compensatory torque after error observation (mean = 64.62 ± 8.45 N) compared having no observation (mean = 140.19 ± 7.43 N) when lifting new unexpected symmetrical weight distribution *($p < 0.001$)* (REPETITION X OBSERVATION$_{GROUP}$: $F_{(3,240)} = 5.40$, $p < 0.001$). Importantly, this did not differ significantly from their lift performance in their second lift of the no observation condition (mean = 33.39 ± 3.92 N; $p = 0.19$). As such, the error observation group was able to lift the symmetrical weight distribution skillfully after observing a lifting error. In contrast, the skilled observation group was not able to generate significantly less compensatory torque after observing the actor switch from noncollinear positioning on the asymmetrical weight distribution to collinear positioning on the symmetrical one (mean = 79.72 ± 6.91 N; Figure 4C first green bar) compared to having no observation (mean = 127.52 ± 10.14 N; $p = 0.92$). In addition, when the actor did not change his digit positioning for the weight distributions (mean = 111.81 ± 12.08 N; Figure 4C first blue bar), the skilled observation group did not generate significantly less compensatory torque compared to the no observation condition ($p = 1.00$). In addition, the skilled observation group generated significantly less compensatory torque in their second lifts of each condition compared to the respective first lifts (*all* $p < 0.001$). These findings indicate that the skilled observation group was not able to generate the appropriate amount of compensatory torque after lift observation

Digit positioning strategies are similar after both haptic and visual feedback. Briefly, both groups placed their fingertip significantly further apart in their first lift on the unexpected symmetrical weight distribution (mean = 4.38 ± 0.47 mm) than in their second one (mean = -2.21 ± 0.54 mm; $p < 0.001$) (REPETITION: $F_{(1,240)} = 0.91$, $p = 0.44$). Although the effect REPETITION X GROUP was significant ($F_{(3,240)} = 4.42$, $p = 0.042$), the post-hoc analyses failed to reveal any relevant significant differences between groups (*all* $p > 0.46$). In conclusion these findings indicate that both groups changed their digit positioning from their first to second lift although earlier lift observation did not have any major effects.

Discussion

Previous studies (Meulenbroek et al., 2007; Reichelt et al., 2013; Buckingham et al., 2014; Rens and Davare, 2019) have substantiated that lift observation can mediate critical information about an object's weight. To extend on these studies, we investigated here, whether individuals can also perceive an

object's weight distribution during observed object lifting and, again, use this information to appropriately update their motor command. Participants were required to lift an object with interchangeable center of mass in turns with an actor. The task goal consisted of lifting the object 'as skillfully as possible', i.e. minimize object roll by generating the appropriate amount of compensatory torque. Importantly, participants either observed skilled (i.e. minimized object roll) or erroneous lifts (i.e. non-minimized object roll) which could potentially convey critical information about the object's weight distribution. Importantly, our results indicate that individuals can extract information about an object's weight distribution from lift observation. Specifically, when participants observed lifting of a novel weight distribution which was erroneous or skilled with a novel digit positioning, they changed their digit positioning strategy. Furthermore, this visual feedback about the object's weight distribution drove participants to use the same digit positioning strategy as when they had haptic feedback. However, although participants could perceive the new weight distribution during lift observation, only observing lifting errors enabled participants to predictively generate the appropriate amount of compensatory torque. In addition, even though the error observation group performed better after lift observation, their performance was still worse compared to when they had haptic feedback. In conclusion, these findings suggest that observation of motor errors, but not skilled motor performance, drives changes in predictive motor control when lifting objects with complex intrinsic properties. However, these improvements are less-than-optimal when compared to predictive lift planning based on haptic feedback.

It has been well-established that observing lifting errors mediates object weight-driven predictive lift planning (Meulenbroek et al., 2007; Reichelt et al., 2013). That is, when two individuals have an incorrect expectation of object weight, the second individual will scale his forces more accurately to the actual object weight after observing the first one making a lifting error. Here, in contrast to these studies, lift performance was primarily quantified by digit positioning and the amount of compensatory torque participants generated. We focused on these parameters based on Fu et al (2010). First, they demonstrated that when individuals can freely choose their digit positioning, they place their fingertips further apart (more noncollinearly) when lifting asymmetrical weight distributions. Second, the amount of compensatory torque an individual generate is highly correlated with the amount of object roll. With respect to these parameters, our results show that the error observation group could perceive the object's weight distribution during lift observation: When participants lifted a novel weight distribution for the first time, their digit positioning strategy was similar compared to when they had haptic feedback about the actual weight distribution but different compared to when they could not

683 predict the weight distribution (i.e. without lift observation or haptic feedback). Last, as the naïve actors
684 in the error observation group could not anticipate the unexpected center of mass change, they did not
685 place their fingertips according to their preferences as, for instance, they positioned their fingertips on
686 the same height for the asymmetrical weight distributions. As such, it important to note that after lift
687 observation, participants did not position their fingertips imitatively but rather by relying on an internally
688 driven strategy. Critically, even though observation of lifting errors drove participants to update their
689 digit positioning strategy, it did not enable them to lift the unexpected weight distribution skillfully. That
690 is, after observing a lifting error, participants did perform better than without observation, but they did
691 not generate similar amounts of compensatory torque compared to when they had haptic experience.
692 To sum up, our findings show, in line with previous studies (Meulenbroek et al. 2007; Reichelt et al.
693 2013), that individuals are able to perceive intrinsic object properties during lift observation. However,
694 our findings highlight that although lift observation conveys critical information about an object's weight
695 distribution, it does not allow individuals to optimally update their motor command for intrinsic object
696 properties that are more complex than object weight.

697 With specific interest to the observation of skilled lifting, Rens and Davare (2019) showed that
698 observing skilled lifts can improve predictive lift planning, albeit in a smaller manner than observing
699 lifting errors. Here, our results suggest that participants who observed skilled lifting imitated the actor's
700 digit positioning: When the informed actor placed his fingertips on the same height or on different
701 heights, participants positioned their fingertips similarly. As such, it is plausible that the skilled
702 observation group relied likely on an imitative strategy whereas the error observation group relied on an
703 internally selected position-force coordination pattern. With respect to minimizing object roll, our
704 findings show that the skilled observation group was not able to lift the unexpected weight distribution
705 skillfully after observing a skilled lift. That is, when participants lifted the unexpected weight distribution
706 after observing a skilled lift, they generated similar amounts of compensatory torque compared to when
707 they had no prior lift observation. In addition, after observing a skilled lift, they generated significantly
708 less compensatory torque compared to when they had prior haptic experience. In conclusion, our
709 findings suggest that skilled lift observation drives participants to rely on an imitative strategy with
710 respect to digit positioning. Importantly, skilled lift observation did not allow participants to update their
711 motor command for the actual weight distribution. As such, our results provide no evidence that skilled
712 lift observation improves predictive lift planning for intrinsic object properties that are more complex
713 than object weight.

714 As mentioned before, it has been well-established that individuals can update their internal
715 object representation when observing lifting errors (Hamilton et al. 2007; Reichelt et al. 2013). In
716 addition, Buckingham et al. (2014) and Rens and Davare (2019) demonstrated that observing lifting
717 errors mediates object weight better than observing skilled ones. Arguably, superiority of observing
718 erroneous lifts for mediating predictive motor planning is likely driven by the typical kinematic
719 discrepancies between erroneous and skilled object lifting (Johansson and Flanagan 2009; Johansson and
720 Westling 1988). Because of these discrepancies, lifting errors have been argued to be more 'salient' than
721 skilled ones, that is, more indicative of actual object weight. In line with this notion, our findings suggest
722 that lifting errors are also more indicative of an object's weight distribution. In addition, Flanagan and
723 Johansson (2003) demonstrated that individuals target their gaze during observation of hand-actions
724 predictively towards the hand rather than responsively. Accordingly, it has been proposed that
725 individuals anticipate movement components during action observation rather than simply monitoring
726 the entire action sequence by itself. Our findings support these hypotheses: both the skilled and error
727 observation groups updated their lifting strategy after observing a change in digit positioning or the
728 object rolling towards its heavy side respectively. Arguably, this discrepancy between expected and
729 observed lifting behavior drove participants to change their digit positioning strategy. In contrast,
730 participants did not change their digit positioning when observing skilled lifts without a change in digit
731 positioning. Presumably, both the unexpected change in digit positioning and object roll could be
732 considered salient with respect to indicating a center of mass change although they do not optimally
733 improve predictive lift planning.

734 It has been argued that action understanding relies, at least, partially on the putative human
735 mirror neuron system (hMNS) (Rizzolatti et al. 2014). Mirror neurons, first discovered in macaque F5 (di
736 Pellegrino et al. 1992), are similarly activated during execution and observation of the same actions. As
737 such, mirror neurons mediate action understanding by 'mapping' observed actions onto the same
738 cortical representations involved in their execution. In humans, these effects have been reproduced by
739 applying single pulse transcranial magnetic stimulation (TMS) over the primary motor cortex (M1). The
740 earliest work of (Fadiga et al. 1995) showed that corticospinal excitability (CSE) was similarly modulated
741 when observing or executing the same action. In line with the mirror neuron theory, they argued that
742 the motor system could be involved in action understanding. Consequently, action observation-driven
743 modulation of CSE has been termed 'motor resonance'. Recently, TMS studies in humans substantiated
744 that motor resonance reflects movement features within observed actions. For example, Alaerts et al.
745 (2010a, 2010b) demonstrated that, during lift observation, motor resonance is modulated by observed

746 features indicative of object weight, such as intrinsic object properties (e.g. size), muscle contractions
747 and movement kinematics. Specifically, CSE is increased when observing lifts of heavy compared to light
748 objects. In line with these findings and the hMNS theory, it is possible that an individual's motor system
749 encodes the object's weight distribution during lift observation. Indeed, in our study, the hMNS could
750 have driven the skilled observation group to imitate the actor's digit positioning as Iacoboni (2005)
751 argued the involvement of the hMNS in imitative behavior. In contrast, the motor system of the error
752 observation group could have resonated the observed erroneous lifting performance, enabling them to
753 understand this error resided within an incorrectly planned motor command and subsequently caused
754 them to update their own motor command (Kilner 2012). However, it is interesting to note that, even
755 though the hMNS might have caused our participants to alter their digit positioning strategy, it did not
756 allow them to lift the novel weight distribution skillfully in their first attempt. As such, our findings
757 suggest that the hMNS might not be able to encode intrinsic object properties that are more complex
758 than object weight. In support of this notion, we recently demonstrated that activity within the hMNS is
759 heavily influenced by top-down inputs from the posterior superior temporal sulcus (pSTS) based on
760 contextual information (Rens et al. 2020). Accordingly, it is possible that the hMNS resonates to simple
761 movement features object weight (e.g. digit positioning or object weight) but that its output is
762 suppressed by top-down pSTS inputs. Furthermore, the research group of Santello (Fu et al. 2010; Lukos
763 et al. 2007; Lukos et al. 2013) argued that, when individuals lift an object with unconstrained digit
764 positioning, they generate an initial predictive digit positioning motor command. Subsequently fingertip
765 forces are scaled in accordance with their actual digit positioning to generate the appropriate amount of
766 compensatory torque. It is possible that the observer's motor system predominantly resonates digit
767 positioning due to this hypothesized responsive nature of force scaling. However, future research is
768 necessary to support this notion.

769 One of the limitations of the present study is that we did not measure object roll during the
770 experiment. However, Fu et al. (2010) demonstrated that object roll and compensatory torque are
771 strongly correlated. Because of this, we decided to only include compensatory torque as a key parameter
772 to investigate predictive lift planning of the observers. In addition, our inverted T-shape object only
773 consisted of three compartments for changing the weight distribution. Although, this is a small
774 improvement to many of the observation studies using a dichotomous approach with two weights (for
775 example see: Rens and Davare 2019; Buckingham and Gribble 2017; Reichelt et al. 2013), our set-up does
776 not enable us to investigate whether participants discriminated between the three options or actually
777 integrated the intrinsic object properties into their own internal object representation. For instance,

Reichelt et al. (2013) demonstrated that individuals are also able to predictively plan their own lift significantly better after observing a lifting error but also after receiving a verbal cue indicating the object weight was changed. Accordingly, future studies could aim to increase task complexity (for instance see Schneider et al., 2019). A final limitation is that, although the informed actor performed significantly better than the naive actors, his performance was suboptimal as he did not generate the appropriate amount of compensatory torque at object lift-off. As such, it is likely that the skilled observation group was also able to perceive object roll during lift observation albeit in a smaller amount than the error observation group. Critically, although the informed actor's performance was imperfect, the large differences between our experimental groups indicate that differences between the observed lifting performance types did matter. Specifically, larger deviations from skilled lifting enabled participants to better plan their own lifts predictively.

In conclusion, in the present study, participants performed an object lifting task in turn with another individual who lifted either skillfully or erroneously. During the task, they were required to lift an object during which they had to minimize object roll by generating the appropriate amount of compensatory torque. Our results highlight that even though lift observation allows observers to perceive an object's weight distribution, only observation of lifting errors improve predictive lift planning albeit in a suboptimal manner. As such, our findings extend on previous studies (Reichelt et al., 2013; Rens and Davare, 2019) by showing that lift observation does not improve predictive lift planning equally well as haptic feedback for intrinsic object properties that are more complex than weight.

Bibliography

Alaerts, Kaat, Elke Heremans, Stephan P. Swinnen, and Nicole Wenderoth. 2009. "How Are Observed Actions Mapped to the Observer's Motor System? Influence of Posture and Perspective." *Neuropsychologia* 47(2):415–22.

Alaerts, Kaat, Patrice Senot, Stephan P. Swinnen, Laila Craighero, Nicole Wenderoth, and Luciano Fadiga. 2010. "Force Requirements of Observed Object Lifting Are Encoded by the Observer's Motor System: A TMS Study." *European Journal of Neuroscience* 31(6):1144–53.

Alaerts, Kaat, Stephan P. Swinnen, and Nicole Wenderoth. 2010. "Observing How Others Lift Light or Heavy Objects: Which Visual Cues Mediate the Encoding of Muscular Force in the Primary Motor Cortex?" *Neuropsychologia* 48(7):2082–90.

Baugh, L. a., M. Kao, R. S. Johansson, and J. R. Flanagan. 2012. "Material Evidence: Interaction of Well-Learned Priors and Sensorimotor Memory When Lifting Objects." *Journal of Neurophysiology*

810 108:1262–69.
811 Bingham, GP. 1987. “Kinematic Form and Scaling: Further Investigations on the Visual Perception of
812 Lifted Weight.” *Journal of Experimental Psychology: Human Perception and Performance* 13
813 (2):155–77.
814 Buckingham, Gavin and Paul L. Gribble. 2017. “Does the Sensorimotor System Minimize Prediction Error
815 or Select the Most Likely Prediction During Object Lifting?”
816 Buckingham, Gavin, Jeremy D. Wong, Minnie Tang, Paul L. Gribble, and Melvyn A. Goodale. 2014.
817 “Observing Object Lifting Errors Modulates Cortico-Spinal Excitability and Improves Object Lifting
818 Performance.” *Cortex* 50:115–24.
819 Cramer, Angélique O. J., Don van Ravenzwaaij, Dora Matzke, Helen Steingroever, Ruud Wetzels, Raoul P.
820 P. P. Grasman, Lourens J. Waldorp, and Eric Jan Wagenmakers. 2016. “Hidden Multiplicity in
821 Exploratory Multiway ANOVA: Prevalence and Remedies.” *Psychonomic Bulletin and Review*
822 23(2):640–47.
823 Fadiga, L., L. Fogassi, G. Pavesi, and G. Rizzolatti. 1995. “Motor Facilitation During Action Observation: A
824 Magnetic Stimulation Study.” *Journal of Neurophysiology* 73(6):2608–11.
825 Fu, Q., W. Zhang, and M. Santello. 2010. “Anticipatory Planning and Control of Grasp Positions and
826 Forces for Dexterous Two-Digit Manipulation.” *Journal of Neuroscience* 30(27):9117–26.
827 Gallese, Vittorio, Christian Keysers, and Giacomo Rizzolatti. 2004. “A Unifying View of the Basis of Social
828 Cognition.” *Trends in Cognitive Sciences* 8(9):396–403.
829 Gordon, Forssberg, Johansson, and Westling. 1991. “Visual Size Cues in the Programming of
830 Manipulative Forces during Precision Grip.” *Experimental Brain Research* 83(3):447–82.
831 Hamilton, Antonia F. De C., D. W. Joyce, J. R. Flanagan, C. D. Frith, and D. M. Wolpert. 2007. “Kinematic
832 Cues in Perceptual Weight Judgement and Their Origins in Box Lifting.” *Psychological Research*
833 71(1):13–21.
834 Iacoboni, Marco. 2005. “Neural Mechanisms of Imitation.” *Current Opinion in Neurobiology*.
835 Johansson, R. S. and G. Westling. 1988. “Programmed and Triggered Actions to Rapid Load Changes
836 during Precision Grip.” *Experimental Brain Research* 71(1):72–86.
837 Johansson, Roland S. and J. Randall Flanagan. 2009. “Coding and Use of Tactile Signals from the
838 Fingertips in Object Manipulation Tasks.” *Nature Reviews Neuroscience* 10(5):345–59.
839 Johansson, RS and G. Westling. 1988. “Coordinated Isometric Muscle Commands Adequately and
840 Erroneously Programmed for the Weight during Lifting Task with Precision Grip.” *Experimental*
841 *Brain Research* 71(1):59–71.

Johansson and Westling. 1984. “Roles of Glabrous Skin Receptors and Sensorimotor Memory in Automatic Control of Precision Grip When Lifting Rougher or More Slippery Objects.” *Experimental Brain Research* 550–64.

Kilner, James M. 2012. “More than One Pathway to Action Understanding.” *Trends in Cognitive Sciences* 15(8):352–57.

Lukos, Jamie, Caterina Ansuini, and Marco Santello. 2007. “Choice of Contact Points during Multidigit Grasping: Effect of Predictability of Object Center of Mass Location.” *The Journal of Neuroscience* 27(14):3894–3903.

Lukos, Jamie R., Jason Y. Choi, and Marco Santello. 2013. “Grasping Uncertainty: Effects of Sensorimotor Memories on High-Level Planning of Dexterous Manipulation.” *Journal of Neurophysiology* 109(12):2937–46.

Meulenbroek, Ruud G. J., Jurjen Bosga, Majken Hulstijn, and Stephan Miedl. 2007. “Joint-Action Coordination in Transferring Objects.” *Experimental Brain Research* 180(2):333–43.

Mojtahedi, Keivan, Qiushi Fu, and Marco Santello. 2017. “On the Role of Physical Interaction on Performance of Object Manipulation by Dyads.” *Frontiers in Human Neuroscience* 11(November):1–15.

di Pellegrino, G., L. Fadiga, L. Fogassi, V. Gallese, and G. Rizzolatti. 1992. “Understanding Motor Events: A Neurophysiological Study.” *Experimental Brain Research* 91(1):176–80.

Reichelt, Andreas F., Alyssa M. Ash, Lee A. Baugh, Roland S. Johansson, and J. Randall Flanagan. 2013. “Adaptation of Lift Forces in Object Manipulation through Action Observation.” *Experimental Brain Research* 228(2):221–34.

Rens, G. and M. Davare. 2019. “Observation of Both Skilled and Erroneous Object Lifting Can Improve Predictive Force Scaling in the Observer.” *Frontiers in Human Neuroscience* 13.

Rens, G., V. Van Polanen, A. Botta, MA. Gann, JJ. Orban de Xivry, and M. Davare. 2020. “Sensorimotor Expectations Bias Motor Resonance during Observation of Object Lifting: The Causal Role of PSTS.” *Journal of Neuroscience*.

Rens, Guy and Marco Davare. 2019. “Observation of Both Skilled and Erroneous Object Lifting Can Improve Predictive Force Scaling in the Observer.” *Frontiers in Human Neuroscience* 13(October):1–13.

Rizzolatti, Giacomo, Luigi Cattaneo, Maddalena Fabbri-destro, and Stefano Rozzi. 2014. “Cortical Mechanisms Underlying the Organization of Goal-Directed Actions and Mirror Neuron-Based Action Understanding.” *Physiological Reviews* 655–706.

Runeson, Sverker and Gunilla Frykholm. 1981. “Visual Perception of Lifted Weight.” *Journal of Experimental Psychology: Human Perception and Performance* 7(4):733–40.

Salimi, I., I. Hollender, W. Frazier, and a M. Gordon. 2000. “Specificity of Internal Representations Underlying Grasping.” *Journal of Neurophysiology* 84(5):2390–97.

Schneider, Thomas Rudolf, Gavin Buckingham, and Joachim Hermsdörfer. 2019. “Torque-Planning Errors Affect the Perception of Object Properties and Sensorimotor Memories during Object Manipulation in Uncertain Grasp Situations.” *Journal of Neurophysiology* 121(4):1289–99.

Shim, J. and L. G. Carlton. 1997. “Perception of Kinematic Characteristics in the Motion of Lifted Weight.” *J Mot Behav* 29(2):131–46.

885 **Table**

886

	Informed actor				Naïve actors	
	Old asymmetrical		New symmetrical		Old asymmetrical	New symmetrical
	Informed noncollinear	Informed collinear	Informed noncollinear	Informed collinear	Blind lift	Blind lift
Compensatory torque (Nmm)	216.53 ± 4.26	266.43 ± 5.43	29.61 ± 7.17	111.81 ± 12.08	207.23 ± 5.62	140.19 ± 7.43
Digit positioning difference (mm)	43.18 ± 1.59	16.25 ± 1.80	6.00 ± 1.03	6.38 ± 0.97	22.48 ± 1.79	5.94 ± 0.55
Total grip force (N)	14.10 ± 0.71	22.41 ± 0.84	18.95 ± 1.15	25.55 ± 1.49	21.18 ± 1.40	22.92 ± 1.55
Load force difference (N)	-1.26 ± 0.23	2.47 ± 0.37	-0.40 ± 0.33	0.85 ± 0.45	-0.03 ± 0.37	1.93 ± 0.21

887

888 **Captions**

889

890 **Table 1. The actors' lifting performance for old asymmetrical to new symmetrical.** Values represent the
891 lift performance of the informed actor (skilled observation group) and naïve actors (error observation
892 group) in their first and second lift on the new symmetrical weight distribution. Values are presented as
893 mean ± SEM. No statistics are shown in this table.

894 **Figure 1. Manipulandum and set-up. A.** Frontal, side and top down view of the 'inverted T-shape'
895 manipulandum with dimensions (in mm). The manipulandum consisted of a vertical (white) component
896 and a horizontal base (black). The horizontal base consisted of 3 compartments in which the 3D printed
897 cuboids could be placed. **B.** Schematic drawing of the manipulandum with the three compartments
898 indicated with L, C and R standing for left, center and right respectively. Counter clockwise and clockwise
899 roll were defined as negative and positive respectively. Compensatory torque, i.e. torque generated by
900 participants to offset object roll was defined as the inverse of object roll, i.e. positive and negative for
901 clockwise and counter clockwise compensatory torque respectively. X, Y and Z indicate the frame of
902 reference for the force/torque sensors in the vertical component. **C.** The participant and actor were
903 seated next to each other at a table on which the manipulandum was positioned and a switchable screen
904 was placed in front of the participant's face.

905 **Figure 2. Representative traces when lifting the asymmetrical weight distribution.** One lift example for
906 each experimental condition when lifting the asymmetrical weight distribution. Typical traces showing
907 the evolution of different parameter profiles over time for a skilled lift with fingertips positioned on the
908 same height ('skilled collinear'), a skilled lift with fingertips positioned on different heights ('skilled
909 noncollinear') and a naïve lift ('naïve lift') in which the individual incorrectly anticipated the weight
910 distribution to be symmetrical. **A**. Compensatory torque (Nmm) generated by the individual to offset the
911 external torque, induced by the asymmetrical weight distribution. **B.** Digit positioning difference (mm):
912 vertical distance between the centers of pressure of the fingertips (position fingertip on heavy side -
913 position fingertip on light side). **C.** Total amount of grip force (N). **D.** Difference in load force exertion (N)
914 between the fingertips (load force fingertip on heavy side – load force fingertip on light side). The dashed
915 black line represents early object contact. As compensatory torque and digit positioning difference are
916 calculated based on early contact and are highly contaminated by noise before actual contact, we
917 removed their values before early object contact.

Figure 3. Lift performance of the actors. Lifting performance of the informed and naïve actors when the weight distribution changed from old symmetrical ('Old sym') to new asymmetrical ('New asym'). Accordingly, the first bars (above 'Old sym') represent the actors' third lift on the old symmetrical weight distribution and the second bars (above ' New asym') represent the actors' first lift on the new symmetrical weight distribution. **A.** Compensatory torque (Nmm). **B.** Digit positioning difference (mm). **C.** Total amount of grip force (N). **D.** Difference in load force exertion (N). **Red**: Lifting performance of the naïve actors who could not anticipate the weight distribution change ('error observation'). **Blue:** Lifting performance of the informed actor, who could anticipate the weight distribution change, when positioning both fingertips on the same height when lifting both weight distributions ('skilled observation collinear'). **Green:** Lifting performance of the informed actor when positioning both fingertips on the same height on the symmetrical weight distribution but on different heights when lifting the asymmetrical one ('skilled observation noncollinear'). All data is presented as the mean ± SEM. Each circle (scatter) represents the lift performance of one actor in a given condition. Only within-actor group differences are shown on the figure.

Figure 4. Lift performance of the participant. Lifting performance of the skilled ('skilled group') and error observation groups ('error group') when the weight distribution changed from symmetrical to asymmetrical **(left)** or from asymmetrical to symmetrical **(right)**. For each group first and second lifts on the novel weight distribution are shown. **Top figures**. Compensatory torque (Nmm). **Bottom figures.** Digit positioning difference (mm). **Red**: Lifting performance of the error group after observing a lifting error by the error actors who could not anticipate the weight distribution change ('error observation'). **Blue:** Lifting performance of the skilled group when observing the skilled actor lifting both weight distributions with collinear digit positioning ('skilled observation collinear'). **Green**: Lifting performance of the skilled group when observing the skilled actor lifting the symmetrical and asymmetrical weight distributions with collinear and noncollinear digit positioning respectively ('skilled observation noncollinear'). **Black:** Lifting performance of each group when lifting without prior observation ('without observation'). All data is presented as the mean ± SEM. Each circle (scatter) represents the lift performance of one participant in a given condition. Only within-group differences are shown on the figure.

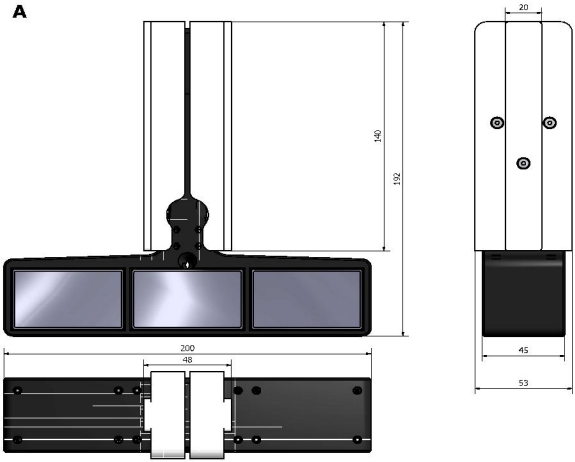
A
140
192
200
48
20
45
53

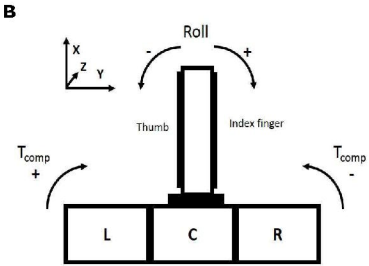
B
Roll
X
Z
Y
-
+
Thumb
Index finger
T_{comp}
+
T_{comp}
-
L
C
R

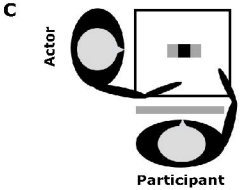
C
Actor
Participant

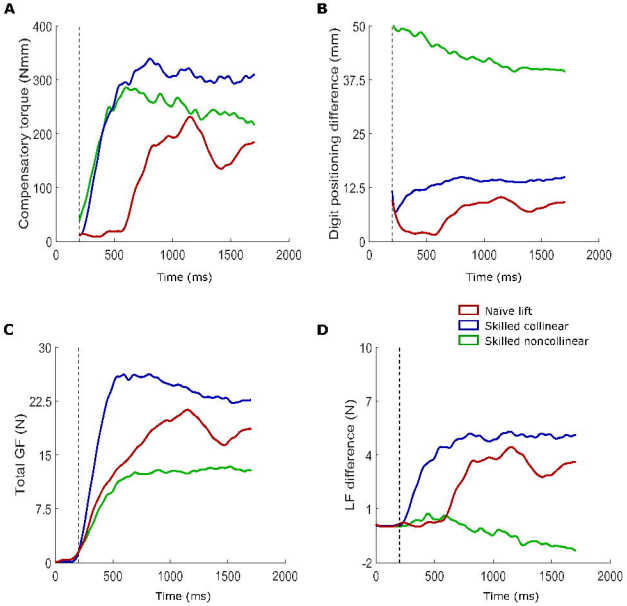
A
Compensatory torque (Nmm)
400
300
200
100
0
0
500
1000
1500
2000
Time (ms)
B
Digit positioning difference (mm)
50
37.5
25
12.5
0
0
500
1000
1500
2000
Time (ms)
Naive lift
Skilled collinear
Skilled noncollinear
C
Total GF (N)
30
22.5
15
7.5
0
0
500
1000
1500
2000
Time (ms)
D
LF difference (N)
10
7
4
1
-2
0
500
1000
1500
2000
Time (ms)

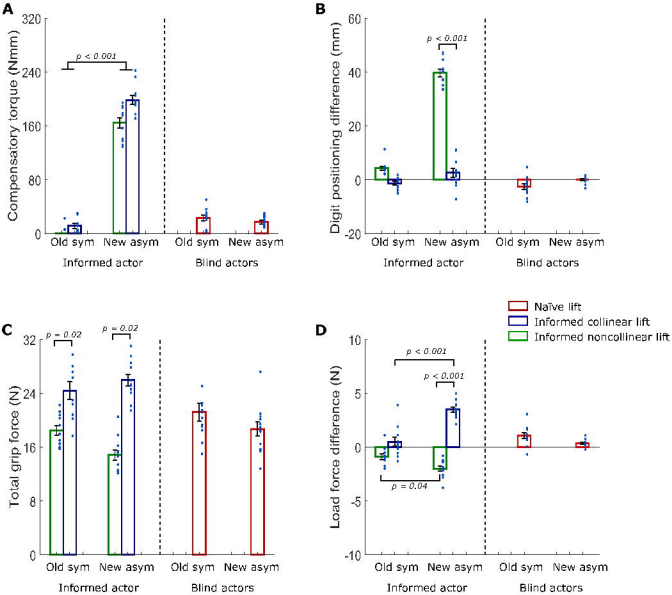
A
Compensatory torque (Nmm)
320
240
160
80
0
p < 0.001
Old sym
New asym
Old sym
New asym
Informed actor
Blind actors
B
Digit positioning difference (mm)
60
40
20
0
-20
p < 0.001
Old sym
New asym
Old sym
New asym
Informed actor
Blind actors
C
Total grip force (N)
32
24
16
8
0
p = 0.02
p = 0.02
Old sym
New asym
Old sym
New asym
Informed actor
Blind actors
Naïve lift
Informed collinear lift
Informed noncollinear lift
D
Load force difference (N)
10
5
0
-5
-10
p < 0.001
p < 0.001
p = 0.04
Old sym
New asym
Old sym
New asym
Informed actor
Blind actors

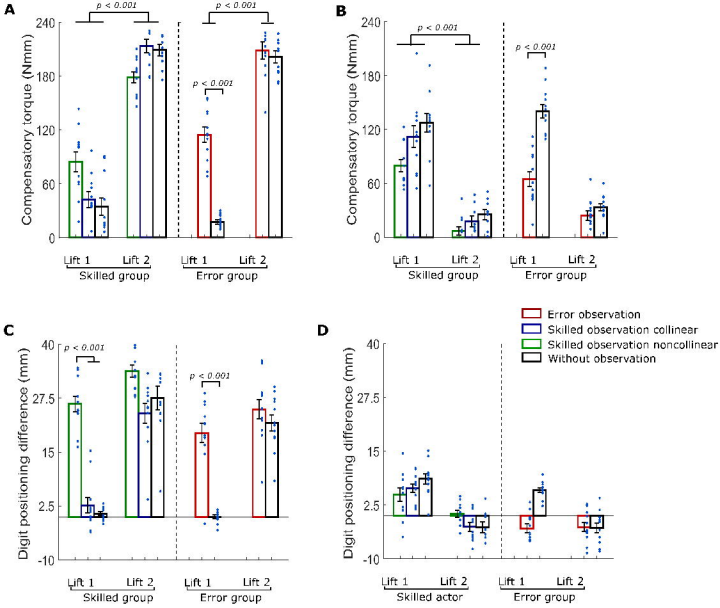
A
B
C
D
Compensatory torque (Nmm)
Digit positioning difference (mm)
p < 0.001
Lift 1
Lift 2
Skilled group
Error group
Skilled actor
Error observation
Skilled observation collinear
Skilled observation noncollinear
Without observation