The regulatory genome of the malaria vector *Anopheles gambiae*: integrating chromatin accessibility and gene expression

José L. Ruiz[1], Lisa C. Ranford-Cartwright[2] & Elena Gómez-Díaz[1*]

[1]Instituto de Parasitología y Biomedicina López-Neyra (IPBLN), Consejo Superior de Investigaciones Científicas, 18016, Granada, Spain

[2]Institute of Biodiversity, Animal Health and Comparative Medicine, College of Medical, Veterinary and Life Science, University of Glasgow, Glasgow G12 8QQ, UK

* Corresponding author

Email addresses:

José L. Ruiz – joseluis.ruiz@csic.es

Lisa C. Ranford-Cartwright – lisa.ranford-cartwright@glasgow.ac.uk

Elena Gómez-Díaz – elena.gomez@csic.es

ABSTRACT

Background: *Anopheles gambiae* mosquitoes are the primary vectors for the transmission of human malaria in Africa. Despite their importance from a global health perspective, we know very little about the regulatory elements controlling functional gene expression.

Results: We performed genome-wide profiling of chromatin accessibility by ATAC-seq in midguts and salivary glands of laboratory-reared *An. gambiae* mosquitoes experimentally infected with *Plasmodium falciparum.* Our results show that accessibility localized preferentially in promoters and in introns. The integration of ATAC-seq data with the transcriptome revealed by RNA-seq, and with ChIP-seq data, showed accessibility correlated positively both with gene expression, and with histone marks associated with active chromatin (H3K9ac/H3K27ac). The differential analysis of chromatin accessibility and the expression profiles of target genes between tissues allowed us to infer cis-regulatory elements controlling tissue specific gene expression, including functions linked to mosquito genes related to immune responses, like *def1* or *gam1*. Additionally, the analysis of enriched motifs allowed us to predict the *in vivo* binding sites of tissue-specific transcription factors. The ATAC-seq assay also allowed the precise mapping of active regulatory regions, including TSS- and enhancer-like elements that annotate to genes with roles in malaria infection such as *lrim1*.

Conclusion: This study identifies genome-wide regulatory regions likely to play an essential function in the regulation of gene expression in *An. gambiae.* This study is important not only for advancing our understanding of the regulatory genome of the mosquito vector of human malaria, but also for possible application to the genetic manipulation of mosquitoes.

Keywords: chromatin, gene regulation, ATAC-seq, RNA-seq, ChIP-seq, transcription factor, regulatory sequence, human malaria, mosquitoes

BACKGROUND

Chromatin structure is the basal element determining dynamic regulatory landscapes, i.e. the set of regulatory sequences, and the proteins binding to them, that control the definition of phenotypes during development, and in response to the external environment, in metazoa [1]. Cis-regulatory elements are regions of non-coding DNAs capable of regulating transcription. For example, accessibility at promoters allows for the interaction of transcription factors (TFs) with their cognate motifs, recruiting other co-factors involved in chromatin remodeling and transcriptional activation, that enables the spatiotemporal control of gene expression [2-4]. Additionally, transcriptional enhancers work in concert with the core promoter in regulating gene expression, acting as a scaffold for the recruitment of transcription factors and chromatin-modifying enzymes [5-8]. Other relevant regulatory regions are insulators, that typically work in long-range distances and contain binding sites for specific TFs, such as CTCF [9]. Chromatin structure and accessibility at these regulatory regions can also influence alternative splicing [10]. The regulation of this process often involves intronic or exonic cis-regulatory elements that are bound by DNA-binding proteins, that interfere with RNA polymerase II transcriptional elongation or associate with enhancers or silencers in a time- and tissue-specific manner [11-14]. Many splicing regulatory elements have been identified in mammals [15-17], only a few have been described in *Drosophila* [18, 19], and, in general, studies examining the relationship

between the dynamics of chromatin accessibility at cis-regulatory sequences mediating alternative splicing events are scarce in invertebrates [20-22].

Based on these fundamental principles, variable levels of chromatin accessibility at regulatory regions are expected to reflect the level of transcriptional activity at a given tissue or condition and time-point. It is also expected that these regulatory sites display a typical pattern of histone post-translational modifications (hPTMs) characteristic of active chromatin [23]. As a consequence, chromatin accessibility can be used as a proxy to globally identify active promoters and enhancers, and to predict gene activity [24, 25]. By profiling genome-wide chromatin accessibility in several model organisms, such as the fruit fly *Drosophila melanogaster*, recent studies have mapped thousands of cis- and trans-regulatory elements, defining their functional roles in the regulation of genes involved in processes such as development, physiology and disease [26-28]. For example, there are more than 40,000 *Drosophila* enhancers and target genes described in the EnhancerAtlas database [27, 28]. These enhancers, in general, have been shown to modulate the transcription levels of several target genes, regardless of orientation or distance to the target promoters [7, 29, 30], and they can be located between and within genes, i.e. within introns or exons [8, 26, 31].

Compared to the knowledge accumulated on transcriptional regulation in the fruit fly, little is known about the regulatory genome of other insects, such as mosquitoes. This is despite the major role of these arthropod vectors in the transmission of important human infectious diseases. Amongst mosquito-borne diseases, malaria is the deadliest and the one with the highest global health and economic burden [32]. Human malaria is transmitted by *Anopheles* mosquitoes, with members of the species complex *An. gambiae* recognised as the main vectors in Africa [33]. Controlling and targeting vector populations is key in the

ongoing efforts to fight malaria, but further progress towards alternative molecular-based approaches has been hampered by the lack of epigenetic and functional genomic studies in mosquitoes [34]. Indeed, the regulatory genome of *Anopheles* remains practically unexplored and the regulatory networks of most genes in the *An. gambiae* genome are unknown, including those genes involved in important functions such as mosquito insecticide resistance and immunity. The vast majority of cis-regulatory sequences reported to date in mosquitoes are computational predictions without experimental verification [35-41]. For example, in relation to promoters and TSSs in *Anopheles*, most 5' UTR regions have been mapped already. However, in *An. gambiae* a large proportion of genes (2,890 out of 13,057, or 22.1%, considering updated genome annotations) still do not have 5' UTR regions annotated, a proportion that is in the same range to thatreported in *D. melanogaster* [42]. More strikingly, less than a dozen enhancer sequences have been experimentally validated in *An. gambiae* [37, 43], a negligible number compared with the functionally annotated enhancers that are publicly available in several *Drosophila* data bases [26-28, 44, 45]. Other aspects of the genomics of mosquitoes that remains little studied from a mechanistic perspective, and that might be related to the function of unknown cis-regulatory elements, are isoform switching and chromatin-associated mechanisms of regulation.

To fill this important gap, here we used the Assay of Transposase-Accessible Chromatin by sequencing (ATAC-seq) [46, 47] to characterize the *An. gambiae* regulatory landscape. A comprehensive and integrative examination of genome-wide chromatin accessibility patterns was necessary to further characterize mosquito gene regulatory networks *in vivo*. This analysis of chromatin accessibility allows for the genome-wide identification of promoter regions and enhancers, as well as the prediction TF binding

events [3]. In the research presented here, we performed ATAC-seq and RNA-seq analyses of both *An. gambiae* midguts and salivary glands infected with *P. falciparum*, and integrated such datasets with ChIP-seq data for various histone modifications (H3K9ac, H3K4me3, H3K27ac and H3K9m3) [36]. Our aim was to provide a more complete annotation of the regulatory genome of a major mosquito vector of human malaria, and to add new insights into mechanisms controlling functional gene expression. We report a genome-wide association between chromatin accessibility, epigenetic states and tissue-specific regulation of transcription. Analyses of DNA-binding motif enrichment of active regulatory regions allowed us to predict binding sites similar to several *Drosophila* TFs, many of which have been functionally validated. Furthermore, we provide a comprehensive map of enhancer-, TSS- and CTCF-like novel regulatory sequences, which are conserved with those previously characterized in the fruit fly, and appear to be active in the mosquito.

RESULTS

Chromatin accessibility correlates with active transcription and epigenetic states

ATAC-seq libraries were produced from adult female *An. gambiae* s.s. mosquitoes infected with the *P. falciparum* parasite clone 3D7. Midguts (MGs) were dissected at 7 days post-infection and salivary glands (SGs) dissected at 14 days post-infection in two independent experimental infections (Table S1, see Methods). After sequencing, the quality of the ATAC-seq data obtained was high and comparable between tissues and experimental infections (Figure 1A). Reproducibility analyses revealed a higher correlation of ATAC-seq between infections of the same tissue than between tissues, clustering by tissue in a Principal Components Analysis (PCA) (Figure S1A, S1B). Other quality control

measurements, such as the fraction of reads mapping to the mitochondria, or the library complexity coefficients, also indicated the high quality of the ATAC-seq data according to ENCODE standards (Table S2) [48]. The fragment length distributions for both tissues conformed to previous observations [46, 47]; most insert sizes corresponded to nucleosome-free regions of less than 130 bp, and a second peak of fragment sizes represented mononucleosomes (Figure 1A). The distribution of the ATAC-seq nucleosome-free signal also matched the typical profiles of higher eukaryotes [49-51], with a higher density of insertions at the TSSs and two smaller peaks marking the spacing between adjacent nucleosomes (Figures 1B, S1C). By contrast, the highest density of ATAC-seq mononucleosome signal localized to positions flanking the TSSs at the +/- 1 nucleosome positions (Figure 1B).

Once we had validated the ATAC-seq approach, we used the MACS2 peak-calling software [52] to identify regions significantly enriched in ATAC-seq nucleosome-free signal, which we denote Tn5 hypersensitive sites (THSs). The computed THSs for all samples are listed in Table S3 and include a total of 111,586 unique accessible regulatory regions (43,010 in MGs and 68,576 in SGs) that were present in both experimental infections. The total number of THSs differed slightly between tissues (see Methods), but we observed that average ATAC-seq enrichment levels at THSs were similar across samples (Figures S1D, S1E). These THSs annotated to > 10,000 genes (of a total of 13,057 genes in *An. gambiae*). Approximately 20% of the total *An. gambiae* genes do not have 5' UTRs/TSS annotated, and the promoter for those genes is assumed to lie in the 1Kb region upstream of the ATG start codon (see Methods). The annotation of the THSs to genomic features showed a preferential location within introns (30.5%), followed by promoters (18.3%), exons (14.2%), and 5' UTRs (7.1%) (Figure 1C) (Table S3). The concentration of

accessible sites within introns has been previously reported, for example in *D. melanogaster* tissues, with around 50% of ATAC-seq THSs found within introns [53]. The density of THSs at promoters diminishes with distance from the TSS. For genes without annotated 5' UTRs, THSs density also decreases with distance from the ATG start codon of the gene (Figure 1D).

In addition to THSs, ATAC-seq data is also informative about patterns of nucleosome positioning. The pattern for metazoans is such that the 5' promoter appears nucleosome-free and the transcribed regions are occupied by a more periodic array of positioned nucleosomes [54, 55]. Similarly, in our study we observed a larger proportion of mononucleosome signal at exons and introns compared to promoters and 5' UTRs (Figure S1F). To validate this more systematically, we used the NucleoATAC nucleosome calling software [56] to predict nucleosome dyads positions (symmetry axis of the nucleosomal DNA), and we found dyads within 100 bp windows of around 90% of the THSs (Table S4).

Histone post-translational modifications (hPTMs) are known to play crucial roles in the remodeling of chromatin structure and transcriptional regulation, with *a priori* well-established activating (H3K9ac, H3K27ac, H3K4me3) or repressor (H3K9me3) functions [57, 58]. Activating hPTMs are expected to be enriched at mononucleosomes flanking active and accessible regulatory regions, like TSSs, whereas repressor histone marks are associated with non-accessible and nucleosome-occupied heterochromatin. To test such a relationship between chromatin accessibility and epigenetic states, we examined ATAC-seq signal relative to ChIP-seq peaks for various hPTMs that we obtained from our previous study on *P. falciparum*-infected and non-infected *An. gambiae* midguts [36]. ATAC-seq nucleosome-free signals appeared more enriched (compared to a random distribution) at peaks of H3K9ac, H3K27ac, and to a lesser extent H3K4me3, and depleted at H3K9me3

peaks (Figure S1G). Next, we applied the segmentation algorithm ChromHMM [59], that integrates the ATAC-seq and ChIP-seq data, to partition the genome. The purpose was to detect recurring epigenetic/accessibility patterns genome-wide and then assign a state to each region in the genome. This analysis resulted in eight chromatin states (Figure S2A, Table S5). Most (~65%) of the genome appeared to be in a depleted state without ATAC-seq or ChIP-seq signal. Intergenic regions were largely depleted of ATAC-seq nucleosome-free signal and enriched in H3K4me3 and H3K9me3. By contrast, 5' UTRs and promoters displayed states of open-chromatin, and activating hPTMs (H3K9ac, H3K27ac and/or H3K4me3). This was also the case for introns and exons, which also appeared in an open state (Figure 2A). Nearly half of the intronic THSs coincided with H3K27ac-enriched chromatin states (states 5/7, Figure S2A) and only 7.5% with the chromatin state H3K9ac/H3K27ac/H3K4me3 (state 6, Figure S2A; Table S3). The observation of chromatin accessibility spanning into exons is also in agreement with the pattern previously reported in *Drosophila* [25, 60].

The integration of ATAC-seq and RNA-seq data can be used to infer clusters of co-regulated genes and common regulatory mechanisms. Looking at the association between nucleosome occupancy and gene expression, mononucleosomes were positioned more frequently at the promoters of more highly-expressed genes (Figure S2B, Table S6). Our results also showed that nucleosome-free ATAC-seq enrichment at promoters was positively associated with gene expression levels of the corresponding genes (Spearman test: rho 0.39, $P < 0.001$ (MGs); rho 0.47, $P < 0.001$ (SGs); Figure 2B). To further investigate this pattern in a more quantitative manner, we filtered non-overlapping genes with THSs located at promoters or 5' UTRs, and categorized them by their expression and chromatin accessibility levels at promoters (see Methods). In approximately 90% of cases,

the high/medium expressed genes appeared in the high/medium promoter accessibility groups and conversely, medium/low expressed genes appeared in the medium/low promoter accessibility categories (Figures 2C, S2C, Table S6). This suggests that the function of these regulatory regions is gene activation. Notably, around 10% of the THSs-annotated genes displayed opposite profiles for chromatin accessibility and gene expression levels (high promoter accessibility/low expression or low promoter accessibility/high expression; Spearman test: rho -0.71, $P < 0.001$ (MGs); rho -0.65, $P < 0.001$ (SGs); Figure S2D, Table S6), suggesting that these accessible THSs correspond to binding sites for repressor TFs. Finally, by integrating ATAC-seq and RNA-seq data with ChIP-seq data, we observed that higher accessibility and expression correlated positively with H3K9ac/H3K27ac enrichment in the promoter, and negatively with H3K9me3 in MGs (Spearman test: rho 0.14, $P < 0.001$ (H3K9ac); rho 0.45, $P < 0.001$ (H3K27ac); rho -0.23, $P < 0.001$ (H3K9me3); Figure 2C).

A large proportion of THSs (30.5%) were located within introns, suggesting that accessibility in these regions may have a role in the regulation of gene expression. Consistent with this hypothesis, genes that are more intronic relative to the gene length (intron-rich genes, see Methods) were found to have a higher number of THSs that accumulate within introns. Conversely, for intron-poor genes, the THSs tended to be located at promoters (Figure 2D). This pattern is independent on whether the genes have 5' UTR annotated or not (genes with annotated 5' UTR: intron-rich 49.3% intronic/12.5% promoter THSs, intron-poor 2.3% intronic/31.8% promoter THSs; genes without annotated 5' UTR: intron-rich 31.2% intronic/8.9% promoter THSs, intron-poor 1.3% intronic/16.3% promoter THSs). Indeed, genes without annotated 5' UTRs did not seem to accumulate more THSs within introns when compared to genes with annotated 5' UTRs (Mann-

Whitney U test: P > 0.05; Figure 1C). The mean intronic accessibility was positively correlated with chromatin accessibility at promoters (Spearman test: rho 0.33, P < 0.001 (MGs); rho 0.41, P < 0.001 (SGs)). There was also a positive and significant correlation between mean intronic accessibility and gene expression (Spearman test: rho 0.20, P < 0.001 (MGs); rho 0.27, P < 0.001 (SGs)), which was higher for intron-rich genes (rho 0.25, P < 0.001 (MGs); rho 0.33, P < 0.001 (SGs)), and when considering the first intron only (rho 0.32, P < 0.001 (MGs); rho 0.45, P < 0.001 (SGs)). Quantitatively, we also observed that intron-rich genes tend to be more expressed (Spearman test: rho 0.16, P < 0.001 (MGs); rho 0.30, P < 0.001 (SGs); Figure S2E)). Overall, these observations suggest that chromatin accessibility within introns could be functionally involved in gene expression regulation and is dependent on the gene architecture.

Among the target genes with a THS annotated, we found 241 important immune-related genes such as *stat2*, *rel2* and members of the *TEP* family [61] (Table S3), as well as 671 genes that we reported in an earlier study as *Plasmodium*-responsive by comparing *P. falciparum*-infected and non-infected *An. gambiae* midguts [36]. These include, for example, genes encoding CLIP serine proteases, argonaute 1 and the defensin DEF1 (Table S3). Regulatory sites at these genes are located predominantly within introns (39.4%), but also at 5' UTRs (7.2%) and promoters (11.5%). Lastly, for this set of genes we also report here a significant and positive correlation between chromatin accessibility and gene expression levels (MG, Spearman test: rho 0.31 P < 0.001 (promoters); rho 0.10, P < 0.05 (introns); Figure S2F).

Overall, our results show a genome-wide correlation between chromatin accessibility at regulatory regions (i.e. promoters and introns) and the gene expression levels for each tissue assayed. We also confirm that these regulatory sites display the

typical pattern of histone post-translational modifications (hPTMs) characteristic of active chromatin.

Tissue-specific chromatin accessibility correlates with differential gene expression

We found evidence for tissue-specific chromatin accessibility profiles through differential chromatin accessibility analyses at THSs between *An. gambiae* MGs and SGs. A higher proportion of differentially accessible regions (DiffBind regions) were more accessible in SGs (85.1%, n=21,243) compared to MGs (Figure S3A, Table S7), and the majority were located at promoters (26.9%) or within introns (30.2%) (Figure S3B, Table S7). The majority of the DiffBind regions corresponded to changes in the level of accessibility between tissues, rather than a presence/absence of a THS in one of the tissues (Figure S3C). In total, 21,400 DiffBind regions coincided with a THS present in both biological replicates, and we used this high-confidence set for downstream analysis (Table S7).

The integration of the ATAC-seq and RNA-seq data for genes that appeared differentially expressed and accessible between the two tissues (1,920 out of a total of 3,584 DEGs; Figure S3D, Table S7), revealed a significant correlation between the level of accessibility at the regulatory sites and the levels of gene expression in the same tissue (5,382 Diffbind regions at 5' UTRs, promoters or introns of 1,920 DEGs; Spearman test, rho 0.25, $P < 0.001$ (MGs); rho 0.12, $P < 0.001$ (SGs); Figure 3A). Additionally, there was also a positive correlation between the magnitude of the change in accessibility at the DiffBind regions within regulatory sites of DEGs and the change in gene expression between tissues (Spearman test, promoters: rho 0.37, $P < 0.001$; introns: rho 0.19, $P < 0.001$; Figure 3B). Full details of these analyses are given in Supplementary Info.

The GO overrepresentation functional analyses, performed on the DiffBind regions at 5' UTRs, promoters or introns of DEGs, showed different processes to be enriched in each tissue, correlating with different functional activities such as digestion and peptide catabolism in the MGs, or amino acid metabolism and glycolysis in the SGs (Figures 3C, S3E, Table S7). These results conform with the processes expected for each tissue. For example, genes related to digestion, such as trypsins, are known to be specifically upregulated in a tissue-specific manner in MGs after a blood meal [62]. Previous studies have also shown the upregulation of glycolytic processes in mosquito SGs [63, 64] and of amino acid metabolism in *Anopheles* SGs in response to *Plasmodium* infection [65]. In addition, we found more expression linked with more accessible promoters in the same tissue for immune-related genes, such as proteases in MGs and serpins in SGs (Figure S3E). These included, for example, serpins involved in the Toll pathway (SRPN2 and SRPN6), and which have been linked to the *An. gambiae* immune response to *P. berghei* sporozoites in the SGs [66]. Other examples of mosquito genes in which a functional link was established are TF-encoding genes, such as *rel2*, which modulates anti-*Plasmodium* factors, and other immune-related genes including the C-type lectin *ctl4* and the defensin *def1* (Table S7). The gene encoding the gambicin antimicrobial peptide *gam1* (AGAP008645) is a good case example. This gene was more expressed in SGs, and this upregulation coincides with several regions of higher chromatin accessibility located at the TSS/promoter and spanning into exons and introns (Figure 3D).

A high proportion of the THSs and DiffBind regions were found within introns (44.7%) or exons (36.6%), so they could be also implicated in regulation of expression at the isoform rather than the gene level. Our analysis revealed evidence of isoform switching at 176 *An. gambiae* genes, with 346 isoforms changing between the two infected tissues

(Table S8, Figure S3F). The majority (90%) of these genes contained DiffBind regions, mostly within introns (61.7%) or at promoters (24.6%) (Figure S3G). These results suggest a functional link between chromatin accessibility dynamics at regulatory regions (mainly introns) and gene isoform switching.

We performed motif enrichment analysis on the regions with differential chromatin accessibility to predict the sets of TFs that may be involved in tissue-specific functional gene expression. By comparing the tissue in which the regulatory sites were more accessible and the annotated genes more expressed, we could infer the functions of the TFs in transcriptional activation or repression (i.e. higher accessibility in a tissue corresponded to higher or lower expression in the same tissue; Table S7). We first focused on the set of DiffBind regions annotated to 5' UTRs or promoters for DEGs specific to midguts (MGs) and salivary glands (SGs) (Table 1). For the subset of accessible regions that annotate to active genes, we found *de novo* motifs that match consensus sequences (binding sites) for TFs that are known *Drosophila* activators with midgut and salivary gland-specific functions such as serpent or odd paired(MGs) and homothorax or broad (SGs). The subset of regions in which the accessibility change was linked to silencing were enriched in motifs similar to binding sites of known *Drosophila* repressors, such as even, skipped or pleiohomeotic for midguts, and forkhead or hunchback specific to salivary glands. Next, provided that the majority of DiffBind regions were located within introns (see above) we performed analogous analyses to predict TFs at these regions (Table 2). In the majority of cases, we found enriched motifs similar to the ones in promoters and 5' UTRs (see above). We also predicted TFs that appeared to be particular to introns, such as bric a brac 1 or schnurri. Figure 4 shows some of the most relevant tissue-specific enriched motifs in this study.

Altogether, chromatin accessibility and gene expression differential analyses between tissues allowed us to identify mosquito genes in which the switch between the open/closed chromatin is associated with transcriptional activation in a tissue-specific manner. We also provide some evidence that differential accessibility at intronic regulatory regions could be related with changes in isoform rather than gene expression. Lastly, the motif enrichment analyses allowed us to predict binding sites for potential activator or repressor TFs with tissue-specific functions.

Chromatin accessibility allows for the identification of novel *An. gambiae* cis-regulatory elements

ATAC-seq has been shown to capture regulatory sequences with high precision, and therefore is an ideal assay to characterize novel cis-regulatory elements such as enhancers and TSSs. Of the 1,685 *An. gambiae* enhancers suggested from previous studies [37, 43, 67], mostly based on computational predictions, 42% (708) were identified as THSs (Table S9), and therefore may correspond to active enhancers in the tissues assayed here. Furthermore, using a homology approach and *D. melanogaster* enhancer maps such as the EnhancerAtlas [27, 28] (see Methods and Supplementary Info), we predicted 1,122 novel enhancer-like regions. Of these regions, around 10% (103) were found to overlap with THSs by ATAC-seq (Table S9). As a consequence, the final database comprises a total of 811 accessible enhancer-like regions in *An. gambiae*, overlapping with 2,272 THSs annotated to 563 genes. The majority located within introns (43.3%) or promoters (21%) (Table S9, Figure 5A). Of these 811 accessible enhancer-like regions, 293 displayed signatures typical of active enhancers: chromatin accessibility and H3K27ac enrichment (Figure 5B, Table S9). For around 80% (633) of the accessible enhancer-like regions

defined by ATAC-seq that we annotated here to the closest gene, that gene coincides with the target of the enhancer reported previously by others [26, 37, 43] and therefore these are most likely to be proximal enhancer elements. The remainder (178) may be distal enhancers (see Methods and Supplementary Info; Table S9). There was a significant association between chromatin accessibility at the regulatory sites and the expression of the annotated target genes for proximal enhancers (Spearman test: rho 0.35, $P < 0.001$ (MGs); rho 0.15, $P < 0.05$ (SGs); Figure 5C), but not for distal ($P=0.66$ for MGs and $P=0.32$ for SGs).

The integration of the differential gene expression data between the tissues and differential chromatin accessibility at enhancer-like regions was used as a proxy to validate functions. 51 regions were identified both as proximal enhancer-like regions and DiffBind regions, and annotated to differentially expressed genes between the two tissues. Of these, the most frequent role was activating: in 37 cases the enhancer region was more accessible in the tissue where the gene was more highly expressed. However in 14 cases the relationship was the opposite, pointing to a repressor function. There was also a significant positive correlation between the changes in accessibility and the differential expression of the annotated genes (Spearman test: rho 0.60, $P < 0.001$) (Figure 5D). The *lrim1* gene (AGAP006348), that encodes for a leucine-rich immune protein, is a good example of a *Plasmodium*-responsive gene [36], that has an experimentally validated enhancer, and that was differentially accessible between tissues. Here, we observed the gene to be more highly expressed in SGs, and this was associated with a DiffBind region upstream of the promoter, which was more accessible in SGs, and that coincided with the enhancer experimentally validated by others [68] (Figure 5E). Apart from differences in gene expression, these regulatory elements may be also involved in differences in gene isoform expression. Indeed, there are 38 enhancer-like regions annotated to 19 genes with isoforms that switch

expression. In addition, 20 out of these 38 enhancer-like regions contained instances of motifs that have been shown to be characteristic of *Drosophila* intronic-splicing enhancers, such as CTCTCT and TTATAA [69].

Finally, on the set of 2,272 THSs that overlap *An. gambiae* enhancer-like regions, we performed motif enrichment analyses to predict enriched *de novo* motifs similar to known binding sites of *Drosophila* TFs that could be acting through binding of enhancers. Among the top hits, we predicted TFs involved in processes such as nucleosome organization, reproduction and regulation of immune response (Table 3). These included regulators such as trithorax-like, pleiohomeotic, zeste and the deformed epidermal autoregulatory factor-1, which had motifs that annotate to 306 genes.

ATAC-seq peaks can also be used to support TSS prediction and discovery. The majority of *An. gambiae* genes displayed THSs located at the promoter or the 5' UTRs. In 46.5% of those, the THSs coincided with the annotated TSSs (i.e. the 5' coordinate of the annotated UTR). Around 20% of genes in the current *An. gambiae* genome annotation (2,890) do not have annotated 5' UTRs. We observed that 35% of these (1,009) displayed THSs located at promoters, which could be novel TSSs (Table S3), and in agreement, 51% of them displayed chromatin states characteristic of TSSs (i.e. open-chromatin, H3K9ac, H3K27ac, and/or H3K4me3 enrichment) (Table S9).To validate novel TSSs, and based on the assumption that TSSs tend to be conserved [70, 71], we used a *Drosophila* dataset [72] and identified 917 homolog TSS-like sites in *An. gambiae* annotated to 819 genes (Table S9). Integrating this set of homolog TSS sites with the mosquito ATAC-seq data, we found that the 28.5% of the transferred TSSs (217 out of 917) overlapped with our THSs at promoters or 5' UTRs (Figure S4A), and displayed enrichment in active hPTMs characteristic of promoter regions (Figure S4B). As a proof of principle, 79.7% (173) of

homolog TSSs validated mosquito annotated TSSs, and for the rest, the THSs did not coincide with the annotated TSSs and thus could be considered as alternative TSSs. Finally, we report 14 potentially novel TSSs that annotated to genes without 5' UTRs (Table S9).

A third type of cis regulatory sequences are insulators, specific DNA sequences that are bound by insulator binding proteins (IBPs) and play an important role in regulating gene expression [73, 74]. The CCCTC binding factor (CTCF) is a transcription factor known to bind insulators and domain boundaries in vertebrates and *Drosophila*. It contributes to long-range chromatin interactions, including enhancer-promoters, and organization of chromatin architecture. In *An. gambiae* the CTCF-like gene (AGAP005555) is the ortholog to CTCF in *Drosophila* and appears to be expressed in the tissues assayed here. Based on the assumption that the binding sites for CTCF as determined by ChIP-seq in *Drosophila* [75] should be highly conserved in *Anopheles* [76], we could identify 2,516 homolog *An. gambiae* CTCF sites, which we propose could function as mosquito insulator elements. 30.4% of the transferred CTCF sites (764 out of 2,516) overlapped with our ATAC-seq THSs (Table S9). For 51.3% of these (392 out of 764), the annotated gene was ortholog to the nearest neighboring gene to the CTCF binding sites in *Drosophila*. We also report a fraction of potential CTCF binding sites that coincide with differentially accessible regions between midguts and salivary glands (177 out of 2,519). Of these, 29 were annotated to differentially expressed genes such as the ortholog gene in *An. gambiae* of the abdominal A (abd-A) gene in *Drosophila* (Figure S4C), which is part of the Bithorax Complex [73, 74].

DISCUSSION

The aims of this study were to investigate mechanisms underlying tissue-specific regulation of gene expression, and to map genome-wide enhancer- and TSS-like activity in *An. gambiae in vivo*. In a previous study, we characterized different post-translational modifications of histone tails (hPTMs), and the transcriptional profiles of *P. falciparum*-infected and non-infected *An. gambiae* midguts, which allowed us to identify changes in the epigenomic landscape of the mosquito linked to malaria infection [36]. However, this information was insufficient to capture with high precision the location and function of tissue-specific mosquito cis-regulatory elements (CREs). To this end, in this study we performed the first genome-wide chromatin accessibility profiling by ATAC-seq, together with gene expression analysis by RNA-seq, in *An. gambiae* tissues infected with *P. falciparum*.

We report thousands of accessible regulatory sequences (THSs) involved in tissue-specific transcriptional regulation, which were distributed genome-wide, particularly at introns and promoters (regions 1 Kb upstream of genes). This pattern is in agreement with the distribution of accessible regulatory sites reported in *Drosophila* by ATAC-seq [25, 53], and in *Ae. aegypti* and *An. gambiae* mosquitoes by FAIRE-seq [38, 41]. Chromatin accessibility at regulatory sites is generally considered a good predictor of gene activity [48, 77], which our results support, showing a positive correlation between open-chromatin at regulatory regions and gene expression. By integrating our ATAC-seq and ChIP-seq data for various hPTMs [36], we also describe a relationship between accessibility and epigenetic states at these regulatory sites: the enrichment of hPTMs with a priori activating (H3K9ac, H3K27ac) or repressor (H3K9me3) roles that relate to gene function.

In *D. melanogaster*, introns are known to harbour regulatory sequences and to have an important role in the spatio-temporal control of gene expression [78, 79]. In *An.*

gambiae, we demonstrate a relationship between accessibility at introns, gene expression, and H3K27ac enrichment at the active site, suggesting that intronic THSs are involved in functional regulation of gene expression. Another important observation is that gene architecture influences the proportion of open CREs at introns respective to promoters, and vice versa: genes with higher intronic content contain more intronic THSs, and moreover, chromatin accessibility at these regions also correlates with higher accessibility of the cognate promoters and higher gene expression. Our results agree with previous hypotheses that longer introns would be more efficient in transcriptional enhancement [80], and is also in agreement with observations that introns can influence transcription by looping or coupling with promoters, transcribing sRNAs, or accumulating regulatory sequences [6, 79]. This is a poorly understood phenomenon that has been termed intron-mediated enhancement. It seems to be conserved among eukaryotes, including *Drosophila* [81, 82].

Our comparative analyses of mosquito midguts and salivary glands allowed us to unveil tissue-specific regulatory elements that may underlie functional differences between tissues. We identified thousands of THSs displaying differential chromatin accessibility between tissues, annotated to differentially expressed genes. A major proportion of differentially-accessible regions were more accessible in salivary glands, and were located at promoters or introns. A higher fraction of ATAC-seq nucleosome-free reads were seen at salivary glands when compared to midguts, which could reflect both that the ATAC-seq assay worked better in this tissue, or that salivary glands display a more accessible regulatory landscape. Notably, the integration of our differential datasets revealed a correlation between accessibility and the transcriptional state, i.e. genes tended to be more expressed in the tissue where the regulatory sites were more accessible. Moreover, these genes appeared to have tissue-specific functions, such as digestion in midguts and amino

acid metabolism in salivary glands, which has also been shown to be a pathway affected by *Plasmodium* infection (Pinheiro-Silva et al 2015). The next step was to predict the regulatory proteins involved in these functional responses. Here we report that the CREs with tissue-specific accessibility appear enriched in motifs resembling the consensus binding sites of *Drosophila* TFs involved in tissue-specific processes, including TFs with immune functions in midguts and salivary glands such as srp and rel. The functions of most of these predicted *Drosophila* TFs are likely conserved in mosquitoes [83, 84]. Indeed, many of the TFs predicted in this study, such as srp, Deaf1 or Trl, agree with those predicted by previous studies that employed FAIRE-seq in different *Ae. aegypti* and *An. gambiae* tissues [38, 41]. Among the differentially-expressed genes that seem to be regulated by differentially accessible CREs and that contain the above motifs, we found examples of immune-related genes [61], such as *srpn6* or *gam1*, and genes that we identified in our previous study as *Plasmodium*-responsive [36], such as the defensin *def1*. The regulation of these genes is likely to be crucial in determining mosquito infection phenotypes that impact traits such as vector competence, immune response, longevity or reproduction. Until now, the regulatory elements of most immune-related and *Plasmodium*-responsive *An. gambiae* genes have been uncharacterized.

Another motivation of this study is the genome-wide mapping, discovery and validation of functional enhancers and TSSs in *An. gambiae;* several enhancer elements have previously been predicted bioinformatically, but their *in vivo* characterization and functions remain poorly explored. Relatively few mosquito candidate enhancer sequences have been defined, compared to the four thousand enhancers described in *Drosophila* (EnhancerAtlas database, [27, 28]), and only a very small number have been experimentally validated in *Anopheles* [37, 43]. Using our ATAC-seq data, we map *in vivo*

42% (708) of those 1,685 *An. gambiae* enhancers predicted bioinformatically [37, 43, 67]. In addition, we found 1,122 potentially novel *An. gambiae* regulatory regions that are homolog to known *D. melanogaster* enhancers [26], and which do not coincide with previously predicted mosquito regulatory sequences. Of these 1,122 enhancer-like regions, around 10% (103) were found to be accessible, by ATAC-seq analysis. The remaining 1,019 regions homolog to *Drosophila* enhancers were not accessible according to ATAC-seq analysis. This could be due to the fact that these enhancers were originally identified in *D. melanogaster* under different experimental conditions and tissues. In total we report 811 enhancer-like regions accessible according to ATAC-seq analysis, that are located throughout the genome, mainly in introns and exons. Our results also show that the majority of enhancer sites (around 80%) would regulate the neighboring gene. This distribution and pattern is in agreement with previous observations in other model organisms, which suggest enhancers are mainly proximal to or intragenic of target genes [26, 85].

In support of the functional role of active enhancer sites in *An. gambiae*, a positive correlation was seen for the majority of enhancer sites between chromatin accessibility at proximal regulatory sites, and the gene expression of the target genes. A small number of potentially distal regulatory networks, which are known to play important roles during development and differentiation processes in *Drosophila*, were also identified in *Anopheles*, based on the location of ortholog genes in *Drosophila*.

Finally, a powerful tool to validate the enhancer function is the combined analysis of differential chromatin accessibility at enhancers and gene expression changes between tissues. We report 51 enhancer-like regions with differential chromatin accessibility in midguts and salivary glands, that annotated to differentially expressed genes. For 37 out of

the 51, the enhancer was more accessible in the same tissue in which the gene was more expressed, and this association was also quantitative. Importantly, we observed that 141 of the accessible enhancers were annotated to genes that we previously reported to be *Plasmodium*-responsive [36]. One example is the leucine-rich repeat protein 1 (LRIM1) encoding gene, that harbours an enhancer that switches chromatin states between tissues, and thus is implicated in tissue-specific gene expression regulation. Future studies in *An. gambiae*, applying approaches such as STARR-seq, transgenesis or Hi-C are now needed to validate the enhancers function.

CONCLUSIONS

In summary, we applied for the first time high-throughput genome-wide chromatin accessibility profiling by ATAC-seq in *Plasmodium*-infected *An. gambiae*, providing new evidence on the mechanisms of transcriptional regulation in mosquitoes. The integrative analyses of ATAC-seq, RNA-seq and ChIP-seq allowed us to link chromatin accessibility and structure with function, as well as to characterize tissue-specific CREs potentially involved in mosquito immune responses to *Plasmodium*. We also show ATAC-seq is a powerful tool for the *in vivo* discovery and characterisation of functionally active enhancers as well as insulator sequences, which are still poorly understood in mosquitoes. Such a detailed map of the regulatory genome of the main human malaria vector *An. gambiae* fills an important gap in the field, and it is essential for designing new strategies of disease control based on the genetic manipulation of mosquitoes.

METHODS

Mosquito rearing and experimental infections

Five-day old female *An. gambiae* s.s. Kisumu mosquitoes from a genetically outbred laboratory colony in the University of Glasgow were used for experimental infections. Mosquitoes were maintained under standard insectary conditions (27□±□2 °C, 80□±□5% relative humidity, 12:12 LD). Females were fed through membrane feeders on blood containing gametocytes of *P. falciparum* clone 3D7, prepared according to standard protocols [86]. Thereafter the mosquitoes were given access to a solution of 5% glucose/ 0.05% 4-aminobenzoic acid *ad libitum*. Three independent experimental infections (Infections 1, 2 and 3) were carried out. Prevalence (percentage of infected mosquitoes) and intensity of infection (median number of oocysts) are described in Table S1. We performed dissection of midguts (MGs) on adults at 7 days post-infection and of salivary glands (SGs) at 14 days post-blood meal.

ATAC-seq library preparation and sequencing

We performed the ATAC-seq protocol using fresh MGs and SGs from ~20 individual mosquitoes from two independent infections (Table S1). Mosquito tissues were resuspended in lysis buffer [47] to permeabilize membranes. The nuclei pellet was resuspended in the transposition reaction mix (25 µl of 2×TD Buffer, 1.25 µl of Tn5 Transposase and 23.75 µl of nuclease free water), and incubated for 30 min at 37°C. All samples were purified using the Qiagen MiniElute Kit. Library amplification was carried out with 2X KAPA HiFi mix and 1.25 µM of Nextera primers [47]. The optimal cycle number was determined by qPCR with conditions as originally described in [47]. ATAC-

seq libraries were sequenced at BGI (China) with an Illumina HiSeq4000 sequencer to obtain 25-37 M of 2×50 bp paired-end reads (Table S2).

RNA isolation, RNA-seq library preparation and sequencing

We prepared RNA-seq libraries from *P. falciparum*-infected midguts and salivary glands obtained in two independent experimental infections (2 and 3, Table S1). Immediately after dissection, tissues were stored in TRIzol (Invitrogen) and frozen at -80ºC until subsequent processing. Total RNA was extracted from a pool of ~30 midguts and a pool of ~60 salivary glands from 30 mosquitoes using the TRIzol manufacturer protocol. RNA concentration was quantified using a Qubit® 2.0 Fluorometer, and RNA integrity was determined with an Agilent 2100 Bioanalyzer. We used the Ovation® Universal RNA-seq System (Nugen Technologies) for strand specific RNA-seq library construction following the manufacturer's instructions. Custom primers specific to mosquito ribosomal sequences were designed to reduce the percentage of ribosomal reads in the sample and the ribo-depletion step was incorporated into the standard workflow (Table S10). Libraries were sequenced at Cabimer (Spain) using an Illumina NextSeq500 for both 2x150 bp paired-end and 1x75 bp single-end reads.

ATAC-seq data processing and analyses

We conducted ATAC-seq data analyses according to the recommendations of the ENCODE Pipeline (https://www.encodeproject.org/atac-seq/, [48]). First, raw reads were trimmed 20 bases from the 3′ end of each read (-3 20), and aligned to the *An. gambiae* PEST genome (AgamP4) with Bowtie2 [87] (v2.4.1) using default parameters, except for –no-unal –no-mixed -X 2000. We then applied a MAPQ score threshold (10) and sorted and

deduplicated the reads using SAMtools [88] (v1.10). To adjust the known bias and ensure the mapping of Tn5 cutting sites, we shifted aligned reads +4 bp for + strands and −5 bp for – strands with ATACSeqQC [50] (v1.10). We removed not properly-paired reads and extracted nucleosome-free fragments with a size threshold of 130 bp (SAMtools). We performed peak-calling on nucleosome-free reads with MACS2 [52] (v.2.1.2) *callpeak* module and the following parameters: -f BAMPE -g 273109044 -q 0.01 -B --keep-dup all --nomodel --nolambda. We refer to ATAC-seq peaks as Tn5 hypersensitive sites (THSs). To identify THSs unique or common across samples, we used BEDTools *intersect* [89] requiring a minimum overlap of 51% (-f/-F 0.51). We annotated THSs to genomic features combining HOMER [90] (v4.11) and ChIPseeker [91] (v1.22) (see Supplementary Methods). We used the AgamP4.12 gene set [92] and considered the first coordinate of the 5' UTRs as the TSSs. For genes without an annotated 5' UTR we took the translation start site (ATG codon) as the reference point. In either case, the 1 Kb upstream window was considered as the putative promoter region. The mean length of the annotated 5‘ UTRs was 253 bp, and the higher density in the distribution of values is ~100 bp, so even if some genes do not have annotated 5‘ UTRs, we expect a 1 Kb window to capture the whole promoter (Figure S5A). Metadata for the annotated genes was obtained from the Gene Ontology (GO), Kyoto Encyclopedia of Genes and Genomes (KEGG) and Pfam databases using DAVID [93] and PANTHER [94], and the WikiPathways [95] and ImmunoDB [61] databases (Table S3). To quantify the ATAC-seq nucleosome-free signal enrichment at genomic regions of interest, we used BEDTools *intersect* -c. The read counts were normalized (RPKM) and we added a pseudocount (0.1) when required to get finite values. We categorized genes into high, medium or low groups based on promoter chromatin

accessibility with threshold values determined by dividing the signal in three quantile groups according to their means (*Hmisc::cut2* R function).

We extracted mononucleosomal reads applying a 171-256 bp size threshold (SAMtools) and predicted nucleosome dyads using NucleoATAC [56] (v0.3.4) (see Supplementary Methods).

RNA-seq data processing and analyses

We trimmed adapters from the raw reads using BBDuk (v38.79) with -tbo -tpe -minlength=35 parameters and removed rRNA contamination using SortMeRNA [96] (v4.2) with default parameters. Apart from the default rRNA databases, we used additional large and small subunit *An. gambiae* and *P. falciparum* rRNA sequences from the SILVA database [97, 98] (LSU r132/SSU r138). Cleaned directional RNA-seq reads were mapped against the AgamP4 v2.00 reference genome using STAR [99] (v2.7.3a). Two different sets of reads were available, 2x150 bp and 1x75bp, which were processed in parallel until we combined the raw counts. Raw counts at the gene level were obtained using CoCo [100] (v.0.2.2) and then provided to DESeq2 [101] (v1.26) for normalization (see Supplementary Methods). Correlation and PCA plots by deepTools2 [102] (v3.4.1) showed higher similarity between infections than between tissues and no clustering based on the sequencing approach (Figure S5B, Figure S5C), which is consistent with results using summed counts. Normalized counts were comparable between infections and higher in SGs (Figure S5D). We also observed high correlation (~75%) between the RNA-seq data in this study and data from our previous study [36] (Figure S5E). We categorized normalized counts in high, medium or low groups as described above (*Hmisc::cut2* R function). Normalized RNA-seq counts (DESeq2) for each gene are included in Table S6.

Integration of ATAC-seq, RNA-seq and ChIP-seq data

We used ChromHMM [59] (v1.2) to compute genome-wide chromatin state predictions on the *An. gambiae* genome based on ATAC-seq nucleosome-free signal enrichment levels and hPTMs data from our previous study [36] (see Supplementary Methods). This analysis was performed only on midguts for which hPTMs data was available.

For the correlation and integrative analyses of ATAC-seq, ChiP-seq and RNA-seq data, we restricted the analysis to a subset of 8,245 genes that harbour high confidence regulatory regions. We first discarded genes with very close adjacent genes encoded on opposing strands (with upstream promoters likely overlapping) and genes with the gene bodies or putative promoters overlapping or embedded into many other gene bodies or promoters (> 2). Following their categorization into high, medium, low accessibility groups (see above) we identified genes displaying different patterns of regulation: activating when the change in accessibility is in the same direction, and potential repressor events when the promoter is accessible but the gene is weakly expressed or silent.

Differential ATAC-seq and RNA-seq analyses

We used the DiffBind R package [103] (v2.14) to assess differential chromatin accessibility at given locations between mosquito MGs and SGs. As input for DiffBind, we used the ATAC-seq nucleosome-free reads and the THSs. Infection 1 and Infection 2 were used as biological replicates. Differential gene expression analyses between mosquito MGs and SGs were conducted using the DESeq2, edgeR [104] (v3.28.1) and DREAMSeq [105] (v1.0.4) R packages to identify Differentially Expressed Genes (DEGs) (Table S7). We used the IsoformSwitchAnalyzeR R package [106] (v1.8) to analyze differential gene

isoforms expression between MGs and SGs. See Supplementary Methods for more information and details on these analyses.

Characterization of novel regulatory elements

To map active regulatory sites, we used *An. gambiae* enhancers predicted computationally by others from *Drosophila* enhancers (N=1,628), or from *Drosophila*-enhancer motifs (N=51) [37, 67], as well a few *Anopheles* enhancers identified previously by STARR-seq (N=6) [43] (see Supplementary Methods). Next, to generate a set of novel candidates, we downloaded *D. melanogaster* collections of enhancers [27, 28], including some activity-based enhancer-target gene assignments [26]. We then used the UCSC LiftOver tool webserver (https://genome.ucsc.edu/cgi-bin/hgLiftOver, [107]), which uses homology data between species, to transfer coordinates to *An. gambiae* (see Supplementary Methods). In both sets of enhancers, we checked the overlap of the novel enhancer-like elements with our THSs using BEDTools *intersect* and incorporated the annotation of the THSs (see above and Supplementary Methods). The target genes for the previous enhancers were obtained from the previous studies (see above) and we obtained *An. gambiae* orthologs when needed using FlyBase [42], VectorBase [92] and OrthoMCL [108]. We considered proximal enhancer-like regions those annotated by our approach to the same genes than the original targets in *Anopheles*, or any corresponding ortholog in *Drosophila*. To correct our annotation based on the nearest neighboring gene, we included the target genes identified by others when we could obtain an unambiguous single target gene from the published data sets. We considered a regulatory region to be potentially distal if located > 2 Kb away from the promoter of the target gene. To explore the relationship between the chromatin

accessibility at these regions and expression of the annotated genes, we quantified the ATAC-seq signal at the THSs-overlapping enhancer-like regions as described above.

To discover novel TSS-like sites, *Drosophila* TSSs were downloaded from the Eukaryotic Promoter Database (Release 128-005, [72]), and as we did for enhancers, we used a homology-based approach to transfer coordinates to the *An. gambiae* genome. We then checked annotation to genomic features (HOMER), overlap with THSs (BEDTools *intersect*) and whether the annotated genes already have 5' UTRs/TSS annotated, in order to classify these elements as novel.

To characterise CTCF binding sites, we downloaded binding sites for *Drosophila* CTCF from the ChIP-Atlas [75]. As described above, we transferred the coordinates from *D. melanogaster* to the *An. gambiae* genome based in homology.

Motif enrichment analysis

We performed d*e novo* motif analysis using HOMER. We applied this pipeline to different sets of THSs: activating or repressor, depending on the pattern of promoter accessibility and gene expression of the annotated gene. This analysis was conducted separately on the set of DiffBind regulatory regions at different locations and on the set of enhancer-like elements (see Results). We used the *findMotifsGenome.pl* module considering the THSs summit and searched for motifs in 100 bp in each direction (-size -100,100). See Supplementary Methods for additional details on this analysis.

DECLARATIONS

Ethics approval and consent to participate

Not applicable.

Consent for publication

Not applicable.

Availability of data and materials

ATAC-seq and RNA-seq data supporting the conclusions of this article are deposited in the GEO repository under accession number GSE152924, https://www.ncbi.nlm.nih.gov/geo/query/acc.cgi?acc=GSE152924. The datasets supporting the conclusions of this article are included within the article and its additional files.

Competing interests

The authors declare that they have no competing interests.

Funding

This work was supported by the Spanish Ministry of Economy and Competitiveness Grant BFU2015-65000-R to EG-D; Severo Ochoa Fellowship BES-2016-076276 to JLR; Spanish Ministry of Economy and Competitiveness Ramon y Cajal Grant to EG-D.

Authors' contributions

EG-D conceived and supervised the project. EG-D and LR-C designed the experiments. JLR and EG-D wrote the manuscript. LR-C edited the manuscript and provided infrastructure for mosquito rearing, parasite culture and mosquito infection. EG-D and LR-

C performed laboratory experiments. JLR analyzed the sequencing data with supervision from EG-D. All authors read and approved the final manuscript.

Acknowledgements

We thank Rodrigo G. Arzate-Mejía for edits on the manuscript and useful discussion. We are grateful to A Hidalgo-Galiana for her contribution in the technical ATAC-seq work, and to Dorothy Armstrong and Elizabeth Peat for their maintenance of the mosquito colonies and support for parasite cultures at the University of Glasgow.

REFERENCES

1. Li B, Carey M, Workman JL: The role of chromatin during transcription. *Cell* 2007, 128:707-719.
2. Reiter F, Wienerroither S, Stark A: Combinatorial function of transcription factors and cofactors. *Curr Opin Genet Dev* 2017, 43:73-81.
3. Li XY, Thomas S, Sabo PJ, Eisen MB, Stamatoyannopoulos JA, Biggin MD: The role of chromatin accessibility in directing the widespread, overlapping patterns of Drosophila transcription factor binding. *Genome Biol* 2011, 12:R34.
4. Voss TC, Hager GL: Dynamic regulation of transcriptional states by chromatin and transcription factors. *Nat Rev Genet* 2014, 15:69-81.
5. Shlyueva D, Stelzer C, Gerlach D, Yanez-Cuna JO, Rath M, Boryn LM, Arnold CD, Stark A: Hormone-responsive enhancer-activity maps reveal predictive motifs, indirect repression, and targeting of closed chromatin. *Mol Cell* 2014, 54:180-192.

6. Shlyueva D, Stampfel G, Stark A: Transcriptional enhancers: from properties to genome-wide predictions. *Nat Rev Genet* 2014, 15:272-286.

7. Ong C-T, Corces VG: Enhancer function: new insights into the regulation of tissue-specific gene expression. *Nature Reviews Genetics* 2011, 12:283.

8. Pennacchio LA, Bickmore W, Dean A, Nobrega MA, Bejerano G: Enhancers: five essential questions. *Nature Reviews Genetics* 2013, 14:288.

9. Arzate-Mejia RG, Recillas-Targa F, Corces VG: Developing in 3D: the role of CTCF in cell differentiation. *Development* 2018, 145.

10. Nieto Moreno N, Giono LE, Cambindo Botto AE, Munoz MJ, Kornblihtt AR: Chromatin, DNA structure and alternative splicing. *FEBS Lett* 2015, 589:3370-3378.

11. Urbanski LM, Leclair N, Anczukow O: Alternative-splicing defects in cancer: Splicing regulators and their downstream targets, guiding the way to novel cancer therapeutics. *Wiley Interdiscip Rev RNA* 2018, 9:e1476.

12. Rambout X, Dequiedt F, Maquat LE: Beyond Transcription: Roles of Transcription Factors in Pre-mRNA Splicing. *Chem Rev* 2018, 118:4339-4364.

13. Wang Z, Burge CB: Splicing regulation: from a parts list of regulatory elements to an integrated splicing code. *RNA* 2008, 14:802-813.

14. Das D, Clark TA, Schweitzer A, Yamamoto M, Marr H, Arribere J, Minovitsky S, Poliakov A, Dubchak I, Blume JE, Conboy JG: A correlation with exon expression approach to identify cis-regulatory elements for tissue-specific alternative splicing. *Nucleic Acids Res* 2007, 35:4845-4857.

15. Yeo GW, Van Nostrand EL, Liang TY: Discovery and analysis of evolutionarily conserved intronic splicing regulatory elements. *PLoS Genet* 2007, 3:e85.

16. Wang Y, Wang Z: Systematical identification of splicing regulatory cis-elements and cognate trans-factors. *Methods* 2014, 65:350-358.

17. Culler SJ, Hoff KG, Voelker RB, Berglund JA, Smolke CD: Functional selection and systematic analysis of intronic splicing elements identify active sequence motifs and associated splicing factors. *Nucleic Acids Res* 2010, 38:5152-5165.

18. Venables JP, Tazi J, Juge F: Regulated functional alternative splicing in Drosophila. *Nucleic Acids Res* 2012, 40:1-10.

19. Hartmann B, Castelo R, Minana B, Peden E, Blanchette M, Rio DC, Singh R, Valcarcel J: Distinct regulatory programs establish widespread sex-specific alternative splicing in Drosophila melanogaster. *RNA* 2011, 17:453-468.

20. Kim E, Magen A, Ast G: Different levels of alternative splicing among eukaryotes. *Nucleic Acids Res* 2007, 35:125-131.

21. Barash Y, Calarco JA, Gao W, Pan Q, Wang X, Shai O, Blencowe BJ, Frey BJ: Deciphering the splicing code. *Nature* 2010, 465:53-59.

22. Hansen KD, Lareau LF, Blanchette M, Green RE, Meng Q, Rehwinkel J, Gallusser FL, Izaurralde E, Rio DC, Dudoit S, Brenner SE: Genome-wide identification of alternative splice forms down-regulated by nonsense-mediated mRNA decay in Drosophila. *PLoS Genet* 2009, 5:e1000525.

23. Heintzman ND, Stuart RK, Hon G, Fu Y, Ching CW, Hawkins RD, Barrera LO, Van Calcar S, Qu C, Ching KA, et al: Distinct and predictive chromatin signatures of transcriptional promoters and enhancers in the human genome. *Nat Genet* 2007, 39:311-318.

24. Andersson R, Gebhard C, Miguel-Escalada I, Hoof I, Bornholdt J, Boyd M, Chen Y, Zhao X, Schmidl C, Suzuki T, et al: An atlas of active enhancers across human cell types and tissues. *Nature* 2014, 507:455-461.

25. Davie K, Jacobs J, Atkins M, Potier D, Christiaens V, Halder G, Aerts S: Discovery of transcription factors and regulatory regions driving in vivo tumor development by ATAC-seq and FAIRE-seq open chromatin profiling. *PLoS Genet* 2015, 11:e1004994.

26. Kvon EZ, Kazmar T, Stampfel G, Yanez-Cuna JO, Pagani M, Schernhuber K, Dickson BJ, Stark A: Genome-scale functional characterization of Drosophila developmental enhancers in vivo. *Nature* 2014, 512:91-95.

27. Gao T, He B, Liu S, Zhu H, Tan K, Qian J: EnhancerAtlas: a resource for enhancer annotation and analysis in 105 human cell/tissue types. *Bioinformatics* 2016, 32:3543-3551.

28. Gao T, Qian J: EnhancerAtlas 2.0: an updated resource with enhancer annotation in 586 tissue/cell types across nine species. *Nucleic Acids Res* 2020, 48:D58-D64.

29. Zabidi MA, Stark A: Regulatory Enhancer-Core-Promoter Communication via Transcription Factors and Cofactors. *Trends Genet* 2016, 32:801-814.

30. Chen H, Levo M, Barinov L, Fujioka M, Jaynes JB, Gregor T: Dynamic interplay between enhancer–promoter topology and gene activity. *Nature genetics* 2018, 50:1296.

31. Bulger M, Groudine M: Enhancers: the abundance and function of regulatory sequences beyond promoters. *Developmental biology* 2010, 339:250-257.

32. Organization WH: Global vector control response 2017-2030. *Global vector control response 2017-2030* 2017.

33. World Health O: *World malaria report 2019*. Geneva: World Health Organization; 2019.

34. Catteruccia F: Malaria vector control in the third millennium: progress and perspectives of molecular approaches. *Pest Manag Sci* 2007, 63:634-640.

35. Sieglaff DH, Dunn WA, Xie XS, Megy K, Marinotti O, James AA: Comparative genomics allows the discovery of cis-regulatory elements in mosquitoes. *Proc Natl Acad Sci U S A* 2009, 106:3053-3058.

36. Ruiz JL, Yerbanga RS, Lefevre T, Ouedraogo JB, Corces VG, Gomez-Diaz E: Chromatin changes in Anopheles gambiae induced by Plasmodium falciparum infection. *Epigenetics Chromatin* 2019, 12:5.

37. Kazemian M, Suryamohan K, Chen JY, Zhang Y, Samee MA, Halfon MS, Sinha S: Evidence for deep regulatory similarities in early developmental programs across highly diverged insects. *Genome Biol Evol* 2014, 6:2301-2320.

38. Behura SK, Sarro J, Li P, Mysore K, Severson DW, Emrich SJ, Duman-Scheel M: High-throughput cis-regulatory element discovery in the vector mosquito Aedes aegypti. *BMC Genomics* 2016, 17:341.

39. Mysore K, Li P, Duman-Scheel M: Identification of Aedes aegypti cis-regulatory elements that promote gene expression in olfactory receptor neurons of distantly related dipteran insects. *Parasit Vectors* 2018, 11:406.

40. O'Brochta DA, Pilitt KL, Harrell RA, 2nd, Aluvihare C, Alford RT: Gal4-based enhancer-trapping in the malaria mosquito Anopheles stephensi. *G3 (Bethesda)* 2012, 2:1305-1315.

41. Perez-Zamorano B, Rosas-Madrigal S, Lozano OAM, Castillo Mendez M, Valverde-Garduno V: Identification of cis-regulatory sequences reveals potential

participation of lola and Deaf1 transcription factors in Anopheles gambiae innate immune response. *PLoS One* 2017, 12:e0186435.

42. Thurmond J, Goodman JL, Strelets VB, Attrill H, Gramates LS, Marygold SJ, Matthews BB, Millburn G, Antonazzo G, Trovisco V: FlyBase 2.0: the next generation. *Nucleic acids research* 2019, 47:D759-D765.

43. Nardini L, Holm I, Pain A, Bischoff E, Gohl DM, Zongo S, Guelbeogo WM, Sagnon N, Vernick KD, Riehle MM: Influence of genetic polymorphism on transcriptional enhancer activity in the malaria vector Anopheles coluzzii. *Sci Rep* 2019, 9:15275.

44. Rivera J, Keränen SVE, Gallo SM, Halfon MS: REDfly: the transcriptional regulatory element database for Drosophila. *Nucleic acids research* 2019, 47:D828-D834.

45. Gallo SM, Gerrard DT, Miner D, Simich M, Des Soye B, Bergman CM, Halfon MS: REDfly v3. 0: toward a comprehensive database of transcriptional regulatory elements in Drosophila. *Nucleic acids research* 2010, 39:D118-D123.

46. Buenrostro JD, Wu B, Chang HY, Greenleaf WJ: ATAC-seq: A Method for Assaying Chromatin Accessibility Genome-Wide. *Curr Protoc Mol Biol* 2015, 109:21 29 21-21 29 29.

47. Buenrostro JD, Giresi PG, Zaba LC, Chang HY, Greenleaf WJ: Transposition of native chromatin for fast and sensitive epigenomic profiling of open chromatin, DNA-binding proteins and nucleosome position. *Nat Methods* 2013, 10:1213-1218.

48. Davis CA, Hitz BC, Sloan CA, Chan ET, Davidson JM, Gabdank I, Hilton JA, Jain K, Baymuradov UK, Narayanan AK, et al: The Encyclopedia of DNA elements (ENCODE): data portal update. *Nucleic Acids Res* 2018, 46:D794-D801.

49. Zuo Z, Jin Y, Zhang W, Lu Y, Li B, Qu K: ATAC-pipe: general analysis of genome-wide chromatin accessibility. *Brief Bioinform* 2019, 20:1934-1943.

50. Ou J, Liu H, Yu J, Kelliher MA, Castilla LH, Lawson ND, Zhu LJ: ATACseqQC: a Bioconductor package for post-alignment quality assessment of ATAC-seq data. *BMC Genomics* 2018, 19:169.

51. Yan F, Powell DR, Curtis DJ, Wong NC: From reads to insight: a hitchhiker's guide to ATAC-seq data analysis. *Genome Biol* 2020, 21:22.

52. Zhang Y, Liu T, Meyer CA, Eeckhoute J, Johnson DS, Bernstein BE, Nusbaum C, Myers RM, Brown M, Li W: Model-based analysis of ChIP-Seq (MACS). *Genome biology* 2008, 9:R137.

53. Vizcaya-Molina E, Klein CC, Serras F, Mishra RK, Guigo R, Corominas M: Damage-responsive elements in Drosophila regeneration. *Genome Res* 2018, 28:1852-1866.

54. Mavrich TN, Jiang C, Ioshikhes IP, Li X, Venters BJ, Zanton SJ, Tomsho LP, Qi J, Glaser RL, Schuster SC, et al: Nucleosome organization in the Drosophila genome. *Nature* 2008, 453:358-362.

55. Mavrich TN, Ioshikhes IP, Venters BJ, Jiang C, Tomsho LP, Qi J, Schuster SC, Albert I, Pugh BF: A barrier nucleosome model for statistical positioning of nucleosomes throughout the yeast genome. *Genome Res* 2008, 18:1073-1083.

56. Schep AN, Buenrostro JD, Denny SK, Schwartz K, Sherlock G, Greenleaf WJ: Structured nucleosome fingerprints enable high-resolution mapping of chromatin architecture within regulatory regions. *Genome research* 2015, 25:1757-1770.

57. Janssen KA, Sidoli S, Garcia BA: Recent Achievements in Characterizing the Histone Code and Approaches to Integrating Epigenomics and Systems Biology. *Methods Enzymol* 2017, 586:359-378.

58. Zhang W, Zhang X, Xue Z, Li Y, Ma Q, Ren X, Zhang J, Yang S, Yang L, Wu M, et al: Probing the Function of Metazoan Histones with a Systematic Library of H3 and H4 Mutants. *Dev Cell* 2019, 48:406-419 e405.

59. Ernst J, Kellis M: ChromHMM: automating chromatin-state discovery and characterization. *Nat Methods* 2012, 9:215-216.

60. Thomas S, Li XY, Sabo PJ, Sandstrom R, Thurman RE, Canfield TK, Giste E, Fisher W, Hammonds A, Celniker SE, et al: Dynamic reprogramming of chromatin accessibility during Drosophila embryo development. *Genome Biol* 2011, 12:R43.

61. Waterhouse RM, Kriventseva EV, Meister S, Xi Z, Alvarez KS, Bartholomay LC, Barillas-Mury C, Bian G, Blandin S, Christensen BM, et al: Evolutionary dynamics of immune-related genes and pathways in disease-vector mosquitoes. *Science* 2007, 316:1738-1743.

62. Müller H, Crampton J, Della Torre A, Sinden R, Crisanti A: Members of a trypsin gene family in Anopheles gambiae are induced in the gut by blood meal. *The EMBO journal* 1993, 12:2891-2900.

63. Djegbe I, Cornelie S, Rossignol M, Demettre E, Seveno M, Remoue F, Corbel V: Differential expression of salivary proteins between susceptible and insecticide-resistant mosquitoes of Culex quinquefasciatus. *PLoS One* 2011, 6.

64. Dhawan R, Kumar M, Mohanty AK, Dey G, Advani J, Prasad TS, Kumar A: Mosquito-Borne Diseases and Omics: Salivary Gland Proteome of the Female Aedes aegypti Mosquito. *OMICS* 2017, 21:45-54.

65. Pinheiro-Silva R, Borges L, Coelho LP, Cabezas-Cruz A, Valdes JJ, do Rosario V, de la Fuente J, Domingos A: Gene expression changes in the salivary glands of Anopheles coluzzii elicited by Plasmodium berghei infection. *Parasit Vectors* 2015, 8:485.

66. Pinto SB, Kafatos FC, Michel K: The parasite invasion marker SRPN6 reduces sporozoite numbers in salivary glands of Anopheles gambiae. *Cell Microbiol* 2008, 10:891-898.

67. Ahanger SH, Srinivasan A, Vasanthi D, Shouche YS, Mishra RK: Conserved boundary elements from the Hox complex of mosquito, Anopheles gambiae. *Nucleic Acids Res* 2013, 41:804-816.

68. Nardini L, Holm I, Pain A, Bischoff E, Gohl DM, Zongo S, Guelbeogo WM, Sagnon NF, Vernick KD, Riehle MM: Influence of genetic polymorphism on transcriptional enhancer activity in the malaria vector Anopheles coluzzii. *Scientific reports* 2019, 9:1-14.

69. Brooks AN, Aspden JL, Podgornaia AI, Rio DC, Brenner SE: Identification and experimental validation of splicing regulatory elements in Drosophila melanogaster reveals functionally conserved splicing enhancers in metazoans. *RNA* 2011, 17:1884-1894.

70. Wray GA, Hahn MW, Abouheif E, Balhoff JP, Pizer M, Rockman MV, Romano LA: The evolution of transcriptional regulation in eukaryotes. *Mol Biol Evol* 2003, 20:1377-1419.

71. Carninci P, Sandelin A, Lenhard B, Katayama S, Shimokawa K, Ponjavic J, Semple CA, Taylor MS, Engstrom PG, Frith MC, et al: Genome-wide analysis of mammalian promoter architecture and evolution. *Nat Genet* 2006, 38:626-635.

72. Dreos R, Ambrosini G, Groux R, Cavin Perier R, Bucher P: The eukaryotic promoter database in its 30th year: focus on non-vertebrate organisms. *Nucleic Acids Res* 2017, 45:D51-D55.

73. Gaszner M, Felsenfeld G: Insulators: exploiting transcriptional and epigenetic mechanisms. *Nature Reviews Genetics* 2006, 7:703-713.

74. Yang J, Corces VG: Chromatin insulators: a role in nuclear organization and gene expression. *Adv Cancer Res* 2011, 110:43-76.

75. Oki S, Ohta T, Shioi G, Hatanaka H, Ogasawara O, Okuda Y, Kawaji H, Nakaki R, Sese J, Meno C: ChIP-Atlas: a data-mining suite powered by full integration of public ChIP-seq data. *EMBO Rep* 2018, 19.

76. Kim TH, Abdullaev ZK, Smith AD, Ching KA, Loukinov DI, Green RD, Zhang MQ, Lobanenkov VV, Ren B: Analysis of the vertebrate insulator protein CTCF-binding sites in the human genome. *Cell* 2007, 128:1231-1245.

77. Kharchenko PV, Alekseyenko AA, Schwartz YB, Minoda A, Riddle NC, Ernst J, Sabo PJ, Larschan E, Gorchakov AA, Gu T, et al: Comprehensive analysis of the chromatin landscape in Drosophila melanogaster. *Nature* 2011, 471:480-485.

78. Chorev M, Carmel L: The function of introns. *Front Genet* 2012, 3:55.

79. Shaul O: How introns enhance gene expression. *The international journal of biochemistry & cell biology* 2017, 91:145-155.

80. Niu D-K, Yang Y-F: Why eukaryotic cells use introns to enhance gene expression: Splicing reduces transcription-associated mutagenesis by inhibiting topoisomerase I cutting activity. *Biology direct* 2011, 6:24.

81. Rose AB, Emami S, Bradnam K, Korf I: Evidence for a DNA-based mechanism of intron-mediated enhancement. *Frontiers in plant science* 2011, 2:98.

82. Gallegos JE, Rose AB: The enduring mystery of intron-mediated enhancement. *Plant Science* 2015, 237:8-15.

83. Zdobnov EM, von Mering C, Letunic I, Torrents D, Suyama M, Copley RR, Christophides GK, Thomasova D, Holt RA, Subramanian GM, et al: Comparative genome and proteome analysis of Anopheles gambiae and Drosophila melanogaster. *Science* 2002, 298:149-159.

84. Meireles-Filho AC, Stark A: Comparative genomics of gene regulation—conservation and divergence of cis-regulatory information. *Current opinion in genetics & development* 2009, 19:565-570.

85. Kowalczyk MS, Hughes JR, Garrick D, Lynch MD, Sharpe JA, Sloane-Stanley JA, McGowan SJ, De Gobbi M, Hosseini M, Vernimmen D: Intragenic enhancers act as alternative promoters. *Molecular cell* 2012, 45:447-458.

86. Carter R, Ranford-Cartwright L, Alano P: The culture and preparation of gametocytes of Plasmodium falciparum for immunochemical, molecular, and mosquito infectivity studies. *Methods Mol Biol* 1993, 21:67-88.

87. Langmead B, Salzberg SL: Fast gapped-read alignment with Bowtie 2. *Nature methods* 2012, 9:357.

88. Li H, Handsaker B, Wysoker A, Fennell T, Ruan J, Homer N, Marth G, Abecasis G, Durbin R: The sequence alignment/map format and SAMtools. *Bioinformatics* 2009, 25:2078-2079.

89. Quinlan AR, Hall IM: BEDTools: a flexible suite of utilities for comparing genomic features. *Bioinformatics* 2010, 26:841-842.

90. Heinz S, Benner C, Spann N, Bertolino E, Lin YC, Laslo P, Cheng JX, Murre C, Singh H, Glass CK: Simple combinations of lineage-determining transcription

factors prime cis-regulatory elements required for macrophage and B cell identities. *Molecular cell* 2010, 38:576-589.

91. Yu G, Wang L-G, He Q-Y: ChIPseeker: an R/Bioconductor package for ChIP peak annotation, comparison and visualization. *Bioinformatics* 2015, 31:2382-2383.

92. Giraldo-Calderón GI, Emrich SJ, MacCallum RM, Maslen G, Dialynas E, Topalis P, Ho N, Gesing S, Consortium V, Madey G: VectorBase: an updated bioinformatics resource for invertebrate vectors and other organisms related with human diseases. *Nucleic acids research* 2015, 43:D707-D713.

93. Jiao X, Sherman BT, Huang DW, Stephens R, Baseler MW, Lane HC, Lempicki RA: DAVID-WS: a stateful web service to facilitate gene/protein list analysis. *Bioinformatics* 2012, 28:1805-1806.

94. Mi H, Muruganujan A, Ebert D, Huang X, Thomas PD: PANTHER version 14: more genomes, a new PANTHER GO-slim and improvements in enrichment analysis tools. *Nucleic acids research* 2019, 47:D419-D426.

95. Slenter DN, Kutmon M, Hanspers K, Riutta A, Windsor J, Nunes N, Mélius J, Cirillo E, Coort SL, Digles D: WikiPathways: a multifaceted pathway database bridging metabolomics to other omics research. *Nucleic acids research* 2018, 46:D661-D667.

96. Kopylova E, Noé L, Touzet H: SortMeRNA: fast and accurate filtering of ribosomal RNAs in metatranscriptomic data. *Bioinformatics* 2012, 28:3211-3217.

97. Yilmaz P, Parfrey LW, Yarza P, Gerken J, Pruesse E, Quast C, Schweer T, Peplies J, Ludwig W, Glöckner FO: The SILVA and “all-species living tree project (LTP)” taxonomic frameworks. *Nucleic acids research* 2014, 42:D643-D648.

98. Quast C, Pruesse E, Yilmaz P, Gerken J, Schweer T, Yarza P, Peplies J, Glöckner FO: The SILVA ribosomal RNA gene database project: improved data processing and web-based tools. *Nucleic acids research* 2012, 41:D590-D596.

99. Dobin A, Davis CA, Schlesinger F, Drenkow J, Zaleski C, Jha S, Batut P, Chaisson M, Gingeras TR: STAR: ultrafast universal RNA-seq aligner. *Bioinformatics* 2013, 29:15-21.

100. Deschamps-Francoeur G, Boivin V, Abou Elela S, Scott MS: CoCo: RNA-seq read assignment correction for nested genes and multimapped reads. *Bioinformatics* 2019, 35:5039-5047.

101. Love MI, Huber W, Anders S: Moderated estimation of fold change and dispersion for RNA-seq data with DESeq2. *Genome biology* 2014, 15:550.

102. Ramírez F, Ryan DP, Grüning B, Bhardwaj V, Kilpert F, Richter AS, Heyne S, Dündar F, Manke T: deepTools2: a next generation web server for deep-sequencing data analysis. *Nucleic acids research* 2016, 44:W160-W165.

103. Stark R, Brown G: DiffBind: differential binding analysis of ChIP-Seq peak data. *R package version* 2011, 100:4-3.

104. Robinson MD, McCarthy DJ, Smyth GK: edgeR: a Bioconductor package for differential expression analysis of digital gene expression data. *Bioinformatics* 2010, 26:139-140.

105. Gao Z, Zhao Z, Tang W: DREAMSeq: An Improved Method for Analyzing Differentially Expressed Genes in RNA-seq Data. *Frontiers in genetics* 2018, 9:588.

106. Vitting-Seerup K, Sandelin A: IsoformSwitchAnalyzeR: analysis of changes in genome-wide patterns of alternative splicing and its functional consequences. *Bioinformatics* 2019, 35:4469-4471.

107. Haeussler M, Zweig AS, Tyner C, Speir ML, Rosenbloom KR, Raney BJ, Lee CM, Lee BT, Hinrichs AS, Gonzalez JN: The UCSC genome browser database: 2019 update. *Nucleic acids research* 2019, 47:D853-D858.

108. Chen F, Mackey AJ, Stoeckert CJ, Jr., Roos DS: OrthoMCL-DB: querying a comprehensive multi-species collection of ortholog groups. *Nucleic Acids Res* 2006, 34:D363-368.

FIGURE LEGENDS

FIGURE 1: ATAC-seq allows for the genome-wide profiling of chromatin accessibility and nucleosome occupancy in *An. gambiae*

(a) ATAC-seq fragment size distribution corresponding to *P. falciparum*-infected *An. gambiae* midguts (MGs) and salivary glands (SGs). I1 and I2 are biological replicates (independent infections). A large proportion of reads are less than 100 bp, which represents the nucleosome-free region. The plot also shows a clear periodicity, which is indicative of nucleosome occupancy. To filter THSs (nucleosome-free regions) and mononucleosomes, we selected reads in the ranges of 50-130 bp and 171-256 bp, respectively.

(b) Average profile plots of normalized (RPKM) ATAC-seq nucleosome-free and mononucleosomal reads surrounding *An. gambiae* annotated TSSs (±1 Kb). Higher mononucleosomal signals flank the nucleosome-free region at TSSs. Profiles in grey represent reads density at random genomic coordinates.

(c) Annotation of THSs to features genome-wide: intergenic regions, promoters, 5’ UTRs, exons, introns, 3’ UTRs and downstream regions. Most THSs annotate to introns.

(d) Density plot showing the position of THSs with respect to the TSSs (or ATG start codons for genes without annotated 5’ UTRs). Higher densities of THSs occur within 1 Kb upstream the TSSs or ATG sites. The dashed lines indicate the putative promoter region located 1 Kb upstream.

FIGURE 2: Chromatin accessibility by ATAC-seq is predictive of active hPTMs and tissue-specific gene expression

(a) Heatmap showing the overlap of various genomic features with chromatin states inferred using ChromHMM. Darker red in the first column indicates higher percentage of the genome overlapping with a particular state. In all other columns the red indicates the likelihood of finding a chromatin state compared to the random expectation. Most of the genome is in a depleted state. Introns and promoters display a typical state of open-chromatin and activating hPTMs.

(b) Correlation between ATAC-seq nucleosome-free signal at TSSs and promoters and gene expression. Profile plots (left) show changes in ATAC-seq nucleosome-free signal enrichment at each tissue with respect to the TSSs (± 1 Kb). Genes are divided into groups and ranked by their mRNA levels (high, medium or low). Violin plots (right) show mRNA levels for genes grouped by their level of ATAC-seq nucleosome-free signal at promoters: high, medium and low chromatin accessibility. Plot width accounts for the density of repeated values in the range. Median values are marked with a black dot.

(c) Heatmap showing ATAC-seq nucleosome-free enrichment, gene expression levels of the annotated gene, and hPTMs enrichment at promoters. Data correspond to a subset of

non-overlapping genes with a THSs annotated in which there is a positive relationship between accessibility and gene expression, i.e. transcriptional activation (see Methods). The plot is for midguts. Genes are ordered by mRNA levels. ATAC-seq and ChIP-seq enrichments at promoters are normalized (RPKM) and the ChIP-seq input-corrected. Data are mean-centered.

(d) Frequency of THSs annotated to various regions for genes grouped by their intronic composition: intron-rich, intron-medium and intron-poor. THSs tend to localise at introns, rather than at the promoter, in high intronic genes, and the opposite is true for low intronic genes. Diagrams show the archetypal structure for the three categories of genes based on their intronic composition.

FIGURE 3: Differential chromatin accessibility between tissues correlates with changes in gene expression

(a) Heatmap showing ATAC-seq nucleosome-free enrichment at DiffBind regions located at 5’ UTRs, promoters or introns of differentially expressed genes and their expression levels. There is a positive and significant correlation between chromatin accessibility at these regions and gene expression. Genes are ordered by normalized ATAC-seq enrichment (RPKM). Data are mean-centered and for infection 2.

(b) Heatmap showing chromatin accessibility and gene expression fold changes between tissues for differentially expressed genes that display a DiffBind region at the promoters and/or 5’ UTRs and at the introns. Changes occur in most cases in the same direction and there is a positive and significant correlation between the magnitude of changes in accessibility and expression.

(c) Top GO Biological Processes terms overrepresented in the set of DEGs with DiffBind regions located at promoters, 5’ UTRs and/or introns for each tissue.

(d) Chromatin accessibility and gene expression profiles in the region containing the antimicrobial peptide GAM1-encoding gene (AGAP008645) which is differentially expressed and differentially accessible between tissues. The tracks displayed are for midguts and salivary glands from infection 2. The location of 5’ UTRs, THSs, and the regions of differential accessibility (DiffBind) are indicated by colored bars. All tracks are shown at equal scale.

FIGURE 4: Relevant enriched motifs in differentially accessible regions

The figure shows relevant de novo enriched motifs found among the top results in differentially accessible regions at the promoters, 5’ UTRs and/or introns of differentially expressed genes. Full results can be consulted in Tables 1-2. Motifs are similar to known *Drosophila* TFs with known tissue-specific and activator and repressor functions.

FIGURE 5: Genome-wide *in vivo* mapping and functional characterisation of *An. gambiae* enhancers

(a) Annotation of accessible enhancers to various genomic features: intergenic regions, promoters, 5’ UTRs, exons, introns, 3’ UTRs and downstream regions. The majority of enhancers locate at introns or promoters.

(b) Chromatin states at the accessible enhancers. As expected, these regulatory regions appear to be H3K27ac-enriched.

(c) Scatter plots showing a positive correlation between chromatin accessibility for a subset of proximal enhancers (see Results), and gene expression of the nearest target gene. Data is for midguts (left) and salivary glands (right).

(d) Heatmap displaying chromatin accessibility and gene expression fold changes between tissues for differentially expressed genes that show a DiffBind region coinciding with a proximal enhancer element. Changes occur in most cases in the same direction and there is a positive correlation in the magnitude of the change.

(e) Chromatin accessibility and gene expression profiles in the region containing the LRIM1-encoding gene (AGAP006348), a *Plasmodium*-responsive gene based on our previous study [36]. Here, this gene is differentially expressed and displays a differentially accessible enhancer between tissues. The tracks shown are for midguts and salivary glands from infection 2. All tracks are shown at equal scale. The location of various genomic features: 5' UTRs, THSs, DiffBind regions and chromatin states, are indicated by colored bars. The enhancer element as predicted by others [43] that is coinciding with the differential accessibility region is highlighted as the pink box.

TABLES

TABLE 1: List of enriched consensus motifs corresponding to know *Drosophila* TFs in the set of THSs at DiffBind regions that annotate to the promoters or 5' UTRs of differentially expressed genes. Results are separated by tissues and activator and repressor candidates.

	Motif	P-value TF binding site (TF, database, score)	Motif occurrence in targets/background sequences (%)	Flybase record	Name	Function
Midguts	AWGAAGK	1E-43 tin(dmmmmm)Paxtonetal(Ref13.63)	36.36/1.50	FBgn0004110	tinman	DNA binding, transcription factor activity, RNA polymerase II distal enhancer sequence-specific, positive regulation of transcription, mesoderm development, endocardial midgut morphogenesis, salivary gland morphogenesis
	WGTTACK	1E-41 Ran(dmmmmm)Paxtonetal(Ref15.52)	36.36/1.36	FBgn0003160	run	DNA binding, transcription factor activity, ATP binding, positive regulation of transcription, negative regulation of transcription, sex determination, development
	ACAATDT	1E-41 eve(dmmmmm)Harbison(Ref18.55)	35.35/1.34	FBgn0000606	even skipped	DNA binding, transcription factor activity, positive regulation of transcription, negative regulation of transcription, heart morphogenesis, head segmentation
	AATGGTTC	1E-36 sbx(dmmmmm)Bergman(Ref9.67)	32.32/2.21	FBgn0002521	ultrabithorax	DNA binding, negative regulation of transcription, chromatin remodeling, chromatin silencing, transcription factor complex
	AASRRCM0	1E-31 sbx(dmmmmm)Bergman(Ref9.64)	35.35/2.35			
	ATATCAG3	1E-31 Oct1(dmmmmm)Nguyen(Ref9.82)	29.29/1.25	FBgn0025360	opa	DNA binding, transcription factor activity, negative regulation of transcription, eye morphogenesis, dendrite morphogenesis
	YASTGAW	1E-18 Oct1(dmmmmm)Nguyen_hd(Ref15.57)	20.20/0.97			
	TAYGATAC	1E-14 Oct1(dmmmmm)Nguyen_hd(Ref14.8)	17.17/1.67			
	GAGTGTGT	1E-31 ci(dmmmmm)Dawson(Ref14.63)	29.29/2.07	FBgn0004050	ecdysone	DNA binding, positive regulation of transcription, ommatrachome biosynthetic process
	GTCCTAYR	1E-30 dHNF4(NR)Ellrich-HNF4-ChIP-Seq(GSE7837)vsHomer (Ref7.0.47)	28.28/3.53	FBgn0004914	Hepatocyte nuclear factor 4	DNA binding, transcription factor activity, steroid hormone receptor activity, heterochromatin organization involved in chromatin silencing, cellular response to insulin, glucose homeostasis
	CACRCCA	1E-28 bkn(dmmmmm)Nguyen(Ref9.68)	33.33/3.24	FBgn0261450	buckhorn	DNA binding, transcription factor activity, negative regulation of transcription, endoderm development, posterior midgut invagination, salivary gland development
	TTYGCCTC	1E-25 sdc(dmmmmm)Pulfer(Ref9.54)	25.25/1.06	FBgn0085424	sublim	DNA binding, transcription activator activity, heterochromatin organization involved in chromatin silencing, negative regulation of antibacterial peptide biosynthesis, ventral cord development
	TTGACTAC	1E-24 Arf1(dmmmmm)Pulfer(Ref9.65)	30.30/2.92	FBgn0085094	Adult enhancer factor 1	Nucleic acid binding, zinc finger transcription factor
	GEBBCGTC	1E-24 Mef2(dmmmmm)SeMMCM(Ref8.68)	30.30/3.39	FBgn0011648	Mothers against dpp	DNA binding, transcription factor activity, transcription factor complex, negative regulation of transcription, trunk segmentation, ovarian follicle cell development
	ACTACAGC	1E-22 sdi(dmmmmm)Nguyen(Ref9.51)	28.28/2.47	FBgn0082985	salt shaped	DNA binding, transcription factor activity, positive regulation of transcription, negative regulation of transcription, embryo development
	GCCCYTAC	1E-21 cut(dmmmmm)SeMMCM(Ref8.78)	32.32/3.42	FBgn0000251	cut	DNA binding, transcription factor activity, positive regulation of transcription, positive regulation of antimicrobial peptide biosynthesis, genital disc formation, development
	TGCCGCMC	1E-21 brk(dmmmmm)Paxtonetal(Ref9.75)	22.22/1.65	FBgn0024250	brinker	DNA binding, transcription factor activity, negative regulation of gene expression, negative regulation of transforming growth factor beta receptor signaling pathway, salivary gland boundary specification
	ASGCCAAC	1E-18 Oct1(dmmmmm)Nguyen(Ref9.68)	20.20/1.27			
	CTGGGTTC	1E-21 ara(dmmmmm)Pulfer(Ref9.57)	22.22/1.58	FBgn0259211	araise head	DNA binding, transcription factor activity, positive regulation of transcription, notum homeoboxlike, cuticle, tracheal system development, chitin-based cuticle development, wound healing, epithelial cell morphogenesis
	CTTGTTAG	1E-12 ath(dmmmmm)Harbison(Ref9.74)	15.15/0.56			
	GAGCTACT	1E-21 lsn(dmmmmm)Pulfer(Ref9.64)	22.22/1.56	FBgn0081320	hairless	DNA binding, transcription repressor activity, repressing transcription factor binding, negative regulation of transcription, trunk segmentation
	CGATACKT	1E-20 BLAP-32B(dmmmmm)Pulfer(Ref9.77)	27.27/3.12	FBgn0052682	Boundary element-associated factor of 32kD	DNA binding, regulation of transcription, chromatin insulator, chromatin organization, oogenesis, female IGS methylation
	AAGAACT	1E-18 BLAP-32B(dmmmmm)Pulfer(Ref9.56)	20.20/2.08			
	TCCCGGAC	1E-20 nkx(dmmmmm)SeMMCM(Ref9.57)	27.27/2.49	FBgn0003870	tramtrack	DNA binding, transcription repressor activity, negative regulation of transcription, transcriptional repressor complex, regulation of tube size, chitin-based cuticle development, enteroendocrine cell differentiation
	AAGGAAA	1E-12 nkx(dmmmmm)Nguyen(Ref9.64)	15.15/2.16			
	GCTATAGC	1E-19 Dref(dmmmmm)Harbison(Ref9.58)	21.21/1.66	FBgn0015664	DNA replication-related element factor	DNA binding, positive regulation of transcription, protein phosphorylation, regulation of DNA biosynthesis, dendrite morphogenesis, chaeta development
	CACTRCTG	1E-19 Hlhm5-3(dmmmmm)Nguyen(Ref9.77)	26.26/2.05	FBgn0059525	Hlhm5-3	DNA binding, transcription factor activity, negative regulation of transcription, response to ecdysone, pupation, regulation of cuticle pigmentation
	GTTCSCTK	1E-13 Hlhm5-3(dmmmmm)Nguyen(Ref9.67)	27.27/5.15			
	NGTCTTAP	1E-19 cncc(dmmmmm)Bergman(Ref9.68)	26.26/3.01	FBgn0004143	cnc-c-maf-like	DNA binding, transcription factor activity, cell differentiation, head segmental identity
	CCAGATTC	1E-18 Arf1(dmmmmm)Bergman(Ref9.63)	20.20/2.09	FBgn0085094	Adult enhancer factor 1	Nucleic acid binding, zinc finger transcription factor
	GAATAAAV	1E-17 Ams(dmmmmm)Harbison(Ref9.57)	20.20/1.84	FBgn0030542	Aminopeptidase N	Dna binding transcription factor activity, positive regulation of transcription, negative regulation of transcription, midgut development, hemolymph development, neurogenesis, heart development
	CDACSCGM	1E-17 Arf1(dmmmmm)Pulfer(Ref9.67)	24.24/2.76	FBgn0262649	Adf1-transcription factor 1	DNA binding, transcription activator activity, synapse assembly, memory, olfactory learning
	GTCCGCGS	1E-15 Arf1(dmmmmm)Pulfer(Ref9.70)	18.18/2.23			
Salivary glands	MSARMTG	1E-392 Hth(dmmmmm)Noyes_hd(Ref10.94)	31.4/1.453	FBgn0081276	homothorax	DNA binding, positive regulation of transcription, enhancer sequence-specific enhancer binding, eye development, brain development
	AGTGTGGC	1E-92 MEF2(FLYS28 = MEF-ChIP-Seq(GSE4864)Homer(Ref9	3.38/0.11	FBgn0037621	Myocyte enhancer factor 2	DNA binding, transcription factor activity, regulation of transcription, zinc ion binding, positive regulation of ERK1 and ERK2 cascade
	TTTGTAAA	1E-88 Hth(dmmmmm)Noyes(Ref9.75)	2.78/0.08	FBgn0006923	hach-based	DNA binding, transcription factor activity, positive regulation of transcription, negative regulation of transcription, salivary gland development, ecdysone-mediated salivary gland autophagy, negative regulation of cell growth
	CAAGGTGT	1E-82 dsx-F(dmmmmm)Pulfer(Ref9.64)	2.61/0.08	FBgn0000504	doublesex	DNA binding, transcription factor activity, transcriptional repression, courtship behavior, sex determination, somatic sex determination
	AATCGGCJ	1E-80 Dref(Drosophila-Promoters)Homer(Ref9.72)	2.56/0.08	FBgn0015664	DNA replication-related element factor	DNA binding, positive regulation of transcription, protein phosphorylation, regulation of DNA biosynthesis, dendrite morphogenesis, chaeta development
	AGAGCGCC	1E-67 Tf(dmmmmm)Dawson(Ref9.72)	27.58/13.79	FBgn0013263	trithorax-like	DNA binding, positive regulation of transcription, negative regulation of transcription, dosage compensation, nucleosome organization, chromatin organization
	CAACCCTC	1E-63 Unknown2(Drosophila-Promoters)Homer(Ref9	23.6/1.37			
	TGCGTGTT	1E-63 Hlhm(dmmmmm)Noyes(Ref9.64)	2.56/0.10	FBgn0061180	hairy/hairless	DNA binding, transcription factor activity, negative regulation of transcription, salivary glands development, head segmentation, generation of neurons, regulation of neurogenesis
	KTTTTTCR	1E-48 Hnf4(dmmmmm)Pulfer(Ref9.72)	2.5/0.22			
	GCACATTC	1E-59 bcd(dmmmmm)Pulfer(Ref9.65)	4.4/0.15	FBgn0011723	bicoid homeobox	DNA binding, transcription factor activity, positive regulation of transcription, negative regulation of transcription, midgut development, hindgut morphogenesis, heart morphogenesis
	CGCACTTC	1E-53 bcd(dmmmmm)Pulfer(Ref9.74)	14.5/1.74			
	AAACACAC	1E-52 Ran(dmmmmm)Paxtonetal(Ref14.61)	2.5/0.12	FBgn0003300	run	DNA binding, transcription factor activity, ATP binding, positive regulation of transcription, negative regulation of transcription, sex determination, development
	CACTACCJ	1E-51 Ran(dmmmmm)Paxtonetal(Ref14.61)	2.5/0.35			
	TCAAATCJ	1E-47 ath(dmmmmm)Harbison(Ref9.75)	2.5/0.26	FBgn0003345	scalloped	DNA binding, transcription factor activity, protein binding, positive regulation of transcription, stem cell proliferation, hippo signaling
	GAATTCAJ	1E-46 pnr(dmmmmm)Pulfer(Ref9.67)	2.5/0.12	FBgn0085432	pangolin	DNA binding, transcription activator activity, repressing transcription factor binding, transcription factor complex, kinase binding, stem cell proliferation, salivary gland morphogenesis, chitin-based cuticle formation
	TAACCCTJ	1E-43 Kr(dmmmmm)Harbison(Ref9.82)	4.2/0.76	FBgn0001325	Krüppel	DNA binding, transcription factor activity, negative regulation of transcription, chromatin silencing, eye development, neurogenesis, regulation of hemocyte proliferation
	GGGACGCC	1E-34 Arf1(dmmmmm)Pulfer(Ref9.65)	1.9/0.16	FBgn0262649	Adf1-transcription factor 1	DNA binding, transcription activator activity, synapse assembly, memory, olfactory learning
	ACCRTCTC	1E-22 pxo(dmmmmm)Bergman(Ref9.65)	2.5/0.42	FBgn0004595	pruneros	DNA binding, transcription factor activity, positive regulation of transcription, negative regulation of gene expression, courtship behavior, brain development, nervous system development

1160

1161 **TABLE 2**: List of enriched consensus motifs corresponding to know *Drosophila* TFs in the

1162 set of THSs at DiffBind regions that annotate to introns of differentially expressed genes.

1163 Results are separated by tissues and activator and repressor candidates.

1164

	Motif	P-value TF binding site (TF, database, score)	Motif occurrence in targets/background sequences (%)	Flybase record	Name	Function
Midguts	RWSRCTTATCGC	1E-46 ara(dmmmmm)Paxtonetal(Ref9.78)	15.68/0.50	FBgn0003307	sevenless	DNA binding, transcription factor activity, positive regulation of transcription, salivary glands morphogenesis, midgut development, mesoderm development, human sex, development
	AGATAACC	1E-36 ara(dmmmmm)Paxtonetal(Ref9.78)	22.87/5.29			
	CCACCYGAMW	1E-63 ind(dmmmmm)Noyes_hd(Ref8.0369)	10.63/7.62	FBgn0004110	tinman	DNA binding, transcription factor activity, RNA polymerase II distal enhancer sequence-specific, positive regulation of transcription, metamorphosis, endocardial midgut morphogenesis, salivary gland morphogenesis
	ATCCTCGATCA	1E-36 ci(dmmmmm)Dawson(Ref9.64)	7.07/0.11			
	ACCTCCTCCTC	1E-36 Ttk(dmmmmm)Pulfer(Ref9.64)	7.07/0.11			
	CACTTCAACGCA	1E-22 ind(dmmmmm)Paxtonetal(Ref9.59)	6.36/0.47			
	ACACCTACCC	1E-20 ind(dmmmmm)Paxtonetal(Ref9.64)	6.36/0.45			
	GCTCCTGA	1E-17 ind(dmmmmm)Harbison(Ref9.75)	6.36/0.64			
	ACPRCCCT	1E-15 Ran(dmmmmm)Paxtonetal(Ref9.55)	11.43/0.78	FBgn0003300	run	DNA binding, transcription factor activity, ATP binding, positive regulation of transcription, negative regulation of transcription, sex determination, development
	CCCGAACACA	1E-42 Ran(dmmmmm)Paxtonetal(Ref14.61)	9.07/0.49			
	CCCCCTCCTCCC	1E-40 Ttk(dmmmmm)Paxtonetal(Ref14.52)	8.29/0.41			
	CRCCTGCACATC	1E-38 Sox(dmmmmm)Pulfer(Ref9.64)	8.49/0.46	FBgn0011723	bicoid homeobox	DNA binding, transcription factor activity, positive regulation of transcription, negative regulation of transcription, midgut development, hindgut morphogenesis, heart morphogenesis
	CTCCCATCCTC	1E-38 Sox(dmmmmm)Pulfer(Ref9.70)	8.51/0.51			
	CTTCAATGGT	1E-38 Sox(dmmmmm)Harbison(Ref9.82)	10.13/0.61			
	ATCTGATCTTC	1E-45 ath(dmmmmm)Harbison(Ref9.58)	11.88/0.83	FBgn0259211	araise head	DNA binding, transcription factor activity, positive regulation of transcription, notum homeoboxlike, notum tracheal system development, chitin-based cuticle development, wound healing, epithelial cell morphogenesis
	CCCTCCTCCTCCTC	1E-44 Ttk(dmmmmm)Paxtonetal(Ref14.52)	8.29/0.41	FBgn0003996	zinc finger	DNA binding, transcription factor activity, positive regulation of transcription, embryo development, eye morphogenesis, BMP signaling
	ACCCMCCCCA	1E-36 hnf4(dmmmmm)Dawson(Ref9.64)	8.79/0.65			
	TGCCGCTCTC	1E-38 bkh(dmmmmm)Harbison(Ref9.64)	5.66/0.51	FBgn0262250	brinker	DNA binding, transcription factor activity, negative regulation of gene expression, negative regulation of transforming growth factor beta receptor signaling pathway, salivary gland boundary specification
	TGSCRTGTGT	1E-34 ind(dmmmmm)SeMMCM(Ref8.77)	6.52/0.65	FBgn0003860	tracheal	DNA binding, transcription factor activity, positive regulation of transcription, negative regulation of transcription, salivary gland morphogenesis, heart development
	CCACGTGCCAAA	1E-32 Sin-3(dmmmmm)Nguyen_hd(Ref9.63)	10.13/1.08	FBgn0027364	Sin3	DNA binding, transcription factor activity, transcription factor complex, negative regulation of transcription, gametogenesis, negative regulation of cell proliferation
	CCCCCTCCTCCC	1E-32 Ttk(dmmmmm)Paxtonetal(Ref14.52)	8.29/0.41	FBgn0004511	bowel	DNA binding, positive regulation of transcription, sequence-specific enhancer binding, morphogenesis, salivary gland morphogenesis, cell death, sequence recognition, regulation of development
	CCCACCTATTC	1E-31 ara(dmmmmm)Nguyen_hd(Ref9.68)	7.28/0.56	FBgn0260993	mirror	DNA binding, transcription activator activity, positive regulation of transcription, cell differentiation
	RTGCSNRMGG	1E-28 TdGFN3-GAGA factor ChIP-Seq(GSE6896)Homer(0.518)	6.06/0.39	FBgn0013263	trithorax-like	DNA binding, positive regulation of transcription, negative regulation of transcription, dosage compensation, nucleosome organization, chromatin organization
	CCCCCCCCCCCCAC	1E-28 Tbx(dmmmmm)Dawson(Ref9.55)	5.38/0.36			
	CCACCATGACTC	1E-36 cabut(dmmmmm)Dawson(Ref9.64)	6.96/0.66	FBgn0000805	zerknüllt	DNA binding, positive regulation of transcription, connectome biosynthetic process
	CTTTCTTTCA	1E-31 Mef(dmmmmm)SeMMCM(Ref8.78)	10.68/2.31	FBgn0003300	run/Runx/Lozenge	DNA binding, transcription factor activity, negative regulation of transcription, salivary glands development, head segmentation, generation of neurons, regulation of neurogenesis
	GGATTGATTCRT	1E-22 dsf(dmmmmm)Nguyen(Ref9.68)	5.16/0.25	FBgn0000015	Ultrabiomid 1B	DNA binding, transcription factor activity, midgut development, salivary gland development, negative regulation of female receptivity
	CTCTCTCTCTCTCT	1E-21 Ttk(dmmmmm)Paxtonetal(Ref14.61)	5.38/0.36	FBgn0004595	pruneros/Adf-1 factor 2	DNA binding, transcription factor activity, positive regulation of transcription, courtship behavior, brain development, nervous system development
	CAAACTCC	1E-20 pxb(dmmmmm)Dawson(Ref9.78)	10.63/0.89	FBgn0000108	Deformed	DNA binding, transcription factor activity, positive regulation of transcription, gametogenesis, positive regulation of gene expression
	TCCTCCTCATCC	1E-18 Sox(dmmmmm)Bergman(Ref9.68)	4.79/0.40	FBgn0000466	bicoid	DNA binding, transcription factor activity, positive regulation of transcription, protein binding, segments, negative regulation of transcription, mesoderm, signaling
	CTRCCCTGTAMG	1E-18 Sox(dmmmmm)SeMMCM(Ref8.0369)	5.85/0.68	FBgn0003325	Kazrin/Cell	DNA binding, transcription factor activity, negative regulation of transcription, chromatin silencing, eye development, neurogenesis, regulation of hemocyte proliferation
	GTWTTATTCTTC	1E-18 cad(dmmmmm)SeMMCM(Ref8.69)	6.96/0.89	FBgn0000253	caudal	DNA binding, transcription factor activity, positive regulation of transcription, negative regulation of antimicrobial peptide biosynthesis, genital disc formation, development
	TCTTGCAA	1E-18 Arf1(dmmmmm)Pulfer(Ref9.73)	3.48/0.28	FBgn0085094	Adult enhancer factor 1	Nucleic acid binding, zinc finger transcription factor
	CCCCACCC	1E-18 cpx(dmmmmm)Bergman(Ref9.65)	4.79/0.38	FBgn0003093	sex combs reduced	DNA binding, transcription factor activity, positive regulation of transcription, antigen development, central nervous system development
Salivary glands	GDTGTGTACA	1E-88 cbd(dmmmmm)Noyes(Ref9.78)	4.98/0.16	FBgn0003420	chinky ortrd 1	DNA binding, enhancer sequence-specific DNA binding, regulation of transcription, negative regulation of transcription, anatomical structure morphogenesis, segmentation
	RTGCGTGGTCT	1E-78 Mad(dmmmmm)SeMMCM(Ref8.77)	3.68/0.12	FBgn0011648	Mothers against dpp	DNA binding, transcription factor activity, transcription factor complex, negative regulation of transcription, trunk segmentation, ovarian follicle cell development
	TCTCCTCCTCCT	1E-76 Ran(dmmmmm)Paxtonetal(Ref9.63)	3.49/0.15	FBgn0003300	run	DNA binding, transcription factor activity, ATP binding, positive regulation of transcription, negative regulation of transcription, sex determination, development
	CCCCCCCCCCCCCA	1E-74 Tbx(dmmmmm)Dawson(Ref9.55)	3.29/0.09			
	TTGCACATTTGC	1E-38 Mad(dmmmmm)Paxtonetal(Ref14.61)	3.68/0.12	FBgn0003860	tracheal	DNA binding, transcription factor activity, positive regulation of transcription, gametogenesis, salivary gland morphogenesis, heart development
	CACACATAGAMA	1E-44 ind(dmmmmm)Bergman(Ref9.75)	2.13/0.11			
	CCRCMCATRA	1E-44 Unknown2(Drosophila-Promoters)Homer(0.74)	3.78/0.16			
	ACACCCCCCTC	1E-42 bkh(dmmmmm)Bergman(Ref9.68)	2.79/0.04	FBgn0003420	chinky	DNA binding, transcription factor activity, negative regulation of gene expression, negative regulation of transforming growth factor beta receptor signaling pathway, salivary gland boundary specification
	CCCCCCCCCCCCAC	1E-42 Tbx(dmmmmm)Dawson(Ref9.55)	3.29/0.09			
	GCCGCRCTCAC	1E-38 Tbx(dmmmmm)Dawson(Ref9.64)	3.38/0.21	FBgn0013263	trithorax-like	DNA binding, positive regulation of transcription, negative regulation of transcription, dosage compensation, nucleosome organization, chromatin organization
	GCCCATCTCT	1E-40 Tbx(dmmmmm)Dawson(Ref9.73)	2.18/0.11			
	TTCTCTCTCTCA	1E-40 Tbx(dmmmmm)Dawson(Ref9.73)	1.19/0.11			
	TCCACCTCCA	1E-38 Tbx(dmmmmm)Pulfer(Ref9.68)	1.19/0.08			
	CTYCCCC	1E-38 Tbx(dmmmmm)Pulfer(Ref9.65)	10.34/0.79			
	ACATCACCC	1E-32 dbx(dmmmmm)Nguyen(Ref9.63)	500.2/0.76	FBgn0000416	dachshund	DNA binding, transcription factor activity, positive regulation of transcription, negative regulation of transcription, salivary gland development, ecdysone-mediated salivary gland autophagy, negative regulation of cell growth
	CCCCCCCCCCCCCC	1E-32 Tbx(dmmmmm)Dawson(Ref9.55)	1.09/0.05			
	KATCCACACC	1E-32 ind(dmmmmm)Bergman(Ref9.78)	1.49/0.05	FBgn0000416	dachshund	DNA binding, transcription factor activity, positive regulation of transcription, notch signaling, lens development in camera-type eye
	GCTCTCACGCC	1E-30 Unknown5(Drosophila-Promoters)Homer(0.85)	1.39/0.06			
	CCCCACCCTT	1E-30 bhlha15(mmmmm)SeMMCM(7.39)(0.87)	1.29/0.08	FBgn0011083	Mondo	DNA binding, transcription repressor activity, negative regulation of salivary glands development, BMP signaling, heart development
	CCCCATCATCCT	1E-47 bhlha15(mmmmm)Pulfer(Ref9.55)	1.19/0.05			
	CCCCCCCCCCCCCC	1E-46 Tbx(dmmmmm)Dawson(Ref9.55)	1.09/0.05	FBgn0000577	fushi tarazu	DNA binding, transcription factor activity, positive regulation of transcription, negative regulation of transcription, head segmentation, segment specific development
	CACTCTCTCTCC	1E-45 ath(dmmmmm)Dawson(Ref9.68)	10.79/1.41	FBgn0000055	cactus	DNA binding, positive regulation of transcription, immunoglobulin receptor
	CTCCCCCATC	1E-45 ccf(dmmmmm)Pulfer(Ref9.68)	1.39/0.08	FBgn0086680	serpent/vertebrate hairless	DNA binding, transcription activator activity, RNA polymerase II regulatory region sequence-specific DNA binding, positive regulation of transcription, positive regulation of antimicrobial peptide biosynthetic process, brain development
	ACTTTRCAT	1E-44 Tbx(dmmmmm)Dawson(Ref9.73)	7.98/1.78	FBgn0000108	zen	DNA binding, transcription activator activity, positive regulation of transcription, negative regulation of transcription, segments, adult feeding behavior, cuticle formation
	ATMTATACCCCC	1E-43 CTCF(Homeodomain)Pulfer(Ref9.68)	1.19/0.06	FBgn0000366	Chorion factor 7	DNA binding, transcription activator activity, direct transcription factor, adult neurotransmitter development
	CCCCCTCACAC	1E-35 Sox9(dmmmmm)Dawson(Ref9.78)	14.19/2.41	FBgn0000157	Transversus of Martin	DNA binding, transcriptional repressor complex, negative regulation of transcription, Notch signaling
	TTATCCGAC	1E-36 ara(dmmmmm)Dawson(Ref9.78)	1.19/0.05	FBgn0003300	run	DNA binding, transcription factor activity, positive regulation of transcription, salivary glands morphogenesis, midgut development, mesoderm development, human sex, development
	CCCCCCCCCCCCCC	1E-36 Tbx(dmmmmm)Dawson(Ref9.55)	1.09/0.05	FBgn0000416	dachshund/Pax-6 factor 1	DNA binding, transcription factor activity, positive regulation of transcription, negative regulation of transcription, brain development, neuroblast proliferation
	TAGCCCCC	1E-36 Tbx(dmmmmm)Nguyen(Ref9.68)	1.39/0.08			
	CCATACCT	1E-36 Chn(dmmmmm)Nguyen_hd(Ref9.78)	1.19/0.05	FBgn0035366	mitu	DNA binding, transcription factor activity, positive regulation of transcription, eye morphogenesis, dendrite morphogenesis

Motif	P-value TF binding site CRE distribution, center	Motif occurrence in region/background sequences (%)	FDR-Bonf. overall	Name	Function
TAGCCGCGCGCGC	chr2R:7,270,000-7,270,500		0.000e-300	ZFH3 to Mo	DNA binding, positive regulation of transcription, negative regulation of cellular metabolic process, transcription, nucleobase-containing compound metabolic process, negative regulation of cellular process
NAWAWAWA	chr2L:18,540,000-18,540,500 (+)		0.000e-300		
TTTTTTTTTTTTT	chr2L:18,540,000-18,540,500 (-)		0.000e-300		
TTTRCAWATTA	chr2R:7,270,000-7,270,500 (+)		0.000e-300		
TCTTCTCTCTCTC	chr2R:7,270,000-7,270,500 (-)		0.000e-300		
TGTGCGCGCGCGC	chr2L:18,540,000-18,540,500 (+)		1.000e-293	Pnr-pBabcock Exon 1	Nucleus, cytoplasm, zinc ion, Bmpr, transcriptionfactor
TGTGCGCGCGCGC	chr2L:18,540,000-18,540,500 (-)		1.000e-293	Ecdysone receptor	Nucleus, cytoplasm, DNA binding, ecdysone receptor, transcriptionfactor, hormone, hormone binding, ecdysone
AGCCTATTAC	chr2R:7,270,000-7,270,500 (+)		2.000e-290	pBabcock	DNA binding, negative regulation of cellular process, chromatin remodeling, in utero embryonic development, transcription factor complex
CAATTGCA	chr2L:18,540,000-18,540,500 (+)		3.000e-280		
CAATTGCA	chr2L:18,540,000-18,540,500 (-)		3.000e-280		
GGCAGTGCAGCA	chr2L:18,540,000-18,540,500 (+)		4.000e-277	Delta-and-notch-mediated-neurogenic-factor-1	DNA binding, transcriptional factor activity, receptor, regulation of transcription, regulation of cellular process, cell fate determination
GACGTCGACG	chr2L:18,540,000-18,540,500 (-)		5.000e-270	Thyroid-hormone-receptor-and-Ecdysone-receptor-like	DNA binding, regulation of transcription, chromatin modification, chromatin organization, organelle, Nucleus, DNA-dependent
TTTTTTTTTTTTT	chr2R:7,270,000-7,270,500 (+)		6.000e-267		
TTTTTTTTTTTTT	chr2R:7,270,000-7,270,500 (-)		6.000e-267	Lim	DNA binding, transcriptional factor activity, LIM binding, positive regulation of transcription, negative regulation of transcription, cell differentiation, development
ARCGCACTGCCC	chr2R:7,270,000-7,270,500 (+)		7.000e-261		
ARCGCACTGCCC	chr2R:7,270,000-7,270,500 (-)		7.000e-261		
TCTCTCTCTCTCT	chr2L:18,540,000-18,540,500 (+)		8.000e-257		
TCTCTCTCTCTCT	chr2L:18,540,000-18,540,500 (-)		8.000e-257	Sensorless	DNA binding, positive regulation of transcription, cellular or organism signaling, cellular or tissue morphogenesis, Nucleus, Sensory development
TATCTATCTA	chr2L:18,540,000-18,540,500 (+)		9.000e-250	T-box-factor-2	DNA binding, transcriptional factor activity, Mesoderm development, cellular nucleus, neural tube development
TATCTATCTA	chr2L:18,540,000-18,540,500 (-)		9.000e-250	Ecdysone receptor, Mo	Nucleus, cytoplasm, DNA binding, ecdysone receptor, transcriptionfactor, hormone, hormone binding, ecdysone, transcriptionfactor complex, DNA-dependent
AATATACTCTAG	chr2L:18,540,000-18,540,500 (+)		10.000e-243	Jumeau	DNA binding, positive regulation of cellular process, chromatin remodeling, in utero embryonic development, transcription factor complex
GGCATCAAGA	chr2L:18,540,000-18,540,500 (-)		10.000e-243	jumeau	DNA binding, negative regulation of cellular process, chromatin remodeling, in utero embryonic development, transcription factor complex

1171

1172

1173

1174 **ADDITIONAL MATERIAL**

1175 File name: **Figure S1**

1176 File format: .pdf

1177 Title of data: Figure S1

1178 Description of data:

1179 (a) Spearman correlation plot showing similarity between replicates (I1/I2) and tissues:
1180 midguts (MGs) and salivary glands (SGs). Samples are ordered by an unsupervised
1181 hierarchical clustering approach and cluster by tissue rather than biological replicate
1182 (experimental infection). (b) Principal Component Analysis on the replicates (I1/I2) and
1183 tissues, MGs and SGs. The plot shows the percentage of variance explained by PC1 and
1184 PC2 axes and the distribution of the samples along the first two Principal Components.
1185 Note that PC1 explains 96.3% of the variance and PC2 6.2%. Samples cluster by tissue
1186 rather than by biological replicate. (c) ATAC-seq density of insertions surrounding *An.*
1187 *gambiae* annotated TSSs (± 1 Kb). The average profiles are shown in solid colored-lines to
1188 account for dispersion. Different colors correspond to each biological replicate. Most
1189 insertions occur at the TSSs consistently in the two infections. (d) Normalized (RPKM)
1190 ATAC-seq nucleosome-free signal at THSs per infection and tissue. Median values are
1191 marked with black dots. Chromatin accessibility at THSs is comparable across samples. (e)

Venn diagram showing the overlap between THSs identified in each infection for each tissue independently. The areas are proportional to the numbers of regions. The replicability is high as the majority of THSs are present in both experimental infections. (f) Enrichment plots depicting the fraction of ATAC-seq monucleosomal reads (top) and nucleosome-free reads (bottom) in each tissue that map to different genomic features: 5' UTRs, promoters, exons and introns. A larger proportion of ATAC-seq signal occurs at introns and exons. (g) Average profile plot of normalized (RPKM) ATAC-seq nucleosome-free reads at ChIPseq peaks for various histone post-translational modifications (hPTMs). ChIP-seq peaks are from our previous study and correspond to *P. falciparum*-infected *An. gambiae* midguts [36]. The region plotted comprises ± 1 Kb around the hPTMs peak summits. Profiles in grey represent enrichment at random genomic coordinates. ChIP-seq peaks of H3K9ac, H3K27ac, and to a less extent H3K4me3 are more enriched in nucleosome-free reads (i.e. accessible), whereas H3K9me3 peaks appear depleted.

File name: **Figure S2**

File format: .pdf

Title of data: Figure S2

Description of data:

(a) Heatmap of ChromHMM emission parameters using an eight chromatin states model based on ATAC-seq and hPTMs enrichment patterns in midguts. The integration of ATACseq and ChIP-seq data allows for the partition of the genome into eight epigenetic states. ChIP-seq data was obtained from our previous study [36]. Darker red indicates higher enrichment of a particular signal. (b) Average nucleosome fuzziness score at promoters of genes grouped by gene expression levels (high, medium, low). Nucleosome

fuzziness by DANPOS2 measures the deviation of nucleosome positions, and in our study, it is higher for less expressed and silent genes. Plot width accounts for the density of repeated values in the range. Median values are marked with black dots. The P value is indicated for the Wilcoxon signed-rank tests between scores of genes expressed at different levels. (c) Heatmap showing ATAC-seq nucleosome-free enrichment at promoters and gene expression levels of the annotated gene. Data correspond to a subset of non-overlapping genes with a THSs annotated and in which there is a positive relationship between accessibility and gene expression, i.e. transcriptional activation (see Methods). The plot is for salivary glands. Genes are ordered by mRNA levels. Data are mean-centered. ATACseq enrichment at promoters is normalized (RPKM). (d) Heatmap showing ATAC-seq nucleosome-free enrichment at promoters and gene expression levels of the annotated gene. Data correspond to a subset of non-overlapping genes with a THSs annotated and in which there is an opposite relationship between accessibility and gene expression, possibly pointing to repressor regulatory events (see Methods). Genes are ordered by mRNA levels. Data are mean-centered. ATAC-seq enrichment at promoters is normalized (RPKM). (e) The plot shows mRNA levels for genes grouped by their intronic composition (see Figure 2d). Intron-rich genes tend to be more expressed. Plot width accounts for the density of repeated values in the range. Median values are marked with a black dot. The P value is indicated for the Wilcoxon signed-rank tests between genes expressed at different levels. (f) Heatmap showing ATAC-seq nucleosome-free enrichment at promoters and introns and gene expression levels of *Plasmodium*-responsive genes [36]. The plot is for midguts. Genes are ordered by ATAC-seq enrichment at promoters. ATAC-seq enrichment is normalized (RPKM). Data are mean-centered.

File name: **Figure S3**

File format: .pdf

Title of data: Figure S3

Description of data:

(a) Volcano plot displaying DiffBind regions between midguts and salivary glands. The x axis is the fold change difference between tissues, and the y axis indicates the level of significance. Significant DiffBind regions are marked in pink. A negative fold change (x axis) indicates higher accessibility in salivary glands whereas a positive value indicates the opposite, that accessibility is higher in midguts. (b) Annotation of DiffBind regions to features genome-wide: intergenic regions, promoters, 5’ UTRs, exons, introns, 3’ UTRs and downstream regions. Most DiffBind regions annotate to introns. (c) Venn diagram showing the overlap between THSs identified in midguts and salivary glands. The majority of THSs are common, but there is a fraction (30.7% for midguts and 26% for salivary glands) that is tissue-specific. The areas of the circles are proportional to the numbers of THSs. (d) Volcano plot displaying differentially expressed genes (DEGs) between midguts and salivary glands. The x axis is the fold change difference between tissues, and the y axis indicates the level of significance by DESeq2. Significant DEGs are marked in yellow (DESeq2) and in pink if part of the final set (DESeq2/edgeR/DREAMSeq, see Methods). A negative fold change (x axis) indicates higher accessibility in salivary glands whereas a positive value indicates the opposite, accessibility is higher in midguts. (e) Top PANTHER protein classes overrepresented in the set of DEGs with DiffBind regions located at promoters, 5’ UTRs and/or introns per tissue. Overrepresented pathways are also shown for salivary glands (results are not significant in the case of midguts). (f) Volcano plot displaying genes with significant isoform switches between midguts and salivary glands.

The y axis is the significance while the x axis represents the Isoform Fractions difference (dIF). Dashed vertical lines mark a threshold in significance of 0.05 (y axis) and in dIF of 0.1 in each sense that we use to filter high confidence switching events. A negative dIF indicates higher expression of the isoform in salivary glands, whereas a positive value indicates the opposite, higher isoform mRNA levels in midguts. (g) Venn diagram showing the overlap between genes displaying isoforms switching and genes with a DiffBind region annotated. The areas of the circles are proportional to the numbers of genes.

File name: **Figure S4**

File format: .pdf

Title of data: Figure S4

Description of data:

(a) Annotation of accessible TSS-like regions to various genomic features: intergenic regions, promoters, 5’ UTRs, exons, introns, 3’ UTRs and downstream regions. The majority of regulatory sites are located at 5’ UTRs and promoters. (b) Chromatin states at the accessible TSS-like regions. As expected, these regulatory regions are accessible and H3K9ac/H3K27ac/H3K4me3-enriched. (c) Chromatin accessibility and gene expression profiles in the region containing the gene encoding the homeobox protein abdominal-A homolog (AGAP004662). Here, this gene is differentially expressed and displays a differentially accessible region between tissues, which is coinciding with a region that is homolog to a CTCF binding site in *Drosophila* at the promoter of the ortholog gene. The tracks shown are for midguts and salivary glands from infection 2. All tracks are shown at equal scale. The location of various genomic features: 5’ UTRs, THSs, DiffBind regions, and the regions.

File name: **Figure S5**

File format: .pdf

Title of data: Figure S5

Description of data:

(a) Density plot showing the lengths of the annotated 5' UTRs. The mean length is 253 bp and the higher density occurs around 100 bp, so we expect a 1 Kb window to capture well the promoter regions. (b) Spearman correlation plots (top) and Principal Component Analyses (bottom) for two experimental infections and for paired-end (left) and single-end (right) sequencing approaches. Samples are ordered by an unsupervised hierarchical clustering in the correlation heatmaps. Samples cluster by tissue rather than experimental infections. (c) Plots are as shown in (b) but with the samples by both sequencing approaches. Samples cluster by tissues and experimental infections rather than sequencing approaches. (d) Gene expression levels at each sample. Median values are marked with a black dot. Gene expression is comparable between experimental infections and higher in salivary glands. The P value is indicated for the Wilcoxon signed-rank tests. (e) Spearman correlation plot as shown in (b,c) but integrating the RNA-seq data sets of *P. falciparum*-infected *An. gambiae* midguts in our previous study [36]. The RNA-seq assays are comparable, with around 70% positive correlation.

File name: **Figure S6**

File format: .pdf

Title of data: Figure S6

Description of data:

(a) Example of Gene Regulatory Network showing groups of co-regulated genes, genes that display active binding sites for a particular TF, and the TF-encoding gene. The line plot shows in dark red the gene expression profile of the homothorax TF-encoding gene (AGAP002178) and the predicted target genes following the same pattern of expression in dark grey. Relevant target genes involved in mosquito immunity are depicted in dark blue. (b) Chromatin accessibility and gene expression profiles in the region containing the DEF1-encoding gene (AGAO011294), which is a *Plasmodium*-responsive gene based on our previous study [36] and a case example here of a gene involved in mosquito immunity that is differentially accessible and expressed between tissues. The tracks displayed are for midguts and salivary glands from infection 2. The location of 5' UTRs, THSs, and the chromatin states are indicated by colored bars. We also show the predicted binding site and motif for the homothorax TF based on the motif enrichment analysis (see Figure S6A). All tracks are shown at equal scale. (c) Heatmap showing gene expression levels and ATAC-seq nucleosome-free enrichment at promoters of differentially expressed genes (only for infection 2). There is a positive and significant correlation between chromatin accessibility and gene expression for high/medium expressed genes. Genes are ordered by mRNA levels. ATAC-seq enrichment is normalized (RPKM). Data are mean-centered. (d) Venn diagram showing the overlap between the set of differentially expressed genes and genes with differentially accessible regulatory (DiffBind) regions located at 5' UTRs or promoters. The areas of the circles are proportional to the numbers of genes. (e) Chromatin accessibility and gene expression profiles in the region containing the cation transporter-encoding gene AGAP003039, which is an example of a gene targeted by a distal enhancer [37]. The enhancer region is differentially accessible and more accessible in salivary glands and the target gene is differentially expressed in the same tissue. The tracks shown are for

midguts and salivary glands from infection 2. All tracks are shown at equal scale. The location of 5' UTRs, THSs and DiffBind regions are indicated by colored bars. The accessibility at the enhancer regions and the expression profile of the target gene are highlighted in red.

File name: **Table S1_Infections**

File format: .docx

Title of data: Table S1

Description of data:

Information on the prevalence (percentage of infected mosquitoes), the intensity (mean number of oocysts), the numbers of mosquitoes and the range of oocysts. Samples from Infection 1 (I1) and Infection 2 (I2) are used in the ATAC-seq assay and samples from Infection 2 and Infection 3 (I3) are used in the RNA-seq assay.

File name: **Table S2_Reads alignment statistics**

File format: .xlsx

Title of data: Table S2

Description of data:

Summary of ATAC-seq and RNA-seq alignment and quality control statistics.

File name: **Table S3_ATAC-seq THSs**

File format: .xlsb

Title of data: Table S3

Description of data:

a. Summary of the THSs. b. List of THSs for each tissue and experimental infection annotated to genes and genomic features. Columns include data on the MACS2 peak-calling, whether the THSs are present in both infections, and the chromatin state, overlapping ChIP-seq peaks and whether the annotated genes are *Plasmodium*-responsive in our previous work [36]. Table is ordered by MACS2 Fold Change.

File name: **Table S4_ATAC-seq nucleosome dyads**

File format: .xlsb

Title of data: Table S4

Description of data:

a. Summary of the nucleosome dyads. b. List of predicted nucleosome dyads for each tissue and experimental infection. Occupancy levels by NucleoATAC and coincidence with the ChIP-seq peaks in our previous study [36] are included. Table is ordered by NucleoATAC occupancy.

File name: **Table S5_Chromatin states segmentation**

File format: .xlsx

Title of data: Table S5

Description of data:

Segmentation of the genome in chromatin states by ChromHMM based on midguts ATAC-seq and ChIP-seq [36] data.

File name: **Table S6_ATAC-seq promoters RNA-seq genes**

File format: .xlsx

Title of data: Table S6

Description of data:

a. Normalized (RPKM) ATAC-seq enrichment at promoters and gene expression levels of the corresponding gene for each tissue and experimental infection. Columns include gene expression levels by RNA-seq, ChIP-seq enrichment [36], mean nucleosome fuzziness by DANPOS2 and whether the genes are *Plasmodium*-responsive in our previous work [36]. b. Gene structure data and categorization based on the intronic/exonic composition.

File name: **Table S7_Differential analyses**

File format: .xlsx

Title of data: Table S7

Description of data:

a. Differential chromatin accessibility regions (DiffBind) between tissues. Columns include data on the DiffBind analysis, the annotation to genomic features, the annotated THSs, gene expression levels by RNA-seq, and coincidence with ChIP-seq peaks and chromatin states in our previous study [36]. Table is ordered by DiffBind Fold binding affinity. b. Differentially Expressed Genes (DEGs) between tissues. Columns include data by DESeq2, but the genes are the result of combining DESeq2/edgeR/DREAMSeq. c. Integration of DiffBind regions (a) annotated to DEGs (b). D. Results of the GO terms, protein classes and pathways PANTHER overrepresentation tests (see Results).

File name: **Table S8_Isoform switches analyses**

File format: .xlsx

Title of data: Table S8

Description of data:

Genes switching isoforms expression between tissues with annotated DiffBind regions.

File name: **Table S9_Novel regulatory regions**

File format: .xlsx

Title of data: Table S9

Description of data:

a,b. *Anopheles* enhancers previously predicted by others [37, 43, 67] (a) and novel enhancer-like regions predicted here based on *D. melanogaster* homology [26] (b). The overlapping THSs and annotated genes and whether the enhancers were experimentally validated in previous studies are included. c. TSS-like regions predicted here based on *D. melanogaster* homology. The overlapping THSs, annotated genes and whether the genes have previously annotated 5' UTRs are included. d) *An. gambiae* regions homolog to *Drosophila* CTCF binding sites [75]. The overlapping THSs and annotation are included.

File name: **Table S10_Custom primers**

File format: .xlsx

Title of data: Table S10

Description of data:

Custom primer sequences specific to ribosomal sequences used in the ribodepletion step.

File name: **Table S11_Motifs activating repressor**

File format: .xlsx

Title of data: Table S11

Description of data:

List of enriched consensus motifs corresponding to know *Drosophila* TFs in the set of THSs that annotate to the promoters of active genes, and low expressed or silent genes.

File name: **Table S12_Motif instances**

File format: .xlsx

Title of data: Table S12

Description of data:

Enriched motif instances at different sets of THSs (see Supplementary Results) for the TFs: homothorax (a), serpent (b) and trithorax-like (c).

File name: **Supplementary Methods**

File format: .docx

Title of data: Supplementary Methods

Description of data:

File name: **Supplementary Results**

File format: .docx

Title of data: Supplementary Results

Description of data:

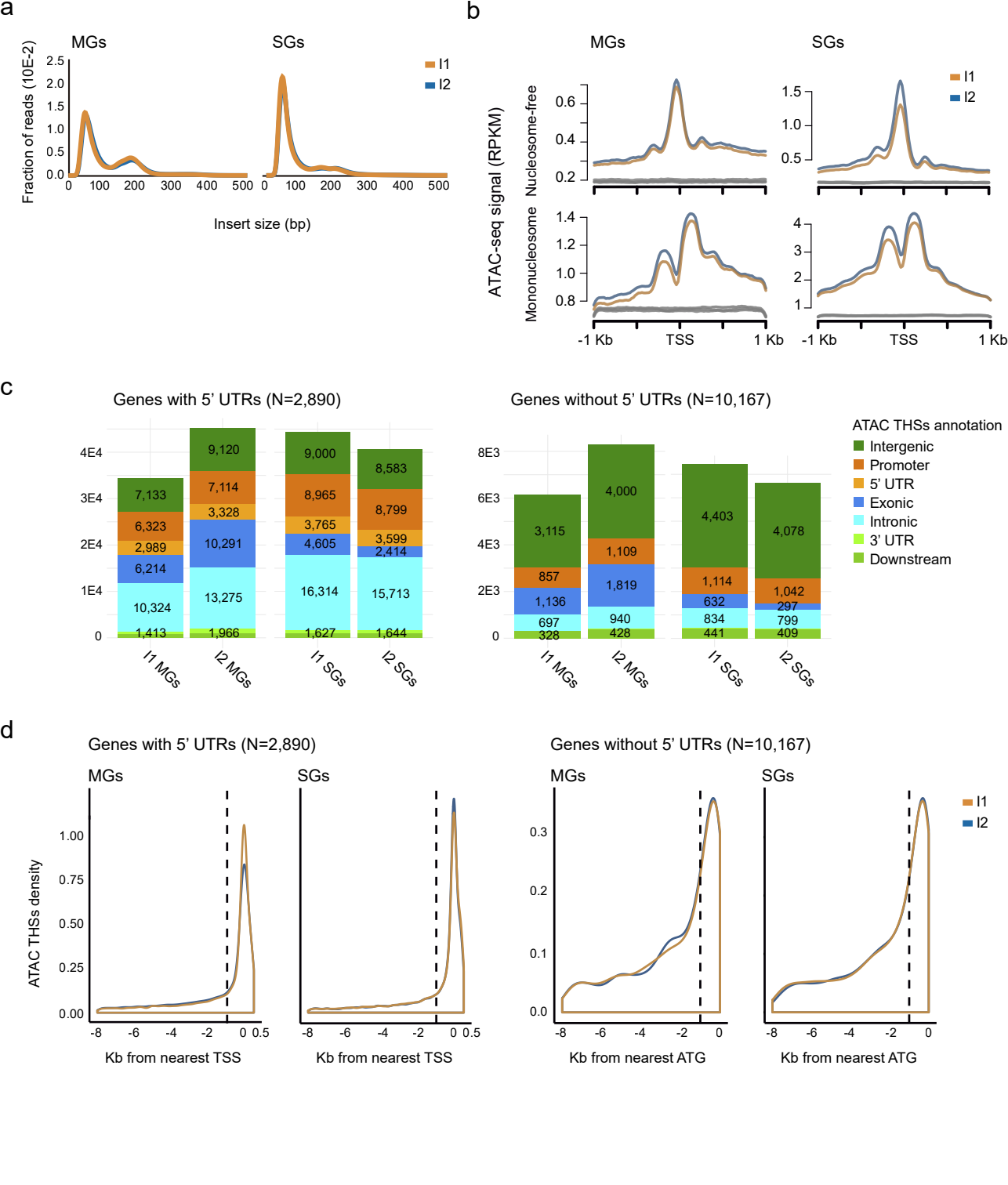
a
MGs
SGs
I1
I2
Fraction of reads (10E-2)
Insert size (bp)
b
MGs
SGs
I1
I2
ATAC-seq signal (RPKM)
Nucleosome-free
Mononucleosome
-1 Kb
TSS
1 Kb
c
Genes with 5' UTRs (N=2,890)
Genes without 5' UTRs (N=10,167)
ATAC THSs annotation
Intergenic
Promoter
5' UTR
Exonic
Intronic
3' UTR
Downstream
I1 MGs
I2 MGs
I1 SGs
I2 SGs
d
Genes with 5' UTRs (N=2,890)
Genes without 5' UTRs (N=10,167)
MGs
SGs
ATAC THSs density
Kb from nearest TSS
Kb from nearest ATG

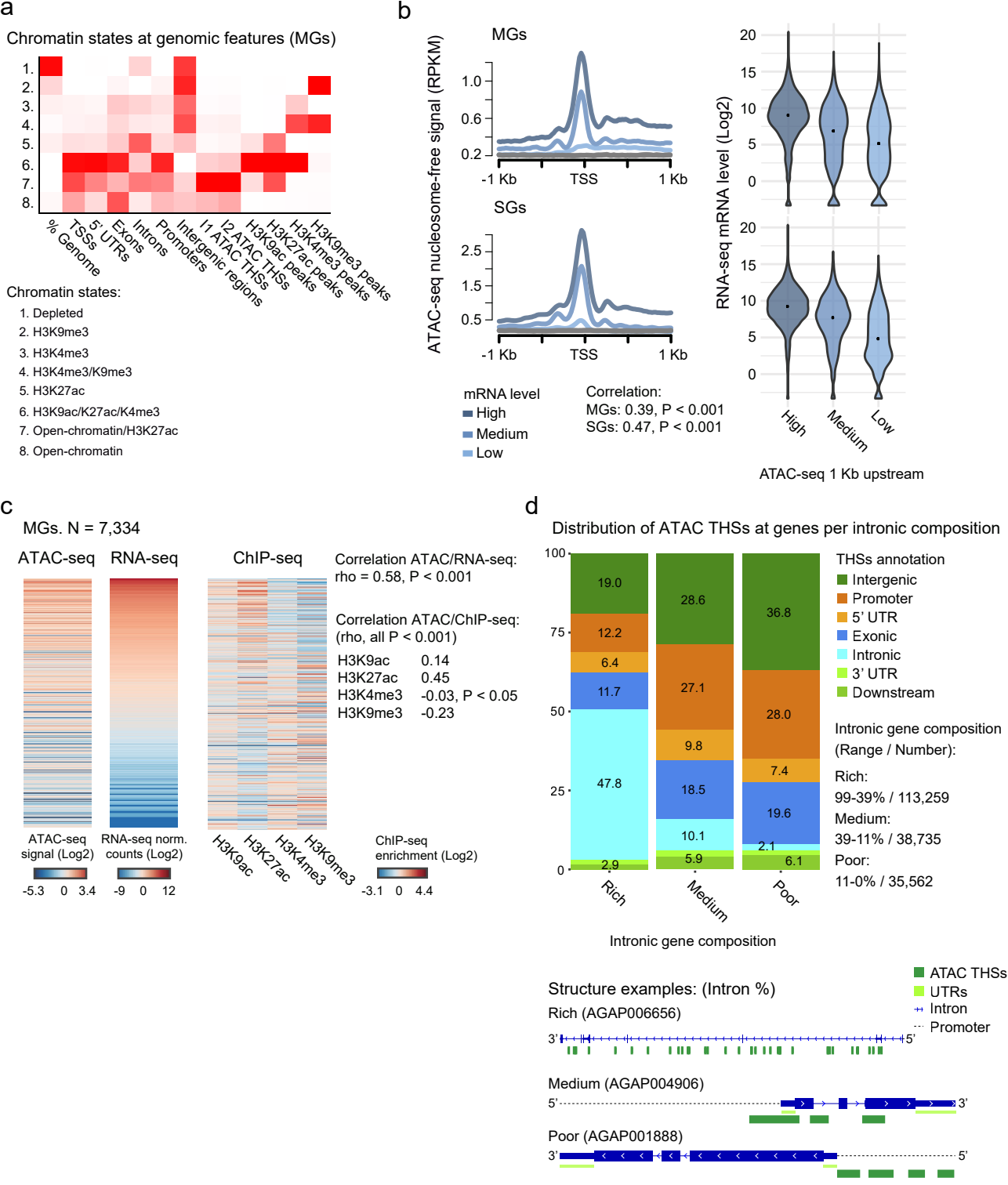
a
Chromatin states at genomic features (MGs)
1.
2.
3.
4.
5.
6.
7.
8.
% Genome
TSSs
5' UTRs
Exons
Introns
Promoters
Intergenic regions
I1 ATAC THSs
I2 ATAC THSs
H3K9ac peaks
H3K27ac peaks
H3K4me3 peaks
H3K9me3 peaks
Chromatin states:
1. Depleted
2. H3K9me3
3. H3K4me3
4. H3K4me3/K9me3
5. H3K27ac
6. H3K9ac/K27ac/K4me3
7. Open-chromatin/H3K27ac
8. Open-chromatin
b
MGs
SGs
ATAC-seq nucleosome-free signal (RPKM)
1.0
0.6
0.2
2.5
1.5
0.5
-1 Kb
TSS
1 Kb
mRNA level
High
Medium
Low
Correlation:
MGs: 0.39, P < 0.001
SGs: 0.47, P < 0.001
RNA-seq mRNA level (Log2)
20
15
10
5
0
High
Medium
Low
ATAC-seq 1 Kb upstream
c
MGs. N = 7,334
ATAC-seq
RNA-seq
ChIP-seq
Correlation ATAC/RNA-seq:
rho = 0.58, P < 0.001
Correlation ATAC/ChIP-seq:
(rho, all P < 0.001)
H3K9ac 0.14
H3K27ac 0.45
H3K4me3 -0.03, P < 0.05
H3K9me3 -0.23
ATAC-seq signal (Log2)
-5.3 0 3.4
RNA-seq norm. counts (Log2)
-9 0 12
H3K9ac
H3K27ac
H3K4me3
H3K9me3
ChIP-seq enrichment (Log2)
-3.1 0 4.4
d
Distribution of ATAC THSs at genes per intronic composition
100
75
50
25
0
19.0
12.2
6.4
11.7
47.8
2.9
28.6
27.1
9.8
18.5
10.1
5.9
36.8
28.0
7.4
19.6
2.1
6.1
Rich
Medium
Poor
Intronic gene composition
THSs annotation
Intergenic
Promoter
5' UTR
Exonic
Intronic
3' UTR
Downstream
Intronic gene composition
(Range / Number):
Rich:
99-39% / 113,259
Medium:
39-11% / 38,735
Poor:
11-0% / 35,562
Structure examples: (Intron %)
ATAC THSs
UTRs
Intron
Promoter
Rich (AGAP006656)
3'
5'
Medium (AGAP004906)
5'
3'
Poor (AGAP001888)
3'
5'

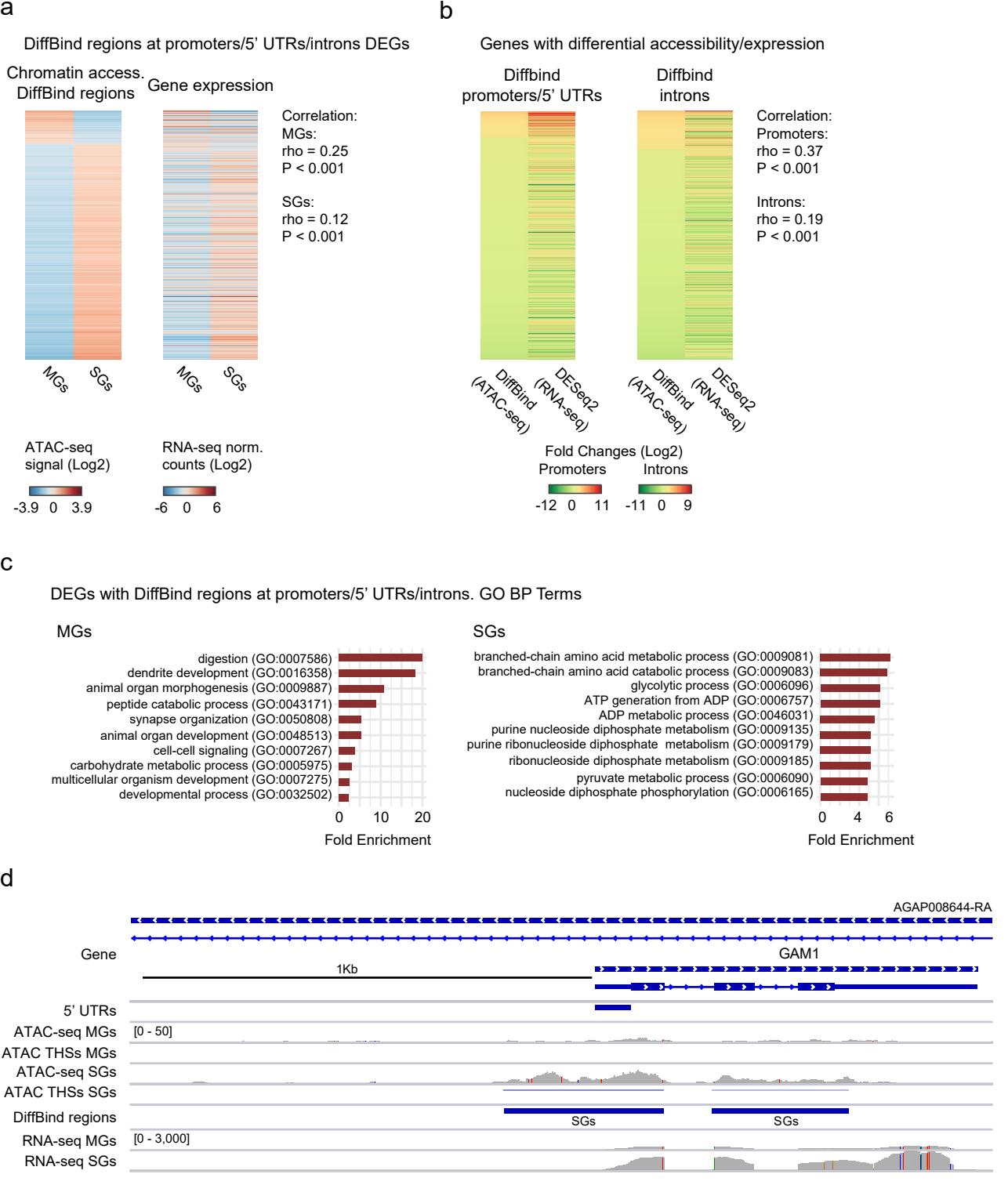
a
DiffBind regions at promoters/5' UTRs/introns DEGs
Chromatin access. DiffBind regions
Gene expression
Correlation:
MGs:
rho = 0.25
P < 0.001
SGs:
rho = 0.12
P < 0.001
MGs
SGs
MGs
SGs
ATAC-seq signal (Log2)
-3.9 0 3.9
RNA-seq norm. counts (Log2)
-6 0 6
b
Genes with differential accessibility/expression
Diffbind promoters/5' UTRs
Diffbind introns
Correlation:
Promoters:
rho = 0.37
P < 0.001
Introns:
rho = 0.19
P < 0.001
DiffBind (ATAC-seq)
DESeq2 (RNA-seq)
DiffBind (ATAC-seq)
DESeq2 (RNA-seq)
Fold Changes (Log2)
Promoters
Introns
-12 0 11
-11 0 9
c
DEGs with DiffBind regions at promoters/5' UTRs/introns. GO BP Terms
MGs
digestion (GO:0007586)
dendrite development (GO:0016358)
animal organ morphogenesis (GO:0009887)
peptide catabolic process (GO:0043171)
synapse organization (GO:0050808)
animal organ development (GO:0048513)
cell-cell signaling (GO:0007267)
carbohydrate metabolic process (GO:0005975)
multicellular organism development (GO:0007275)
developmental process (GO:0032502)
0 10 20
Fold Enrichment
SGs
branched-chain amino acid metabolic process (GO:0009081)
branched-chain amino acid catabolic process (GO:0009083)
glycolytic process (GO:0006096)
ATP generation from ADP (GO:0006757)
ADP metabolic process (GO:0046031)
purine nucleoside diphosphate metabolism (GO:0009135)
purine ribonucleoside diphosphate metabolism (GO:0009179)
ribonucleoside diphosphate metabolism (GO:0009185)
pyruvate metabolic process (GO:0006090)
nucleoside diphosphate phosphorylation (GO:0006165)
0 4 6
Fold Enrichment
d
AGAP008644-RA
Gene
GAM1
1Kb
5' UTRs
ATAC-seq MGs
[0 - 50]
ATAC THSs MGs
ATAC-seq SGs
ATAC THSs SGs
DiffBind regions
SGs
SGs
RNA-seq MGs
[0 - 3,000]
RNA-seq SGs

Tissue-specifc enriched motifs

MGs:

srp (TWATCTTATCTT)

tin (CTATAGTG)

byn (GWGTGSCACT)

shn (GGTACKGTACCG)

SGs:

hth (YTGACAGCTGTC)

twi (TTGCACATTTGC)

Med (GGGCAGCVTT)

fkh (TTTGTAAACAAT)

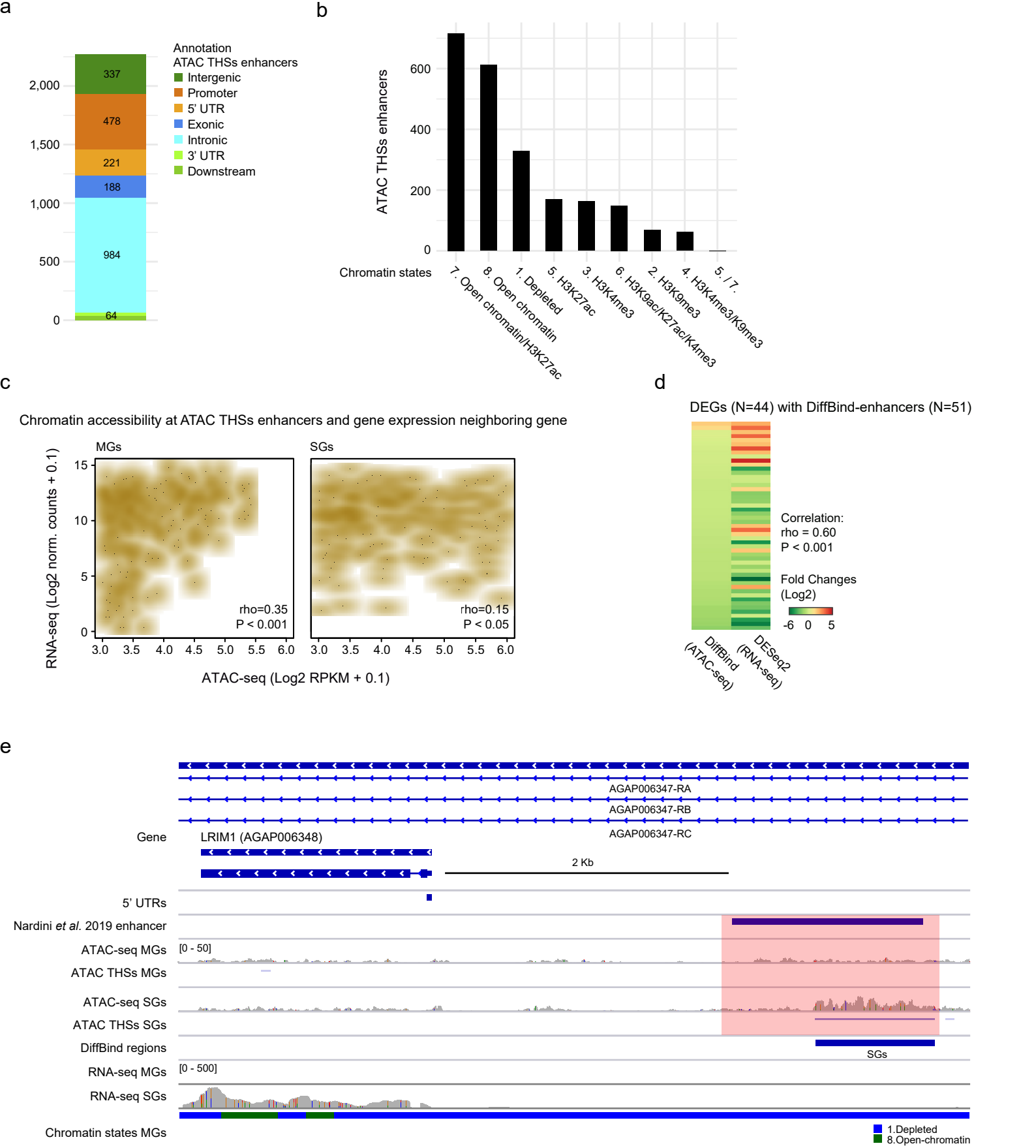
a
Annotation
ATAC THSs enhancers
Intergenic
Promoter
5' UTR
Exonic
Intronic
3' UTR
Downstream
337
478
221
188
984
64
2,000
1,500
1,000
500
0
b
ATAC THSs enhancers
600
400
200
0
Chromatin states
7. Open chromatin/H3K27ac
8. Open chromatin
1. Depleted
5. H3K27ac
3. H3K4me3
6. H3K9ac/K27ac/K4me3
2. H3K9me3
4. H3K4me3/K9me3
5. / 7.
c
Chromatin accessibility at ATAC THSs enhancers and gene expression neighboring gene
MGs
SGs
RNA-seq (Log2 norm. counts + 0.1)
rho=0.35
P < 0.001
rho=0.15
P < 0.05
ATAC-seq (Log2 RPKM + 0.1)
d
DEGs (N=44) with DiffBind-enhancers (N=51)
Correlation:
rho = 0.60
P < 0.001
Fold Changes
(Log2)
-6 0 5
DiffBind
(ATAC-seq)
DESeq2
(RNA-seq)
e
AGAP006347-RA
AGAP006347-RB
AGAP006347-RC
Gene
LRIM1 (AGAP006348)
2 Kb
5' UTRs
Nardini et al. 2019 enhancer
ATAC-seq MGs
[0 - 50]
ATAC THSs MGs
ATAC-seq SGs
ATAC THSs SGs
DiffBind regions
SGs
RNA-seq MGs
[0 - 500]
RNA-seq SGs
Chromatin states MGs
1.Depleted
8.Open-chromatin