ORIGINAL MANUSCRIPT

The impact of commercially available ale and lager yeast strains on the fermentative diversity of beers

Diego Bonatto[a,*]

[a]Brewing Yeast Research Group, Centro de Biotecnologia da Universidade Federal do Rio Grande do Sul, Departamento de Biologia Molecular e Biotecnologia, Universidade Federal do Rio Grande do Sul, Porto Alegre, RS, Brazil

Short title: Yeast diversity in brewing

***Corresponding author:**
Diego Bonatto
Centro de Biotecnologia da UFRGS - Sala 107
Departamento de Biologia Molecular e Biotecnologia
Universidade Federal do Rio Grande do Sul – UFRGS
Avenida Bento Gonçalves 9500 - Prédio 43421
Caixa Postal 15005
Porto Alegre – Rio Grande do Sul
BRAZIL
91509-900
Phone: (+55 51) 3308-7765
E-mail: diego.bonatto@ufrgs.br
Contract/grant sponsor: CNPq

Abstract

Yeasts from the species *Saccharomyces cerevisiae* (ale yeast) and *Saccharomyces pastorianus* (lager yeast) are the main component of beer fermentation. It is known that different beer categories depend on the use of specific ale or lager strains, where the yeast imprint its distinctive fermentative profile to the beer. Despite this, there are no studies reporting how diverse, rich, and homogeneous the beer categories are in terms of commercially available brewing yeast strains. In this work, the diversity, richness, and evenness of different beer categories and commercial yeast strains available for brewing were evaluated by applying quantitative concepts of ecology analysis in a sample of 121,528 beer recipes. For this purpose, the frequency of ale or lager and dry or liquid yeast formulations usage was accessed and its influence in the fermentation temperature, attenuation profile, and number of recipes for a beer category were analyzed. The results indicated that many beer categories are preferentially fermented with dry yeast strains formulations instead of liquid yeasts, despite considering the high number of available liquid yeast formulations. Moreover, ale dry strains are preferentially used for lager brewing. The preferential use of specific yeast formulations drives the diversity, richness, and evenness of a beer category, showing that many yeast strains are potentially and industrially underexplored.

Keywords: Brewing yeasts; Beer categories; Quantitative ecology analysis; Preferential yeast usage; Fermentation profile; Data mining.

1. Introduction

Beer, a major alcoholic beverage obtained from malt-derived worts, is the product of fermentative metabolism of yeast strains that convert the sugars present in the wort into ethanol and CO_2 (Rai and Jeyaram, 2017). The flavor impact of a specific yeast strain during beer fermentation is also important; in fact, many of the flavors found in a glass of beer are derived from metabolic by-products released by yeast cells during fermentation, like esters, lactones, thiol compounds, higher alcohols, and phenolics (Carrau et al., 2015; Praet et al., 2012; Tran et al., 2015). Additionally, yeasts convert hop and malt-derived glycosylated metabolites to aglycones by the action of β-D-glucosidases during beer fermentation (Gamero et al., 2011); also, yeasts biotransform small molecules found in wort (e.g., amino acids and fatty acids) into flavor components (Carrau et al., 2015). Besides flavor, the visual aspects of a beer category are directly influenced by the yeast strains used for fermentation. For example, the clarity of the beer is a consequence of the flocculation ability of a yeast strain (Vidgren & Londesborough, 2011), while beer foam stability is also dependent on a series of glycoproteins present in the surface of yeast cell wall (Blasco & Viñas, 2011). Thus, the quality of beer is directly dependent on the yeast strain used.

Since the isolation and development of brewing yeast pure cultures from the works of Emil Christian Hansen in the end of 19th century (Lodolo et al., 2008; Rank et al., 1988), and the identification of the yeast species that are responsible for bottom (lager) beer fermentation and top (ale) beer fermentation, the brewing industry has benefited from the use of yeast monocultures to give reproducible and consistent products over time. Two major yeast monocultures are employed in breweries nowadays, which are the *Saccharomyces cerevisiae,* mainly responsible for ale fermentation, and *Saccharomyces pastorianus,* a hybrid species responsible for lager fermentation (Lodolo et al., 2008). In this sense, cellular and molecular techniques are allowing researchers to design lager yeast strains for breweries (Mertens et al., 2015) and there is potential for the use of conventional (*S. cerevisiae*) and non-conventional yeast strains (e.g., *Saccharomyces eubayanus*)

isolated from different environments niches for the design of new beers (Cubillos et al., 2019; Marongiu et al., 2015). Thus, the development of new hybrid strains or the use of environmental isolated yeast strains allow the brewer to explore different metabolic pathways and aggregate flavor diversity to beer (Cubillos et al., 2019). However, the applicability of new yeast strains in brewing industry could be impaired due to the genome and phenotype instabilities induced by the high selective and specific conditions of beer fermentations (Gorter de Vries et al., 2019), and brewers preferentially employ commercial yeast strains for beer fermentation due to the high fermentation efficiency and control (Bellissimi & Ingledew, 2005).

Therefore, considering the commercial available yeast strains for brewing it can be asked how diverse, rich, and homogeneous beer categories are in terms of different ale and lager yeast usage found in both dry and liquid formulations. For this purpose, a quantitative ecology analysis of diversity, richness, and evenness of commercial brewing yeast usage in different beer categories was performed by considering a sample of 121,528 beer recipes obtained from Brewer's Friend web site (https://www.brewersfriend.com). In addition, the influence of fermentative parameters (e.g., lower and higher recommended fermentation temperature, and attenuation), yeast type (ale or lager), and formulation (dry or liquid) of commercial yeast strains used in beer categories fermentation were evaluated. The data gathered showed that beer categories can be classified as "cold fermented" and "hot fermented" considering the fermentation temperature profile of commercial yeast strains. Additionally, it was observed that there is a preferential use of dry yeast strains formulations for beer fermentation instead of liquid strains, even considering the high number of commercial yeast strains available in liquid formulations. Finally, it was observed that the preferential use of specific yeast type and/or formulation impacts the diversity, richness, and evenness of a beer category fermentative profile.

2. Material and methods

2.1. Commercial yeast strain data prospection and analysis

Data regarding yeast strains commercially available for breweries were obtained from Brewer's Friend (https://www.brewersfriend.com; last access on May, 2020) with the direct consent of the web page administrator. Initially, the Lynx web browser (https://lynx.browser.org) was used to map all links associated with commercial yeast data strains, recipes, and different beer categories from Brewer's Friend. Once obtained, the library rvest (https://github.com/tidyverse/rvest) from R software (https://www.r-project.org) was used to scrap recipe and commercial yeast data information for different beer categories from Brewer's Friend links. The raw yeast and recipe data obtained were filtered and commercial yeast formulations containing the keywords "Wilds & Sours", "Wine", "S. boulardii", "Mead", "Cider", "Champagne", "Bretts and Blends", "Bacterial Cultures", "B. bruxellensis", "Sake", "Sour", "Brett", "Bug", "Lactobacillus", "Blend", and "Saccharomycodes ludwigii" were removed from data. The resulting filtered yeast data containing information about manufacture company/laboratory, yeast strain brand name, type (ale or lager), formulation (dry or liquid), alcohol tolerance, flocculation, attenuation percentage, and lower and higher fermentation temperatures (in °C) were merged with beer category information. Finally, the definitions of beer categories as well as the country or geographical region from which they originated were obtained from the 2015 Beer Judge Certification Program (BJCP) Style Guidelines (https://dev.bjcp.org).

2.2. Statistical and quantitative ecology data analysis and preferential use of yeast strains

The R software (https://www.r-project.org) was used for all statistical and quantitative ecology data analysis. Data normality for quantitative variables for each beer category was evaluated by univariate Shapiro-Wilk normality test implemented in rstatix library (https://cran.r-project.org/web/packages/rstatix/index.html). Correlations between the number of yeast strains, recipes, lower and higher values of original and final gravity (OG and FG, respectively), international bitter units (IBUs), and alcohol by volume (ABV) were analyzed with corrplot library (https://github.com/taiyun/corrplot) by applying Spearman's ρ statistic. All correlations with a *p*-

value < 0.05 were considered statistically significant and were classified as follow: $|r| = 0$, null; $0 < |r| \leq 0.3$, weak; $0.3 < |r| \leq 0.6$, regular; $0.6 < |r| \leq 0.9$, strong; $0.9 < |r| < 1.0$, very strong; $|r| = 1.0$, perfect. The library ggstatsplot (https://cran.r-project.org/web/packages/ggstatsplot/index.html) was used for comparing and plotting the lower and higher fermentation temperature as well as the attenuation percentage for brewing ale and lager yeasts strains in both dry and liquid formulations with the following parameters: display significant pairwise comparisons, Yuen's method for robust estimation and hypothesis testing (Yuen, 1974), display confidence interval ($CI_{95\%}$) and estimated average value (μ), pairwise display all, evaluation of pairwise significance comparison by exact p-value, and false discovery rate adjustment method for *p*-values.

In order to evaluate the impact of the number of recipes in the lower and higher fermentation temperatures (LF_T and HF_T, respectively) of a beer category, a weighted arithmetic mean value was determined considering the number of recipes for each beer category and the total number of recipes gathered from Brewer's Friend web page using the following equations (1 and 2):

$$\overline{LF}_T = (\Sigma LF_T \times \Sigma R_C)/R \tag{1}$$

$$\overline{HF}_T = (\Sigma HF_T \times \Sigma R_C)/R \tag{2}$$

where $\overline{LF}_T$ and $\overline{HF}_T$ are the weighted arithmetic mean values for the lower and higher fermentation temperatures for each beer category, ΣLF_T and ΣHF_T represent the sum of lower and higher fermentation temperatures, respectively, for a given beer category, ΣR_C is the sum of the number of beer recipes for a given beer category, and R represents the total number of recipes available in Brewer's Friend web page as obtained in May, 2020. Beer categories that display $\overline{HF}_T$ values above the average were classified as "hot fermented" beers, while beer categories with $\overline{HF}_T$ values below the average were classified as "cold fermented" beers. A linear regression analysis was performed

in order to determine the correlation of $\overline{\mathrm{LF}}_{\mathrm{T}}$ and $\overline{\mathrm{HF}}_{\mathrm{T}}$ in different beer categories with the library ggpmisc (https://cran.r-project.org/web/packages/ggpmisc/index.html).

The preferential use of a specific brewing yeast strain (ale dry or liquid, and lager dry or liquid) in comparison to all different yeast strains reported for a beer category (P_Y) was calculated as follow (equation 3):

$$P_Y = \frac{\sum R_{YTF}}{\sum R_C} \times \frac{\sum Y_C}{\sum Y_{TF}} \tag{3}$$

where ΣR_{YTF} is the total number of beer category-associated recipes that use a specific brewing yeast strain (ale dry or liquid, and lager dry or liquid), ΣR_c and ΣY_c are the total number of recipes and yeast strains for a given beer category, respectively, and ΣY_{TF} is the total number of beer category-associated specific brewing yeast strain (ale dry or liquid, and lager dry or liquid).

Quantitative ecology data analysis was performed in R environment with the vegan library (Dixon, 2003). In this sense, the frequency of a unique yeast strain in a beer category was used to estimate the parameters of richness, diversity, and evenness. For richness estimation, the Menhinick index (*Mi*) (Cazzolla Gatti et al., 2020) was applied with the equation (4):

$$Mi = \frac{n}{\sqrt{N}} \tag{4}$$

where *n* is the frequency of unique yeast strains for a given beer category and *N* is the number of recipes for a beer category. By its turn, the Simpson's diversity (D^S) (Thukral, 2017) of brewing yeast strains in different beer categories was determined by using the Simpson's index (λ) described in equations 5 and 6:

$$\lambda = \sum \frac{n_i(n_i - 1)}{N(N-1)} \tag{5}$$

$$D^S = 1 - \lambda \tag{6}$$

where n_i is the frequency of each *i* brewing yeast strain in a given beer category and *N* is the number of recipes for a beer category. Finally, the evenness of a specific brewing yeast strain among different beer categories was determined by the Pielou index (*J*) (Thukral, 2017) as follow (equation 7):

$$J = \frac{\lambda}{\ln(S)} \tag{7}$$

where λ is the diversity Simpson's index as described in equation 5 and *S* indicates the total number of brewing strains for each beer category.

3. Results and Discussion

3.1. Beer categories and commercial brewing yeast strains data analysis

The craft beer revolution is a well characterized movement inside beer industry that can be roughly defined as the origin, development, and spread of local microbreweries as the consequence of the large-scale, homogeneous mildly beer brands that dominated the beer market in the late 20th century followed by the increasing demand of new beer styles (Garavaglia & Swinnen, 2017). In addition, the craft beer industry can also be defined by consumers that drink less beer but are willing to pay more for special and pricier beers with different textures and flavors (Donadini & Porretta, 2017). Thus, it becomes clear that the major force that drives the craft beer revolution is the development of beer categories with a high diversity in the use of ingredients, where beers produced with local raw materials and yeast characterize the so called "beer du terroir" (Budroni et al., 2017). As pointed by Budroni et al. (2017), the use of local yeast strains or even the development of tailor-made yeast strains by different cellular and molecular techniques (Cubillos et al., 2019; Gibson et al., 2017) is a relatively unexplored tool for the diversification of local beers. However, and despite the academic or industrial initiatives to promote the use of local ingredients,

yeast manufacturers still have a major role in providing the main yeast strains used in breweries and then directly impacting the beer quality that is consumed. In order to understand the roles and the influence of commercial yeast strains in the fermentative aspects of different beer categories, the Brewer's Friend, a large repository of beer recipes and yeast strain data was chosen to evaluate the specific parameters related to yeast strain richness and diversity as well as the preference of producers in the use of specific yeast strains for fermentation. It should be noted that beer categories that use lactic acid bacteria and non-conventional yeast genera and species (e.g., *Brettanomyces bruxellensis*) were excluded from this work. Thus, a total of 121,528 beer recipes divided into 34 major beer categories were downloaded from Brewer's Friend web page. In addition, 476 commercially available yeast strains were analyzed in terms of type (ale or lager), formulation (dry or liquid), minimum and maximum fermentation temperature, and attenuation.

The data collected from Brewer's Friend website showed that 14 beer categories have a high number of yeast strains in comparison to the average number of yeast strains employed for brewing (μ = 144.44 unique yeast strains × beer category^{-1}, Figure 1A) and include relevant specialty craft beers, like India Pale Ale (IPA), Standard American Beer, Pale American Beer, and Belgian and Strong Belgian Ales (Figure 1A) (Haugland, 2014; Poelmans & Swinnen, 2018). Additionally, eight beer categories with a high number of yeast strains (IPA, Standard American Beer, Pale American Beer, Belgian and Strong Belgian Ales, American Porter and Stout, Dark British Beer, Amber and Brown American Beer) also display a high number of recipes compared to the average number of recipes by beer category (μ = 3574.35 beer recipes × beer category^{-1}, Figure 1B). By its turn, the number of yeast strains and recipes used for beer categories related to lager family or specialty beers is low (Figures 1A and B). This initial data analysis prompted to question if the different beer categories parameters (e.g., IBU, OG, FG, and ABV) correlate with the number of yeast strains and recipes (Figure 1C). In fact, the number of yeast strains and recipes observed for a specific beer category did not show any correlation with OG, FG, and ABV level; however, it was

observed a significant correlation of IBU level with the number of yeast strains and recipes (Figure 1C). This correlation could be partially explained by the increasing consumer preference for hoppier beer as well as the development of new hop cultivars that aggregate different flavors to the beer (Gabrielyan et al., 2014; Madsen et al., 2020), and thus directing the brewer's preference for the design of beer recipes that made use of high amount of hops for bitterness or flavor. Moreover, a significant correlation of IBU, OG, FG, and ABV was also observed (Figure 1C).

Considering the total number of yeast strains evaluated in each beer category (Figure 1A), it was asked how many distinct yeast ale and lager strains in dry or liquid formulations were employed by the brewers in different beer categories (Figures 2A and B). From the total number of yeast strains annotated, it was observed that the number of liquid yeast strains counted for each beer category was higher than the number of dry yeast formulations (Figure 2A). Additionally, the number of distinct yeast ale strains determined for each beer category was higher than the number of lager strains (Figure 2B). These data could be supported by the fact that the number of commercially available yeast liquid formulations is higher than dry yeasts as observed from Brewer's Friend website data (397 liquid versus 79 dry yeast strains) and the number of ale strains commercially available is also higher than lager strains (390 ale versus 86 lager yeast strains). An explanation about why there are many more liquid strains in comparison to dry strains (and the same for ale versus lager strains) was not completely addressed until now, but it can be hypothesized that many brewing yeast strains have a low tolerance to the industrial drying process, despite the fact that different methods to dehydrate yeast cells have been developed since the 18th century (Gélinas, 2019). Supporting this hypothesis, it has been reported that lager yeasts strains have different desiccation tolerances (Layfield et al., 2011).

Thus, how similar are the commercial available brewers' yeast strains in terms of fermentation temperature and attenuation? Considering the lower fermentation temperature reported by the yeast manufacturers for the 390 unique ale strains (68 dry and 322 liquid yeast formulations)

used in brewing, it was observed that dry yeast strains have a significant lower mean fermentation temperature (μ = 16.42 °C; Figure 3A) in comparison to liquid yeast formulations (μ = 18.52 °C; Figure 3A). On the other hand, no significant difference was observed in the higher fermentation temperature reported by yeast manufacturers for ale dry (μ = 24.39 °C) and liquid (μ = 24.33 °C) formulations (Figure 3B). By its turn, from the 86 commercially available lager yeast strains (11 dry and 75 liquid formulations), it was not observed any significant difference in the mean lower fermentation temperature for lager dry (μ = 10.51 °C) and liquid (μ = 10.10 °C) strains (Figure 3C), while a significant difference was observed in the mean higher fermentation temperature for lager dry (μ = 17.85 °C) and liquid (μ = 14.52 °C) formulations (Figure 3D). Data regarding attenuation showed that ale yeast strains are similar in both dry (μ = 76.95%) and liquid (μ = 75.85%) forms (Figure 4A), while dry lager strains are significantly more attenuative (μ = 79.18%) than liquid strains (μ = 74.00%) (Figure 4B). To date, this is the first study that compared the attenuation and the higher and lower fermentation temperature of commercially available yeast ale and lager strains in dry and liquid formulations.

Attenuation and fermentation temperature are the two main variables that significantly impact the beer, where the efficient use of malt-derived sugars by yeast strains (resulting in high ethanol yields) and the absence of off-flavors is desirable for any beer category (Powell et al., 2003). In this sense, it becomes clear from the data collected for this study that ale and lager yeasts strains in dry and liquid formulations are phenotypically similar considering the 95% confidence intervals ($CI_{95\%}$) for temperature (Figures 3A to D) and attenuation (Figures 4A and B). However, some outliers could be observed in ale strains with high fermentation temperature profiles (Figures 3A and B) which correspond to norwegian kveik and belgian hybrid saison strains (González et al., 2008; Preiss et al., 2018) as well as Kölsch/Altbier-associated yeast strains. By its turn, high fermentation temperature profile in lager yeast was observed for strains employed in the California Common beer style (Figures 3C to D). Regarding attenuation, the outliers found in ale strain data

correspond to different belgian yeast strains that express the *STA1* gene (Krogerus & Gibson, 2020), leading to beer overattenuation (Figure 4A).

Fermentation temperature control is critical for many beer categories, as the yeast performance and the development of specific flavors are directly linked to fermentation temperature, especially modulating the production of esters and higher alcohol (Olaniran et al., 2011; Pires et al., 2014). Considering the data heterogeneity of yeast strains and recipes by each beer category analyzed (Figures 1A and B), what is the impact of brewer's preference on lower and higher fermentation temperature for a given beer category? To answer this question, a weighted arithmetic mean value for the lower and higher fermentation temperatures ($\overline{LF}_T$ and $\overline{HF}_T$, respectively) for each beer category was determined (Figure 5). Interestingly, two major groups of beer could be discriminated by considering the mean value of $\overline{HF}_T$ (μ = 22.56 °C), which were defined as "cold fermented beer" ($\overline{HF}_T$ < 22.56 °C) and "hot fermented beer" ($\overline{HF}_T$ > 22.56 °C) (Figure 5). The cold fermented beers correspond to all lager family-associated beer categories, while the hot fermented beer group contains all ale family-associated categories (Figure 5). A strong and positive correlation could be observed between $\overline{LF}_T$ and $\overline{HF}_T$, where the Czech Lager and Strong Belgian Ale categories correspond to the extremes of $\overline{LF}_T$ and $\overline{HF}_T$ values (Figure 5).

3.2. The brewers' preferences for yeast strain usage

The use of dry yeast is gathering popularity over yeast liquid formulations for brewing due to the fact that dry formulations occupy smaller volume and do not need refrigeration in comparison to liquid yeasts, resulting in lower costs associated with logistic and yeast storage. Moreover, dry yeast formulations can be kept for many years without loss of vitality (Rapoport, 2017). Thus, there is a natural tendency of brewers to employ dry yeasts in beer fermentation, despite the low number of ale and lager dry strains commercially available (68 and 11 strains, respectively). Interestingly, the preferential use of dry yeast rather than of liquid yeast for beer fermentation could be clearly observed from Brewer's Friend data (Figure 6). The preferential yeast usage or P_Y was higher in all

beer categories where dry ale and lager yeast strains were employed, while liquid ale and lager formulations were less preferred (Figure 6). Some hot fermented beer categories, like Standard American Beer, American Porter and Stout, Pale American Ale, Pale Commonwealth Beer, and IPA have high P_Y values for dry ale yeast strains (Figure 6). High P_Y values for dry lager strains were also observed for all cold fermented beer categories, with the exception of Pale Bitter European Beer category, which has a preferential use for liquid ale strains (Figure 6). Considering the brewer's preferential yeast usage (Table 1), how this variable impacts the evenness, richness, and diversity of beer categories?

3.3. Measuring the evenness, richness, and diversity distribution of commercial yeast strains in beer categories

To evaluate the impact of brewer's preferential yeast usage in beer categories, a quantitative ecology analysis was performed. This analysis consider the concepts of evenness, richness, and diversity that are employed in different fields (Xu et al., 2020). For this work, the diversity concept is a variable that depends on the richness of different yeast strains found within a beer category, how evenness (homogeneous) are those strains distributed among beer recipes found in a category as well as the number of beer recipes found in a given category. Thus, a beer category with a high diversity has an elevated number of different yeast strains with an evenness distribution of those strains among a high number of beer recipes found within the beer category.

Initially, beer category diversity and richness were evaluated by using the Simpson's (λ) and Menhinick (Mi) indexes, respectively, for cold and hot fermented beer (Figure 7A). By using the mean values of λ ($\mu_{\lambda Cold}$ = 0.93 and $\mu_{\lambda Hot}$ = 0.91) and *Mi* (μ_{MiCold} = 3.35 and μ_{MiHot} = 3.26) (Figure 7A) it was possible to classify beer categories into four major groups: (i) beer categories that have a high richness and diversity, (ii) beer categories with low richness and high diversity, (iii) beer categories with high richness and low diversity, and (iv) beer categories with low richness and low diversity (Figure 7A). A similar analysis was made considering λ diversity and Pielou evenness index (J),

where the mean values for λ ($\mu_{\lambda Cold}$ = 0.93 and $\mu_{\lambda Hot}$ = 0.91; Figure 7A) and *J* (μ_{JCold} = 0.19 and μ_{JHot} = 0.18; Figure 7B) allow to group beer categories into four types: (i) high richness and evenness, (ii) low richness and high evenness, (iii) high richness and low evenness, and (iv) low richness and low evenness (Figure 7B).

Considering cold fermented beer group, it was observed that Pale Bitter European Beer, Czech Lager, Pale Malty European Lager, International Lager, and Dark European Lager have low yeast strain diversity and richness (Figure 7A and Table 1), meaning that brewers preferentially use a small number of yeast strains, especially dry lager yeasts, to ferment beers that fall within these categories (Figure 6). Moreover, the evenness of yeast strains usage for Pale Bitter European Beer and International Lager is low (Figure 7B and Table 1), also pointing to a preferential use of yeasts type and formulation as seen in the previous analysis (Figure 6). On the other hand, Amber Malty European Lager and Amber Bitter European Lager have a high diversity and evenness, but a low richness (Figures 7A and B; Table 1), which can be explained by the extensive use of dry lager strains (Figure 6).

Noteworthy, from 25 hot fermented beer categories analyzed, ten categories display low values of richness, evenness, and diversity, like Pale American Ale, IPA, Strong American Ale, Amber and Brown American Ale, among others (Figures 7A and B; Table 1). This result indicates that brewers preferentially use a very low number of yeast strains to ferment beers that fall within these categories, corroborating the P_Y data that favor the use of dry ale formulations for these categories (Figure 6). Interestingly, Belgian Ale, Strong Belgian Ale, Trappist Ale, and Brown British Beer have a low richness and high diversity, pointing to the fact that the number of specific strains used in these categories is not high despite being evenly distributed (Figures 7A and B; Table 1). Additionally, the number of recipes described for these categories is also high (Figure 1A), which contributes to the diversity values observed for Belgian Ale, Strong Belgian Ale, Trappist Ale, American Porter and Stout, and Brown British Beer categories.

Specialty beers like Fruit Beer, European Sour Ale, Spiced or Wood Beers, and Strong British Ale have a high diversity and richness (Figure 7A and Table 1), indicating that brewers are prone to use a high diverse set of yeast strains to ferment beer that fall within these categories. However, the evenness of yeast strain usage among these beer categories can be variable, where Fruit Beer, European Sour Ale, Strong British Ale, and Spiced beers display low evenness, while Wood Beer has a high evenness value (Figure 7B; Table 1).

4. Conclusion

The data gathered in this work showed that brewers have a preference for a small set of yeast strains, indicating that there is an underexplored potential for developing new beers by using the commercial yeast strains that are already available and have low usage. Despite the efforts of researchers to develop new yeast strains (Cubillos et al., 2019; Hittinger et al., 2018; Mertens et al., 2015; Saerens et al., 2010; Steensels et al., 2014), there is an ingrained brewing culture for using conventional yeast strains to ferment beer, especially dry ale formulations. As pointed before, dry yeast formulations have a series of advantages when compared to liquid yeast strains (Bellissimi & Ingledew, 2005), but the low number of dry yeast strains is a major disadvantage that brewers should consider on the development of new products. On the other hand, the low number of available dry yeast strains also indicates a potential and unexplored industrial field for the development of new dry yeast strains. For example, the design of strains with high biotransforming activity of hop-derived compounds is a major trend in brewing (Praet et al., 2012; Steyer et al., 2017; Tran et al., 2015) and can aggregate value to beer (Gabrielyan et al., 2014). Additionally, yeasts with increased resistance to osmotic pressure and high attenuation are gathering attention from brewers to develop new beers (Krogerus & Gibson, 2020).

In conclusion, yeasts are an underexplored resource in the brewing industry, with a large space for designing and repurposing commercially available yeast strains for the creation of new beers.

Funding: This work was supported by the Conselho Nacional de Desenvolvimento Científico e Tecnológico – CNPq [grant number 302969/2016–0]. The sponsor had no role in the study design; collection, analysis, and interpretation of data; writing of the report; or decision to submit the article for publication.

Declarations of interest: None

Human and animal rights: The experiments included in this manuscript did not involve any animal or human participants.

References

Bellissimi, E., & Ingledew, W. M. (2005). Analysis of Commercially Available Active Dry Yeast Used for Industrial Fuel Ethanol Production. *Journal of the American Society of Brewing Chemists*, *63*(3), 107–112. https://doi.org/10.1094/ASBCJ-63-0107

Blasco, lucía, & Viñas, M. (2011). Proteins influencing foam formation in wine and beer: the role of yeast. *International Microbiology*, *14*, 61–76. https://doi.org/10.2436/20.1501.01.136

Budroni, M., Zara, G., Ciani, M., & Comitini, F. (2017). Saccharomyces and Non-Saccharomyces Starter Yeasts. *Brewing Technology*. https://doi.org/10.5772/intechopen.68792

Carrau, F., Gaggero, C., & Aguilar, P. S. (2015). Yeast diversity and native vigor for flavor phenotypes. *Trends in Biotechnology*, *33*(3), 148–154. https://doi.org/10.1016/j.tibtech.2014.12.009

Cazzolla Gatti, R., Amoroso, N., & Monaco, A. (2020). Estimating and comparing biodiversity with a single universal metric. *Ecological Modelling*, *424*, 109020. https://doi.org/10.1016/j.ecolmodel.2020.109020

Cubillos, F. A., Gibson, B., Grijalva-Vallejos, N., Krogerus, K., & Nikulin, J. (2019). Bioprospecting for brewers: Exploiting natural diversity for naturally diverse beers. *Yeast*, *36*(6), 383–398. https://doi.org/10.1002/yea.3380

Dixon, P. (2003). VEGAN, a package of R functions for community ecology. *Journal of Vegetation Science*, *14*(6), 927–930. https://doi.org/10.1111/j.1654-1103.2003.tb02228.x

Donadini, G., & Porretta, S. (2017). Uncovering patterns of consumers' interest for beer: A case study with craft beers. *Food Research International*, *91*, 183–198. https://doi.org/10.1016/j.foodres.2016.11.043

Gabrielyan, G., McCluskey, J. J., Marsh, T. L., & Ross, C. F. (2014). Willingness to Pay for Sensory Attributes in Beer. *Agricultural and Resource Economics Review*, *43*(1), 125–139. https://doi.org/10.1017/S1068280500006948

Gamero, A., Manzanares, P., Querol, A., & Belloch, C. (2011). Monoterpene alcohols release and bioconversion by Saccharomyces species and hybrids. *International Journal of Food Microbiology*, *145*(1), 92–97. https://doi.org/10.1016/j.ijfoodmicro.2010.11.034

Garavaglia, C., & Swinnen, J. (2017). The craft beer revolution: An international perspective. *Choices*, *32*(3), 1–8.

Gélinas, P. (2019). Active Dry Yeast: Lessons from Patents and Science. *Comprehensive Reviews in Food Science and Food Safety*, *18*(4), 1227–1255. https://doi.org/10.1111/1541-4337.12445

Gibson, B., Geertman, J.-M. A., Hittinger, C. T., Krogerus, K., Libkind, D., Louis, E. J., Magalhães, F., & Sampaio, J. P. (2017). New yeasts—new brews: modern approaches to brewing yeast design and development. *FEMS Yeast Research*, *17*(4). https://doi.org/10.1093/femsyr/fox038

González, S. S., Barrio, E., & Querol, A. (2008). Molecular Characterization of New Natural Hybrids of Saccharomyces cerevisiae and S. kudriavzevii in Brewing. *Applied and Environmental Microbiology*, *74*(8), 2314–2320. https://doi.org/10.1128/AEM.01867-07

Gorter de Vries, A. R., Voskamp, M. A., van Aalst, A. C. A., Kristensen, L. H., Jansen, L., van den Broek, M., Salazar, A. N., Brouwers, N., Abeel, T., Pronk, J. T., & Daran, J.-M. G. (2019). Laboratory Evolution of a Saccharomyces cerevisiae × S. eubayanus Hybrid Under Simulated Lager-Brewing Conditions. *Frontiers in Genetics*, *10*, 1:18. https://doi.org/10.3389/fgene.2019.00242

Haugland, J. E. (2014). The origins and diaspora of the India Pale Ale. In *The Geography of Beer* (pp. 119–129). Springer.

Hittinger, C. T., Steele, J. L., & Ryder, D. S. (2018). Diverse yeasts for diverse fermented beverages and foods. *Current Opinion in Biotechnology*, *49*, 199–206. https://doi.org/10.1016/j.copbio.2017.10.004

Krogerus, K., & Gibson, B. (2020). A re-evaluation of diastatic Saccharomyces cerevisiae strains and their role in brewing. *Applied Microbiology and Biotechnology*, *104*(9), 3745–3756. https://doi.org/10.1007/s00253-020-10531-0

Layfield, J. B., Phister, T. G., & Sheppard, J. D. (2011). Characterization of Hybrid Strains of *Saccharomyces Pastorianus* for Desiccation Tolerance. *Journal of the American Society of Brewing Chemists*, *69*(2), 108–115. https://doi.org/10.1094/ASBCJ-2011-0301-01

Lodolo, E. J., Kock, J. L. F., Axcell, B. C., & Brooks, M. (2008). The yeast Saccharomyces cerevisiae– the main character in beer brewing. *FEMS Yeast Research*, *8*(7), 1018–1036. https://doi.org/10.1111/j.1567-1364.2008.00433.x

Madsen, E. S., Gammelgaard, J., & Hobdari, B. (2020). *New Developments in the Brewing Industry: The Role of Institutions and Ownership*. Oxford University Press.

Marongiu, A., Zara, G., Legras, J.-L., Del Caro, A., Mascia, I., Fadda, C., & Budroni, M. (2015). Novel starters for old processes: use of Saccharomyces cerevisiae strains isolated from artisanal sourdough for craft beer production at a brewery scale. *Journal of Industrial Microbiology & Biotechnology*, *42*(1), 85–92. https://doi.org/10.1007/s10295-014-1525-1

Mertens, S., Steensels, J., Saels, V., Rouck, G. D., Aerts, G., & Verstrepen, K. J. (2015). A Large Set of Newly Created Interspecific Saccharomyces Hybrids Increases Aromatic Diversity in Lager Beers. *Applied and Environmental Microbiology*, *81*(23), 8202–8214. https://doi.org/10.1128/AEM.02464-15

Olaniran, A. O., Maharaj, Y. R., & Pillay, B. (2011). Effects of fermentation temperature on the composition of beer volatile compounds, organoleptic quality and spent yeast density. *Electronic Journal of Biotechnology*, *14*(2), 5–5.

Pires, E. J., Teixeira, J. A., Brányik, T., & Vicente, A. A. (2014). Yeast: the soul of beer's aroma—a review of flavour-active esters and higher alcohols produced by the brewing yeast. *Applied Microbiology and Biotechnology*, *98*(5), 1937–1949. https://doi.org/10.1007/s00253-013-5470-0

Poelmans, E., & Swinnen, J. (2018). Belgium: Craft Beer Nation? In C. Garavaglia & J. Swinnen (Eds.), *Economic Perspectives on Craft Beer* (pp. 137–160). Springer International Publishing. https://doi.org/10.1007/978-3-319-58235-1_5

Powell, C., Quain, D., & Smart, K. (2003). The impact of brewing yeast cell age on fermentation performance, attenuation and flocculation. *FEMS Yeast Research*, *3*(2), 149–157. https://doi.org/10.1016/S1567-1356(03)00002-3

Praet, T., Van Opstaele, F., Jaskula-Goiris, B., Aerts, G., & De Cooman, L. (2012). Biotransformations of hop-derived aroma compounds by Saccharomyces cerevisiae upon fermentation. *Cerevisia*, *36*(4), 125–132. https://doi.org/10.1016/j.cervis.2011.12.005

Preiss, R., Tyrawa, C., Krogerus, K., Garshol, L. M., & van der Merwe, G. (2018). Traditional Norwegian Kveik Are a Genetically Distinct Group of Domesticated Saccharomyces cerevisiae Brewing Yeasts. *Frontiers in Microbiology*, *9*. https://doi.org/10.3389/fmicb.2018.02137

Rai, A. K., & Jeyaram, K. (2017). Role of Yeasts in Food Fermentation. In T. Satyanarayana & G. Kunze (Eds.), *Yeast Diversity in Human Welfare* (pp. 83–113). Springer. https://doi.org/10.1007/978-981-10-2621-8_4

Rank, G. H., Casey, G., & Xiao, W. (1988). Gene transfer in industrial *Saccharomyces* yeasts. *Food Biotechnology*, *2*(1), 1–41. https://doi.org/10.1080/08905438809549674

Rapoport, A. (2017). Anhydrobiosis and Dehydration of Yeasts. In A. A. Sibirny (Ed.), *Biotechnology of Yeasts and Filamentous Fungi* (pp. 87–116). Springer International Publishing. https://doi.org/10.1007/978-3-319-58829-2_4

Saerens, S. M. G., Duong, C. T., & Nevoigt, E. (2010). Genetic improvement of brewer's yeast: current state, perspectives and limits. *Applied Microbiology and Biotechnology*, *86*(5), 1195–1212. https://doi.org/10.1007/s00253-010-2486-6

Steensels, J., Snoek, T., Meersman, E., Nicolino, M. P., Voordeckers, K., & Verstrepen, K. J. (2014). Improving industrial yeast strains: exploiting natural and artificial diversity. *FEMS Microbiology Reviews*, *38*(5), 947–995. https://doi.org/10.1111/1574-6976.12073

Steyer, D., Tristram, P., Clayeux, C., Heitz, F., & Laugel, B. (2017). Yeast Strains and Hop Varieties Synergy on Beer Volatile Compounds. *BrewingScience*, *Volume 70*, 131–141. https://doi.org/10.23763/BrSc17-13Steyer

Thukral, A. K. (2017). A review on measurement of Alpha diversity in biology. *Agricultural Research Journal*, *54*(1), 1. https://doi.org/10.5958/2395-146X.2017.00001.1

Tran, T. T. H., Cibaka, M.-L. K., & Collin, S. (2015). Polyfunctional Thiols in Fresh and Aged Belgian Special Beers: Fate of Hop S-Cysteine Conjugates. *Journal of the American Society of Brewing Chemists*, *73*(1), 61–70. https://doi.org/10.1094/ASBCJ-2015-0130-01

Vidgren, V., & Londesborough, J. (2011). 125th Anniversary Review: Yeast Flocculation and Sedimentation in Brewing. *Journal of the Institute of Brewing*, *117*(4), 475–487. https://doi.org/10.1002/j.2050-0416.2011.tb00495.x

Xu, S., Böttcher, L., & Chou, T. (2020). Diversity in biology: definitions, quantification and models. *Physical Biology*, *17*(3), 031001. https://doi.org/10.1088/1478-3975/ab6754

Yuen, K. K. (1974). The two-sample trimmed t for unequal population variances. *Biometrika*, *61*(1), 165–170. https://doi.org/10.1093/biomet/61.1.165

Tables

Table 1. Classification of major beer categories into fermentation types and analysis of evenness, richness, diversity, and preferential yeast usage.

Category	Fermentation type	Evenness (Pielou index)	Richness (Menhinick index)	Diversity (Simpson index)	Preferential yeast usage (*Py*)
Smoked Beer	Cold fermented	High	High	High	Ale Dry, Lager Dry
Amber Bitter European Lager	Cold fermented	High	Low	High	Lager Dry
Amber Malty European Lager	Cold fermented	High	Low	High	Lager Dry
Strong European Beer	Cold fermented	Low	High	High	Ale Dry, Lager Dry
Dark European Lager	Cold fermented	High	Low	Low	Lager Dry, Lager Liquid
Czech Lager	Cold fermented	High	Low	Low	Lager Dry
Pale Malty European Lager	Cold fermented	High	Low	Low	Lager Dry
International Lager	Cold fermented	Low	Low	Low	Lager Dry
Pale Bitter European Beer	Cold fermented	Low	Low	Low	Ale Dry, Ale Liquid, Lager Dry
American Wild Ale	Hot fermented	High	High	High	Ale Dry
Historical Beer	Hot fermented	High	High	High	Ale Dry
Strong British Ale	Hot fermented	High	High	High	Ale Dry
Wood Beer	Hot fermented	High	High	High	Ale Dry
Brown British Beer	Hot fermented	High	Low	High	Ale Dry
Trappist Ale	Hot fermented	High	Low	High	Ale Liquid
European Sour Ale	Hot fermented	Low	High	High	Ale Dry
Fruit Beer	Hot fermented	Low	High	High	Ale Dry
Specialty Beer	Hot fermented	Low	High	High	Ale Dry
Spiced Beer	Hot fermented	Low	High	High	Ale Dry
Belgian Ale	Hot fermented	Low	Low	High	Ale Dry
Strong Belgian Ale	Hot fermented	Low	Low	High	Ale Dry
American Porter and Stout	Hot fermented	Low	Low	High	Ale Dry
Alternative Fermentables Beer	Hot fermented	High	High	Low	Ale Dry
Scottish Ale	Hot fermented	High	Low	Low	Ale Dry, Ale Liquid
British Bitter	Hot fermented	High	Low	Low	Ale Dry
Standard American Beer	Hot fermented	Low	High	Low	Ale Dry, Lager Dry
Amber and Brown American Beer	Hot fermented	Low	Low	Low	Ale Dry
Dark British Beer	Hot fermented	Low	Low	Low	Ale Dry
German Wheat Beer	Hot fermented	Low	Low	Low	Ale Dry, Ale Liquid
IPA	Hot fermented	Low	Low	Low	Ale Dry
Irish Beer	Hot fermented	Low	Low	Low	Ale Dry
Pale American Ale	Hot fermented	Low	Low	Low	Ale Dry
Pale Commonwealth Beer	Hot fermented	Low	Low	Low	Ale Dry
Strong American Ale	Hot fermented	Low	Low	Low	Ale Dry

Figure legends

Figure 1. Determination of the number of unique yeast strains (A) and recipes (B) by each beer category. The dashed line in the graphics (A) and (B) indicates the mean value of the number of yeast strains and recipes, respectively. An amplified view of specific beer categories is indicated by the inset and dotted lines in graphic (B). In (C), correlation analysis of the number of yeast strains and recipes with major parameters associated to beer categories, like the lower and higher values of international bitter units (IBU_lower and IBU_higher, respectively), final gravity (FG_lower and FG_higher), original gravity (OG_lower and OG_higher), and alcohol by volume (ABV_lower and ABV_higher). The color scale in (C) indicates the pattern of correlation (negative or positive), from -1 (red) to 1 (blue).

Figure 2. Number of dry or liquid (A) and ale or lager (B) yeast strains observed in each beer category. The total number of yeast strains in each beer category is indicated by the dark square in each column.

Figure 3. Evaluation of lower and higher fermentation temperatures (°C) for different ale (A, B) and lager (C, D) yeast strains (type) commercially available for brewers. The number of yeast strains observed for each formulation (n) as well as the statistical data analysis are indicated in the graphics.

Figure 4. Evaluation of attenuation percentage for different ale (A) and lager (B) yeast strains (type) commercially available for brewers. The number of yeast strains observed for each formulation (n) as well as the statistical data analysis are indicated in the graphics.

Figure 5. Linear regression of weighted lower and higher fermentation temperature (ºC) observed for each beer category. The dashed line indicates the average value for weighted higher fermentation temperature. The coefficient of determination (R^2) and the equation of linear regression are indicated in the figure. The dotted line and the respective the gray area indicates the regression line and confidence intervals, respectively.

Figure 6. Preferential yeast usage (Py) analysis of ale and lager yeast strains in dry or liquid formulations for each beer category. Red bars indicate beer categories that are cold fermented, while blue bars indicate beer categories that are hot fermented.

Figure 7. Analysis of brewing yeast strain richness and diversity (A), and evenness and diversity (B) for each beer category. Dashed lines indicate the average values of richness, evenness, and diversity. Abbreviations: High Richness-High $\text{Diversity}_{\text{Simpson}}$ (HRHDSMP), High Richness-Low $\text{Diversity}_{\text{Simpson}}$ (HRLDSMP), Low Richness-High $\text{Diversity}_{\text{Simpson}}$ (LRHDSMP), Low Richness-Low $\text{Diversity}_{\text{Simpson}}$ (LRLDSMP), High Evenness-High $\text{Diversity}_{\text{Simpson}}$ (HEHDSMP), High Evenness-Low $\text{Diversity}_{\text{Simpson}}$ (HELDSMP), Low Evenness-High $\text{Diversity}_{\text{Simpson}}$ (LEHDSMP), Low Evenness-Low $\text{Diversity}_{\text{Simpson}}$ (LELDSMP).

Figure 1.

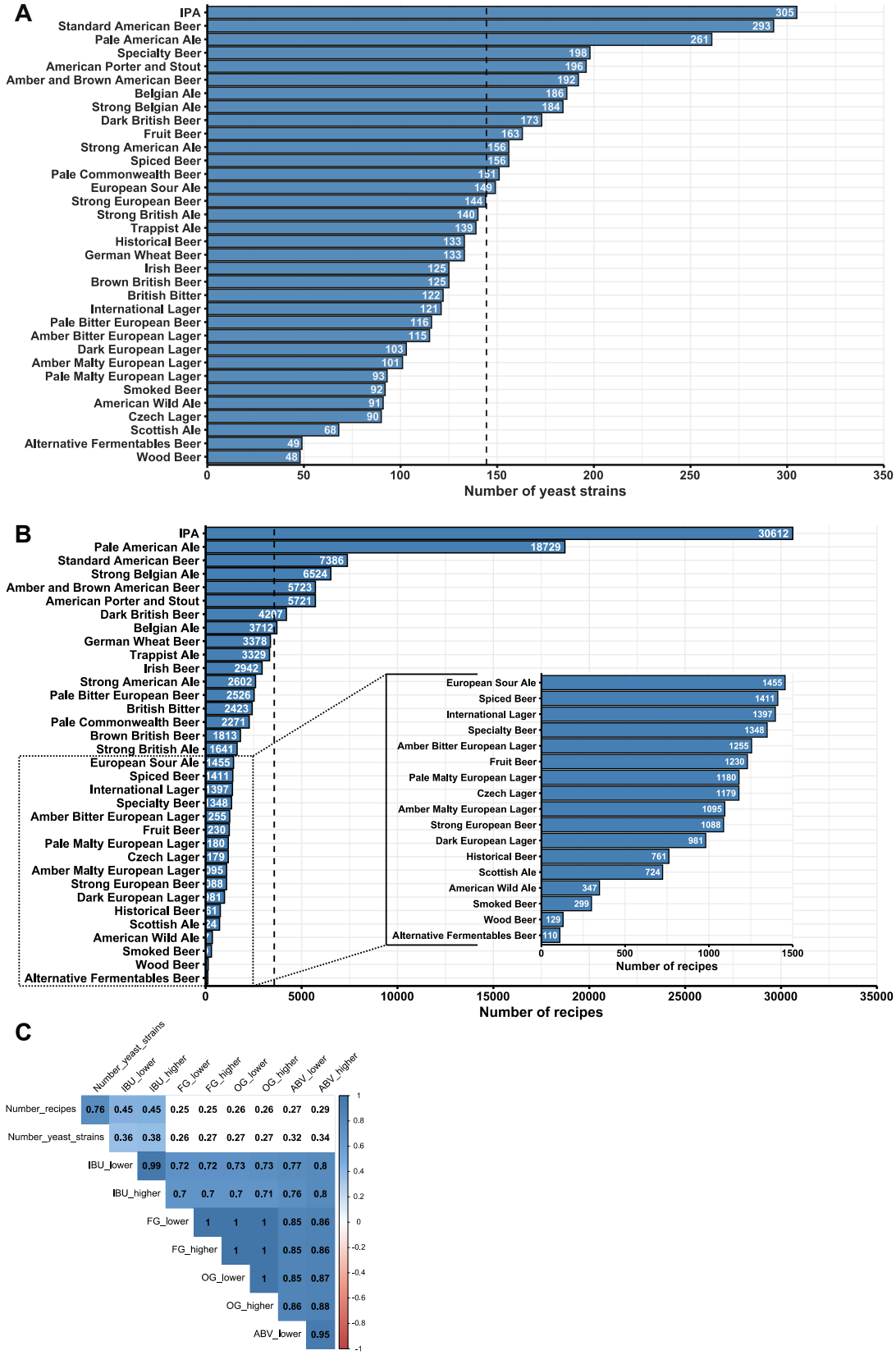
A
IPA 305
Standard American Beer 293
Pale American Ale 261
Specialty Beer 198
American Porter and Stout 196
Amber and Brown American Beer 192
Belgian Ale 186
Strong Belgian Ale 184
Dark British Beer 173
Fruit Beer 163
Strong American Ale 156
Spiced Beer 156
Pale Commonwealth Beer 151
European Sour Ale 149
Strong European Beer 144
Strong British Ale 140
Trappist Ale 139
Historical Beer 133
German Wheat Beer 133
Irish Beer 125
Brown British Beer 125
British Bitter 122
International Lager 121
Pale Bitter European Beer 116
Amber Bitter European Lager 115
Dark European Lager 103
Amber Malty European Lager 101
Pale Malty European Lager 93
Smoked Beer 92
American Wild Ale 91
Czech Lager 90
Scottish Ale 68
Alternative Fermentables Beer 49
Wood Beer 48
0 50 100 150 200 250 300 350
Number of yeast strains
B
IPA 30612
Pale American Ale 18729
Standard American Beer 7386
Strong Belgian Ale 6524
Amber and Brown American Beer 5723
American Porter and Stout 5721
Dark British Beer 4207
Belgian Ale 3712
German Wheat Beer 3378
Trappist Ale 3329
Irish Beer 2942
Strong American Ale 2602
Pale Bitter European Beer 2526
British Bitter 2423
Pale Commonwealth Beer 2271
Brown British Beer 1813
Strong British Ale 1641
European Sour Ale 1455
Spiced Beer 1411
International Lager 1397
Specialty Beer 1348
Amber Bitter European Lager 1255
Fruit Beer 1230
Pale Malty European Lager 1180
Czech Lager 1179
Amber Malty European Lager 1095
Strong European Beer 1088
Dark European Lager 981
Historical Beer 761
Scottish Ale 724
American Wild Ale 347
Smoked Beer 299
Wood Beer 129
Alternative Fermentables Beer 110
0 500 1000 1500
Number of recipes
0 5000 10000 15000 20000 25000 30000 35000
Number of recipes
C
Number_yeast_strains
IBU_lower
IBU_higher
FG_lower
FG_higher
OG_lower
OG_higher
ABV_lower
ABV_higher
Number_recipes 0.76 0.45 0.45 0.25 0.25 0.26 0.26 0.27 0.29
Number_yeast_strains 0.36 0.38 0.26 0.27 0.27 0.27 0.32 0.34
IBU_lower 0.99 0.72 0.72 0.73 0.73 0.77 0.8
IBU_higher 0.7 0.7 0.7 0.71 0.76 0.8
FG_lower 1 1 1 0.85 0.86
FG_higher 1 1 0.85 0.86
OG_lower 1 0.85 0.87
OG_higher 0.86 0.88
ABV_lower 0.95
1 0.8 0.6 0.4 0.2 0 -0.2 -0.4 -0.6 -0.8 -1

Figure 2.

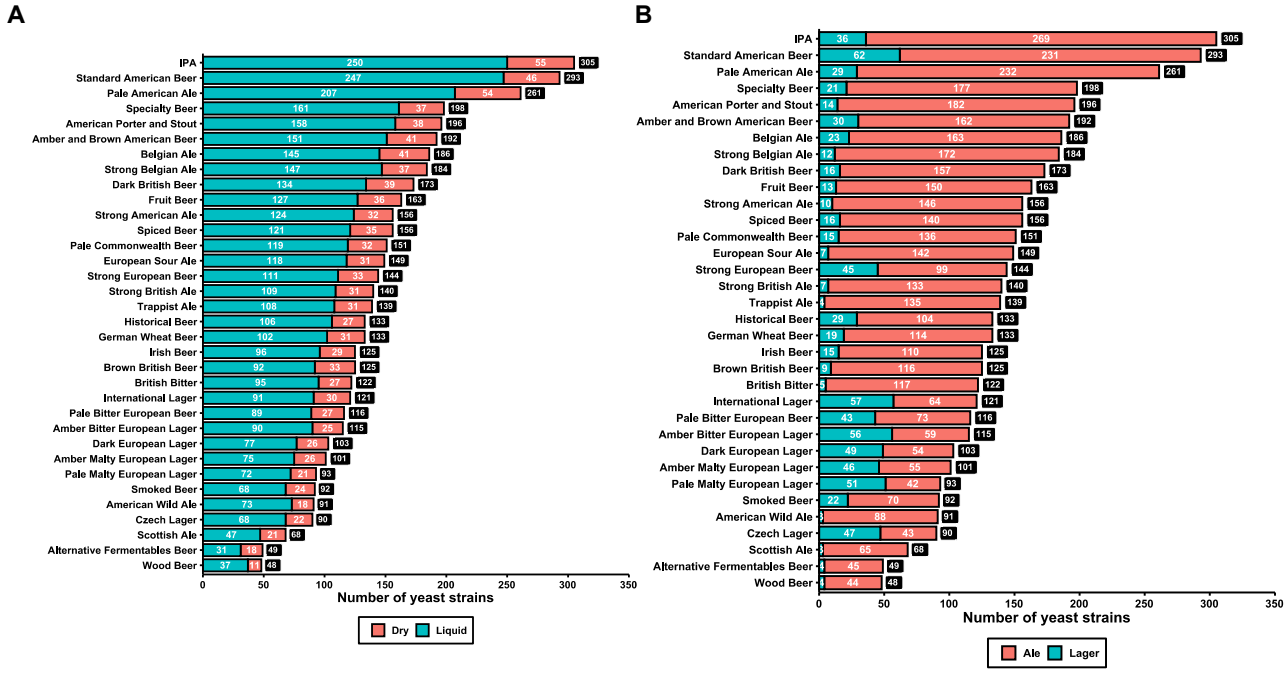
A
IPA 250 55 305
Standard American Beer 247 46 293
Pale American Ale 207 54 261
Specialty Beer 161 37 198
American Porter and Stout 158 38 196
Amber and Brown American Beer 151 41 192
Belgian Ale 145 41 186
Strong Belgian Ale 147 37 184
Dark British Beer 134 39 173
Fruit Beer 127 36 163
Strong American Ale 124 32 156
Spiced Beer 121 35 156
Pale Commonwealth Beer 119 32 151
European Sour Ale 118 31 149
Strong European Beer 111 33 144
Strong British Ale 109 31 140
Trappist Ale 108 31 139
Historical Beer 106 27 133
German Wheat Beer 102 31 133
Irish Beer 96 29 125
Brown British Beer 92 33 125
British Bitter 95 27 122
International Lager 91 30 121
Pale Bitter European Beer 89 27 116
Amber Bitter European Lager 90 25 115
Dark European Lager 77 26 103
Amber Malty European Lager 75 26 101
Pale Malty European Lager 72 21 93
Smoked Beer 68 24 92
American Wild Ale 73 18 91
Czech Lager 68 22 90
Scottish Ale 47 21 68
Alternative Fermentables Beer 31 18 49
Wood Beer 37 11 48
0 50 100 150 200 250 300 350
Number of yeast strains
Dry
Liquid
B
IPA 36 269 305
Standard American Beer 62 231 293
Pale American Ale 29 232 261
Specialty Beer 21 177 198
American Porter and Stout 14 182 196
Amber and Brown American Beer 30 162 192
Belgian Ale 23 163 186
Strong Belgian Ale 12 172 184
Dark British Beer 16 157 173
Fruit Beer 13 150 163
Strong American Ale 10 146 156
Spiced Beer 16 140 156
Pale Commonwealth Beer 15 136 151
European Sour Ale 7 142 149
Strong European Beer 45 99 144
Strong British Ale 7 133 140
Trappist Ale 4 135 139
Historical Beer 29 104 133
German Wheat Beer 19 114 133
Irish Beer 15 110 125
Brown British Beer 9 116 125
British Bitter 5 117 122
International Lager 57 64 121
Pale Bitter European Beer 43 73 116
Amber Bitter European Lager 56 59 115
Dark European Lager 49 54 103
Amber Malty European Lager 46 55 101
Pale Malty European Lager 51 42 93
Smoked Beer 22 70 92
American Wild Ale 3 88 91
Czech Lager 47 43 90
Scottish Ale 3 65 68
Alternative Fermentables Beer 4 45 49
Wood Beer 4 44 48
0 50 100 150 200 250 300 350
Number of yeast strains
Ale
Lager

Figure 3.

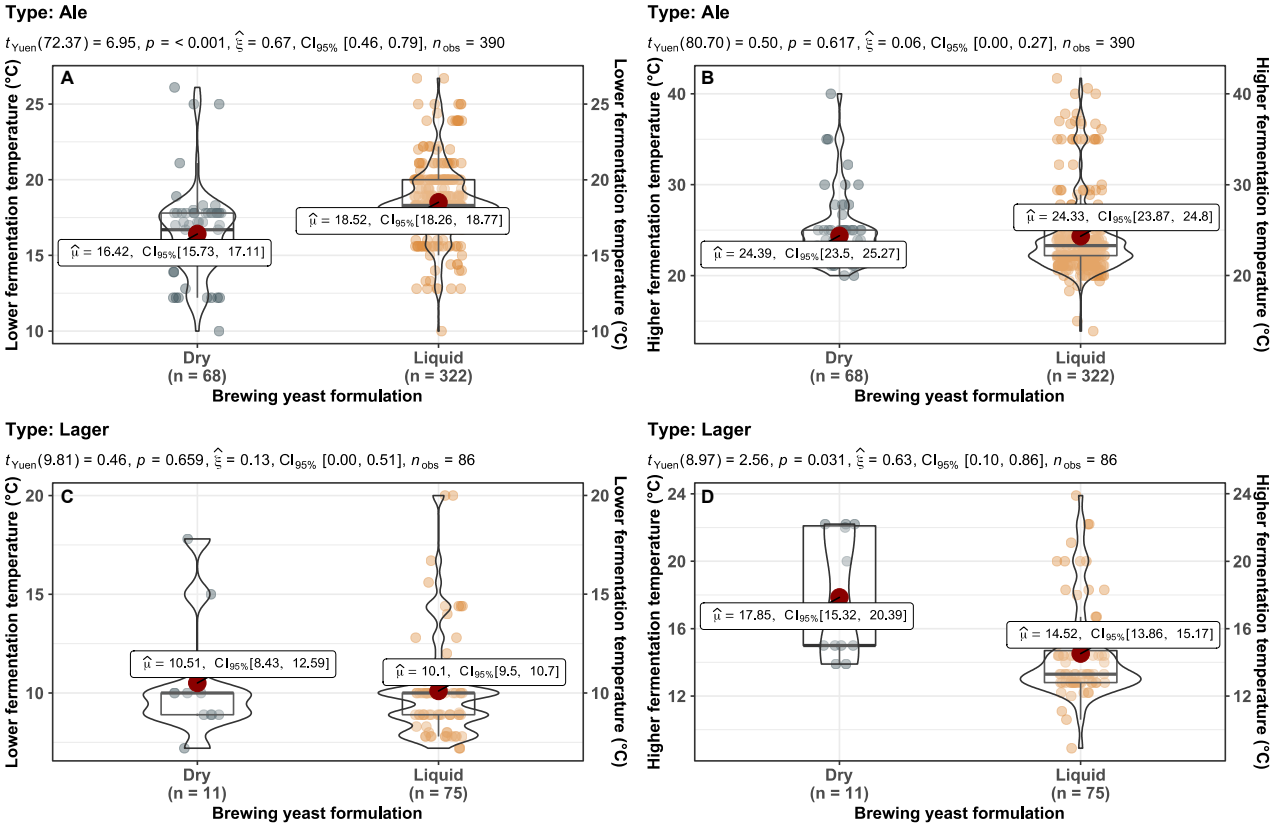
Type: Ale
$t_{Yuen}(72.37) = 6.95$, $p = < 0.001$, $\hat{\xi} = 0.67$, $CI_{95\%}$ [0.46, 0.79], $n_{obs} = 390$
A
$\hat{\mu} = 16.42$, $CI_{95\%}$[15.73, 17.11]
$\hat{\mu} = 18.52$, $CI_{95\%}$[18.26, 18.77]
Lower fermentation temperature (°C)
Dry (n = 68)
Liquid (n = 322)
Brewing yeast formulation
Type: Ale
$t_{Yuen}(80.70) = 0.50$, $p = 0.617$, $\hat{\xi} = 0.06$, $CI_{95\%}$ [0.00, 0.27], $n_{obs} = 390$
B
$\hat{\mu} = 24.39$, $CI_{95\%}$[23.5, 25.27]
$\hat{\mu} = 24.33$, $CI_{95\%}$[23.87, 24.8]
Higher fermentation temperature (°C)
Dry (n = 68)
Liquid (n = 322)
Brewing yeast formulation
Type: Lager
$t_{Yuen}(9.81) = 0.46$, $p = 0.659$, $\hat{\xi} = 0.13$, $CI_{95\%}$ [0.00, 0.51], $n_{obs} = 86$
C
$\hat{\mu} = 10.51$, $CI_{95\%}$[8.43, 12.59]
$\hat{\mu} = 10.1$, $CI_{95\%}$[9.5, 10.7]
Lower fermentation temperature (°C)
Dry (n = 11)
Liquid (n = 75)
Brewing yeast formulation
Type: Lager
$t_{Yuen}(8.97) = 2.56$, $p = 0.031$, $\hat{\xi} = 0.63$, $CI_{95\%}$ [0.10, 0.86], $n_{obs} = 86$
D
$\hat{\mu} = 17.85$, $CI_{95\%}$[15.32, 20.39]
$\hat{\mu} = 14.52$, $CI_{95\%}$[13.86, 15.17]
Higher fermentation temperature (°C)
Dry (n = 11)
Liquid (n = 75)
Brewing yeast formulation

Figure 4.

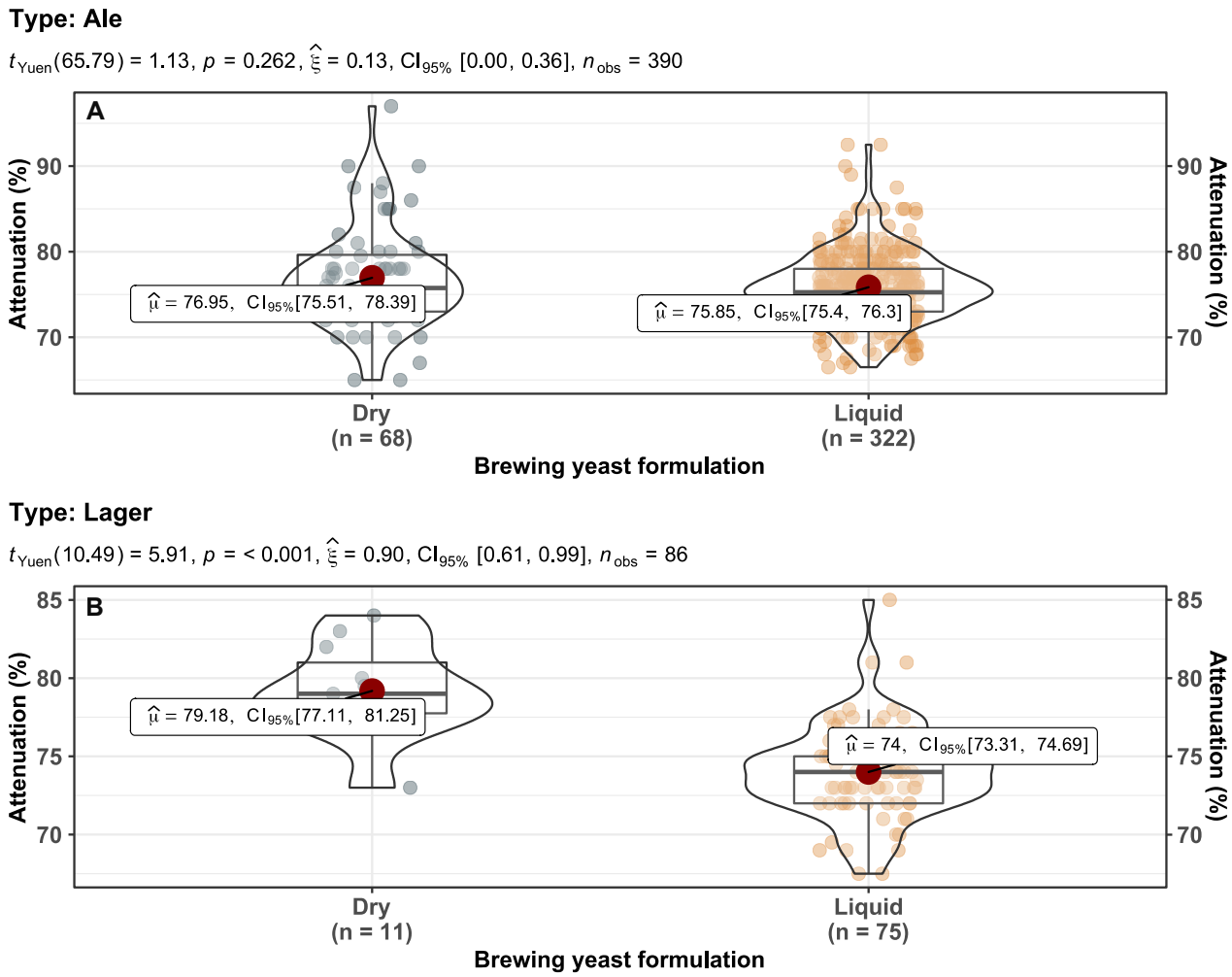
Type: Ale
$t_{Yuen}(65.79) = 1.13$, $p = 0.262$, $\hat{\xi} = 0.13$, $CI_{95\%}$ [0.00, 0.36], $n_{obs} = 390$
A
Attenuation (%)
90
80
70
$\hat{\mu} = 76.95$, $CI_{95\%}$[75.51, 78.39]
$\hat{\mu} = 75.85$, $CI_{95\%}$[75.4, 76.3]
Dry
(n = 68)
Liquid
(n = 322)
Brewing yeast formulation
Type: Lager
$t_{Yuen}(10.49) = 5.91$, $p = < 0.001$, $\hat{\xi} = 0.90$, $CI_{95\%}$ [0.61, 0.99], $n_{obs} = 86$
B
85
80
75
70
$\hat{\mu} = 79.18$, $CI_{95\%}$[77.11, 81.25]
$\hat{\mu} = 74$, $CI_{95\%}$[73.31, 74.69]
Dry
(n = 11)
Liquid
(n = 75)
Brewing yeast formulation

Figure 5.

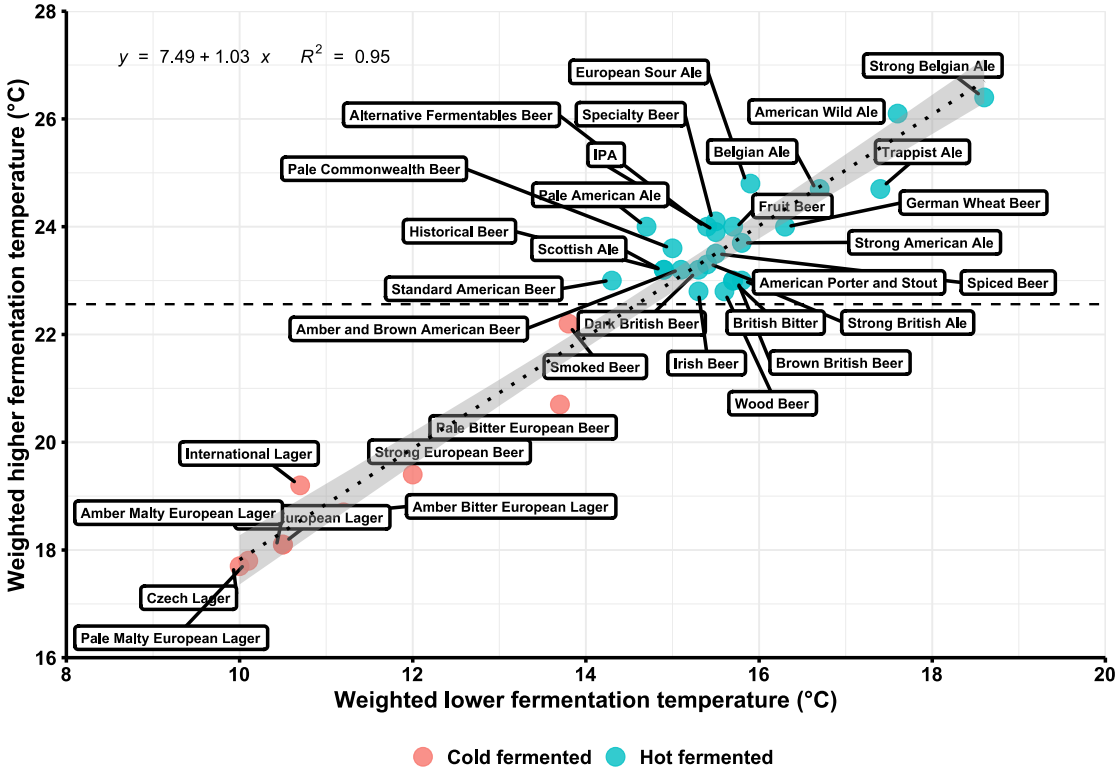
y = 7.49 + 1.03 x
R2 = 0.95
Weighted higher fermentation temperature (°C)
Weighted lower fermentation temperature (°C)
Strong Belgian Ale
European Sour Ale
American Wild Ale
Alternative Fermentables Beer
Specialty Beer
Belgian Ale
Trappist Ale
IPA
Pale Commonwealth Beer
Pale American Ale
Fruit Beer
German Wheat Beer
Historical Beer
Scottish Ale
Strong American Ale
Standard American Beer
American Porter and Stout
Spiced Beer
Amber and Brown American Beer
Dark British Beer
British Bitter
Strong British Ale
Smoked Beer
Irish Beer
Brown British Beer
Wood Beer
Pale Bitter European Beer
International Lager
Strong European Beer
Amber Malty European Lager
European Lager
Amber Bitter European Lager
Czech Lager
Pale Malty European Lager
Cold fermented
Hot fermented

Figure 6.

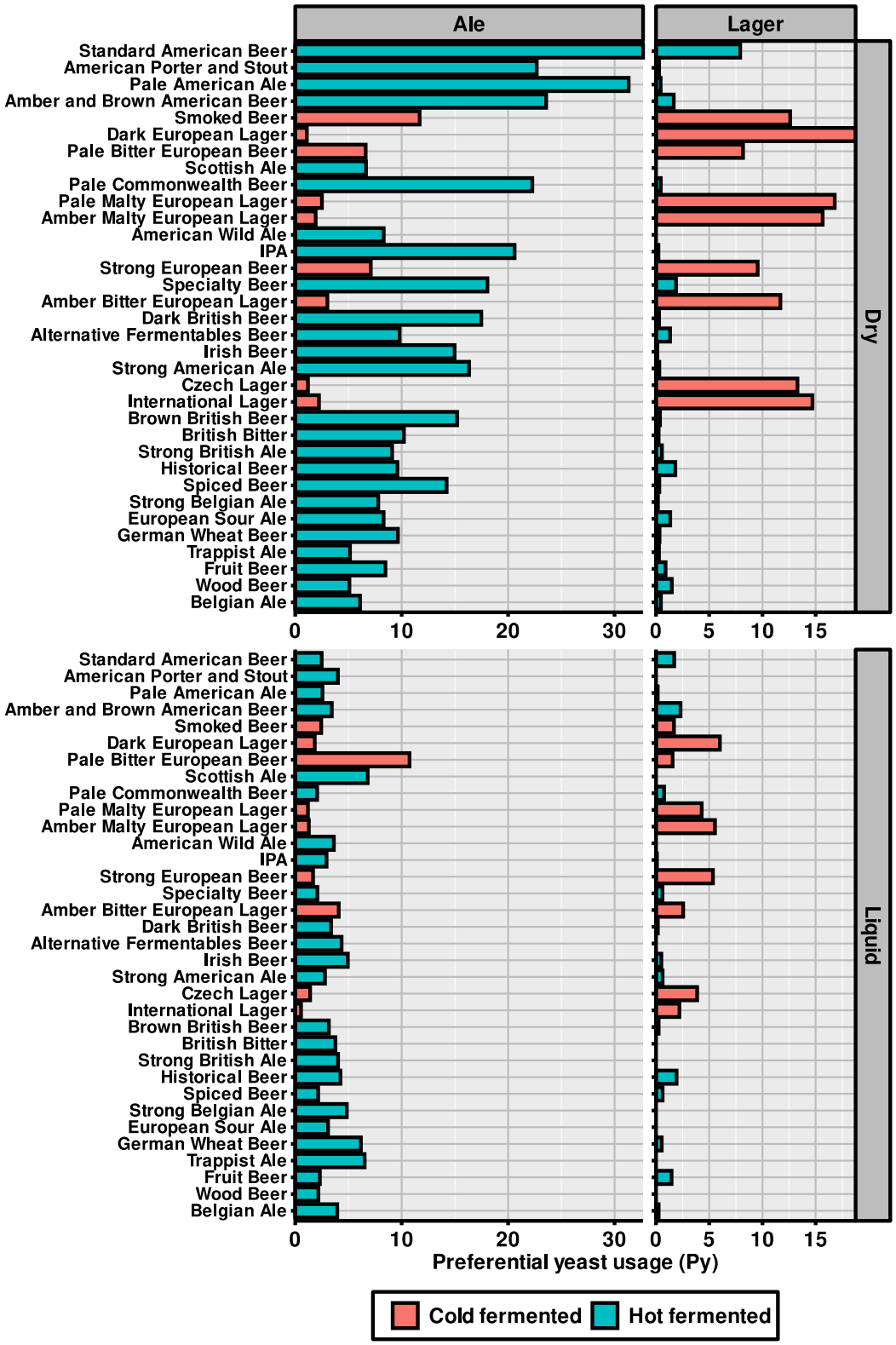
Ale
Lager
Dry
Liquid
Standard American Beer
American Porter and Stout
Pale American Ale
Amber and Brown American Beer
Smoked Beer
Dark European Lager
Pale Bitter European Beer
Scottish Ale
Pale Commonwealth Beer
Pale Malty European Lager
Amber Malty European Lager
American Wild Ale
IPA
Strong European Beer
Specialty Beer
Amber Bitter European Lager
Dark British Beer
Alternative Fermentables Beer
Irish Beer
Strong American Ale
Czech Lager
International Lager
Brown British Beer
British Bitter
Strong British Ale
Historical Beer
Spiced Beer
Strong Belgian Ale
European Sour Ale
German Wheat Beer
Trappist Ale
Fruit Beer
Wood Beer
Belgian Ale
0
10
20
30
0
5
10
15
Preferential yeast usage (Py)
Cold fermented
Hot fermented

Figure 7.

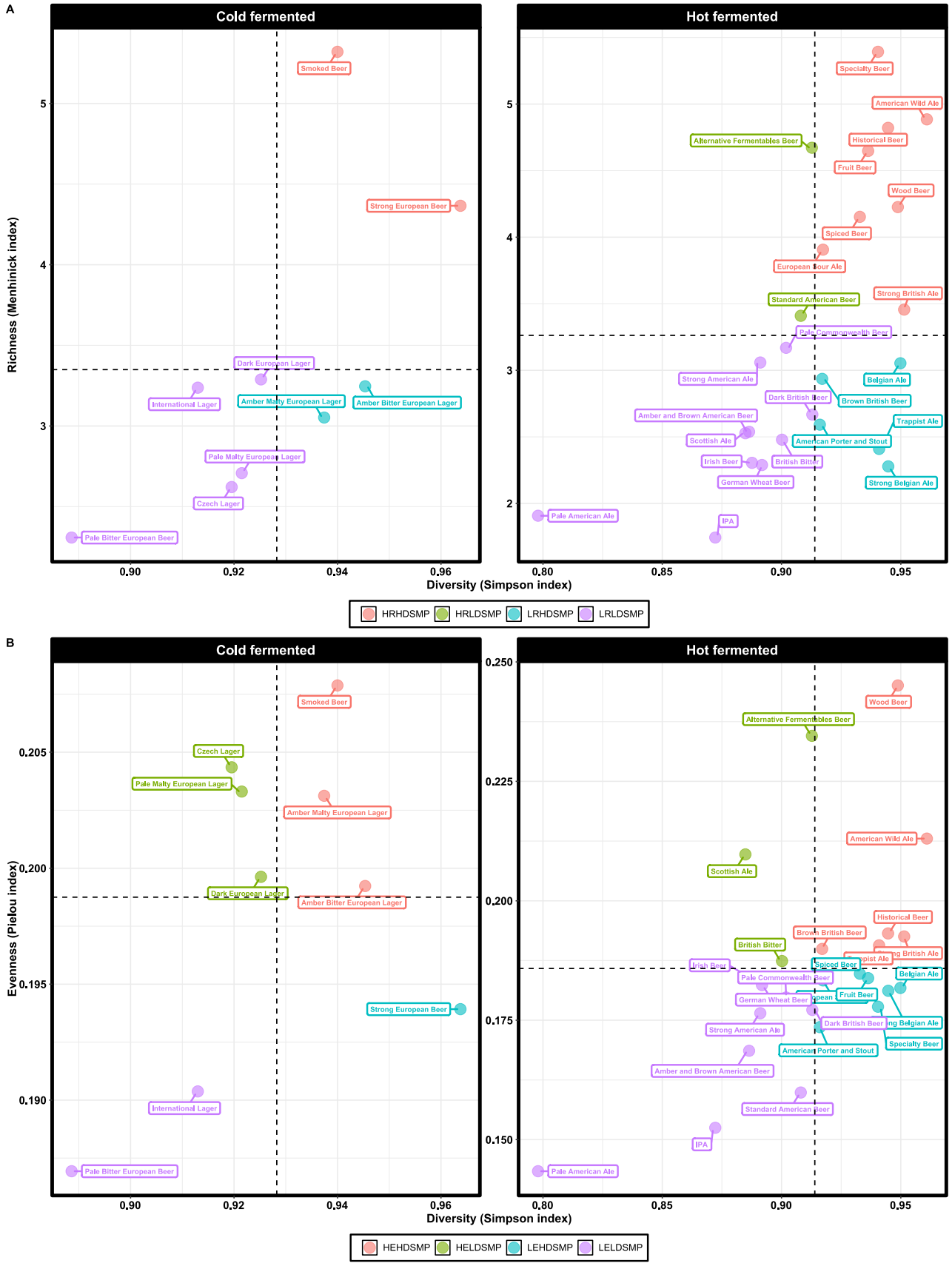
A
Cold fermented
Hot fermented
Richness (Menhinick index)
Diversity (Simpson index)
Smoked Beer
Strong European Beer
Dark European Lager
International Lager
Amber Malty European Lager
Amber Bitter European Lager
Pale Malty European Lager
Czech Lager
Pale Bitter European Beer
Specialty Beer
American Wild Ale
Alternative Fermentables Beer
Historical Beer
Fruit Beer
Wood Beer
Spiced Beer
European Sour Ale
Standard American Beer
Strong British Ale
Pale Commonwealth Beer
Strong American Ale
Belgian Ale
Dark British Beer
Brown British Beer
Amber and Brown American Beer
Trappist Ale
Scottish Ale
American Porter and Stout
Irish Beer
British Bitter
German Wheat Beer
Strong Belgian Ale
Pale American Ale
IPA
HRHDSMP
HRLDSMP
LRHDSMP
LRLDSMP
B
Cold fermented
Hot fermented
Evenness (Pielou index)
Diversity (Simpson index)
Smoked Beer
Czech Lager
Pale Malty European Lager
Amber Malty European Lager
Dark European Lager
Amber Bitter European Lager
Strong European Beer
International Lager
Pale Bitter European Beer
Wood Beer
Alternative Fermentables Beer
American Wild Ale
Scottish Ale
Historical Beer
Brown British Beer
British Bitter
Irish Beer
Spiced Beer
Belgian Ale
Pale Commonwealth Beer
Fruit Beer
German Wheat Beer
Dark British Beer
Strong American Ale
Specialty Beer
American Porter and Stout
Amber and Brown American Beer
Standard American Beer
IPA
Pale American Ale
HEHDSMP
HELDSMP
LEHDSMP
LELDSMP