Site-specific amino acid distributions follow a universal shape

Mackenzie M. Johnson[1,2] and Claus O. Wilke[1,2]

[1]*Department of Integrative Biology, The University of Texas at Austin, Austin, TX, USA, 78712*
[2]*Institute for Cellular and Molecular Biology, The University of Texas at Austin, Austin, TX, USA, 78712*

August 5, 2020

Abstract

In many applications of evolutionary inference, a model of protein evolution needs to be fitted to the amino acid variation at individual sites in a multiple sequence alignment. Most existing models fall into one of two extremes: Either they provide a coarse-grained description that lacks biophysical realism (e.g. dN/dS models), or they require a large number of parameters to be fitted (e.g. mutation–selection models). Here, we ask whether a middle ground is possible: Can we obtain a realistic description of site-specific amino acid frequencies while severely restricting the number of free parameters in the model? We show that a model with a single free parameter can accurately capture the variation in amino acid frequency at most sites in an alignment, as long as we are willing to restrict our analysis to predicting amino acid frequencies by rank rather than by amino acid identity. This result holds equally well both in alignments of empirical protein sequences and of sequences evolved under a biophysically realistic all-atom force field. Our analysis reveals a near universal shape of the frequency distributions of amino acids. This insight has the potential to lead to new models of evolution that have both increased realism and a limited number of free parameters.

Introduction

To uncover the relationship between and the history of various protein sequences across populations and species, evolutionary biologists frequently fit mathematical models of evolution to homologous sequence alignments. Common applications of such models include phylogenetic tree reconstruction, assessment of strength and type of selection, and evolutionary rate inference. Early models had only one or two free parameters per alignment (Jukes and Cantor, 1969; Kimura, 1980), but over time models have become more complex and realistic (Goldman and Yang, 1994; Yang and Bielawski, 2000; Halpern and Bruno, 1998; Kosakovsky Pond and Frost, 2005; Yang and Nielsen, 2008; Arenas, 2015). An important insight from work in this area has been that evolving proteins display substantial variation among individual sites (Echave and Wilke, 2017), and thus site-specific models are critical. In part to address this insight, two more recent developments include mutation–selection models that estimate selection coefficients for individual amino acids at individual sites (Rodrigue et al., 2010; Rodrigue and Lartillot, 2014; Tamuri et al., 2012, 2014) and efforts to improve the biophyscial realism of the models used (Koshi and Goldstein, 1998;

Conant and Stadler, 2009; Meyer and Wilke, 2013; Goldstein and Pollock, 2016; Bastolla and Arenas, 2019).

One challenge with site-specific mutation–selection models is that they require the estimation of a large number of parameters, on the order of several thousand for proteins of typical lengths. Thus, they can be problematic in data-poor applications, and there is always a risk of overfitting. While this problem can be somewhat alleviated by using random-effects models (Rodrigue et al., 2010; Rodrigue and Lartillot, 2014) or penalized likelihood (Tamuri et al., 2014), it would also be useful to have simpler models that capture relevant variation at a site with only a small number of parameters. Conventionally, when simpler models are desired or needed, most researchers employ rate models that assign a single rate to each site (Pupko et al., 2002; Kosakovsky Pond and Frost, 2005; Ashkenazy et al., 2016; Spielman and Kosakovsky Pond, 2018). Rate models have been shown to provide useful summary information about evolutionary variation at individual sites, and rates can usually be recovered if selection coefficients are known (Spielman and Wilke, 2015, 2016). However, the reverse inference is generally not possible. The rate at which a site evolves does not contain any information about the amino acid distribution and/or selection coefficients at that site.

Here, we explore whether there is some avenue to capturing site variation with only one or two parameters per site while also retaining meaningful information about the amino acid distribution. To this end, we introduce a novel approach for characterizing site-specific amino acid variation. We demonstrate that a simple Boltzmann-like distribution with a single free parameter can accurately represent observed amino acid frequencies, as long as we allow for one important simplification of the problem: We rank amino acids from most abundant to least abundant at each site, and then describe the frequency distribution of the ranks, rather than of specific amino acids. We find that this approach works both for empirically collected multiple sequence alignments and for alignments generated by evolutionary simulation using a biophysically realistic, all-atom model of protein stability. We further find that introducing additional parameters into the model does not seem to lead to further improvements over the one-parameter model. In summary, our work suggests that it is possible to increase the realism of models of protein evolution while keeping the number of free parameters limited.

Theory

To evaluate the evolutionary and biophysical constraints acting on a site in a protein, we can assemble a large alignment of homologous sequences for that protein and then inspect the distribution of amino acids present at the site. Absent any constraint, all 20 amino acids should be present in the distribution, at equal frequencies. In reality, however, sites face various constraints, and consequently a smaller number of amino acids is actually observed (Echave and Wilke, 2017). Empirical alignments have shown that, on average, sites tend to have 3–5 amino acids that comprise the majority of the distribution. While this is true on average, the actual number of amino acids observed can vary widely and will depend on the site's location within the protein structure.

As a simple measure of the amino acid variability at a site, we can use the effective number of amino acids n_{eff}, defined as (Strait and Dewey, 1996; Goldstein and Pollock, 2016; Echave and Wilke, 2017)

$$n_{\text{eff}} = e^{H}, \tag{1}$$

where H is the site entropy,

$$H = -\sum_{i} \pi_i \ln \pi_i. \tag{2}$$

Here, the sum runs over all 20 amino acids i, and π_i represents the frequency of amino acid i at the focal site in the alignment. By definition, n_{eff} is a number between 1 and 20. A value of 1 indicates that only a single amino acid is present at the given site, and a value of

20 indicates that all 20 amino acids are present at equal frequencies. Intermediate numbers represent cases between these two extremes. For example, $n_{\text{eff}} = 3$ would indicate that the majority of the distribution is made up of three distinct amino acids, even if a fourth or a fifth amino acid may be observed at the site in very low frequencies.

The measures of site entropy and n_{eff} can tell us biologically relevant information about a site, such as the amount of evolutionary constraint on the site. Sites with a high n_{eff} can accept a wide range of different amino acids and are likely under weak selection. By contrast, sites with a low n_{eff} can accept only a few amino acids and are likely under strong purifying selection.

In principle, the amino acid frequencies π_i in Equation 2 can take on any arbitrary value. However, in practice, more structure can be assumed. First, we can write the frequencies in the form of a Boltzmann distribution with suitably defined energy levels E_i:

$$\pi_i = \frac{e^{-\beta E_i}}{\sum_j e^{-\beta E_j}}. \tag{3}$$

Here, β is the inverse temperature, and in the following we set $\beta = 1$ without loss of generality. Equation 3 is a mathematical identity, i.e., for any set of (non-zero) π_i we can define a corresponding set of E_i such that Equation 3 holds.

Prior work has shown that if we order the π_i from largest to smallest, such that $\pi_1 \geq \pi_2 \geq \cdots \geq \pi_{20}$, then the corresponding energy levels are approximately evenly spaced, such that $E_i = i\lambda$ with a site-specific numerical constant λ (Porto et al., 2005; Ramsey et al., 2011). Thus, we can rewrite Equation 3 as

$$\pi_i \approx \frac{e^{-i\lambda}}{\sum_j e^{-j\lambda}}. \tag{4}$$

Larger values of λ correspond to sites with a smaller effective number of amino acids present, i.e., more conserved sites. There is a systematic trend of λ to increase as we move from the surface of a protein to its core (Ramsey et al., 2011).

Equation 4 predicts the amino acid distribution at a site from a single free parameter, λ. Consequently, we can calculate the n_{eff} that corresponds to a given λ. By substituting Equation 4 into Equation 2 and then 1, we obtain

$$n_{\text{eff}} = \exp\Big(- \sum_i \frac{e^{-i\lambda}}{\sum_j e^{-j\lambda}} \ln \frac{e^{-i\lambda}}{\sum_j e^{-j\lambda}} \Big). \tag{5}$$

This equation is exact, i.e., Equation 5 provides us with the exact n_{eff} corresponding to a given λ, assuming Equation 4 is true. However, Equation 5 also suggests that the inverse relationship may be true as well. Given an n_{eff}, which we can calculate from a column in a multiple sequence alignment, we can invert Equation 5 to predict a corresponding λ. This inversion cannot be done analytically, but it is straightforward numerically.

Results

The preceding section suggests that the amino acid distribution at a site can be represented by a single parameter λ, where once we know λ we know the individual frequencies π_i, modulo a reordering. (I.e., we will not know which amino acid is the most frequent or the second-most frequent etc.; we will only know what their relative frequencies are.) Note that this is a stronger statement than saying we can represent a site by its n_{eff}, because while n_{eff} captures the variability at a site it does not a priori fix the frequencies π_i.

We can test this prediction empirically by taking columns in multiple sequence alignments (MSAs), calculating n_{eff} values, converting them into λ values, then calculating

predicted amino acid frequencies from the λ values and assessing how close they are to the observed frequencies. For this purpose, we here use previously published MSAs of taxonomically and functionally diverse proteins (Jiang et al., 2018). Specifically, we analyze MSAs corresponding to 10 arbitrarily chosen proteins (Table 1), and we consider both MSAs of natural sequences and of sequences generated via simulation, using an accelerated origin-fixation algorithm (Teufel and Wilke, 2017).

Theoretical expectation observed in simulated and empirical alignments

Because alignments of natural sequences are confounded by phylogenetic relatedness and the simulated alignments are not (they were created using a star phylogeny), we expect that our analytical model will fit the simulated alignments better than the natural ones. Therefore, we first apply it to simulated sequences.

We begin with simulated sequences corresponding to a yeast copper-zinc superoxide dismutase (PDB ID: 1B4T). The MSA has 153 sites, and we observe substantial heterogeneity among the sites in terms of the number and type of amino acids present. To demonstrate our theoretical reasoning described in the preceding section, we first consider one of the variable sites (site 35), calculate n_{eff}, then invert Equation 5 to obtain λ, and then compare the distribution given by Equation 4 to the empirical distribution at the site (Fig. 1). The two distributions look visually similar, and a χ^2 goodness-of-fit test detects no significant difference between them ($p = 0.106$).

Next, we repeat this procedure at all remaining sites in this protein's alignment. To visualize the relationship between λ and n_{eff}, we plot $1/\lambda$ against n_{eff} (Fig. 2). We plot $1/\lambda$ instead of λ to avoid the divergence at $n_{\text{eff}} = 1$, where $1/\lambda = 0$. We find that the majority of sites fall near the line defined by Equation 5, which is expected if the theoretical relationship between n_{eff} and λ holds true (Fig. 2). However, even though all sites are near this theoretical relationship, there are measurable deviations from the exact theory. Many sites fail the χ^2 goodness-of-fit test after False-Discovery-Rate (FDR) correction, indicated in orange color (Fig. 2). As a general pattern, we observe that sites with a higher effective number of amino acids are more likely to not fail the χ^2 test (blue points).

We find similar results in nine additional simulated protein alignments (Fig. 3). Most sites fall close to the line defined by Equation 5, but nevertheless, only a moderate number of sites at high n_{eff} pass the χ^2 test. Surprisingly, our results look better for the empirical alignments for the same ten proteins (Fig. S1). There the majority of the sites pass the χ^2 test for each protein (Fig. 4 and Fig. S2). This difference is likely driven by the difference in the number of sequences in each alignment. Most empirical alignments contain between 80 and 200 sequences, whereas all simulated alignments contain 500 sequences (Table 1). We test this hypothesis by downsampling the size of each simulated alignment to match the number of sequences in its corresponding empirical alignment and repeating the analysis. We confirm that indeed the downsampled simulated alignments more closely resemble their empirical counterparts than the full simulated alignments (Fig. 4 and Fig. S2).

Null models confirm theoretical expectations

To test the validity of our fitting procedure, we repeat the methods discussed above under two different null models. As a positive control, we randomly draw amino acid distributions according to Equation 4 and then repeat our fitting procedure for these distributions. As expected, χ^2 tests show no significant difference between the simulated and the fitted distributions, for all sites tested (Fig. 5, left panel).

As a negative control, we additionally simulate amino acid counts described by a Gaussian function and then subject them to the same fitting procedure. We define expected amino acid frequencies as $\pi_k \sim \exp[-(k-10)^2/\sigma^2]$ and then use multinomial sampling to generate specific amino acid counts (see Methods for details). Depending on the value

of σ chosen, this model can result in unrealistic amino acids distributions that are near uniform, with n_{eff} values of 15–20 (Fig. 5, right panel). In this previously unobserved area of parameter space, we find that the simulated distributions are accurately represented by our theoretical relationship between $1/\lambda$ and n_{eff}. This is the case because for near-uniform amino acid distributions, the quadratic term in the Gaussian can be neglected. By contrast, for parameter choices that result in smaller n_{eff} values, we now see consistent deviations between the observed and the expected distributions (most sites fail the χ^2 test and are colored in orange), even though all sites fall near the expected relationship between $1/\lambda$ and n_{eff} (Fig. 5, right panel). This result demonstrates that our χ^2 test is sensitive to subtle deviations in amino acid frequencies from the distribution given by Equation 4.

Additional parameters and models do not improve model fit

As an additional method of assessing how well our model describes actual amino acid distributions, we can also compare the n_{eff} values calculated from an empirical alignment to the n_{eff} values calculated from the frequencies of the fitted model. If the model accurately reflects the empirical distribution, then these two sets of n_{eff} values should be very similar to each other. In fact, we generally find that they are highly correlated and near the $x = y$ line (e.g., $R^2 = 0.971$, Fig. 6 top panel for the MSA corresponding to yeast copper-zinc superoxide dismutase, PDB ID: 1B4T).

While this is an excellent result, we can ask if we could do better. For the top panel in Fig. 6, of the 153 sites in the alignment 20 had to be excluded from the comparison as they are completely conserved for a single amino acid and the fitting procedure fails in this case. Of the remaining 133 sites, 17 sites (12.8%) fail the χ^2 test. Notably, the fits for this result are done using a one-parameter model, where normalized, log-transformed counts are fit to a model without intercept, $0 - \lambda k$ (see Methods). A single parameter fit tends to performs poorly on sites that are highly conserved for either one or two equally frequent amino acids.

To explore alternatives, we can make two modifications to this analysis: First, we can fit a different model that is however still consistent with Equation 4, a two-parameter model with an intercept term: $b - \lambda k$. The intercept term cancels out in Equation 4, but it affects the λ value and thus the amino acid frequencies obtained during fitting. Second, we can test a quadratic model where a third parameter, c, is added to capture the shape of the curve: $b - \lambda k + ck^2$.

We find that both the two-parameter model and the three-parameter model perform worse than the one-parameter model (Fig. 6). For the two-parameter model, we are still unable to fit the 20 sites with only one amino acid observed. Of the remaining 133 sites, 34 sites (25.6%) fail the χ^2 test, and the R^2 has declined to $R^2 = 0.859$. The three-parameter model is able to handle highly or completely conserved sites and performs better than previous models in these cases, but ultimately leads to the worst performance overall: 129 of 153 sites (84.3%) fail the χ^2 test, and the R^2 has declined to $R^2 = 0.719$.

As a general pattern, we observe that additional parameters and non-linearity in the fitted model leads to increased variability in our ability to recapture the n_{eff} of the actual distribution. With one parameter, we tend to slightly overestimate n_{eff} with our fitted distribution, in particular towards low n_{eff} values (Fig. 6, top). The addition of the intercept parameter moves points further from the $x = y$ line overall (Fig. 6, middle). Finally, the quadratic model, with three parameters, produces additional spread in both directions, resulting in quite severe over- and underestimations of n_{eff}. We find that these results hold true across all 10 empirical proteins considered (Fig. S3). Thus, in conclusion, a simple one-parameter linear model without intercept maximizes our ability to capture the empirical amino acid distribution.

Discussion

We have shown that a simple Boltzmann-like distribution with a single free parameter works surprisingly well at capturing amino acid variability at individual sites in protein multiple sequence alignments, as long as we are prepared to ignore amino acid identity and simply order amino acids from most frequent to least frequent. We have found that this description works both in empirical alignments and in alignments derived from simulations using a physics-based atom-level model of protein structure. For many, though not all, sites in an alignment, the single one-parameter description is sufficiently accurate to be statistically indistinguishable from the true amino acid distribution. In general, deviations from the true distribution tend to be more prominent at sites that display less variability overall.

That amino acid frequencies should be Boltzmann distributed follows from theoretical models of protein stability (Dokholyan and Shakhnovich, 2001; Dokholyan et al., 2002; Echave et al., 2015). However, we note that our finding here is stricter than prior theoretical predictions. In the most general scenario, we can write any arbitrary amino acid distribution in Boltzmann form, by appropriately choosing energy levels for each individual amino acid (see Eq. 3). Here, instead, we are arguing that energy levels are approximately uniformly spaced, so that a single parameter λ (corresponding, in effect, to the distance between two energy levels) can capture the entire distribution at a site.

While our approach is able to reproduce the general shape of the distribution of amino acids at a site, the actual and the estimated distribution are not always an exact match. There are subtle deviations from the simple exponential decay that can be detected when alignments are sufficiently large. In particular, while the majority of sites in simulated and empirical alignments pass a χ^2 goodness-of-fit test when a limited number of sequences are used in the model (fewer than ~ 200), a larger fraction of sites fails the χ^2 goodness-of-fit test for simulated alignments with the full 500 sequences. We have further found that the distribution of amino acids is best characterized when fit (after log-transform) with a simple linear model without intercept. Adding a second parameter (the intercept) to the linear model or implementing a quadratic (three parameter) model to aid in approximating the distribution can improve χ^2 results for some sites, in particular highly conserved sites. However, on average, the two- and three-parameter models perform worse than the one-parameter model.

The model presented here allows for a general approximation of the shape of amino acid distributions. However, these theoretical distributions are not exact and vary in their ability to recover the observed amino acid frequencies in an empirical or simulated alignment. The biggest challenges seem to arise at sites that are highly conserved for only a few amino acids. Unfortunately, such sites are common in empirical alignments. In addition, just like is the case with evolutionary rate measures, approximating an amino acid distribution by rank does not retain any information about the identity of amino acids found at individual sites.

The ability to reduce an amino distribution from 20 parameters to one might be useful if applied to models of protein evolution. Current phenomenological models of protein evolution that require only a few parameters, such as dN/dS models (Goldman and Yang, 1994; Kimura, 1977; Yang and Bielawski, 2000; Kryazhimskiy and Plotkin, 2008), provide aggregate information about how sites have changed but capture little information about the distribution of amino acids at individual sites (Arenas and Posada, 2014; Halpern and Bruno, 1998). Additionally, they tend to be sensitive to evolutionary forces if not explicitly modeled (Wilson and McVean, 2006; Arenas, 2015; Spielman and Wilke, 2015; Kryazhimskiy and Plotkin, 2008). Alternatively, mechanistic mutation–selection models often rely on numerous parameters to account for observed heterogeneity in amino acid frequencies across sites (Halpern and Bruno, 1998; Rodrigue et al., 2010; Yang and Nielsen, 2008; Bruno, 1996; Tamuri et al., 2012, 2014). These models connect amino acid frequencies with fitness, but they are computationally expensive and can result in an over-parameterized

representation of the sequence space (Puller et al., 2020; Rodrigue, 2013; Spielman and Wilke, 2016).

Current approaches to preventing over-parameterization of mutation–selection models include using random-effects models (which in effect share amino acid distributions among sites, Rodrigue et al. 2010) and regularization (which causes low amino acid frequencies to be set to zero, Tamuri et al. 2014). Both approaches work reasonably well, but random effects models have a tendency to produce too many non-zero amino acid frequencies (Spielman and Wilke, 2016). Our results here suggest a mathematical explanation for this observation: Random effects models tend to represent amino acid distributions as linear combinations of a finite set of propensity vectors (Rodrigue et al., 2010). While individual propensity vectors can converge into a Boltzmann form, a linear combination of different Boltzmann distributions—with amino acids in different rank order—will generally not be Boltzmann, and in fact will over-populate rare amino acids.

We emphasize that we have not proposed a new model of evolution here. We have merely identified a property of empirical amino acid distributions that models of evolution should be able to capture. However, we would like to suggest some avenues of how our insights could be incorporated into future models. First, for random effects models, instead of using arbitrary propensity vectors it might be useful to enforce the Boltzmann form with a single free parameter λ, and then fit the amino acid order at each site. Amino acid order can be represented by permutations, and permutations can be sampled using standard MCMC approaches (Strauß et al., 2019). For fixed effects models, on the other hand, it may be possible to derive a new regularization approach that uses our Eq. 4 for regularizing amino acid frequencies.

Methods

Origin of multiple sequence alignments

We use protein multiple sequence alignments (MSAs) from an existing data set that contains both empirical and simulated alignments for the same protein structures (Ramsey et al., 2011; Jiang et al., 2018). The empirical alignments were originally assembled by Ramsey et al. (2011) and include 38 MSAs, each containing at least 50 sequences, for 38 distinct protein structures (Jackson et al., 2013). For each protein structure, Jiang et al. (2018) subsequently added a simulated alignment containing 500 sequences. The simulated alignments were simulated using an accelerated origin-fixation algorithm (Jiang et al., 2018; Teufel and Wilke, 2017) with a physics-based, atom-level model of protein structure as a fitness function. The simulations were performed along a star phylogeny, such that no phylogenetic structure is present in the simulated alignments (Jiang et al., 2018). The empirical alignments had originally been filtered to remove sequences of $\geq 80\%$ similarity, so phylogenetic structure in these alignments is limited but not absent (Ramsey et al., 2011).

Here, we arbitrarily selected 10 protein structures with their associated empirical and simulated alignments for further analysis (Table 1). We note that because empirical alignments contain gaps, the total number of amino acids observed at any given site might be smaller than the number sequences listed.

Approximating the distribution of amino acids at a site

We use the following fitting procedure to estimate the site-specific constant λ that parameterizes our Boltzmann-like amino acid distribution (Equation 4). At each site in an alignment, we first count all amino acids and then rank them by frequency, from most to least abundant. These ranked counts are then rescaled relative to the most abundant amino acid at that site and subsequently log-transformed. We then fit a linear model of the form $0 - \lambda k$ to the rescaled and transformed counts, excluding any amino acids or

sequences (gaps) that were not observed in the alignment. The 0 indicates absence of an intercept term, i.e., the regression model is forced to go through 0 at $k = 0$.

Once we have obtained a λ value at a site, we calculate expected amino acid counts by computing $-\lambda e^{-\lambda k}$ for $k = 0, 2, ..., 19$. For direct comparison with observed counts, the obtained values need to be normalized relative to their sum and multiplied by the total number of counts at that site in the observed data (this is equivalent to the number of sequences in simulated MSAs, but varies based on the presence of gaps in empirical MSAs).

We assess the goodness-of-fit of the fitted to the observed distribution at each site by comparing expected with observed amino acid counts using a χ^2 test with 18 degrees of freedom. We correct for multiple testing via the False-Discovery-Rate (FDR) correction (Benjamini and Hochberg, 1995).

Generating null models

To generate null models, we specify amino acid frequencies π_k at each site and then draw amino acid counts for $n = 500$ sequences from multinomial distributions with expected counts $n\pi_k$. In all null models, we use 110 distinct sites. After generating the samples under various models, we follow the same procedures for our empirical and simulated alignments: We transform the data by ranking counts from most to least frequent, normalizing, and log-transforming prior to fitting.

As a positive control, we use $\pi_k = Ce^{-\lambda k}$, with C chosen such that $\sum_k \pi_k = 1$. We generate 110 values of λ uniformly spaced from 0.1 to 1. This choice guarantees that the resulting distribution of n_{eff} looks similar to those observed in our protein alignments. Each value of λ is used to simulate a site within a 500 sequence alignment.

As a negative control, we use $\pi_k = Ce^{-(k-10)^2/(\sigma^2)}$. The constant C is again chosen such that $\sum_k \pi_k = 1$. For small σ, this choice generates amino acid frequencies that decay faster than exponential. For large σ, on the other hand, this choice generates frequencies that are nearly uniform. We select 110 σ values uniformly spaced from 0.5 to 15 to simulate sites with values of n_{eff} ranging from 1 to 19.

Varying the number of parameters and models in fitting

We modify the fitting procedures described above by including additional parameters and non-linearity during our analysis on empirical sequence alignments. Under our normal procedure, we fit $0 - \lambda k$ to the observed amino acid count data, as explained above. We can incorporate a second parameter into this linear model by relaxing the assumption of a zero intercept term. Thus, we fit $b - \lambda k$ to the ranked, normalized, and log-transformed counts for only those amino acids that were observed in our data. We obtain expected counts from this fit by computing $e^{b-\lambda k}$ for amino acids $k = 0, 2, ..., 19$, normalizing to their relative frequency, and rescaling with the total number of count observations for each site.

To capture non-linear effects in the distributions, we additionally fit a three parameter quadratic model: $b - \lambda k + ck^2$. While the previous models could be implemented on a small number of observed amino acids, a quadratic fit requires more data points (i.e., more non-zero amino acid counts). To deal with this limitation, we add a small constant (0.000001) to all amino acid counts at all sites prior to data transformation and fitting. With this addition, the updated count values are ranked, normalized, and log-transformed prior to fitting, resulting in all 20 amino acids being present (and fit) at all sites. After obtaining λ, b, and c from the model fit at each site, we compute $e^{b-\lambda k+ck^2}$ for $k = 0, 2, ..., 19$, normalize each count based on its relative frequency, and rescale with the total number of counts observed at that site.

The results of all three fitting procedures are evaluated on their performance approximating the observed distribution via χ^2 goodness-of-fit tests. We test our ability to recover

the effective number of amino acids by calculating n_{eff} on both the actual and estimated distribution for each site as described by Equation 1. The relationship between these measures at each site is compared across fitting methods and presented with their respective coefficients of determination for all empirical alignments.

Code

Data and code for this work are available at: `https://github.com/mmjohn/amino-acid-distributions`. All data analysis and figure production was performed in R (R Core Team, 2019), making extensive use of the tidyverse family of packages (Wickham et al., 2019).

Acknowledgements

This work was supported by National Institutes of Health (NIH) grant R01 GM088344. M.M.J. acknowledges support from NIH training grant T32 LM012414-01A1.

References

Arenas, M. (2015). Trends in substitution models of molecular evolution. *Front. Genet.*, 6:319.

Arenas, M. and Posada, D. (2014). Simulation of genome-wide evolution under heterogeneous substitution models and complex multispecies coalescent histories. *Mol. Biol. Evol.*, 31:1295–1301.

Ashkenazy, H., Abadi, S., Martz, E., Chay, O., Mayrose, I., Pupko, T., and Ben-Tal, N. (2016). ConSurf 2016: an improved methodology to estimate and visualize evolutionary conservation in macromolecules. *Nucl. Acids Res.*, 44 (W1):W344–W350.

Bastolla, U. and Arenas, M. (2019). The influence of protein stability on sequence evolution: applications to phylogenetic inference. In Sikosek, T., editor, *Computational Methods in Protein Evolution*, pages 215–231. Springer, New York, NY.

Benjamini, Y. and Hochberg, Y. (1995). Controlling the false discovery rate: a practical and powerful approach to multiple testing. *J. R. Stat. Soc. Ser. B. (Methodol.)*, 57:289–300.

Bruno, W. J. (1996). Modeling residue usage in aligned protein sequences via maximum likelihood. *Mol. Biol. Evol.*, 13:1368–1374.

Conant, G. C. and Stadler, P. F. (2009). Solvent exposure imparts similar selective pressures across a range of yeast proteins. *Mol. Biol. Evol.*, 26:1155–1161.

Dokholyan, N. V., Mirny, L. A., and Shakhnovich, E. I. (2002). Understanding conserved amino acids in proteins. *Physica A.*, 314:600–606.

Dokholyan, N. V. and Shakhnovich, E. I. (2001). Understanding hierarchical protein evolution from first principles. *J. Mol. Biol.*, 312:289–307.

Echave, J., Jackson, E. L., and Wilke, C. O. (2015). Relationship between protein thermodynamic constraints and variation of evolutionary rates among sites. *Phys. Biol.*, 12:025002.

Echave, J. and Wilke, C. O. (2017). Biophysical models of protein evolution: understanding the patterns of evolutionary sequence divergence. *Annu. Rev. Biophys.*, 46:85–103.

Goldman, N. and Yang, Z. (1994). A codon-based model of nucleotide substitution for protein-coding DNA sequences. *Mol. Biol. Evol.*, 11:725–736.

Goldstein, R. A. and Pollock, D. D. (2016). The tangled bank of amino acids. *Protein Sci.*, 25:1354–1362.

Halpern, A. L. and Bruno, W. J. (1998). Evolutionary distances for protein-coding sequences: modeling site-specific residue frequencies. *Mol. Biol. Evol.*, 15:910–917.

Jackson, E. L., Ollikainen, N., Covert, A. W., I., Kortemme, T., and Wilke, C. O. (2013). Amino-acid site variability among natural and designed proteins. *PeerJ*, 1:e211.

Jiang, Q., Teufel, A. I., Jackson, E. L., and Wilke, C. O. (2018). Beyond thermodynamic constraints: evolutionary sampling generates realistic protein sequence variation. *Genetics*, 208:1387–1395.

Jukes, T. H. and Cantor, C. R. (1969). Evolution of protein molecules. In Munro, H. N., editor, *Mammalian Protein Metabolism III*, pages 21–132. Academic Press, New York, NY.

Kimura, M. (1977). Preponderance of synonymous changes as evidence for the neutral theory of molecular evolution. *Nature*, 267:275–276.

Kimura, M. (1980). A simple method for estimating evolutionary rates of base substitutions through comparative studies of nucleotide sequences. *J. Mol. Evol.*, 16:111–120.

Kosakovsky Pond, S. L. and Frost, S. D. W. (2005). Not so different after all: a comparison of methods for detecting amino acid sites under selection. *Mol. Biol. Evol.*, 22:1208–1222.

Koshi, J. M. and Goldstein, R. A. (1998). Models of natural mutations including site heterogeneity. *Proteins*, 32:289–295.

Kryazhimskiy, S. and Plotkin, J. B. (2008). The population genetics of dN/dS. *PLoS Genet.*, 4.

Meyer, A. G. and Wilke, C. O. (2013). Integrating sequence variation and protein structure to identify sites under selection. *Mol. Biol. Evol.*, 30:36–44.

Porto, M., Roman, H. E., Vendruscolo, M., and Bastolla, U. (2005). Prediction of site-specific amino acid distributions and limits of divergent evolutionary changes in protein sequences. *Mol. Biol. Evol.*, 22:630–638.

Puller, V., Sagulenko, P., and Neher, R. A. (2020). Efficient inference, potential, and limitations of site-specific substitution models. *bioRxiv*.

Pupko, T., Bell, R. E., Mayrose, I., Glaser, F., and Ben-Tal, N. (2002). Rate4Site: an algorithmic tool for the identification of functional regions in proteins by surface mapping of evolutionary determinants within their homologues. *Bioinformatics*, 18 Suppl 1:S71–S77.

R Core Team (2019). *R: a language and environment for statistical computing*. R Foundation for Statistical Computing, Vienna, Austria.

Ramsey, D. C., Scherrer, M. P., Zhou, T., and Wilke, C. O. (2011). The relationship between relative solvent accessibility and evolutionary rate in protein evolution. *Genetics*, 188:479–488.

Rodrigue, N. (2013). On the statistical interpretation of site-specific variables in phylogeny-based substitution models. *Genetics*, 193:557–564.

Rodrigue, N. and Lartillot, N. (2014). Site-heterogeneous mutation-selection models within the PhyloBayes-MPI package. *Bioinformatics*, 30:1020–1021.

Rodrigue, N., Philippe, H., and Lartillot, N. (2010). Mutation-selection models of coding sequence evolution with site-heterogeneous amino acid fitness profiles. *Proc. Natl. Acad. Sci. U.S.A.*, 107:4629–4634.

Spielman, S. J. and Kosakovsky Pond, S. L. (2018). Relative evolutionary rate inference in HyPhy with LEISR. *PeerJ*, 6:e4339.

Spielman, S. J. and Wilke, C. O. (2015). The relationship between dN/dS and scaled selection coefficients. *Mol. Biol. Evol.*, 32:1097–1108.

Spielman, S. J. and Wilke, C. O. (2016). Extensively parameterized mutation–selection models reliably capture site-specific selective constraint. *Mol. Biol. Evol.*, 33:2990–3002.

Strait, B. J. and Dewey, T. G. (1996). The Shannon information entropy of protein sequences. *Biophys. J.*, 71:148–155.

Strauß, M. E., Reid, J. E., and Wernisch, L. (2019). GPseudoRank: a permutation sampler for single cell orderings. *Bioinformatics*, 35:611–618.

Tamuri, A. U., dos Reis, M., and Goldstein, R. A. (2012). Estimating the distribution of selection coefficients from phylogenetic data using sitewise mutation-selection models. *Genetics*, 190:1101–1115.

Tamuri, A. U., Goldman, N., and dos Reis, M. (2014). A penalized-likelihood method to estimate the distribution of selection coefficients from phylogenetic data. *Genetics*, 197:257–271.

Teufel, A. I. and Wilke, C. O. (2017). Accelerated simulation of evolutionary trajectories in origin-fixation models. *J. R. Soc. Interface*, 14:20160906.

Wickham, H., Averick, M., Bryan, J., Chang, W., D'Agostino McGowan, L., François, R., Grolemund, G., Hayes, A., Henry, L., Hester, J., Kuhn, M., Lin Pedersen, T., Miller, E., Milton Bache, S., Müller, K., Ooms, J., Robinson, D., Paige Seidel, D., Spinu, V., Takahashi, K., Vaughan, D., Wilke, C., Woo, K., and Yutani, H. (2019). Welcome to the tidyverse. *J. Open Source Softw.*, 4:1686.

Wilson, D. J. and McVean, G. (2006). Estimating diversifying selection and functional constraint in the presence of recombination. *Genetics*, 172:1411–1425.

Yang, Z. and Bielawski, J. P. (2000). Statistical methods for detecting molecular adaptation. *Trends Ecol. Evol.*, 15:496–503.

Yang, Z. and Nielsen, R. (2008). Mutation-selection models of codon substitution and their use to estimate selective strengths on codon usage. *Mol. Biol. Evol.*, 25:568–579.

Table 1: Identity and characteristics of the pairs of simulated and empirical protein alignments analyzed here. Data from Jiang et al. (2018).

PDB ID	**Chain**	**Simulated**[1]	**Empirical**[2]	**Length**[3]
1B4T	A	500	160	153
1CI0	A	500	87	205
1EFV	B	500	84	252
1G58	B	500	211	196
1GV3	A	500	181	213
2A84	A	500	125	277
2AIU	A	500	73	104
2BCG	Y	500	168	194
2BR9	A	500	96	230
2CFE	A	500	312	162

[1] Number of simulated sequences
[2] Number of empirical sequences
[3] Number of amino acids in protein alignment

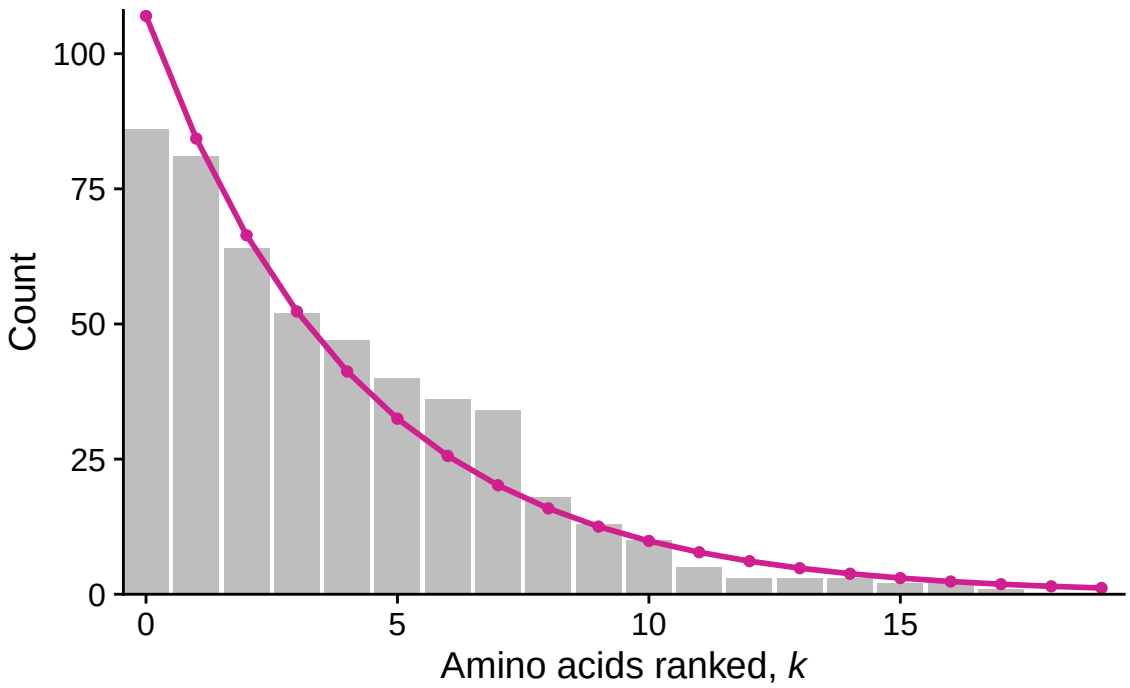

Figure 1: Site-specific distribution fit to observed amino acid counts. The gray bars represent the counts observed in 500 simulated sequences, while the magenta line depicts the distribution approximated from the linear model fit to the log-transformed count data. The plot above is for site 35 for the simulated alignment of a yeast copper-zinc superoxide dismutase (PDB ID: 1B4T).

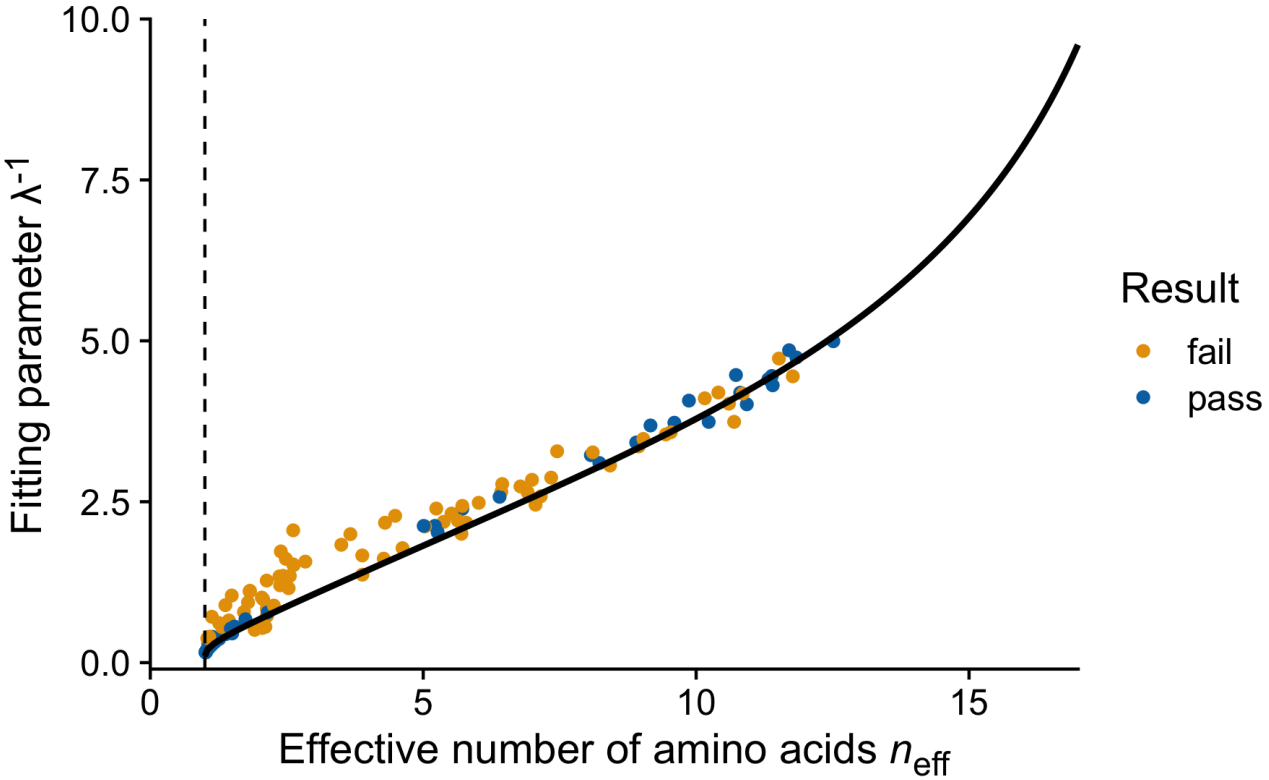

Figure 2: Relationship between the effective number of amino acids (n_{eff}) and λ^{-1}, for the simulated alignment from Figure 1 (PDB ID: 1B4T). The use of λ^{-1} improves our ability to visualize this relationship for small values of n_{eff} where λ diverges. The black line represents the theoretical expectation calculated from Equation 5. Orange points indicate sites that fail the χ^2 test (75 sites), while blue sites show no significant difference between the actual and the fit distribution (50 sites). Sites with only one amino acid present were excluded from the χ^2 analysis (29 sites).

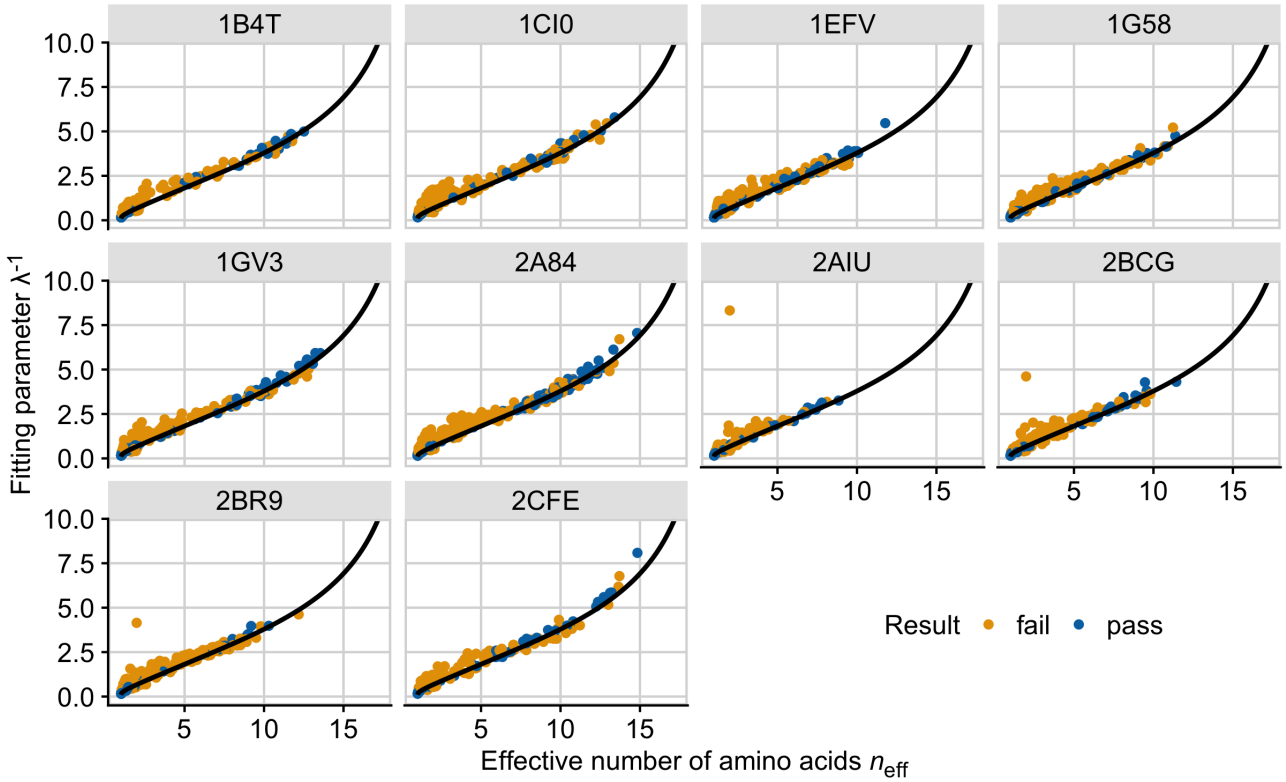

Figure 3: The fit of 10 simulated protein alignments to the theoretical expectation from Equation 5 (black line). The x axis represents the effective number of amino acids, n_{eff}, while the y axis is $1/\lambda$. The title of each panel indicates the protein's identifier in the Protein Data Bank. Each point represents the distribution at a single site. Orange points indicate a failed χ^2, while blue points indicate a passed χ^2.

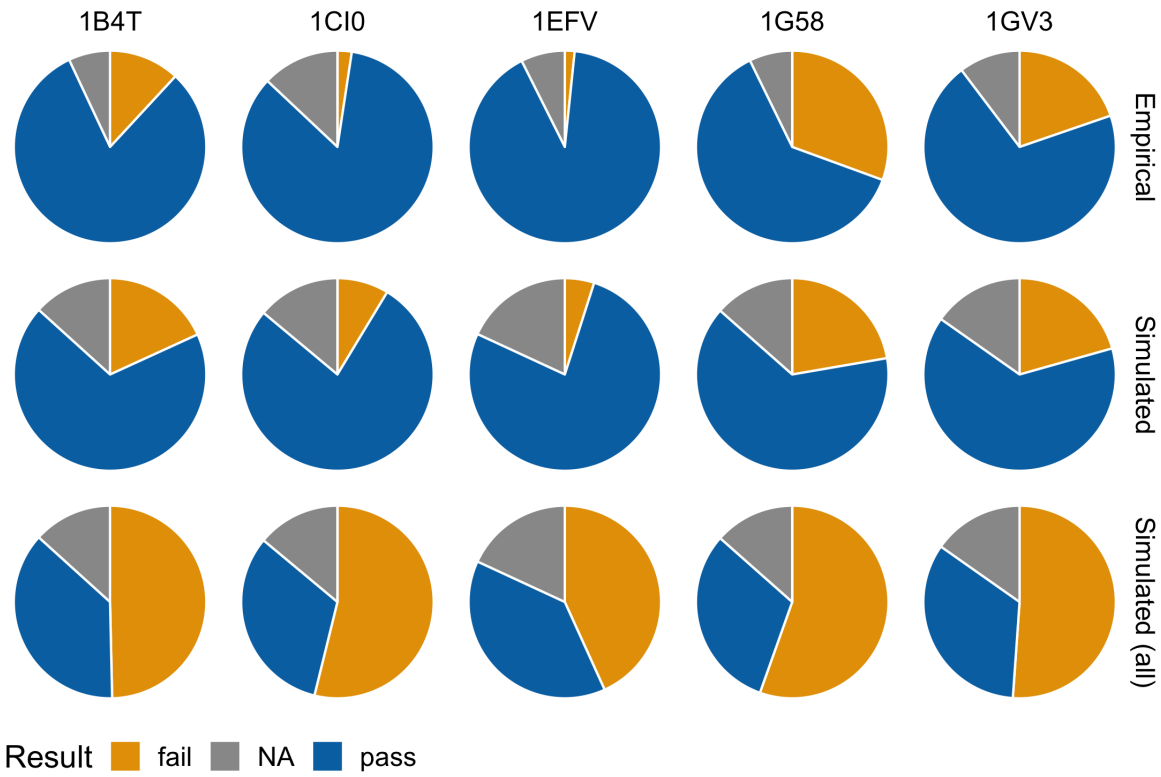

Figure 4: Performance of a χ^2 goodness-of-fit test between the actual and estimated amino acid distributions at each site in five different proteins. Analysis was performed on an empirical alignment, a simulated alignment with an equivalent number of sequences, and a simulated alignment with 500 sequences for each protein considered. Orange indicates sites that failed the χ^2, while blue indicates sites that passed the χ^2 and grey indicates the number of sites that could not be tested under the χ^2 goodness-of-fit test due to the presence of a single amino acid.

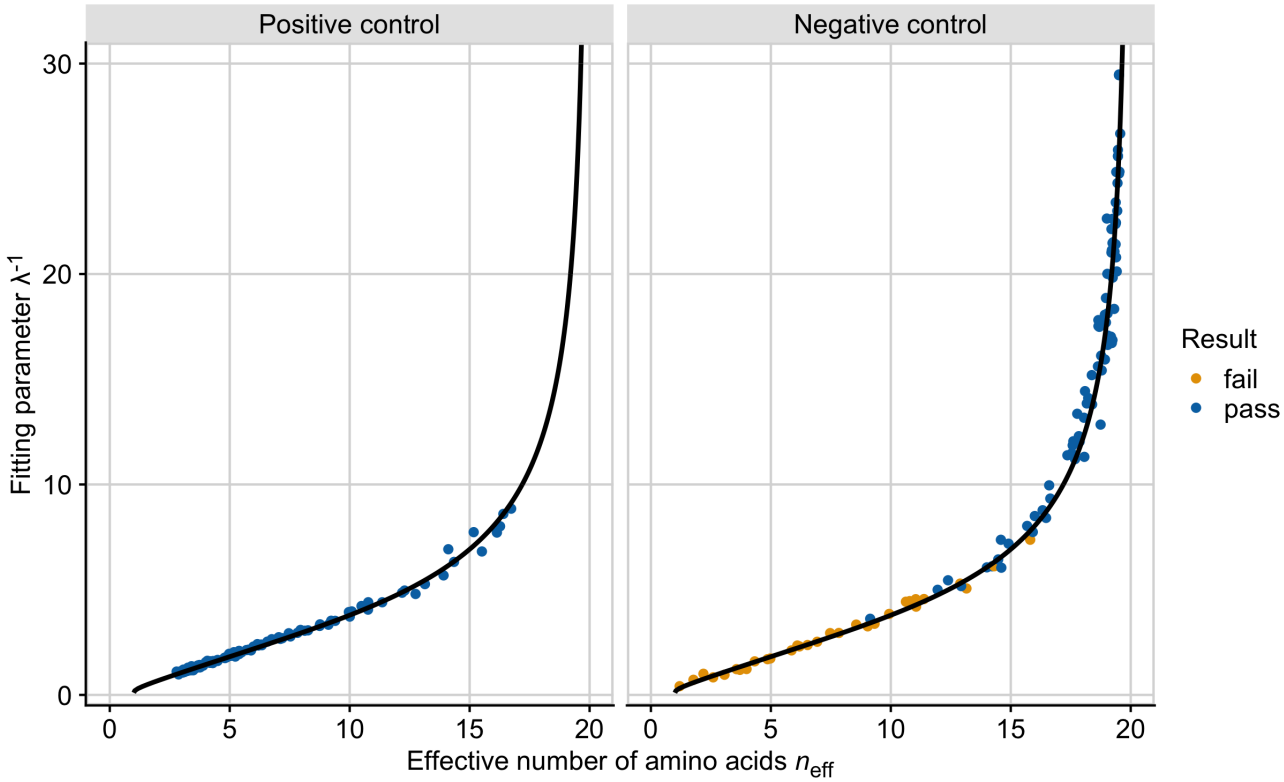

Figure 5: Fit of null distributions to the theoretical expectation (black line, Eq. 5). The x axis represents the effective number of amino acids, n_{eff}, while the y axis is $1/\lambda$, where λ is the slope parameter from Figure 1. Orange points indicate a failed χ^2, while blue points indicate a passed χ^2. The plot on the left show distributions simulated from an exponential, while the distributions represented on the right were simulated from a normal distribution.

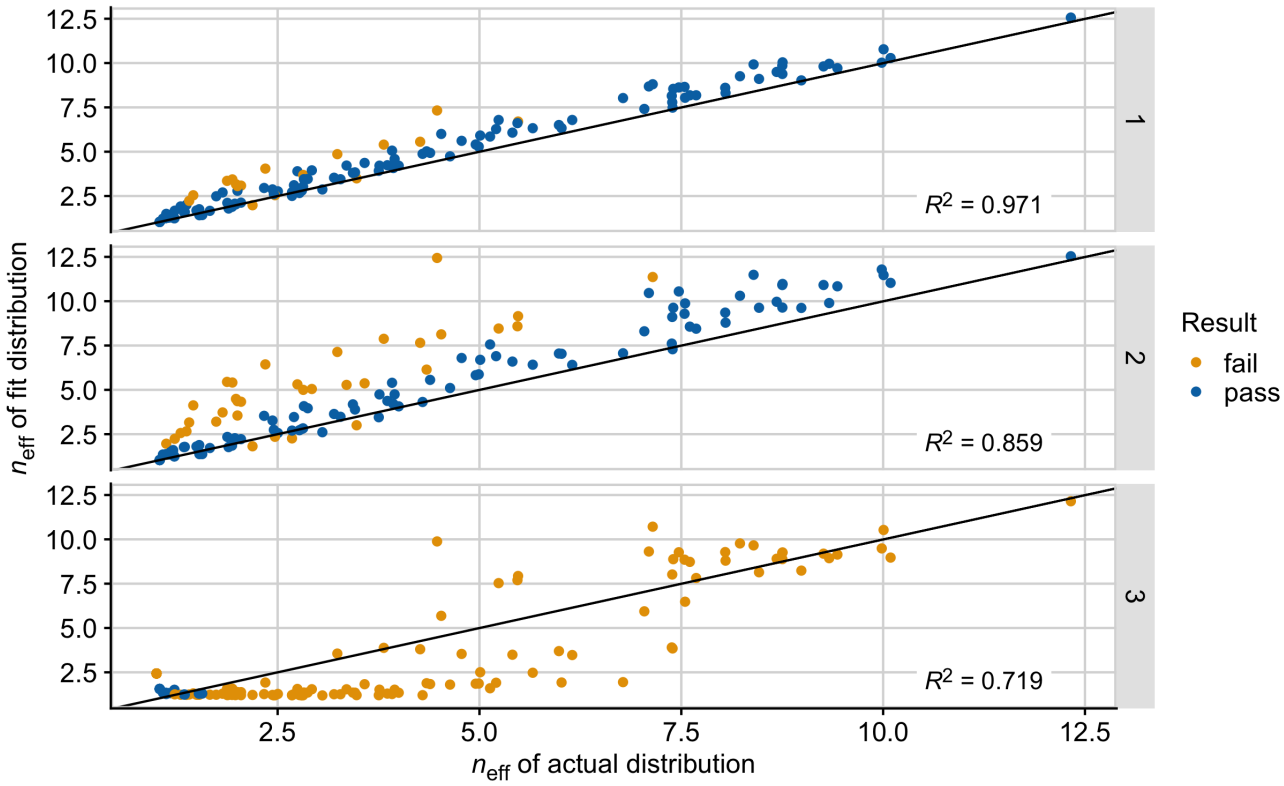

Figure 6: Conservation of the effective number of amino acids (n_{eff}) in the fit distribution. For each site, n_{eff} was calculated on the actual counts in the alignment and compared to the counts estimated from the fitting procedure. Results are presented for each site in the 1B4T alignment when the distribution was fit with either one, two, or three parameters, as indicated by the labels on the right. The black lines represent the points for which $x = y$. Colors indicate the result of the χ^2 goodness-of-fit test.

Supplemental Figures

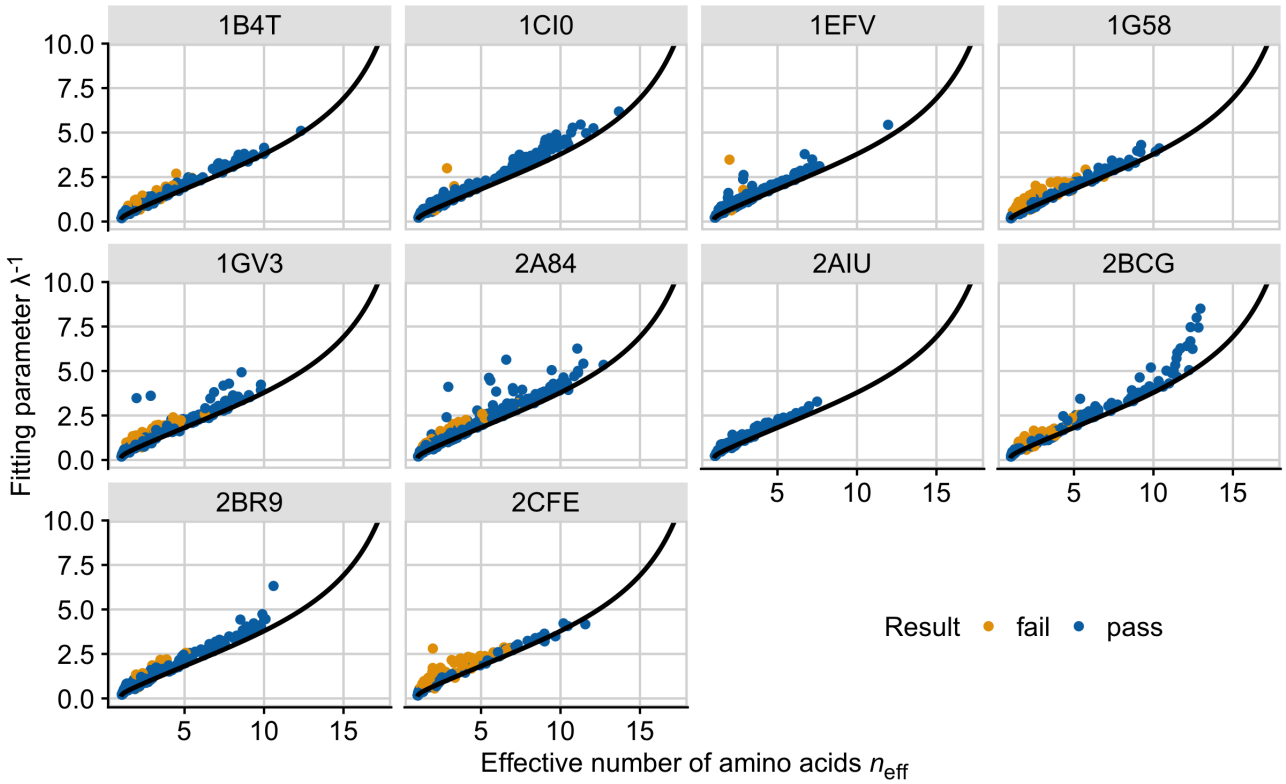

Figure S1: The fit of 10 empirical protein alignments to the theoretical expectation (black line, Eq. 5). The x axis represents the effective number of amino acids, n_{eff}, while the y axis is $1/\lambda$, where λ is the slope parameter from Figure 1. The title of each plot corresponds to the protein's name in the Protein Data Bank. Each point represents the distribution at a single site. Orange points indicate a failed χ^2, while blue points indicate a passed χ^2.

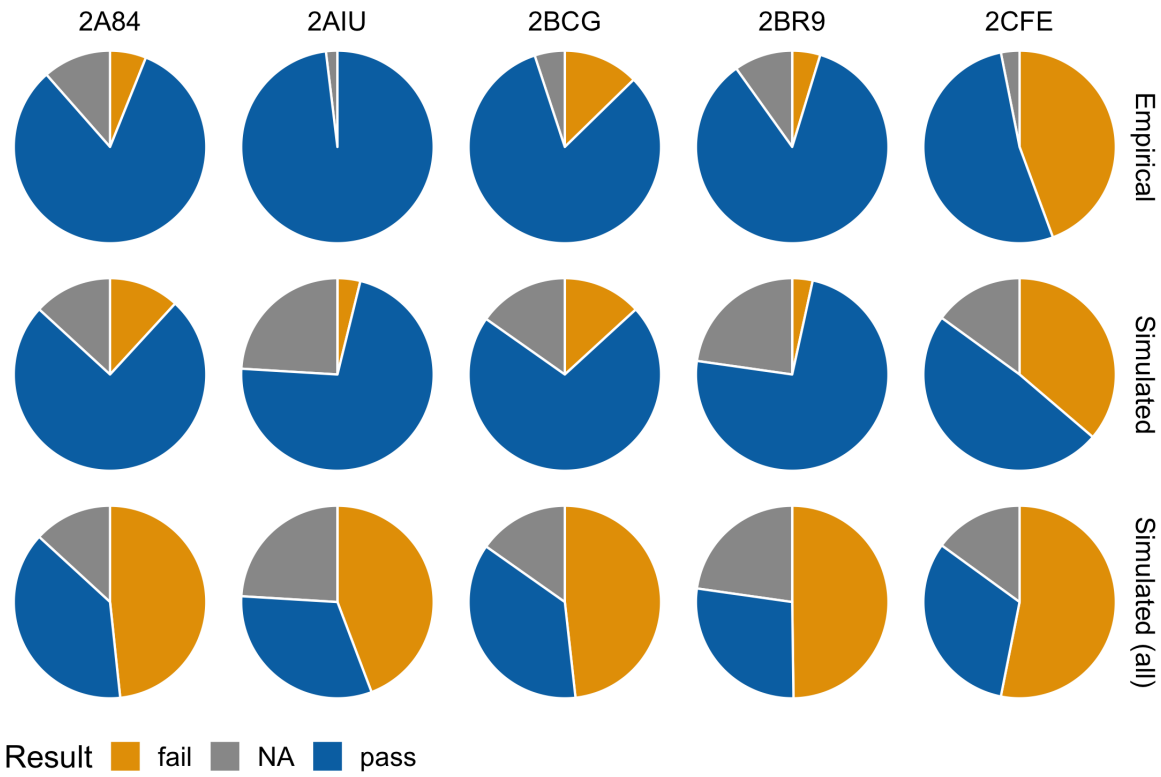

Figure S2: Performance of a χ^2 goodness-of-fit test between the actual and estimated amino acid distributions at each site in the remaining five proteins. Analysis was performed on an empirical alignment, a simulated alignment with an equivalent number of sequences, and a simulated alignment with 500 sequences for each protein considered. Orange indicates sites that failed the χ^2, while blue indicates sites that passed the χ^2 and grey indicates the number of sites that could not be tested under the χ^2 due to the presence of a single amino acid.

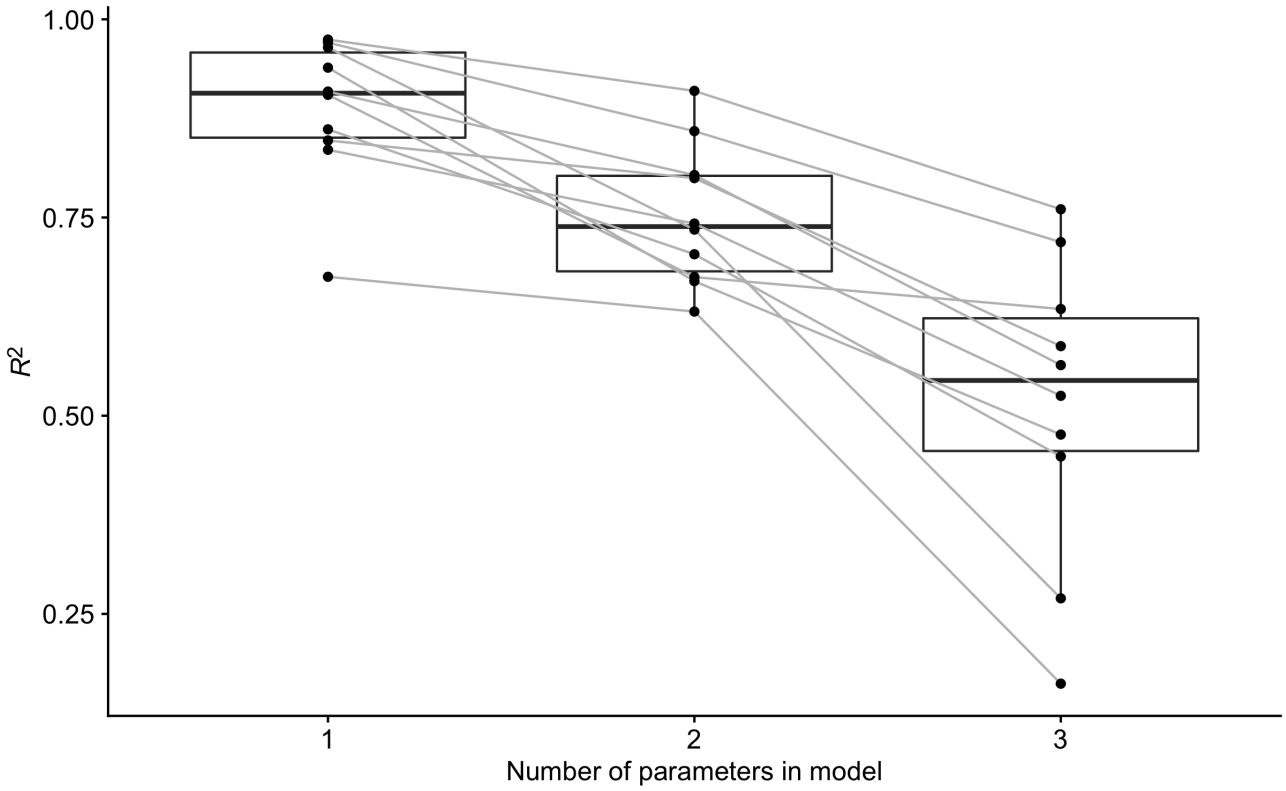

Figure S3: Coefficient of determination (R^2) for the correlation between the effective number of amino acids (n_{eff}) of the actual and the fit distributions, for three different models. Analysis was performed on all 10 empirical alignments. Each black dot represents one alignment, and lines connect alignments across models.