GLOBAL INEQUITY IN SCIENTIFIC NAMES AND WHO THEY HONOR

Shane DuBay[1]*, Daniela H. Palmer[2]*, and Natalia Piland[3,4]*

[1] Museum of Zoology and Department of Ecology and Evolutionary Biology, University of Michigan, Ann Arbor, MI, USA
[2] Department of Animal and Plant Sciences, University of Sheffield, Sheffield, UK
[3] Committee on Evolutionary Biology, University of Chicago, Chicago, IL, USA
[4] Field Museum of Natural History, Chicago, IL, USA

*for correspondence: dubaysg@umich.edu, d.h.palmer@sheffield.ac.uk, npiland@uchicago.edu

KEY WORDS: birds, colonialism, eponyms, global North, global South, imperialism, inequity, power structures, taxonomy, Western science

ABSTRACT

Linnaean taxonomy is a cornerstone of Western biology in which organisms are given a two-part name (a genus and species), creating biological units that help us order and manage our knowledge of the living world. In this system, the names of species themselves take on additional functions, such as describing features of the organism or honoring individuals (known as eponyms). Here, we interrogate how power and authority over the natural world are claimed through Western scientific naming practices to evaluate the legacies of imperialism, dispossession, and exclusion in these practices. We compile and analyze a dataset of all bird species descriptions from 1950 to present, asking: who has access and power to name species, and who is honored in species names? We show that 95% of newly described species are described from the global South, but the majority of species and eponyms are described by authors, and named after individuals, from the global North. We find an increase through time in authors from the global South, which is associated with a rise in eponyms that honor individuals from global South countries. However, this formal inclusion of global South authors has not translated into increases in first authorship (a primary form of credit and authority in Western science). We contextualize these disparities in naming and authorship within broader global structures of access and power put in place through centuries of European and U.S. imperialism, but a historical perspective alone ignores institutional and individual agency and incentives in present-day actions. As we increasingly reflect on the social foundations and impacts of our science, these findings show how research and labor in the global South continue to be disproportionately translated into power and authority in the global North, upholding and re-enacting imperial structures of domination.

For working definitions of key terms, see the Definitions Box at the end of the text (p.15).

INTRODUCTION

The act of naming and ordering the living world cuts across cultures and language, and is an integral part of how we make sense of the world around us (Brown 1984, Atran 1998, Berlin 2014). By naming and classifying organisms, we build a foundation for understanding their biology, which has enabled scientists to study variation and diversity (Darwin 1859), define biological units to conserve (Mace and Lande 1990, Myers et al. 2002), and commodify or extirpate species (Weinstein 1983, Bucher 1992, Diamond 2002, Cronon 2009). The world as we know it is a direct result of our ability to name and catalog the natural world.

In 1735, Carl Linnaeus codified a binomial system of taxonomy, which has since become a cornerstone of Western biology (Linnaeus 1735). While the primary function of Linnaean taxonomy is to document and organize knowledge of the living world, the names of species themselves take on additional functions, such as describing features of the organism (like where it is found or what it looks like), or honoring individuals. For example, in 2017, a new bird species was described from an outlying ridge of the Peruvian Andes. The bird was given the scientific name *Myrmoderus eowilsoni* in honor of the "Father of Biodiversity" – Edward O. Wilson (Moncrieff et al. 2018). In response, Wilson said that, "the idea of [having] a bird named after you is right up there with maybe the Nobel [Prize], because it's such a rarity to have a true new species discovered, and I do take it as a great personal honor" (Rainforest Trust 2017). As Wilson notes, descriptions of birds new to Western science have become rare events in the last 70 years (Figure 1A), and being the inspiration for a new species name is widely considered a great honor.

How a bird from the Peruvian Andes comes to be named after E.O. Wilson, a naturalist from the southern U.S., can only be understood through a historical lens and by considering the societal interests and global structures put in place during centuries of European and U.S. imperialism (Richardson 2018). This history of European and U.S. conquest is inextricably tied to the enterprise of Western science. For example, critical advances in malaria research were funded and motivated by efforts in the late 19th century to curb European deaths in British colonies (Deb Roy 2013, 2018), and in 1902, Sir Ronald Ross received a Nobel Prize in Medicine for his work on the transmission of malaria, having argued that, "in the coming century, the success of imperialism will depend largely upon success with the microscope" (*Science* 1900). As historian Rohan Deb Roy writes, "[Ross'] point neatly summarised how the efforts of British scientists were intertwined with their country's attempt to conquer a quarter of the world" (Deb Roy 2018).

The reliance of Western science on imperial ventures (and vice versa) is probably best catalogued in the links between naturalists and slave trade, prospecting and resource extraction, and European exploration of the 18th and 19th centuries (Kean 2019, Wynn-Grant 2019). The impacts of these naturalists on present-day science are difficult to overstate; the voyages of naturalists like Charles Darwin on the *Beagle* and Sir Joseph Banks on the *Endeavour* were integral parts of an imperial enterprise (MacKenzie 1990, Carter 1995).

Imperialism granted Western scientists unprecedented access to the world, which they translated into scientific authority, power, and wealth, fueling narratives of white supremacy, while simultaneously disregarding (or appropriating) Indigenous knowledge. These narratives were used in turn to justify genocide, coercive labor, and exploitation, enabling the flow of material wealth and intellectual resources from colonized lands to metropoles (Galeano 1971, Said 1979). In settler colonial states, like the U.S., nation-building relied on European colonial and imperialist infrastructure for global access (Quintero Toro 2012). While much of the world has officially decolonized since the mid-twentieth century, Western science is still conducted through the same institutions and methods that thrived under and helped constitute European imperialism. Within this context, we can understand how species from formerly or currently colonized parts of the world (usually referred to as the “global South”) come to be described by, and named after, scientists from former or current imperial metropoles, or the “global North”.

In this study, we interrogate the ways in which imperialism and exclusion underlie modern scientific naming practices. We compile and analyze a dataset of species descriptions and their authors to ask: who has access and power to name species, and who is honored in species names? We focus our analysis on descriptions of birds because of their broad scientific and cultural relevance (e.g. Schuetz and Johnston 2019, Robinson 2019). We also limit our analysis to after 1950, when the opportunity to name new bird species becomes rare (Figure 1A), further intensifying the potential for recognition of authors and honorees with new descriptions. We find that global patterns of naming and authorship, extending into the present, are consistent with the historical exploitation of intellectual and material goods in the global South (Galeano 1971), and advance scientific authority in the global North, as expertise about the natural world continues to be disproportionately claimed by the global North. Our findings serve as a case study of the disparities that exist at the core of biological science. The implications of this study extend beyond inequity in naming practices and taxonomy, which are a symptom of how science is done in a global context. This study is a reflection on the inequitable structures that underlie Western scientific practices – inequities in access, labor, collaboration, power, and designations of expertise and authority. Our intention for this work is not to discredit the accomplishments of others, but rather provide context and promote conversations in our scientific communities that acknowledge and confront inequities in our practices.

RESULTS

Since 1950, 95% of new bird species have been described from countries in the global South (n = 367 of 385). During this period, only 17 species have been described from the global North (one species had an undetermined geographic placement). We classified countries and island regions as either global North or global South –here and throughout the study– based on the United Nations classifications for “developed” and “developing” regions (https://unstats.un.org/unsd/methodology/m49/), with “developed” corresponding to the global North, and “developing” corresponding to the global South (Rigg 2007). Since 1950, species

have been described from 68 countries (Figure 2), but half of all species have been described from five global South countries alone: Brazil (n = 68), Peru (n = 57), Colombia (n = 25), Philippines (n = 23), and Indonesia (n = 20). Hereafter, we refer to the country where a species was described from as its *type locality*.

Half of all species were named after people (50%, n = 193), like *Myrmoderus eowilsoni*. This type of species name is known as an eponym. The other half of species were named after defining characteristics (50%, n = 192), like morphological features, behavior, or where it is found, like *Pyrrhura peruviana*. Over time the prevalence of eponyms increases ($R^2 = 0.141$, $p = 0.001$) as the other naming categories remain steady ($R^2 = 0.011$, $p = 0.379$; Figure 1B).

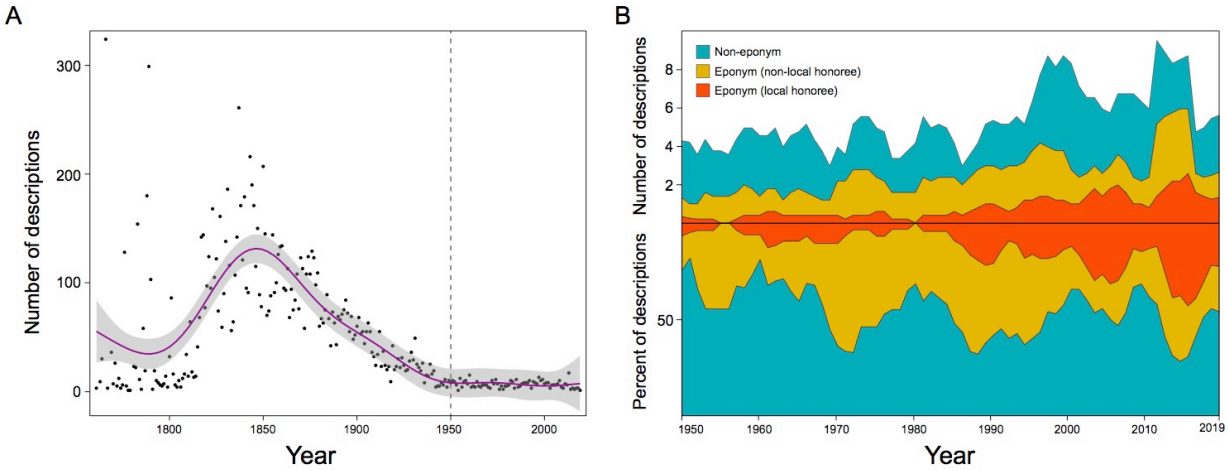

Figure 1. The number of bird species descriptions through time. (A) The number of descriptions by year that follow Linnaean taxonomy, starting after 1758, when Carl Linnaeus initially described 554 birds in the 10th edition of Systema Naturae (Linnaeus 1758). The purple line is a LOESS regression with 95% confidence intervals (shaded gray area). The dotted vertical line marks the point in time at which the dataset for this study begins, once the magnitude of species descriptions bottoms out in the mid-twentieth century. (B) The total number (top) and percent (bottom) of descriptions split by naming category from 1950 to present, plotted as a five-year moving average. Species names that honor individuals (eponyms) are divided into two categories: eponyms that honor individuals from the country where the bird was described (local honoree), and eponyms that honor individuals from somewhere other than the country where the bird was described (non-local honoree). We binned all species names that are not eponyms (e.g. morphonyms, toponyms, etc.) into the third grouping (Non-eponym).

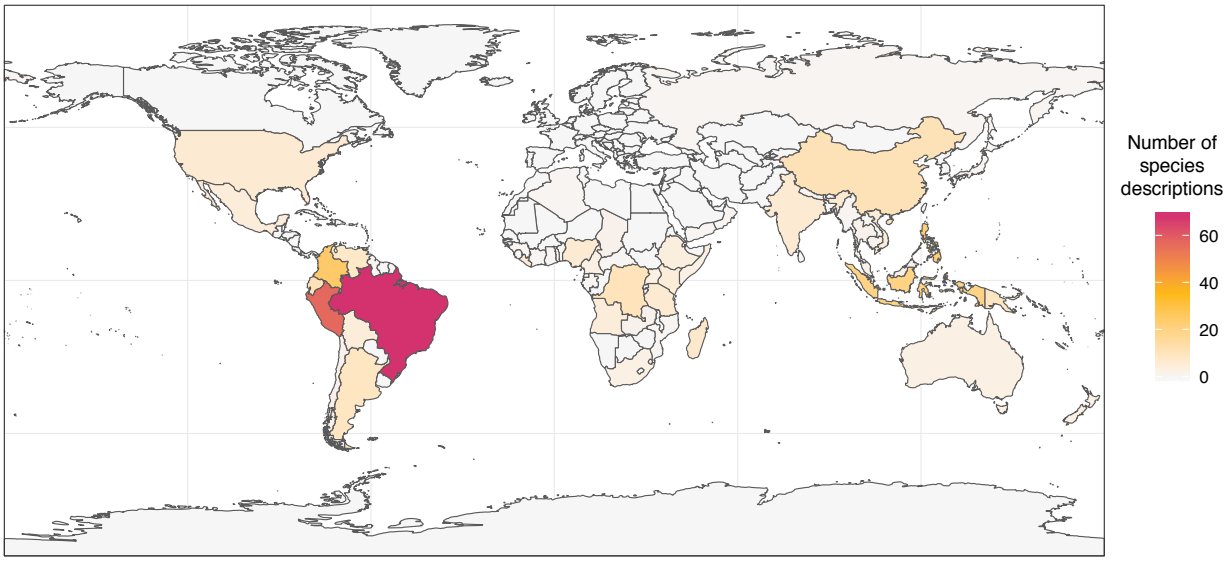

Figure 2. The number of bird species described from a given country from 1950 to 2019.

Who has access and power to naming species?

Over the last 70 years, 545 individuals authored 385 species descriptions, filling a total of 1012 author positions (descriptions have anywhere from 1 to 16 authors). We compiled data on where each author was from to infer where an author received their formative education (hereafter, referred to as their *country of origin*). Using publicly available sources, we inferred an author's country of origin from a combination of where they were born and where they received an undergraduate education (details of this method are discussed in the Methods). We were able to compile data for 76% of all authors (n = 412 of 545) and for 84% of total author positions (n = 848 of 1012). Of these authors, 62% (n = 255) are from the global North and 38% (n = 157) are from the global South. We also recorded the institutional affiliation (at the time of the species description) for 98% of total author positions, which shows a similar pattern: 60% of authors were affiliated with institutions in the global North (n = 595), and 40% were affiliated with institutions in the global South (n = 393). These results show that the majority of authors are from the global North and affiliated with global North institutions.

If we consider that 24% (n = 133 of 545) of authors have missing country of origin data in our dataset, our results likely underestimate the percentage of authors from the global North, which suggests that the geographic skew in authorship is more extreme. This dynamic can be understood when we assess individuals in the dataset with known birthplace and institutional affiliations (which accounts for 59% of authors): 72% (n = 236) of authors were born in the same country as the institutions where they worked, and 7% (n = 23) of authors were born in the same country as at least one of the institutions where they worked (i.e. these 23 authors were affiliated with multiple institutions in different countries). Of the remaining 21% of authors (n =

67) who were born in a country that was different from the institutions where they worked, this movement was largely within the global North (33%, n = 22) or from the global North to global South institutions (49%, n = 33). We documented one instance of movement within the global South, and only 16% of authors (n = 11) who shifted countries moved from the global South to global North institutions. Given the much higher prevalence of movement within the global North and from the global North to global South institutions, these data suggest that the percent of authors whose country of origin is in the global North should be higher than the percent of authors whose institutional affiliation (for which our dataset is 98% complete) is in the global North.

First authors, author lists, and authority

In the biological sciences, the first author on a publication typically receives the most credit for the work, and this author is viewed as a primary authority on a publication's contents (Tscharntke et al. 2007, Shen and Barabási 2014). We therefore examined metrics for first authors to explore who is perceived by the scientific community as the authority on a species description. We found that 71% of first authors (n = 275) are from the global North, and 21% (n = 82) are from the global South. The country of origin for 7% of first authors (n = 28) was unknown. In 55% of the cases where the first author is from the global South (n = 45), all authors on the description are from the global South. The first author's country of origin was different from the species' type locality for 72% of species descriptions (n = 276), and the same for 22% of species descriptions (n = 85). The first author's country of origin was unknown for the remaining 6% of descriptions (n = 24) (for one description the species' type locality was unknown). The prevalence of first authors from the global South increases significantly toward the present ($R^2 = 0.143$, $p = 0.014$), but the prevalence of first authors from the global North remains consistent ($R^2 = 6.749e\text{-}5$, $p = 0.947$) and is always higher (Figure 3A).

When we looked at institutional affiliation, 70% of first authors (n = 268) were affiliated with institutions in the global North, 27% of first authors (n = 104) were affiliated with institutions in the global South, and the institutional affiliation was unknown for 3% of first authors (n = 13). Similar to the authors' country of origin patterns, the prevalence of first authors from global South institutions increases significantly toward the present ($R^2 = 0.142$, $p = 0.007$), but the prevalence of first authors from global North institutions remains consistent ($R^2 = 0.018$, $p = 0.282$) and is always higher (Figure 3B). Taken together, these data show that the perceived authorities on species described from the global South are largely scientists from the global North.

We found an increase (though non-significant) through time in the percent of species descriptions for which the first author's country of origin is the same as the species' type locality ($R^2 = 0.053$, $p = 0.137$; Figure 3C). However, for most descriptions, the first author's country of origin was different from the species' type locality (Figure 3C,E). In fact, for 51% of descriptions (n = 195), not a single author was from the species' type locality. For 39% (n = 149) of

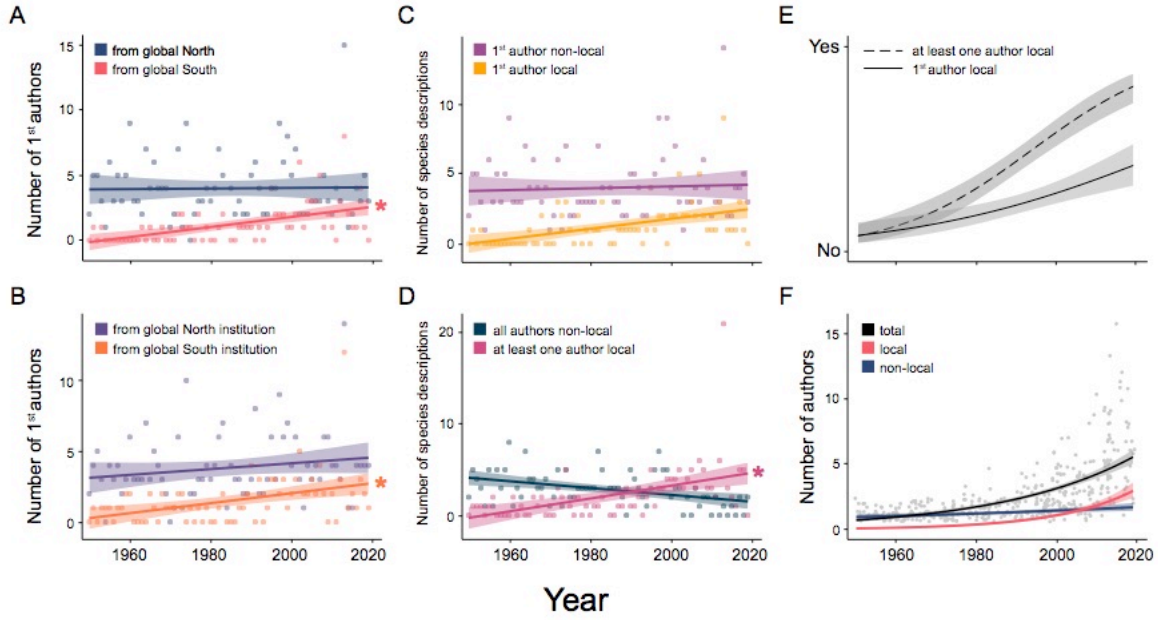

Figure 3. Authors' country of origin and institutional affiliation through time. (A) The number of first authors for a given year whose country of origin is in the global North vs. global South. (B) The number of first authors for a given year whose institutional affiliation is in the global North vs. global South. (C) The number of species descriptions for a given year in which the first author's country of origin is the same as the species' type locality (1st author local) or different (1st author non-local). (D) The number of species descriptions for a given year in which at least one author is from the species' type locality (at least one author local) vs. when not a single author is from the species' type locality (all authors non-local). In panels A-D, (*) denote significant changes ($p < 0.05$) in the response variable through time from simple linear models. Each point is the number of descriptions in a given year for each category. (E) Logistic regressions of the data from panels C (solid line) and D (dotted line), showing changes through time in whether or not species descriptions have local first authors or at least one local author. (F) The total number of authors on a description (total), and the number of authors on a description in which an authors' country of origin is the same (local) or different (non-local) from the species' type locality. Lines plot Poisson regressions. Each gray point is the number of authors on each species description. For all panels, shaded areas are 95% confidence intervals for each regression.

descriptions at least one author was from the species' type locality, and this information was unknown for the remaining 11% of descriptions (n = 41). Toward the present, however, we found a significant increase in descriptions that include at least one author from the species' type locality ($R^2 = 0.189$, $p = 0.002$), and a near-significant decrease in descriptions without a single author from the species' type locality ($R^2 = 0.056$, $p = 0.068$; Figure 3D), resulting in a pattern inversion in the 1990s (Figure 3E). That is, before 1990, most author lists were exclusively non-local, while after 1990, most author lists included at least one author from the species' type locality (Figure 3D,E).

When we look at the entire author list for a species description, the number of authors increases significantly toward the present (GLM: $\chi^2 = 292.54$, $p < 0.001$; Figure 3F), which appears to be driven by the addition of authors from the global South (Figure 3F), rather than changes in the number of authors from the global North, which remains relatively stable through time (Figure 3F). This result reflects a significant increase toward the present in the percent of authors whose country of origin matches the species' type locality (GLM: $\chi^2 = 187.96$, $p < 0.001$; Figure 3F).

Journals and the language of species descriptions

We found that 85% of species descriptions are published in journals based in the global North (n = 329); 13% of descriptions are published in journals based in the global South (n = 51), and five descriptions are published in journals with unknown geographic placement. We also determined the language of each description based on its title. We found that 70% of descriptions are published in journals that are based in countries where English is recognized as an official language (n = 268), but 82% of descriptions are written in English (n = 316). This excess of English-language descriptions consists of 57 descriptions written in English that are published in journals based in countries where English is not an official language. The other languages of species descriptions are: Portuguese (n = 20), French (n = 18), German (n = 14), Spanish (n = 9), Russian (n = 1), and Vietnamese (n = 1). We were unable to classify language for six species descriptions.

Who is honored in species names?

Of the species named after a single person (n = 183), the type locality for 96% of these species are in the global South, but the majority of these eponyms are named in honor of individuals from the global North: 68% (n = 124) of eponyms honor individuals from the global North, while 30% (n = 54) honor individuals from the global South. The honoree's country of origin was unknown for 5 eponyms. Looking at the countries from where each bird was described, only 31% (n = 56) of eponyms honor individuals from the species' type locality, while 67% (n = 122) of eponyms honor individuals from a different country. Additional eponyms are named after fictional characters, honorific titles, or have unknown etymology (n=7), or are named after groups of people (n = 8), of which three are named after indigenous groups from the region where the species occurs. Although the majority of eponyms honor individuals from the global North, we found an increase toward the present in eponyms that honor local individuals – i.e. from the global South ($R^2 = 0.242$, $p < 0.001$; Figure 1B).

Impacts of an author's country of origin on eponym patterns

When the first author's country of origin is consistent with the species' type locality, the species is 62% more likely to be named in honor of someone from that country (GLM: $\chi^2 = 18.68$, $p < 0.001$; Figure 4). Regardless of first authorship, however, if there is at least one author whose

country of origin matches the species' type locality, then the species is 47% more likely to be named in honor of someone from that country (GLM: $\chi^2 = 21.88$, $p < 0.001$; Figure 4).

Gender disparity in eponyms

Based on the Latin endings of species names, we also assessed gender designations for individuals honored in eponyms (-ae = woman, -i = man, -orum = group of women/men or group of all men, -arum = group of women). The Latin language and the codes that manage Linnaean taxonomy impose binary gender designations for eponym names (ICZN Article 31.1.2 [animals], ICNafp Article 60.8 [plants], ICNB Appendix 9 [bacteria]). This practice reflects gendered rules and language that have governed Linnaean taxonomy for almost three centuries, and consequently erase the identities of nonbinary individuals, while also imposing gender identities. Of the eponyms that are named after a single individual (n =183), 81% (n = 149) honor men, and 19% (n = 34) honor women. The observed gender disparity in eponyms is also paired with disparities in how authors characterize honorees within the text of species descriptions. For example, men who are honored are often described as *colleagues* and *friends*, *notable scientists*, and *patrons*, while half of all eponyms that honor women describe these women as *wives* (n = 13) and *daughters* (n = 4). To put these differences into perspective, only one male honoree is characterized as a son, and not a single male honoree is characterized as a husband. The observed gender disparity in who is honored as a source of knowledge is itself a manifestation of the epistemic sexism/racism that defines Western science as a colonial and imperial project (Grosfoguel 2013). This disparity is further reflected in the fact that 59% (n = 20) of eponyms that honor women use only their given name, while 12% (n = 4) use given name and surname, and 29% (n = 10) use only surname. In contrast, only 1% (n = 2) of eponyms that honor men use only their given name, while 2% (n = 3) use given name and surname, and 97% (n = 144) use only surname.

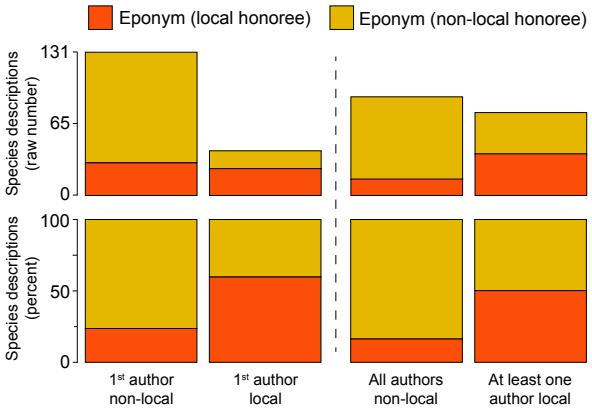

Figure 4. Eponym patterns based on an author's country of origin, comparing eponyms that honor individuals from the country where the bird was described (local honoree), and eponyms that honor individuals from somewhere other than the country where the bird was described (non-local honoree). The four author classifications follow the classifications in Figure 3B,E. The top plots show the raw number of species descriptions in each category. The bottom plots show the percent of species descriptions in that category.

DISCUSSION

Our results show how foundational practices in Western science still adhere to global structures of access and power that disproportionately benefit the global North. As professional scientists from the global North who are affiliated with global North institutions, we (the authors) have had access to funding and career opportunities in science that are the product of the wealth amassed through a history of genocide, coercive labor, seizing of land, and resource extraction by the U.S. and Britain (e.g. see Jordan at al. 2018). We recognize that our affiliations with global North institutions have provided us with largely unrestricted access to work in the global South. As our findings highlight, this access to the global South continues to be translated into scientific authority, power, and material wealth (e.g. in the form of careers) in the global North. We can understand this dynamic by examining the global structures of access and power put in place during centuries of European and U.S. imperialism, but a historical perspective alone ignores the agency of institutions and scientists in present-day actions. By ignoring the inequities embedded in Western science, we re-enact and uphold structures of domination and imperialism in our research practices.

Inclusion, access, and power within Western science

The patterns of authorship we observed show that researchers from the global South have increasing access to Western science (Figure 3), which appears to impact naming outcomes (see Figure 4). We see an increase through time in the number of authors on a description, which is driven almost exclusively by an increase in authors from the global South (Figure 3F). This formal inclusion of global South authors, however, does not broadly translate into Western metrics of primary authority, like first authorship (compare the differences between Figure 3C and D). As a result, Western scientific authority continues to be consolidated in the global North. The increase in global South authors tracks the efforts in recent years by global North institutions to expand participation in Western science (Mervis 2016, Valantine et al. 2016), and also tracks the recent increase in international collaborations (Coccia and Bozeman 2016). These two academic trends have been motivated by a model in which diversity and inclusion equal better science, higher rankings, and increased marketability (Iwasaki 2019, Henderson and Herring 2013, Berrey 2011). These initiatives, however, are documented to be largely symbolic, utilizing labor and collaborations to serve academic markets in the global North and legitimize authority and dominance structures already in place (Ahmed 2017, Khan et al. 2019, Henry et al. 2017). This model of inclusion and collaboration prioritizes the global North's power to theorize and conceptualize (e.g. the scientist that extrapolates the observation of an individual bird to the *naming of a full species*), while relying on the global South to connect the work to the material world (e.g. the local guide/resident/scientist who facilitates the physical work to *find the individual bird*) (Alvarez and Coolsaet 2020). Furthermore, this model of inclusion frames the value of people and their perspectives in terms of how they can benefit those currently in power, without challenging those power structures (e.g. Johnson 2020).

An example that illustrates how Western science allows inclusion insofar as power structures are maintained is the expectation of professional English as its language. English is the linguistic currency of Western science, placing the burden of inclusion on the person seeking inclusion, e.g. a non-native English speaker from the global South. This expectation of English is highlighted in our dataset, for example, in the higher percentage of descriptions written in English (82%) than the percentage of descriptions published in journals based in English-speaking countries (70%). Getting to the point where a non-native English speaker can write a species description assumes not only that the researcher has something to write about (e.g. a bird), but that the researcher has had access to English classes and/or English-speaking colleagues/contacts/editing services, by way of financial means, time, a global social network, or institutional support. In contrast, scientists from English-speaking countries already know the language of Western science.

It is essential to acknowledge that this study looks at knowledge production, access, and power within Western naming practices *from the perspective of the global North*. Implicit in this perspective is that first authorship, and authorship of publications in general, are ways to establish authority and accumulate power in knowledge production, which in itself is worth questioning. For example, how do established authorship norms promote inequity and dominance in Western science (e.g. Pender and Shaw 2020, Ward-Fear et al. 2020)? Furthermore, while our work examines dynamics between the global North and South within a Western context, these dynamics are mirrored in broader structures of dominance between Western science and Indigenous science (as defined by Ogawa 1995). The imperial dynamics that created the current structures of access and power within Western science between the global North and South have also enabled Western science to assert dominance in global knowledge production (de Sousa Santos 2018, Manathunga 2020), while erasing, appropriating, and subjugating Indigenous knowledge and authority. Solutions to build a more equitable global scientific community –if that is in fact our goal within Western institutions– will ultimately require actions that redress current structures of dominance and authority built on a history of dispossession, violence, and white supremacy.

The consequences of upholding imperial structures of power and authority

The observed disparities in eponyms and authorship raise ethical and practical questions about how science is done in a global context. For example, what does it mean for power and authority over the natural world to be disproportionately claimed by the global North (Meneghini et al. 2008, Mori et al. 2015, Espin et al. 2017)? What are the consequences for a community's relationship to the environment when scientific authority over that environment is held/claimed by individuals outside of the local community (Mammides et al. 2016, de Vos 2020)? What does it mean for work in the global South to be translated and consolidated into authority, prestige, and careers in the global North? Our intention here is not to prescribe particular answers to the above questions. Rather, our goal for this paper is to promote conversations and actions around these questions, and contribute to the work already being done within and outside the academy

that re-frames approaches to science to confront inequity in present-day practices (for examples of recent work see Maile 2015 and https://decolonize-dna.org), while acknowledging our collective agency in these practices (Perrotta and Alonso 2020). As an entry point for these conversations, we recommend working through the questions in the Research Justice Worksheet found at:

https://freerads.org/wp-content/uploads/2020/06/research-justice-worksheet-with-refs.pdf

We have found this resource helpful for personal reflection and group discussion (thanks, Supriya). We recognize that these questions may be uncomfortable and even painful for some (as they have been for us). We invite and challenge you to work through this discomfort.

Linnaean taxonomy reflects a social history and practice that continues to consolidate authority in the global North under the guise of scientific objectivity. As we grapple with the questions above as a global community, Western science must first give up the fallacy of presenting itself as *neutral* and *objective* (Latour and Woolgar 1979, Proctor 1991, Harding 1992, Sheth 2019, Alves 2020), which remains a dominant tenet of training and discourse to this day. As sociologist William Jamal Richardson reminds us, “[we] can’t understand the production of knowledge and science independent of its relationship to societal interests and structures of power” (Frickel and Moore 2015, Richardson 2018). Adhering to the fallacy of neutrality (which is in fact a non-neutral stance and one embedded in white supremacy; Grosfoguel 2013, Prescod-Weinstein 2015, Saini 2019) has allowed scientists to ignore the social impacts of our actions past and present, while upholding global and institutional structures of dominance and inequity, regardless of intent.

METHODS

Dataset

As our base dataset, we used the Birdlife International global avian checklist, which is regarded as a dominant authority in avian taxonomy (HBW and BirdLife Taxonomic Checklist v4 Dec 2019). Importantly, this checklist includes information on the authors and year of each species’ description. For entries from 1950 to present, we removed taxa that are currently recognized as species but were originally described as subspecies. We identified these entries by looking at the original species/subspecies description for each entry. Removing these taxa ensures that the level of honor at which a taxon is described is consistent between entries. Additionally, we added in taxa for which the opposite scenario is true – that is, we included taxa that were originally described as species following Linnaean taxonomy but are not currently recognized as species by the BirdLife International checklist committee. We included these “invalid” species in the dataset because they were originally described with the intention of being at the species level. We identified these taxa using *Bird Species New to Science: Fifty Years of Avian*

Discoveries (Brewer 2018), which reports a comprehensive list of taxa described as species between 1960 and 2015. For taxa described as species between 2015 and 2019, we conducted a literature search to identify recently described species to include in the dataset. Lastly, we did not include descriptions in which the species was extinct at the time of description. Figure 1A includes all (and only) entries from the HBW and BirdLife Taxonomic Checklist v4, but for all subsequent figures and analyses, subspecies and extinct taxa were removed, and "invalid" species were included.

Type localities, species name categories, and etymology of eponyms

We defined a species' type locality as the country from where the species was described, which we determined from locality data associated with holotype specimens.

We classified species names based on their meaning and derivation, placing each species into one of nine naming categories defined in the *Helm Dictionary of Scientific Bird Names* (Jobling 2010). The categories include: (1) eponym – named after a person or persons; (2) morphonym – named after morphological characteristics, like plumage; (3) toponym – named in reference to a geographic place; (4) autochthonym – named in an indigenous language; (5) taxonym – named in relation to other taxa; (6) bionym – named after habitat or environmental conditions; (7) ergonym – named after behavioral characteristics, like breeding or display behaviors; (8) phagonym – named after diet or prey type; and (9) phononym – named after vocal characteristics.

We further divided eponyms into five categories: (1) local – named after an individual from the species' type locality; (2) non-local – named after an individual from a country other than the species' type locality; (3) fictional – named after a fictional character; (4) titles – named after an honorific title, like Prince; and (5) group – named after a group of people. To determine if an eponym was local or non-local, we had to first infer where an honoree was from, which we defined as the country where they were born, and determined using *The Eponym Dictionary of Birds* (Beolens et al. 2014). For example, the entry for Maria Koepcke says, "born Maria Emilia Ana von Milkulicz-Radecki in Leipzig, Germany," and the entry for Alfonso Maria Olalla says, "an Ecuadorian professional collector, who lived in Brazil (mid-1930s) and took Brazilian citizenship." We recorded the countries where they were from as Germany and Ecuador, respectively. For individuals who lack this information in *The Eponym Dictionary of Birds*, we determined where they were born from other publicly available sources, such as *curriculum vitae* available online or *In Memorias* published in society journals.

Author metrics

We compiled author data from the publication of each species description. We recorded the number of authors on each publication and each author's institutional affiliation. For authors with more than one affiliation listed, we used their first institution listed for our analyses, as this

institution is given and perceived as having priority. When an author's institutional affiliation was not included in a species description, which is the case for some publications earlier in the dataset, we inferred their institutional affiliation at the time of publication (when possible) from other publicly available sources, such as *In Memorias*.

We inferred an author's country of origin based on where they were born or where they received an undergraduate education, which we compiled from publicly available sources, such as *In Memorias*, personal websites, *curriculum vitae*, *etc*. Our country of origin metric is intended to capture: (1) the place where an individual received their formative education, and (2) the academic conventions under which they were trained. We defined an author's country of origin as the country where they were born (61% of authors), but when this information was unavailable, we used the country of their undergraduate institution when available (14% of authors). This combined approach helps us increase coverage, and when both data types were available for an author (34% of authors), the two metrics show 93% congruence.

Statistical analysis

We assess changes in authorship patterns through time using simple linear regressions (Figure 1B and Figure 2A-D), logistic regressions (Figure 2E), and Poisson regressions (Figure 2F), with year as a single predictor variable. We analyzed if eponym patterns (local honoree vs. non-local honoree) were significantly predicted by the authors' country of origin (local vs. non-local) using logistic regressions, with year as a fixed effect (Figure 3). All analyses were conducted in R v3.6.2.

ACKNOWLEDGEMENTS

We thank Alvita Akiboh**,** Giorgia Auteri, John Bates, Carlos Daniel Cadena, Susanna Campbell, Claudio Gómez-Gonzáles, Eric Gulson-Castillo, Michael Lyons, Bruce O'Brien, Diana Macias, Teresa Pegan, K. Supriya, Armando Valdés-Velásquez, Kristen Wacker, Z Yan Wang, Brian Weeks, Ben Winger, Christopher Witt, and Marketa Zimova for their discussions and feedback on the manuscript.

DEFINITIONS BOX: Definitions of terms, and how we use terms in the text.

country of origin - The country where an author was born and/or where they received an undergraduate education. This metric is intended to capture where an individual received their formative education, and the academic conventions under which they were trained.

eponym - a name (in this case, the scientific name of organisms) that "commemorates a real person or a mythological or fictional character." (Jobling 2010)

global North/global South - We classified countries and island regions as either *global North* or *global South* based on the United Nations classifications for "developed" and "developing" regions with "developed" corresponding to *global North* and "developing" corresponding to the *global South*. These terms are not strict geographical categorizations of the world but "based on economic inequalities which happens to have some cartographic continuity" (Rigg 2007). Countries such as Australia and New Zealand, for example, are considered as part of the global North. The North/South designations are associated with the Brandt report (1980) which argued that North/South is broadly synonymous with rich/poor and developed/developing, "although neither is a uniform or permanent grouping" (Brandt 1980).

imperialism - The ideology and practice of domination over the territories of sovereign peoples. "By the late nineteenth century, *imperialism* [was] used to describe the development or maintenance of power ("hegemony") of one country over another through economic, diplomatic, and cultural domination even in the absence of direct colonial occupation." (Young 2015)

Indigenous science - The science of a local culture and society (Ogawa 1995). In contrast to Western science (which is rooted in European culture), *Indigenous science* is not rooted in one cultural background. We do not use the term *Indigenous science* to imply a shared ontology or history among indigenous cultures, but rather, to refer to the concept of science and knowledge production that is rooted in local culture and society.

metropole - The central territory of a colonial state (i.e. the colonizing sovereign state). For example, the U.S. is the *metropole* of Puerto Rico and Guam. Great Britain, Spain, and Portugal are the former *metropoles* for much of the Americas.

(settler) colonialism - "...a specific mode of domination where a community of exogenous settlers permanently displace to a new locale, eliminate or displace indigenous populations and sovereignties, and constitute an autonomous political body." (Veracini 2010). While our study focuses primarily on imperial dynamics, imperialism and colonialism are closely tied.

type locality - The country where a species is described from.

Western science - A system of knowledge-production that rose to prominence in the 17th and 18th centuries as part of European empire building, and is currently a dominant form of knowledge production globally (Medin and Bang 2014). *Western science* is rooted in ancient Greek philosophy and science, although its foundations are heavily influenced by a broader range of intellectual traditions – such as those in central Asia, as well as Babylonian and Islamic science (Lindberg 2007, Ragep 2009).

REFERENCES

Ahmed, S. (2017). *Living a Feminist Life*. Duke University Press.

Álvarez, L. & Coolsaet, B. (2020). Decolonizing Environmental Justice Studies: A Latin American Perspective. *Capitalism Nature Socialism 31*(2), 50-69.

Alves, M. (2020). The Natural Fallacy in a Post-Truth era: A perspective on the natural sciences' permeability to values. EMBO reports, 21(2), e49859.

Atran, S. (1998). Folk biology and the anthropology of science: Cognitive universals and cultural particulars. *Behavioral and brain sciences*, *21*(4), 547-569.

Beolens, B., Watkins, M., & Grayson, M. (2020). *The eponym dictionary of birds*. Bloomsbury Publishing.

Berlin, B. (2014). *Ethnobiological classification: Principles of categorization of plants and animals in traditional societies*. Princeton University Press.

Berrey, E. C. (2011). Why diversity became orthodox in higher education and how it changed the meaning of race on campus. *Critical Sociology 37*(5), 573-596.

Brewer, D. (2018). *Birds New to Science: Fifty Years of Avian Discoveries*. Bloomsbury Publishing.

Brown, C. H. (1984). Language and living things: Uniformities in folk classification and naming. Rutgers University Press.

Brown, W. (2005). *Edgework: Critical Essays on Knowledge and Politics*. Princeton University Press.

Bucher, E. H. (1992). The causes of extinction of the passenger pigeon. In Current ornithology (pp. 1-36). Springer, Boston, MA.

Carter, H. B. (1995). The Royal Society and the voyage of HMS Endeavour 1768-71. Notes and Records of the Royal Society of London, 49(2), 245-260.

Corbera, E., Calvet-Mir, L., Hughes, H., & Paterson, M. (2016). Patterns of authorship in the IPCC Working Group III report. Nature Climate Change, 6(1), 94-99.

Coccia, M. & Bozeman, B. (2016). Allometric models to measure and analyze the evolution of international research collaboration. *Scientometrics 108*, 1065-1084.

Cronon, W. (2009). Nature's metropolis: Chicago and the Great West. WW Norton & Company.

Darwin, C. (1859). On the origin of species by means of natural selection, or, the preservation of favoured races in the struggle for life. London: J. Murray.

de Sousa Santos, B. (2018). The end of the cognitive empire: The coming of age of epistemologies of the South. Duke University Press.

de Vos, A. (2020). The Problem of ‘Colonial Science’. Scientific American. Available at https://www.scientificamerican.com/article/the-problem-of-colonial-science/

Deb Roy, R. (2013). Quinine, mosquitoes and empire: reassembling malaria in British India, 1890–1910. South Asian history and culture, 4(1), 65-86.

Deb Roy, R. (2018). Decolonise science – time to end another imperial era. The Conversation. Available at https://theconversation.com/decolonise-science-time-to-end-another-imperial-era-89189

Diamond, J. (2002). Evolution, consequences and future of plant and animal domestication. Nature, 418(6898), 700-707.

Espin, J., Palmas, S., Carrasco-Rueda, F., Riemer, K., Allen, P.E., Berkebile, N., Hecht, K.A., Kastner-Wilcox, K., Núñez-Regueiro, M.M., Prince, C. and Rios, C. (2017). A persistent lack of international representation on editorial boards in environmental biology. PLoS biology, 15(12), p.e2002760.

Frickel, S., & Moore, K. (Eds.). (2006). The new political sociology of science: Institutions, networks, and power. Univ of Wisconsin Press.

Galeano, E. (1971). Las Venas Abiertas de América Latina. siglo xxi editores, s. a. de c. v.

Grosfoguel, R. (2013). The Structures of Knowledge in Westernized Universities: Epistemic Racism/Sexism and the Four Genocides/Epistemicides of the Long 16th Century. Human Architecture: Journal of the Sociology of Self-Knowledge 11(1): 8. Available at http://scholarworks.umb.edu/humanarchitecture/vol11/iss1/8

Harding, S. (1992). After the neutrality ideal: Science, politics, and" strong objectivity". Social research, 567-587.

HBW and BirdLife International (2019) Handbook of the Birds of the World and BirdLife International digital checklist of the birds of the world. Version 4. Available at

http://datazone.birdlife.org/userfiles/file/Species/Taxonomy/HBW-BirdLife_Checklist_v4_Dec19.zip

Henderson, L. & Herring, C. (2013). Does critical diversity pay in higher education? Race, gender, and departmental rankings. *Politics, Groups, and Identities 1*(3): 299-310.

Henry, F., Dua, E., Kobayashi, A., James, C., Li, P., Ramos, H., & Smith, M. S. (2017). Race, racialization, and indigeneity in Canadian universities. *Race, Ethnicity and Education 20*(3), 300-314.

Iwasaki, A. (2019). Why we need to increase diversity in the immunology research community. *Nature Immunology* 20, 1085-1088.

Jobling, J. A. (2010). Helm dictionary of scientific bird names. A&C Black.

Jordan, C., Mount, G. E., & Parker, K. P. (2018). “A disgrace to all slave-holders”: The University of Chicago’s Founding Ties to Slavery and the Path to Reparations. The Journal of African American History, 103(12), 163-178.

Kean, S. (2019). Historians expose early scientists’ debt to the slave trade. Science. Available at https://www.sciencemag.org/news/2019/04/historians-expose-early-scientists-debt-slave-trade

Khan, M. S., Lakha, F., Tan, M. M. J., Singh, S. R., Quek, R. Y. C., Han. E., Tan, S. M., Haldane, V., Gea-Sánchez, M., LegidoQuigley, H. (2019). More talk than action: Gender and ethnic diversity in leading public health universities. *The Lancet 393*(10171), 594-600.

Latour, B., & Woolgar, S. (1979). Laboratory life: The construction of scientific facts. Princeton University Press.

Lindberg, D. C. (2007). The beginnings of Western science: The European scientific tradition in philosophical, religious, and institutional context, prehistory to AD 1450. University of Chicago Press. Second edition.

Linnaeus, C. (1735). Systema naturae, sive regna tria naturae systematice proposita per classes, ordines, genera, & species. Lugduni Batavorum.

Linnaeus, C. (1758). Systema naturae per regna tria naturae :secundum classes, ordines, genera, species, cum characteribus, differentiis, synonymis, locis (10th ed.). Laurentii Salvii: Stockholm.

MacKenzie, J. M. (Ed.). (1990). Imperialism and the natural world. Manchester University Press.

Mace, G. M., & Lande, R. (1991). Assessing extinction threats: toward a reevaluation of IUCN threatened species categories. Conservation biology, 5(2), 148-157.

Maile, D. (2015). Science, Time, and Mauna a Wākea: The Thirty-Meter Telescope's Capitalist-Colonialist Violence. The Red Nation. Available at https://therednation.org/2015/05/13/science-time-and-mauna-a-wakea-the-thirty-meter-telescopes-capitalist-colonialist-violence-an-essay-in-two-parts/

Mammides, C., Goodale, U.M., Corlett, R.T., Chen, J., Bawa, K.S., Hariya, H., Jarrad, F., Primack, R.B., Ewing, H., Xia, X. and Goodale, E. (2016). Increasing geographic diversity in the international conservation literature: A stalled process?. Biological Conservation, 198, pp.78-83.

Manathunga, C. (2020). Decolonising higher education: creating space for Southern sociologies of emergence. *SOTL in the South 4*(1): 4-25.

Medin, D. L., & Bang, M. (2014). Who's asking?: Native science, western science, and science education. MIT Press.

Meneghini, R., Packer, A. L., & Nassi-Calo, L. (2008). Articles by Latin American authors in prestigious journals have fewer citations. PLoS One, 3(11), e3804.

Mervis, J. (2016). NSF makes new bid to boost diversity. *Science 351*, 6277.

Moncrieff, A. E., Johnson, O., Lane, D. F., Beck, J. R., Angulo, F., & Fagan, J. (2018). A new species of antbird (Passeriformes: Thamnophilidae) from the Cordillera Azul, San Martín, Peru. The Auk: Ornithological Advances, 135(1), 114-126.

Mori, A. S., Qian, S., & Tatsumi, S. (2015). Academic inequality through the lens of community ecology: a meta-analysis. PeerJ, 3, e1457.

Myers, N., Mittermeier, R. A., Mittermeier, C. G., Da Fonseca, G. A., & Kent, J. (2000). Biodiversity hotspots for conservation priorities. Nature, 403(6772), 853.

Perrota, D. & Alonso, M. (2020). Cross-National Research: Partnerships in International Relations: A Study of Research Groups' Practices of MERCOSUR-- Re-envisioning Scholarly Activities Beyond the Global North-Global South Divide. *Journal of Studies in International Education 24*(1): 79-96.

Penders, B., and Shaw, D. M. (2020). Civil disobedience in scientific authorship: Resistance and insubordination in science. *Accountability in Research* 1-25.

Prescod-Weinstein, C. (2015). Intersectionality as a Blueprint for Postcolonial Scientific Community Building. Medium. Available at https://medium.com/@chanda/intersectionality-as-a-blueprint-for-postcolonialscientific-community-building-7e795d09225a#.6ijse2h1r

Proctor, R. N., & Proctor, R. (1991). Value-free science?: Purity and power in modern knowledge. Harvard University Press.

Quintero Toro, C. (2012). Birds of empire, birds of nation: A history of science, economy, and conservation in United States-Colombia relations. Ediciones Uniandes-Universidad de los Andes.

Rainforest Trust, New Bird Species Named for E.O. Wilson, “Father of Biodiversity” and Rainforest Trust Board Member. https://www.rainforesttrust.org/new-bird-species-named-father-biodiversity-rainforest-trust-board-member-dr-e-o-wilson. Accessed 1 May 2020.

Ragep, F. J. (2009). David C. Lindberg. The Beginnings of Western Science: The European Scientific Tradition in Philosophical, Religious, and Institutional Context, Prehistory to ad 1450. xvi+ 488 pp., figs., bibl., index. Chicago/London: University of Chicago Press, 2007.

Richardson, W. J. (2018). Understanding Eurocentrism as a structural problem of undone science. In G. K. Bhambra, D. Gebrial, and K. Nişancıoğlu (Eds.), Decolonising the University (pp. 231-247). London, Pluto Press.

Rigg, J. (2007). An everyday geography of the global south. Routledge.

Robinson, S.K., 2019. Bird niches in human culture and why they matter. Proceedings of the National Academy of Sciences, 116(22), pp.10620-10622.

Said, E. W. (1979). Orientalism. Vintage.

Saini, A. (2019). Superior: the return of race science. Beacon Press.

Schuetz, J. G., & Johnston, A. (2019). Characterizing the cultural niches of North American birds. Proceedings of the National Academy of Sciences, 116(22), 10868-10873.

Shen, H. W., & Barabási, A. L. (2014). Collective credit allocation in science. Proceedings of the National Academy of Sciences, 111(34), 12325-12330.

Sheth, M. J. (2019). Grappling with racism as foundational practice of science teaching. Science Education, 103(1), 37-60.

The Malaria Expedition to West Africa (1900). Science, 11(262), 36-37.

566 Tscharntke, T., Hochberg, M. E., Rand, T. A., Resh, V. H., & Krauss, J. (2007). Author
567 sequence and credit for contributions in multiauthored publications. PLoS biology, 5(1).

568 Valantine, H. A., Lund, P. K., & Gammie, A. E. (2016). From the NIH: A systems approach to
569 increasing the diversity of the biomedical research workforce. *CBE - Life Sciences Education*
570 *15*(fe4), 1-5.

571 Veracini, L. (2010). Settler colonialism. Houndmills, UK: Palgrave Macmillan, 10,
572 9780230299191.

573 Ward-Fear, G., Pauly, G. B., Vendetti, J. E., & Shine, R. (2020). Authorship Protocols Must
574 Change to Credit Citizen Scientists. *Trends in Ecology & Evolution 35*(3).

575 Weinstein, B. (1983). The Amazon rubber boom, 1850-1920. Stanford University Press.

576 Wynn-Grant, R. (2019). Available at
577 https://threadreaderapp.com/thread/1116076320188981250.html