Cytidine triphosphate synthase two provides nucleotides for chloroplast development and stress responses

Kamran Alamdari[1*], Karen E. Fisher[1*], David W. Welsh[1], Snigdha Rai[1], Kyle R. Palos[1], Andrew D. L. Nelson[2], and Jesse D. Woodson[1,3]

[1] The School of Plant Sciences, University of Arizona, Tucson, AZ.
[2] Boyce Thompson Institute, Ithaca, NY.
[*] These authors contributed equally

[3]Address correspondence to:
Dr. Jesse D. Woodson
303 Forbes Hall
1140 E. South Campus Drive
University of Arizona
Tucson, AZ 85721-0036
Phone: (520) 621-3970
jessewoodson@email.arizona.edu

Current email addresses: KA: kalamdari@email.arizona.edu, KEF: kefisher@email.arizona.edu, DWW: dwelsh625@email.arizona.edu, SR: snigdharai@arizona.edu, KP: kpalos@email.arizona.edu, ADLN: an425@cornell.edu.

Supporting information: 1 pdf file with SI Materials and Methods, 8 figures (4 color) with legends, and 4 tables.
1 Excel file with 1 table.

Key words: cellular degradation, chloroplast, nucleotide metabolism, organelle gene expression, photosynthesis, reactive oxygen species, signaling, singlet oxygen.

Summary:

- Reactive oxygen species (ROS) produced in chloroplasts cause oxidative damage, but also signal to control chloroplast quality control, cell death, and gene expression. The mechanisms behind these pathways remain largely unknown.
- The *Arabidopsis thaliana plastid ferrochelatase two* (*fc2*) mutant produces the ROS singlet oxygen in chloroplasts that activates such signaling pathways. Here we mapped one *fc2* suppressor mutation to *CYTIDINE TRIPHOSPHATE SYNTHASE TWO* (*CTPS2*), which encodes one of five enzymes in *Arabidopsis* necessary for cytoplasmic *de novo* CTP (and dCTP) synthesis.
- The *ctps2* mutation blocks singlet oxygen signals by specifically reducing plastid (not mitochondrial) transcripts and DNA content. These phenotypes are restored by exogenous feeding of the dCTP precursor deoxycytidine, suggesting that *ctps2* blocks signaling by limiting nucleotides for plastid genome maintenance.
- An investigation of CTPS orthologs in Brassicaceae showed that CTPS2 is a member of an ancient lineage distinct from CTPS3. Complementation studies confirmed this analysis; CTPS3 was unable to compensate for CTPS2 function in providing nucleotides for plastid DNA and chloroplast signaling.
- Our studies link cytoplasmic nucleotide metabolism with chloroplast quality control pathways. Such a connection is achieved by CTPS enzymes that may have evolved specialized functions in providing nucleotides to specific subcellular compartments.

Introduction

Chloroplasts are specialized plastid organelles responsible for photosynthesis in plants and algae. Their assembly and maintenance is exceedingly complex with up to ~10% of the plant genome dedicated to their function (van Wijk & Baginsky, 2011). This complexity is due to their semi-autonomous nature. Chloroplasts are derived from a cyanobacterial ancestor that was engulfed by a proto-eukaryotic host about 1.2-1.5 billion years ago. Today, chloroplasts still contain small genomes of ~100 genes essential for their functions. The maintenance and expression of this genome is complicated, mostly requiring nuclear-encoded proteins, but also plastid-encoded rRNAs, tRNAs, and an RNA polymerase (del Campo, 2009). Additionally, the copy number of the genome is highly dynamic and may reach up to 80 copies per organelle, possibly to meet the demands of protein synthesis during early chloroplast biogenesis (Sakamoto & Takami, 2018). Furthermore, such functions are dependent on cytoplasmic-produced metabolites, such as NTPs and dNTPs required for RNA and DNA synthesis, respectively (Witte & Herde, 2020). How these metabolites are partitioned within the cell to meet various demands is not well understood. As such, the chloroplast proteome of 2,000-3,000 proteins is a product of multiple cellular compartments that work together for assembly, function, maintenance, and finally, disassembly of these essential organelles.

Another major challenge for chloroplasts is photosynthesis itself, which can produce large amounts of reactive oxygen species (ROS) including singlet oxygen ($^1O_2$) at photosystem II and superoxide and hydrogen peroxide at photosystem I (Asada, 2006). This ROS generation is exacerbated by different stressors including excess light (Triantaphylides *et al.*, 2008), drought (Chan *et al.*, 2016), salinity (Suo *et al.*, 2017), and pathogen attack (Lu & Yao, 2018). While ROS can cause significant damage to DNA, lipids, and proteins, plants use them as signaling molecules to inform the cell about stress (abiotic and biotic) and photo-oxidative damage (de Souza *et al.*, 2017; Dogra & Kim, 2019). These signals, once thought to be a single "plastid factor" (Bradbeer *et al.*, 1979), have turned out to be numerous and complex with over 40 different pathways proposed (Chan *et al.*, 2015). While these pathways remain poorly understood, most involve "retrograde" signals that regulate nuclear gene expression in response to damaged or undeveloped chloroplasts. More recently, researchers have demonstrated chloroplast quality control pathways are also activated and lead to the removal of severely damaged chloroplasts from the cell (Izumi & Nakamura, 2018; Woodson, 2019).

To investigate chloroplast quality control signals, we previously identified genetic suppressors of the *Arabidopsis plastid ferrochelatase 2* (*fc2-1*) mutant defective in plastid heme synthesis (Woodson *et al.*, 2015). Although *fc2-1* mutants are relatively healthy in constant 24h light, they produce large amounts of $^1O_2$ when grown under diurnal light cycling conditions. In these mutants, the reduced FC2 activity creates a bottleneck in the tetrapyrrole (e.g., chlorophyll and heme) pathway leading to the accumulation of the FC2 substrate protoporphyrin IX (Proto) at dawn. Proto (like other unbound tetrapyrroles) is extremely photosensitizable and rapidly produces $^1O_2$ in the light. In *fc2-1* chloroplasts, this $^1O_2$ signals to induce chloroplast degradation and eventually cell death. Such cellular damage is not due solely to $^1O_2$ toxicity, but also to genetically programmed signals (Wagner *et al.*, 2004; Woodson *et al.*, 2015; Shumbe *et al.*, 2016).

A genetic suppressor screen identified *ferrochelatase two suppressor* (*fts*) mutations that allow *fc2-1* seedlings to survive under diurnal light cycles. One mutant affected *Plant U-BOX 4* (*PUB4*), which encodes an E3 ubiquitin ligase necessary for chloroplast degradation (Woodson *et al.*, 2015). We previously hypothesized that PUB4 may direct the ubiquitination of damaged chloroplasts, "marking" them for removal and turnover in the central vacuole. Such a chloroplast quality control mechanism appears to be a parallel to chlorophagy (Kikuchi *et al.*, 2020), where the cellular autophagy machinery is used to turn over chloroplasts damaged by UV (Izumi *et al.*, 2017) or excess light (EL) (Nakamura *et al.*, 2018). Collectively, these pathways may exist to identify and remove severely damaged chloroplasts that cannot be repaired for efficient photosynthesis (Woodson, 2016).

While the downstream components involved in degradation pathways are being uncovered, it is still unclear how $^1O_2$ could initiate a signal within chloroplasts. Recent work suggests that plastid gene expression plays an important role in the process. Three *fts* mutants that suppress chloroplast degradation were shown to affect *PENTATRICOPEPTIDE REPEAT CONTAINING PROTEIN 30* (*PPR30*) or "*Mitochondrial*" *TRANSCRIPTIONAL TERMINATION FACTOR 9* (*mTERF9*), which are hypothesized to encode plastid proteins involved in post-transcriptional gene expression (Alamdari *et al.*, 2020). This suggests specific plastid transcripts may play a direct role in propagating $^1O_2$ signals.

Here we report the mapping of an additional *fts* mutation, *fts39*, affecting the essential gene *CYTIDINE TRIPOSHATE SYNTHASE 2* (*CTPS2*), which encodes one of five conserved cytoplasmic enzymes necessary for de novo CTP synthesis. In addition to blocking chloroplast

degradation and signaling, the *ctps2* mutation leads to a specific reduction in plastid gene expression and DNA copy number. These phenotypes are rescued by exogenous deoxycytidine feeding, suggesting the *ctps2* mutation primarily limits dCTP availability for chloroplast function and stress signaling. An investigation of other CTPS orthologs in Brassicaceae showed that CTPS2 is a member of an ancient lineage distinct from the conserved CTPS3 ortholog, which was unable to compensate for CTPS2 function. This indicates that plants may have evolved CTPS enzymes with specific functions in providing organelles with nucleotides. This ability to fine tune primary metabolism for chloroplast function reveals a mechanism whereby the cell can control and balance chloroplast development with chloroplast quality control pathways.

Experimental Procedures

Biological material, growth conditions, and treatments

Arabidopsis thaliana ecotype *Columbia* (Col-0) was the wild type (wt) line and was used to generate all transgenic constructs. T-DNA line GABI_766H08 (*fc2-1*) from the GABI-Kat collection (Kleinboelting *et al.*, 2012) was described previously (Woodson *et al.*, 2011). Double mutant lines were generated via crossing and confirmed by PCR-based markers (primers listed in Table S1).

Seeds were surface sterilized using 30% liquid bleach (v:v) with 0.04% Triton X-100 (v:v) and plated on Linsmaier and Skoog medium pH 5.7 (Caisson Laboratories North Logan, UT) with 0.6% micropropagation type-1 agar powder. Following stratification, seeds were grown at 22°C with constant or diurnal cycling conditions of ~120 μmol m^{-2} sec^{-1} light.

For Pchlide measurement studies, seedlings were germinated on media with two hours of light, wrapped in aluminum foil, grown in the dark for five days, and harvested under dim green light. For excess light treatments, seedlings were grown for four days in constant dim light (5 μmol m^{-2} sec^{-1} white light at 22°C) and shifted to constant excess (650 μmol m^{-2} sec^{-1} using an LED panel (Hettich, Beverly, MA)) or dim (6 μmol m^{-2} sec^{-1}) white light at 4°C. Details about bacterial growth, cloning, vector construction are listed in Methods S1 and S2.

Gene expression assays

RNA extraction and Real-time quantitative PCR was performed as previously described (Alamdari *et al.*, 2020). Table S1 lists the primers used. Methods for protein extraction and immunoblotting are described in Methods S3.

Measuring organelle genome copy number

Genomic DNA was extracted from four-day-old seedlings using the DNeasy Plant Pro Kit (Qiagen). Real-time qPCR was performed as previously described (Alamdari *et al.*, 2020), except 1.25 ng DNA was used as template per 10 µl reaction. For each compartment, three primer sets were used as probes (nuclear; *ACTIN2* (Chr. 3), *LHCB1.2* (Chr. 1), *LHCB2.2* (Chr. 2), plastid; *psaJ*, *rbcL*, *clpP,* mitochondria; *ccmf*, *atp1*, *cox1*) (Table S1). Organelle copy numbers were calculated for plastids and mitochondria as average levels of plastid probes/nuclear probes and average levels of mitochondria probes/nuclear probes, respectively.

Tetrapyrrole measurements, singlet oxygen accumulation, cell death assays

Total chlorophyll was extracted using 100% ethanol from seven-day-old seedlings. Cell debris was pelleted thrice at 12,000 x g for 30 min at 4 °C. Chlorophyll was measured spectrophotometrically in 100 µl volumes in a Biotek Synergy H1 Hybrid Reader and path corrections were calculated according to (Warren, 2008). Chlorophyll levels were normalized per seedling (~ 50-130 per line and counted prior to germination). Pchlide was extracted and measured from whole seedlings as previously described (Woodson *et al.*, 2015). Singlet Oxygen Sensor Green (SOSG, Molecular Probes) was used to assess bulk levels of $^1O_2$ in vivo as previously described (Alamdari *et al.*, 2020). Trypan blue staining to assess cell death was performed as previously described (Alamdari *et al.*, 2020).

In vivo protein localization and electron Microscopy

Four- to five-day-old seedlings were imaged on a Zeiss 880 inverted confocal microscope. To stain nuclei, seedlings were incubated in DAPI (1µg/ml) for 20 minutes and rinsed 2x in PBS before imaging. The excitation/emissions wavelengths used were 458/633 for chlorophyll autofluorescence, 405/470 for DAPI, 514/527 for YFP, and 458/480 for CFP. DAPI, YFP, and CFP were scanned on separate tracks with truncated emissions spectra to prevent signal bleed-over. Resulting images were processed using Zen Blue (Carl Zeiss) software and analyzed in

Adobe PhotoShop and ImageJ/Fiji. For TEM, Four day-old seedlings were fixed, imaged, and analyzed as previously described (Alamdari *et al.*, 2020).

Results

Mapping of the *ferrochelatase two suppressor 39* mutant

fc2-1 mutants are relatively healthy when grown in constant (24h) light conditions, but they suffer cellular degradation in their cotyledons when grown under 6h light / 18h dark diurnal (light cycling) conditions (Woodson *et al.*, 2015). We assessed this cellular degradation by observing the bleaching of cotyledons (Fig. 1a), staining with trypan blue for cell death (Figs. 1b, S1a), and measuring decreased total chlorophyll levels (Fig. 1c). Here we report the characterization of *fts39*, which suppresses and reverses the *fc2-1* cell death phenotype (Woodson *et al.*, 2015). When grown under light cycling conditions (Fig. 1a), *fc2-1 fts39* seedlings have decreased trypan blue staining (Figs. 1b and S1a) and increased total chlorophyll levels (Fig. 1c) compared to *fc2-1*. Interestingly, *fc2-1 fts39* seedlings were delayed in their germination compared to wt and *fc2-1* after two days in 24h light (Fig. 1d), but recovered after three days (Fig. S1b).

The causative mutation in *fts39* was previously mapped to a region between 3.82-4.24 mb on the 5' arm of chromosome three with six single nucleotide polymorphisms (SNPs) (Table S3) (Woodson *et al.*, 2015). To test if any of these SNPs were causing the *fts* phenotype, we cloned each gene (genomic coding region, 5' UTR, and 3' UTR) and tested its ability to restore the cell death phenotype of *fc2-1 fts39* mutants. Only the *CTPS2* construct (*AT3G12670*) restored cell death and lower chlorophyll levels in light cycling conditions (Figs. 1a, b, S1a) (Table S4). Furthermore, in 24h light, *CTPS2* restored germination rates (Fig. 1d) and partly restored chlorophyll levels (Figs. 1c). Similar results were observed using a *35S*::*CTPS2-YFP-HA* construct (Figs. 1a-d and S1a and b) that constitutively produced CTPS2 with a fluorescent epitope tag.

CTPS2 encodes one of five cytoplasmic *Arabidopsis* enzymes predicted to have CTP synthetase activity (Daumann *et al.*, 2018). Using ATP and glutamine, these enzymes catalyze the interconversion of UTP to CTP, which is the rate-limiting step of de novo CTP synthesis (Daumann *et al.*, 2018). Previous reports show *CTPS2* is an essential gene; four complete null *ctps2* alleles caused by T-DNA insertions lead to embryo lethal phenotypes (Table S5) (Daumann *et al.*, 2018; Meinke, 2020). Therefore, the *fts39* (now referred to as *ctps2-5*) mutation is likely a weak allele.

In *ctps2-5*, *CTPS2* carries a conserved G to A point mutation immediately 5' of intron four. To test if this SNP affects the splicing of the *CTPS2* transcript, we designed primers flanking introns 1-4 that amplify a 368 bp fragment of the wt cDNA. Although wt and *fc2-1* cDNA template led to the PCR amplification of one single product, *fc2-1 ctps2-5* cDNA resulted in two PCR products of similar intensity (Fig. 1e). We cloned each fragment and confirmed their sizes again by PCR (Fig. S1c). Sequencing of these fragments showed that the large one contained the wt sequence with correct splicing, while the smaller one was missing six bases immediately 5' of intron four (bases 331-336 of the coding sequence). Therefore, the *ctps2-5* mutation leads to a cryptic splice site that removes two codons and amino acids (V112 and Q113) from the cDNA and protein, respectively (Fig. 1f).

Comparisons of CTPS homologs from bacteria, archaea, yeast, and humans show that these two amino acids are highly conserved (Fig. 1g). A structural analysis of the *E. coli* CTPS protein predicts these two residues are within the active site and that the glutamine residue makes contact with the ribose moiety of the UTP substrate (Endrizzi *et al.*, 2004). Although the analysis of total *CTPS2* transcript levels by RT-qPCR indicates that they are not significantly changed by the *ctps2-5* mutation (Fig. S1d), we hypothesize approximately half of the CTPS protein is lacking these two conserved residues in this background. To test the possibility that such a protein may have a dominant effect, we overexpressed the *ctps2-5* allele in the *fc2-1* background using the *35S* promoter and a YFP-HA C-terminal fusion. This construct did not produce an *fts* phenotype (nine lines tested) even though significant levels of protein could be detected by immunoblot analysis (Figs. S1e, f). Therefore, *ctps2-5* is a weak recessive allele causing a reduction of functional CTPS2 enzyme.

<u>The *ctps2-5* mutation blocks stress signals to the nucleus</u>

When suffering from chloroplast photo-oxidative stress under cycling light conditions, *fc2-1* mutants transmit retrograde signals to the nucleus inducing the expression of hundreds of genes (Woodson *et al.*, 2015). To determine if the *ctps2-5* mutation might affect these signals, we used RT-qPCR to monitor expression of six retrograde marker genes for damaged chloroplasts (Woodson *et al.*, 2015), chloroplast $^1O_2$ (op den Camp *et al.*, 2003), and general stress (Baruah *et al.*, 2009) in four day-old seedlings grown under light cycling conditions. As expected, the expression of all six marker genes was significantly increased one hour after subjective dawn in

fc2-1 seedlings compared to wt (Fig. 2a). In the *fc2-1 ctps2-5* mutant, however, only one of these transcripts was significantly induced; *ATPase* (*At3g28580*), a marker for $^1O_2$ chloroplast stress.

Next, we tested 24h light conditions where *fc2-1* mutants do not suffer wholesale chloroplast degradation and cell death. As expected, no single gene was significantly induced in *fc2-1* relative to wt seedlings (Fig. 2b). In *fc2-1 ctps2-5* mutants, however, *ATPase* was induced ~4-fold, *GST* transcripts were significantly reduced, and the other four were unchanged compared to the *fc2-1* single mutant background. Complementation of *fc2-1 ctps2-5* with a wt copy of *CTPS2* was able to fully complement levels of all six transcripts back to *fc2-1* levels. Together, these results indicate *ctps2-5* suppresses the retrograde stress signals in the *fc2-1* mutant.

The ctps2-5 mutation leads to delayed chloroplast development

One commonality among *fts* mutants is impairment of chloroplast function and/or development (Woodson *et al.*, 2015). To determine if this is true for the *ctsp2-5* mutant, we monitored the expression of four *Photosynthesis Associated Nuclear Genes* (*PhANGs*) that are repressed by retrograde signals from undeveloped chloroplasts (Woodson *et al.*, 2013). The expression of *LHCB1.2*, *LHCB2.2*, and *CA1* (but not *RCBS2b*) were significantly reduced (relative to *fc2-1*) in four day-old *fc2-1 ctps2-5* seedlings grown in 24h light (Fig. 3a). Complementation of *fc2-1 ctps2-5* with a wt copy of *CTPS2* fully restored transcripts levels of *LHCB1.2* and *CA1*. *LHCB2.2* transcripts, while not restored to *fc2-1* levels, were significantly increased compared to *fc2-1 ctps2-5* (p-value = 0.001; student's t-test).

Next, we visualized the ultrastructure of cotyledon mesophyll cell chloroplasts by transmission electron microscopy (TEM). Consistent with the reduced *PhANG* expression in 24h light, *fc2-1 ctps2-5* chloroplasts were smaller and contained fewer internal membranes than *fc2-1* chloroplasts (Figs. 3b and c). This effect was not unique to the *fc2-1* background as single *ctps2-5* mutants also had smaller chloroplasts compared to wt. Total chloroplast compartment size, however, was not significantly affected by the *ctps2-5* mutation (Fig. S2). Although *fc2-1 ctps2-5* chloroplasts appeared undeveloped, they completely avoided degradation under light cycling conditions (Fig. 3b). Conversely, chloroplasts in *fc2-1* seedlings were often degraded, having poorly defined envelopes, unorganized thylakoid structures, and large plastoglobuli. Together, these results indicate that the *ctps2-5* mutation leads to chloroplasts that avoid degradation, but have impaired development.

The *ctps2-5* mutation uncouples $^1O_2$ levels from cellular degradation in the *fc2-1* mutant.

Under diurnal cycling conditions, *fc2-1* mutants accumulate $^1O_2$ due to uncontrolled synthesis of Proto or other free tetrapyrroles (Woodson *et al.*, 2015). To monitor flux through this pathway, we measured the accumulation of Pchlide (a precursor of chlorophyll A) in etiolated (dark grown) seedlings. As expected (Scharfenberg *et al.*, 2015; Woodson *et al.*, 2015), the *fc2-1* mutant accumulates significantly more (~2-fold) Pchlide than wt (Fig. 4a). Addition of the *ctps2-5* mutation did not significantly alter Pchlide levels, however, suggesting total flux through the tetrapyrrole pathway was unaltered.

Next, we tested if *ctps2-5* was affecting $^1O_2$ production by using SOSG, a highly sensitive and specific fluorescent probe for $^1O_2$ (Molecular_Probes, 2004; Flors *et al.*, 2006). Compared to wt, four day-old *fc2-1* mutants grown in cycling light conditions accumulated significantly higher levels of SOSG fluorescence two hours after subjective dawn (Figs. 4b and c). The *ctps2-5* mutation did not suppress this. Instead, *fc2-1 ctsp2-5* accumulated significantly higher levels of SOSG fluorescence compared to *fc2-1*. This result is consistent with the high Pchlide levels in *fc2-1 ctps2-5* mutants, suggesting the *ctps2-5* mutation is affecting the transmission of the $^1O_2$ signal, rather than the accumulation of the ROS itself.

To determine if the *ctps2-5* mutation could also protect cells from an alternative source of photo-oxidative stress, we exposed single *ctps2-5* mutant seedlings (in a wt *FC2* background) to a combination of excess light (650 μmol m^{-2} sec^{-1}) and low temperatures 4°C, which has previously been shown to lead to $^1O_2$–induced cell death (Meskauskiene *et al.*, 2001; Triantaphylides *et al.*, 2008). Under these conditions, wt seedlings experienced EL-dependent cell death within four days while the *ctps2-5* mutant experienced significantly less cell death for up to eight days (Fig. 4d). A 35S::CTPS2-YFP construct complemented this EL resistance. Together, this suggests that the *ctps2-5* mutation also reduces cell death in response to naturally induced photo-oxidative stress.

ctps2-5 mutants are defective in plastid gene expression and genome copy number

As plastids and mitochondria must import ribonucleotides for RNA synthesis (Witte & Herde, 2020), we tested if the *ctps2-5* mutation was affecting plastid gene expression. We assessed the steady state levels of eight transcripts transcribed by the plastid-encoded polymerase (PEP) (*psbA, psbB, psaJ, rbcL, trnEYD*), the nuclear-encoded polymerase (NEP) (*rpoB* and *accD*), or

both (*clpP*) (Yagi & Shiina, 2014) by RT-qPCR analysis. Compared to *fc2-1*, the levels of all transcripts (excluding *trnEYD* and *rpoB*) were significantly reduced in *fc2-1 ctps2-5* in 24h light (Fig. 5a). To check the specificity of *ctps2-5* on plastid gene expression, we also tested the expression of six mitochondrial genes, each encoding protein components of six different multi-protein complexes (Fig. S3). The *ctps2-5* mutation did not significantly reduce the expression of any single mitochondrial transcript (p-value ≥ 0.60).

As de novo cytoplasmic CTP synthesis also supplies CDP for dCTP synthesis (Witte & Herde, 2020), we examined the possibility that the *ctps2-5* mutation was also affecting plastid DNA replication and/or genome maintenance. Genomic DNA from four day-old seedlings grown in 24h light was extracted and organelle DNA content was measured by RT-qPCR. Compared to *fc2-1*, the plastid/nuclear genome copy number was reduced over 2-fold in *fc2-1 ctps2-5* mutants, while the mitochondrial/nuclear genome copy number was not significantly reduced (Fig. 5b). Complementation of *fc2-1 ctps2-5* with a wt copy of *CTPS2*::*CTPS2* was able to restore normal expression of plastid transcripts and plastid genome copy number (Figs. 5a, b). Together these results suggest that the *ctps2-5* mutation has a specific effect on plastid gene expression and genome copy number that is disproportional to any effect on mitochondrial function.

To test if reduced plastid DNA copy number itself is able to block cell death in the *fc2*-1 mutant, we grew seedlings in the presence of the DNA gyrase inhibitors Nalidixic acid or ciprofloxacin, which have been shown to block plastid DNA replication (Gray *et al.*, 2003; Evans-Roberts *et al.*, 2016). The addition of 100 µM Nalidixic acid or 1 µM ciprofloxacin was clearly able to restore growth and block cell death (Figs. 5c and d) of *fc2-1* in 6h cycling light conditions. Together, these results suggest that reduced plastid DNA levels are sufficient to suppress the *fc2-1* cell death phenotype.

<u>*ctps2-5* chloroplasts are limited for dCTP.</u>

The reduced plastid genome copy number in *fc2-1 ctps2-5* seedlings suggests they may be limited for dCTP for DNA synthesis. To test this, we supplemented the growth media with 2mM dNTP's, which has been shown to rescue the phenotypes of nucleotide metabolism mutants (Xu *et al.*, 2020). The addition of dCTP to the media rescued the effect of the *ctps2-5* mutation leading to increased cell death of the *fc2-1 ctps2-5* mutant under cycling light conditions (Figs. 6a, b). Adding dCTP was not toxic in itself, as it had no effect on wt in cycling light or on *fc2-1 ctps2-5*

mutants under 24h light. Supplementing media with the other three dNTP's had no significant effect on cell death.

We next tested the ability of the nucleosides cytidine or deoxycytidine to rescue *ctps2-5* phenotypes. Independent of CTPS activity, *Arabidopsis* can synthesize CTP and dCTP from cytidine and deoxycytidine, respectively, through the pyrimidine salvaging pathway (Witte & Herde, 2020). The addition of 100 uM deoxycytidine (but not cytidine) was able to fully restore cell death to the *fc2-1 ctps2-5* under light cycling conditions (Figs. 6c, S4). Additionally, deoxycytidine was able to fully restore the expression of the plastid transcripts *psbB*, *psaJ*, and *rbcL* (Fig. 6d) and significantly increase plastid DNA copy number in the *fc2-1 ctps2-5* mutant (Fig. 6e). Together these results suggest that the *ctps2-5* mutation suppresses the cell death phenotype of *fc2-1* by reducing a pool of deoxycytidine and/or dCTP specifically available to chloroplasts for DNA synthesis (and indirectly, RNA synthesis).

CTPS1-5 have divergent functions in *Arabidopsis*

As *CTPS2* is one of five *CTPS* genes annotated in the *Arabidopsis* genome, we took a phylogenetically informed approach to assess if any of these genes have overlapping roles in chloroplast quality control. We first inferred a phylogeny for CTPS homologs identified in select Brassicaceae, including *Arabidopsis lyrata*, *Capsella rubella*, and *Brassica rapa*, as well as *Tarenaya hassleriana* (a representative of the sister family Cleomaceae), *Gossypium raimondii* (Malvaceae), and *Amborella trichopoda* (a representative of the earliest diverging lineage within the angiosperm lineage). Our tree strongly supports the hypothesis that CTPS1, CTPS4, and CTPS5 share an evolutionary origin that coincides with the origin of the Brassicaceae (Fig. 7a and Methods S4). In addition, the gene that gave rise to CTPS1/4/5 likely descended from a common ancestor that shared a duplication event with CTPS2. CTPS3, however, is monophyletic across angiosperms and the most distantly related CTPS. Thus, if these genes have overlapping roles with CTPS2, CTPS1/4/5 would be the most likely candidates.

To test this hypothesis, we first performed a meta-analysis of *CTPS* expression across similar tissues in *Arabidopsis*, *B. rapa*, and *A. trichopoda* using publicly available RNA-seq data (Fig. S5 and Methods S5). *Arabidopsis CTPS2* has the highest expression in embryos, consistent with the embryo-lethal phenotype of null mutants (Table S5). *CTPS4* and *CTPS5* are also both highly expressed in ovule tissue, whereas *CTPS1* is most highly expressed in flowers and roots,

and *CTPS3* is most highly expressed in leaves. *CTPS* expression is conserved between orthologous loci in *B. rapa*, with some divergence seen in *B. rapa* specific paralogs. Expression of the two *CTPS* genes in *Amborella* is predominantly restricted to reproductive tissues, suggesting a conserved role for *CTPS* genes early in development.

To further examine these proteins, we visualized the subcellular localization of these CTPS enzymes by creating stable *fc2-1 ctps2-5* lines over-expressing C-terminal YFP-HA-tagged proteins (Fig. 7b). Both CTPS1 and CTPS2 localized throughout the cytoplasmic compartment, forming small granule-like aggregates. In strong contrast, CTPS3 and CTPS4 formed large filament-like structures within the cytoplasm and were frequently in close proximity to DAPI-stained nuclei (Fig. S6). These protein aggregates were inconsistent in their shapes and sizes and formed both globular and shard-like structures. We were unable to localize CTPS5 as we never recovered any transformants.

To determine which CTPS enzymes may play a role in chloroplast quality control, we tested the ability of these constructs to complement the *ctps2-5* suppressor phenotype (Table S4). As expected, overproduction of CTPS2-YFP-HA was able to restore cell death to the *fc2-1 ctps2-5* mutant under light cycling conditions (Fig. 7c). Overexpression of either *CTPS1* or *CTPS4* also restored cell death suggesting a degree of functional overlap between these three genes. On the other hand, overexpression of *CTPS3* was unable to restore cell death (17 lines tested). These visual phenotypes were confirmed by trypan blue stains for cell death (Figs. 7d, S7a) and assessing total chlorophyll levels (Fig. 7e). Notably, all four *CTPS* constructs at least partially complemented the pale phenotype of the *fc2-1 ctps2-5* mutant under constant light conditions, suggesting that the enzymes were functional (Figs. S7c and e). An immunoblot and RT-qPCR analysis confirmed that these lines were producing similarly high levels of the appropriate CTPS-YFP-HA protein and transcripts, respectively (Fig. S7b and c).

To rule out the possibility that our *CTPS3* construct was unable to complement due to the particular clone (genomic fragment), promoter (35S), or epitope tag (YFP-HA) we also attempted to complement the *fc2-1 ctps2-5* mutant with cDNA (*CTPS1-4*) and genomic (*CTPS5*) clones driven by the *UBQ10* promoter (Daumann *et al.*, 2018) or with a tagless clone of *CTPS3* driven by the *35S* promoter. Complementation with the *UBQ10* promoter constructs led to very similar results; *CTPS1-*, *2-*, and *4-YFP* were able to complement the cell death phenotype under light cycling conditions, while the *CTPS3-YFP* clone was still unable to do so (Fig. S7d). However, we

were able to isolate lines expressing *CTPS5-YFP*, which led to the complementation of the *ctps2-5* phenotype. An immunoblot demonstrated that these lines accumulated similar levels of CTPS-YFP protein (Fig. S7e). Finally, overproducing untagged CTPS3 protein (*35S::CTPS3* construct) also failed to restore cell death to *fc2-1 ctps2-5* (25 lines tested), confirming the inability of *CTPS3* to replace *CTPS2* function (Fig. S7f). The overexpression of *CTPS3* in these lines was verified by RT-qPCR (Fig. S7g). Together, these results support our evolutionary analysis that CTPS1/2/4/5 and CTPS3 represent two groups of enzymes with conserved and distinct functions. Furthermore, the CTPS1/2/4/5 clade may be involved in providing nucleotides to chloroplasts.

CTPS3 reveals a link between chloroplast quality control and plastid DNA content.

Next, we wanted to understand why CTPS3 was unable to compensate for CTPS2 function. One possible reason is that CTPS3 may have a distinct subcellular localization preventing nucleotide allocation to chloroplasts. Although the filamentous localization of CTPS3 is clearly distinct from the evenly distributed cytoplasmic localization of CTPS2, it is similar to CTPS4, which is able to compensate for the lack of CTPS2 (Fig. 7c). To test if CTPS3 and CTPS4 are co-localizing to the same filament-like structures, we created lines producing CFP-tagged CTPS3 or CTPS4 proteins, crossed them to lines producing YFP-tagged CTPS3 or CTPS4 proteins, and imaged the resulting F1 generation. When co-expressed, CTPS3-YFP and CTPS4-CFP (or with reversed tags) clearly co-localized to the same cytoplasmic filaments in cells (Fig. 8a) demonstrated by the overlap of YFP and CFP signal. Interestingly, the shape of these structures appears to depend on the type of tag and if proteins are produced alone or together (Fig. S8a). When individually expressed with CFP tags, the proteins produce shard-like structures that are mostly absent in lines expressing the YFP-tagged forms. When CTPS3 and CTPS4 are co-expressed, they localize to much smaller circular puncta, suggesting that these filaments are variable and dependent on CTPS protein levels. Overall, however, the localization of these proteins does not account for their different functions in the cell.

Next, we tested the ability of *CTPS* overexpression constructs to complement the one-day-lag in germination phenotype of the *fc2-1 ctp2-5* mutant. Unlike cell death, overexpression of CTPS genes 1-4 each partially rescued this delayed germination (Figs. 8b, S8b), suggesting that the delayed germination phenotype of *ctps2-5* is due to a general decrease in CTPS synthesis and is not linked to chloroplast quality control or any particular CTPS enzyme.

Finally, we tested the ability of the *CTPS* overexpression constructs to rescue the reduced plastid gene expression and DNA copy number in *fc2-1 ctps2-5* mutants. Interestingly, *CTPS1-4* were all able to at least partially restore plastid gene expression (at least three of the four genes monitored were significantly increased by each construct compared to *fc2-1 ctps2-5*) (Fig. 8c). Overexpression of *CTPS1*, *2*, and *4*, but not *CTPS3*, were able to restore plastid DNA copy number to *fc2-1* levels (Fig. 8d). Together these results suggest that CTPS3 may be unable to provide adequate dCTP levels for chloroplast DNA synthesis required for chloroplast quality control signals.

Discussion

During photosynthesis, chloroplasts experience stress in the form of ROS that damages molecules within these essential compartments. These ROS also act as signals to regulate chloroplast turnover, cell death, acclimation responses, and retrograde signaling to the nucleus (Chan *et al.*, 2015; Kleine & Leister, 2016; de Souza *et al.*, 2017; Rochaix & Ramundo, 2018; Dogra & Kim, 2019). Although decades of genetic research with *Arabidopsis* have demonstrated that multiple chloroplast signaling pathways exist, the molecular mechanisms behind them have mostly remained obscure. The *fc2-1* mutant has recently been used to specifically understand the role of $^1O_2$ in the induction of chloroplast quality control pathways (Woodson, 2019). Under diurnal light cycling conditions, these mutants accumulate chloroplast $^1O_2$, leading to the induction of chloroplast degradation, cell death, and retrograde signaling. To uncover genes and proteins involved in propagating these signals, a suppressor screen was performed to identify mutations that block chloroplast degradation and cell death (Woodson *et al.*, 2015; Alamdari *et al.*, 2020). Several of these mutants still retain high levels of $^1O_2$ demonstrating that ROS toxicity is not responsible for cellular degradation per se, but that it is controlled by genetic signals. While downstream signaling events likely involve ubiquitination of proteins in the chloroplast envelope, it is still unclear how the signal is first initiated within the chloroplast.

Here we report the characterization of the *fc2* suppressor *ctps2-5*, which affects CTPS2, an essential enzyme involved in cytoplasmic CTP synthesis. In this mutant, $^1O_2$ accumulation is uncoupled from chloroplast degradation, cell death, and retrograde signaling (Figs. 1a, 2b, 3b, and 4B) suggesting the $^1O_2$ signal has been blocked. In addition, plastid gene expression and genome copy number are reduced leading to delayed chloroplast development. While lowered plastid gene

expression could be attributed to reduced plastid CTP pools for RNA synthesis, our feeding experiments indicated that *ctps2-5* plastids are limited for dCTP (which can be indirectly synthesized from CTP) and DNA synthesis. Feeding of dCTP or deoxycytidine (which can be converted to dCTP through the pyrimidine salvage pathway) both restored cell death in *fc2 ctps-5* mutants while deoxycytidine was able to restore plastid gene expression and plastid DNA copy number. Recovery of cell death with deoxycytidine is mostly likely due to restoring dCTP rather than CTP synthesis, as CTP cannot be synthesized from deoxycytidine without CTPS activity (Witte & Herde, 2020). Furthermore, direct feeding of cytidine was unable to restore cell death to *fc2-1 ctps2-5* mutants. As low plastid DNA levels can be limiting for plastid gene expression (Sasaki *et al.*, 1990; Udy *et al.*, 2012), we hypothesize that reduced dCTP availability is at least partly responsible for the reduced plastid transcripts.

Previously, we have shown that specific mutations that reduce PEP-dependent gene expression can block the $^1O_2$ signal (e.g., *ppr30* and *mTEF9*), possibly by affecting transcripts encoding signaling factors (Alamdari *et al.*, 2020). By reducing both plastid DNA content and transcript levels, the *ctps2-5* mutation may block chloroplast degradation through a similar mechanism. This pathway appears genetically distinct from the EXECUTOR (EX) pathway (Wagner *et al.*, 2004) that mediates some chloroplast $^1O_2$ signaling to the nucleus; *ex1* mutants are unable to suppress *fc2-1* phenotypes (Woodson *et al.*, 2015). As such, this work suggests that chloroplast quality control signals can be regulated within the cytoplasmic compartment through the synthesis or salvaging of nucleotide pools. This may permit cells to control the fates of multiple organelles within a cell, particularly during photomorphogenesis when the RNA and DNA content of plastids is rapidly increasing.

Strikingly, although plastid function is impaired in the *ctps2-5* mutant, mitochondrial gene expression (Fig. S3) and genome copy number (Fig. 5b) appear unaffected. This may indicate that CTPS2 provides a specific pool of nucleotides dedicated to chloroplast DNA synthesis. Existence of such organelle-specific nucleotide pools has been suggested by other reports. Mutations that affect *VENOSA4/VEN4*, which encodes a nuclear-localized NTPase that cleaves dNTPS to their nucleosides, lead to pale phenotypes and a reduction of photosynthetic protein content (Xu *et al.*, 2020). These phenotypes can be rescued by the feeding of dCTP (but not other dNTPs) suggesting that chloroplasts may be particularly sensitive to a depletion of deoxycytidine-based nucleotides. *cls8* mutants, which are defective in the cytoplasmic enzyme RIBONUCLEOTIDE REDUCTASE

1 (RNR1) that reduces ribonucleotides to their deoxyribonucleotide counterparts, have variegated phenotypes with bleached sectors in the leaves, reduced plastid DNA, impaired plastid DNA replication, and impaired chloroplast division (Garton *et al.*, 2007). Outside of DNA metabolism, CTP and dCTP are also essential cofactors to produce CDP- and dCDP-choline, intermediates in the biosynthesis of phospholipids for chloroplasts and other cellular components. Therefore, we cannot yet rule out a possible role for other dCTP-dependent metabolites in the *ctps2-5* phenotype or chloroplast quality control pathways. Indeed, mutants defective in phospholipid biosynthesis pathways have defects in photoautotrophic growth and undeveloped chloroplasts (Haselier *et al.*, 2010; Hong *et al.*, 2018).

How could the CTPS2 enzyme, localized to the cytoplasm, have such a strong effect on chloroplast function while seemingly being dispensable for mitochondrial RNA and DNA metabolism? We sought to answer this question by investigating the other four *Arabidopsis* CTPS orthologs. Our phylogenetic analysis suggested that while all five enzymes are conserved in the Brassicaceae, CTPS2 is a member of an ancient clade including CTPS1/4/5 that is distinct from CTPS3 (Fig. 7a). The deep coalescence between CTPS3 and the CTPS2/1/4/5 clade suggested that these two groups of enzymes have evolved distinct functions in flowering plants. To test this hypothesis directly, we examined the ability of the other CTPS enzymes to complement the *ctps2-5* phenotype. Consistent with the phylogenetic tree, cell death could be restored in the *fc2-1 ctps2-5* mutant by overexpression of any member of the CTPS2 clade (*CTPS1/2/4/5*) while overexpression of *CTPS3* was unable to do so (Figs 7c and S7d). Consistent with these results, only CTPS1/2/4 were able to fully restore plastid DNA copy number (CTPS5 was not tested). Surprisingly, CTPS1-4 were all able to at least partially restore expression of the four plastid genes tested. This may indicate that CTPS3 may not fully restore all plastid gene expression as some transcripts are more sensitive to DNA content than others (Fig. 5a) (Sasaki *et al.*, 1990; Udy *et al.*, 2012). An exciting alternative possibility is that lowered plastid DNA content may in itself be able to block $^1O_2$ signaling through an unknown mechanism. In either case, CTPS3 does not appear to contribute to the pool of CTP used to provide dCTP to chloroplasts.

Although consistent with evolving separate functions, the inability of CTPS3 to operate in chloroplast quality control pathways was still unexpected. CTPS3 has been previously shown to be a bonafide CTPS enzyme *in vitro* (Daumann *et al.*, 2018). Here in this study, CTPS3 appears functional *in vivo* as the reduced plastid transcripts and late germination phenotypes of *ctps2-5* can

be partially rescued by its overproduction (Fig. 7d). Lastly, in *Arabidopsis* and *B. rapa*, *CTPS3* is predominately expressed in leaves, indicating a potential role in chloroplast function in these species. However, the dominant tissue of expression for *CTPS3* in *Amborella* is in reproductive tissues, suggesting its ancestral function may be independent of chloroplast biogenesis or photosynthesis

How a CTPS enzyme could allocate nucleotides to a particular cellular sub-compartment is unknown. One possibility is that their different cytoplasmic localizations could drive the synthesis of distinct metabolite pools. As shown here (Fig. 7b) and previously (Daumann *et al.*, 2018), CTPS1 and 2 localize throughout the cytoplasmic compartment. CTPS3-5, on the other hand, form large filament-like structures in the cytoplasm, with CTPS3 and CTPS4 co-localizing to the same foci (Fig. 8a). Observed in bacteria, fungi, *Drosophila*, and humans, the significance behind these filament structures (dubbed "cytoophidia") is still not understood (Liu, 2016). Although the function of these filaments may vary between species (e.g., to regulate activity), there is no correlation with chloroplast quality control. The mechanism behind CTP allocation, therefore, cannot be completely explained by localization or filament formation.

The duplication and retention of *CTPS* genes encoding an essential protein for primary nucleotide metabolism suggests that CTP synthesis in plants is complex. In addition to different functions and sub-cellular localizations, their expression patterns vary greatly (Fig. S5) and are induced by different types of stress; *CTPS1* is induced by salt stress (Zimmermann *et al.*, 2004), *CTPS2* is induced during cold acclimation (Oono *et al.*, 2006) and cadmium stress (Sarry *et al.*, 2006), while *CTPS4* is induced by drought (Zimmermann *et al.*, 2004). Thus, by having five orthologs, plants may have found a mechanism to provide dCTP (and possibly CTP) to different compartments in a cell, each with its own fluctuating demand for nucleotides. A deeper understanding of these enzymes' functions may help us to understand how cells regulate nucleotide allocation with chloroplast stress and quality control pathways.

Conclusions

As centers of energy production, chloroplasts are absolutely essential for plant life, and by extension, for most life on the planet. Assembling chloroplasts and their photosynthetic machinery is an extremely complex process involving a suite of proteins, whose levels and functions are controlled by chloroplast signaling pathways. Because chloroplasts experience inevitable photo-

oxidative damage due to the unique chemistry of photosynthesis, these organelles must also be able to induce chloroplast quality control mechanisms. These signals not only repair individual chloroplasts, but remove severely damaged chloroplasts, protecting the rest of the cell from further oxidative damage. Here we show that modulation of cytoplasmic nucleotide synthesis is a mechanism by which cells can control chloroplast stress signaling through shifts in plastid DNA content and gene expression. This not only provides further insight to chloroplast development and stress signaling, but also how metabolite pools in the cytoplasm may be diverted to specific subcellular components for growth and development. Such an understanding of basic plant cell physiology will be essential as we develop tools to increase crop production and yield under stressful or dynamic environments.

Acknowledgements

We thank Dr. Hans-Henning Kunz (Washington State University) for generously sharing the *UBQ10::CTPS* vector constructs, Dr. Ramin Yadegari (University of Arizona) for providing a fluorescent microscope for phenotyping transgenic lines, Dr. David Baltrus (U. Arizona) for providing a plate reader for chlorophyll measurements, and Tania Chakraborty (University of Arizona) for proving technical assistance with RNA extraction, cDNA synthesis, and PCR. The authors acknowledge the Division of Chemical Sciences, Geosciences, and Biosciences, Office of Basic Energy Sciences of the U.S. Department of Energy grant DE-SC0019573 and UA Core Facilities Pilot Program grant awarded to J.D.W, NSF-IOS grant 1758532/2021753 awarded to A.D.L.N., and the NSF Graduate Research Fellowship Grant DGE-1746060 awarded to K.R.P. The authors have no conflict of interest to declare.

Author Contributions

KA performed all cloning, RT-qPCR, physiological growth experiments, and plant treatments. KEF performed all microscopy experiments and their sample preparations. JDW performed the SOSG assays, Pchlide measurements, and cell death assays. DWW developed and performed chlorophyll assays. SR performed all protein extractions and immunoblots. KRP and ADLN performed phylogenetic and in silico expression analyses. KA, KEF, DWW, ADLN, and JDW conceived all experiments and analyzed the data. JDW conceived original scope of project,

managed the project, and wrote the manuscript. All authors contributed in reviewing the manuscript and approved of final version.

Short legends for supporting information

Methods

S1. Bacterial growth conditions

S2. Construction of complementation vectors

S3. Protein Extraction and Immunoblotting

S4. Phylogenetic analyses

S5. Expression analyses

Supplemental Tables

Table S1. Primers use in this study

Table S2. Vectors used in this study

Table S3. List of mutations in the mapped region of the *fc2-1 fts39* line

Table S4. Complementation and phenocopy analyses of overexpression vectors

Table S5. *ctps2* alleles

Supplemental Figures

Figure S1. A loss of function *ctps2* allele suppresses cell death in the *fc2-1* mutant

Figure S2. Effect of the *ctps2-5* mutation on chloroplast compartment size

Figure S3. The *ctps2-5* mutation does not significantly affect mitochondrial gene expression

Figure S4. The *ctps2-5 fts* phenotype can be rescued by exogenous deoxycytidine feeding

Figure S5. *CTPS1-5* have distinct expression patterns across flowering plants

Figure S6. *Arabidopsis* CTPS3 and CTPS4 are extra-nuclear localized.

Figure S7. The five *Arabidopsis* CTPS enzymes have different functions in chloroplast quality control

Figure S8. Effect of *CTPS* overexpression on CTPS protein localization and germination

Data Statement

All data used in the manuscript are included within. All biological materials generated for this work will be available upon request.

References

Alamdari K, Fisher KE, Sinson AB, Chory J, Woodson JD. 2020. Roles for the chloroplast-localized PPR Protein 30 and the "Mitochondrial" Transcription Termination Factor 9 in chloroplast quality control. *The Plant journal : for cell and molecular biology*.

Asada K. 2006. Production and scavenging of reactive oxygen species in chloroplasts and their functions. *Plant physiology* **141**(2): 391-396.

Baruah A, Simkova K, Apel K, Laloi C. 2009. Arabidopsis mutants reveal multiple singlet oxygen signaling pathways involved in stress response and development. *Plant Mol Biol* **70**(5): 547-563.

Bradbeer JW, Atkinson YA, Borner T, Hagemann R. 1979. Cytoplasmic synthesis of plastid polypeptide may be controlled by plastid-synthesized RNA. *Nature* **279**(816-817).

Chan KX, Mabbitt PD, Phua SY, Mueller JW, Nisar N, Gigolashvili T, Stroeher E, Grassl J, Arlt W, Estavillo GM, et al. 2016. Sensing and signaling of oxidative stress in chloroplasts by inactivation of the SAL1 phosphoadenosine phosphatase. *Proceedings of the National Academy of Sciences of the United States of America* **113**(31): E4567-4576.

Chan KX, Phua SY, Crisp P, McQuinn R, Pogson BJ. 2015. Learning the Languages of the Chloroplast: Retrograde Signaling and Beyond. *Annual review of plant biology* **67**: 25-53.

Daumann M, Hickl D, Zimmer D, DeTar RA, Kunz HH, Mohlmann T. 2018. Characterization of filament-forming CTP synthases from Arabidopsis thaliana. *The Plant journal : for cell and molecular biology* **96**(2): 316-328.

de Souza A, Wang JZ, Dehesh K. 2017. Retrograde Signals: Integrators of Interorganellar Communication and Orchestrators of Plant Development. *Annual review of plant biology* **68**: 85-108.

del Campo EM. 2009. Post-transcriptional control of chloroplast gene expression. *Gene Regul Syst Bio* **3**: 31-47.

Dogra V, Kim C. 2019. Singlet Oxygen Metabolism: From Genesis to Signaling. *Frontiers in plant science* **10**: 1640.

Endrizzi JA, Kim H, Anderson PM, Baldwin EP. 2004. Crystal structure of Escherichia coli cytidine triphosphate synthetase, a nucleotide-regulated glutamine amidotransferase/ATP-dependent amidoligase fusion protein and homologue of anticancer and antiparasitic drug targets. *Biochemistry* **43**(21): 6447-6463.

Evans-Roberts KM, Mitchenall LA, Wall MK, Leroux J, Mylne JS, Maxwell A. 2016. DNA Gyrase Is the Target for the Quinolone Drug
Ciprofloxacin in Arabidopsis thaliana. *The Journal of biological chemistry* **291**(7): 3136-3144.

Flors C, Fryer MJ, Waring J, Reeder B, Bechtold U, Mullineaux PM, Nonell S, Wilson MT, Baker NR. 2006. Imaging the production of singlet oxygen in vivo using a new fluorescent sensor, Singlet Oxygen Sensor Green. *Journal of experimental botany* **57**(8): 1725-1734.

Garton S, Knight H, Warren GJ, Knight MR, Thorlby GJ. 2007. crinkled leaves 8--a mutation in the large subunit of ribonucleotide reductase--leads to defects in leaf development and chloroplast division in Arabidopsis thaliana. *The Plant journal : for cell and molecular biology* **50**(1): 118-127.

Gray JC, Sullivan JA, Wang JH, Jerome CA, MacLean D. 2003. Coordination of plastid and nuclear gene expression. *Philos Trans R Soc Lond B Biol Sci* **358**(1429): 135-145.

Haselier A, Akbari H, Weth A, Baumgartner W, Frentzen M. 2010. Two closely related genes of Arabidopsis encode plastidial cytidinediphosphate diacylglycerol synthases essential for photoautotrophic growth. *Plant physiology* **153**(3): 1372-1384.

Hong Y, Yuan S, Sun L, Wang X, Hong Y. 2018. Cytidinediphosphate-diacylglycerol synthase 5 is required for phospholipid homeostasis and is negatively involved in hyperosmotic stress tolerance. *The Plant journal : for cell and molecular biology* **94**(6): 1038-1050.

Izumi M, Ishida H, Nakamura S, Hidema J. 2017. Entire Photodamaged Chloroplasts Are Transported to the Central Vacuole by Autophagy. *The Plant cell* **29**(2): 377-394.

Izumi M, Nakamura S. 2018. Chloroplast Protein Turnover: The Influence of Extraplastidic Processes, Including Autophagy. *Int J Mol Sci* **19**(3).

Kikuchi Y, Nakamura S, Woodson JD, Ishida H, Ling Q, Hidema J, Jarvis RP, Hagihara S, Izumi M. 2020. Chloroplast Autophagy and Ubiquitination Combine to Manage Oxidative Damage and Starvation Responses. *Plant physiology* **183**(4): 1531-1544.

Kleinboelting N, Huep G, Kloetgen A, Viehoever P, Weisshaar B. 2012. GABI-Kat SimpleSearch: new features of the Arabidopsis thaliana T-DNA mutant database. *Nucleic acids research* **40**(Database issue): D1211-1215.

Kleine T, Leister D. 2016. Retrograde signaling: Organelles go networking. *Biochimica et biophysica acta* **1857**(8): 1313-1325.

Liu JL. 2016. The Cytoophidium and Its Kind: Filamentation and Compartmentation of Metabolic Enzymes. *Annual review of cell and developmental biology* **32**: 349-372.

Lu Y, Yao J. 2018. Chloroplasts at the Crossroad of Photosynthesis, Pathogen Infection and Plant Defense. *Int J Mol Sci* **19**(12).

Meinke DW. 2020. Genome-wide identification of EMBRYO-DEFECTIVE (EMB) genes required for growth and development in Arabidopsis. *New Phytol* **226**(2): 306-325.

Meskauskiene R, Nater M, Goslings D, Kessler F, op den Camp R, Apel K. 2001. FLU: a negative regulator of chlorophyll biosynthesis in Arabidopsis thaliana. *Proceedings of the National Academy of Sciences of the United States of America* **98**(22): 12826-12831.

Molecular_Probes. 2004. Product information. https://www.thermofisher.com/document-connect/document-connect.html?url=https%3A%2F%2Fassets.thermofisher.com%2FTFS-Assets%2FLSG%2Fmanuals%2Fmp36002.pdf&title=U2luZ2xldCBPeHlnZW4gU2Vuc29yIEdyZWVuIFJlYWdlbnQ=.

Nakamura S, Hidema J, Sakamoto W, Ishida H, Izumi M. 2018. Selective Elimination of Membrane-Damaged Chloroplasts via Microautophagy. *Plant physiology* **177**(3): 1007-1026.

Oono Y, Seki M, Satou M, Iida K, Akiyama K, Sakurai T, Fujita M, Yamaguchi-Shinozaki K, Shinozaki K. 2006. Monitoring expression profiles of Arabidopsis genes during cold

acclimation and deacclimation using DNA microarrays. *Funct Integr Genomics* **6**(3): 212-234.

op den Camp RG, Przybyla D, Ochsenbein C, Laloi C, Kim C, Danon A, Wagner D, Hideg E, Gobel C, Feussner I, et al. 2003. Rapid induction of distinct stress responses after the release of singlet oxygen in Arabidopsis. *The Plant cell* **15**(10): 2320-2332.

Rochaix JD, Ramundo S. 2018. Chloroplast signaling and quality control. *Essays Biochem* **62**(1): 13-20.

Sakamoto W, Takami T. 2018. Chloroplast DNA Dynamics: Copy Number, Quality Control and Degradation. *Plant and Cell Physiology* **59**(6): 1120-1127.

Sarry JE, Kuhn L, Ducruix C, Lafaye A, Junot C, Hugouvieux V, Jourdain A, Bastien O, Fievet JB, Vailhen D, et al. 2006. The early responses of Arabidopsis thaliana cells to cadmium exposure explored by protein and metabolite profiling analyses. *Proteomics* **6**(7): 2180-2198.

Sasaki Y, Morioka S, Matsuno R. 1990. Correlation of Plastid DNA Copy Number with Plastid Gene Expression in Various Organs in Mature Pea Plants (Pisum sativum L.). *Plant and Cell Physiology* **31**(7): 925-931.

Scharfenberg M, Mittermayr L, E VONR-L, Schlicke H, Grimm B, Leister D, Kleine T. 2015. Functional characterization of the two ferrochelatases in Arabidopsis thaliana. *Plant, cell & environment* **38**(2): 280-298.

Shumbe L, Chevalier A, Legeret B, Taconnat L, Monnet F, Havaux M. 2016. Singlet Oxygen-Induced Cell Death in Arabidopsis under High-Light Stress Is Controlled by OXI1 Kinase. *Plant physiology* **170**(3): 1757-1771.

Suo J, Zhao Q, David L, Chen S, Dai S. 2017. Salinity Response in Chloroplasts: Insights from Gene Characterization. *Int J Mol Sci* **18**(5).

Triantaphylides C, Krischke M, Hoeberichts FA, Ksas B, Gresser G, Havaux M, Van Breusegem F, Mueller MJ. 2008. Singlet oxygen is the major reactive oxygen species involved in photooxidative damage to plants. *Plant physiology* **148**(2): 960-968.

Udy DB, Belcher S, Williams-Carrier R, Gualberto JM, Barkan A. 2012. Effects of reduced chloroplast gene copy number on chloroplast gene expression in maize. *Plant physiology* **160**(3): 1420-1431.

van Wijk KJ, Baginsky S. 2011. Plastid proteomics in higher plants: current state and future goals. *Plant physiology* **155**(4): 1578-1588.

Wagner D, Przybyla D, Op den Camp R, Kim C, Landgraf F, Lee KP, Wursch M, Laloi C, Nater M, Hideg E, et al. 2004. The genetic basis of singlet oxygen-induced stress responses of Arabidopsis thaliana. *Science* **306**(5699): 1183-1185.

Warren CR. 2008. Rapid Measurement of Chlorophylls with a Microplate Reader. *Journal of Plant Nutrition* **31**(7): 1231-1332.

Witte CP, Herde M. 2020. Nucleotide Metabolism in Plants. *Plant physiology* **182**(1): 63-78.

Woodson JD. 2016. Chloroplast quality control - balancing energy production and stress. *New Phytol* **212**(1): 36-41.

Woodson JD. 2019. Chloroplast stress signals: regulation of cellular degradation and chloroplast turnover. *Current opinion in plant biology* **52**: 30-37.

Woodson JD, Joens MS, Sinson AB, Gilkerson J, Salome PA, Weigel D, Fitzpatrick JA, Chory J. 2015. Ubiquitin facilitates a quality-control pathway that removes damaged chloroplasts. *Science* **350**(6259): 450-454.

Woodson JD, Perez-Ruiz JM, Chory J. 2011. Heme synthesis by plastid ferrochelatase I regulates nuclear gene expression in plants. *Current biology : CB* **21**(10): 897-903.

Woodson JD, Perez-Ruiz JM, Schmitz RJ, Ecker JR, Chory J. 2013. Sigma factor-mediated plastid retrograde signals control nuclear gene expression. *The Plant journal : for cell and molecular biology* **73**(1): 1-13.

Xu D, Leister D, Kleine T. 2020. VENOSA4, a Human dNTPase SAMHD1 Homolog, Contributes to Chloroplast Development and Abiotic Stress Tolerance. *Plant physiology* **182**(2): 721-729.

Yagi Y, Shiina T. 2014. Recent advances in the study of chloroplast gene expression and its evolution. *Frontiers in plant science* **5**: 61.

Zimmermann P, Hirsch-Hoffmann M, Hennig L, Gruissem W. 2004. GENEVESTIGATOR. Arabidopsis microarray database and analysis toolbox. *Plant physiology* **136**(1): 2621-2632.

Figure Legends

Figure 1. A loss of function *ctps2* allele suppresses cell death in the *fc2-1* mutant.

An analysis of *fc2-1 fts39*/*ctps2-5* phenotypes. **A)** Shown are six day-old seedlings grown under constant (24h) light or 6h light / 18h dark diurnal cycling conditions. **B)** Shown are the same seedlings stained with trypan blue. The deep blue color is indicative of cell death. **C)** Shown are mean total chlorophyll levels of six day-old seedlings grown in either constant (24h) light or 6h light / 18 hours dark diurnal cycling (6h cycling) ($n \geq 3$ biological replicates) +/- SE. **D)** Mean % germination of seedlings after two days post stratification ($n = 4$ sets of 50-100 seeds) +/- SE. Germination was defined as cotyledon emergence from the seed coat. Statistical analyses were performed using one-way ANOVA tests and different letters above bars indicate significant differences within data sets determined by Tukey-Kramer post-tests (p-value ≤ 0.05). For C, separate statistical analyses were performed for the different light treatments and the significance for the 6h light / 18h dark diurnal cycling values is denoted by letters with a ′. In all bar graphs, closed circles represent individual data points. **E)** DNA gel showing splicing defects of *CTPS2* transcripts in the *fc2-1 fts39/ctps2-5* mutant. cDNA from whole 4 day-old seedlings was used as template for the PCR. Primers flanking the affected splice site were used for amplification (Table S1). **F)** Schematic of the *CTPS2* (*At3G12670*) gene. Black and orange rectangles indicate the exons and untranslated regions (UTR's) of the cDNA, respectively. Shown is the position of the single base polymorphism found in the *fts39/ctps2-5* mutant and the resulting cryptic splice site. Also

shown are the annealing sites for the primers (P1 (JP1005) and P2 (WLO1400)) used in E. **G)** Protein alignment of various CTPS enzymes across multiple kingdoms and domains. The alignment focuses on 12 amino acids surrounding the area with the two amino acid deletion (V112, Q113) caused by the cryptic splice site in the *ctps2-5* allele.

Figure 2. The *ctps2-5* mutation blocks chloroplast stress signaling.

An analysis of oxidative stress marker gene transcripts in the *fc2-1 ctps2* mutant. Shown are RT-qPCR analysis of transcripts from four day-old seedlings grown in **A)** 6 hours of light / 18 hours dark diurnal cycling and **B)** constant 24h light conditions. Seedlings were harvested one hour post subjective dawn. Shown are means of biological replicates ($n \geq 3$) +/- SE. Statistical analyses were performed by a one-way ANOVA test followed by Dunnett's multiple comparisons test with the wt (A) or *fc2-1* (B) sample. * and ** indicates an adjusted p value of ≤ 0.05 and ≤ 0.01, respectively. In all bar graphs, closed circles represent individual data points.

Figure 3. Loss of *CTPS2* leads to impaired chloroplast development and blocks chloroplast degradation.

Chloroplast development and degradation was assessed in *fc2-1 ctps2-5* mutants. **A)** Shown are means of expression levels of four PhANGs from four day-old seedlings grown in constant light as measured by RT-qPCR ($n = 3$ biological replicates) +/- SE. Statistical analysis was performed by a one-way ANOVA test followed by Dunnett's multiple comparisons test with the *fc2-1* sample. * and ** indicate an adjusted p-value of ≤ 0.05 and ≤ 0.01, respectively. **B)** Shown are representative TEM micrographs of chloroplasts in cotyledon mesophyll cells of four day-old seedlings grown in 24h constant light or 6h light/18h dark diurnal cycling (6h cycling) conditions one hour after subjective dawn. Plastids (P), Nuclei (N), central vacuoles, (CV), lipid bodies (L), plastoglobules (PG), and mitochondria (M) are noted. Scale bars = 500 nm. **C)** Shown are means of the average area (um^2) of chloroplasts ($n \geq 11$ cells) determined from TEM images +/- SE. Chloroplast area in *fc2-1* seedlings grown in 6h cycling light conditions was not determined due to extensive cellular degradation. Statistical analysis was performed by a one-way ANOVA test and different letters above bars indicate significant differences determined by a Tukey-Kramer post-test (p-value ≤ 0.05). In all bar graphs, closed circles represent individual data points.

Figure 4. The *ctps2-5* mutation uncouples singlet oxygen levels from chloroplast signaling.

The *ctps2-5* mutation does not reduce Pchlide accumulation or $^1O_2$ levels. **A)** Pchlide levels of five-day-old etiolated seedlings grown in constant dark. Shown are means of biological replicate measurements (n ≥ 4) +/- SE. **B** and **C)** $^1O_2$ levels as measured by SOSG fluorescence in four day-old seedlings grown in diurnal cycling light (6 hours light/18h dark) two hours after subjective dawn. Shown are representative seedlings and means of average intensities of SOSG signal across one cotyledon per seedling (n ≥ 12 biological replicates) +/- SE. **D)** Mean intensities of trypan blue staining in seedlings treated with excess light (EL) and/or 4ºC for the indicated amount of time (n ≥ 10 seedlings) +/- SE. Statistical analyses were performed by one-way ANOVA tests and different letters above bars indicate significant differences determined by a Tukey-Kramer post-test (p-value ≤ 0.05). In all bar graphs, closed circles represent individual data points.

Figure 5. Loss of *CTPS2* leads to a specific reduction in plastid gene expression and genome copy number.

An analysis of organelle gene expression and genome copy number in the *fc2-1 ctps2-5* mutant. **A)** Shown are mean levels of plastid transcripts from four day-old seedlings grown in constant light as measured by RT-qPCR (n = 6 biological replicates) +/- SE. Statistical analysis was performed by a one-way ANOVA test followed by Dunnett's multiple comparisons test with the *fc2-1* sample. ** and *** indicate an adjusted p-value of ≤ 0.01 and ≤ 0.001, respectively. **B)** Shown are the means of relative plastid and mitochondrial genome copy numbers from four day-old seedlings grown in constant light (n = 4 biological replicates) +/- SE. Values were determined by analyzing genomic DNA levels by RT-qPCR using marker probe sets for plastid, mitochondrial, and nuclear genomes (three sets each). Statistical analyses of B was performed using one-way ANOVA tests. Different letters above bars indicate significant differences within data sets determined by a Tukey-Kramer post-test (p-value ≤ 0.05). Separate statistical analyses were performed on plastid and mitochondrial genome copy numbers and the significance for the mitochondrial genome copy number values is denoted by letters with a ′. In all bar graphs, closed circles represent individual data points. **C)** Shown are six day-old seedlings grown with the indicated DNA gyrase inhibitor and **D)** the mean intensities of their staining by trypan blue (n ≥ 10 seedlings) +/- SE.

Figure 6. The *ctps2-5* phenotype can be rescued by exogenous dCTP or deoxycytidine feeding.

ctps2-5 mutants were tested for their response to nucleotide and nucleoside feeding. **A)** Shown are representative images of six day-old trypan blue-stained seedlings grown in 6h light / 18h dark diurnal light cycling conditions. The dark blue color is indicative of cell death. Media was supplemented with 2 mM dCTP where indicated. **B)** The mean intensity of the trypan blue staining in these and other seedlings grown in constant 24h light or supplemented with 2 mM of other dNTPs (A = dATP, C = dCTP, G = dGTP, and T = dTTP) ($n \geq 5$ biological replicates) +/- SE. **C)** Shown are representative images of six day-old trypan blue-stained seedlings grown in 6h light / 18h dark diurnal light cycling conditions and supplemented with the indicated amounts of deoxycytidine (dcyt). Shown are means of expression levels of **D)** plastid transcripts **E)** and relative plastid genome copy numbers from four day-old seedlings grown in constant light as measured by RT-qPCR (n = 4 biological replicates) +/- SE. Plastid genome copy number was determined by analyzing genomic DNA levels by RT-qPCR using marker probe sets for plastid and nuclear genomes (three sets each). Statistical analyses were performed using one-way ANOVA test. Different letters above bars indicate significant differences within data sets determined by a Tukey-Kramer post-test (p-value ≤ 0.05). In panel D, significance differences for each gene was analyzed separately. ′ and ″ designate tests for *psaJ* and *rbcL*, respectively. In all graphs, closed circles represent individual data points.

Figure 7. *Arabidopsis* encodes five conserved CTPS enzymes with different functions in chloroplast quality control.

An examination of the five CTPS orthologs in *Arabidopsis*. **A)** Maximum likelihood phylogeny of CTPS proteins from select Angiosperms. The monophyletic CTPS3 clade was used to root the tree. Bootstrap scores greater than 95 are shown with green circles, whereas scores between 70-95 are shown with orange. Scores less than 70 are shown. Putative orthologs are labeled based on their relationship to *Arabidopsis CTPS* genes (Methods S4). **B)** Shown are representative images of the localization and morphology of stably overexpressed CTPS-YFP enzymes in four day-old *fc2-1 ctps2-5 Arabidopsis* seedlings grown in constant light. All images acquired using laser scanning confocal microscopy. Scale bar = 40 μm. **C)** Overexpression of *CTPS1-4* was tested for the ability to complement the *ctps2-5* mutant. Shown are pictures of six day-old seedlings grown in the indicated conditions and **D)** means of trypan blue intensity from stained seedlings grown in

6h light / 18h dark diurnal cycling conditions (n = 13 biological replicates) +/- SE. For each *CTPS* overexpression construct, two independent lines were tested and denoted by separate bars (left and right for lines 1 and 2, respectively). Statistical analysis was performed by a one-way ANOVA test followed by Dunnett's multiple comparisons test with the *fc2-1* ctps2-5 sample. n.s. and *** indicate an adjusted p-value of ≥ 0.05 and ≤ 0.001, respectively. **E)** Chlorophyll content of seedlings in C. Shown are means of biological replicates (n ≥ 3) +/- SE. Statistical analyses for E were performed using one-way ANOVA tests and different letters above bars indicate significant differences within data sets determined by Tukey-Kramer post-tests (p-value ≤ 0.05). Separate statistical analyses were performed for the different light treatments and the significance for the 6h light / 18h dark diurnal cycling values is denoted by letters with a ′. In all bar graphs, closed circles represent individual data points.

Figure 8. *CTPS1/2/3/4* have different effects on plastid DNA copy number.

Arabidopsis CTPS orthologs were tested for co-localization, effect on germination, and contribution to plastid gene expression and genome maintenance. **A)** Shown are representative images of the localization and morphology of stably overexpressed CTPS-YFP and CTPS-CFP enzymes in four day-old *Arabidopsis* seedlings grown in constant light. All images acquired using laser scanning confocal microscopy. Scale bar = 40 µm. **B)** % germination of seedlings two days post stratification. Shown are the average germination rates of various genotypes per set of 50-100 seeds (n = 4 sets) +/- SE. Germination was defined as cotyledon emergence from the seed coat. **C)** Shown are means of expression levels of plastid transcripts from four day-old seedlings grown in constant light as measured by RT-qPCR (n ≥ 3 biological replicates) +/- SE. **D)** Shown are the means of relative plastid genome copy number from four day-old seedlings grown in constant light (n ≥ 3 biological replicates) +/- SE. Values were determined by analyzing genomic DNA levels by qPCR using marker probe sets for plastid and nuclear genomes (three sets each). Statistical analyses for B and D were performed by a one-way ANOVA test and different letters above bars indicate significant differences determined by a Tukey-Kramer post-test (p-value ≤ 0.05). Statistical analysis for C was performed by a one-way ANOVA test followed by Dunnett's multiple comparisons test with the *fc2-1* sample. *, **, ***, and n.s. indicate an adjusted p-value of ≤ 0.05, ≤ 0.01, ≤ 0.001, ≥ 0.05, respectively. In all bar graphs, closed circles represent individual data points.

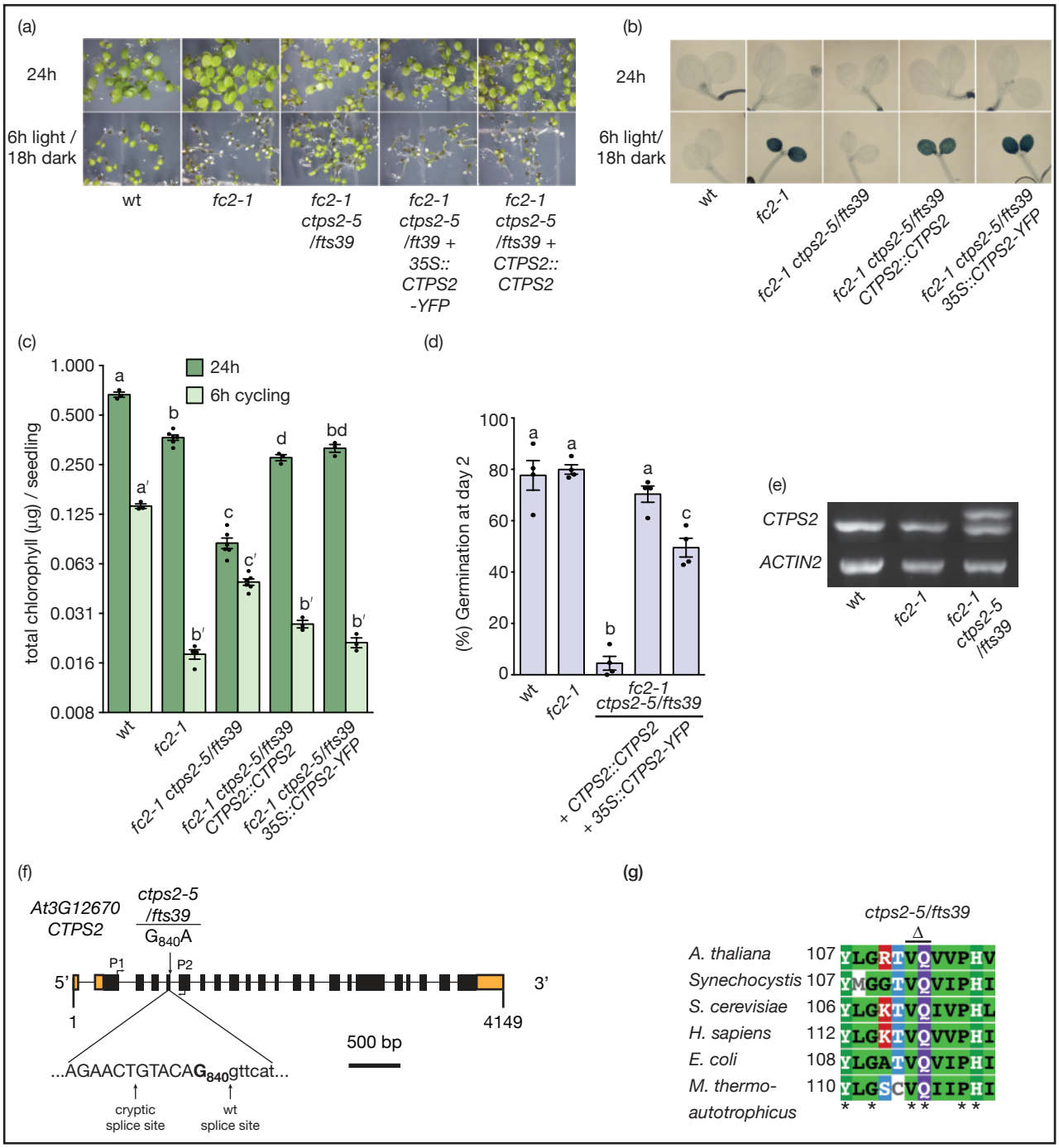
(a)
24h
6h light / 18h dark
wt
fc2-1
fc2-1 ctps2-5 /fts39
fc2-1 ctps2-5 /ft39 + 35S:: CTPS2 -YFP
fc2-1 ctps2-5 /fts39 + CTPS2:: CTPS2
(b)
24h
6h light/ 18h dark
wt
fc2-1
fc2-1 ctps2-5/fts39
fc2-1 ctps2-5/fts39 CTPS2::CTPS2
fc2-1 ctps2-5/fts39 35S::CTPS2-YFP
(c)
24h
6h cycling
total chlorophyll (µg) / seedling
1.000
0.500
0.250
0.125
0.063
0.031
0.016
0.008
a
a′
b
b′
c
c′
d
b′
bd
b′
wt
fc2-1
fc2-1 ctps2-5/fts39
fc2-1 ctps2-5/fts39 CTPS2::CTPS2
fc2-1 ctps2-5/fts39 35S::CTPS2-YFP
(d)
(%) Germination at day 2
100
80
60
40
20
0
a
a
b
a
c
wt
fc2-1
fc2-1 ctps2-5/fts39
+ CTPS2::CTPS2
+ 35S::CTPS2-YFP
(e)
CTPS2
ACTIN2
wt
fc2-1
fc2-1 ctps2-5 /fts39
(f)
At3G12670 CTPS2
ctps2-5 /fts39
G840A
P1
P2
5'
3'
1
4149
500 bp
...AGAACTGTACAG840gttcat...
cryptic splice site
wt splice site
(g)
ctps2-5/fts39
Δ
A. thaliana 107 YLGRTVQVVPHV
Synechocystis 107 YMGGTVQVIPHI
S. cerevisiae 106 YLGKTVQIVPHL
H. sapiens 112 YLGKTVQVVPHI
E. coli 108 YLGATVQVIPHI
M. thermo- autotrophicus 110 YLGSCVQIIPHI
* * ** **

Figure 1

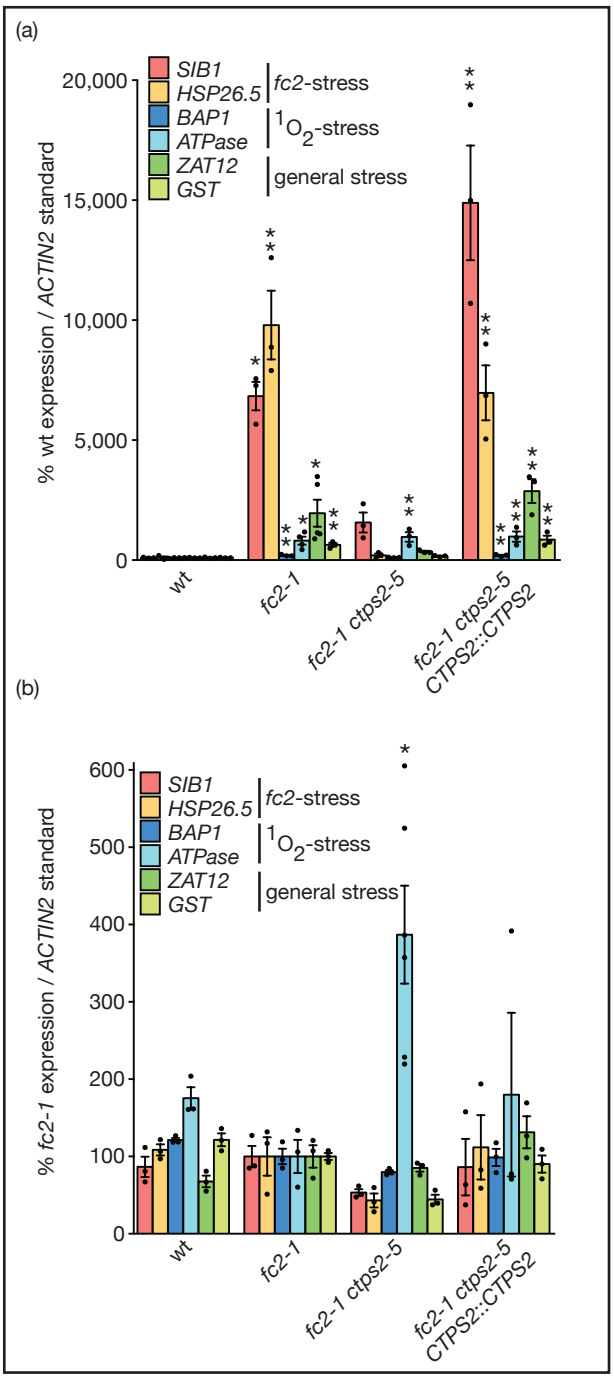
(a)
SIB1
HSP26.5
BAP1
ATPase
ZAT12
GST
fc2-stress
1O2-stress
general stress
% wt expression / ACTIN2 standard
20,000
15,000
10,000
5,000
0
wt
fc2-1
fc2-1 ctps2-5
fc2-1 ctps2-5 CTPS2::CTPS2
(b)
SIB1
HSP26.5
BAP1
ATPase
ZAT12
GST
fc2-stress
1O2-stress
general stress
% fc2-1 expression / ACTIN2 standard
600
500
400
300
200
100
0
wt
fc2-1
fc2-1 ctps2-5
fc2-1 ctps2-5 CTPS2::CTPS2

Figure 2

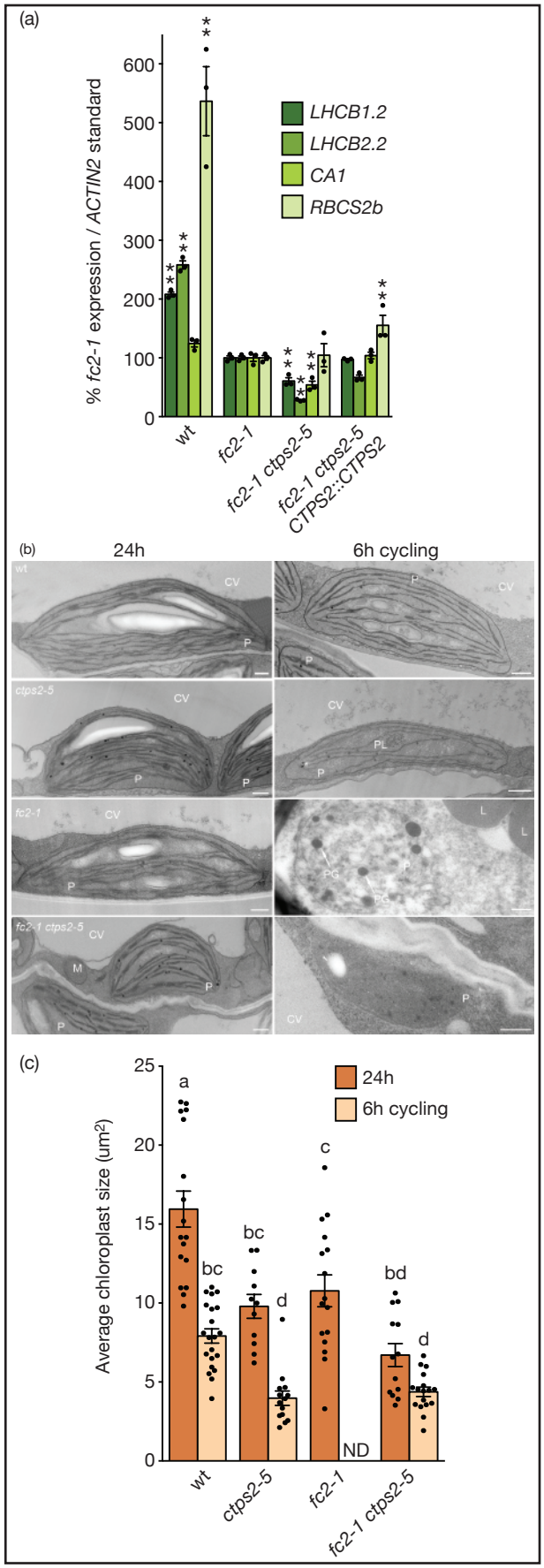
(a)
% fc2-1 expression / ACTIN2 standard
600
500
400
300
200
100
0
LHCB1.2
LHCB2.2
CA1
RBCS2b
wt
fc2-1
fc2-1 ctps2-5
fc2-1 ctps2-5 CTPS2::CTPS2
(b)
24h
6h cycling
wt
ctps2-5
fc2-1
fc2-1 ctps2-5
CV
P
PL
L
PG
M
(c)
Average chloroplast size (um²)
25
20
15
10
5
0
24h
6h cycling
a
bc
bc
d
c
ND
bd
d
wt
ctps2-5
fc2-1
fc2-1 ctps2-5

Figure 3

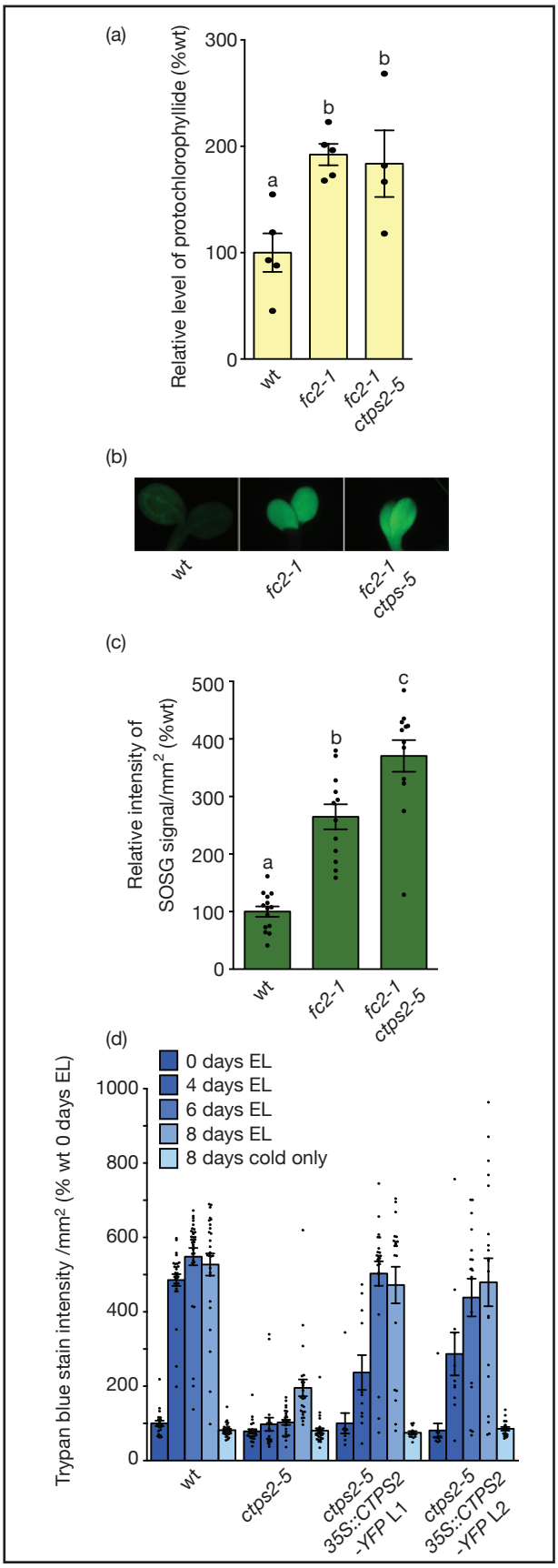
(a)
Relative level of protochlorophyllide (%wt)
300
200
100
0
a
b
b
wt
fc2-1
fc2-1 ctps2-5
(b)
wt
fc2-1
fc2-1 ctps-5
(c)
Relative intensity of SOSG signal/mm2 (%wt)
500
400
300
200
100
0
a
b
c
wt
fc2-1
fc2-1 ctps2-5
(d)
Trypan blue stain intensity /mm2 (% wt 0 days EL)
0 days EL
4 days EL
6 days EL
8 days EL
8 days cold only
1000
800
600
400
200
0
wt
ctps2-5
ctps2-5 35S::CTPS2 -YFP L1
ctps2-5 35S::CTPS2 -YFP L2

Figure 4

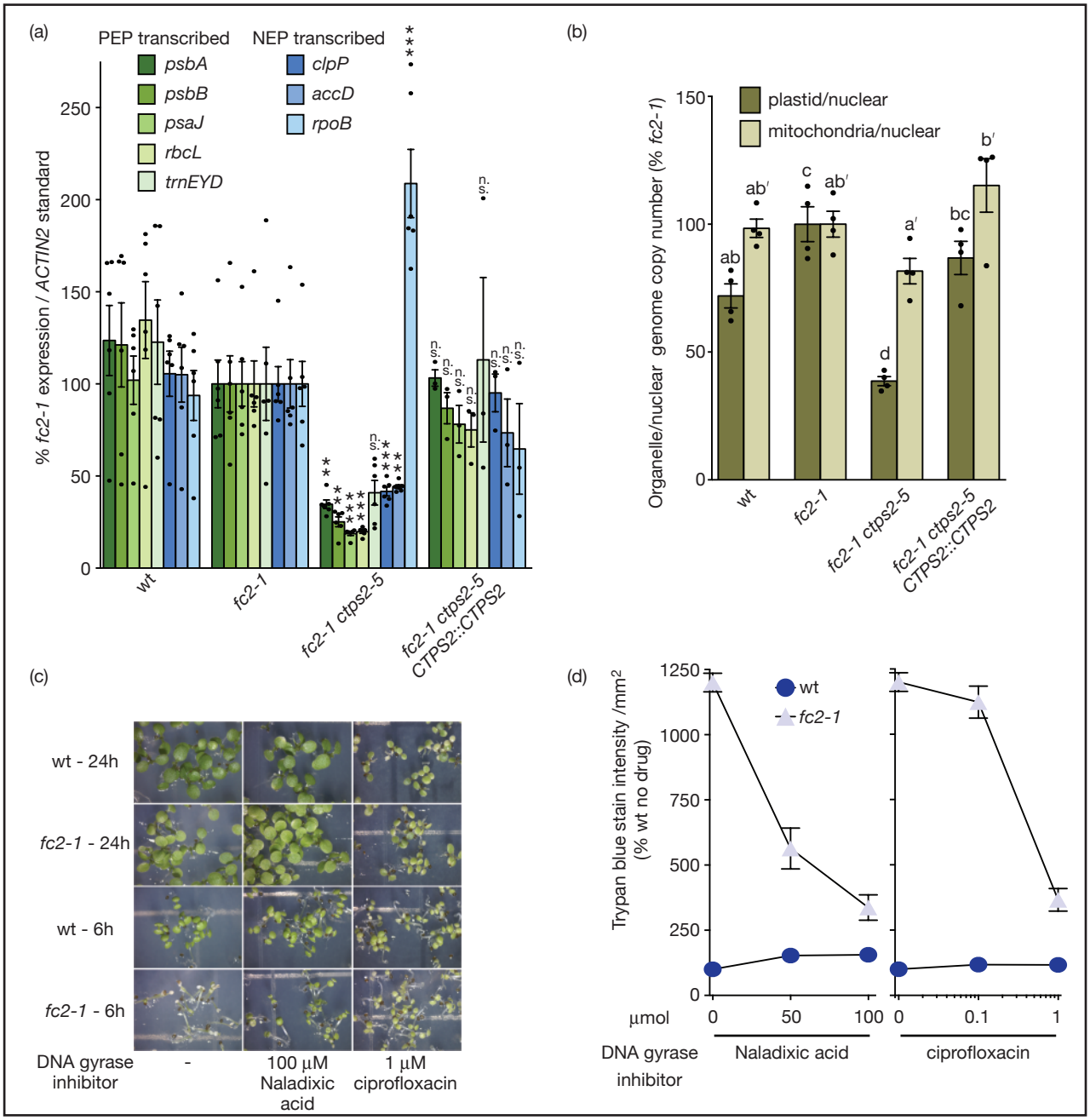
(a)
PEP transcribed
NEP transcribed
psbA
psbB
psaJ
rbcL
trnEYD
clpP
accD
rpoB
% fc2-1 expression / ACTIN2 standard
wt
fc2-1
fc2-1 ctps2-5
fc2-1 ctps2-5 CTPS2::CTPS2
(b)
plastid/nuclear
mitochondria/nuclear
Organelle/nuclear genome copy number (% fc2-1)
(c)
wt - 24h
fc2-1 - 24h
wt - 6h
fc2-1 - 6h
DNA gyrase inhibitor
-
100 µM Naladixic acid
1 µM ciprofloxacin
(d)
wt
fc2-1
Trypan blue stain intensity /mm2 (% wt no drug)
µmol
DNA gyrase inhibitor
Naladixic acid
ciprofloxacin

Figure 5

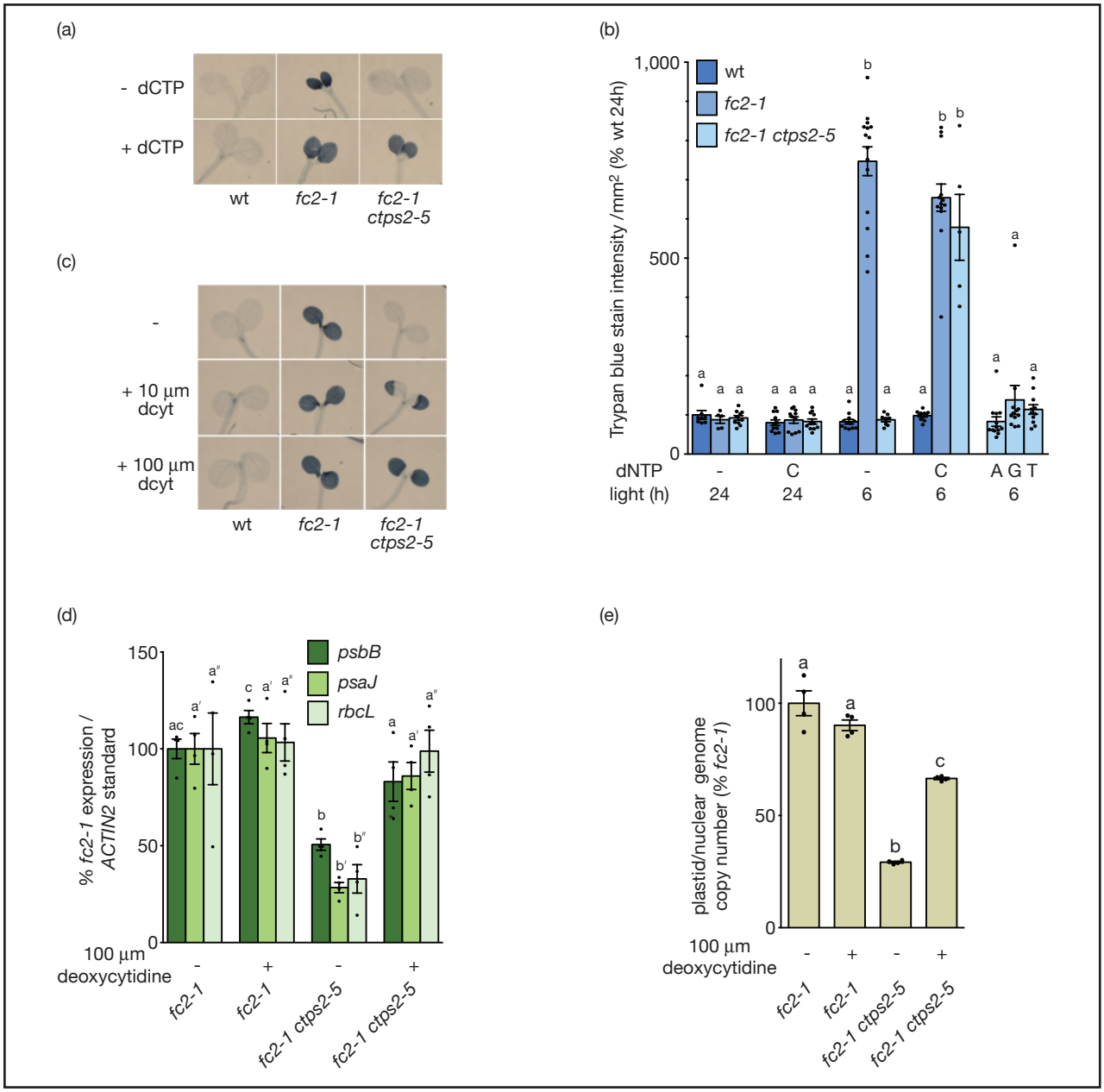
(a)
- dCTP
+ dCTP
wt
fc2-1
fc2-1 ctps2-5
(b)
wt
fc2-1
fc2-1 ctps2-5
Trypan blue stain intensity /mm² (% wt 24h)
1,000
500
0
dNTP
light (h)
C
A G T
(c)
-
+ 10 µm dcyt
+ 100 µm dcyt
wt
fc2-1
fc2-1 ctps2-5
(d)
psbB
psaJ
rbcL
% fc2-1 expression / ACTIN2 standard
150
100
50
0
100 µm deoxycytidine
fc2-1
fc2-1 ctps2-5
(e)
plastid/nuclear genome copy number (% fc2-1)
100
50
0
100 µm deoxycytidine
fc2-1
fc2-1 ctps2-5

Figure 6

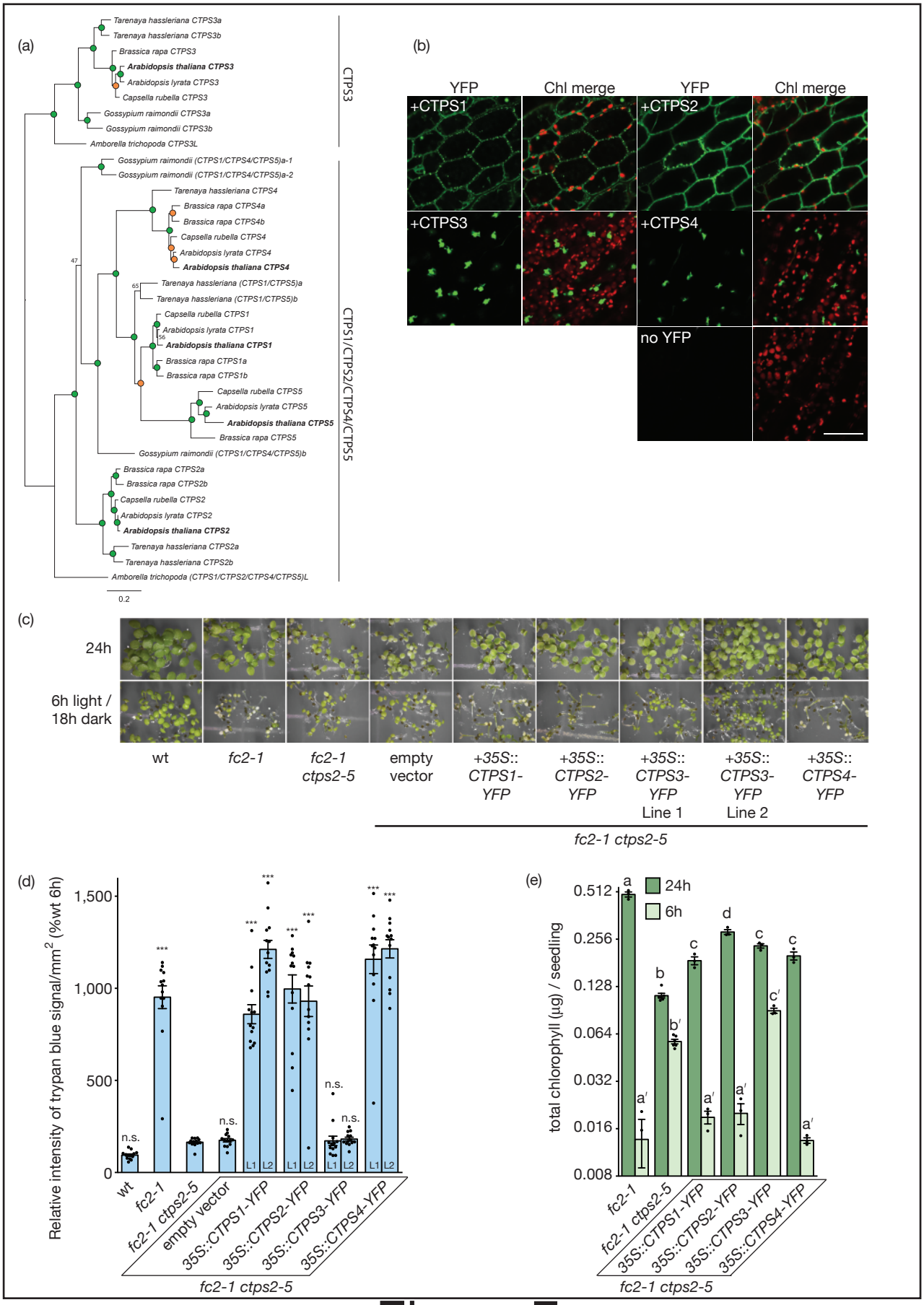
(a)
Tarenaya hassleriana CTPS3a
Tarenaya hassleriana CTPS3b
Brassica rapa CTPS3
Arabidopsis thaliana CTPS3
Arabidopsis lyrata CTPS3
Capsella rubella CTPS3
Gossypium raimondii CTPS3a
Gossypium raimondii CTPS3b
Amborella trichopoda CTPS3L
CTPS3
Gossypium raimondii (CTPS1/CTPS4/CTPS5)a-1
Gossypium raimondii (CTPS1/CTPS4/CTPS5)a-2
Tarenaya hassleriana CTPS4
Brassica rapa CTPS4a
Brassica rapa CTPS4b
Capsella rubella CTPS4
Arabidopsis lyrata CTPS4
Arabidopsis thaliana CTPS4
Tarenaya hassleriana (CTPS1/CTPS5)a
Tarenaya hassleriana (CTPS1/CTPS5)b
Capsella rubella CTPS1
Arabidopsis lyrata CTPS1
Arabidopsis thaliana CTPS1
Brassica rapa CTPS1a
Brassica rapa CTPS1b
Capsella rubella CTPS5
Arabidopsis lyrata CTPS5
Arabidopsis thaliana CTPS5
Brassica rapa CTPS5
Gossypium raimondii (CTPS1/CTPS4/CTPS5)b
Brassica rapa CTPS2a
Brassica rapa CTPS2b
Capsella rubella CTPS2
Arabidopsis lyrata CTPS2
Arabidopsis thaliana CTPS2
Tarenaya hassleriana CTPS2a
Tarenaya hassleriana CTPS2b
Amborella trichopoda (CTPS1/CTPS2/CTPS4/CTPS5)L
CTPS1/CTPS2/CTPS4/CTPS5
47
65
56
0.2
(b)
YFP
Chl merge
YFP
Chl merge
+CTPS1
+CTPS2
+CTPS3
+CTPS4
no YFP
(c)
24h
6h light / 18h dark
wt
fc2-1
fc2-1 ctps2-5
empty vector
+35S:: CTPS1-YFP
+35S:: CTPS2-YFP
+35S:: CTPS3-YFP Line 1
+35S:: CTPS3-YFP Line 2
+35S:: CTPS4-YFP
fc2-1 ctps2-5
(d)
Relative intensity of trypan blue signal/mm2 (%wt 6h)
1,500
1,000
500
0
n.s.
***
L1
L2
wt
fc2-1
fc2-1 ctps2-5
empty vector
35S::CTPS1-YFP
35S::CTPS2-YFP
35S::CTPS3-YFP
35S::CTPS4-YFP
fc2-1 ctps2-5
(e)
total chlorophyll (µg) / seedling
0.512
0.256
0.128
0.064
0.032
0.016
0.008
24h
6h
a
a′
b
b′
c
a′
d
a′
c
c′
c
a′
fc2-1
fc2-1 ctps2-5
35S::CTPS1-YFP
35S::CTPS2-YFP
35S::CTPS3-YFP
35S::CTPS4-YFP
fc2-1 ctps2-5

Figure 7

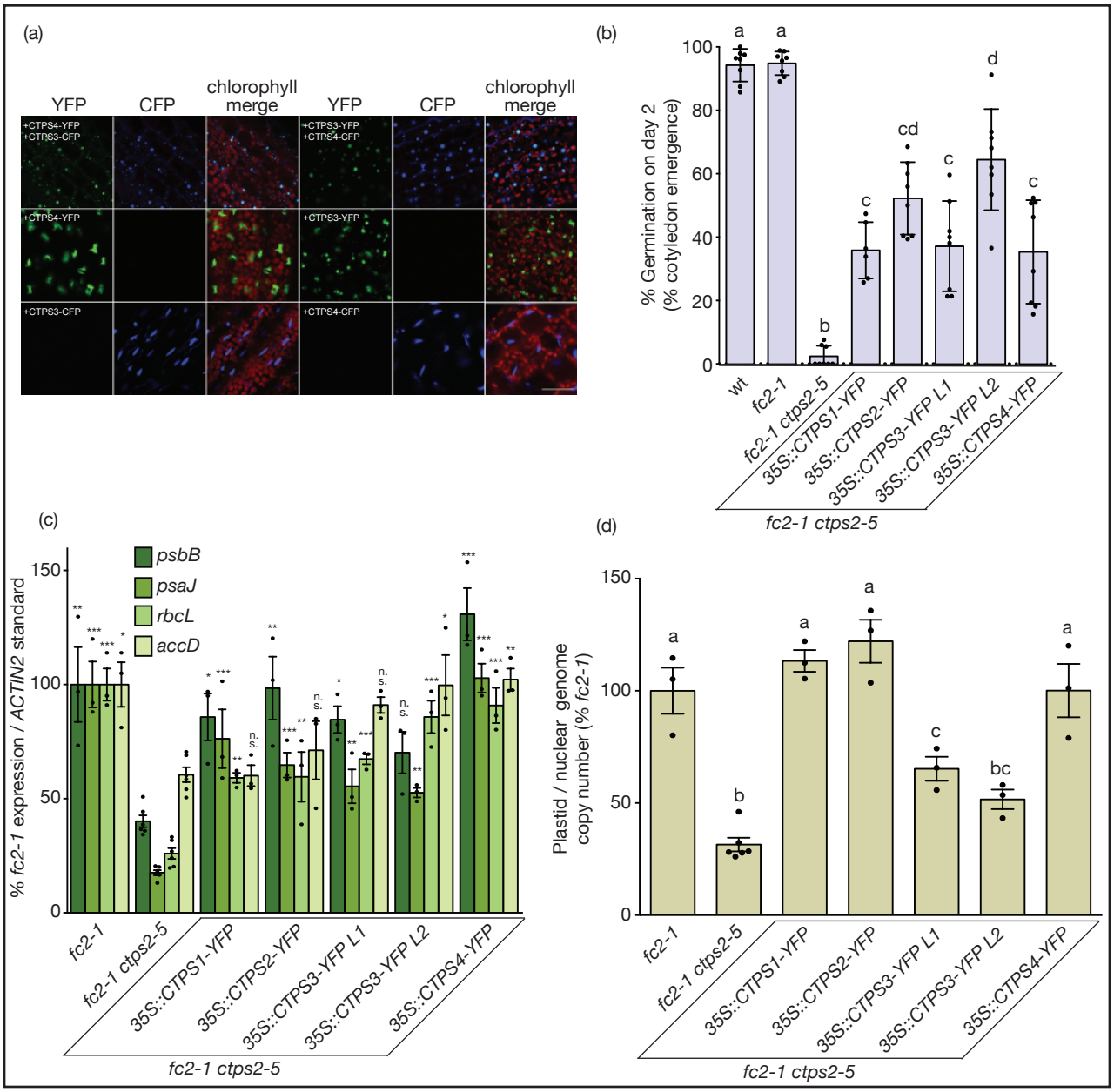
(a)
YFP
CFP
chlorophyll merge
YFP
CFP
chlorophyll merge
+CTPS4-YFP
+CTPS3-CFP
+CTPS3-YFP
+CTPS4-CFP
+CTPS4-YFP
+CTPS3-YFP
+CTPS3-CFP
+CTPS4-CFP
(b)
% Germination on day 2
(% cotyledon emergence)
wt
fc2-1
fc2-1 ctps2-5
35S::CTPS1-YFP
35S::CTPS2-YFP
35S::CTPS3-YFP L1
35S::CTPS3-YFP L2
35S::CTPS4-YFP
fc2-1 ctps2-5
(c)
psbB
psaJ
rbcL
accD
% fc2-1 expression / ACTIN2 standard
fc2-1
fc2-1 ctps2-5
35S::CTPS1-YFP
35S::CTPS2-YFP
35S::CTPS3-YFP L1
35S::CTPS3-YFP L2
35S::CTPS4-YFP
fc2-1 ctps2-5
(d)
Plastid / nuclear genome
copy number (% fc2-1)
fc2-1
fc2-1 ctps2-5
35S::CTPS1-YFP
35S::CTPS2-YFP
35S::CTPS3-YFP L1
35S::CTPS3-YFP L2
35S::CTPS4-YFP
fc2-1 ctps2-5

Figure 8