bioRxiv preprint doi: https://doi.org/10.1101/2020.10.30.361808; this version posted March 17, 2021. The copyright holder for this preprint (which was not certified by peer review) is the author/funder, who has granted bioRxiv a license to display the preprint in perpetuity. It is made available under aCC-BY-NC-ND 4.0 International license.

Combined fluorescence, optical diffraction tomography and Brillouin microscopy

Raimund Schlüßler[1,*†], Kyoohyun Kim[1,2,*†], Martin Nötzel[1], Anna Taubenberger[1], Shada Abuhattum[1,2], Timon Beck[1,2], Paul Müller[1,2], Shovamayee Maharana[1], Gheorghe Cojoc[1], Salvatore Girardo[1,2], Andreas Hermann[3], Simon Alberti[1,4], Jochen Guck[1,2,4,*]

***For correspondence:**
raimund.schluessler@tu-dresden.de (RS);
kyoohyun.kim@mpl.mpg.de (KK);
jochen.guck@mpl.mpg.de (JG)

[†]These authors contributed equally to this work

[1]Biotechnology Center, Center for Molecular and Cellular Bioengineering, Technische Universität Dresden, 01307 Dresden, Germany; [2]Max Planck Institute for the Science of Light and Max-Planck-Zentrum für Physik und Medizin, 91058 Erlangen, Germany; [3]Translational Neurodegeneration Section "Albrecht Kossel", University Rostock, and German Center for Neurodegenerative Diseases (DZNE), Rostock/Greifswald, 18147 Rostock, Germany; [4]Physics of Life, Technische Universität Dresden, 01307 Dresden, Germany

Abstract Quantitative measurements of physical parameters become increasingly important for understanding biological processes. Brillouin microscopy (BM) has recently emerged as one technique providing the 3D distribution of viscoelastic properties inside biological samples — so far relying on the implicit assumption that refractive index (RI) and density can be neglected. Here, we present a novel method (FOB microscopy) combining BM with optical diffraction tomography and epi-fluorescence imaging for explicitly measuring the Brillouin shift, RI and absolute density with molecular specificity. We show that neglecting the RI and density might lead to erroneous conclusions. Investigating the cell nucleus, we find that it has lower density but higher longitudinal modulus. Thus, the longitudinal modulus is not merely sensitive to the water content of the sample — a postulate vividly discussed in the field. We demonstrate the further utility of FOB on various biological systems including adipocytes and intracellular membraneless compartments. FOB microscopy can provide unexpected scientific discoveries and shed quantitative light on processes such as phase separation and transition inside living cells.

Introduction

The mechanical properties of tissues, single cells, and intracellular compartments are linked to their function, in particular during migration and differentiation, and as a re-

bioRxiv preprint doi: https://doi.org/10.1101/2020.10.30.361808; this version posted March 17, 2021. The copyright holder for this preprint (which was not certified by peer review) is the author/funder, who has granted bioRxiv a license to display the preprint in perpetuity. It is made available under aCC-BY-NC-ND 4.0 International license.

sponse to external stress (***Engler et al., 2006***; ***Provenzano et al., 2006***; ***Lo et al., 2000***). Hence, characterizing mechanical properties *in vivo* has become important for understanding cell physiology and pathology, e.g. during development or cancer progression (***Mammoto et al., 2013***; ***Jansen et al., 2015***; ***Mohammed et al., 2019***). To measure the mechanical properties of biological samples, many techniques are available. These include atomic force microscopy (***Christ et al., 2010***; ***Koser et al., 2015***; ***Gautier et al., 2015***; ***Franze et al., 2013***), micropipette aspiration (***Maître et al., 2012***), and optical traps (***Wu et al., 2018a***; ***Litvinov et al., 2002***; ***Bambardekar et al., 2015***; ***Guck et al., 2001***). These techniques can access the rheological properties of a sample and their changes under various pathophysiological conditions. Yet, most of them require physical contact between probe and sample surface and none of them allows to obtain spatially resolved distributions of the mechanical properties inside the specimens.

Brillouin microscopy has emerged as a novel microscopy technique to provide label-free, non-contact, and spatially resolved measurements of the mechanical properties inside biological samples (***Scarcelli and Yun, 2008***; ***Scarcelli et al., 2015***; ***Prevedel et al., 2019***). The technique is based on Brillouin light scattering which arises from the inelastic interaction between the incident photons and collective fluctuations of the molecules (acoustic phonons) (***Brillouin, 1922***; ***Boyd, 2008***). The Brillouin shift measured is related to the longitudinal modulus, refractive index (RI), and absolute density of the sample (see Methods). So far, conventional Brillouin microscopy does not consider the contribution of heterogeneous RI and absolute density distributions to the longitudinal modulus. Most studies either assume a homogeneous RI distribution (***Scarcelli and Yun, 2008***; ***Scarcelli et al., 2011***; ***Antonacci and Braakman, 2016***), argument that the RI and absolute density trivially cancel out (***Scarcelli et al., 2012***, ***2015***; ***Antonacci et al., 2018***) or use RI values obtained separately by other imaging setups (***Schlüßler et al., 2018***). Other approaches to calculate the longitudinal modulus measure the mass density of the sample, but still rely on a priori knownledge of the RI(***Liu et al., 2019***; ***Remer et al., 2020***). These simplifications may result in an inaccurate calculation of the longitudinal modulus. Only recently, serial Brillouin measurements of samples illuminated under different illumination angles allowed measuring the RI value inside the focal volume as well (***Fiore, 2019***). However, this technique requires illuminating the sample from two different directions, which doubles the acquisition time and decreases the spatial resolution of the measurement when compared to a setup only acquiring the Brillouin shift.

Optical diffraction tomography (ODT) has been utilized for measuring the three-dimensional (3D) RI distribution of various specimens (***Sung et al., 2009***; ***Cotte et al., 2013***; ***Kim et al., 2016***). Employing quantitative phase imaging, ODT can reconstruct the 3D RI distribution of living biological samples from the complex optical fields measured under different illumination angles. Given the RI, the mass density of most biological samples can be calculated using a two-substance mixture model (see Methods) (***Barer, 1952***; ***Popescu et al., 2008***; ***Zangle and Teitell, 2014***). However, this requires knowledge of the refraction increment, which depends on the material composition and takes on values of $0.173\,\mathrm{ml/g}$ to $0.215\,\mathrm{ml/g}$ with an average of $0.190\,\mathrm{ml/g}$ for different human proteins (***Zhao et al., 2011***; ***Theisen, 2000***) and can go down to $0.135\,\mathrm{ml/g}$ to $0.138\,\mathrm{ml/g}$ for phospholipids (***Erbe and Sigel, 2007***; ***Mashaghi et al., 2008***). Furthermore, the two-substance mixture model does not apply to cell compartments mainly filled with a single substance, e.g. lipid droplets in adipocytes. Hence, molecular specificity by e.g. fluorescence imaging is

bioRxiv preprint doi: https://doi.org/10.1101/2020.10.30.361808; this version posted March 17, 2021. The copyright holder for this preprint (which was not certified by peer review) is the author/funder, who has granted bioRxiv a license to display the preprint in perpetuity. It is made available under aCC-BY-NC-ND 4.0 International license.

necessary to determine whether the two-substance mixture model is appropriate and which refraction increment should be used to calculate the absolute density of a certain cell region.

Here, we present a combined optical system for epi-fluorescence, ODT, and Brillouin microscopy (FOB microscopy) which can provide the correct longitudinal modulus from colocalized measurements of the Brillouin shift and RI distributions and the subsequently calculated absolute densities of a sample. The principal function of the FOB microscope is demonstrated by measurements of cell phantoms made of biconstituent polymers with known mechanical properties. We further applied the setup to HeLa cells and adipocytes. First, we investigated two condensates that form by physical process of phase separation – nucleoli in the nucleus and stress granules (SGs) in the cytoplasm (***Alberti and Dormann, 2019***). Nucleoli in HeLa cells showed a higher RI and longitudinal modulus than the cytoplasm, whereas the nucleoplasm had a lower RI than the cytoplasm while still showing a higher longitudinal modulus. The RI of the cytoplasm and nucleoplasm decreased after stressing HeLa cells with arsenite, but we found no significant difference of either the RI or longitudinal modulus of SGs to the surrounding cytoplasm. By contrast, poly-Q aggregates formed by overexpressing the aggregation-prone exon 1 of Q103 huntingtin exhibited considerable differences to the surrounding compartment in terms of RI and longitudinal modulus. Moreover, unlike water-based cellular condensates and aggregates, lipid droplets inside adipocytes showed higher RI and Brillouin shift, but lower longitudinal modulus than the cytoplasm when taking into account their absolute density. These data illustrates that in order to correctly calculate the longitudinal modulus, the RI as well as the absolute density have to be taken into account. In summary, the presented setup could provide measurement data necessary for a deeper understanding of pathophysiological processes related to cell mechanics and condensates that form by the process of phase separation.

Results

Optical setup

FOB microscopy combines ODT with Brillouin microscopy and epi-fluorescence imaging (Fig. 1a). The three imaging modalities are sequentially applied to quantitatively map the RI, the Brillouin shift, and the epi-fluorescence intensity distribution inside a given sample. These parameters allow to e.g. infer the mass density and dry mass of the sample, and provide molecular specificity for fluorescently labeled structures. Given the molecular specificity, it is furthermore possible to localize subcellular organelles of interest and to determine whether for a certain region the two-substance mixture model can be applied to calculate the local absolute density, or if the literature value of the absolute density has to be used (e.g. in lipid droplets). Finally, with the combination of RI, absolute density, and Brillouin shift distributions, the longitudinal modulus can be calculated.

For ODT, the sample is illuminated with a plane wave under different incident angles. To illuminate the sample under different angles, a dual-axis galvanometer mirror tilts the illumination beam. The transmitted light interferes with a reference beam and creates a spatially modulated hologram on a camera from which the phase delay and finally the RI of the sample is calculated with a resolution of $0.25\,\mu\mathrm{m}$ within the lateral plane and $0.5\,\mu\mathrm{m}$ in the axial direction (Fig. 1c). Epi-fluorescence microscopy captures the fluorescence

bioRxiv preprint doi: https://doi.org/10.1101/2020.10.30.361808; this version posted March 17, 2021. The copyright holder for this preprint (which was not certified by peer review) is the author/funder, who has granted bioRxiv a license to display the preprint in perpetuity. It is made available under aCC-BY-NC-ND 4.0 International license.

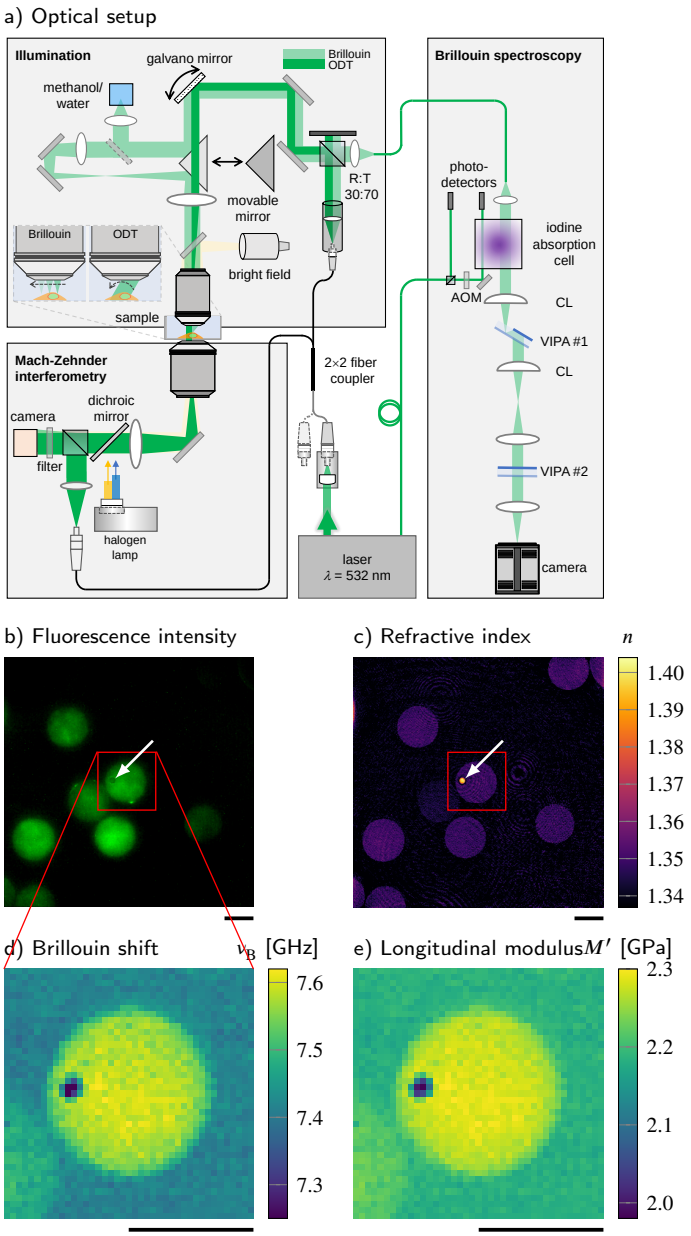

Figure 1. Combined fluorescence, optical diffraction tomography (ODT) and Brillouin microscopy. (**a**) Optical setup. The beam paths for epi-fluorescence / brightfield imaging, ODT and Brillouin microscopy are shown in light yellow, dark green and light green, respectively. The laser light illuminating the sample is collimated in ODT mode and focused in Brillouin mode. A moveable mirror enables to switch between the two modes. The Brillouin scattered light is guided to the spectrometer by a single-mode fiber, which acts as confocal pinhole. The light transmitted through the sample interferes with a reference beam. AOM, acousto-optic modulator; CL, cylindrical lens; LED, light-emitting diode; VIPA, virtually imaged phased array. (**b-e**) Quantitative and spatially resolved maps of a cell phantom consisting of a PDMS bead (indicated by the white arrows) inside a PAA bead stained with Alexa 488 (green fluorescence in (**b**)) acquired with the FOB microscope. (**b**) epi-fluorescence intensities, (**c**) refractive indices, (**d**) Brillouin shifts and (**e**) calculated longitudinal moduli. The size of the Brillouin map is 41 by 41 pixel, resulting in an acquisition duration of $30\,\mathrm{min}$. Scale bars $10\,\mu\mathrm{m}$.

bioRxiv preprint doi: https://doi.org/10.1101/2020.10.30.361808; this version posted March 17, 2021. The copyright holder for this preprint (which was not certified by peer review) is the author/funder, who has granted bioRxiv a license to display the preprint in perpetuity. It is made available under aCC-BY-NC-ND 4.0 International license.

emission intensity image (Fig. 1b) with the same camera used for the ODT acquisition.

For Brillouin microscopy, a moveable mirror guides the incident light to an additional lens which leads to a focus in the sample with a size of $0.4\,\mu\mathrm{m}$ in the lateral plane and approximately $1\,\mu\mathrm{m}$ in axial direction. The focus is translated by the galvanometer mirror to scan the whole sample. The Brillouin scattered light is collected in the backscattering configuration and guided to a two-stage virtually imaged phased array (VIPA) spectrometer (***Scarcelli and Yun, 2008***). The Brillouin shift (Fig. 1d) is extracted from the recorded Brillouin spectrum and the longitudinal modulus (Fig. 1e) is calculated from the Brillouin shift, RI and absolute density distributions acquired (see Methods).

Validation of the setup with cell phantoms

To validate the basic performance of the combined FOB microscopy setup, we acquired the RI and Brillouin shift of an artificial cell phantom with known material properties. The phantom consists of a polydimethylsiloxane (PDMS) bead embedded in a polyacrylamide (PAA) bead (Fig. 1b-e) which was fluorescently labeled with Alexa 488 (See Methods). The RI of the embedded PDMS bead was measured as 1.3920 ± 0.0012 (mean value $\pm$ SEM) (Fig. 1c). This was slightly lower than values reported for bulk PDMS with the RI of 1.416***Meichner et al.*** (***2015***), which could be due to the swelling of the PDMS beads during the fabrication process ***Wang et al.*** (***2015***). The RI of the PAA bead (1.3485 ± 0.0001) was significantly lower than that of the PDMS bead, and was close to the previously reported value ***Girardo et al.*** (***2018***). In contrast, the Brillouin shift of the PDMS bead ($7.279 \pm 0.019\,\mathrm{GHz}$) was lower than for the PAA bead ($7.574 \pm 0.001\,\mathrm{GHz}$) (Fig. 1d). In order to calculate the longitudinal modulus, the absolute density of the PAA bead ($1.0190 \pm 0.0001\,\mathrm{g/ml}$) was calculated from the measured RI by applying a two-substance mixture model (See Methods). However, this model cannot be applied for the PDMS bead, since the bead does not contain a fluid phase. Hence, the area of the PDMS bead was segmented based on the RI and fluorescence intensity (Fig. 1b), and the literature value for the absolute density of PDMS ($1.03\,\mathrm{g/ml}$) was used (see Supplementary Fig. 1) (***Rahman et al., 2012***). The resulting longitudinal modulus is shown in Fig. 1e. We found values of $2.022 \pm 0.013\,\mathrm{GPa}$ for the PDMS bead and $2.274 \pm 0.001\,\mathrm{GPa}$ for the PAA bead. The results are consistent with previous measurements of the speed of sound in PDMS (***Cafarelli et al., 2017***) and the longitudinal modulus of PAA (***Schlüßler et al., 2018***) when taking into account the absolute density of the dry fraction (i.e. (2)). Our finding clearly demonstrates the strength of the presented FOB setup to provide local RI and absolute density distributions for correctly calculating longitudinal modulus from the Brillouin shift measured.

Cell nucleoplasm has lower absolute density but higher longitudinal modulus than cytoplasm

The FOB microscope can also provide much needed quantitative insight into a biological phenomenon that has recently captured the imagination of physicists and biologists alike – the formation of membraneless compartments by liquid-liquid phase separation (LLPS) (***Brangwynne et al., 2011***). One such membraneless compartment is the nucleolus, a region within the nucleus where ribosomal subunits are synthesized. Here, we recorded the epi-fluorescence, Brillouin shift, and RI distributions of 139 HeLa cells in which a nucleolar marker protein NIFK was tagged with GFP and the nuclei were stained with Hoechst (See Methods). In order to evaluate the mechanical properties of the cyto-

bioRxiv preprint doi: https://doi.org/10.1101/2020.10.30.361808; this version posted March 17, 2021. The copyright holder for this preprint (which was not certified by peer review) is the author/funder, who has granted bioRxiv a license to display the preprint in perpetuity. It is made available under aCC-BY-NC-ND 4.0 International license.

plasm, nucleoplasm, and nucleoli separately, we segmented the different compartments of the cells based on the RI and the two-channel epi-fluorescence intensity maps (Fig. 2a, see Methods).

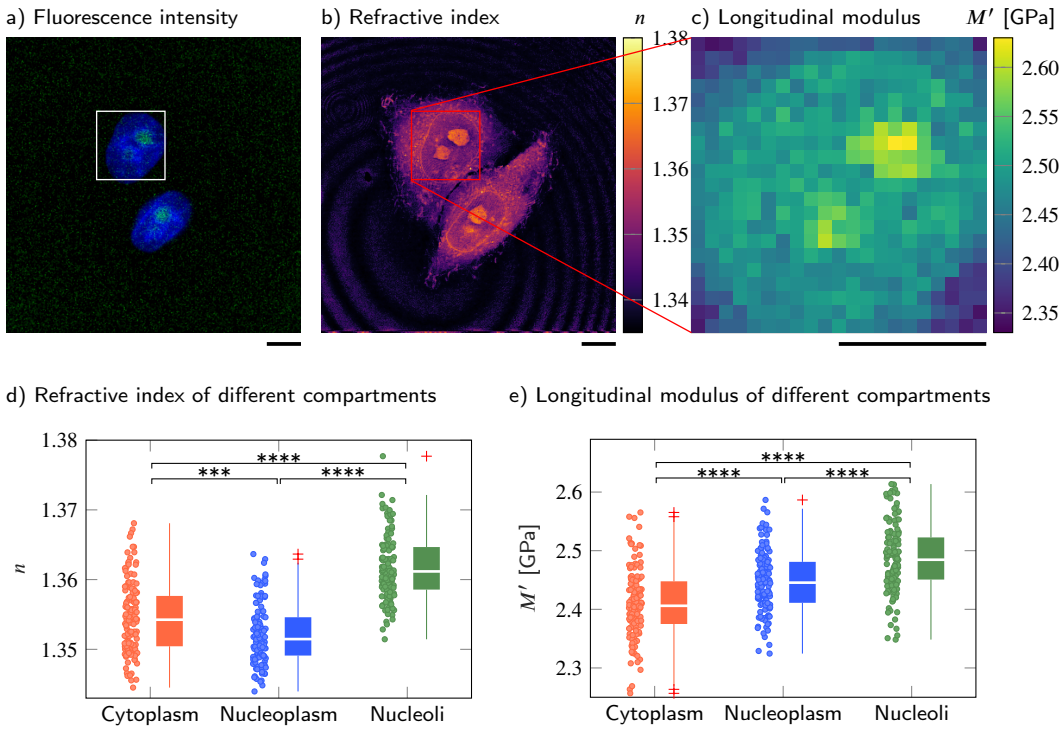

Figure 2. Cell nucleoplasm has lower RI but higher longitudinal modulus than cytoplasm. (**a-c**) Representative maps of the (**a**) epi-fluorescence intensity distribution, (**b**) longitudinal moduli and (**c**) refractive indices of a HeLa cell. Nuclei are stained with Hoechst (blue) and the nucleolar protein in the nucleoli is labeled with GFP (green). Quantitative analysis of (**d**) the refractive index and (**e**) the calculated longitudinal modulus taking into account the Brillouin shifts, refractive indices and absolute densities of 139 HeLa cells. The size of the Brillouin map is 21 by 21 pixel, resulting in an acquisition duration of $8\,\mathrm{min}$. Scale bars $10\,\mu\mathrm{m}$. ***$p < 0.001$; ****$p < 0.0001$.

As shown in Fig. 2b and d, the nucleoplasm of HeLa cells exhibited a significantly lower RI than the cytoplasm (Kruskal-Wallis $p_{n_{\mathrm{cyto}},n_{\mathrm{np}}} = 9 \times 10^{-4}$), with values of 1.3522 ± 0.0004 (nucleoplasm) and 1.3545 ± 0.0004 (cytoplasm), which is consistent with previous studies (***Schürmann et al., 2016***; ***Kim and Guck, 2020***). Since the RI of the HeLa cells measured is linearly proportional to their mass density (***Kim and Guck, 2020***), we applied the two-substance mixture model and used a global refraction increment of $0.190\,\mathrm{ml/g}$, which is valid for protein and nucleic acid (***Zhao et al., 2011***; ***Zangle and Teitell, 2014***), to calculate the absolute densities of each cell and its compartments. The resulting absolute densities are shown in Supplementary Fig. 2b. We found that the nucleoplasm had a lower absolute density ($1.0207 \pm 0.0005\,\mathrm{g/ml}$) than the cytoplasm ($1.0234 \pm 0.0006\,\mathrm{g/ml}$). Here, the perinuclear cytoplasm also contains many lipid-rich membrane-bound organelles, and the RI increment of phospholipids ($0.135\,\mathrm{ml/g}$ to $0.138\,\mathrm{ml/g}$, (***Erbe and Sigel, 2007***; ***Mashaghi et al., 2008***)) is lower than that of protein and nucleic acid. Hence, the calculated absolute density of the cytoplasm could be underestimated and the absolute density difference between cytoplasm and nucleoplasm might be even more pronounced.

bioRxiv preprint doi: https://doi.org/10.1101/2020.10.30.361808; this version posted March 17, 2021. The copyright holder for this preprint (which was not certified by peer review) is the author/funder, who has granted bioRxiv a license to display the preprint in perpetuity. It is made available under aCC-BY-NC-ND 4.0 International license.

Interestingly, the Brillouin shift of the nucleoplasm ($7.872 \pm 0.007\,\mathrm{GHz}$) was significantly higher than the value of the cytoplasm ($7.811 \pm 0.008\,\mathrm{GHz}$) ($p_{\nu_{\mathrm{B,cyto}},\nu_{\mathrm{B,np}}} = 2 \times 10^{-6}$, Supplementary Fig. 2a). The longitudinal moduli of the nucleoplasm ($2.448 \pm 0.005\,\mathrm{GPa}$) and cytoplasm ($2.410 \pm 0.005\,\mathrm{GPa}$) followed the same trend as the Brillouin shifts ($p_{M'_{\mathrm{cyto}},M'_{\mathrm{np}}} = 7 \times 10^{-7}$, Fig. 2c and e). Moreover, the nucleoli, where ribosomal subunits are synthesized, exhibited significantly higher RI ($n = 1.3618 \pm 0.0004$), Brillouin shift ($\nu_{\mathrm{b}} = 7.938 \pm 0.008\,\mathrm{GHz}$), and longitudinal modulus ($M' = 2.487 \pm 0.005\,\mathrm{GPa}$) than either nucleoplasm or cytoplasm. A full list of the resulting RI, Brillouin shifts, absolute densities and longitudinal moduli and the corresponding p-values when comparing between different cell compartments can be found in the Supplementary tables 1 and 2.

These findings imply that membraneless compartments formed by phase separation, in this case the nucleolus, can maintain a higher absolute density and distinct compressibility (here, higher longitudinal modulus) in spite of the thermodynamic instability inherent in this state.

PolyQ aggregates have higher absolute density and longitudinal modulus than cytoplasm

To compare the properties of physiological condensates with a densely packed protein aggregate, we overexpressed an expanded version of the aggregation-prone exon 1 of huntingtin with 103 consecutive glutamines (***Lieberman et al., 2019***; ***Norrbacka et al., 2019***; ***Bäuerlein et al., 2017***). Q103 phase separates into liquid droplets in cells and these droplets rapidly convert into a solid-like state (***Yang and Yang, 2020***), meaning they do not recover from photobleaching when subjected to fluorescence recovery after photobleaching (FRAP) experiments (***Kroschwald et al., 2015***). Here, we observe polyglutamine (polyQ) aggregates labeled with GFP in transiently transfected wild-type HeLa cells. We used the FOB microscope to measure the mechanical properties of polyQ granules in 22 cells.

The polyQ aggregates showed a strong fluorescence signal in the GFP channel (Fig. 3a). We hence used the fluorescence intensity to segment the aggregates from the peripheral cytoplasm in order to quantitatively compare cytoplasm and aggregates (Fig. 3b and c). The RI (1.3856 ± 0.0018) and the longitudinal modulus ($3.051 \pm 0.029\,\mathrm{GPa}$) of the aggregates were significantly higher ($p < 0.0001$) than the RI (1.3506 ± 0.0013) and longitudinal modulus ($2.442 \pm 0.009\,\mathrm{GPa}$) of the peripheral cytoplasm (Fig. 3d and f and Supplementary table 3). Our results show that FOB microscopy can quantify the physical properties of cytoplasmic membraneless condensates – in principle.

GFP-FUS stress granules in P525L HeLa cells show RI and longitudinal modulus similar to the surrounding cytoplasm

Recently, another type of condensates formed by LLPS — RNA and protein (RNP) granules, such as SGs — has received much attention, due to their linkage to neurodegenerative diseases such as amyotrophic lateral sclerosis (ALS) and frontotemporal dementia (***Patel et al., 2015***; ***Alberti and Hyman, 2016***). It is also increasingly recognized that the mechanical properties of these compartments influence their functions and involvement in disease (***Jawerth, 2018***; ***Nötzel et al., 2018***). Fused in sarcoma (FUS) protein, an RNA-binding protein involved in DNA repair and transcription, is one example of a protein that localizes to SGs (***Patel et al., 2015***). Purified FUS protein is able to phase separate

bioRxiv preprint doi: https://doi.org/10.1101/2020.10.30.361808; this version posted March 17, 2021. The copyright holder for this preprint (which was not certified by peer review) is the author/funder, who has granted bioRxiv a license to display the preprint in perpetuity. It is made available under aCC-BY-NC-ND 4.0 International license.

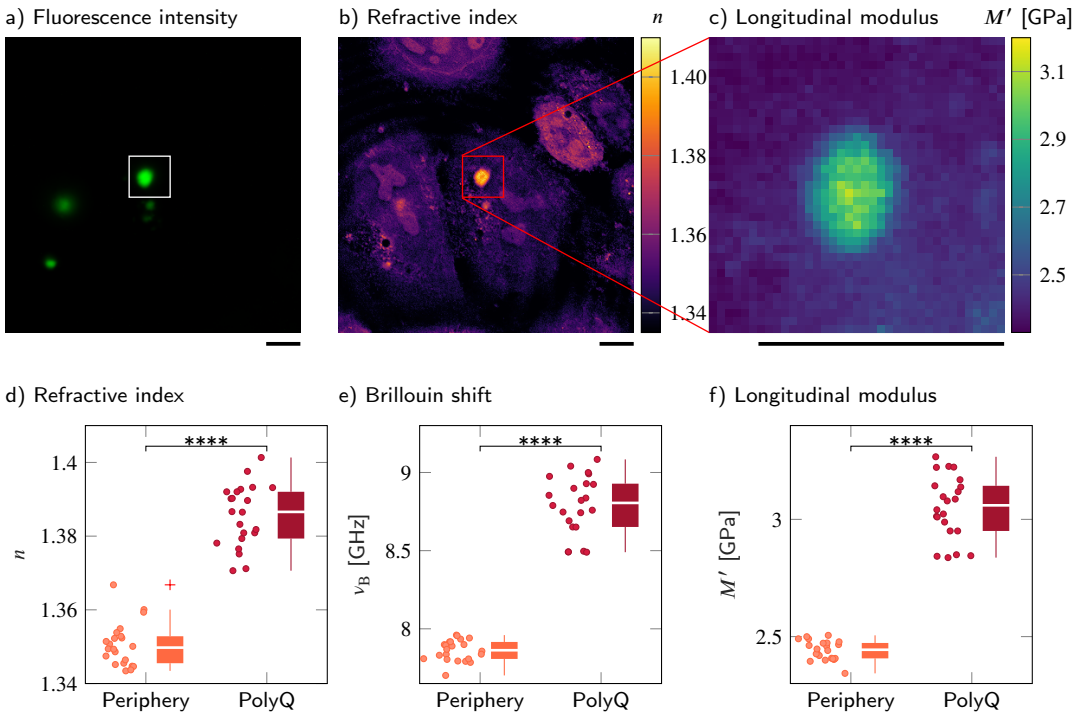

Figure 3. PolyQ aggregates have a higher refractive index, Brillouin shift and longitudinal modulus than the peripheral cytoplasm. (**a-c**) Representative maps of (**a**) the epi-fluorescence intensity distribution, (**b**) the refractive indices and (**c**) the longitudinal moduli of a HeLa cell transfected with a plasmid encoding HttQ103. The polyQ aggregates are labeled with GFP (green). Quantitative analysis of (**d**) the refractive index, (**e**) the Brillouin shift and (**f**) the calculated longitudinal modulus taking into account the Brillouin shifts, refractive indices and absolute densities of 22 polyQ granules. The size of the Brillouin map is 37 by 37 pixel, resulting in an acquisition duration of 23 min. Scale bars 10 µm. ****$p < 0.0001$.

into liquid condensates in vitro, and this property is important for FUS to localize to SGs. Disease-linked mutations in FUS have been shown to promote a conversion of reconstituted liquid FUS droplets from a liquid to a solid state, suggesting that an aberrant liquid to solid transition of FUS protein promotes disease.

Conventionally, the mechanical changes of SGs have been indirectly characterized by FRAP or observing fusion events of liquid droplets (***Brangwynne et al., 2009***). Recently, Brillouin microscopy was used to measure the Brillouin shift of SGs in chemically fixed P525L HeLa cells expressing mutant RFP-tagged FUS under doxycycline exposure (***Antonacci et al., 2018***). P525L HeLa cells are used as a disease model for ALS and form SGs under arsenite stress conditions. It was shown that the Brillouin shift of SGs induced by arsenite treatment with mutant RFP-FUS is significantly higher than the Brillouin shift of SGs without mutant RFP-FUS. Furthermore, the Brillouin shift of mutant RFP-FUS SGs was reported to be significantly higher than the value of the surrounding cytoplasm (***Antonacci et al., 2018***).

Here, we applied the FOB setup to P525L HeLa cells which express GFP-tagged FUS, and quantified the RI distributions, epi-fluorescence intensities, and Brillouin shifts of the nucleoplasm, cytoplasm, and SGs. As not all HeLa cells were GFP-positive (see Fig. 4a), we only selected the ones with a clear signal in the GFP channel. The cells were measured un-

bioRxiv preprint doi: https://doi.org/10.1101/2020.10.30.361808; this version posted March 17, 2021. The copyright holder for this preprint (which was not certified by peer review) is the author/funder, who has granted bioRxiv a license to display the preprint in perpetuity. It is made available under aCC-BY-NC-ND 4.0 International license.

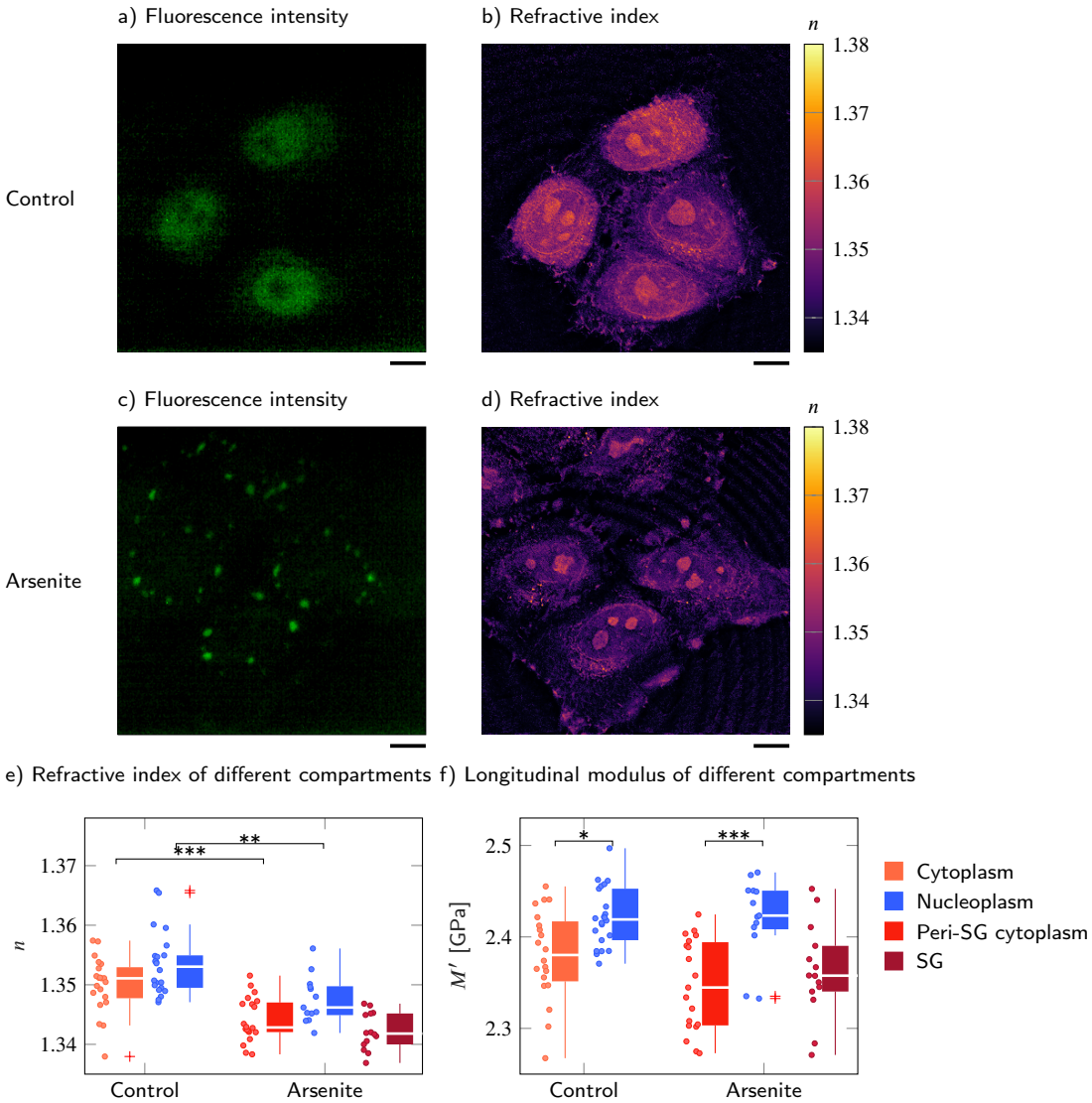

Figure 4. GFP-FUS-labelled stress granules induced by oxidative stress in P525L FUS HeLa cells show a similar RI and longitudinal modulus as the peripheral cytoplasm. Representative example of (**a**) the fluorescence intensity and (**b**) the refractive index distribution under control conditions without arsenite, and (**c**) the fluorescence intensity and (**d**) the refractive index distribution with arsenite. Quantitative analysis of (**e**) the refractive index and (**b**) the calculated longitudinal modulus taking into account the Brillouin shift and refractive index. *$p < 0.05$; **$p < 0.01$; ***$p < 0.001$.

der control conditions or when exposed to $5\,\mathrm{mM}$ sodium arsenite $NaAsO_2$ $30\,\mathrm{min}$ prior to the measurements. Since the SGs are not static, and assemble and disassemble dynamically, acquiring the Brillouin shift map of a complete cell would be to slow, which was the reason for fixing the cells in a previous study (***Antonacci et al., 2018***). During the approximate duration of $20\,\mathrm{min}$ to $30\,\mathrm{min}$ of a whole cell measurement, SGs moved significantly or even disassembled and, hence, did not colocalize with their epi-fluorescence signal acquired before. Furthermore, the P525L GFP-FUS HeLa cells reacted sensitively to the exposure to green laser light and suffered from cell death during a whole cell measure-

bioRxiv preprint doi: https://doi.org/10.1101/2020.10.30.361808; this version posted March 17, 2021. The copyright holder for this preprint (which was not certified by peer review) is the author/funder, who has granted bioRxiv a license to display the preprint in perpetuity. It is made available under aCC-BY-NC-ND 4.0 International license.

ment. We therefore did not acquire a Brillouin shift map of the complete HeLa cells, but only of a small region of $5\,\mu m$ by $5\,\mu m$ around the SGs or the corresponding region in the cytoplasm of the control cells. This reduced the measurement duration to less than $2\,min$, allowing us to colocalize the SGs Brillouin shift and epi-fluorescence signal and preventing cell death during the acquisition. The positions for the Brillouin shift measurements of the different compartments were chosen manually based on the epi-fluorescence and brightfield intensities (see Fig. 4a-d).

We found that, in difference to wild-type HeLa cells, the RI of the cytoplasm ($n_{cyto} = 1.3500 \pm 0.0010$) and the RI of the nucleoplasm ($n_{nucleo} = 1.3535 \pm 0.0011$) were not significantly different ($p > 0.05$) (Fig. 4e) and the RI of the nucleoplasm was even slightly higher than the RI of the cytoplasm. However, when segmenting the RI of the whole cell and not only taking into account the RI of the manually selected regions for which we also performed measurements of the Brillouin shift, we found a slightly lower RI in the nucleoplasm ($n_{nucleo,global} = 1.3515 \pm 0.0004$) than in the cytoplasm ($n_{cyto,global} = 1.3521 \pm 0.0004$) (Supplementary Fig. 3). Hence, we think the slightly higher RI of the nucleoplasm was an artefact of the manual selection of the measurement positions. As for wild-type HeLa cells, the longitudinal modulus of the nucleoplasm ($M'_{nucleo} = 2.421 \pm 0.007\,GPa$) was significantly higher than the modulus of the cytoplasm ($M'_{cyto} = 2.380 \pm 0.011\,GPa$, $p = 0.01$, Fig. 4f). While the GFP-tagged FUS of the control cells was mainly located in the nucleoplasm (Fig. 4a), after arsenite treatment the FUS was relocated from the nucleoplasm and aggregated in SGs within the cytoplasm (Fig. 4c). This was accompanied by a significant decrease of the RI of both the peri-SG cytoplasm ($n_{peri-cyto} = 1.3442 \pm 0.0008, p = 0.0003$) and the nucleoplasm ($n_{nucleo} = 1.3475 \pm 0.0011, p = 0.0054$). Even after the arsenite treatment, there were no significant differences between the RI of the peri-SG cytoplasm and the nucleoplasm ($p > 0.05$, Supplementary Fig. 3). Furthermore, we found no significant difference of neither the RI ($n_{SG} = 1.3422 \pm 0.0008$) nor the longitudinal modulus ($M'_{SG} = 2.362 \pm 0.014\,GPa$) of SGs to the respective values of the peri-SG cytoplasm. Although the longitudinal modulus did not change significantly due to the arsenite treatment, the difference between the longitudinal modulus of the peri-SG cytoplasm ($M'_{cyto} = 2.347 \pm 0.012\,GPa$) and the nucleoplasm ($M'_{cyto} = 2.421 \pm 0.012\,GPa$) was more pronounced after the arsenite treatment ($p = 0.0001$, Fig. 4f).

Altogether, in P525L HeLa cells expressing GFP-FUS the RI of the cytoplasm and nucleoplasm showed no significant differences in untreated cells and decreased significantly after arsenite treatment. For both the control and arsenite treated cells, the longitudinal modulus of the nucleoplasm was significantly higher than the modulus of the cytoplasm in terms of RI and longitudinal modulus. Interestingly, SGs showed no significant differences to the peri-SG cytoplasm. This is inconsistent to a previous study showing a higher longitudinal modulus of SGs compared to cytoplasm (***Antonacci et al., 2018***). However, in the previous study, a different cell line expressing RFP-tagged FUS was used, the sodium arsenite concentration was lower ($0.5\,mM$ for $90\,min$ vs. $5\,mM$ for $30\,min$ used here) and the cells measured were chemically fixed. These differences might explain the discrepancy of the results, especially since fixation can significantly alter the mechanical (***Braet et al., 1998***) as well as the optical properties (***Su et al., 2014***) of biological samples.

bioRxiv preprint doi: https://doi.org/10.1101/2020.10.30.361808; this version posted March 17, 2021. The copyright holder for this preprint (which was not certified by peer review) is the author/funder, who has granted bioRxiv a license to display the preprint in perpetuity. It is made available under aCC-BY-NC-ND 4.0 International license.

Mechanical characterization of lipid droplets in adipocytes requires precise RI and density

Most biological cells can be thought of as a mixture of ions and macromolecules such as proteins, nucleic acids, and sugars dissolved in water, for which the two-substance mixture model (***Barer, 1952***; ***Popescu et al., 2008***; ***Zangle and Teitell, 2014***) is appropriate to describe the relationship between the RI and the absolute density. However, this is not the case for special compartments in certain cell types. The lipid droplets within adipocytes are not composed of a water-based solution and cannot be characterized by the two-substance mixture model. To overcome this problem, we exploit the molecular specificity of the FOB setup to identify and segment the lipid droplets. Since previous mass spectroscopy studies on adipocyte cell culture models have identified palmitoyl triacylglycerides as predominant lipid species (***Gouw and Vlugter, 1966***; ***Liaw et al., 2016***), we use an absolute density value of $0.8932\,\mathrm{g/ml}$ for calculating the longitudinal moduli of the lipid droplets.

Here, we observed Simpson-Golabi-Behmel Syndrome (SGBS) adipocytes (***Wabitsch et al., 2001***) ($N = 3$) whose nucleus and lipid droplets were stained with Hoechst and Nile red respectively on day 11 of adipogenic differentiation. The lipid droplets were clearly visible in the fluorescence intensity (Fig. 5a) and showed a high mean RI value of 1.409 ± 0.004 (Fig. 5c). The Brillouin shift of the lipid droplets of $8.25 \pm 0.02\,\mathrm{GHz}$ was also significantly higher than the Brillouin shift of the surrounding cytoplasm of $7.81 \pm 0.02\,\mathrm{GHz}$ (Fig. 5d). Hence, one could expect that the longitudinal modulus shows a similar trend as the Brillouin shift as it does for samples described by the two-substance mixture model. However, the longitudinal modulus of the lipid droplets ($2.161 \pm 0.005\,\mathrm{GPa}$) was lower than that of the cytoplasm ($2.398 \pm 0.009\,\mathrm{GPa}$) when the measured RI and extracted absolute density distributions were considered (Fig. 5e). The longitudinal modulus of lipid droplets being lower than that of cytoplasm was consistent with previous measurement data of the speed of sound of triacylglycerides which is lower than that of water (***Gouw and Vlugter, 1967***). In order to demonstrate the effect of the RI and absolute density on the calculation of the longitudinal modulus, we calculated the longitudinal modulus under the assumption of a homogeneous RI (1.337) and absolute density ($1\,\mathrm{g/ml}$) distribution instead of the values measured, as it would likely be done for a stand-alone Brillouin microscope. The longitudinal modulus of lipid droplets without considering the RI and absolute densities measured results to $2.717 \pm 0.022\,\mathrm{GPa}$, which was $26\,\%$ higher than the correctly calculated longitudinal modulus (Fig. 5f). Our finding clearly demonstrates that the local distribution of RI and absolute density can contribute considerably to the extraction of the longitudinal modulus of the samples, especially for compartments which cannot be described by the water-based two-substance mixture model.

Discussion

In this report, we experimentally demonstrated a combined epi-fluorescence, ODT, and Brillouin (FOB) microscopy setup. The colocalized measurements and the subsequent image analysis of the epi-fluorescence intensities and the RI distributions acquired by the FOB setup allowed to identify regions of different material or molecular composition. This enabled us to extract the correct absolute density from either the RI measured by applying the two-substance mixture model, or from the literature in case the two-

bioRxiv preprint doi: https://doi.org/10.1101/2020.10.30.361808; this version posted March 17, 2021. The copyright holder for this preprint (which was not certified by peer review) is the author/funder, who has granted bioRxiv a license to display the preprint in perpetuity. It is made available under aCC-BY-NC-ND 4.0 International license.

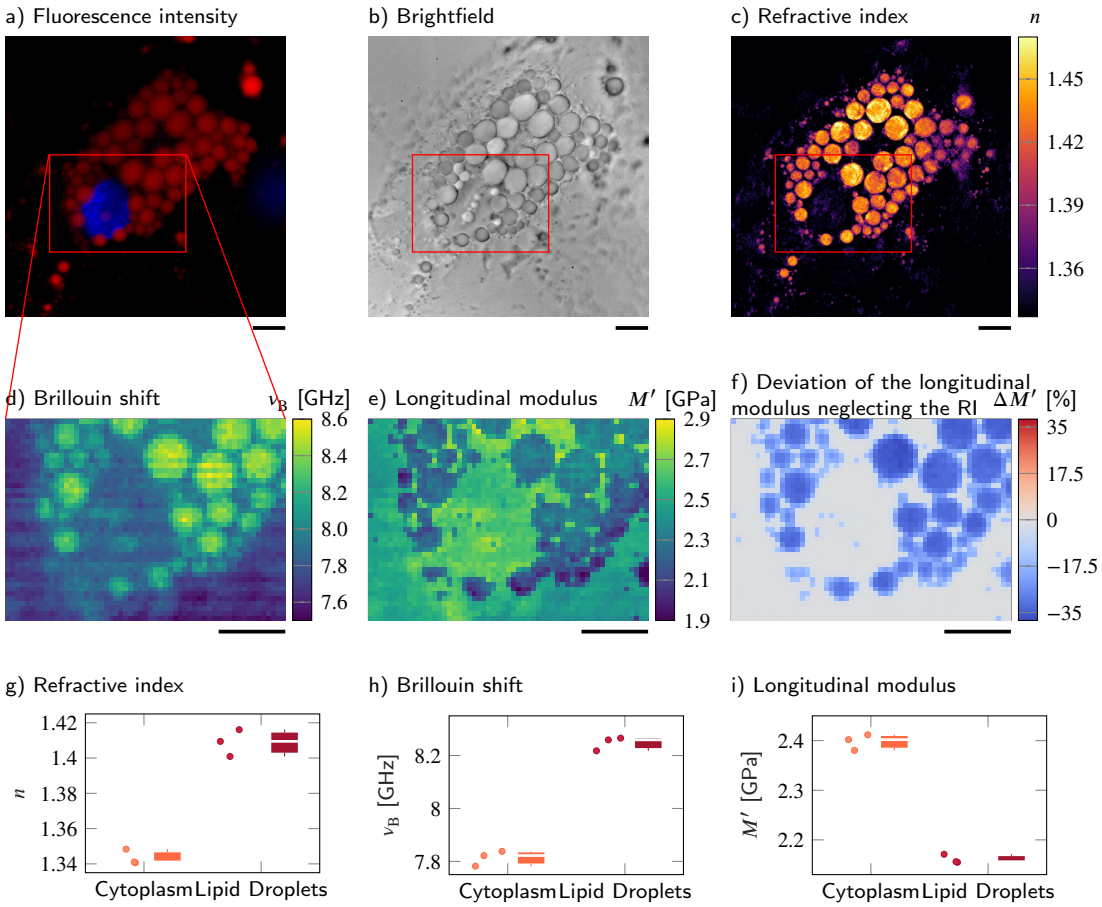

Figure 5. Despite a higher RI and Brillouin shift, the longitudinal modulus of lipid droplets is lower than of the surrounding cytoplasm. (**a-d**) Representative maps of the (**a**) epi-fluorescence intensities, (**b**) brightfield intensities, (**c**) refractive indices and (**d**) Brillouin shifts of an adipocyte cell. The nucleus is stained with Hoechst (blue in (**a**)) and lipid droplets are stained with Nile red (red in (**a**)). (**e**) Longitudinal modulus calculated from the refractive indices, absolute densities and Brillouin shifts. (**f**) Deviation of the longitudinal modulus calculated with a homogeneous refractive index and absolute density value when compared to the precise longitudinal modulus in (**e**). Quantitative analysis of (**g**) the refractive index, (**h**) the Brillouin shift and (**i**) the calculated longitudinal modulus taking into account the Brillouin shifts, refractive indices and absolute densities of $N = 3$ adipocytes. The size of the Brillouin map is 57 by 41 pixel, resulting in an acquisition duration of $40\,\mathrm{min}$. Scale bar $10\,\mu\mathrm{m}$

substance mixture model is not applicable. In combination with the Brillouin shift distributions measured, it was possible to accurately calculate the longitudinal moduli of a specimen. While in principle similar measurements would be possible with two separate setups individually acquiring Brillouin shift and RI, the combined setup simplifies sample handling, eliminates the necessity to locate the same cell or sample region on different setups and significantly reduces the time between the acquisition of the different modalities from multiple minutes to a few seconds. The last point is especially important for the analysis of dynamic processes such as the formation of SGs, which otherwise would not be captured adequately. We demonstrated the working principle of the setup using an artificial cell phantom consisting of a PDMS bead embedded in a PAA bead, for which

bioRxiv preprint doi: https://doi.org/10.1101/2020.10.30.361808; this version posted March 17, 2021. The copyright holder for this preprint (which was not certified by peer review) is the author/funder, who has granted bioRxiv a license to display the preprint in perpetuity. It is made available under aCC-BY-NC-ND 4.0 International license.

the acquired longitudinal moduli values are consistent with previous studies only when we consider the RI and the absolute density of the PDMS and PAA bead.

The setup was also applied to investigate the physical and mechanical properties of intracellular compartments in HeLa cells including nucleoplasm, cytoplasm, and nucleoli. We found that the nucleoplasm has a lower RI and absolute density than the cytoplasm while showing a higher Brillouin shift and longitudinal modulus. This is in line with a previous publication reporting a higher Brillouin shift but lower mass density in the chromatin network than in the cytoskeleton network of a mitotic macrophage-like cell(***Liu et al., 2019***). Moreover, nucleoli, which are formed by liquid-liquid phase separation (LLPS) in the nucleoplasm, and polyQ aggregates, which undergo a rapid liquid-to-solid transition in the cytoplasm, exhibit a significantly higher RI and longitudinal modulus than either nucleoplasm or cytoplasm. However, SGs in P525L HeLa cells, which are also formed by LLPS, did not show significant differences in terms of RI or longitudinal modulus compared to the surrounding cytoplasm. Hence, it seems that not every condensation process is accompanied by changes of the RI, absolute density or longitudinal modulus. Further investigation is required to reveal the underlying mechanism of how nucleoli consisting of proteins and nucleic acids maintain a higher density and longitudinal modulus than the surrounding nucleoplasm despite the dynamic behavior of compartments formed by LLPS (***Caragine et al., 2019***).

Currently, there is a vivid debate whether the Brillouin shift mainly depends on the water content of the specimen, not on its mechanical properties (***Wu et al., 2018c***,b; ***Scarcelli and Yun, 2018***; ***Bailey et al., 2019***). If we followed the idea that the water content dominates the Brillouin shift, samples with a higher water content would exhibit a lower Brillouin shift. As the RI of the cytoplasm and the nucleoplasm of the HeLa cells measured here is linearly proportional to the mass density of macromolecules in water solution (***Barer, 1952***; ***Popescu et al., 2008***) and the refraction increments of both compartments are similar (***Zhao et al., 2011***; ***Zangle and Teitell, 2014***), the lower RI of the nucleoplasm compared to the cytoplasm indicates that the nucleoplasm has a higher water content than the cytoplasm. However, the nucleoplasm exhibits a higher Brillouin shift and longitudinal modulus than the surrounding cytoplasm. Hence, this result indicates that the Brillouin shift and the longitudinal modulus are not only governed by the water content, but are at least significantly influenced by the mechanical properties of the specimen.

An important aspect of the calculation of the longitudinal moduli is the extraction of the densities of the samples. For samples or compartments that can be described by the two-substance mixture model, we exploited the linear relation between the RI and the mass density to calculate the absolute density value (***Barer, 1952***; ***Popescu et al., 2008***; ***Zangle and Teitell, 2014***). However, as the partial specific volume of the dry fraction is unknown, this approach might overestimate the absolute density by approximately $10\,\%$ (see Methods). We find that in all samples measured here where the two-substance mixture model can be applied, neglecting the contribution of RI and density to the longitudinal modulus still yields a similar tendency for the longitudinal modulus and Brillouin shift (i.e. a high Brillouin shift means a high longitudinal modulus and vice versa), but doing so might lead to a systematic error for the longitudinal modulus. For cell compartments mainly containing a single substance, where this model cannot be applied, e.g. lipid droplets in adipocytes, we used the molecular specificity provided by the epifluorescence imaging to identify the respective regions and employed the literature value

bioRxiv preprint doi: https://doi.org/10.1101/2020.10.30.361808; this version posted March 17, 2021. The copyright holder for this preprint (which was not certified by peer review) is the author/funder, who has granted bioRxiv a license to display the preprint in perpetuity. It is made available under aCC-BY-NC-ND 4.0 International license.

for the absolute density in this region. Using this approach, we found that although the RI and Brillouin shift of the lipid compartments in adipocytes are higher than those values of the cytoplasm, the resulting longitudinal modulus is actually lower when taking into account the RI and absolute density distribution. This illustrates that RI and absolute density do not cancel out for every cell and compartment – an implicit assumption in many studies acquiring only the Brillouin shift – and that RI and absolute density have to be known in order to precisely calculate the longitudinal modulus.

However, both the calculation of the absolute density from the RI and the identification of regions not described by the two-substance mixture model rely on the knowledge of the molecular composition of the sample. In order to calculate the absolute density from the RI, the refraction increment has to be known, which, albeit comparable for proteins and nucleic acids, might slightly vary between different cell compartments depending on their composition. Obviously, the composition also plays an important role when selecting the correct literature value for the absolute density of compartments where the two-substance mixture model is not applicable. As the molecular composition cannot be resolved exactly by the FOB microscope, we used the refraction increment or absolute density of the constituent likely predominant in a certain compartment. This might lead to a slight deviation of the absolute density from the exact value, e.g. in the membrane-rich perinuclear region of HeLa cells where the absolute density might be underestimated. To overcome this issue and use the appropriate refraction increment or absolute density for a mixture of different proteins, nucleic acids, or phospholipids, more sophisticated labeling and staining of different molecules and the use of several fluorescence channels might allow identifying multiple substances. Also, the absolute concentration of different molecules could be directly measured from the intensity of Raman scattering signals (***Oh et al., 2019***), an imaging extension that could be added for future studies to the FOB setup presented here (***Traverso et al., 2015***; ***Mattana et al., 2018***).

Future improvements of the setup could include moving to a laser source with a wavelength of $660\,\mathrm{nm}$ or higher to reduce cell damage due to phototoxicity (***Nikolić and Scarcelli, 2019***). This would allow a higher laser power at the sample plane for Brillouin microscopy, which reduces the acquisition time and could help analysing dynamic processes. The implementation of tomogram reconstruction algorithms taking into account multiple light scattering in the sample would further enable the setup to measure thick tissues and organisms (***Lim et al., 2019***; ***Chowdhury et al., 2019***).

In conclusion, the FOB setup allows a precise calculation of the longitudinal modulus from the measured RI and Brillouin shift even for samples with a heterogeneous RI and absolute density distribution. This enables quantitative measurements of the mechanical properties of single cells and their compartments and could lead to a deeper understanding of physiological and pathological processes such as phase separation and transition in cells as a response to external stress.

Methods

Optical setup

The FOB microscope setup combines optical diffraction tomography (ODT), Brillouin microscopy and epi-fluorescence imaging in the same optical system. It allows to obtain

bioRxiv preprint doi: https://doi.org/10.1101/2020.10.30.361808; this version posted March 17, 2021. The copyright holder for this preprint (which was not certified by peer review) is the author/funder, who has granted bioRxiv a license to display the preprint in perpetuity. It is made available under aCC-BY-NC-ND 4.0 International license.

quantitative maps of the refractive indices (RI), the Brillouin shifts, and the fluorescence and brightfield intensities of a sample.

In order to acquire the three-dimensional RI distribution, ODT employing Mach-Zehnder interferometry is applied. Besides small modifications necessary for the combination with Brillouin microscopy the ODT part of the setup is identical to the one presented in ***Abuhattum et al.*** (***2018***). As laser source a frequency-doubled Nd-YAG laser (Torus 532, Laser Quantum Ltd, United Kingdom) with a wavelength of $532\,\mathrm{nm}$ and a maximum output power of $750\,\mathrm{mW}$ is used for both ODT and Brillouin microscopy. The laser was chosen as it offers a very low amplified spontaneous emission intensity of $110\,\mathrm{dB}$ necessary for Brillouin measurements. The main beam of the laser is coupled into a single-mode fiber and split into two beams by a 2×2 fiber coupler. One beam is used as the reference for the Mach-Zehnder interferometer. The other beam is collimated and demagnified through a tube lens with a focal length of $175\,\mathrm{mm}$ and a 40x/1.0 NA water dipping objective lens (Carl Zeiss AG, Germany), and illuminates the sample in a custom-built inverted microscope. To allow to reconstruct a three-dimensional RI tomogram of the sample, the sample is illuminated under 150 different incident angles. The illumination angles are generated by a dual-axis galvanometer mirror (GVS012/M, Thorlabs Inc., USA) which is placed at the conjugate plane of the sample and diffracts the illumination beam. The diffracted beam is collected by a 63x/1.2 NA water immersion objective lens (Carl Zeiss AG, Germany) and a tube lens with a focal length of $200\,\mathrm{mm}$. The sample and the reference beam then interfere at the image plane of a CCD camera (FL3-U3-13Y3M-C, FLIR Systems Inc., USA) which records the generated spatially modulated hologram of the sample. In some cases the hologram additionally shows parasitic interference patterns originating from the protective window in front of the CCD camera (see e.g. Fig. 2b. This is a general limitation of the ODT setup, due to the coherent nature of the laser source). The setup achieves a spatial resolution of $0.25\,\mu\mathrm{m}$ within the lateral plane and $0.5\,\mu\mathrm{m}$ in the axial direction.

In order to switch to Brillouin microscopy mode, a motorized mirror is moved into the beam path guiding the light towards an additional lens with a focal length of $300\,\mathrm{mm}$. In combination with the upper tube lens this ensures a collimated beam before the microscope objective and effectively creates a laser focus at the sample plane. Hence, in Brillouin mode the galvanometer mirrors are located at the Fourier conjugate plane of the sample and can move the laser focus in the sample plane (Fig. 1a, inset). This allows to scan the laser focus over the sample by adjusting the galvanometer voltage. The relation between the applied galvanometer voltage and the resulting focus position is calibrated by acquiring images of the laser foci with the ODT camera and extracting the foci positions for different galvanometer voltages. The Brillouin scattered light is collected in the backscattering configuration with the same objective used for ODT and coupled into a single-mode fiber which acts as a pinhole confocal to the illumination fiber and delivers the light to a two-stage virtually imaged phased array (VIPA) Brillouin spectrometer (***Scarcelli and Yun, 2011***; ***Scarcelli et al., 2015***). This results in a spatial resolution of $0.4\,\mu\mathrm{m}$ within the lateral plane and approximately $1\,\mu\mathrm{m}$ in the axial direction. In the spectrometer the beam is collimated and passes through the iodine absorption cell, which blocks the Rayleigh scattered and reflected light. The beam is then guided to two VIPA interferometers (OP-6721-3371-2, Light Machinery, Canada) with $30\,\mathrm{GHz}$ free spectral range and a spectral resolution of approximately $\delta\nu = 350\,\mathrm{MHz}$, which is comparable to values reported for other VIPA based setups (***Antonacci et al., 2013***) but lower than

bioRxiv preprint doi: https://doi.org/10.1101/2020.10.30.361808; this version posted March 17, 2021. The copyright holder for this preprint (which was not certified by peer review) is the author/funder, who has granted bioRxiv a license to display the preprint in perpetuity. It is made available under aCC-BY-NC-ND 4.0 International license.

the spectral resolution achievable with stimulated Brillouin scattering setups of around $100\,\mathrm{MHz}$(***Remer et al., 2020***). The Brillouin spectrum is imaged with an sCMOS camera (Neo 5.5, Andor, USA) with a typical exposure time of $0.5\,\mathrm{s}$ at a laser power of $10\,\mathrm{mW}$ at the sample.

Furthermore, the laser frequency is stabilized to the absorption maximum of a transition line of molecular iodine by controlling the laser cavity temperature. This allows to attenuate the intensity of the Rayleigh scattered light entering the Brillouin spectrometer, eliminates potential laser frequency drifts (***Meng et al., 2014***; ***Schlüßler et al., 2018***) and simplifies the mechanical alignment of the spectrometer as no masks for blocking the elastically scattered light are necessary. To generate an error signal for the frequency stabilization loop a small fraction of the laser light is frequency shifted by $350\,\mathrm{MHz}$ by an acousto-optic modulator (AOM 3350-125, EQ Photonics GmbH, Germany) and guided through an absorption cell (TG-ABI-Q, Precision Glass Blowing, USA) filled with iodine I_2. The beam intensity is measured before and after the absorption cell by two photodetectors (PDA36A2, Thorlabs Inc., USA) and a data acquisition card (PicoScope 2205A, Pico Technology, United Kingdom). The quotient of both intensities is a measure for the absorption due to the iodine vapor. The laser cavity temperature is then controlled with a custom C++ software LQTControl to achieve an absorption of $50\,\%$ for the frequency shifted stabilization beam, which leads to maximum absorption for the not shifted main beam.

To realise epi-fluorescence imaging, an incoherent beam from a white light halogen lamp (DC-950, Dolan-Jenner Industries Inc., USA) is coupled into the setup by a three-channel dichroic mirror (FF409/493/596-Di01-25x36, Semrock, USA). The bandwidth of the excitation and emission beam is selected by two motorized filter sliders equipped with band-pass filters in front of the halogen lamp and the CCD camera. A white light LED (Thorlabs, USA) coupled into the Brillouin illumination path allows to observe a brightfield image of the sample during Brillouin acquisition. Since fluorescence imaging and ODT use the same objective, the acquired fluorescence images are guaranteed to focus the central plane of the acquired RI tomogram.

The two cameras and all moveable optical devices of the setup are controlled with a custom acquisition program written in C++. The software allows to control all three imaging modalities and stores the acquired data as an HDF5 file.

Refractive index tomogram reconstruction

From the spatially modulated holograms recorded, the complex optical field of the light scattered by the sample is retrieved by a field retrieval algorithm based on the Fourier transform (***Cuche et al., 2000***). The RI tomogram of the sample is reconstructed from the retrieved optical fields with various incident angles via the Fourier diffraction theorem. The detailed procedure for the tomogram reconstruction is presented in ***Kim et al.*** (***2014***); ***Müller et al.*** (***2016***). The field retrieval and tomogram reconstruction were performed by custom-made MATLAB (The MathWorks, Natick, USA) scripts. From the reconstructed RI tomograms, subcellular compartments are segmented based on the RI and epi-fluorescence signals. First, cell regions are segmented from background by applying the Otsu's thresholding method, and the watershed algorithm is used to determine individual cells in the RI tomograms. Then, epi-fluorescence images of the fluorescence-labeled subcellular compartments (e.g., nuclei, polyQ aggregates in HeLa cells, nuclei

bioRxiv preprint doi: https://doi.org/10.1101/2020.10.30.361808; this version posted March 17, 2021. The copyright holder for this preprint (which was not certified by peer review) is the author/funder, who has granted bioRxiv a license to display the preprint in perpetuity. It is made available under a CC-BY-NC-ND 4.0 International license.

and lipid droplets in adipocytes) are colocalized with the RI tomograms to segment the compartments. In the nuclei of the HeLa cells, the RI tomogram regions having higher RI values than surrounding nucleoplasm are segmented by the Otsu's thresholding method and identified as nucleoli. The detailed segmentation procedure is described elsewhere (***Schürmann et al., 2016***; ***Kim and Guck, 2020***), and the source code for the segmentation can be found at https://github.com/OpticalDiffractionTomography/NucleiAnalysis.

Brillouin shift evaluation

To evaluate the Brillouin shift ν_B, a custom MATLAB program is used. Details of the evaluation process can be found in ***Schlüßler et al.*** (***2018***).

Calculation of the longitudinal modulus

The longitudinal modulus M' is determined by

$$M' = \rho \left(\frac{\lambda \nu_\mathrm{B}}{2n \cos(\Theta/2)} \right)^2 \tag{1}$$

where the wavelength λ of the laser source and the scattering angle Θ are known parameters of the setup. The RI n and the Brillouin shift ν_B of the sample are measured using the FOB microscope. The absolute density ρ can be calculated for the majority of biological samples from the RI assuming a two-substance mixture. The absolute density is given by (***Barer, 1952***; ***Davies and Wilkins, 1952***; ***Zangle and Teitell, 2014***; ***Popescu et al., 2008***; ***Schlüßler et al., 2018***)

$$\rho = \frac{n - n_\mathrm{fluid}}{\alpha} + \rho_\mathrm{fluid} \cdot \left(1 - \rho_\mathrm{dry} \cdot \bar{v}_\mathrm{dry}\right). \tag{2}$$

with the RI n_fluid of the medium, the refraction increment α ($\alpha = 0.190\,\mathrm{mL/g}$ for proteins and nucleic acid (***Zhao et al., 2011***; ***Zangle and Teitell, 2014***; ***Biswas et al., 2021***)), the absolute density ρ_fluid of the medium, the absolute density ρ_dry and the partial specific volume $\bar{v}_\mathrm{dry}$ of the dry fraction. In case of $\rho_\mathrm{dry} \ll \frac{1}{\bar{v}_\mathrm{dry}}$ this can be simplified to

$$\rho \approx \frac{n - n_\mathrm{fluid}}{\alpha} + \rho_\mathrm{fluid}. \tag{3}$$

This simplification leads to an overestimation of the absolute density and, hence, the longitudinal modulus, of around $10\,\%$ for e.g. HeLa cells, which we believe to be acceptable.

For certain cell types, e.g. adipocyte cells, the two-substance mixture model cannot be applied for all cell compartments, i.e. the lipid droplets inside these cells do only consist of lipids. Applying the two-substance model here leads to an unphysiological overestimation of the absolute density. Hence, in special cases the absolute density cannot be inferred from the RI and has to be estimated from the literature. This is possible with the FOB microscope, since fluorescence labeling of the lipid droplets gives molecular specificity and allows to identify cell regions governed by e.g. lipids.

In order to calculate the longitudinal modulus and visualize the measurement results of the FOB microscope, a custom MATLAB program FOBVisualizer is used. The software allows to adjust the spatial alignment of the Brillouin and ODT measurements by cross-correlating the two-dimensional maps acquired by both modalities and shifting the Brillouin maps towards the highest correlation coefficient.

bioRxiv preprint doi: https://doi.org/10.1101/2020.10.30.361808; this version posted March 17, 2021. The copyright holder for this preprint (which was not certified by peer review) is the author/funder, who has granted bioRxiv a license to display the preprint in perpetuity. It is made available under aCC-BY-NC-ND 4.0 International license.

Statistical analysis

For the statistical analysis of the RI and longitudinal modulus differences between cytoplasm, nucleoplasm and nucleoli (Fig. 2 and Supplementary Fig. 2) the Kruskal-Wallis test in combination with a least significant difference post-hoc test was used. The shown asterisks indicate the significance levels: $*p < 0.05$, $**p < 0.01$, $***p < 0.001$ and $****p < 0.0001$. In box-and-whisker plots, the center lines indicate the medians, the edges of the boxes define the 25th and 75th percentiles, the red plus signs represent data points outside the $\pm 2.7\sigma$ range which are considered outliers and the whiskers extend to the most extreme data value that is not an outlier.

Cell phantom preparation

Artificial cell phantoms, consisting of polydimethylsiloxane (PDMS, Dow Corning Sylgard® 184) particles embedded in larger polyacrylamide microgel beads, were produced as follow. The PDMS particles were generated by vortex-mixing a solution of $1\,\mathrm{g}$ PDMS (10:1 w/w, base/curing agent) dispersed in $10\,\mathrm{ml}$ of $2\,\%$ w/v poly(ethylene glycol) monooleate (Merck Chemicals GmbH, Germany) aqueous solution. After mixing, the emulsion was kept overnight in an oven at $75\,°\mathrm{C}$ to allow the polymerization of the PDMS droplets. The size dispersion of the PDMS particle was reduced by centrifugation and removing all particles with a diameter larger than $5\,\mu\mathrm{m}$. The final solution, containing PDMS particles with a diameter lower than $5\,\mu\mathrm{m}$, was washed three times in Tris-buffer (pH 7.48) and resuspended in $1\,\%$ w/v Pluronic® F-127 (Merck Chemicals GmbH, Germany) Tris-Buffer.

$1\,\mu\mathrm{l}$ of concentrated PDMS particles were added to $100\,\mu\mathrm{l}$ polyacrylamide pre-gel mixture with a total monomer concentration of $11.8\,\%$ w/v. This solution was used as a dispersed phase in a flow-focusing microfluidic device to produce PAAm microgel beads, as previously described in ***Girardo et al.*** (***2018***), embedding PDMS particles. N-hydroxysuccinimide ester ($0.1\,\%$ w/v, Merck Chemicals GmbH, Germany) was added to the oil solution to functionalize the phantoms with Alexa 488. Precisely, $100\,\mu\mathrm{l}$ of Alexa Fluor™ hydrazide 488 (ThermoFisher Scientific, Germany) in deionized water ($1\,\mathrm{mg/ml}$) was added to $100\,\mu\mathrm{l}$ phantom pellet and incubated overnight at $4\,°\mathrm{C}$. The unbonded fluorophores were removed by three washings in PBS. The final functionalized phantoms were stored in PBS at $4\,°\mathrm{C}$.

Cell preparation

The stable HeLa cell line expressing GFP fused to the N terminus of NIFK (Nucleolar protein interacting with the FHA domain of MKI67), was kindly provided by the lab of Anthony Hyman (Max Planck Institute of Molecular Cell Biology and Genetics). The cells were cultured in Dulbecco's modified Eagle's medium (DMEM) (31966-021, Thermo Fisher), high glucose with GlutaMax medium (61965-026, Gibco) under standard conditions at $37\,°\mathrm{C}$ and $5\,\%$ CO_2. The culture medium was supplemented with $10\,\%$ fetal bovine serum (FBS) and $1\,\%$ penicillin-streptomycin. The cells were subcultured in a glass-bottom Petri dish (FluoroDish, World Precision Instruments Germany GmbH) one day prior to the measurement, and the culture medium was exchanged to Leibovitz's L-15 Medium without phenol red (21083027, Thermo Fisher Scientific) prior to imaging. For staining nuclei, the cells were stained with Hoechst ($1{:}1000$ dilution) for $10\,\mathrm{min}$ and washed with fresh Leibovitz's L-15 medium prior to imaging.

The wild-type HeLa cells transiently expressing amyloid (Q103-GFP) aggregates were

bioRxiv preprint doi: https://doi.org/10.1101/2020.10.30.361808; this version posted March 17, 2021. The copyright holder for this preprint (which was not certified by peer review) is the author/funder, who has granted bioRxiv a license to display the preprint in perpetuity. It is made available under aCC-BY-NC-ND 4.0 International license.

cultured in DMEM (31966-021, Thermo Fisher), high glucose with GlutaMax medium (61965-026, Gibco) under standard conditions at $37\,°C$ and $5\,\%$ CO_2. The culture medium was supplemented with $10\,\%$ fetal bovine serum (FBS) and $1\,\%$ penicillin-streptomycin. The cells were subcultured in a glass-bottom Petri dish (FluoroDish, World Precision Instruments Germany GmbH) two days prior to the measurement. One day prior to the measurement the cells were transiently transfected with pcDNA3.1-Q103-GFP using Lipofectamine 2000 (Invitrogen, Carlsbad, California). Directly before the imaging the culture medium was exchanged to Leibovitz's L-15 Medium without phenol red (21083027, Thermo Fisher Scientific).

The HeLa cells GFP-FUS WT (wild-type) and GFP-FUS^{P525L} (disease model for amyotrophic lateral sclerosis) were kindly provided by the lab of Anthony Hyman (Max Planck Institute of Molecular Cell Biology and Genetics). The cells were cultured in $89\,\%$ DMEM supplemented with $10\,\%$ FBS (Sigma-Aldrich; F7524) and $1\,\%$ penicillin-streptomycin under standard conditions at $37\,°C$ and $5\,\%$ CO_2. One day before the experiment the cells were transferred to a $35\,mm$ glass-bottom Petri dish (FluoroDish, World Precision Instruments Germany GmbH). $30\,min$ prior to the measurements the culture medium was exchanged to Leibovitz's L-15 medium without phenol red (21083027, Thermo Fisher Scientific) and the non-control samples were treated with $5\,mM$ sodium arsenite.

Adipocyte preparation

Simpson-Golabi-Behmel Syndrome (SGBS) preadipocytes were cultured and differentiated as described previously (***Wabitsch et al., 2001***; ***Fischer-Posovszky et al., 2008***). For regular cell culture, cells were maintained in Dulbecco's modified Eagles' Medium (DMEM) / nutrient F-12 Ham (Thermofisher) supplemented with $4\,\mu M$ panthotenic, $8\,\mu M$ biotin (Pan/Bio), $100\,U/ml$ penicillin/$100\,\mu g/ml$ streptomycin (=OF-medium) with $10\,\%$ FBS (OF-medium +FBS, Thermofisher) at $37\,°C$ in T75 flasks. For adipogenic differentiation, cells were washed with PBS, detached using TrypLE Express (Thermofisher) and seeded onto glass-bottom Petri dishes (FluoroDish, World Precision Instruments Germany GmbH, $35\,mm$, 10^5 cells). After $24\,hours$, cells were washed three times with serum-free OF-Medium, and differentiation medium was added, consisting of OF-medium complemented with $10\,\mu g/ml$ human transferrin (Sigma-Aldrich), $20\,nM$ human insulin (Sigma-Aldrich), $2\,\mu M$ rosiglitazone (Cayman), $100\,nM$ desxamethasone (Sigma-Aldrich), $250\,\mu M$ 3-isobutyl-1-methylxantine IBMX (Sigma-Aldrich), $100\,nM$ cortisol (Sigma-Aldrich) and $0.2\,nM$ triiodothyronine T3 (Sigma-Aldrich). On day 4, the medium was exchanged to OF-medium supplemented with only transferrin, insulin, cortisol, T3 (concentrations as above). The medium was replaced every fourth day. Cells were probed on day 11 of adipogenic differentiation.

Code availability

The source code of LQTControl, the program to stabilize the laser cavity temperature, is open source and can be found on GitHub (https://github.com/BrillouinMicroscopy/LQTControl). The same is true for BrillouinAcquisition, the program for controlling and data acquisition of the FOB microscope (https://github.com/BrillouinMicroscopy/BrillouinAcquisition), BrillouinEvaluation, used for evaluating Brillouin data (https://github.com/BrillouinMicroscopy/BrillouinEvaluation) and FOBVisualizer, used for viewing FOB microscopy data (https://github.com/BrillouinMicroscopy/FOBVisualizer). The Matlab scripts for cell segmentation and ODT reconstruction can be found under https://github.com/Op-

bioRxiv preprint doi: https://doi.org/10.1101/2020.10.30.361808; this version posted March 17, 2021. The copyright holder for this preprint (which was not certified by peer review) is the author/funder, who has granted bioRxiv a license to display the preprint in perpetuity. It is made available under aCC-BY-NC-ND 4.0 International license.

ticalDiffractionTomography/NucleiAnalysis and https://github.com/OpticalDiffractionTomography/ODT_Reconstruction, respectively.

Data availability

The data sets generated during and/or analyzed during the current study are available from the corresponding author on reasonable request.

bioRxiv preprint doi: https://doi.org/10.1101/2020.10.30.361808; this version posted March 17, 2021. The copyright holder for this preprint (which was not certified by peer review) is the author/funder, who has granted bioRxiv a license to display the preprint in perpetuity. It is made available under aCC-BY-NC-ND 4.0 International license.

References

Abuhattum S, Kim K, Franzmann TM, Eßlinger A, Midtvedt D, Schlüßler R, Möllmert S, Kuan HS, Alberti S, Zaburdaev V, Guck J. Intracellular Mass Density Increase Is Accompanying but Not Sufficient for Stiffening and Growth Arrest of Yeast Cells. Frontiers in Physics. 2018; 6. doi: 10.3389/fphy.2018.00131.

Alberti S, Dormann D. Liquid–Liquid Phase Separation in Disease. Annual Review of Genetics. 2019; 53(1):171–194. doi: 10.1146/annurev-genet-112618-043527.

Alberti S, Hyman AA. Are Aberrant Phase Transitions a Driver of Cellular Aging? BioEssays: News and Reviews in Molecular, Cellular and Developmental Biology. 2016 Oct; 38(10):959–968. doi: 10.1002/bies.201600042.

Antonacci G, Braakman S. Biomechanics of Subcellular Structures by Non-Invasive Brillouin Microscopy. Scientific Reports. 2016 Nov; 6(1):37217. doi: 10.1038/srep37217.

Antonacci G, de Turris V, Rosa A, Ruocco G. Background-Deflection Brillouin Microscopy Reveals Altered Biomechanics of Intracellular Stress Granules by ALS Protein FUS. Communications Biology. 2018 Dec; 1(1):139. doi: 10.1038/s42003-018-0148-x.

Antonacci G, Foreman MR, Paterson C, Török P. Spectral Broadening in Brillouin Imaging. Applied Physics Letters. 2013 Nov; 103(22):221105. doi: 10.1063/1.4836477.

Bailey M, Alunni-Cardinali M, Correa N, Caponi S, Holsgrove T, Barr H, Stone N, Winlove CP, Fioretto D, Palombo F. Brillouin-Derived Viscoelastic Parameters of Hydrogel Tissue Models. arXiv:191208292 [cond-mat, physics:physics]. 2019 Dec; .

Bambardekar K, Clément R, Blanc O, Chardès C, Lenne PF. Direct Laser Manipulation Reveals the Mechanics of Cell Contacts in Vivo. Proceedings of the National Academy of Sciences. 2015 Feb; 112(5):1416–1421. doi: 10.1073/pnas.1418732112.

Barer R. Interference Microscopy and Mass Determination. Nature. 1952 Mar; 169(4296):366–367. doi: 10.1038/169366b0.

Bäuerlein FJB, Saha I, Mishra A, Kalemanov M, Martínez-Sánchez A, Klein R, Dudanova I, Hipp MS, Hartl FU, Baumeister W, Fernández-Busnadiego R. In Situ Architecture and Cellular Interactions of PolyQ Inclusions. Cell. 2017 Sep; 171(1):179–187.e10. doi: 10.1016/j.cell.2017.08.009.

Biswas A, Kim K, Cojoc G, Guck J, Reber S. The Xenopus Spindle Is as Dense as the Surrounding Cytoplasm. Developmental Cell. 2021; .

Boyd RW. Nonlinear Optics. Academic Press; 2008.

Braet F, Rotsch C, Wisse E, Radmacher M. Comparison of Fixed and Living Liver Endothelial Cells by Atomic Force Microscopy. Applied Physics A. 1998 Mar; 66(1):S575–S578. doi: 10.1007/s003390051204.

Brangwynne CP, Eckmann CR, Courson DS, Rybarska A, Hoege C, Gharakhani J, Jülicher F, Hyman AA. Germline P Granules Are Liquid Droplets That Localize by Controlled Dissolution/Condensation. Science. 2009 Jun; 324(5935):1729–1732. doi: 10.1126/science.1172046.

Brangwynne CP, Mitchison TJ, Hyman AA. Active Liquid-like Behavior of Nucleoli Determines Their Size and Shape in Xenopus Laevis Oocytes. Proceedings of the National Academy of Sciences. 2011 Mar; 108(11):4334–4339. doi: 10.1073/pnas.1017150108.

bioRxiv preprint doi: https://doi.org/10.1101/2020.10.30.361808; this version posted March 17, 2021. The copyright holder for this preprint (which was not certified by peer review) is the author/funder, who has granted bioRxiv a license to display the preprint in perpetuity. It is made available under aCC-BY-NC-ND 4.0 International license.

Brillouin L. Diffusion de La Lumière et Des Rayons X Par Un Corps Transparent Homogène - Influence de l'agitation Thermique. Ann Phys. 1922; 9(17):88–122. doi: 10.1051/anphys/192209170088.

Cafarelli A, Verbeni A, Poliziani A, Dario P, Menciassi A, Ricotti L. Tuning Acoustic and Mechanical Properties of Materials for Ultrasound Phantoms and Smart Substrates for Cell Cultures. Acta Biomaterialia. 2017 Feb; 49:368–378. doi: 10.1016/j.actbio.2016.11.049.

Caragine CM, Haley SC, Zidovska A. Nucleolar Dynamics and Interactions with Nucleoplasm in Living Cells. eLife. 2019 Nov; 8:e47533. doi: 10.7554/eLife.47533.

Chowdhury S, Chen M, Eckert R, Ren D, Wu F, Repina N, Waller L. High-Resolution 3D Refractive Index Microscopy of Multiple-Scattering Samples from Intensity Images. Optica. 2019 Sep; 6(9):1211–1219. doi: 10.1364/OPTICA.6.001211.

Christ AF, Franze K, Gautier H, Moshayedi P, Fawcett J, Franklin RJM, Karadottir RT, Guck J. Mechanical Difference between White and Gray Matter in the Rat Cerebellum Measured by Scanning Force Microscopy. Journal of Biomechanics. 2010; 43(15):2986–2992. doi: http://dx.doi.org/10.1016/j.jbiomech.2010.07.002.

Cotte Y, Toy F, Jourdain P, Pavillon N, Boss D, Magistretti P, Marquet P, Depeursinge C. Marker-Free Phase Nanoscopy. Nature Photonics. 2013 Feb; 7(2):113–117. doi: 10.1038/nphoton.2012.329.

Cuche E, Marquet P, Depeursinge C. Spatial Filtering for Zero-Order and Twin-Image Elimination in Digital off-Axis Holography. Applied Optics. 2000 Aug; 39(23):4070–4075. doi: 10.1364/ao.39.004070.

Davies HG, Wilkins MHF. Interference Microscopy and Mass Determination. Nature. 1952 Mar; 169(4300):541–541. doi: 10.1038/169541a0.

Engler AJ, Sen S, Sweeney HL, Discher DE. Matrix Elasticity Directs Stem Cell Lineage Specification. Cell. 2006 Aug; 126(4):677–689. doi: 10.1016/j.cell.2006.06.044.

Erbe A, Sigel R. Tilt Angle of Lipid Acyl Chains in Unilamellar Vesicles Determined by Ellipsometric Light Scattering. The European Physical Journal E, Soft Matter. 2007 Apr; 22(4):303–309. doi: 10.1140/epje/e2007-00038-5.

Fiore A. Direct Three-Dimensional Measurement of Refractive Index via Dual Photon-Phonon Scattering. Physical Review Letters. 2019; 122(10). doi: 10.1103/PhysRevLett.122.103901.

Fischer-Posovszky P, Newell FS, Wabitsch M, Tornqvist HE. Human SGBS Cells - a Unique Tool for Studies of Human Fat Cell Biology. Obesity Facts. 2008; 1(4):184–189. doi: 10.1159/000145784.

Franze K, Janmey PA, Guck J. Mechanics in Neuronal Development and Repair. Annual Review of Biomedical Engineering. 2013; 15(1):227–251. doi: 10.1146/annurev-bioeng-071811-150045.

Gautier HOB, Thompson AJ, Achouri S, Koser DE, Holtzmann K, Moeendarbary E, Franze K. Atomic Force Microscopy-Based Force Measurements on Animal Cells and Tissues. In: *Methods in Cell Biology*, vol. 125 Elsevier; 2015.p. 211–235. doi: 10.1016/bs.mcb.2014.10.005.

Girardo S, Träber N, Wagner K, Cojoc G, Herold C, Goswami R, Schlüßler R, Abuhattum S, Taubenberger A, Reichel F, Mokbel D, Herbig M, Schürmann M, Müller P, Heida T, Jacobi A, Ulbricht E, Thiele J, Werner C, Guck J. Standardized Microgel Beads as Elastic Cell Mechanical Probes. Journal of Materials Chemistry B. 2018 Sep; doi: 10.1039/C8TB01421C.

Gouw IRTH, Vlugter IRJC. Physical Properties of Triglycerides III: Ultrasonic Sound Velocity. Fette, Seifen, Anstrichmittel. 1967; 69(3):159–164. doi: 10.1002/lipi.19670690301.

bioRxiv preprint doi: https://doi.org/10.1101/2020.10.30.361808; this version posted March 17, 2021. The copyright holder for this preprint (which was not certified by peer review) is the author/funder, who has granted bioRxiv a license to display the preprint in perpetuity. It is made available under aCC-BY-NC-ND 4.0 International license.

Gouw TH, Vlugter JC. Physical Properties of Triglycerides. I. Density and Refractive Index. Fette, Seifen, Anstrichmittel. 1966; 68(7):544–549. doi: 10.1002/lipi.19660680705.

Guck J, Ananthakrishnan R, Mahmood H, Moon TJ, Cunningham CC, Käs J. The Optical Stretcher: A Novel Laser Tool to Micromanipulate Cells. Biophysical Journal. 2001 Aug; 81(2):767–784. doi: 10.1016/S0006-3495(01)75740-2.

Jansen KA, Donato DM, Balcioglu HE, Schmidt T, Danen EHJ, Koenderink GH. A Guide to Mechanobiology: Where Biology and Physics Meet. Biochimica et Biophysica Acta (BBA) - Molecular Cell Research. 2015 Nov; 1853(11, Part B):3043–3052. doi: 10.1016/j.bbamcr.2015.05.007.

Jawerth LM. Salt-Dependent Rheology and Surface Tension of Protein Condensates Using Optical Traps. Physical Review Letters. 2018; 121(25). doi: 10.1103/PhysRevLett.121.258101.

Kim K, Guck J. The Relative Densities of Cytoplasm and Nuclear Compartments Are Robust against Strong Perturbation. Biophysical Journal. 2020 Oct; doi: 10.1016/j.bpj.2020.08.044.

Kim K, Yoon H, Diez-Silva M, Dao M, Dasari RR, Park Y. High-Resolution Three-Dimensional Imaging of Red Blood Cells Parasitized by *Plasmodium Falciparum* and *in Situ* Hemozoin Crystals Using Optical Diffraction Tomography. Journal of Biomedical Optics. 2014; 19(1):011005. doi: 10.1117/1.JBO.19.1.011005.

Kim K, Yoon J, Shin S, Lee S, Yang SA, Park Y. Optical Diffraction Tomography Techniques for the Study of Cell Pathophysiology. Journal of Biomedical Photonics & Engineering. 2016 Jun; 2(2):020201. doi: 10.18287/JBPE16.02.020201.

Koser DE, Moeendarbary E, Hanne J, Kuerten S, Franze K. CNS Cell Distribution and Axon Orientation Determine Local Spinal Cord Mechanical Properties. Biophysical Journal. 2015 May; 108(9):2137–2147. doi: 10.1016/j.bpj.2015.03.039.

Kroschwald S, Maharana S, Mateju D, Malinovska L, Nüske E, Poser I, Richter D, Alberti S. Promiscuous Interactions and Protein Disaggregases Determine the Material State of Stress-Inducible RNP Granules. eLife. 2015 Aug; 4:e06807. doi: 10.7554/eLife.06807.

Liaw L, Prudovsky I, Koza RA, Anunciado-Koza RV, Siviski ME, Lindner V, Friesel RE, Rosen CJ, Baker PRS, Simons B, Vary CPH. Lipid Profiling of In Vitro Cell Models of Adipogenic Differentiation: Relationships With Mouse Adipose Tissues. Journal of Cellular Biochemistry. 2016; 117(9):2182–2193. doi: 10.1002/jcb.25522.

Lieberman AP, Shakkottai VG, Albin RL. Polyglutamine Repeats in Neurodegenerative Diseases. Annual Review of Pathology: Mechanisms of Disease. 2019; 14(1):1–27. doi: 10.1146/annurev-pathmechdis-012418-012857.

Lim J, Ayoub AB, Antoine EE, Psaltis D. High-Fidelity Optical Diffraction Tomography of Multiple Scattering Samples. Light: Science & Applications. 2019 Sep; 8(1):82. doi: 10.1038/s41377-019-0195-1.

Litvinov RI, Shuman H, Bennett JS, Weisel JW. Binding Strength and Activation State of Single Fibrinogen-Integrin Pairs on Living Cells. Proceedings of the National Academy of Sciences. 2002 May; 99(11):7426–7431. doi: 10.1073/pnas.112194999.

Liu L, Plawinski L, Durrieu MC, Audoin B. Label-Free Multi-Parametric Imaging of Single Cells: Dual Picosecond Optoacoustic Microscopy. Journal of Biophotonics. 2019; 12(8):e201900045. doi: 10.1002/jbio.201900045.

Lo CM, Wang HB, Dembo M, Wang YL. Cell Movement Is Guided by the Rigidity of the Substrate. Biophysical Journal. 2000 Jul; 79(1):144–152.

bioRxiv preprint doi: https://doi.org/10.1101/2020.10.30.361808; this version posted March 17, 2021. The copyright holder for this preprint (which was not certified by peer review) is the author/funder, who has granted bioRxiv a license to display the preprint in perpetuity. It is made available under aCC-BY-NC-ND 4.0 International license.

Maître JL, Berthoumieux H, Krens SFG, Salbreux G, Jülicher F, Paluch E, Heisenberg CP. Adhesion Functions in Cell Sorting by Mechanically Coupling the Cortices of Adhering Cells. Science. 2012 Oct; 338(6104):253–256. doi: 10.1126/science.1225399.

Mammoto T, Mammoto A, Ingber DE. Mechanobiology and Developmental Control. Annual Review of Cell and Developmental Biology. 2013; 29(1):27–61. doi: 10.1146/annurev-cellbio-101512-122340.

Mashaghi A, Swann M, Popplewell J, Textor M, Reimhult E. Optical Anisotropy of Supported Lipid Structures Probed by Waveguide Spectroscopy and Its Application to Study of Supported Lipid Bilayer Formation Kinetics. Analytical Chemistry. 2008 May; 80(10):3666–3676. doi: 10.1021/ac800027s.

Mattana S, Mattarelli M, Urbanelli L, Sagini K, Emiliani C, Serra MD, Fioretto D, Caponi S. Non-Contact Mechanical and Chemical Analysis of Single Living Cells by Microspectroscopic Techniques. Light: Science & Applications. 2018 Feb; 7(2):17139–17139. doi: 10.1038/lsa.2017.139.

Meichner C, Schedl AE, Neuber C, Kreger K, Schmidt HW, Kador L. Refractive-Index Determination of Solids from First- and Second-Order Critical Diffraction Angles of Periodic Surface Patterns. AIP Advances. 2015 Aug; 5(8):087135. doi: 10.1063/1.4928654.

Meng Z, Traverso AJ, Yakovlev VV. Background Clean-up in Brillouin Microspectroscopy of Scattering Medium. Optics Express. 2014 Mar; 22(5):5410–5415. doi: 10.1364/OE.22.005410.

Mohammed D, Versaevel M, Bruyère C, Alaimo L, Luciano M, Vercruysse E, Procès A, Gabriele S. Innovative Tools for Mechanobiology: Unraveling Outside-In and Inside-Out Mechanotransduction. Frontiers in Bioengineering and Biotechnology. 2019; 7. doi: 10.3389/fbioe.2019.00162.

Müller P, Schürmann M, Guck J. The Theory of Diffraction Tomography. arXiv:150700466 [physics, q-bio]. 2016 Oct; .

Nikolić M, Scarcelli G. Long-Term Brillouin Imaging of Live Cells with Reduced Absorption-Mediated Damage at 660 Nm Wavelength. Biomedical Optics Express. 2019 Mar; 10(4):1567–1580. doi: 10.1364/BOE.10.001567.

Norrbacka S, Lindholm D, Myöhänen TT. Prolyl Oligopeptidase Inhibition Reduces PolyQ Aggregation and Improves Cell Viability in Cellular Model of Huntington's Disease. Journal of Cellular and Molecular Medicine. 2019 Dec; 23(12):8511–8515. doi: 10.1111/jcmm.14675.

Nötzel M, Rosso G, Möllmert S, Seifert A, Schlüßler R, Kim K, Hermann A, Guck J. Axonal Transport, Phase-Separated Compartments and Neuron Mechanics — a New Approach to Investigate Neurodegenerative Diseases. Frontiers in Cellular Neuroscience. 2018; 12. doi: 10.3389/fncel.2018.00358.

Oh S, Lee C, Yang W, Li A, Ran C, Yin W, Tabin CJ, Fu D, Xie XS, Kirschner MW. In Situ Measurement of Absolute Concentrations by Normalized Raman Imaging. bioRxiv. 2019 May; p. 629543. doi: 10.1101/629543.

Patel A, Lee HO, Jawerth L, Maharana S, Jahnel M, Hein MY, Stoynov S, Mahamid J, Saha S, Franzmann TM, Pozniakovski A, Poser I, Maghelli N, Royer LA, Weigert M, Myers EW, Grill S, Drechsel D, Hyman AA, Alberti S. A Liquid-to-Solid Phase Transition of the ALS Protein FUS Accelerated by Disease Mutation. Cell. 2015 Aug; 162(5):1066–1077. doi: 10.1016/j.cell.2015.07.047.

Popescu G, Park Y, Lue N, Best-Popescu C, Deflores L, Dasari RR, Feld MS, Badizadegan K. Optical Imaging of Cell Mass and Growth Dynamics. American Journal of Physiology - Cell Physiology. 2008 Jun; 295(2):C538–C544.

bioRxiv preprint doi: https://doi.org/10.1101/2020.10.30.361808; this version posted March 17, 2021. The copyright holder for this preprint (which was not certified by peer review) is the author/funder, who has granted bioRxiv a license to display the preprint in perpetuity. It is made available under aCC-BY-NC-ND 4.0 International license.

Prevedel R, Diz-Muñoz A, Ruocco G, Antonacci G. Brillouin Microscopy: An Emerging Tool for Mechanobiology. Nature Methods. 2019 Oct; 16(10):969–977. doi: 10.1038/s41592-019-0543-3.

Provenzano PP, Eliceiri KW, Campbell JM, Inman DR, White JG, Keely PJ. Collagen Reorganization at the Tumor-Stromal Interface Facilitates Local Invasion. BMC medicine. 2006 Dec; 4(1):38. doi: 10.1186/1741-7015-4-38.

Rahman MFA, Arshad MR, Manaf AA, Yaacob MIH. An Investigation on the Behaviour of PDMS as a Membrane Material for Underwater Acoustic Sensing. IJMS Vol41(6) [December 2012]. 2012 Dec; .

Remer I, Shaashoua R, Shemesh N, Ben-Zvi A, Bilenca A. High-Sensitivity and High-Specificity Biomechanical Imaging by Stimulated Brillouin Scattering Microscopy. Nature Methods. 2020 Aug; 17(9):913–916. doi: 10.1038/s41592-020-0882-0.

Scarcelli G, Kim P, Yun SH. *In Vivo* Measurement of Age-Related Stiffening in the Crystalline Lens by Brillouin Optical Microscopy. Biophysical Journal. 2011; 101(6):1539–1545. doi: http://dx.doi.org/10.1016/j.bpj.2011.08.008.

Scarcelli G, Pineda R, Yun SH. Brillouin Optical Microscopy for Corneal Biomechanics. Investigative Ophthalmology & Visual Science. 2012 Jan; 53(1):185–190. doi: 10.1167/iovs.11-8281.

Scarcelli G, Polacheck WJ, Nia HT, Patel K, Grodzinsky AJ, Kamm RD, Yun SH. Noncontact Three-Dimensional Mapping of Intracellular Hydromechanical Properties by Brillouin Microscopy. Nature Methods. 2015 Oct; 12:1132.

Scarcelli G, Yun SH. Confocal Brillouin Microscopy for Three-Dimensional Mechanical Imaging. Nature Photonics. 2008 Jan; 2(1):39–43. doi: 10.1038/nphoton.2007.250.

Scarcelli G, Yun SH. Multistage VIPA Etalons for High-Extinction Parallel Brillouin Spectroscopy. Optics Express. 2011 May; 19(11):10913–22.

Scarcelli G, Yun SH. Reply to 'Water Content, Not Stiffness, Dominates Brillouin Spectroscopy Measurements in Hydrated Materials'. Nature Methods. 2018 Aug; 15(8):562–563. doi: 10.1038/s41592-018-0075-2.

Schlüßler R, Möllmert S, Abuhattum S, Cojoc G, Müller P, Kim K, Möckel C, Zimmermann C, Czarske J, Guck J. Mechanical Mapping of Spinal Cord Growth and Repair in Living Zebrafish Larvae by Brillouin Imaging. Biophysical Journal. 2018 Aug; doi: 10.1016/j.bpj.2018.07.027.

Schürmann M, Scholze J, Müller P, Guck J, Chan CJ. Cell Nuclei Have Lower Refractive Index and Mass Density than Cytoplasm. Journal of Biophotonics. 2016; 9(10):1068–1076. doi: 10.1002/jbio.201500273.

Su JW, Hsu WC, Tjiu JW, Chiang CP, Huang CW, Sung KB. Investigation of Influences of the Paraformaldehyde Fixation and Paraffin Embedding Removal Process on Refractive Indices and Scattering Properties of Epithelial Cells. Journal of Biomedical Optics. 2014 Jul; 19(7):075007. doi: 10.1117/1.JBO.19.7.075007.

Sung Y, Choi W, Fang-Yen C, Badizadegan K, Dasari RR, Feld MS. Optical Diffraction Tomography for High Resolution Live Cell Imaging. Optics Express. 2009 Jan; 17(1):266–277. doi: 10.1364/OE.17.000266.

Theisen A. Refractive Increment Data-Book for Polymer and Biomolecular Scientists. Nottingham: Nottingham University Press; 2000.

bioRxiv preprint doi: https://doi.org/10.1101/2020.10.30.361808; this version posted March 17, 2021. The copyright holder for this preprint (which was not certified by peer review) is the author/funder, who has granted bioRxiv a license to display the preprint in perpetuity. It is made available under aCC-BY-NC-ND 4.0 International license.

Traverso AJ, Thompson JV, Steelman ZA, Meng Z, Scully MO, Yakovlev VV. Dual Raman-Brillouin Microscope for Chemical and Mechanical Characterization and Imaging. Analytical Chemistry. 2015 Aug; 87(15):7519–7523. doi: 10.1021/acs.analchem.5b02104.

Wabitsch M, Brenner R, Melzner I, Braun M, Möller P, Heinze E, Debatin KM, Hauner H. Characterization of a Human Preadipocyte Cell Strain with High Capacity for Adipose Differentiation. International Journal of Obesity. 2001 Jan; 25(1):8–15. doi: 10.1038/sj.ijo.0801520.

Wang C, Moyses HW, Grier DG. Stimulus-Responsive Colloidal Sensors with Fast Holographic Readout. Applied Physics Letters. 2015 Aug; 107(5):051903. doi: 10.1063/1.4928178.

Wu PH, Aroush DRB, Asnacios A, Chen WC, Dokukin ME, Doss BL, Durand-Smet P, Ekpenyong A, Guck J, Guz NV, Janmey PA, Lee JSH, Moore NM, Ott A, Poh YC, Ros R, Sander M, Sokolov I, Staunton JR, Wang N, et al. A Comparison of Methods to Assess Cell Mechanical Properties. Nature Methods. 2018 Jul; 15(7):491–498. doi: 10.1038/s41592-018-0015-1.

Wu PJ, Kabakova I, Ruberti J, Sherwood JM, Dunlop IE, Paterson C, Török P, Overby DR. Brillouin Microscopy, What Is It Really Measuring? arXiv:171103312v2 [q-bioQM]. 2018; doi: 10.1038/s41592-018-0076-1.

Wu PJ, Kabakova IV, Ruberti JW, Sherwood JM, Dunlop IE, Paterson C, Török P, Overby DR. Water Content, Not Stiffness, Dominates Brillouin Spectroscopy Measurements in Hydrated Materials. Nature Methods. 2018 Aug; 15(8):561–562. doi: 10.1038/s41592-018-0076-1.

Yang J, Yang X. Phase Transition of Huntingtin: Factors and Pathological Relevance. Frontiers in Genetics. 2020; 11. doi: 10.3389/fgene.2020.00754.

Zangle TA, Teitell MA. Live-Cell Mass Profiling: An Emerging Approach in Quantitative Biophysics. Nat Meth. 2014 Dec; 11(12):1221–1228.

Zhao H, Brown PH, Schuck P. On the Distribution of Protein Refractive Index Increments. Biophysical Journal. 2011 May; 100(9):2309–2317. doi: 10.1016/j.bpj.2011.03.004.

Acknowledgements

We thank Anthony Hyman from the Max Planck Institute of Molecular Cell Biology and Genetics for providing the stable HeLa cell lines, Prof. Martin Wabitsch from the Centre for Hormonal Disorders in Children and Adolescents – Ulm University Hospital for providing the SGBS preadipocytes, and the Center for Molecular and Cellular Bioengineering Light Microscopy Facility (partly funded by the State of Saxony and the European Fund for Regional Development - EFRE) for technical support. Financial support from the Deutsche Forschungsgemeinschaft (SPP 2191 – Molecular mechanisms of functional phase separation, grant agreement number 419138906 to S.Al. and J.G.), Volkswagen Stiftung (grant agreement number 92847 to S.Al. and J.G.), the Alexander von Humboldt-Stiftung (Alexander von Humboldt-Professorship to J.G.) are gratefully acknowledged. A.H. is supported by the NOMIS foundation and the Hermann und Lilly Schilling-Stiftung für medizinische Forschung im Stifterverband.

Author contributions statement

R.S. evaluated the Brillouin measurements and wrote the software for the FOB microscope. K.K. evaluated the refractive index measurements. K.K. and R.S. realized the FOB

bioRxiv preprint doi: https://doi.org/10.1101/2020.10.30.361808; this version posted March 17, 2021. The copyright holder for this preprint (which was not certified by peer review) is the author/funder, who has granted bioRxiv a license to display the preprint in perpetuity. It is made available under aCC-BY-NC-ND 4.0 International license.

microscope, conducted the FOB microscopy measurements and wrote the manuscript with contributions from all authors. M.N. and R.S. cultured the P525L HeLa cells and planned the respective experiment, S.M. helped with HeLa polyQ transfection. S.G. produced the phantom beads. S.Ab. and A.T. prepared the adipocyte cells. G.C., T.B. and P.M. helped with the evaluation of the refractive index measurements. R.S., K.K., S.Al. and J.G. designed the experiments. All authors reviewed the manuscript.

Additional information

Competing financial interests The authors declare no competing financial interests.