Oct1 recruits the histone lysine demethylase Utx to promote lineage specification

ONE-SENTENCE SUMMARY

Upon mesodermal differentiation, the transcription factor Oct4 hands off its gene-poising functions to a paralog, Oct1, which together with lineage-specifying Smad proteins associates with lineage-specific gene promoters and enhancers, and helps mediate their activation in part through the recruitment of Utx and removal of H3K27me3.

Jelena Perovanovic[1,4], Yifan Wu[1,4], Hosiana Abewe[2,4], Zuolian Shen[1,4], Erik P. Hughes[1,4], Jason Gertz[2,4], Mahesh B. Chandrasekharan[3,4], Dean Tantin[1,4,*]

[1]Department of Pathology, University of Utah School of Medicine, Salt Lake City, UT 84112, USA

[2]Department of Oncological Sciences, University of Utah School of Medicine, Salt Lake City, UT 84112, USA

[3]Department of Radiation Oncology, University of Utah School of Medicine, Salt Lake City, UT 84112, USA

[4]Huntsman Cancer Institute, University of Utah School of Medicine, Salt Lake City, UT 84112, USA

*Correspondence: dean.tantin@path.utah.edu

Keywords pre-implantation development; embryonic stem cells; mesoderm; single-cell RNA sequencing; Hi-ChIP; Oct1/Pou2f1; Utx/Kmd3a; Smad3

Characters in title (including spaces): 81

Words in abstract: 243

Words main text: 8,398

Character count (including spaces): 81,963

Character count (excluding spaces): 70,228

Total main figures and tables: 7

SUMMARY

The transition between pluripotent and tissue-specific states is a key aspect of development. Understanding the pathways used for these transitions will facilitate the engineering of better differentiation outcomes. Here we show that the widely-expressed transcription factor Oct1/Pou2f1 activates silent, developmental lineage-appropriate genes to "canalize" developmental progression. Using Oct1 inducible knockout embryonic stem cells, we show that Oct1 deficiency impairs mesodermal and terminal muscle differentiation in a manner that can be rescued by Oct1 retroviral expression. We show that mesoderm-specific genes are induced poorly early in the differentiation timecourse. Oct1-deficient cells lose temporal coherence in the induction of lineage-specific genes and show inappropriate developmental lineage branching, resulting in poorly differentiated cell states retaining epithelial characteristics. In embryonic stem cells, Oct1 co-binds with Oct4 to genes critical for mesoderm induction, and continues to bind these genes during differentiation. Oct1 binding events are enriched at the termini of chromatin loops, including loops gained with differentiation. The Utx/Kdm6a histone lysine demethylase also binds to many of these genes, and using a prototypic *Pax3* gene we show that Oct1 recruits Utx to remove inhibitory H3K27me3 marks and activates gene expression. The specificity of the ubiquitous Oct1 protein for mesodermal genes can be explained by cooperative interactions with lineage-driving Smad transcription factors, as we show that Smad and Oct binding sites frequently coexist at mesoderm-specific genes, and that Oct1 and Smad3 cooperate to enhance transcription. Overall, these results identify Oct1 as a key mediator of mesoderm lineage-specific gene induction.

INTRODUCTION

Lineage specification is the key process in the development of multicellular organisms by which undifferentiated cells progressively acquire tissue- and cell type-specific features (*1*). It is dynamically regulated, requiring extensive transcriptional, epigenetic and topological remodeling to selectively activate lineage-appropriate gene expression programs and stably repress the expression of genes specific for alternative lineages. Embryonic stem cells (ESCs) represent a pluripotent cell type capable of both self-renewal and differentiation into all three embryonic germ layers (*2*). The three germ layers are established during gastrulation – a spatial reorganization of the embryo from a single-layer epiblast into the multilayered post-implantation embryo. One of the germ layers – mesoderm (MD) – gives rise to dermomyotome (muscle and dermis), sclerotome (axial skeleton) and lateral MD (cardiac) among other tissue types.

The transcriptional changes underlying lineage specification require extensive chromatin remodeling and spatiotemporal activation of genes encoding developmental master regulators. Remodeling is potentiated by a unique chromatin landscape in pluripotent cells. Chromatin in ESCs is largely accessible and lacks stable heterochromatin domains (*3, 4*). A large number of genes encoding lineage-specific developmental regulators are marked at promoters and gene bodies by covalently modified nucleosomes that simultaneously convey activating (H3K4me3) and repressing (H3K27me3) potential (*5, 6*). In ESCs, these “bivalent” genes are silent or expressed at low levels, but lack DNA methylation and are poised for activation. During development, gene bivalency is thought to resolve either by removal of activating marks and gene silencing, or removal of repressive marks and gene activation. Which poised genes resolve in which direction is lineage-specific, resulting in distinct, cell fate-appropriate transcription programs and durable repression of lineage-inappropriate genes. However, the programs that instruct activation of the correct genes are poorly understood.

POU transcription factors play central roles in development (*7*). The POU factor Oct4 (encoded by *Pou5f1*) is a master regulator of the induction and maintenance of pluripotency (*8-10*). Oct4 associates with bivalent genes in ESCs (*5*), and can briefly pair with lineage-specifying transcription factors early in development as pluripotency is lost and cells form mesendoderm (*11-14*), but is silenced in their differentiated progeny before bivalency resolution and the induction of tissue- and cell type-specific gene expression (*14*). A second POU protein, Oct1/Pou2f1, is co-expressed with Oct4, but unlike Oct4 is expressed beyond pluripotency (*15*). Oct1 is widely

expressed and required for placental and embryonic development (*16, 17*). Circumventing the placental defects using tetraploid complementation results in developmental arrest at E8.25 with no more than five somites (*15*). Oct1-deficient ESCs are morphologically normal and proliferate and self-renewal normally, but upon differentiation show decreased developmental lineage-specific gene expression and elevated expression of developmentally incorrect genes, including extra-embryonic genes (*15*). Extended incubation of these cells supports an interpretation that there is a failure to differentiate rather than a kinetic delay (*15*). The underlying molecular mechanisms by which Oct1 regulates lineage differentiation are unknown.

Here, using Oct1 inducible-conditional ESCs, we show that pluripotent cells lacking Oct1 fail to form terminally differentiated myotubes. Differentiation is restored by Oct1 retroviral complementation. Bulk RNA-seq profiling early in the differentiation timecourse identifies gene expression abnormalities early in MD differentiation that predict the later phenotypic defects. Single-cell RNA sequencing reveals that cells lacking Oct1 accumulate abnormal cell populations associated with epithelial characteristics, oxidative stress and early MD, while almost completely failing to reach somite-stage differentiation. Pseudotime analysis reveal increased predilection to proceed down incorrect developmental trajectories, and loss of coherence in differentiation gene expression programs. Oct1 and Oct4 ChIP-seq identifies co-binding of Oct1 with Oct4 in pluripotent cells that is carried forward into differentiation after Oct4 is lost. H3K27Ac Hi-ChIP reveals that a large number of new topological chromatin interactions gained with differentiation correspond to sites of Oct1 binding. We show that Oct1 interacts with components of the Utx (Kdm3a) H3K27me3 demethylase complex, and recruits Utx to developmentally appropriate target genes, resulting in removal of H3K27me3 and de-repression at tested targets. Binding sites for Oct1 and Oct4 in pluripotent cells in which Oct1 binding is carried forward during MD differentiation are also enriched in sites for Smad transcription factors, key mediators of MD specification. Oct1 and Smad3 interact and cooperatively activate gene expression, providing a means of restricting Oct1's activating potential to MD-specific genes. The cumulative results support a model in which Oct1 "canalizes" differentiation by supporting the induction of lineage-specific genes.

RESULTS

Loss of Oct1 causes aberrant mesodermal differentiation

To study the consequences of Oct1 deficiency for MD development, we subjected Oct1 inducible-conditional *Pou2f1*$^{fl/fl}$;Rosa26-CreER^{T2};LSL-YFP control ESCs (hereafter, "parental" cells) and derived tamoxifen-treated, Oct1-deficient cells (*15*) (hereafter, "cKO") to an MD differentiation protocol that begins to generate myotubes after >10 days of culture. The differentiation process is initiated by Bmp4 treatment to activate TGFβ signaling, and generates dynamic changes in metabolic programs (*18*), epithelial-to-mesenchymal transition (EMT) (*19*) and induction of MD-specific gene expression programs during the differentiation timecourse (*20*). Parental and cKO cells were differentiated for 11 days (D11) to generate early myotubes. Immunostaining revealed robust embryonic myosin heavy chain (MyH-emb) expression in fused myotubes from parental cells, but cKO expression close to background (Fig.1A). We then queried expression of myogenic genes (*Myod* and *Myog*) using more fully differentiated parental and cKO cells (D19) and RT-qPCR. Relative to *Rps2* (which encodes a ribosomal 40S subunit), both genes were strongly expressed in parental but not cKO cells (Fig.1B). These results demonstrate that cKO ESCs manifest defective early gene expression and fail to differentiate into muscle lineages.

To determine the effect of ectopic Oct1 expression, we transduced parental and cKO ESCs with retroviral vectors encoding murine Oct1, or empty vector (EV) controls. The vectors encode a puromycin resistance cassette, allowing for selection of transduced cells. Immediately after selection, populations of transduced cells were subjected to MD differentiation to D11, and tested for *Myod*, *Myog* and *Pax3* mRNA expression by RT-qPCR. Differentiating cKO ESCs transduced with Oct1 expressed *Myod* and *Myog* more strongly. *Pax3* expression by contrast was significantly reduced in cKO cells (Fig.1C). The combination of elevated *Myod* and *Myog* with diminished *Pax3* expression at late differentiation timepoints suggests that restoration of Oct1 allows cells to more efficiently transit through a *Pax3*-expressing intermediate state, such that more cells enter into a terminal myogenic program. Retrovirally expressed ectopic Oct1 expression also increased expression of terminal muscle differentiation genes in parental cells, with a trending reduction in *Pax3* expression (Fig.1C). Immunoblotting confirmed ectopic Oct1 expression and complementation of Oct1 deficiency (Fig.1D).

Defective lineage-specific gene expression in differentiating Oct1-deficient cells

To identify how Oct1 loss perturbs MD differentiation in greater detail, we performed bulk RNA-seq using parental and Oct1 cKO cells. Three biological replicates were performed per condition. ~1700, ~800 and 3,300 significantly differentially expressed genes were identified at D0, D3 and D6, respectively (FDR $\leq$ 0.05; -1 < log2FC < 1, table S1). Euclidean distance analysis revealed tight correlations between both replicates and conditions at D0 and D3, but divergence at D6 relative to the other conditions, and divergence between parental and cKO D6 replicates (fig.S1). The D0 gene expression changes, which were selected to be over 2-fold, were smaller in magnitude, with D0 genes changed by an average of 2.7-fold (down) or 3.3-fold (up), vs. D6 genes 3.4 fold (down) and 3.9-fold (up, table S1). D0 changes were also associated with absent or unremarkable gene ontology (GO) terms such as "ion transmembrane transporter activity" that were associated with weak *p*-values. One notable gene with increased abundance in D0 Oct1 deficient ESCs was *Pou2f3*, which encodes Oct11.

Unsupervised hierarchical clustering revealed groups of genes regulated similarly between parental and cKO cells, and others with differential expression (Fig.1E). Cluster 2 for example shows strong induction in differentiating parental cells, but failed induction in cKO cells at D6. Example genes in this set include *Pax3*, *Pax7* and *Myog* (Fig.1E, box). GO analysis of the differentially expressed genes in cluster 2 reveals association with differentiation to neural tube (neuroectoderm) and somite (Fig.1F). By contrast, clusters 1 and 4, which showed aberrant gene expression in differentiating cKO cells, were associated with lineage-inappropriate terms such as primordial germ cells (Fig.1F). To identify potential regulators of cluster 2 genes with failed induction in differentiating cKO cells, we queried the ChIP Enrichment Analysis (ChEA) database (*21*). Cluster 2 genes tend to be bound by the polycomb repressor compex 2 (PRC2) components Suz12 and Mtf2 (Fig.1F). Example tracks are shown in Fig.1G for *Pou5f1* (pluripotency), *Tbxt* (*T*/*Brachyury*, cluster 3) and *Pax7* (cluster 2). The retained D3 expression of *Pou5f1*, which encodes Oct4, in both WT and cKO cells provides a likely explanation for the good correlations between D0 and D3 gene expression states, with divergence at D6 (fig.S1), as the presence of Oct4 may mask loss of Oct1 at D3. These data indicate that Oct1 loss results in defective induction of developmental genes that are also regulated by chromatin-modifying activities that act on H3K27me3.

Differentiating ESCs lacking Oct1 proceed down abnormal developmental trajectories

To investigate perturbations in cell populations and gene expression at single-cell resolution, we performed single-cell RNA-seq (scRNA-seq) using parental and cKO ESCs, and cells differentiated towards MD for 3 or 6 days. Cell numbers ranged between 1000 and 2500, with reads per cell ranging between 90,000 and 200,000. Data from the different conditions were subjected to graph-based clustering and uniform manifold approximation and projection (UMAP) to visualize clusters of cells with similar gene expression. Integrated analysis of parental cells in a pluripotent state (D0) at the two differentiation timepoints identified a range of expected cell populations, from naïve and primed pluripotency to neuromesodermal, paraxial MD and early somite (Fig.2A). These populations recapitulate developmental stages associated with early MD (*Fgf17* and *Tbxt*/*T*/*Brachyury*), neuromesoderm (*Hoxc9*, *Pax3*, *Sox2*), paraxial MD (*Meox1*, *Twist1*, *Pax3*) and early somite and neuronal progenitors (*Cxcr4, Uncx*) (Fig.2B, fig.S2). These results provide a single cell-resolution map of early MD differentiation.

Next, we compared the parental controls to cKO cells to identify changes in cell populations and gene expression. D0 and D3 cKO cells show few differences from parental, Oct1 sufficient cells (table S2). In contrast, D6 cKO cells show poor differentiation capacity with reductions in key mesodermal clusters (Fig.2C). For example, populations characterized by neuromesodermal and paraxial MD gene expression account for 14.7 and 12.9% of cells, respectively, while populations associated with blood progenitors and somites account for 5.7% and 5.6% of cells (Fig.2C, left panel). The complexity in the populations is consistent with findings that somites are derived from multiple transcriptional trajectories including early paraxial mesoderm and neuromesodermal progenitors (*22*). In contrast, cKO D6 cells showed increases in clusters that retain epithelial characteristics and strongly decreased percentages of neuromesodermal progenitors (2.3%, a six-fold decrease), paraxial MD (7.5%, two-fold), blood progenitors (1.1%, >5-fold) and somites (0.5%, >10-fold, Fig.2C, right panel). Gene expression comparisons between parental and cKO paraxial mesoderm clusters reveals that cKO cells fail to robustly induce lineage-appropriate genes such as *Pax3* and *Pax7*, and inappropriately upregulate lineage-inappropriate markers such as the epithelial-specific genes *Krt8* and *Krt18* (Fig.2D). These results show that Oct1 is necessary for accurate mesoderm differentiation and to suppress expression of genes for alternative lineages.

Pseudotime analysis of scRNA-seq data allows multiple differentiation timepoints to be overlaid with defined starting (ESC) and endpoint (somite) populations. Applying pseudotime, we found

that parental control cells progress through a largely linear pathway with one minor branch retaining an inappropriate epithelial fate (Fig.3A, top panel). In contrast, differentiating cKO ESCs show a larger proportion of inappropriate branching into alternative developmental trajectories (bottom panel), consistent with the diminished developmental progression of paraxial MD to the somite stage, and consistent with enrichment of cells that inappropriately maintain an epithelial state (Fig.2C, fig.S2). We also examined pseudotemporal gene expression using specific genes associated with pluripotency and MD development. In this analysis, the position of each cell in pseudotime is shown on the X-axis and the degree of expression for the indicated gene on the Y-axis (Fig.3B). Parental cells show robust early expression of genes associated with pluripotency such *as Klf4* that lose expression roughly mid-way through pseudotime. *Tbxt* is transiently induced, while the early somite markers *Pax7* and *Cxcr4* are induced later (Fig.3B, top panel). In contrast, cKO cells exhibit prolonged expression of *Klf4* and *Tbxt*, and largely fail to upregulate *Pax7* and *Cxcr4* (bottom panel). We used pseudotemporal ordering to visualize expression of the 2000 most variable (dynamic) genes in parental cells, and compared expression of the same genes in the same order in cKO cells (Fig.3C). This analysis revealed clusters associated with pluripotency (*Klf4*, *Nanog, Pou5f1*), early MD differentiation (*T*), paraxial mesoderm (*Rspo3, Meox1*), and early somites (*Dll1, Pax3*). The pseudotime gene expression pattern for cKO cells revealed largely normal expression of early gene expression markers, but loss of temporal coherence at subsequent steps. These “fuzzy” gene expression patterns begin early in differentiation, with for example prolonged expression of the MD master regulator *Tbxt* and noncoherent expression of genes associated with paraxial mesoderm such as *Meox1* and *Rspo3*. The diffuse pattern is different from what would be expected with a kinetic delay, which would cause a rightward shift. In addition, the induction of somitic genes normally expressed later in development such as *Dll1*, *Pax3* and *Pax7* was poor in cKO cells (Fig.3C).

RNA velocity analysis allows developmental directionality to be inferred relative to other cells by comparing the ratio of unspliced, newly-synthesized pre-mRNA to mature spliced mRNA. A vector is then assigned to each cell that indicates developmental direction and magnitude relative to the other cells. We clustered the cells separately by genotype, resulting in different patterns compared to cells clustered together (Fig.3D). Applying velocity to this clustering, we found that D6 differentiated parental cells show largely ordered and canonical developmental progression, for example paraxial MD and somite (Fig.3D, marked by long arrows). cKO cells by contrast are marked by convergent/stationary epithelial profiles indicative of failed differentiation potential, with

cells progressing primarily towards a poorly differentiated state characterized by multiple lineage markers such as intestine and trophoblast (Fig.3D, left side epithelial clusters). Cumulatively, the data demonstrate that Oct1 is required for efficient early adoption of the MD differentiation program, with Oct1-deficient cells unable to canalize appropriate lineage specification programs.

Oct1 occupies developmental genes in ESCs

One model that explains the above findings is that Oct1 occupies developmental-specific targets bound by Oct4 in ESCs to mediate induction of developmentally appropriate genes and repression of genes specific to alternative lineages. To test this hypothesis, we performed chromatin immunoprecipitation (ChIP-seq) using antibodies against Oct1 and Oct4. Prior work showed that Oct1 occupancy at Oct4 targets increases during retinoic acid (RA)-mediated differentiation when Oct4 expression is lost (*15*). RA ultimately differentiates cells into neuroectodermal lineages (*23*). In undifferentiated ESCs, strong Oct1 binding (with Oct4) was only observed in a group of ~100 genes containing Oct protein variant binding sites termed MOREs (More-palindromic Octamer Recognition Element) (*15*). We used a different Oct1 antibody with superior enrichment properties to perform ChIP-seq with undifferentiated parental Oct1-sufficient ESCs, as well as cells differentiated towards MD for 3 or 6 days. Oct4 ChIP-seq in undifferentiated ESCs was performed as a parallel control.

In pluripotent cells, ~22,000 Oct4 peaks were identified, corresponding to ~6,000 genes with transcription start sites (TSS) within 20 kb (table S3). We found that ~45% of Oct4 targets directly overlap (0 bp) Oct1 peaks. Conversely ~60% of Oct1 targets directly overlap Oct4 peaks (Fig.4A), indicating substantial overlap between binding of the two transcription factors. Shared Oct1/Oct4 targets in ESCs include *Polr2a*, which encodes the largest subunit of RNA polymerase II, *Pou5f1*, which encodes Oct4, and *Dll1*, which encodes a developmentally-inducible mediator of Notch signaling expressed in the MD lineage where it regulates muscle development (*24*). Undifferentiated (D0) Oct4 and Oct1 binding tracks are shown in fig.S3. We also confirmed Oct1 and Oct4 binding to *Polr2a*, *Pou5f1* and *Dll1* using ChIP-qPCR (fig.S3). Oct1 binding to *Polr2a*, which contains two adjacent MOREs that can bind four Oct proteins (*25*), is exceptional relative to other genes in that it is far stronger than Oct4 (100× stronger for *Polr2a*, 3-10× weaker for *Pou5f1* and *Dll*). Re-ChIP (sequential ChIP) indicates that Oct1 and Oct4 bind these sites simultaneously. The signal was lost in Oct1 cKO ESCs, indicating specificity for Oct1 (fig.S3).

Cumulatively, the data indicate that in ESCs Oct1 co-binds with Oct4 to an array of targets, including developmental-specific targets.

We then performed Oct1 ChIP-seq using D3 and D6 MD-differentiated cells. Only 199 Oct4-bound peaks not occupied by Oct1 in pluripotent cells become occupied by Oct1 at D6 of MD differentiation (Fig.4A). In contrast, 807 shared Oct4/Oct1 peaks in pluripotent cells continue to be bound by Oct1 at D6. Analysis of these peaks using GREAT (*26*) identifies enrichment for oxidative stress, ribosomal and mitochondrial organization, Notch signaling and post-implantation development including somite formation (fig.S4A). Additionally, >6000 peaks become uniquely bound by Oct1 at MD D6 (Fig.4A). >2300 peaks are uniquely bound at D3 (fig.S4B). We compared Oct1 target gene binding at D6 in parental cells to genes that were significantly decreased in cKO cells at the same timepoint (FDR < 0.05; negative log2(FC)), observing significant (~30%) overlap (Fig.4B).

To pattern Oct1 and Oct4 occupancy during MD differentiation, we applied hierarchical clustering. We used a union of all peaks, as opposed to peak intersect in Fig.4A, to assess varying levels of Oct1 enrichment over the course of differentiation. Three major clusters of occupied targets were identified, two of which show decreased or static Oct1 binding over time (Fig.4C, clusters 1 and 2). GO analysis indicates involvement in signaling, mitochondrial function, stem cell differentiation and regulation of Notch and TGFβ signaling (Fig.4C).

Poised developmental genes are frequently associated with simultaneous H3K4me3/H3K27me3 chromatin marking (*5*). We queried Oct1 binding to these genes during differentiation. To identify such genes, we intersected ESC H3K27me3- and H3K4me3-enriched ChIP-seq peaks from the ENCODE database. This procedure identifies 3861 “bivalent” genes (table S4). We then intersected this dataset with Oct1 ChIP-seq in pluripotent and MD-differentiated parental cells, observing an increase in binding over time (Fig.4D, green and blue lines). A similar analysis at D6 using just MD-specific bivalent genes (generated by intersecting the bivalent gene dataset with MD development GO:0007498, table S5) shows even stronger Oct1 enrichment (Fig.4D, purple line). These findings indicate that Oct1 robustly binds to lineage-specific genes both in pluripotent cells and their differentiated progeny. Oct1 and Oct4 enrichment at three bivalent, silent and developmentally poised genes encoding MD/myogenic transcription factors (*Pax3*, *Myog* and *Pax7*) is shown in Fig.4E.

Rather than being maintained, Oct1 binding increases with differentiation in cluster 3 (Fig.4C). GO analysis indicates that genes near these peaks are associated with chromatin-modifying activities including histone acetyltransferase and polycomb group complexes. Oct1 and Oct4 enrichment at example cluster 3 genes encoding polycomb complex members (*Ezh2*, *Suz12*, *Ring1* and *Ezh1*) is shown in fig.S5A. In the scRNA-seq UMAP projection, *Ezh2* expression is lower in cKO cells at D6, in particular in paraxial mesoderm (fig.S5B-C). In pseudotime, Ezh1 fails to become induced later in development (fig.S5D). These data indicate that during MD differentiation, Oct1 directly binds to, and mediates the induction of, genes encoding epigenetic regulators associated with H3K27me3.

Oct1 binding near nodes of chromatin loops in differentiating ESCs

To understand the action of Oct1 at distal regulatory elements, we intersected Oct1 ChIP-seq events in parental, Oct1-sufficient mouse ESCs that are carried forward into MD differentiation with the ENCODE enhancer (H3K27Ac/K3K4me1) dataset (>3100 active ESC enhancers). Many Oct1 binding events were associated with enhancers (Fig.5A). Inspecting these binding events relative to their target gene transcription start sites, we also observed a gradual increase in proximal promoter binding which was very robust by differentiation day 6 (Fig.5B). Intersecting the Oct1 binding events in ESCs with known ESC super-enhancers (*27*) generated an even more significant overlap, with 47/180 super-enhancers showing Oct1 binding (Fig.5C). GO inspection of this set of Oct1-bound super-enhancers identifies multiple terms identified with embryonic morphogenesis, as expected (Fig.5D).

The increase in promoter binding at D6 suggested that DNA looping may facilitate Oct1 interactions with transcription complexes at proximal promoters. Because no interaction data are available at early steps of MD differentiation, we conducted Hi-ChIP to identify chromatin loops genome-wide. We used pluripotent (D0) and D6-differentiated parental, Oct1-sufficient cells and antibodies targeting the enhancer-enriched H3K27Ac chromatin modification. Two biological replicates were performed for each condition, with between 100M and 200M paired-end reads per replicate. On average, 96.3% of the reads mapped to the reference *Mm10* genome. This procedure produced genome-wide H3K27Ac-enriched topologically-associated domains (TADs) that varied significantly between the two conditions, but little between replicates (fig.S6A). 804,599 (D0+D6) chromatin loops were identified, the vast majority of which were maintained

after 6 days of MD differentiation (Fig.5E). A small number of interactions (16) were lost, however a larger number of interactions were gained (490, Fig.5E).

Comparing the chromatin looping events to Oct1 ChIP-seq, we found that the anchor regions of a high proportion of these new interactions correspond to Oct1 binding events, both for D0 and D6 (fig.S6B). Between 60-70% of the 808 differential interactions (~500) corresponded to Oct1 binding events using ChIP-seq at D0 and D6. 93 (~10%) of the interactions associated with Oct1 binding events were common between D0 and D6 (table S6). Genome tracks for three example genes, *Ccr4*, *Pax3* and *T* (*Tbxt*) are shown in Fig.5G. Three additional genes, *Pax7*, *Cd7* and *Foxk1*, are shown in fig.S6C. Cumulatively, these results identify a substantial overlap between the termini of chromatin loops and Oct1 binding events early in ESC differentiation to MD.

Oct1 Recruits Utx to the *Pax3* Target Gene to Remove H3K27me3. Lineage-appropriate poised developmental genes become activated in part through the removal of repressive H3K27me3 marks (*5, 28*). Our findings indicate that genes with failed induction in differentiating cKO cells tend to be bound by chromatin-modifying complexes that act on H3K27me3 (Fig.1F). We hypothesized that during differentiation, Oct1 locally recruits H3K27-specific demethylases to lineage-specific genes to mediate their induction. One such demethylase is Utx/Kdm6a (*29*), which has been shown to regulate MD differentiation (*30*). To test the association between Oct1 and Utx binding, we also performed ChIP-seq using H3K27me3 and Utx antibodies at differentiation day 6 using parental, Oct1 sufficient cells. ~12,000 H3K27me3 peaks and ~12,000 Utx peaks were identified, each corresponding to ~11,000 genes whose TSS lies within 20 kb (table S3). Unsupervised hierarchical clustering together with Oct1 peaks from the same cells identifies shared and distinct peaks, including weak Oct1 binding events with strong Utx and H3K27me3 association (Fig.6A, cluster 3), and strong Oct1 binding events associated with weaker Utx and lack of H3K27me3 (cluster 4). This latter cluster includes genes induced in MD such as *Pax3, Pax7* and *Myog*. We interpret cluster 3 to be developmental genes that remain poised at this timepoint, and cluster 4 to be lineage-appropritate genes that have been activated. GO terms associated with these clusters were enriched for development and musculoskeletal abnormalities (Fig.6B). Intersecting the Utx and Oct1 ChIP-seq peaks identifies a high degree of overlap, with ~70% of Oct1-bound peaks also associating with Utx (Fig.6C). A similar fraction of Oct1 bound genes with diminished expression in cKO cells (Fig.4B) were also bound by Utx (916/1293 genes, 71%).

To test if cKO cells inappropriately retain H3K27me3 at lineage-appropriate genes during MD differentiation, we performed ChIP-qPCR using primers flanking a strong Oct1 peak on the *Pax3* promoter. *Pax3* is induced by D6 of MD differentiation, and its expression is reduced in Oct1 cKO cells at this timepoint (Fig.1E and Fig.3C). As expected, H3K27me3 was robust and equivalent in parental and cKO D0 undifferentiated cells. D6 parental cells showed reduced H3K27me3, while cKO cells inappropriately retained elevated H3K27me3 (Fig.6D). This failure to remove H3K27me3 resulted in ~3-fold higher H3K27me3 enrichment in differentiated cKO relative to parental cells. Global H3K27me3 levels were unchanged at the same timepoint, as evidenced by immunofluorescence (Fig.6E). Next, we performed Utx ChIP-qPCR with the same primers. Utx was enriched at the *Pax3* promoter at D6 of MD differentiation, validating the ChIP-seq enrichment in parental cells. Further, Utx showed reduced enrichment in cKO cells (Fig.6F). These results indicate that both Oct1 and Utx associate with *Pax3*, and that differentiating Oct1-deficient cells fail to remove H3K27me3 from *Pax3*.

We then determined if Oct1 and Utx interact using extracts from undifferentiated and D6-differentiated parental ESCs and co-immunoprecipitation. The Oct1-Utx interaction is present even in ESCs, and is maintained during differentiation (Fig.6G). Consistently, Utx is present throughout the differentiation timecourse in both parental and cKO cells (Fig.6H). These results support the interpretation that Oct1 interacts with Utx and recruits it to target genes during differentiation to help mediate their activation. Utx recruitment by Oct1 potentially explains the failed induction of lineage-appropriate genes such as *Pax3*, and the failed removal of H3K27me3 in cKO cells (Fig.6D). Oct1, Oct4 and Utx binding to *Pax3* is shown in Fig.6I.

Oct1 interacts with Smad3, and cooperates with Smad proteins at *Myog* in cells differentiating towards MD. The broad expression of Oct1 raised the question of how Oct1 mediates gene activation specifically at MD lineage-specific genes. Chromatin accessibility, lineage-specific signaling and co-bound transcription regulators may provide this specificity. We performed motif analysis (*31*) using DNA sequences ±100 bp from the center of the 807 peaks co-bound by Oct1 and Oct4 in pluripotent cells that remain Oct1-bound during MD differentiation (Fig.4A). This procedure identifies not only Oct1 sites, but also binding sites for Smads, the terminal transcription regulators of TGFβ/Nodal/BMP signaling (Fig.7A). TGFβ signals and

downstream Smad transcription factor activity are critical for MD induction (*32, 33*). In addition, one study identified Oct1 transcription factor motifs near binding events for zebrafish Smad2/3, and further showed that ectopic expression of the zebrafish Oct1 ortholog enhances mesoderm induction, that zebrafish Smad2 and Oct1 physically interact, and that the two factors cooperate to enhance transcription (*34*). Mammalian Smad3 also interacts with Oct4 and co-occupies target genes in pluripotent cells (*35*). Consistent with these findings, Oct1 antibodies efficiently co-precipitate Smad3 in day 6 MD-differentiated cells (Fig.7B). *Smad3* is expressed in undifferentiated parental populations, but further induced by MD differentiation (Fig.7C). These findings suggested that Oct1 and Smad3 may co-bind to targets in partially differentiated mesodermal cells. To test this possiblity, we interected the set of Oct1 ChIP-seq targets sites at MD differentiation day 6 with a Smad3 ChIP-seq dataset generated using fibroblasts undergoing early reprogramming into induced pluripotent stem cells (iPSCs) (*36*). We reasoned that this dataset captures cells temporally moving in the opposite direction (dedifferentiation), but in a similar state and therefore appropriate to study Smad3 overlap with Oct1 target sites. A high proportion of Oct1 targets (68%) spatially overlapped with these Smad3 target sites (Fig.7D).

To gain more insight into mechanism, we tested if Oct1 and Smad proteins synergize to regulate gene expression. The *Myog* gene fails to be induced in D6 differentiating Oct1 cKO ESCs and contains a strong Oct1 binding event overlapping with an annotated distal enhancer ~3 kb upstream of the *Myog* TSS (Fig.7E). The region is also located within a known super-enhancer associated with myotubes (*27*). We cloned an 85-bp region of this enhancer centered on the Oct1 ChIPseq peak together with the CMV core promoter upstream of a nanoLuciferase reporter cassette (Fig.7E). This region contains two octamer sites and two Smad sites, and overlaps with an ENCODE distal enhancer signature (*37*). The reporter vector was transfected into MEFs lacking Oct1 (*17, 38*). The cells were also co-transfected with a plasmid constitutively expressing secreted mCherry (*39*) as an internal standard (Fig.7E). To selectively express Oct1 and/or activate Smad proteins, cells were co-transfected with a construct encoding mouse Oct1 and/or treated with recombinant TGFβ1. The two treatments together cooperatively activated the reporter (Fig.7G). For example, constructs containing only active Smad or Oct1 binding sites (Fig.7G, green and blue) displayed little more activity than constructs with no sites (purple), but the two sites together generate significantly increased activity (red). The effect was attenuated in the absence of supplemented Oct1 or Smad activation, and recapitulated at one of the strongest Oct1 sites identified in our D6 MD differentiation ChIP-seq dataset, upstream of *Ndufa4l2* and

immediately downstream of the skeletal muscle-specific *Stac3* gene (table S3). The region is also located in a site of conservation, overlaps with a known enhancer, and contains multiple binding sites for Oct1 and Smad3. Similar cooperativity was observed (fig.S7). These results indicate that Oct and Smad sites at multiple gene targets can cooperate to drive gene expression.

Discussion

During development, chromatin transitions from a pluripotent state permissive for all embryonic lineages to a lineage-restricted state. Pluripotent cells maintain genes encoding developmental-specific mediators in a poised configuration that allows for later induction in lineage-appropriate cell types, or stable repression in all other lineages (*5*). The multifunctional POU domain Oct1 transcription factor is widely expressed. Oct1-deficient animals manifest defective induction of MD-derived somites, cardiac tissue and blood cells (*16, 17*). The co-expression of Oct1 with Oct4 in pluripotent cells and maintenance of Oct1 expression beyond Oct4 silencing (*15*), together with the severe developmental phenotype of Oct1 null animals, prompted us to study the role of Oct1 during differentiation into the MD lineage. Here we show that Oct1-deficient ESCs manifest defective MD differentiation, including failure to generate skeletal muscle myotube structures. These cells fail to express *Myod* and *Myog* mRNA, and myosin heavy chain protein. RNA-seq reveals that Oct1 is essential for induction of the MD lineage-specific gene program, with many lineage-specific genes failing to be properly induced. Undifferentiated Oct1 deficient ESCs increase *Pou2f3*/*Oct11*, which may reflect Oct1 repression of this gene and/or compensation of Oct1 functions such as stress response or metabolism (*25, 38, 40*). Using ChIP-seq, we show that Oct1 continues to bind developmental lineage-specific gene enhancers during mesodermal differentiation that it co-binds with its paralog Oct4 in pluripotent cells. Oct1 binding is also gained at the promoters of these genes during differentiation. H3K27me3-specific Hi-ChIP reveals a net increase in topological DNA contacts, and co-localization with Oct1 binding events at many of the new contact sites, indicating that Oct1 tends to utilize new DNA loop interactions as a means of regulating gene expression.

Oct1 helps mediate the activation of many bound lineage-specific genes that are silent and marked by H3K27me3 in pluripotent cells. We show that Oct1 and Utx binding events significantly overlap, that Oct1 interacts with Utx and that Oct1 localizes Utx to a MD-specific target to remove H3K27me3 marks. Specificity is achieved at least in part through cooperative interactions with Smad proteins, known drivers of MD induction. Because Oct1 is widely expressed and results in defective differentiation into multiple lineages (*15*), we anticipate that this mechanism may act widely, with the only unique aspect being the association with lineage-driving transcription regulators such as Smad proteins in the case of MD.

A central role for Oct1 in “canalizing” differentiating pluripotent cells in early steps of mesodermal specification was shown using single-cell RNA-seq with Oct1 cKO ESCs. In the absence of Oct1, cells undergoing differentiation retain an epithelial state, and achieve neuromesodermal and somite-stage gene expression patterns poorly and in reduced numbers. Prior work has associated Oct1 with EMT in a variety of contexts (*41-43*). In single-cell RNA-seq, increased populations of cKO cells appear that are associated with oxidative stress, consistent with findings that cells lacking Oct1 have elevated reactive oxygen species levels (*40*). cKO cells mis-express developmentally inappropriate genes (for example, *Epcam* in a neuromesodermal cluster) and undergo inappropriate developmental branching towards poorly differentiated states marked by epithelial gene expression. Unlike loss of lineage-specific master regulators, where cell fate often shifts to a specific alternate lineage, these cells lack clear lineage signatures. The induction of genes important early in MD differentiation such as *Tbxt* becomes weaker and loses temporal coherence. Later, there is failed induction of genes such as *Pax7* and *Cxcr4*.

During MD differentiation, Oct1 occupies a subset of genes bound by Oct4 in pluripotent cells. These include lineage-specific developmental mediators and genes encoding chromatin-modifying enzymes. Oct1 occupancy on these latter genes increases with differentiation, suggesting a critical role in canalization of cell fate. Additionally, Oct1 recruits the chromatin-modifying enzyme Utx to lineage-specific targets such as *Pax3*. The lack of Utx recruitment to lineage-specific genes in cKO cells is consistent with the abnormal retention of H3K27me3 at the promoter and the failed transcriptional upregulation observed in the Oct1-deficient condition. No global changes in H3K27me3 were observed, consistent with recruitment by Oct1 to mediate focal removal. An “anti-repression” mechanism for Oct1 involving the removal of repressive chromatin marks has been described for Oct1 before, for H3K9me2 (*44*). Loss of Utx is compatible with maintainance of an undifferentiated state, but interferes with MD differentiation (*28*).

One mechanism that allows Oct1 to gain specificity for MD-appropriate targets is collaboration with Smad3. Smad transcription factor binding sites are enriched near sites of Oct1 binding during MD differentiation. TGFβ signals drive Smad transcription factor DNA binding and are critical for MD specification (*34, 35*). Co-IP experiments using D6 MD-differentiated cells show an interaction between Oct1 and Smad3, consistent with prior findings in zebrafish (*34*). A model for Oct1’s function at lineage-specific genes during MD specification and later differentiation is shown in Fig.7H. In this model, Oct1 and Smad form cooperative complexes at MD-specific genes, and Utx

recruitment to Oct1 bound at DNA allows for removal of the repressive H3K27me3 mark, contributing to gene activation. Subsequently, other transcription factors (for example, MyoD) act as primary “on” switches to induce gene expression. Oct1 also binds and induces the expression of genes encoding PRC complex members such as *Ezh2* in MD-specific clusters in parental but not cKO cells. The increased expression of PRC components may solidify lineage specification by aiding the repression of the large number of genes specific to alternative lineages (*45*).

Under MD differentiation conditions, exogenous Oct1 increases expression of the terminal differentiation markers *Myod* and *Myog*, while decreasing the early lineage-specification marker *Pax3*, which is transiently expressed during MD differentiation and is necessary for later expression of myogenic genes. Because *Pax3* is no longer expressed in terminally differentiating cells, these results suggest that ectopic Oct1 may enable transit through a *Pax3*-expressing intermediate to potentiate productive terminal differentiation. More investigation into this pathway is necessary to test if Oct1 can be used to more efficiently differentiate pluripotent cells. Such improvements could have implications for regenerative medicine.

MATERIALS AND METHODS

High-throughput datasets

The datasets generated during this study are available through the GEO website [Series record GSE160943]. ENCODE data sets for H3K27me3 and H3K4me3 in ESC-Bruce4 embryonic stem cells are deposited under GSE31039. The published Smad3 dataset used for comparison with Oct1 (*36*) is deposited under GSE85177_D3_3CA_Dox_Smad3.

Statistical analysis

"Biological replicates" used independently cultured cells, whereas "technical replicates" relied on a later aliquot from a derived component, for example aliquoted RNA for qRT-PCR. No outliers were removed. Differences between groups were analyzed using Microsoft Excel and GraphPad Prism 9 software by two-tailed student T-test. Error bars depict ±standard error of measurement (SEM). For T-test statistical significance, *=*p*-value<0.05, **=<0.01, ***=<0.001.

Cell culture

ESCs were cultured as previously described (*46*) with 2i conditions: ERK inhibitor PD0325901 (1 µM, LC Laboratories) and GSK3 inhibitor CHIR99021 (3 µM, LC Laboratories). Cultures were maintained on irradiated feeders (ThermoFisher). Prior to all experiments ESCs were plated on gelatin to deplete the feeders. For Oct1 deletion, cells were treated with 4-hydroxytamoxifen and a completely yellow sub-colony was picked and expanded as published (*15*). For MD differentiation, ESCs were plated on gelatin and cultured as previously described (*20*). Briefly, parental and cKO cells were cultured in N2B27 medium supplemented with recombinant Bmp4 (Peprotech) for 2 d. After 48 hr, media supplementation was changed to RDL (Rspo3, R&D Biosystems; DMSO, MilliporeSigma; LDN193189, Peprotech). Cells were harvested 24 hr (day 3) or 96 hr (day 6) later. For muscle differentiation, media supplementation was switched to HIFL (HGF, Peprotech; IGF-1, Peprotech; FGF-2, Peprotech; LDN193189) and cells cultured for 48 hr (day 8), after which medium was switched to 2% horse serum (ThermoFisher). Cells were harvested on day 11 (for imaging and Oct1 complementation) or day 19 (for RT-qPCR).

Immunofluorescence

Immunofluorescence was performed as described previously (*47*) with modifications, using rabbit anti-H3K27me3 (MilliporeSigma, ABE44, RRID:AB_10563660) and mouse anti-MyHC-emb (eMyHC, Developmental Hybridoma bank, MF 20-C) antibodies. Secondary antibodies were goat

anti-rabbit-Alexa568 (ThermoFisher, A11036, RRID:AB_10563566) and anti-mouse-Alexa568 (ThermoFisher, A11004, RRID:AB_2534072).

Retroviral Oct1 overexpression

Oct1 was ectopically expressed in ESC cells using a previously described retroviral vector (pBabePuro-Oct1) (*47*). pBabePuro was used as an empty vector control. The vector was co-transfected together with the pCL-Eco packaging plasmid into HEK293T cells to generate retroviral particles. Retroviral supernatants were collected 48 hr later, filtered through 0.45 μm filters and applied to ESCs cultures maintained on puromycin-resistant feeder fibroblasts (ThermoFisher). The mixed population of cells was subjected to selection with puromycin for 48 hr.

RT-qPCR

RNA was isolated using TRIzol (ThermoFisher). cDNA was synthesized using a SuperScript Vilo cDNA Synthesis Kit (ThermoFisher). RT-qPCR oligonucleotide primers are listed in table S7 and were confirmed to generate a single product of the correct size. To ensure specific PCR amplification, every RT-qPCR run was followed by a dissociation phase analysis (denaturation curve) to confirm the presence of single amplified peaks.

Bulk RNA-seq

RNA was prepared from three independent cultures of undifferentiated or 3 d and 6 d MD-differentiated parental or cKO ESCs. Poly(A) RNA was purified from total RNA samples (100–500 ng) with oligo(dT) magnetic beads, and stranded mRNA sequencing libraries were prepared as described using the Illumina TruSeq mRNA library preparation kit and RNA UD Indexes. Molarity of adapter-modified molecules was defined by qPCR using the Kapa Biosystems Library Quant Kit. Individual libraries were normalized to 1.3 nM. Sequencing libraries were chemically denatured and applied to an Illumina NovaSeq flow cell using the NovaSeq XP chemistry workflow. Following transfer of the flowcell to an Illumina NovaSeq instrument, 2×51 cycle paired-end sequencing was performed using a NovaSeq S1 reagent kit. Between 13 and 18 million paired-end reads were generated for each condition. More than 99% of aligned reads mapping to the correct strand.

Bulk RNA-seq analysis

The Illumina adapter sequence was trimmed using cutadapt version 1.16. Fastq data quality were checked using Fastqc verision 0.11.5. Reads were aligned to the mouse *Mm10* genome using STAR version 2.7.3a in two-pass mode. Aligned reads were checked for quality using the Picard tools' CollectRnaSeqMetrics command to count the number of read-matching exons, UTRs, introns and intergenic regions, and to calculate normalized gene coverage from the top 1000 expressed transcripts. Between 13 and 18 million paired-end reads were generated for each condition, with >99% of aligned reads mapping to the correct strand. Differentially expressed genes were identified using a 5% FDR with DESeq2 version 1.24.0 (*48*). Genes with a count of at least 50 in one or more samples were tested. Genes showing at least 2.5-fold change of expression at an adjusted $p<0.01$ were selected as differentially expressed. Figures were generated in R version 4.0.0 using functions from ggplots libraries and pheatmap. Gene ontologies were determined using PANTHER (*49*).

Single-cell RNA-seq

Single cell transcriptomes were analyzed as described previously (*50*). The 10X Genomics Chromium Single Cell Gene Expression Solution with 3' chemistry, version 3 (PN-1000075) was used to tag individual cells with 16 bp barcodes and specific transcripts with 10 bp Unique Molecular Identifiers (UMIs) according to manufacturer instructions. Briefly, single-cell suspensions were isolated using trypsinization and resuspension in PBS with 0.04% BSA (ThermoFisher). Suspensions were filtered through 40 μm cell strainers. Viability and cell count were assessed using a Countess I (ThermoFisher). Equilibrium to targeted cell recovery of 6,000 cells along with Gel Beads and reverse transcription reagents were loaded to Chromium Single Cell A to form Gel-bead-in Emulsions (GEMs). Within individual GEMs, cDNA generated from captured and barcoded mRNA was synthesized by reverse transcription at 53°C for 45 min. Samples were then heated to 85°C for 5 min. Subsequent A tailing, end repair, adaptor ligation and sample indexing were performed in bulk according to manufacturer instructions. The resulting barcoding libraries were qualified on Agilent Technology 2200 TapeStation system and subjected to qPCR using a KAPA Biosystems Library Quantification Kit for Illumina Platforms (KK4842). The multiple libraries were then normalized and sequenced on an Illumina NovaSeq 6000 using the 2×150 PE mode.

Single-cell RNA-seq data processing and clustering

Sequences from the Chromium platform were de-multiplexed and aligned using CellRanger ver. 3.1.0 (10X Genomics) with default parameters mm10-3.0.0. Clustering, filtering, variable gene selection and dimensionality reduction were performed using Seurat ver.3.1.5 (*51*) according to the following workflow: 1, Cells with <300 detected genes and >10000 genes were excluded further analysis. 2, Cells with <12% UMIs mapping to mitochondrial genes were retained for downstream analysis. 3, The UMI counts per ten thousand were log-normalized for each cell using the natural logarithm. 4, Variable genes (2000 features) were selected using the FindVariableFeatures function. 5, Common anchors between the three parental timepoints (Fig.2A) or parental and cKO D6 (Fig.2C) were identified using FindIntegrationAnchors function that were further used to integrate these sets. 6, Gene expression levels in the integrated set were scaled along each gene and linear dimensional reduction was performed. The number of principal components was decided through the assessment of statistical plots (JackStrawPlot and ElbowPlot). 7, Cells were clustered using a by a shared nearest neighbor (SNN) modularity optimization-based clustering algorithm and visualized using two-dimensional uniform manifold approximation and projection (UMAP). 8, Cluster identities were defined based on the distribution of the specific markers. Differentiational gene expression analysis between the parental and cKO clusters was performed using FindMarkers. Genes with adjusted $p<0.01$ were marked red on scatter plots. Using this analysis, the cell numbers were between 1000 and 2500. Reads/cell ranged between 90,000 and 200,000. Genes/cell ranged between 2,300 and 7,000. The percentage of reads mapping to reference mouse genome was 90% or higher, and the reads confidently mapping to exonic regions was 70% or higher.

Pseudotime and Velocity analysis

Trajectory analysis of scRNA-seq was performed using Monocle v.2.16.0 (*52*). Parental and cKO sets were filtered using the same parameters as above and merged to generate WT and cKO sets. Cells were ordered based on gene lists for the ESC (beginning) and somite (end) clusters in parental UMAP (Fig.2A). Next, we performed dimensional reduction using the DDRTree method to visualize the dataset, ordered the cells by global gene expression levels, and visualized the trajectory of the dataset. Veolocity analysis was performed using the velocyto package (*53*). Loom files were produced using following paramters: velocyto run10x -m mm10. rmsk.gtf genes.gtf. Gtf files were produced from the Cell Ranger pipeline. Velocity embeddings were produced using the velocyto.r and SeuratWrappers packages. Matrices were filtered using

following parameters: nFeature_spliced > 300, nFeature_spliced < 10000, nFeature_unspliced > 200, nFeature_unspliced < 6000, percent.mt < 12. Velocity was calculated using RunVelocity using following paremeters: deltaT = 1, kCells = 25, fit.quantile = 0.02. Velocity embedding were projected on T-SNE maps using the show.velocity.on.embedding.cor function.

ChIP

ChIP-qPCR and ChIP-seq were performed as previously described (*54*). Briefly, WT and cKO cells were crosslinked with 1% formaldehyde for 10 min and quenched for 5 min using 2.5M glycine. Culture plates were washed using ice cold PBS and cells were harvested by cell scaping. Cells were lysed in Farnham buffer (5 mM Pipes pH 8.0, 85 mM KCl, 0.5% NP-40) and subsequently in RIPA buffer (phosphate-buffered saline, 1% NP-40, 0.5% sodium deoxycholate, 0.1% SDS). Chromatin was sheared using a Covaris sonicator for 5 min (30 sec on/30 sec off) with amplitude=40. Correct chromatin fragmentation was confirmed using 1% agarose gels. 50 µg of chromatin was subjected to IP overnight at 4°C with 4 µg of anti-Oct1 (Novus Biological, NBP2-21584), Oct4 (Santa Cruz, sc-5279, RRID:AB_628051) or H3K27me3 (MilliporeSigma) antibodies. As a control, we used 5 µg of sheared, non-precipitated input chromatin. Samples were incubated with protein G magnetic beads (ThermoFisher, 10004D) for 5 hr and washed in Low Salt buffer (20 mM Tris-Cl pH 8.0, 150 mM NaCl, 2 mM EDTA, 0.1% SDS, 1% Triton X-100), High Salt buffer (identical but with 500 mM NaCl), LiCl buffer, and Tris-EDTA pH 8.0 plus 1 mM EDTA (TE buffer). Washes were performed at 4°C for 10 min with rotation. For re-ChIP, 2% fragmented chromatin was saved as input and the rest used for IP with the primary antibody (either Utx or Oct1) at 4°C overnight on a rotator. Samples were then incubated with magnetic beads for 5h at 4°C. The beads were washed for 10 min with Low Salt buffer, High Salt buffer, Low Salt buffer, LiCl buffer, and TE buffer sequentially at 4°C. Chromatin was eluted with 300 μL IP Elution buffer at RT, then diluted 10-fold in RIPA buffer. Diluted samples were then subjected to a second IP with 4 μg of the secondary antibody (Oct1 or Oct4) at 4°C overnight, and incubated with magnetic beads for 5 hr at 4°C. The beads were washed again as described above, then eluted with 300 μL IP Elution Buffer at RT. Re-ChIP samples, together with the 2% input, were incubated at 65°C overnight to reverse crosslinking. DNA was purified using phenol-chloroform-isoamyl alcohol extraction followed by PCR clean up. qPCR primers can be found in table S7 and were confirmed to generate a single product of the correct size. The results were reported as qPCR values normalized to input chromatin (gDNA) and non-specific region and presented as fold enrichment.

ChIP-seq analysis

After chromatin was precipitated as described above, and libraries were sequenced using Illumina NovaSeq. Between 22 and 26 million paired-end Illumina sequencing reads were aligned to the mouse *Mm10* reference genome using Novocraft novoalign v3.8.2, allowing for one random alignment of multi-mapping reads, and providing the adapter sequences for automatic trimming concordant with alignment. ChIP was analyzed using the MultiRepMacsChIPSeq pipeline v12.2, using options "--pe --optdist 10000 --dupfrac 0.15 --mapq 10 --cutoff 2 --tdep 10 --peaksize 500 --peakgap 100 --species mouse --chrskip 'chrMIPhiX' --blacklist mm10.blacklist.bed". Intersection of Oct1 with Smad3 target sites used previously published ChIP-seq data (GSE85177_D3_3CA_Dox_Smad3) (*36*).

Hi-ChIP and analysis

The three-dimensional (3D) genome structure was analyzed using Hi-ChIP, which combines chromosome conformation capture with chromatin immunoprecipitation. Hi-ChIP was performed as previously described (*55*) using H3K27Ac antibodies (Abcam, ab4729, RRID:AB_2118291) and two biological replicates for each condition. The restriction enzyme *Dpn*II was used instead of *Mbo*I. Crosslinked chromatin was sonicated using an EpiShear probe-in sonicator (Active Motif) with three cycles of 30 sec at an amplitude of 40% with 30 seconds rest between cycles. Hi-ChIP libraries were sequenced using a NovaSeq 6000 as paired-end 50 basepair reads to average depth of 300–400 million read-pairs per lane (100-200 million reads per sample). Reads were aligned to the *Mm10* reference genome using HiC-Pro pipeline (*56*) to extract informative unique paired-end tags (PETs). Hichipper (*57*) was used to perform restriction site bias-aware modeling of the output from HiC-Pro and to call interaction loops. These loops were filtered where loops with >1 reads in both biological replicates were kept and used for downstream analyses. Chromatin interactions that significantly change with cellular differentiation were identified using DESeq2 with an adjusted *p*-value cutoff of 0.1. Loop anchors were assigned to the nearest gene using GREAT with a cutoff of 100kb.

Immunoprecipitation

Cells were lysed with Cell Lysis Buffer (Life Technologies) in the presence of protease inhibitors (EDTA-free tablet, Roche). IP was performed using 500 µg of extract. Extracts were incubated with 4 µg of anti-Utx (Cell Signaling D3Q1I, 33510, RRID:AB_2721244), anti-Oct1 (Novus

Biologicals, NBP2-21584) antibodies, or rabbit IgG control (Jackson ImmunoResearch, 011-000-120, RRID:AB_2337123) overnight at 4°C. Protein-antibody complexes were precipitated with protein-G magnetic beads (Thremo Fisher, 10004D) for 3 hr at 4°C with rotation and washed 3 times with Low Salt buffer (20 mM Tris-HCl pH 8.0, 150 mM NaCl, 2 mM EDTA, 0.1% SDS, 1% Triton X-100) plus protease inhibitors. Precipitated proteins were analyzed by immunoblot using anti-Oct1 (Santa Cruz, sc-8024, RRID:AB_628049), anti-Smad3 (Santa Cruz, sc-101154, RRID:AB_1129525) or anti-Utx (Santa Cruz, sc-514859) antibodies.

Luciferase reporter assay

Single or combination mutations were introduced into the Oct1 and Smad consensus binding sites in the following mouse regulatory elements (*Myog*, *Mm10* chr1:134,285,666-134,285,750, *Stac3*/*Ndufa4l2*, *Mm10* chr10: 127509210-127509477). IDT gBlocks® were synthesized to contain WT sequences or in the case of *Myog* single or combined mutations in the Oct1 or Smad binding sites, fused upstream of the CMV basal promoter (-216-13 relative to TSS). gBlocks were inserted using sequence- and ligase-independent cloning (*58*) upstream of the coding sequence for a secreted nano-luciferase following digestion of vector pNL2.3 (Promega) using *Eco*RV and *Hind*III. The veracity of the cloned inserts was confirmed by Sanger sequencing. Transfections were conducted in 6-well format using Lipofectamine 3000 (ThermoFisher). 200 ng of reporter plasmid were co-transfected into 3T3-immortalized, Oct1-deficient MEFs (*17, 38*) in DMEM media lacking phenol red (ThermoFisher, 31053028, 7666-MB-005) together with 400 ng MMP9-mCherry (*39*) in 1000 ng total transfected DNA. Where indicated, 400 ng pBabePuro-Oct1 was included in the transfection mix. pUC18 plasmid (Jelena's email indicates "pCL") comprised the balance of the transfected DNA. Where indicated, transfected cells were provided with 5 ng recombinant mouse TGFβ1 protein (R&D Systems, 7666-MB-005). mCherry fluorescence was determined first by exciting at 570 nm and measuring emission at 610 nm with a 100 msec time delay using a Perkin-Elmer EnVision Xcite Multilabel Plate Reader. Luminescence was measured in 96-well format using Nano-Glo Luciferase (Promega) and a Modulus luminescence plate reader.

REFERENCES

1. G. Seydoux, R. E. Braun, Pathway to totipotency: lessons from germ cells. *Cell* **127**, 891-904 (2006).
2. R. S. Beddington, E. J. Robertson, An assessment of the developmental potential of embryonic stem cells in the midgestation mouse embryo. *Development* **105**, 733-737 (1989).
3. E. Meshorer, T. Misteli, Chromatin in pluripotent embryonic stem cells and differentiation. *Nat Rev Mol Cell Biol* **7**, 540-546 (2006).
4. S. Schlesinger, E. Meshorer, Open Chromatin, Epigenetic Plasticity, and Nuclear Organization in Pluripotency. *Dev Cell* **48**, 135-150 (2019).
5. B. E. Bernstein *et al.*, A bivalent chromatin structure marks key developmental genes in embryonic stem cells. *Cell* **125**, 315-326 (2006).
6. M. Ku *et al.*, Genomewide analysis of PRC1 and PRC2 occupancy identifies two classes of bivalent domains. *PLoS Genet* **4**, e1000242 (2008).
7. D. Tantin, Oct transcription factors in development and stem cells: insights and mechanisms. *Development* **140**, 2857-2866 (2013).
8. S. L. Palmieri, W. Peter, H. Hess, H. R. Scholer, Oct-4 transcription factor is differentially expressed in the mouse embryo during establishment of the first two extraembryonic cell lineages involved in implantation. *Dev Biol* **166**, 259-267 (1994).
9. K. Takahashi, S. Yamanaka, Induction of pluripotent stem cells from mouse embryonic and adult fibroblast cultures by defined factors. *Cell* **126**, 663-676 (2006).
10. J. Nichols *et al.*, Formation of pluripotent stem cells in the mammalian embryo depends on the POU transcription factor Oct4. *Cell* **95**, 379-391 (1998).
11. G. Reim, T. Mizoguchi, D. Y. Stainier, Y. Kikuchi, M. Brand, The POU domain protein spg (pou2/Oct4) is essential for endoderm formation in cooperation with the HMG domain protein casanova. *Dev Cell* **6**, 91-101 (2004).
12. I. Aksoy *et al.*, Oct4 switches partnering from Sox2 to Sox17 to reinterpret the enhancer code and specify endoderm. *EMBO J* **32**, 938-953 (2013).
13. Z. Wang, E. Oron, B. Nelson, S. Razis, N. Ivanova, Distinct lineage specification roles for NANOG, OCT4, and SOX2 in human embryonic stem cells. *Cell Stem Cell* **10**, 440-454 (2012).
14. B. DeVeale *et al.*, Oct4 is required ~E7.5 for proliferation in the primitive streak. *PLoS Genet* **9**, e1003957 (2013).
15. Z. Shen *et al.*, Enforcement of developmental lineage specificity by transcription factor Oct1. *ELife* **6**, e20937 (2017).
16. V. Sebastiano *et al.*, Oct1 regulates trophoblast development during early mouse embryogenesis. *Development* **137**, 3551-3560 (2010).
17. V. E. Wang, T. Schmidt, J. Chen, P. A. Sharp, D. Tantin, Embryonic Lethality, Decreased Erythopoiesis, and Defective Octamer-Dependent Promoter Activation in Oct-1-Deficient Mice. *Mol Cell Biol* **24**, 1022-1032. (2004).
18. M. Oginuma *et al.*, A Gradient of Glycolytic Activity Coordinates FGF and Wnt Signaling during Elongation of the Body Axis in Amniote Embryos. *Dev Cell* **40**, 342-353 e310 (2017).
19. M. Diaz-Cuadros *et al.*, In vitro characterization of the human segmentation clock. *Nature* **580**, 113-118 (2020).
20. J. Chal *et al.*, Differentiation of pluripotent stem cells to muscle fiber to model Duchenne muscular dystrophy. *Nat Biotechnol* **33**, 962-969 (2015).

21. A. Lachmann *et al.*, ChEA: transcription factor regulation inferred from integrating genome-wide ChIP-X experiments. *Bioinformatics* **26**, 2438-2444 (2010).
22. C. Guibentif *et al.*, Diverse Routes toward Early Somites in the Mouse Embryo. *Dev Cell* **56**, 141-153 e146 (2021).
23. G. Bain, D. Kitchens, M. Yao, J. E. Huettner, D. I. Gottlieb, Embryonic stem cells express neuronal properties in vitro. *Dev Biol* **168**, 342-357 (1995).
24. Y. Zhang *et al.*, Oscillations of Delta-like1 regulate the balance between differentiation and maintenance of muscle stem cells. *Nat Commun* **12**, 1318 (2021).
25. J. Kang *et al.*, A general mechanism for transcription regulation by Oct1 and Oct4 in response to genotoxic and oxidative stress. *Genes Dev* **23**, 208-222 (2009).
26. C. Y. McLean *et al.*, GREAT improves functional interpretation of cis-regulatory regions. *Nat Biotechnol* **28**, 495-501 (2010).
27. D. Hnisz *et al.*, Super-enhancers in the control of cell identity and disease. *Cell* **155**, 934-947 (2013).
28. S. S. Dhar *et al.*, An essential role for UTX in resolution and activation of bivalent promoters. *Nucleic Acids Res* **44**, 3659-3674 (2016).
29. P. A. Cloos, J. Christensen, K. Agger, K. Helin, Erasing the methyl mark: histone demethylases at the center of cellular differentiation and disease. *Genes Dev* **22**, 1115-1140 (2008).
30. C. Wang *et al.*, UTX regulates mesoderm differentiation of embryonic stem cells independent of H3K27 demethylase activity. *Proc Natl Acad Sci U S A* **109**, 15324-15329 (2012).
31. S. Heinz *et al.*, Simple combinations of lineage-determining transcription factors prime cis-regulatory elements required for macrophage and B cell identities. *Mol Cell* **38**, 576-589 (2010).
32. F. L. Conlon *et al.*, A primary requirement for nodal in the formation and maintenance of the primitive streak in the mouse. *Development* **120**, 1919-1928 (1994).
33. X. Zhou, H. Sasaki, L. Lowe, B. L. Hogan, M. R. Kuehn, Nodal is a novel TGF-beta-like gene expressed in the mouse node during gastrulation. *Nature* **361**, 543-547 (1993).
34. Z. Liu *et al.*, Global identification of SMAD2 target genes reveals a role for multiple co-regulatory factors in zebrafish early gastrulas. *J Biol Chem* **286**, 28520-28532 (2011).
35. A. C. Mullen *et al.*, Master transcription factors determine cell-type-specific responses to TGF-beta signaling. *Cell* **147**, 565-576 (2011).
36. T. Ruetz *et al.*, Constitutively Active SMAD2/3 Are Broad-Scope Potentiators of Transcription-Factor-Mediated Cellular Reprogramming. *Cell Stem Cell* **21**, 791-805 e799 (2017).
37. E. P. Consortium *et al.*, Expanded encyclopaedias of DNA elements in the human and mouse genomes. *Nature* **583**, 699-710 (2020).
38. A. Shakya *et al.*, Oct1 loss of function induces a coordinate metabolic shift that opposes tumorigenicity. *Nat Cell Biol* **11**, 320-327 (2009).
39. D. Wider, D. Picard, Secreted dual reporter assay with Gaussia luciferase and the red fluorescent protein mCherry. *PLoS One* **12**, e0189403 (2017).
40. D. Tantin, C. Schild-Poulter, V. Wang, R. J. Hache, P. A. Sharp, The octamer binding transcription factor Oct-1 is a stress sensor. *Cancer Res* **65**, 10750-10758 (2005).
41. W. W. Hwang-Verslues *et al.*, Loss of corepressor PER2 under hypoxia up-regulates OCT1-mediated EMT gene expression and enhances tumor malignancy. *Proc Natl Acad Sci U S A* **110**, 12331-12336 (2013).
42. S. H. Xu *et al.*, ACK1 Promotes Gastric Cancer Epithelial-Mesenchymal Transition and Metastasis through AKT-POU2F1-ECD Signaling. *J Pathol* **236**, 175-185 (2015).

43. Y. Zhong *et al.*, POU2F1 over-expression correlates with poor prognoses and promotes cell growth and epithelial-to-mesenchymal transition in hepatocellular carcinoma. *Oncotarget* **8**, 44082-44095 (2017).
44. A. Shakya, J. Kang, J. Chumley, M. A. Williams, D. Tantin, Oct1 is a switchable, bipotential stabilizer of repressed and inducible transcriptional states. *J Biol Chem* **286**, 450-459 (2011).
45. A. Collinson *et al.*, Deletion of the Polycomb-Group Protein EZH2 Leads to Compromised Self-Renewal and Differentiation Defects in Human Embryonic Stem Cells. *Cell Rep* **17**, 2700-2714 (2016).
46. A. Shakya *et al.*, Pluripotency transcription factor Oct4 mediates stepwise nucleosome demethylation and depletion. *Mol Cell Biol* **35**, 1014-1025 (2015).
47. V. F. Gnocchi, R. B. White, Y. Ono, J. A. Ellis, P. S. Zammit, Further characterisation of the molecular signature of quiescent and activated mouse muscle satellite cells. *PLoS One* **4**, e5205 (2009).
48. M. I. Love, W. Huber, S. Anders, Moderated estimation of fold change and dispersion for RNA-seq data with DESeq2. *Genome Biol* **15**, 550 (2014).
49. P. D. Thomas *et al.*, PANTHER: a browsable database of gene products organized by biological function, using curated protein family and subfamily classification. *Nucleic Acids Res* **31**, 334-341 (2003).
50. S. Dell'Orso *et al.*, Single cell analysis of adult mouse skeletal muscle stem cells in homeostatic and regenerative conditions. *Development* **146**, (2019).
51. T. Stuart *et al.*, Comprehensive Integration of Single-Cell Data. *Cell* **177**, 1888-1902 e1821 (2019).
52. C. Trapnell *et al.*, The dynamics and regulators of cell fate decisions are revealed by pseudotemporal ordering of single cells. *Nat Biotechnol* **32**, 381-386 (2014).
53. G. La Manno *et al.*, RNA velocity of single cells. *Nature* **560**, 494-498 (2018).
54. J. Perovanovic *et al.*, Laminopathies disrupt epigenomic developmental programs and cell fate. *Sci Transl Med* **8**, 335ra358 (2016).
55. M. R. Mumbach *et al.*, HiChIP: efficient and sensitive analysis of protein-directed genome architecture. *Nat Methods* **13**, 919-922 (2016).
56. N. Servant *et al.*, HiC-Pro: an optimized and flexible pipeline for Hi-C data processing. *Genome Biol* **16**, 259 (2015).
57. C. A. Lareau, M. J. Aryee, hichipper: a preprocessing pipeline for calling DNA loops from HiChIP data. *Nat Methods* **15**, 155-156 (2018).
58. M. Z. Li, S. J. Elledge, SLIC: a method for sequence- and ligation-independent cloning. *Methods Mol Biol* **852**, 51-59 (2012).

Acknowledgements: We thank G. Kardon and C. Kikani for critical reading of the manuscript. We thank B. Dalley and O. Allen at the HCI High-Throughput Genomics facility and T. Parnell and B. Lohman at the HCI Bioinformatic Analysis Shared Resource for assistance with ChIP-seq and scRNA-seq. We thank Olivier Pourquié from the Harvard Medical School for the assistance with the mesodermal differentiation protocols. We thank D. Picard and D. Wider for the MMP9-mCherry construct. We thank Ac Tan for advice with statistics. **Funding:** This work was supported by a grant from the National Institutes of Health/National Institute of General Medical Sciences (R01GM122778) to DT. The funders had no role in study design, data collection and analysis,

decision to publish, or preparation of the manuscript. **Author contributions:** D.T. conceived the study, and provided administrative and material support. J.P. conceived and supervised experiments, designed experiments and acquired and interpreted data. Y.W., Z.S. and E.P.H. acquired and interpreted data. H.A. analyzed and interpreted data. J.G. provided material support. M.B.C. provided material support, generated reagents and analyzed data. All authors were involved in writing, reviewing and revising the manuscript. **Competing interests:** The authors declare that they have no competing interests. **Data and materials availability:** The bulk RNA-seq, single-cell RNA-seq, ChIP-seq and Hi-ChIP data have been deposited to the NCBI Gene Expression Omnibus (GEO) database, series record GSE160943. All other data needed to evaluate the conclusions in the paper are present in the paper or the Supplementary Materials. All cell lines and plasmids are available on request under standard materials transfer agreements with the University of Utah for academic research purposes.

Figure Legends

Fig. 1. Failed MD/muscle lineage induction in differentiating Oct1 cKO ESCs.

(**A**) Embryonic myosin heavy chain (MyHC-emb) expression alone and merged with DAPI is shown using parental (top panel) or cKO (bottom panel) cells at MD differentiation D11. Scale bar=100 μm. (**B**) Relative mRNA expression levels of the myogenic genes *Myod1* and *Myog* in parental and cKO ESCs differentiated for 19D. Data represent an average of N=3 biological replicate experiments. Error bars depict ±SEM. (**C**) RT-qPCR for the myogenic genes *Myod1*, *Myog* and *Pax3* in parental and cKO cells transduced with retroviruses encoding Oct1 or empty vector. Transduced cells were selected using puromycin for 48 hr prior to differentiation for 11D. Empty vector values were set to 1. Data represent an average of N=3 biological replicates. Error bars depict ±SEM. (**D**) Immunoblot showing ectopic Oct1 expression in parental and cKO cells. β-actin is shown as a loading standard. Blots are representative of 2 independent experiments. (**E**) Bulk RNA-seq heatmap of differentially expressed genes (parental vs. cKO) at D0, D3 and D6 of MD differentiation is shown. Cluster 2 shows poor gene induction in the Oct1-deficient condition. Representative cluster 2 genes are shown at right. (**F**) Jensen Tissue and ChIP-X Enrichment Analysis (ChEA) query results for Cluster 2 in (B) are shown. (**G**) Example RNA-seq genome tracks (*Pou5f1*, *Tbxt*, *Pax7*) are shown. *Pax7* is an example cluster 2 gene. Y-axes were group-autoscaled for each gene.

Fig. 2. Differentiating Oct1-deficient ESCs canalize poorly into mesodermal lineages.

(**A**) UMAP projection of scRNA-seq data from superimposed parental (Oct1 sufficient) undifferentiated ESCs, and parental cells early during MD differentiation (days 3 and 6). Clusters of cells were labeled based the expression of developmental markers as in (B). MD-associated clusters are shown in bold. N=3 combined biological replicate plates were used for the scRNA-seq. (**B**) Violin plots showing gene expression levels of key developmental markers by cluster. Data were log-normalized for each cell using the natural logarithm, scaled and averaged using mean(expm1(x)). (**C**) Comparative UMAP projections of integrated D6 parental and Oct1-deficient (cKO) scRNA-seq populations. Clusters were labeled computationally and identified based on gene expression. Relative frequencies are shown. MD lineage-associated clusters are shown in bold. (**D**) Differential gene expression analysis of the neuromesodermal cluster shown as a scatter

plot. Red dots depict significantly differentially expressed genes based on FDR corrected $p < 0.05$ and fold change >1.2. Example differentially expressed genes are labeled.

Fig. 3. Oct1-deficient cells show perturbed developmental trajectories.

A. Pseudotime analysis of pluripotent and differentiating parental (top panel) and cKO (bottom panel) cells. Colors correspond to the time point at which cells were collected (red: D0, green: D3, blue: D6). **B.** *Klf4*, *Tbxt*, *Pax7* and *Cxrc4* mRNA expression across pseudotime in parental (top panels) and cKO (bottom panels). Black trendline represents an average expression for a given gene across all populations. **C.** Heatmap depicting expression of the 2000 most dynamically expressed genes (based on FindVariableFeatures function, Seurat) in parental D6 cells. Gene expression was plotted as a heat map across pseudotime in parental (left panel) and cKO (right panel). Dynamic genes were first hierarchically clustered in parental cells to cluster groups of genes that behave similarly in pseudotime, then plotted in the same order in cKO cells. **D.** Velocity gene expression analysis of parental (left panel) and cKO (right panel) cells at differentiation day 6. Arrows point toward cells with gene expression closest to the future state of each cell based on unspliced/spliced transcripts. Arrow length represents magnitude. Clusters in bold are associated with MD differentiation.

Fig. 4. Oct1 co-occupies target sites with Oct4 in ESCs, and continues to bind lineage-specific MD genes during differentiation.

A. Venn diagram showing common and unique Oct4 and Oct1 binding sites based on ChIP-seq in parental ESCs and at D3 and D6 of mesodermal differentiation. **B.** Comparison of Oct1 binding events and genes reduced by Oct1 loss at MD differentiation day 6. *P*-value was computed using a hypergeometric test. Target genes (< 20 kb) were used rather than peaks, explaining the differing numbers compared to panel (A). **C.** A matrix of Oct4 and Oct1 ChIP-seq enrichment 2 kb around peak centers was computed for the merged peak list and shown as heatmap. Positions in color show high enrichment and white shows no enrichment. Associated GO terms are shown at right. **D.** Oct1 enrichment based on tag density at peak center at annotated bivalent genes in ESCs (red), and at MD differentiation D3 and D6 (green and blue). An additional analysis was performed for MD-specific bivalent genes at MD differentiation D6 (purple). **E.** Example Oct4 and Oct1 binding to three cluster 2 bivalent genes: *Pax3*, *Myog* and *Pax7*.

Fig. 5. Oct1 occupies developmental enhancer sites at the nodes of topological interactions with target genes.

A. Oct1 binding events in ESCs that were carried over to either D3 or D6 of MD differentiation (1241 peaks) were intersected with known active enhancer regions from ENCODE. Nearly half the peaks (562/1241) were enhancer associated (0 bp overlap). **B.** Oct1 binding events were mapped to the TSS of the nearest gene and binned by distance. ESCs and MD D6 are shown. **C.** Annotated super-enhancers (*27*) were intersected with Oct1 binding events in ESCs. Greater than 25% (47/180) were associated with Oct1 binding. **D.** GO terms associated with Oct1-bound super-enhancers. **E.** A scatter plot is shown comparing Log(10) fold-change in H3K27Ac Hi-ChIP interactions and mean normalized counts (2 replicates). D6 differentiated to D0 (pluripotent) parental ESCs. Adj. *p*-value cutoff ≤0.1 interactions are shown in red. Plot was generated using DEseq2. **F.** Comparison of Oct1 ChIP events with topological interactions. Top: group-autoscaled Oct1 ChIP-seq track heights in pluripotent parental cells (D0) and after six days of MD differentiation (D6) for three representative genes: *Ccr4*, *Pax3* and *T* (*Tbxt*). Bottom: *Mm10* H3K27Ac Hi-ChIP genome tracks. Black lines depict 1 to 4 interactions, and red lines 5 or more. Highlighted regions show areas of overlap between TAD anchor sites and Oct1 ChIP-seq binding sites. Highlighted regions were centered ±1 kb over the anchor site.

Fig. 6. Oct1 recruits Utx to demethylate H3K27me3 at lineage-appropriate genes.

A. Oct1, H3K27me3 and Utx ChIP-seq enrichment 2 kb around peak centers was computed for the merged peak list and shown as heatmap. **B.** Human Phenotype Ontology terms for Cluster 3 and 4 genes from (A) are shown. **C.** The Oct1 and Utx peak lists were intersected (overlap ≥ 1 bp) and plotted as a Venn diagram. 69% of Oct1 peaks overlapped with Utx binding events. **D.** H3K27me3 ChIP-qPCR enrichment at the *Pax3* promoter in parental and cKO cells at MD differentiation D0 (ESC) and D6. Normalized fold-enrichment is shown relative to both an isotype control antibody and to a nonspecific genomic region encoding the 28S ribosomal subunit. Data represent an average of N=3 biological replicates. Error bars depict ±SEM. **E.** H3K27me3 immunofluorescence images from D6 MD-differentiated parental and cKO cultures. Images were collected a 40× magnification. Scale bar=80 μm. **F.** Utx enrichment at the *Pax3* promoter in parental and cKO cells on differentiation D6. Fold-enrichment relative to an isotype control antibody and a nonspecific 28S region is shown. Data represent an average of N=3 independent biological replicates. Error bars depict ±SEM. **G.** Utx immunoprecipitation followed by Oct1

immunoblot using parental ESCs, or ESCs MD-differentiated for 6D. Blots are representative of 3 independent experiments. **H.** Immunoblot showing Utx protein expression in pluripotent parental and cKO cells and during MD differentiation. Blots are representative of 3 independent experiments. **I.** Signal tracks (*Mm10* v.D191020) showing Oct4, Oct1 and Utx enrichment at the *Pax3* locus 5' region. Y-axes were group-autoscaled for each gene. Positions of identified HOMER motifs are shown below.

Fig. 7. Oct1 and Smad3 cooperate to drive expression of mesoderm-specific genes.
A. HOMER motif analysis of Oct1 peaks that are shared with Oct4 in ESCs, and maintained after D6 of MD differentiation. **B.** Smad3 immunoblot using cell lysates immunoprecipitated with Oct1 antibodies, or rabbit IgG controls. D6 MD-differentiated cells were used. 20% input is shown (lane 1). Blots are representative of 3 independent experiments. **C.** *Smad3* gene expression is shown in violin plots for parental ESCs at D6 of MD differentiation. **D.** Intersection between Oct1 ChIP-seq peaks at D6 of MD differentiation and a Smad3 ChIP-seq dataset generated using mouse fibroblasts un the process of undergoing reprogramming towards pluripotency (GSE85177_D3_3CA_Dox_Smad3). **E.** Signal tracks (*Mm10* v. D191020) showing Oct1ChIP-seq enrichment at the *Myog* locus. Shown above are RNA-seq tracks in differentiated and undifferentiated parental and cKO cells. ENCODE-annotated regulatory elements are shown below. Pink: proximal promoter. Yellow: distal enhancer. **F.** Scheme for Oct1/Smad reporter assay. A segment of a mouse *Myog* enhancer element containing multiple Oct and Smad motifs was cloned with the core CMV promoter upstream of secreted nLuc and co-transfected into Oct1-deficient MEFs together with a construct encoding constitutive secreted mCherry as a normalization control. Added TGFβ1 and co-transfected mouse Oct1 supply Oct1 and Smad3 activity. **G.** Transfected WT or Oct/Smad mutant *Myog* enhancer constructs were supplied with Oct1, recombinant purified TGFb1 treatment, or both. Secreted luciferase activity was assessed relative to secreted mCherry expressed from a co-transfected plasmid. An average of N=3 biological replicates is shown. Error bars denote ±SEM. For the situation in which both Oct1 and TGFβ1 are both supplied, fold changes relative to a double-mutant construct are also shown. **H.** Sequential model of bivalency resolution for lineage-appropriate (MD-specific) genes. Pluripotent cells co-express Oct1 and Oct4, which co-bind to poised targets. Upon loss of pluripotency and Oct4, Oct1 continues to occupy these genes. TGFβ signals allow co-binding of Oct1 and Smad proteins to MD-specific targets, recruitment of Utx and demethylation of H3K27me3. Later, other

transcription factors serve as primary “on” switches for muscle-specific gene expression.

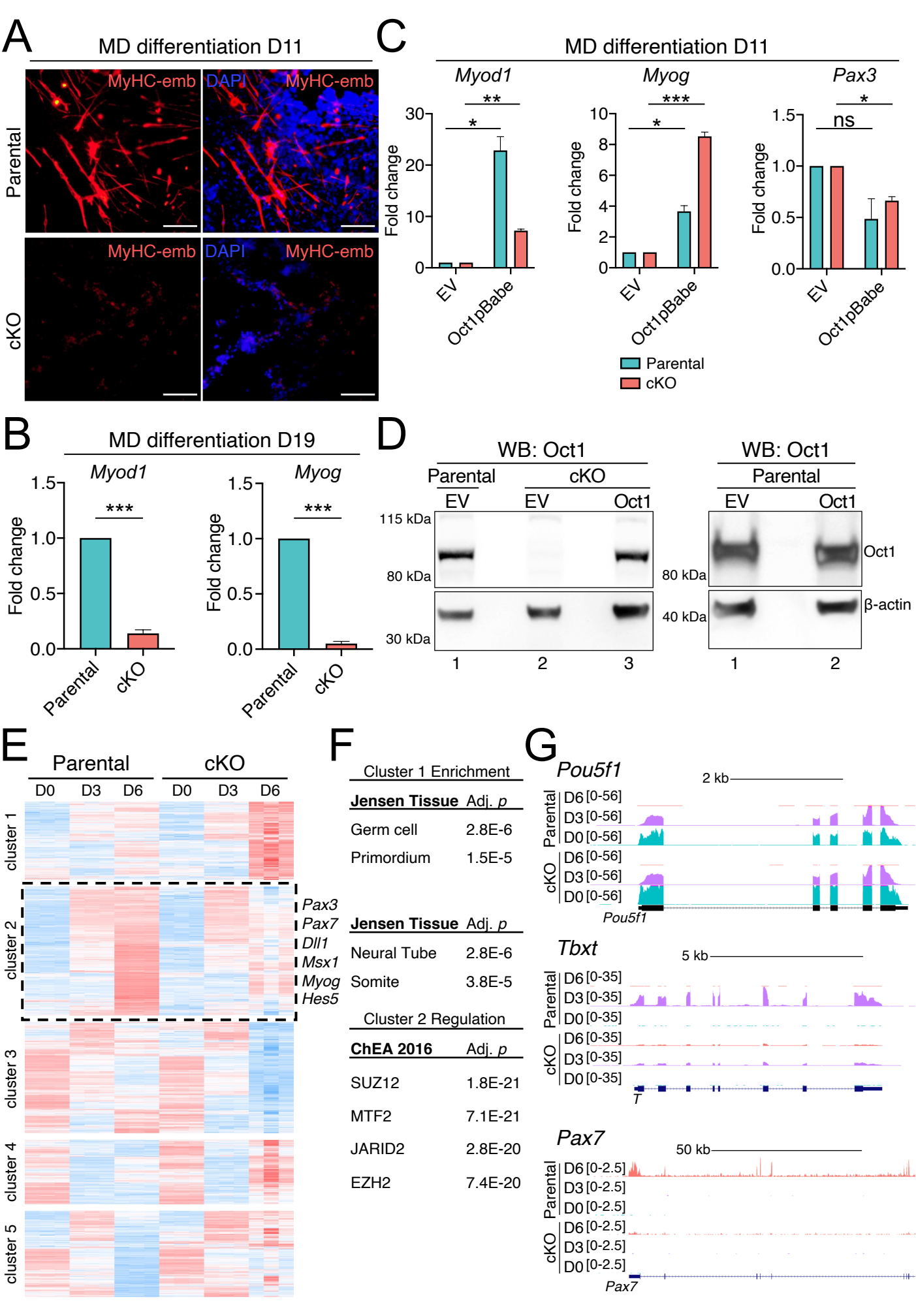
A
MD differentiation D11
Parental
cKO
MyHC-emb
DAPI
MyHC-emb
C
MD differentiation D11
Myod1
Myog
Pax3
Fold change
EV
Oct1pBabe
Parental
cKO
B
MD differentiation D19
Myod1
Myog
Fold change
Parental
cKO
D
WB: Oct1
Parental
cKO
EV
EV
Oct1
115 kDa
80 kDa
30 kDa
1
2
3
WB: Oct1
Parental
EV
Oct1
80 kDa
40 kDa
Oct1
β-actin
1
2
E
Parental
cKO
D0
D3
D6
cluster 1
cluster 2
cluster 3
cluster 4
cluster 5
Pax3
Pax7
Dll1
Msx1
Myog
Hes5
F
Cluster 1 Enrichment
Jensen Tissue Adj. p
Germ cell 2.8E-6
Primordium 1.5E-5
Jensen Tissue Adj. p
Neural Tube 2.8E-6
Somite 3.8E-5
Cluster 2 Regulation
ChEA 2016 Adj. p
SUZ12 1.8E-21
MTF2 7.1E-21
JARID2 2.8E-20
EZH2 7.4E-20
G
Pou5f1
2 kb
Parental
cKO
D6 [0-56]
D3 [0-56]
D0 [0-56]
Pou5f1
Tbxt
5 kb
D6 [0-35]
D3 [0-35]
D0 [0-35]
T
Pax7
50 kb
D6 [0-2.5]
D3 [0-2.5]
D0 [0-2.5]
Pax7

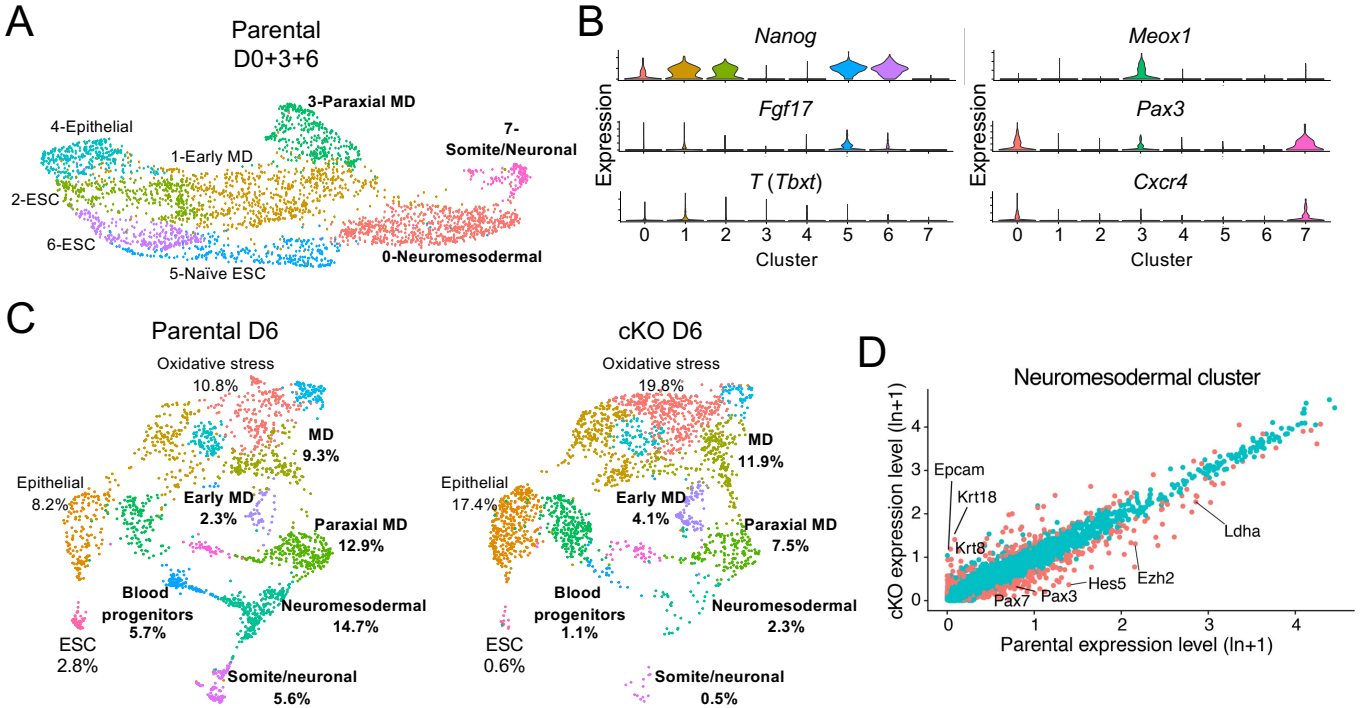
A
Parental
D0+3+6
3-Paraxial MD
4-Epithelial
1-Early MD
7-
Somite/Neuronal
2-ESC
6-ESC
0-Neuromesodermal
5-Naïve ESC
B
Nanog
Meox1
Fgf17
Pax3
T (Tbxt)
Cxcr4
Expression
Cluster
0 1 2 3 4 5 6 7
C
Parental D6
cKO D6
Oxidative stress
10.8%
MD
9.3%
Epithelial
8.2%
Early MD
2.3%
Paraxial MD
12.9%
Blood
progenitors
5.7%
Neuromesodermal
14.7%
ESC
2.8%
Somite/neuronal
5.6%
Oxidative stress
19.8%
MD
11.9%
Epithelial
17.4%
Early MD
4.1%
Paraxial MD
7.5%
Blood
progenitors
1.1%
Neuromesodermal
2.3%
ESC
0.6%
Somite/neuronal
0.5%
D
Neuromesodermal cluster
cKO expression level (ln+1)
Parental expression level (ln+1)
Epcam
Krt18
Krt8
Ldha
Hes5
Ezh2
Pax7
Pax3
0 1 2 3 4

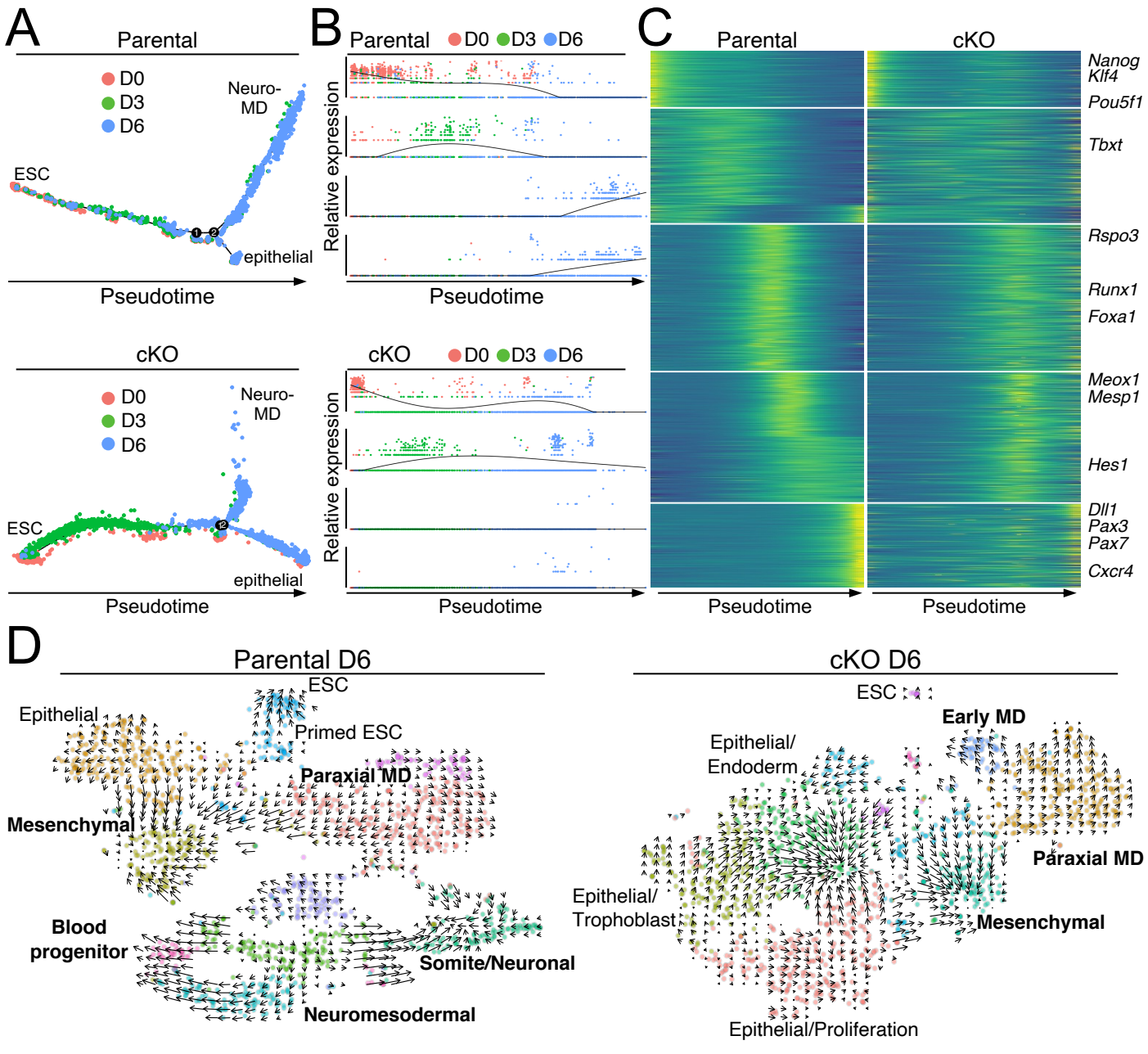
A
Parental
D0
D3
D6
Neuro-
MD
ESC
epithelial
Pseudotime
cKO
D0
D3
D6
Neuro-
MD
ESC
epithelial
Pseudotime
B
Parental
D0
D3
D6
Relative expression
Pseudotime
cKO
D0
D3
D6
Relative expression
Pseudotime
C
Parental
cKO
Nanog
Klf4
Pou5f1
Tbxt
Rspo3
Runx1
Foxa1
Meox1
Mesp1
Hes1
Dll1
Pax3
Pax7
Cxcr4
Pseudotime
Pseudotime
D
Parental D6
ESC
Epithelial
Primed ESC
Paraxial MD
Mesenchymal
Blood
progenitor
Somite/Neuronal
Neuromesodermal
cKO D6
ESC
Early MD
Epithelial/
Endoderm
Paraxial MD
Epithelial/
Trophoblast
Mesenchymal
Epithelial/Proliferation

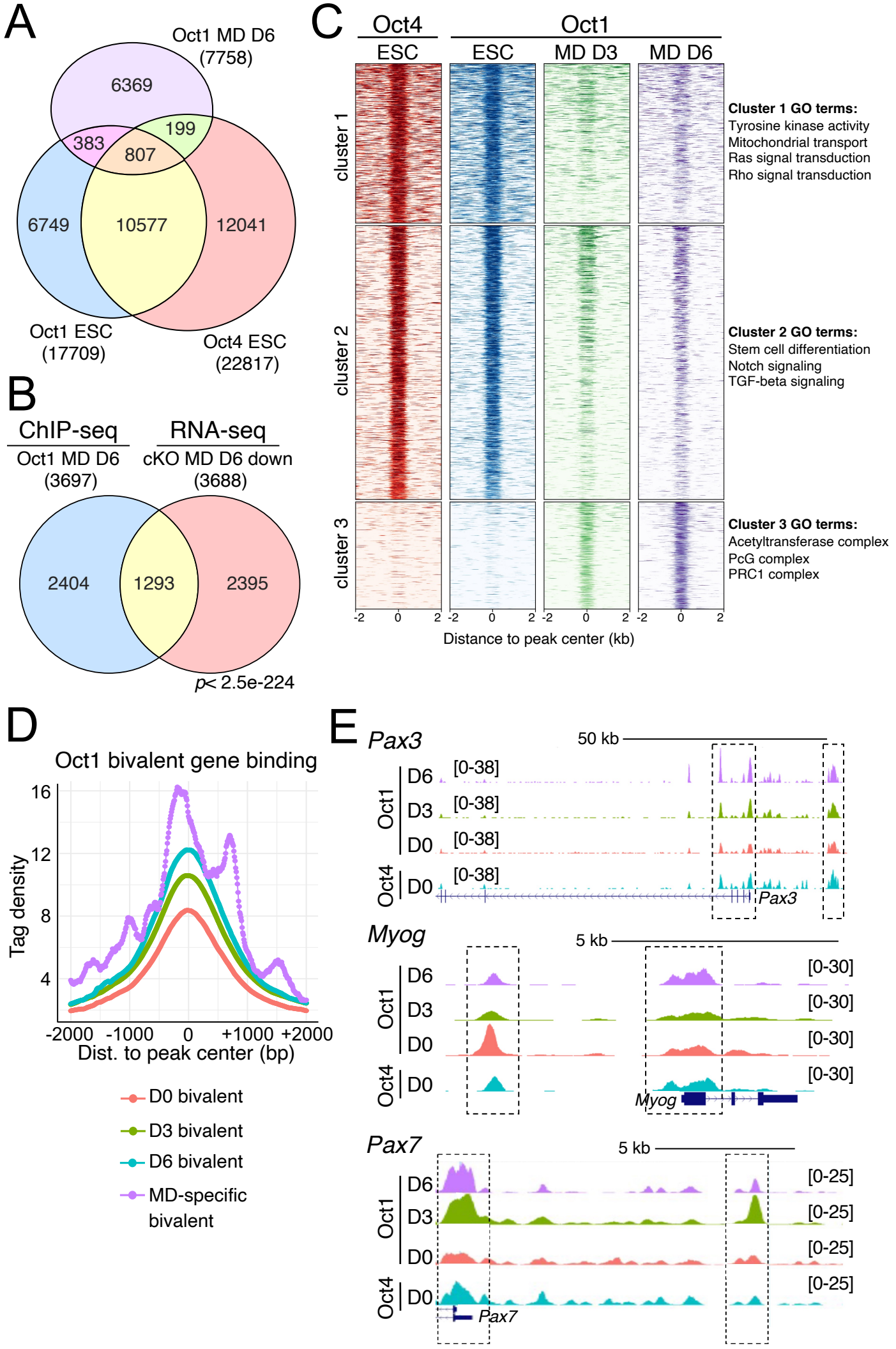
A
Oct1 MD D6
(7758)
6369
199
383
807
6749
10577
12041
Oct1 ESC
(17709)
Oct4 ESC
(22817)
B
ChIP-seq
RNA-seq
Oct1 MD D6
(3697)
cKO MD D6 down
(3688)
2404
1293
2395
p< 2.5e-224
C
Oct4
Oct1
ESC
ESC
MD D3
MD D6
cluster 1
cluster 2
cluster 3
Cluster 1 GO terms:
Tyrosine kinase activity
Mitochondrial transport
Ras signal transduction
Rho signal transduction
Cluster 2 GO terms:
Stem cell differentiation
Notch signaling
TGF-beta signaling
Cluster 3 GO terms:
Acetyltransferase complex
PcG complex
PRC1 complex
-2
0
2
Distance to peak center (kb)
D
Oct1 bivalent gene binding
Tag density
16
12
8
4
-2000
-1000
0
+1000
+2000
Dist. to peak center (bp)
D0 bivalent
D3 bivalent
D6 bivalent
MD-specific bivalent
E
Pax3
50 kb
Oct1
Oct4
D6
D3
D0
D0
[0-38]
Pax3
Myog
5 kb
[0-30]
Myog
Pax7
[0-25]

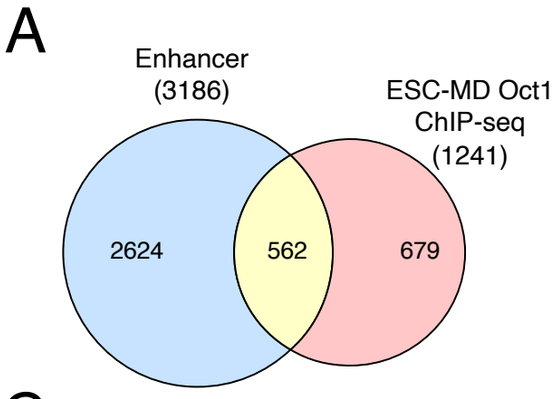

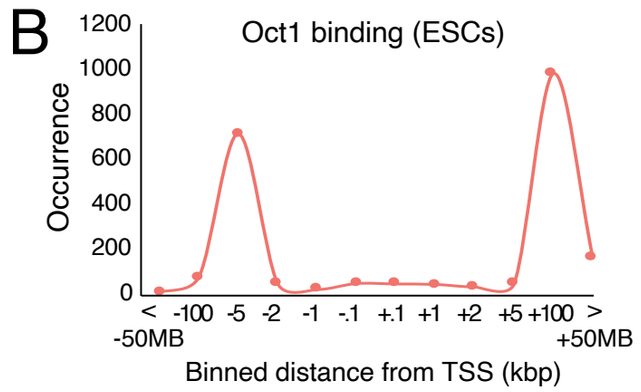

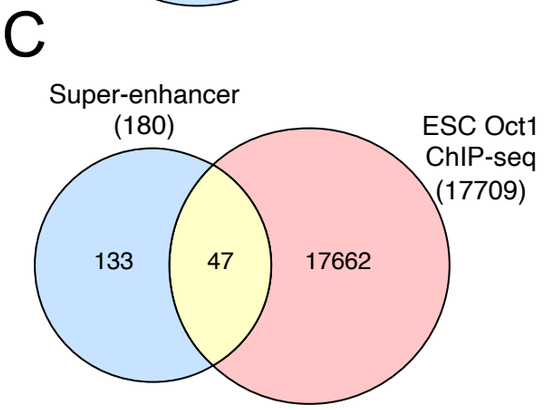

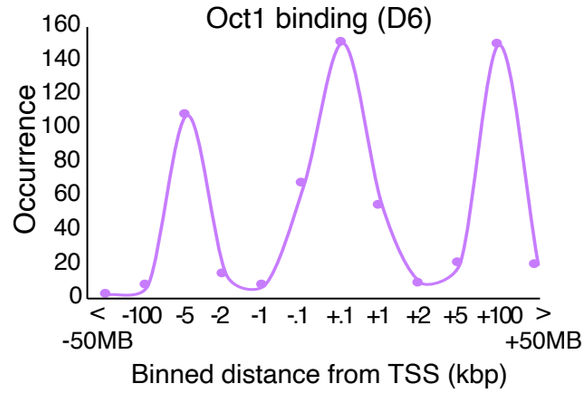

D

Terms associated with Oct1 super enhancer genes	Binom. FDR Q
Embryonic organ morphogenesis	9.4E-6
Embryonic morphogenesis	8.3E-6
Cardiomyocyte differentiation	9.0E-6
Bundle of His development	8.3E-5
His-Purkinje system development	9.9E-5
Cardiac muscle tissue development	1.3E-4
Muscle cell differentiation	2.1E-4

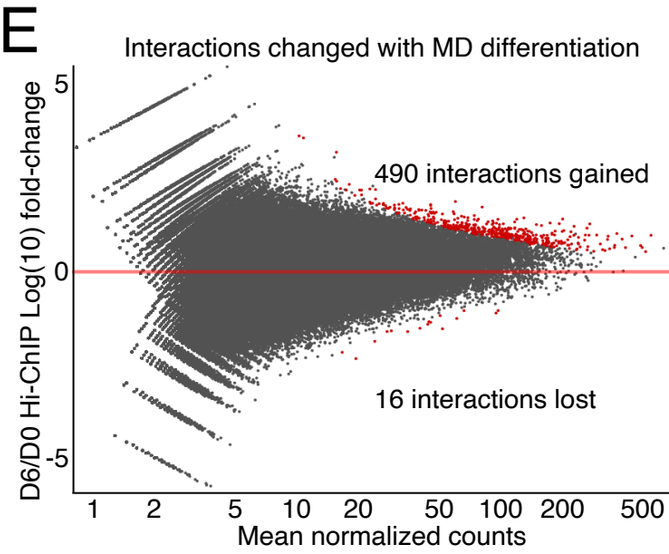

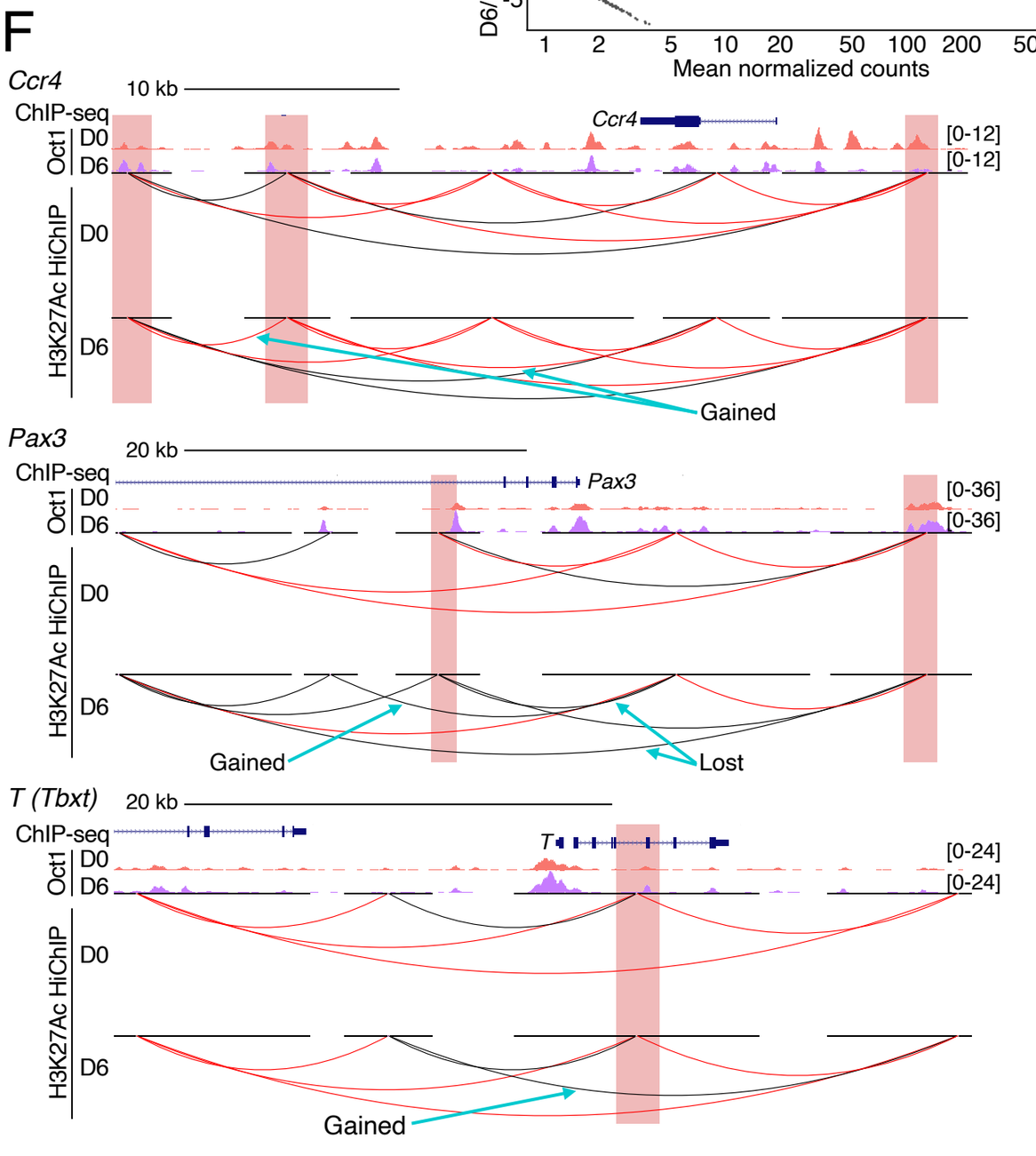

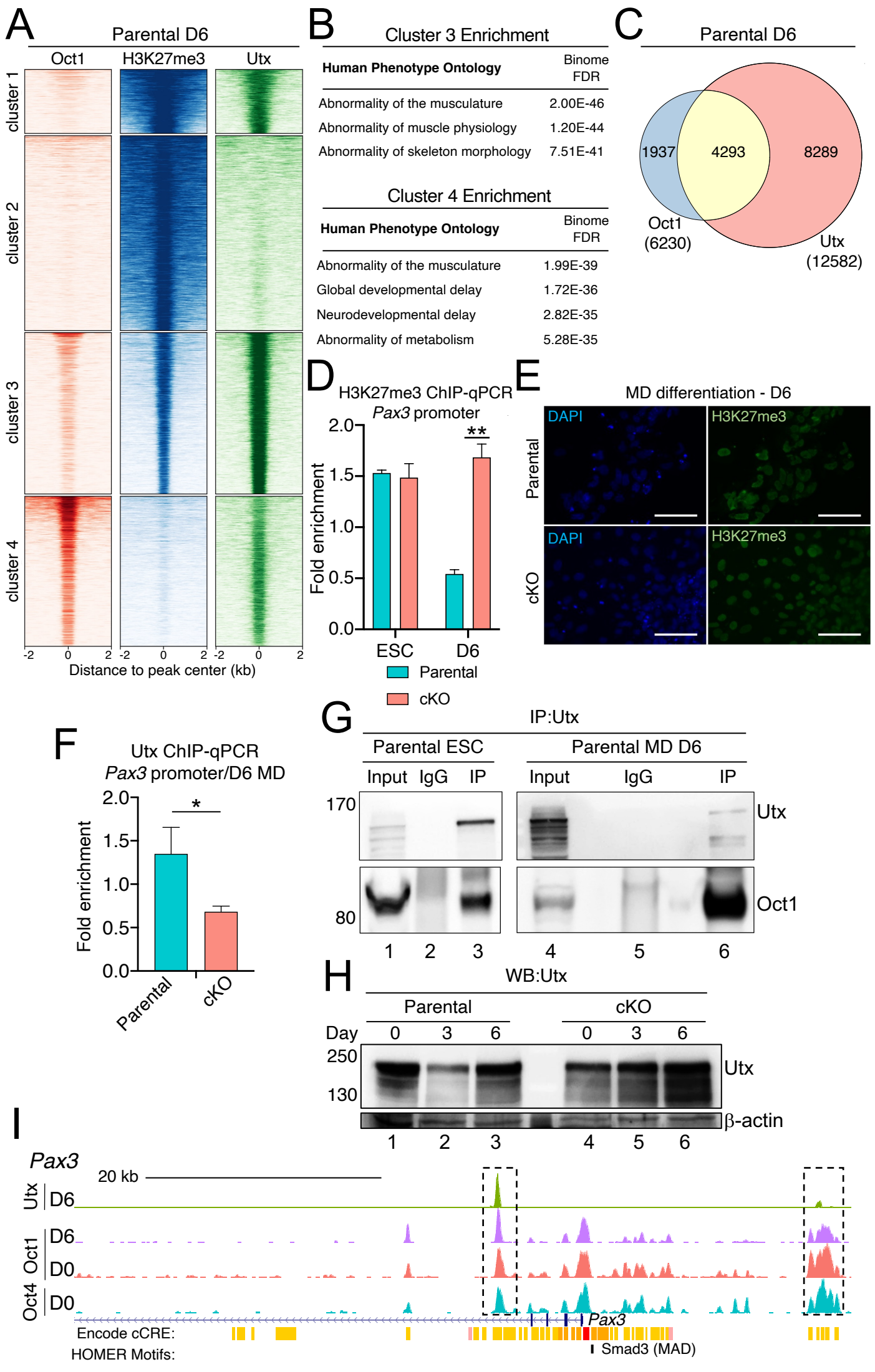
A
Parental D6
Oct1
H3K27me3
Utx
cluster 1
cluster 2
cluster 3
cluster 4
-2
0
2
Distance to peak center (kb)
B
Cluster 3 Enrichment
Human Phenotype Ontology
Binome FDR
Abnormality of the musculature 2.00E-46
Abnormality of muscle physiology 1.20E-44
Abnormality of skeleton morphology 7.51E-41
Cluster 4 Enrichment
Human Phenotype Ontology
Binome FDR
Abnormality of the musculature 1.99E-39
Global developmental delay 1.72E-36
Neurodevelopmental delay 2.82E-35
Abnormality of metabolism 5.28E-35
C
Parental D6
1937
4293
8289
Oct1 (6230)
Utx (12582)
D
H3K27me3 ChIP-qPCR
Pax3 promoter
Fold enrichment
2.0
1.5
1.0
0.5
0.0
**
ESC
D6
Parental
cKO
E
MD differentiation - D6
Parental
cKO
DAPI
H3K27me3
F
Utx ChIP-qPCR
Pax3 promoter/D6 MD
Fold enrichment
2.0
1.5
1.0
0.5
0.0
*
Parental
cKO
G
IP:Utx
Parental ESC
Parental MD D6
Input
IgG
IP
170
80
Utx
Oct1
1
2
3
4
5
6
H
WB:Utx
Parental
cKO
Day
0
3
6
250
130
Utx
β-actin
1
2
3
4
5
6
I
Pax3
20 kb
Utx
D6
Oct1
D6
D0
Oct4
D0
Pax3
Encode cCRE:
HOMER Motifs:
Smad3 (MAD)

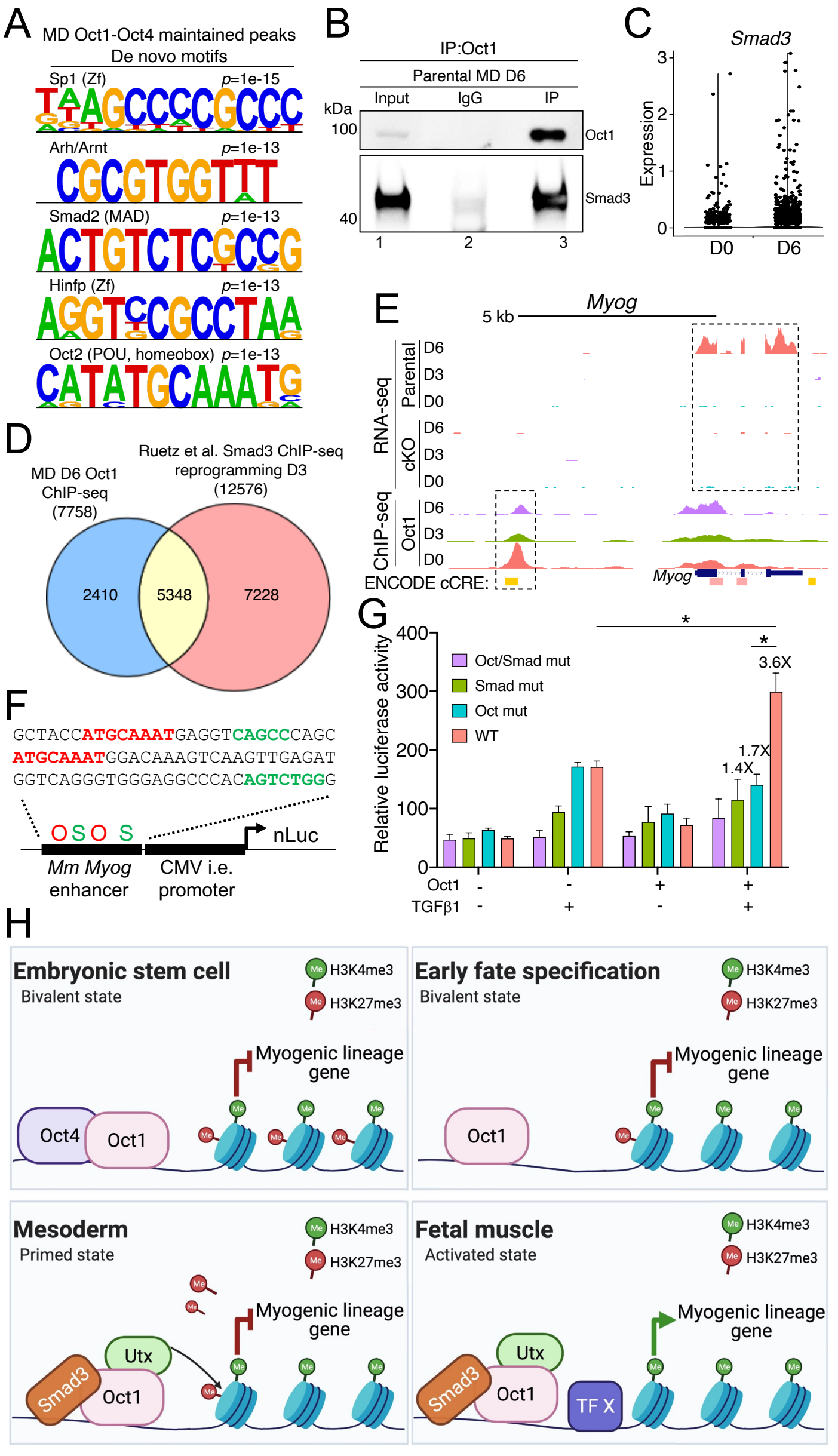
A
MD Oct1-Oct4 maintained peaks
De novo motifs
Sp1 (Zf) p=1e-15
Arh/Arnt p=1e-13
Smad2 (MAD) p=1e-13
Hinfp (Zf) p=1e-13
Oct2 (POU, homeobox) p=1e-13
B
IP:Oct1
Parental MD D6
Input
IgG
IP
kDa
100
40
Oct1
Smad3
1
2
3
C
Smad3
Expression
D0
D6
D
MD D6 Oct1 ChIP-seq (7758)
Ruetz et al. Smad3 ChIP-seq reprogramming D3 (12576)
2410
5348
7228
E
Myog
5 kb
RNA-seq
Parental
cKO
D6
D3
D0
ChIP-seq
Oct1
ENCODE cCRE:
Myog
F
GCTACCATGCAAATGAGGTCAGCCCAGC
ATGCAAATGGACAAAGTCAAGTTGAGAT
GGTCAGGGTGGGAGGCCCACAGTCTGGG
OSO S
nLuc
Mm Myog enhancer
CMV i.e. promoter
G
Relative luciferase activity
Oct/Smad mut
Smad mut
Oct mut
WT
3.6X
1.7X
1.4X
Oct1
TGFβ1
H
Embryonic stem cell
Bivalent state
H3K4me3
H3K27me3
Myogenic lineage gene
Oct4
Oct1
Early fate specification
Bivalent state
Oct1
Mesoderm
Primed state
Utx
Smad3
Oct1
Fetal muscle
Activated state
TF X