Hybridization dynamics and extensive introgression in the *Daphnia longispina* species complex: new insights from a high-quality *Daphnia galeata* reference genome

Jana Nickel[1], Tilman Schell[2], Tania Holtzem[3], Anne Thielsch[4], Stuart R. Dennis[5], Birgit C. Schlick-Steiner[3], Florian M. Steiner[3], Markus Möst[3], Markus Pfenninger[2,6, 7], Klaus Schwenk[4], Mathilde Cordellier[1*]

[1] Institute of Zoology, Universität Hamburg, Germany

[2] LOEWE Centre for Translational Biodiversity Genomics (LOEWE-TBG), Frankfurt am Main, Germany

[3] Department of Ecology, University of Innsbruck, Innsbruck, Austria

[4] Molecular Ecology, Institute for Environmental Sciences, University Koblenz-Landau, Landau in der Pfalz, Germany

[5] Dept of Aquatic Ecology, EAWAG Dübendorf, Switzerland

[6] Molecular Ecology, Senckenberg Biodiversity and Climate Research Centre, Frankfurt, Germany

[7] IoME, Gutenberg University, Mainz, Germany

*corresponding author: Mathilde Cordellier, Department of Biology, Institute of Zoology, University of Hamburg, Hamburg, Germany, mathilde.cordellier@uni-hamburg.de

Abstract

Hybridization and introgression are recognized as an important source of variation that influence adaptive processes; both phenomena are frequent in the genus *Daphnia*, a keystone zooplankton taxon in freshwater ecosystems that comprises several species complexes. To investigate genome-wide consequences of introgression between species, we provide here the first high-quality genome assembly for a member of the *Daphnia longispina* species complex, *Daphnia galeata*. We further re-sequenced 49 whole genomes of three species of the complex and their interspecific hybrids both from genotypes sampled in the water column and from single resting eggs extracted from sediment cores. Populations from habitats with diverse ecological conditions offered an opportunity to study the dynamics of hybridization linked to ecological changes and revealed a high prevalence of hybrids. Using phylogenetic and population genomic approaches, we provide first insights into the intra- and interspecific genome-wide variability in this species complex and identify regions of high divergence. Finally, we assess the length of ancestry tracts in hybrids to characterize introgression patterns across the genome. Our analyses uncover a complex history of hybridization and introgression reflecting multiple generations of hybridization and backcrossing in the *Daphnia longispina* species complex. Overall, this study and the new resources presented here pave the way for a better understanding of ancient and contemporary gene flow in the species complex, and facilitate future studies on resting egg banks accumulating in lake sediment.

Keywords

introgression, hybridization, resting eggs, species complex, whole-genome amplification, genome assembly

Introduction

Gene flow between species can be pervasive and can affect substantial parts of the genome. Hybridization and introgression are recognized as an important source of variation that can influence adaptive processes in plants, animals, yeast, and fungi (reviewed in Abbott, et al. 2013; Arnold and Martin 2009). The amount of realized gene flow varies among taxa and along the genome; it is governed by intrinsic genomic features such as recombination rate, structural variation and intrinsic incompatibilities, as well as the species' biology and ecology including ecological and sexual selection, migration, and mode of reproduction.

How can species in diversifying clades frequently hybridize and show introgression but nevertheless maintain species boundaries? A growing body of literature provides examples for a high variety of systems where speciation occurs in the face of gene flow (e.g. Fraïsse, et al. 2014; Martin, et al. 2019; Meier, et al. 2017). However, it is important to recognize that these systems are distributed along a wide spectrum. On one side of this spectrum, hybridization occurs but is not followed by introgression for several reasons such as hybrid reduced fertility or strong selection against hybrid phenotypes, leading to rapid hybrid breakdown. Barth, et al. (2020) found that species boundaries in tropical eels are stable despite millions of years of hybridization, and also observed very few admixed individuals beyond F1 and first-generation backcrosses. The hybrid breakdown observed in this system reduces the likelihood of introgression via backcrossing. On the other side of the spectrum, hybridization is followed by introgression, and ongoing exchange of genetic information between species (e.g. Butlin, et al. 2014; Doellman, et al. 2018; Kaiser, et al. 2021; Martin, et al. 2013). Several empirical studies (Canestrelli, et al. 2017; Schreiber and Pfenninger) as well as theoretical models (Flaxman, et al. 2014; Rafajlović, et al. 2016; Yeaman and Whitlock 2011) suggest the possibility of intermediate constant equilibrium states, meaning that certain parts of the genome remain diverged ('islands' or 'continents of divergence'), while others are freely exchanged among closely related species without ever reaching complete genomic isolation.

Recurrent hybridization and introgression are frequent in the genus *Daphnia* (Crustacea, Cladocera) Members of the genus have served as ecological model organisms for over a century (e.g. Miner, et al. 2012), and the first crustacean genome to be sequenced was that of a member of the *Daphnia pulex* species complex (Colbourne, et al. 2011). Since then, the genomes of 45 crustaceans have been sequenced with a focus on species of economic or medical interest (NCBI, last accessed January 2021). Despite their primordial role in marine and freshwater food webs around the globe, genomic resources for zooplanktonic species are still scarce. In many aquatic food webs, zooplanktonic crustaceans link primary production by phytoplankton and secondary consumers, such as planktivorous fish and larger invertebrate species (Lampert and Sommer 2007). Zooplankton is an indicator of water quality in freshwater bodies (e.g. Gannon and Stemberger 1978). Moreover, their population densities are tightly coupled with algal blooms. In the absence of planktivorous fish, large-bodied cladocerans effectively control the abundance of algae of a broad size spectrum (Gliwicz 1990).

Daphnia are highly phenotypically plastic and a textbook example for inducible defense mechanisms (Tollrian and Harvell 1999), as they respond to variation in predation risk through spectacular changes in morphology. Further, *Daphnia* are cyclical parthenogens and hence able to alternate between asexual and sexual reproduction. They reproduce asexually through longer periods of time, and the product of sexual reproduction events (usually seasonal) are resting eggs able to withstand adverse conditions for decades and even centuries (Frisch, et al. 2014). Resting eggs extracted from sediment cores can be hatched, and ancient genotypes brought to life (reviewed in Orsini, et al. 2013). Moreover, the DNA preserved in those resting eggs can be directly analyzed with various molecular methods (e.g. Cousyn, et al. 2001; Dziuba, et al. 2020; Lack, et al. 2017). Thus, cyclical parthenogenesis, biological archives in lake sediments and high levels of phenotypic plasticity make *Daphnia* a particularly interesting model for evolutionary studies.

The genus *Daphnia* is composed of two subgenera, *Ctenodaphnia* and *Daphnia*, and two groups are delimited within the subgenus *Daphnia*: the *D. pulex* group *sensu lato* and the *D. longispina* group *sensu lato* (see Adamowicz, et al. 2009). The latter is sometimes also referred to as subgenus *Hyalodaphnia* and

includes the *Daphnia longispina* species complex (DLSC) (Petrusek, et al. 2008a). The two *Daphnia* groups are highly differentiated and share their most recent common ancestor around 30 Mya (MRCA *D. longispina* – *D. pulex* group, Cornetti, et al. 2019). Members of the genus *Daphnia* show little variation in chromosome number, with most species having 20 chromosomes (n=10), except for the *D. pulex* group with n=12 (Beaton and Hebert 1994; Trentini 1980). All sequenced and assembled *Daphnia* genomes so far belong either to the *D. pulex* group or the subgenus *Ctenodaphnia*, however no high-quality reference genome of the third major group, the *D. longispina* group (*Hyalodaphnia*) is published.

Members of the *Daphnia longispina* species complex inhabit many large ponds and lakes in central and northern Europe, and three of them have been particularly well studied: *Daphnia galeata*, *Daphnia longispina* and *Daphnia cucullata* (Petrusek, et al. 2008a). These species can coexist but gene flow among them is restricted. Despite their obviously ancient divergence (Schwenk, et al. 2000), DLSC species are still able to form interspecific hybrids, although not all combinations are equally likely to lead to viable and fertile individuals (Schwenk, et al. 2001). The observed partial reproductive isolation, lack of gene flow and the indisputable genetic divergence between the species of the DLSC might be due to the build-up of genetic incompatibilities between species over time, leading to a lower hybrid fitness. Another mechanism preventing gene flow among species might be their different ecological preferences, e.g., regarding trophic level, food quality (Seidendorf, et al. 2007) and predation pressure. *D. galeata* requires eutrophic conditions to establish successfully (Spaak, et al. 2012) while *D. longispina* survives from oligotrophic to eutrophic conditions (Spaak, et al. 2012). *D. cucullata* is found in a range of ecological conditions from oligotrophic to hypertrophic lakes (Karpowicz, et al. 2020). The presence of planktivorous fish shapes species distribution, with *D. cucullata* as the smallest of the three species being less susceptible to predation pressure by visual predators (Spaak and Hoekstra 1997) and *D. longispina* being the most sensitive to fish predation (Petrusek, et al. 2008b). To date, it is unclear whether the above mentioned ecological processes or intrinsic incompatibilities drive and maintain divergence between DLSC species.

Up to now, genetic markers available to study hybridization in the DLSC are limited to allozymes (Wolf and Mort 1986), a few mitochondrial regions (Schwenk 1993), a dozen microsatellite markers (Brede, et al. 2006; Thielsch, et al. 2012) and a few further nuclear loci (Billiones, et al. 2004; Rusek, et al. 2015; Skage, et al. 2007). Seminal studies such as Brede, et al. (2009) and Limburg and Weider (2002) first made use of microsatellite markers to analyze environmentally driven shifts in allelic frequencies, species and hybrid composition of the DLSC communities in Lake Constance and Belauer See over time, respectively. Further, a number of studies addressed the spatial distribution of DLSC species/taxa with these markers (e.g. Griebel, et al. 2016; Ma, et al. 2019; Thielsch, et al. 2017). These low-resolution markers allowed to identify hybrid individuals and brought evidence for introgression but could not provide the resolution necessary to either assess how pervasive introgression is or how it varies across the genome. Further, it is not clear whether introgression occurs among all three species to the same extent. Given the ubiquitous hybridization among the DLSC taxa, the question also arises why they are still well distinguishable species. Whether the DLSC represents a case of incipient speciation, introgression after secondary contact, speciation reversal, or has reached an intermediate constant equilibrium state, among other possibilities, can only be answered with genome-wide analyses empowered by a high-quality genome assembly.

Here, we present a high-quality assembly for *Daphnia galeata*, thus filling an important gap for *Daphnia* whole-genome studies. Furthermore, to facilitate genome-wide assessments of divergence across species and of introgression between species, we conducted genome-wide resequencing studies in the DLSC. We analyzed whole-genome sequences of parental species and their interspecific hybrids, both from genotypes obtained in the wild and maintained in laboratories, and from single resting eggs extracted from sediment cores. We provide first insights into the intra- and interspecific genome-wide variability in this species complex and identify regions of high divergence. We reconstructed the phylogenetic relationships in the species complex using whole mitochondrial genomes. Finally, we assess the length of ancestry tracts in different classes of hybrids to characterize introgression patterns. Our study paves the way for long-awaited analyses on the dynamics of introgression in this complex and exploitation of the unique opportunity this group has to offer: a window of more than one hundred years of evolution in action.

Results

Genome assembly

The raw assembly was obtained by combining PacBio long reads (1,679,290, 11.52 Gb) and Illumina short reads (70,310,338, 9.79 Gb after trimming) and using the hybrid assembler RA (https://github.com/lbcb-sci/ra). It originally comprised 1,415 contig sequences covering a total length of 153.6 Megabases (Mb), with an N50 value of 172 kilobases (kb) and a slightly elevated GC content (40.02% Supplementary Methods Table 3) compared with the values expected for a *Daphnia* species (see Table 1). According to an analysis based on coverage and GC content of the contig sequences conducted with blobtools (Laetsch and Blaxter 2017), a portion of the assembly consisted of non-*Daphnia* contigs, which could then be removed (267 contigs, equaling 22.97 Mb). Consequently, GC content decreased to 38.75%, nearing the values obtained for other *Daphnia* assemblies (see Table 1 for an overview). The application of this filter as well as the exclusion of the mitochondrial genome led to a decrease in the number of sequences and the total length of the assembly. Iterative scaffolding led to a decrease in the total number of sequences. This together with a substantial increase in N50 resulted in a highly contiguous assembly, with a total length of 133,304,63 basepairs (bp), an N50 of 756.7 kb and only 346 sequences, i.e., on average 30 sequences per chromosome. Contiguity statistics for the different assembling steps are given in Supplementary Methods Table 3.

Mapping the filtered Illumina reads with bwa mem (Li 2013) and PacBio reads with Minimap 2.17 (Li 2018), resulted in a mapping rate of respectively 94.1% and 85.5%. The coverage distribution can be seen in Supp Figure 1B.

According to blobtools results, no contamination could be identified in the final assembly (Supplementary Figure 1A). Remaining scaffolds (12, amounting to a total length 1.79Mb) with taxonomic assignment other than Arthropoda were kept because coverage and GC are similar to *D. galeata* scaffolds and taxonomic assignment alone might be false positive. Further, the completeness assessment through BUSCO (Simão, et al. 2015, Arthropoda set, odb9) indicated 95.7% of complete single copy core orthologs and a very low duplication rate (C: 95.7% [S: 94.7%, D: 1.0%], F: 0.8%, M: 3.5%, n: 1066). The genome size was estimated

based on mapped nucleotides and mode of the coverage distribution by backmap 0.3 (https://github.com/schellt/backmap), resulting in 156.86Mb and 178.03Mb for Illumina (52x) and PacBio (26x) respectively.

When compared to other published full genomes for *Daphnia* species, the *D. galeata* final assembly is shorter than both *D. pulex* assemblies (Colbourne, et al. 2011; Ye, et al. 2017), and roughly the same size as *D. magna* (Lee, et al. 2019), which also has 10 chromosomes (Table 1). The GC content is lower, which can be attributed to the strict filtering for contamination applied pre- and post-assembly, a procedure not applied in the other *Daphnia* assemblies, to our knowledge. Thanks to the use of long-read data, iterative scaffolding and gapfilling, the number and length of assembly gaps (Ns) is substantially lower and contiguity is high.

Genome annotation

After applying RepeatMasker (Smit, et al. 2013-2015) with the custom repeat library described in the methods section, 21.9% of the assembly were masked. The distribution of masked fraction per repeat element can be found in Supplementary Methods Table 5.

The final annotation with MAKER (Holt and Yandell 2011) predicts 15,845 genes with a median length of 2,097 base pairs. There is an average of 1.06 mRNAs per gene and 7 exons/mRNA (Table 1). As further quality criterion, the Annotation Editing Distance (AED) was compared across the three MAKER rounds and is visualized in Supplementary Methods Figure 4. AED improved mostly between rounds 1 and 2 of the annotation but only marginally with a further round.

A high percentage of protein sequences could be annotated: 15,898 (94.78%) with InterProScan (Jones, et al. 2014) and 15,960 (95.15%) with blast against Swiss-Prot. With this combination of searches, a hit within InterProScan and blast was found for 16,675 protein sequences (99.41%). GeneOntology annotation was possible for 9555 sequences. A detailed overview of the functional annotated sequences per database or search algorithm is shown in Supplementary Methods Table 7.

Table 1: Assembly metrics and annotation statistics for the present assembly and two previously published *Daphnia* assemblies. Contiguity statistics of the annotation were calculated excluding tRNAscan results. BUSCO 3.0.2 was executed in protein mode for the different MAKER rounds. Conserved Domain Arrangements (CDAs) were searched with Pfam scan 1.6 and DOGMA 3.4. Results for BUSCO and DOGMA completeness statistics are given in percent.

Species	*D. galeata*	*D. pulex* (Ye *et al*)	*D. magna* (Lee *et al*)
Strain	M5	PA42	SK
Assembly metrics			
# contigs	346	493	4,192
Largest contig	2,950,711	7,584,612	16,359,456
Total length	133,304,630	189,550,516	122,937,721
N50	756,671	1,160,003	10,124,675
L50	48	36	5
GC (%)	38.75	40.39	40.54
Mismatches			
# N's	120,845	4,006,006	82,97,703
# N's per 100 kbp	90.65	2113.42	6749.52
Annotation			
Number			
Gene	15,845	18,440	15,721
mRNA	16,774	18,440	15,721
Exon	117,364	128,688	95,203
CDS	119,402	118,916	94,047
Mean			
mRNAs/gene	1.06	1	1
Exons/mRNA	7.00	6.98	6.06
CDSs/mRNA	7.12	6.45	5.98
Median length			
Gene	2,097	1,919.5	1,586
mRNA	2,142	1,919.5	1,521
Exon	167	162	160
Intron	74		
CDS	152	144	159
Total space (bp)			
Gene	51,689,473	53,936,938	37,505,261
mRNA	51,689,329	53,936,938	36,178,687
Exon	29,314,592	30,208,483	22,336,755
CDS	25,132,876	23,586,918	21,881,778
Single			
Exon mRNA	663	144	1,775
CDS mRNA	710	0	0
BUSCO N=1066			
C	94.3	94.1	97.0

S	91.7	82.6	95.3
D	2.6	11.5	1.7
F	0.7	3.5	1.7
M	5.0	2.4	1.3
DOGMA N=4222	93.63	91.43	93.91

Genotyping

Short-read sequence data were generated for 72 individuals: 17 unamplified DNA samples from isofemale clonal lines and 55 whole genome amplification samples (conducted on single resting eggs) that passed PCR contamination checks. After screening for contamination and removing datasets with only very few reads mapping to the *D. galeata* reference, 49 single genotypes remained: 32 from resting eggs and 17 from clonally propagated lines, established from individuals sampled in the water column or hatched from resting eggs (Figure 1A, Table S2). Data gained from clonal lines with a species attribution were used as "parental species" data: five samples for *D. galeata*, four for *D. longispina*, and three for *D. cucullata*. Their identity was established prior to this study with mitochondrial and microsatellite markers. In addition, data were available for four resting eggs from Arendsee (AR), 12 resting eggs from Dobersdorfer See (DOB), five clonal lines and eight resting eggs from Eichbaumsee (EIC), and eight resting eggs from Selenter See (SE) (Table S2). While the analysis of eggs from older sediment layers was attempted, biological material was either limited, of poor quality, or contaminated. Eventually, our isotope dating revealed a high sedimentation rate for DOB and didn't allow for precise dating of this core. EIC samples were recent since they were collected from surface bank sand. For SE, the oldest eggs analyzed here originated from the 2-3cm layer of the core, which corresponds to ~ 17 years. For AR the oldest eggs for which results were obtained were isolated from the 4-5cm layer, corresponding to ~ 2005 (pers. comm. Miklos Balínt).

An average of 89.9% (range: 31.7-98.6%) reads aligned to the reference genome with a mean coverage of 10.26x (range: 0.34-52.30x). Variant calling was performed following GATK (v4.1.4.0, McKenna, et al. 2010) best practices, including filtering by QualitybyDepth and by mapping quality among others, and the general genotyping file sites with either very high coverage (>450) or for which genotypes were missing for

more than 20% of the individuals were removed using VCFtools v0.1.5 (Danecek, et al. 2011). The final SNP data set for subsequent analyses after quality-filtering included 3,240,339 SNPs across the 49 samples.

Principal Component Analysis

In a PCA including all genotypes and conducted with SNPRelate v1.20.1 (Zheng, et al. 2012), the parental species genotypes grouped in three very distinct clusters. *D. cucullata* separated from *D. galeata* along PC1, which explained 7% of the variation. *D. longispina* separated from *D. galeata* and *D. cucullata* along PC2 which explained 6% of the variation (Figure 1B). Although sampled in different lakes, all parental species genotypes were grouped in tight clusters along the two axes with little evidence for population substructure. Population AR clustered with the *D. cucullata* reference individuals while population samples from DOB, EIC and SE were more spread out, mostly between the *D. galeata* and *D. longispina* clusters.

Admixture analyses uncover hybrids

The PCA results are confirmed by an admixture analysis conducted with ADMIXTURE (Alexander and Lange 2011) with K=3, supported by the lowest cross-validation error of the tested K values. The known parental species genotypes were clearly separated into three clusters (Figure 1C). While we detect no evidence of admixture in the AR and DOB samples and, based on our parental species, consider them to belong to the species *D. cucullata* and *D. galeata*, respectively, the two other populations seem to consist mostly of admixed individuals. The five EIC samples sequenced after clonal propagation were all found to be admixed (*D. galeata* and *D. longispina*), while the EIC resting eggs were either admixed (3) or belonged to one of the parental species (5). SE resting eggs present all combinations of admixture except *D. cucullata x D. longispina*: *D. galeata* (2), admixed between *D. galeata* and *D. cucullata* (3), and admixed between *D. galeata* and *D. longispina* (3).

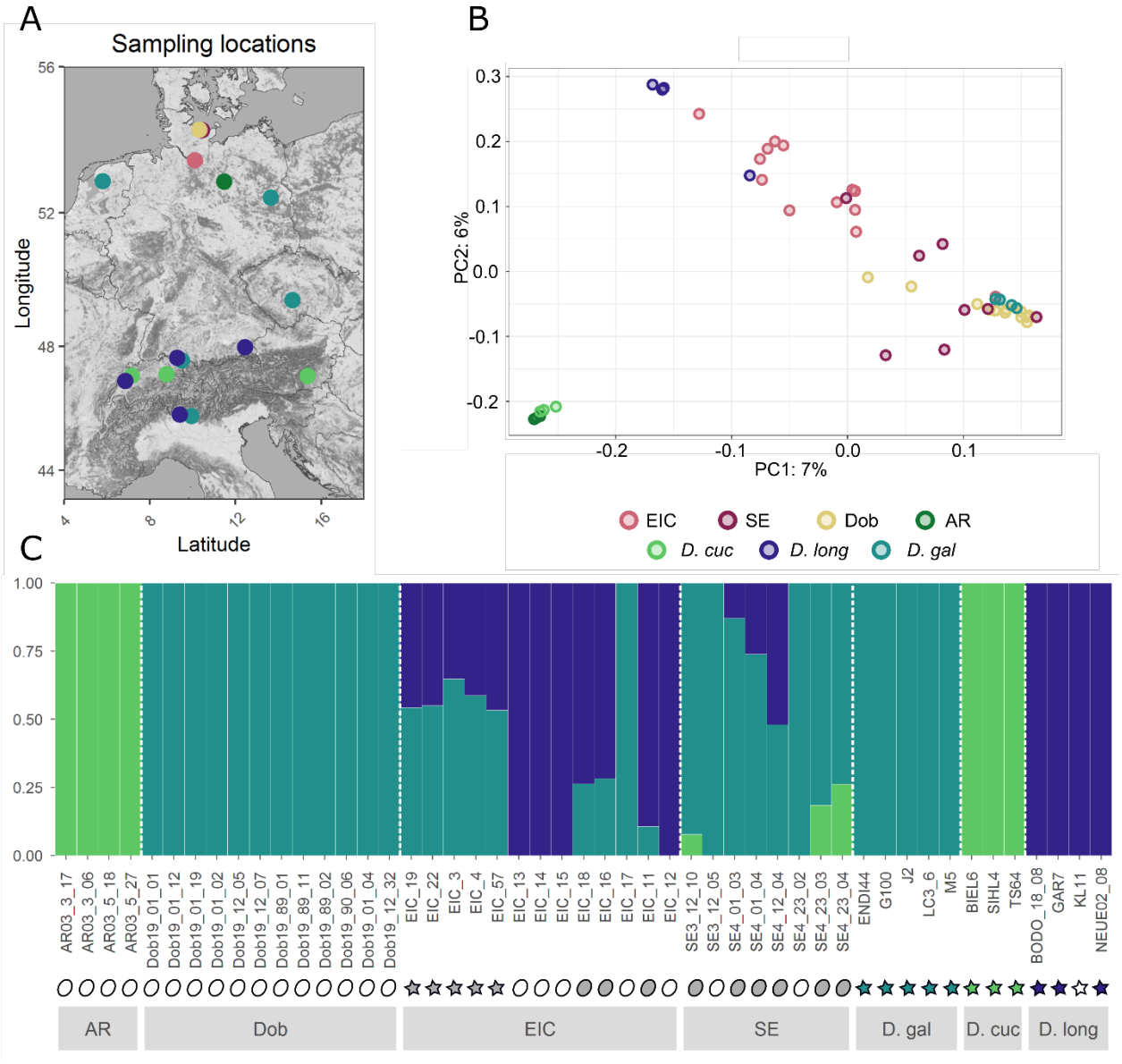

Figure 1: A. Map of the sampling locations. Parental species: gal: *D. galeata*, long: *D. longispina*, cuc; *D. cucullata*, populations: AR: Arendsee, Dob: Dobersdorfer See, SE: Selenter See, EIC: Eichbaumsee. **B.** PCA plot obtained with SNPrelate, including loci with linkage R2 <0.5 within 500-kb sliding windows. Same color coding as panel A. **C.** Admixture plot obtained with K=3. D.gal: *D. galeata*, D. long: *D. longispina*, D. cuc; *D. cucullata*. Symbols indicate the sample type: oval for genotypes sequenced directly from resting eggs, stars for genotypes sampled in the water column and propagated clonally in the laboratory prior to sequencing. Symbol filling indicates how these genotypes were classified in subsequent analyses: white for non-admixed genotypes, grey for admixed genotypes, green, blue and teal for genotypes used as representatives for parental species.

Ancestry painting

Based on results obtained in the ADMIXTURE analysis, two pairs of species and their putative hybrids were analyzed with an “ancestry painting” approach, outlined in (Barth, et al. 2020; Runemark, et al. 2018):

D. galeata and *D. longispina* parental genotypes and putative hybrids between them from populations EIC and SE, and *D. galeata* and *D. cucullata* parental genotypes and putative hybrids between them from population SE. Briefly, after identifying fixed sites for each of the species in the analyzed pair, heterozygosity was calculated for these sites and a hybrid index derived from the obtained results (https://github.com/mmatschiner/tutorials/tree/master/analysis_of_introgression_with_snp_data). Further, information on the maternal species is used to categorize the admixed individuals. For a first-generation hybrid (F1) the expectation would be 50% of the nuclear genome being derived from each parental species (hybrid index ≈ 0.5) and mostly heterozygous fixed sites (heterozygosity ≈ 1.0). Individuals originating from the backcrossing of F1 with one of the parental species are expected to have hybrid index values around 0.25 or 0.75. (Figure 2C). We consider individuals with intermediate hybrid indices (>0.25 and <0.75) and lower heterozygosity (<0.5) to be later-generation hybrids (Slager, et al. 2020) and individuals with a hybrid index of ≤0.25 or ≥0.75 to be backcrossed with the respective parental species.

The comparison of genotypes from parental species *D. galeata* and *D. longispina* (five and three individuals, respectively) allowed identifying a total of 335,052 fixed sites between the two species. Due to the applied quality filters, we could analyze 131,914 of these fixed sites in the putative hybrids. The diploid genotypes of all these hybrids were then plotted, allowing to recognize the sites as homozygous for either of the parental species or heterozygous (Figure 2A for the 50 longest scaffolds). The *D. longispina* reference clone KL11 was excluded from further analysis due to issues with missing data. All eleven genotypes from SE and EIC identified as likely *D. galeata* x *D. longispina* hybrids in the ADMIXTURE analysis possessed a *D. galeata* mitochondrial genome. The proportion of the maternal *D. galeata* genome in these hybrids, however, varied greatly, between 26.1% and 86.5%, and they all showed low heterozygosity, between 9.2% and 34.9% (Figure 2C, Table 2). These values are unlikely for F1 hybrids or backcrosses (Table 2).

Comparing genotypes from the parental species *D. galeata* and *D. cucullata* (five and three individuals, respectively) led to identifying 715,438 fixed sites between the two species (due to quality filtering, 275,216 of these sites were further analyzed). All three *D. galeata* x *D. cucullata* hybrids carried a *D. cucullata*

mitochondrial genome, their hybrid index varied between 0.079 and 0.267 and their heterozygosity ranged from 6.4% to 50.9 % (Figure 2B&C, Table 2). The individual SE_23_04 is interpreted as a later-generation hybrid while the other two hybrids' lower hybrid index indicates backcrossing with *D. cucullata*.

Table 2: Data derived from ancestry painting analysis and based on the fixed sites inferred from analyzing parental species genotypes. Maternal species attribution is based on mitochondrial phylogeny, hybrid attribution is based on the ADMIXTURE plot.

Sample	Hybrid Index	Heterozygosity	Maternal species	Hybrid	Interpretation
SE_12_10	0.079	0.064	cuc	gal x cuc	Backcross cuc
SE_23_03	0.183	0.348	cuc	gal x cuc	Backcross cuc
SE_23_04	0.267	0.509	cuc	gal x cuc	Later-generation
EIC_19	0.653	0.156	gal	gal x long	Later-generation
EIC_22	0.644	0.283	gal	gal x long	Later-generation
EIC_3	0.751	0.095	gal	gal x long	Backcross gal
EIC_4	0.693	0.144	gal	gal x long	Later-generation
EIC_57	0.637	0.267	gal	gal x long	Later-generation
EIC_18	0.393	0.302	gal	gal x long	Later-generation
EIC_16	0.403	0.349	gal	gal x long	Later-generation
EIC_11	0.274	0.148	gal	gal x long	Later-generation
SE_01_03	0.866	0.091	gal	gal x long	Backcross gal
SE_01_04	0.763	0.346	gal	gal x long	Backcross gal
SE_12_04	0.547	0.187	gal	gal x long	Later-generation

Population genomics parameters

To calculate genome-wide nucleotide diversity (π), between-taxon differentiation (F_{ST}), and between-taxon divergence (d_{xy}) within a 100-kb sliding window, we took advantage of the inference made with ADMIXTURE and pooled all genotypes which were unambiguously assigned to either of the parental species clusters. Consequently, a total of seven genotypes from four populations were classified as *D. cucullata*, eight from five populations as *D. longispina*, and 20 genotypes from eight populations as the *D. galeata*. All values (d_{xy}, π and F_{ST}) were calculated with the script popgenWindows.py (github.com/simonhmartin/genomics_general release 0.3) for each species pair and are plotted for the 50 largest scaffolds in Figure 3.

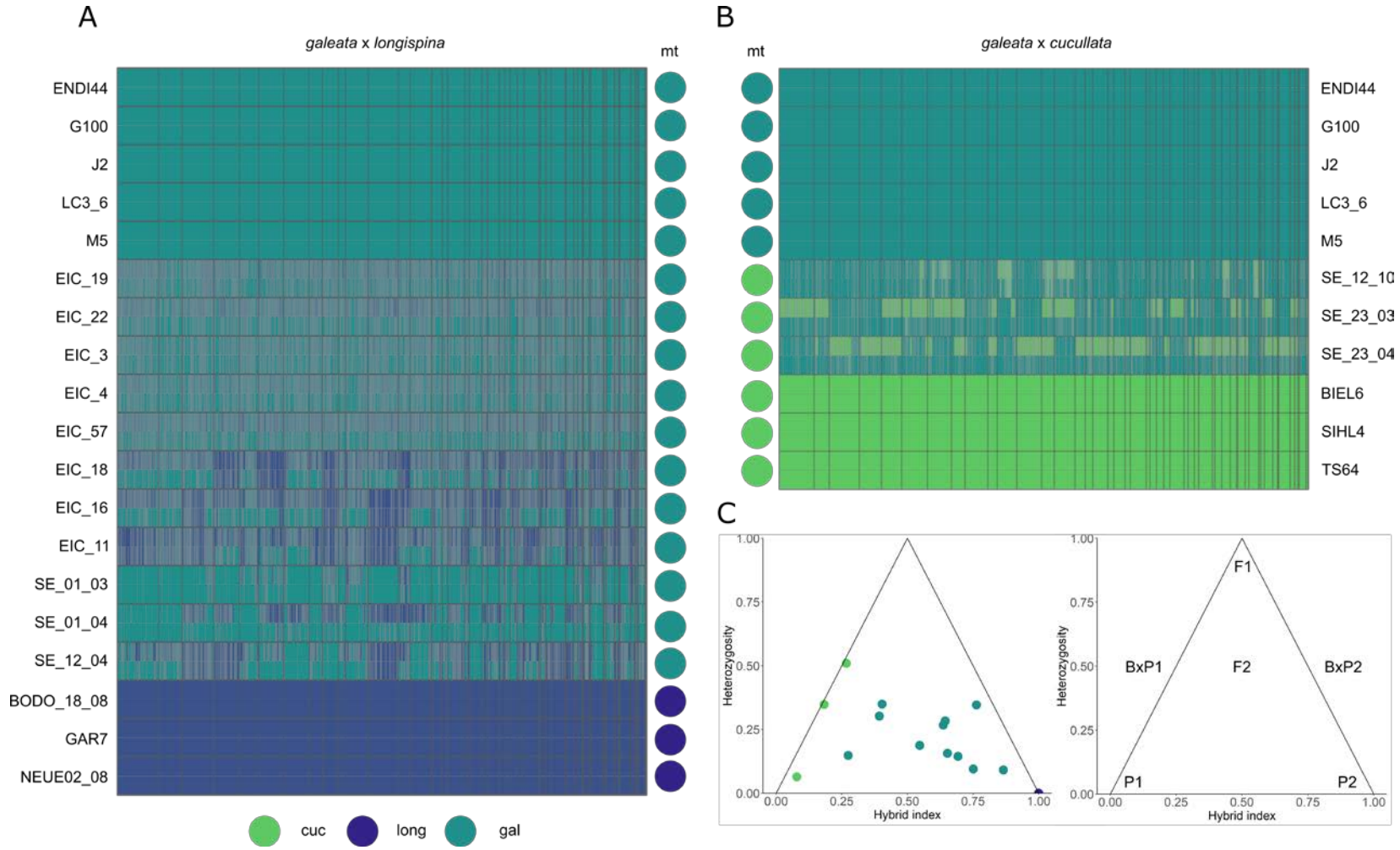

Figure 2: Panels A & B Ancestry painting of the hybrid individuals identified through the admixture analysis. Each row represents an individual. Colored circles on the side indicate the mitochondrial identity of the individuals, based on the analysis of full mitochondrial genomes. Scaffolds are sorted by length and separated by thin grey lines. In panels **A** and **B**, the five upper rows represent individuals assigned to the parental species *D. galeata*. In **A,** the last three rows correspond to individuals assigned to the parental species *D. longispina.* In **B.** the last three rows correspond to individuals assigned to the parental species *D. cucullata* **C.** triangle plots summarizing the hybrid index and mitochondrial species identity for all individuals identified as admixed and the hypothetical means of parental species (P1 and P2) and hybrid classes (BxP1 and BxP2: backcrosses with parental species P1 and P2, respectively).

The window-based F_{ST} values for all three possible pairs among the three species averaged 0.274 for *D. galeata* vs *D. longispina*, 0.343 for *D. cucullata* vs *D. longispina* and 0.364 for *D. galeata* vs *D. cucullata*. The mean sequence divergence d_{xy} for the three pairs was 0.018 for *D. galeata* vs *D. longispina* and 0.022 for both *D. cucullata* vs *D. longispina* and *D. cucullata* vs *D. galeata*. Both parameters show similar patterns, with lower values on average when comparing *D. galeata* to *D. longispina* than when comparing *cucullata* to either one of the other species. This is confirming the results obtained with other analyses, for example, the higher number of fixed sites between *D. galeata* and *D. cucullata* in the ancestry painting analysis.

The window-based estimates show high variability in levels of differentiation and divergence along the genome. Further, regions of high or low differentiation are mostly associated with depleted or high nucleotide diversity, respectively (see scaffolds 2 and 9 for example). However, the genome being represented by unordered scaffolds instead of chromosomes makes this difficult to interpret further.

Nucleotide diversity (π) to quantify the level of genetic variation within each taxon was on average higher for *D. longispina* (1.18%) than for the other two species (0.95% and 0.85% for *D. galeata* and *D. cucullata*, respectively). This cannot be explained by the differences in group sizes, since *D. galeata* was the group with the largest sample size (and highest number of populations). To ensure our window-based estimates were not biased because of the overrepresentation of some populations in a group (e.g. DOB in the *galeata* group), we also calculated these indices using only one randomly chosen individual from each population per species (Figure S4).

Many more highly differentiated windows and genes were shared among two or all species pairs than would be expected by a random intersection (Figure S3). For example, a total of 2575 10kb windows had an F_{ST} value within the 95th percentile in the pair *D. galeata*/ *D. longispina* and 2569 in the pair *D. galeata*/ *D. cucullata*. The mean expected number of windows in common between these two pairwise comparisons was 113, but the number of windows in common observed in the data was 1601. A similar pattern was

observed in all other intersections. This result suggests that the location of differentiated genome parts is not due to random processes but has biological significance.

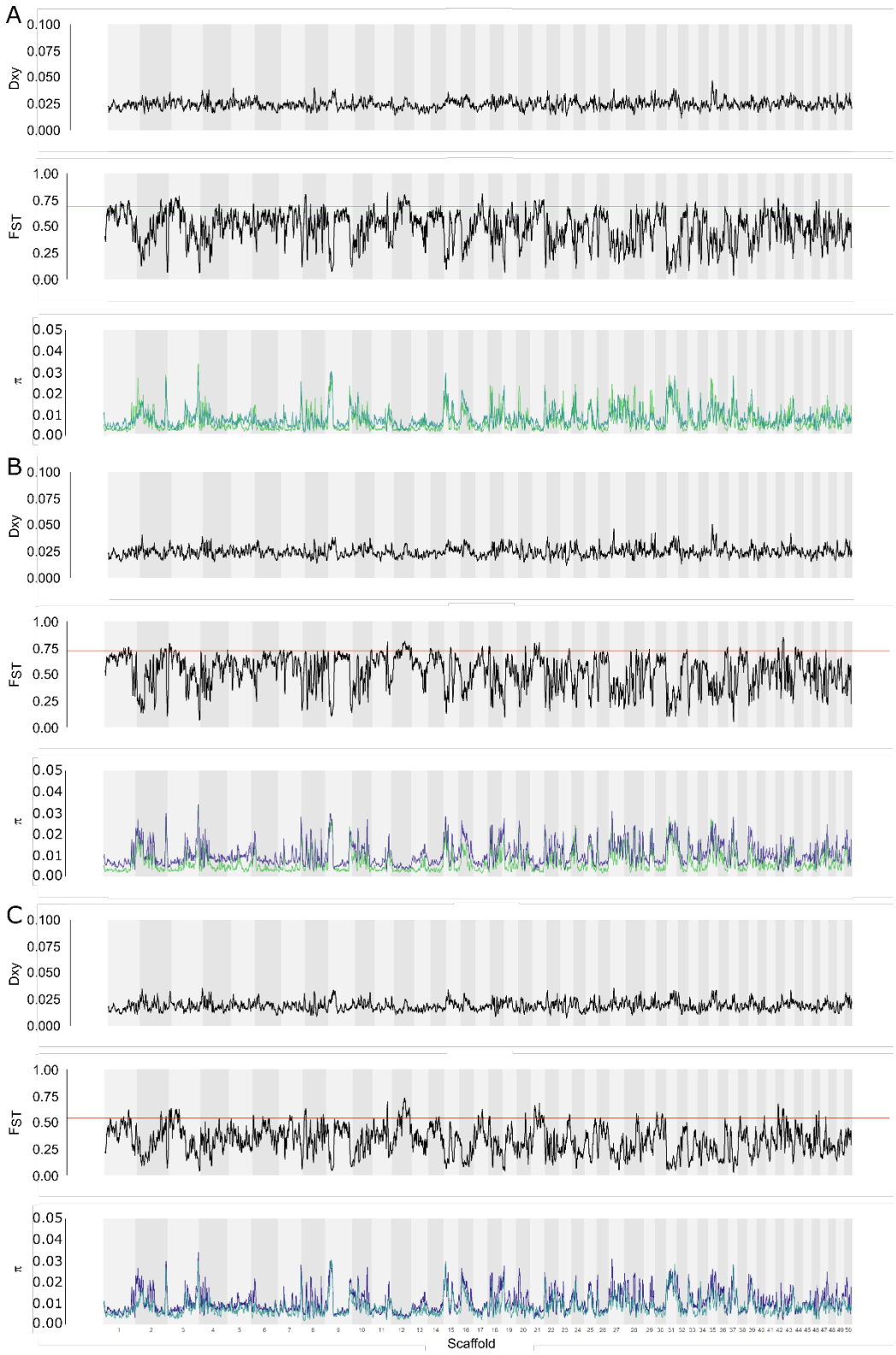

Figure 3: Window-based statistics for the pairs **A**. *D. galeata*/ *D. cucullata*, **B**. *D cucullata*/ *D. longispina* and **C**. *D. galeata*/ *D. longispina*, shown for the 50 largest scaffolds in 100kb windows with 10kb step size – calculations are for groups of non-admixed individuals according to the admixture analysis. **In each panel from top to bottom:** d_{xy} values, pairwise F_{ST} values with a red horizontal line indicating the 95th percentile, nucleotide diversity (π) for *D. galeata* (teal), *D. longispina* (dark blue), and *D. cucullata* (lime green).

Phylogeny based on complete mitochondrial genomes

Phylogenetic reconstruction based on the mitochondrial protein-coding and ribosomal RNA genes were largely consistent with earlier mitochondrial phylogenies based on single or few mitochondrial genes (e.g. Adamowicz, et al. 2009; Petrusek, et al. 2012). We identified highly supported clades comprising the respective parental genotypes, hence representing *D. longispina*, *D. cucullata*, and *D. galeata* mitochondrial haplotypes. *D. cucullata* and *D. galeata* mitochondrial haplotypes clustered as sister groups. While the mitochondrial haplotypes in the *D. longispina* and *D. cucullata* clusters do not show much divergence, the *D. galeata* haplotype cluster also contains deeper branching events (haplotype EIC_15 and AR3_17 / AR5_18). Further, although all samples from AR were unequivocally categorized as *D. cucullata* in the ADMIXTURE analysis and clustered with *D. cucullata* parental genotypes in the PCA, two of them have mitochondrial haplotypes falling into the *D. galeata* cluster (AR3_17 and AR5_18). A similar mismatch was also observed for EIC_15, which clusters with *D. longispina* when considering nuclear SNP and with *D. galeata* when considering the mitochondrial genome. Within the species clusters, we observed a grouping by lake with many haplotypes being either identical or very similar when originating from the same location. The trees obtained with either only protein-coding genes (CODON model) or protein-coding and ribosomal RNA genes but with a mixed model (DNA for rRNAs and CODON for DNA) were all consistent with the tree shown here and are therefore not included.

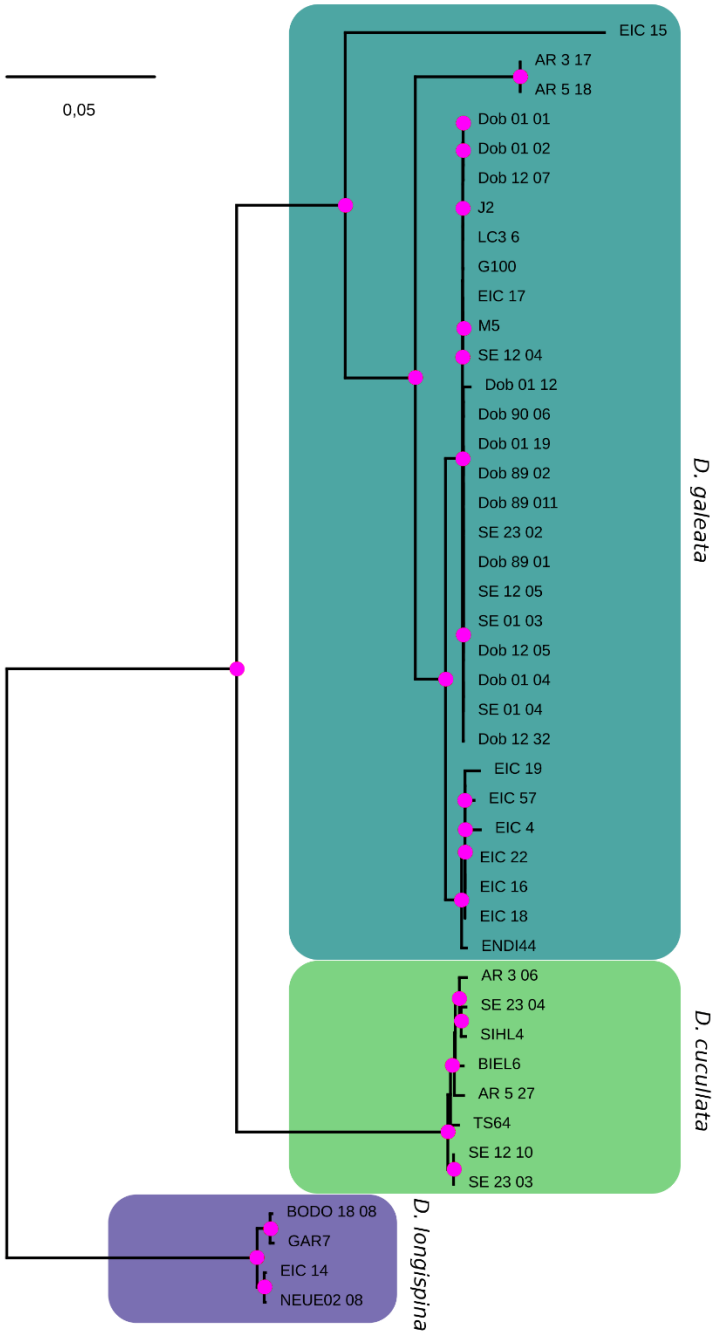

Figure 4: Maximum-likelihood tree reconstructed from mitochondrial protein-coding and ribosomal RNA genes of parental species, clones sampled in the water column and resting eggs sequenced in this study. The tree reveals distinct and highly supported clusters corresponding to *D. galeata*, *D. cucullata* and *D. longispina* mitotypes (as defined by the respective parental species and a sister taxa relationship between *D. galeata* and *D. cucullata)*. Here, the best tree (logL = -47950.82) rooted with outgroup *D. laevis* is depicted. Magenta dots indicate Shimodaira-Hasegawa approximate likelihood ratio test values >= 80% and ultrafast bootstrap support values >= 95% calculated from 10,000 bootstrap replicates (SH-aLRT / UFboot). The scale bar corresponds to 0.05 nucleotide substitutions per nucleotide site. KL11 was excluded due to missing data.

Patterns of introgression

We tested all four northern Germany populations (EIC, DOB, AR and SE) for admixture between the three reference species with f_3 statistics tests (Table 3) and considered a Z-score < -3 as significant (following Patterson, et al. 2012; Reich, et al. 2009). Negative and significant values (f_3=-0.19) using EIC as the test population and *D. galeata* and *D. longispina* as the source populations indicated mixed ancestry from these two or closely related populations. For population SE, the f_3 test supports both admixed ancestry from *D. galeata* and *D. longispina* (f_3=-0.09) and *D. galeata* and *D. cucullata* (f_3=-0.15). All tests for population DOB and AR were positive providing no evidence of admixture events. The supported introgression events are consistent with the results in the previous analyses.

Table 3: Summary of the f_3 statistic for admixture in the form (C; A, B). A significantly (Z-score < -3, in bold) negative f_3 value implies that the target population C is admixed. SE: standard error

Source population A	Source population B	Target population C	f_3	SE	Z-score	# Sites
gal	long	AR	5.48226	0.154392	35.509	1,072,106
gal	cuc	AR	0.245124	0.006208	39.487	791,570
long	cuc	AR	0.225393	0.005475	41.165	875,293
gal	long	Dob	0.152725	0.003233	47.242	752,265
gal	cuc	Dob	0.150027	0.003028	49.546	815,035
long	cuc	Dob	1.763147	0.049657	35.506	1,059,418
gal	long	EIC	-0.193114	0.003224	**-59.898**	864,328
gal	cuc	EIC	0.086614	0.002623	33.025	1,119,715
long	cuc	EIC	0.014322	0.001774	8.071	1,145,530
gal	long	SE	-0.093233	0.003222	**-28.939**	1,029,744
gal	cuc	SE	-0.154696	0.003924	**-39.426**	955,516
long	cuc	SE	0.288212	0.011203	25.727	1,092,186

We performed local ancestry inference with Loter (Dias-Alves, et al. 2018) to trace genome-wide introgression among the hybrids and infer additional details about the parental species and backcross history from haplotype information. The results were summarized genome-wide for the ancestry proportion, heterozygosity of ancestry and the number of ancestry transitions where each ancestry tract is counted when the state of an SNP changes to the other species or at the end of a scaffold (Figure 5). The three *D. galeata* x *cucullata* hybrids were all found to have high *galeata* ancestry (73.9%-94.2%) and the individuals

SE_23_03 and SE_23_04 were confirmed as the offspring of a later-generation hybrid and a pure *galeata* parent (Figure S2A).

Seven *D. galeata* x *longispina* hybrids had very high *galeata* ancestry (81.4%-97.9%), and visual inspection of the ancestry tracts (Figure S2B) revealed very short *longispina* tracts and scaffolds with multiple breakpoints indicating multiple generations of recombination. Four *D. galeata* x *longispina* hybrids had lower *galeata* ancestry (27.7%-59.0%) and the presence of complete *longispina* scaffolds implying some backcrossing with *longispina*. The haplotype phasing confirmed that the parents of all *D. galeata* x *longispina* hybrids were also of hybrid origin. The average and maximum ancestry tract length for all *D. galeata* x *longispina* hybrids is shorter than those for *D. galeata* x *cucullata* hybrids.

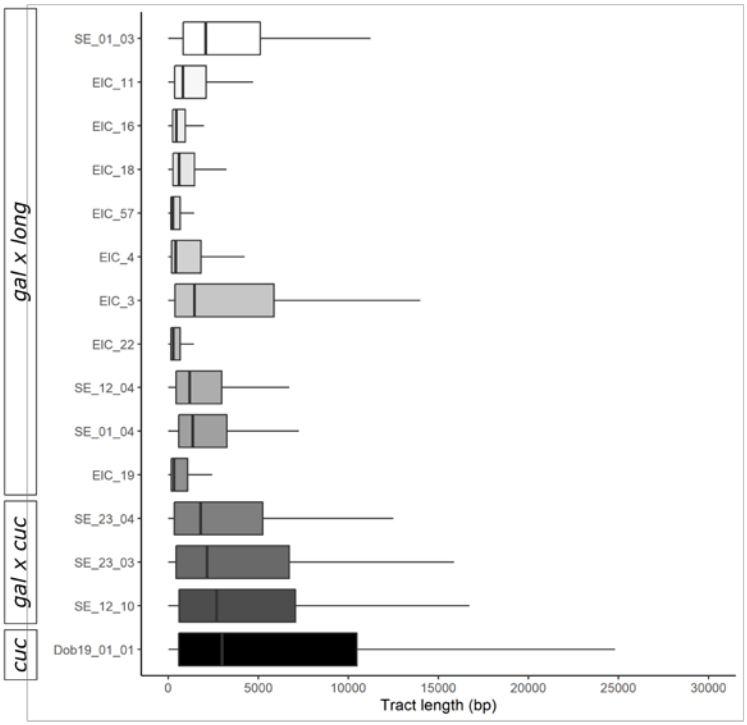

Figure 5: Distribution of the ancestry tract length where each ancestry tract represents the state of a SNP changing to the other species or the end of a scaffold in the local ancestry inference for each admixed individual and one non-admixed *D. cucullata* individual. The non-admixed individual displays the ancestry tract length distribution when all scaffolds derive from the same species. Hybrid type (according to ADMIXTURE analysis) is given on the left side.

Discussion

The prevalence of hybridization in the genus *Daphnia* across taxa and ecosystems and its impact on their evolutionary history has intrigued researchers for decades (e.g. Schwenk 1993; Vergilino, et al. 2011; Wolf 1987). In contrast with many other well-studied hybrid systems (Barton and Hewitt 1985) with clear defined hybrid zones where species' ranges overlap, the distribution of *Daphnia* species and their hybrids is more of a fragmented nature: they occupy lake and pond ecosystems that vary in their ecological characteristics and hence constitute a mosaic across the landscape. Ecologically differentiated taxa and their hybrids are thus distributed across habitat patches (Harrison 1986). Within these patches, the possibility to interrogate biological archives also revealed fluctuations in *Daphnia* community composition over time (e.g. Alric, et al. 2016; Brede, et al. 2009), associated with hybridization events among species in some cases. Variation in hybridization events across time and among habitats has often been observed in correlation with ecological changes, such as eutrophication or global change (Brede, et al. 2009; Cordellier, et al. 2021; Dziuba, et al. 2020; Keller, et al. 2008; Rellstab, et al. 2011; Spaak, et al. 2012). The DLSC, comprising at least three species with overlapping ranges, offers the rare opportunity to study a more complex history of hybridization and introgression, and how this complexity affects patterns of divergence between the species, as well as intraspecific diversity. Further, the mosaic of lakes and ponds each with diverse ecological settings offers an opportunity to study the dynamics of hybridization by looking at different "stages" of hybridization, ranging from recurrent events made possible by the coexistence of several species in one habitat to new occurrences associated with recent invasion. Freshwater habitats, albeit not entirely independent from each other, allows us to study barriers to gene flow in a semi-replicated manner.

A reference genome for studying a species complex

Previous studies have established reference genomes for the model species *D. pulex* (Colbourne, et al. 2011; Ye, et al. 2017) and *D. magna* (Lee, et al. 2019). For the DLSC, no high-quality reference genome was available so far. Besides its utility for studies of hybridization events in the DLSC, the new assembly we present here will allow us to better understand the evolution of a key species in European freshwaters. It

will greatly facilitate whole-genome analysis of all three species and uncover the evolutionary implications of ancient or ongoing hybridization on the genomes. Even though the onset of the DLSC radiation was dated to 5-7 Mya based on nuclear and mitochondrial markers (Adamowicz, et al. 2009; Schwenk 1993; Taylor, et al. 1996), the mapping success and coverage of whole-genome data from *D. cucullata* and *D. longispina* to the reference genome was high, confirming the suitability of this reference for all tested species. This assembly clearly benefited from advances both in the sequencing technologies and assembly and post-processing algorithms since the first *Daphnia* genome (Colbourne, et al. 2011). The metrics used for assessing its quality reveal that in particular, the combination of long and short read technologies led to highly contiguous and accurate scaffolds. Although we likely did not recover the genome in its full length (133Mb out of an estimated 156Mb), and the N50 value is lower than those obtained for *D. pulex* (Ye, et al. 2017) and *D. magna* (Lee, et al. 2019), iterative scaffolding allowed for a very efficient gap-closing, and an exceptionally low number of mismatches, compared to the other *Daphnia* assemblies.

Pervasive introgression in the *Daphnia longispina* species complex

We utilize a method here that allows us to interrogate biological archives and analyze whole *Daphnia* genomes directly from the resting egg bank (Lack, et al. 2017) without hatching and culturing several clonal lineages. This provides a wide sweep of populations, past and present, with each egg being the product of local sexual recombination.

While no evidence of introgression was found in the DOB population, the three other locations host a variety of admixed genotypes. SE & EIC can even be considered hybridization hotspots with more than 60% of individuals having hybrid ancestry, as revealed in the ADMIXTURE analysis and confirmed by f_3 calculations and the ancestry painting approach.

In DOB, ADMIXTURE delivered unequivocal results. Further, the f_3 index indicated that no introgression was detectable in this population. However, the PCA plot shows that some of the DOB genotypes do cluster with hybrid individuals. To address these slightly contradictory results, we therefore conducted an ancestry

painting on two genotypes (results not shown), that confirmed the ADMIXTURE and f_3 outcomes. All mitochondrial haplotypes were clustered together in the phylogenetic reconstruction as well.

In AR, despite the high resting egg density found in the sediment, only very few could be successfully genotyped. While all inferences based on nuclear markers (PCA, ADMIXTURE, f_3) indicated an absence of hybridization or introgression in this population, the mitochondrial phylogenetic reconstruction showed diverging results. From a nuclear point of view, all genotypes could be categorized as *D. cucullata*, but two out of four AR individuals presented the mitochondrial genome of another species, i.e., *D. galeata*. However, the phylogenetic reconstruction shows that the two AR mitochondrial haplotypes form a cluster separate from the main *D. galeata* cluster, which hints at different evolutionary history for these mitochondrial genomes. Such distinct lineages within a species and mito-nuclear discordances were also found by Thielsch, et al. (2017) in the DLSC and mitochondrial capture has been detected in other *Daphnia* species (Marková, et al. 2013). It is an interesting phenomenon in the DLSC that merits to be further investigated in the future with broader sampling.

In EIC, both pelagic samples and resting eggs were analyzed. Genotypes sampled alive from the water column were all inferred to be admixed to various degrees, three resting egg samples were also admixed, and the remaining five were assigned to either one of the 2 parental species. However, (Kong and Kubatko 2020) very recently showed that ADMIXTURE is sensitive to unequal contributions by the parental species, and the EIC population thus warrants further examination. We conducted the ancestry painting approach on all EIC individuals; the fixed sites heterozygosity of the individuals categorized as non-admixed in ADMIXTURE was indeed near zero (Table S6). Such high abundances of *D. galeata* x *longispina* hybrid resting eggs in periods of rapidly changing environmental conditions (i.e. eutrophication) have also been recorded in Lake Constance (Brede, et al. 2009). The high frequency of *D. galeata* x *longispina* hybrids observed here might be due to similar ecological history: the lake Eichbaumsee was created through sand excavation for construction work around ~40 years ago and is characterized by extreme eutrophication and even hypertrophy that could not be remediated. The presence of later-generation hybrids and backcrosses

with *D. galeata* and *D. longispina* and short ancestry tract length suggest that both species have been present and hybridizing for most of the lake's short history, or even that it was colonized by individuals of hybrid origin. However, we only obtained contemporary samples for EIC and analysis of resting eggs from sediment cores are needed to distinguish between the two hypotheses.

In SE, diversity is high, both in terms of species combinations in admixed individuals and in terms of degrees of introgression. Although we analyzed eggs from sediments cores, they originated from the first centimeters and there is, therefore, no clear temporal pattern that separates the different hybrid combinations found here. Strikingly, while SE and DOB are geographically very close to each other (~10 km), and passive dispersal of resting eggs through e.g., waterfowl would be possible (Figuerola, et al. 2005; Frisch, et al. 2007; Pietrzak and Slusarczyk 2006), the *Daphnia* communities are quite different. This might be due to their different eutrophication levels, or reflect the fact that initial colonization was followed by the establishment of different species, or a combination of both. The observed diversity at such a small spatial scale underlines the mosaic nature of freshwater habitats and the usefulness of approaches including many populations to fully understand genetic diversity arising from colonization and hybridization events in the DLSC.

Previous studies using mitochondrial and few nuclear markers (e.g. Alric, et al. 2016; Thielsch, et al. 2012) were able to categorize hybrids into F1, F2 and backcrosses. However, due to the low resolution of the used markers, further categorizing and above all identification of genome-wide breaking points was not possible at the time. The *D. galeata* reference genome and resequencing data offer now a much higher resolution to assess later generation hybrids and patterns across the genome. In general, hybrids identified in this study seem to have a complex history of multiple generations of hybridization and backcrossing with both parental species that we are not able to detangle using only ancestry paintings. The local ancestry inference revealed that the average ancestry tract length for *D. galeata* x *longispina* hybrids from EIC and SE is shorter than those for *D. galeata* x *cucullata* hybrids. There are several explanations for the observed pattern. One is that more generations of recombination led to shorter introgressed tracts, and the *D. galeata* x *longispina* hybrids are therefore the result of a greater number of sexual generations than the *D. galeata* x *cucullata* hybrids.

The genomic mosaic of ancestry segments for all hybrid individuals is also characterized by multiple breakpoints within the same scaffolds, which is only possible after multiple generations of recombination. However, data on genome-wide recombination rates and selection are needed to reach solid conclusions the correlation between tract length and age of the hybridization event in the individual's ancestors. Alternatively, reproductive isolation might be lower between *D. galeata* and *D. longispina* than between *D. galeata* and *D. cucullata*, thus leading to faster introgression in the former case.

As evidenced by the comparison of genomic windows of higher divergence between species pairs, the introgression pattern is not random: a given region exhibiting high F_{ST} values between the *D. galeata* and *D. longispina* genotypes is also likely to show similarly high F_{ST} values in the *D. galeata*/ *D. cucullata* pair. Further, some parts of the genome seem to be effectively shielded from introgression. About a quarter of all genes (4136) are in regions that are highly differentiated between at least two species and about 5% (859) in parts of the genome that are isolated among all three species of the complex. This is much more than expected by chance and is thus might be due to purifying selection. It seems plausible to search among these for genes that conserve the specific identity of the involved taxa, despite incomplete reproductive isolation. Genes responsible for the observed ecological divergence among the taxa (Schwenk, et al. 2000) or genetic incompatibilities are most likely candidates to be found in the observed divergent regions. Given the ancient divergence, the speciation process in the DLSC might have attained a selection-migration-drift equilibrium, for which there is growing empirical evidence in other species like stick insects (Riesch, et al. 2017), flycatchers (Burri, et al. 2015), and non-biting midges (Schreiber and Pfenninger 2020). However, the current snapshot could equally likely be a consequence of one or several pulses of hybridization. To assess the stability of the equilibrium, data showing that the introgression/selection process is ongoing and constant across an extended period of time would be required and *Daphnia* offers the unique opportunity to go back in time to test these alternative hypotheses.

New evidence for cytonuclear discordance

Using genome-wide information brought a discordance between nuclear and mitochondrial patterns to light. The phylogeny based on mitochondrial genomes conforms to previously inferred relationships in the DLSC and suggests *D. galeata* and *D. cucullata* are sister species, with *D. longispina* as an outgroup (Adamowicz, et al. 2009; Petrusek, et al. 2012). However, several of our analyses based on nuclear SNPs challenge this view and suggest different evolutionary histories for mitochondrial and nuclear genomes. The ancestry painting approach relies on the identification of fixed sites for species in a pairwise comparison. More sites were found to be fixed between *D. galeata* and *D. cucullata* (715,438) than between *D. galeata* and *D. longispina* (335,052), which implies a greater divergence between members of the former pair. Further, F_{ST} values were on average higher between *D. galeata* and *D. longispina* (0.274) than between *D. galeata* and *D. cucullata* (0.364). Reports of cytonuclear discordance are common both in plants (e.g. Folk, et al. 2017; Huang, et al. 2014; Lee-Yaw, et al. 2019; Stephens, et al. 2015) and animals (e.g. Llopart, et al. 2014; Melo-Ferreira, et al. 2014; Sarver, et al. 2021). Several processes can lead to this discordance among closely related species: incomplete lineage sorting causing phylogenetic reconstructions based on mitochondrial markers to differ from the true phylogeny of the taxa, or selection causing the fixation of different mitochondrial genomes in different places from standing variation within species (e.g. Barrett and Schluter 2008). Alternatively, cytonuclear discordance may reflect hybridization between species and cytoplasmic introgression, accompanied or not by selection (reviewed in Sloan, et al. 2017). The latter explanation would be quite conceivable in the DLSC.

Conclusion

We here provide the first high-quality resources to study genome-wide patterns of divergence in the *Daphnia longispina* species complex, an ecologically important taxon in European freshwater habitats. By quantifying intra- and interspecific diversity, we provide a first glimpse into introgressive hybridization and lay the ground for further studies aiming at understanding how species boundaries are maintained in the face of gene flow.

Unlike for *D. pulex* and *D. magna*, no linkage groups are known for any species of the DLSC. Hi-C sequencing data will be added in the future to construct a chromosome-level assembly. This will allow discovering structural variants, identifying recombination breakpoints along each chromosome and thus provide a deeper understanding of the introgression patterns observed here. The functional role of genes in the regions of high divergence uncovered through this first analysis is yet unclear and will be addressed in future studies.

Finally, wider sampling, with the inclusion of more populations as well as more members of the species complex, and the reconstruction of a nuclear based phylogeny are necessary to reach conclusions about the species relationships and eventually identify the causes of the pattern uncovered here.

Materials & Methods

Sampling

The clonal line used for genome sequencing and assembly, M5, was hatched from a resting egg isolated from the upper layers (first 5 centimeters, corresponding to the years 2000-2010) of a sediment core taken in Lake Müggelsee in 2010. Further, single genotypes representing the parental species from various locations were used in this study, henceforth “parental species genotypes”. Most of them were established from individuals sampled from the water column and are still maintained as monoclonal cultures in the laboratory. The species identity for these genotypes was established through a combination of methods: morphology, mitochondrial sequences, and nuclear markers.

Sediment cores were collected from Dobersdorfer See (DOB), Selenter See (SE) and Arendsee (AR), Germany using a gravity corer (Uwitec, Mondsee, AT). Samples were taken from the deepest part of the lakes to minimize past disturbance of the sediment. Cores were cut horizontally into 1 cm layers and the layers were stored at 4 °C in the dark to prevent hatching. Sediment rate of the three lakes was determined using radioisotope dating (^{137}Cs and ^{210}Pb).

In addition, lake sediment from the shoreline of Eichbaumsee (EIC), Germany was collected by hand and stored at 4 °C. The exact age of the sediment is unknown but the upper layers most likely contain recent eggs from the last few years. Zooplankton samples were taken from Eichbaumsee using a plankton net (mesh size 150 µm) from which six *Daphnia* clonal lines were established in a laboratory setting with artificial medium (Aachener Daphnien Medium, ADaM Klüttgen, et al. 1994).

All sampling locations are plotted in Figure 1A and information on all samples is provided in Table S2.

Genome sequencing

DNA extraction for genome sequencing with Illumina & PacBio

DNA was extracted from around 60 clonal M5 individuals collected from batch cultures maintained in ADaM, and fed with the algae *Acutodesmus obliquus*, cultivated in medium modified after (Zehnder and Gorham 1960). Extraction was conducted following a phenol chloroform-based protocol with an RNase step and subsequently sequenced on an Illumina HiSeq4000 at BGI China. Additionally, tissue samples with around 3000 individuals were sent to BGI for DNA extraction and PacBio sequencing.

Re-sequencing (Population genomics approach)

DNA extraction from batch cultures for re-sequencing

For clonal lines used as reference for the parental species, individuals were raised in batch cultures and treated with antibiotics prior to collection and storage at -20 or -80°C. DNA was extracted with either a phenol chloroform method, a (modified) CTAB protocol or a rapid desalting method (MasterPure™ Complete DNA and RNA Purification Kit; Lucigen Corporation).

Total genomic DNA was isolated from 20 pooled adult *Daphnia* for each of the five EIC clonal lines using a CTAB extraction method (Doyle and Doyle 1987).

Whole Genome amplification on resting eggs for re-sequencing

To isolate *Daphnia* resting eggs from the sediment each sediment layer was sieved using a sieve with 125 µm mesh size and small amounts of the remaining sediment were resuspended in distilled water. Ephippia were eye spotted under a stereomicroscope, counted and transferred to 1.5 mL tubes. The water was removed and ephippia stored at -20 °C in the dark until further analysis.

The ephippia were then opened under a binocular with insect needles and tweezers previously treated under a clean bench (UV sterilization) and with DNase away (Thermo Fisher). Eggs that were already damaged, had an uneven shape or were orange, which is evidence for degradation, were discarded. The resting egg separated from the ephippial casing washed in 15 µl sterile 1x PBS and then transferred in 1 µl 1x PBS to a new tube with 2 µl fresh 1x PBS. The isolated eggs were stored at -80 ˚C at least overnight.

For whole genome amplification of single eggs, the REPLI-g Mini Kit (Qiagen) was used. This kit is enabling unbiased amplification of genomic loci via Multiple Displacement Amplification (MDA). The isolated resting eggs were thawed on ice and the whole genome was amplified following the manufacturer's protocol for amplification of genomic DNA from blood or cells. Briefly, denaturation buffer was added to the prepared resting eggs in 3 µl 1x PBS and amplified by REPLI-g Mini DNA Polymerase under isothermal conditions for 16 hours.

The amplified product was quantified on a Nanodrop spectrophotometer (Thermo Fisher) and with a Qubit Fluorometer (Thermo Fisher). Successful amplifications were purified with 0.4 x Agencourt AMPure XP magnetic beads (Beckman Coulter) to remove small fragments and eluted in 60 µl 1x TE buffer.

Fragments of the mitochondrial gene 16S rRNA gene were amplified to check successful amplification of *Daphnia* DNA using the universal cladoceran primers S1 and S2 (Schwenk, et al. 1998) and a low presence of bacterial DNA using universal primers for the bacterial 16S rDNA gene (Nadkarni, et al. 2002). Only samples with a successful amplification of the *Daphnia* 16S fragment and low amplification of the bacterial 16S fragment indicating low bacterial contamination were used for sequencing steps.

Library preparation and sequencing of re-sequencing samples

After quantification and quality control of the DNA using Nanodrop and Qubit instruments, libraries were prepared either directly in-house with the NEBNext® Ultra™ II DNA Library Prep Kit for Illumina® (New England Biolabs), or at the sequencing company Novogene (Cambridge, UK). Resequencing (paired-end 150bp reads) was then performed either at Novogene (UK) Company Limited or the Functional Genomics Center (ETH Zurich and University of Zurich) on Illumina NovaSeq 6000 and HiSeq4000 instruments.

Details on the procedure used for each sample are provided in Table S2.

Genome assembly and annotation

We provide here a summarized version of the procedure used to assemble and annotate the genome. Details can be found in Supplementary Methods.

Raw data QC

Illumina reads were trimmed and the adapter removed using a combination of Trimmomatic 0.38 (Bolger, et al. 2014), FastQC 0.11.7 (Andrews 2010) and MultiQC 1.6 (Ewels, et al. 2016) within autotrim 0.6.1 (Waldvogel, et al. 2018). To filter out reads possibly originating from contamination from known sources (see below), a FastQ Screen like approach was chosen. In brief, the reads are separated by results of mapping behavior to different genomes. Positive controls consisted of genome data for other *Daphnia* species (dmagna-v2.4 and Daphnia_pulex_PA42_v3.0, see Supplementary Methods for accession numbers), and negative control i.e. sequences deemed undesirable for genome assembly consisted of genome data from human, bacteria, viruses and the algae used to feed the batch cultures. The resulting database comprised 108,163 sequences (total sequence space 42.2 Gb). Both Illumina reads and PacBio subreads were mapped against the database with NextGenMap (Sedlazeck, et al. 2013) and minimap2 (Li 2018), respectively.

Reads did only pass the filtering if they either did not map to the database at all or had at least one hit against one of the two *Daphnia* genomes. Table 2 in Supplementary methods gives an overview of the effect of different filtering steps.

Assembly and contamination screening

All paired and unpaired contamination filtered Illumina reads as well as the contamination filtered PacBio reads were used as input for RA 0.2.1 (https://github.com/rvaser/ra). Blobtools 1.0 (Laetsch and Blaxter 2017) was used to screen the resulting assembly for possible unidentified contamination in the hybrid assembly. Briefly, bwa mem 0.7.17 (Li 2013) was used to map Illumina reads back to the assembly and taxonomic assignment was done by sequence similarity search with blastn 2.9.0+ (Camacho, et al. 2009). Contamination with different bacteria was clearly identifiable, and contigs with coverage below 10x and/or GC content above 50% were removed. Additionally, PacBio reads mapping to these contigs were removed to minimize false scaffolding in further steps. The contig corresponding to the mitochondrial genome was identified after a blast search against available mitochondrial genomes for this species and removed from the assembly.

Scaffolding and gap closing

The blobtools filtered PacBio reads were used for scaffolding and gapclosing, which was conducted in three iterations. Each iteration consisted of a scaffolding step with SSPACE LongRead 1-1 (Boetzer and Pirovano 2014), a gap closing step with LR Gapcloser (https://github.com/CAFS-bioinformatics/LR_Gapcloser; commit 156381a), and a step to polish former gap parts with short reads using bwa mem 0.7.17-r1188 and Pilon 1.23 (Walker, et al. 2014) in a pipeline developed to this effect, wtdbg2-racon-pilon.pl 0.4 (https://github.com/schellt/wtdbg2-racon-pilon).

Assembly quality assessment

Contiguity was analyzed with Quast 5.0.2 (Gurevich, et al. 2013) at different stages of the assembly process. Further, mapping rate, coverage and insert size distribution were assessed by mapping Illumina and PacBio reads with bwa mem and Minimap 2.17 respectively. To show absence of contamination in the assembly blobtools was ran as above. Additionally, the genome size was estimated by dividing the mapped nucleotides by the mode of the coverage distribution of the Illumina reads by backmap, resulting in 156.86Mb (with the obtained assembly length amounting to 85% of this estimated length).

Completeness in terms of single copy core orthologs of the final scaffolds was assessed with BUSCO (Simão, et al. 2015), using the Arthropoda set (odb9).

Genome Annotation

RepeatModeler 2.0 (Smit and Hubley 2015) was run to identify *D. galeata* specific repeats. The 1,115 obtained repeat families were combined with 237 *D. pulex* and 1 *D. pulicaria* repeat sequences from RepBase release 20181026 to create the final repeat library. The genome assembly was then soft masked with RepeatMasker 4.1.0 (Smit, et al. 2013-2015), resulting in 21.9% of the assembly being masked.

Gene prediction models were produced with Augustus 3.3.2 (Stanke, et al. 2008), GeneMark ET 4.48_3.60_lic (Lomsadze, et al. 2005) and SNAP 2006-07-28 (Korf 2004). The Augustus model was based on the soft masked assembly and the *D. galeata* transcriptome (HAFN01.1, Huylmans, et al. 2016). The GeneMark model was obtained by first mapping trimmed RNAseq reads to the assembly with HISAT 2.1.0 (Kim, et al. 2019) and then processing the resulting bam file with bam2hints and filterIntronsFindStrand.pl from Augustus to create a gff file with possible introns, which was finally fed into GeneMark.

The structural annotation was conducted in MAKER 2.31.10 (Holt and Yandell 2011). Briefly, the unmasked genome assembly, the species own transcriptome assembly as ESTs, the complete Swiss-Prot 2019_10 (UniProt Consortium, 2019) and the protein sequences resulting from *D. magna* (Lee, et al. 2019), as well as *D. pulex* (Ye, et al. 2017) genome annotations as protein evidence, were used as input for MAKER. In total three iterations of MAKER with retraining of the Augustus and SNAP model in between the iterations were conducted.

The quality of the structural annotation was assessed by comparing values as number of genes, gene space, etc. to existing annotations for other *Daphnia* genomes. Furthermore, core orthologs from BUSCO's Arthropoda (odb9) set and conserved domain arrangements from the Arthropoda reference set of DOGMA 3.4 (Dohmen, et al. 2016) were searched in the annotated protein set.

The functional annotation was conducted using InterProScan 5.39-77.0 (Jones, et al. 2014) as well as a blast against the Swiss-Prot 2019_10.

Population samples

Raw data QC and contamination check

The quality of raw reads was checked using FastQC v.0.11.5. Adapter trimming and quality filtering were performed using Trimmomatic v.0.36 with the following parameters: ILLUMINACLIP:TruSeq3-PE.fa:2:30:10 TRAILING:20 SLIDINGWINDOW:4:15 MINLEN:70. For samples sequenced on a NovaSeq6000 instrument and presenting a typical polyG tail, the program fastp (Chen, et al. 2018) was used for trimming as well. To assess contamination in the WGA samples FastQ Screen v0.14.0 with the bwa mapping option was used (Wingett and Andrews 2018). A custom database was built to map trimmed reads against possible contaminants that included general common contaminants such as *Homo sapiens*, the UniVec reference database, a bacterial and a viral reference set as well as the *D. galeata* genome and *Acutodesmus obliquus* draft genome (see Supplementary Methods for accession numbers). Samples with <25 % reads mapped to the *D. galeata* genome (and 25% contamination) were excluded from further analysis because the whole amplification of the resting egg most likely failed.

Mapping to reference genome and variant calling

The variant calling was performed within the Genome Analysis Toolkit (GATK v4.1.4.0; McKenna, et al. 2010) program according to GATK4 best practices (Van der Auwera, et al. 2013). The trimmed reads were mapped to the *D. galeata* genome using the BWA-MEM algorithm in BWA v0.7.17 with the -M parameter and adding read group identifiers for Picard compatibility (Li and Durbin 2009). PCR duplicates were marked and filtered out in the BAM file using Picard v2.21.1 (http://broadinstitute.github.io/picard/).

To call variants for each sample GATK HaplotypeCaller in GATK was used with the --emitRefConfidence GVCF option resulting in a genomic variant call format (gVCF) file with information on each position for each individual (Poplin, et al. 2017). All gVCF files were consolidated using CombineGVCFs and joint

genotyping was performed with GenotypeGVCFs. The VCF file was filtered to include only SNPs and hard filtering was performed to remove variants with a QualByDepth <10, StrandOddsRatio >3, FisherStrand >60, mapping quality <40, MappingQualityRankSumTest <-8 and ReadPosRankSumTest <-5.

Subsequently, we removed sites with either very high coverage (>450) or for which genotypes were missing for more than 20% of the individuals using VCFtools v0.1.5 (Danecek, et al. 2011). The final SNP data set for downstream analyses included 3,240,339 SNPs across the 49 samples.

In addition, GenotypeGVCFs was run with the --include-non-variant-sites option to output all variant as well as invariant genotyped sites. The final invariant data set included 127,530,229 sites after removing indels and multi-allelic sites with BCFtools v1.9 (Li 2011) and is used for population genomic analysis to be able to calculate the total number of genotyped sites (variant and invariant) within a genomic window.

Phylogenetic and population genetics inferences

Mitochondrial genome assemblies and phylogenetic analyses

All reads were used to produce mitochondrial genome assemblies using the “de novo assembly” and “find mitochondrial scaffold” modules provided in MitoZ v2.4 with default settings (Meng, et al. 2019). For some samples, this was not sufficient and we used two approaches to recover a complete mitogenome: either the mitochondrial baiting and iterative mapping implemented in MITObim v1.9.1 (Hahn, et al. 2013) with the *D. galeata* mitochondrial reference genome or the modified baiting and iterative mapping in GetOrganelle v1.7.1 (Jin, et al. 2020) with the animal database and k-mer values set to 21, 45, 65, 85 and 105. The procedure used for each dataset is given in Table S5.

We annotated the mitochondrial genome assemblies with the mitochondrial annotation web server MITOS2 (Bernt, et al. 2013) using the mitochondrial codon code 05 for invertebrates. Automated genome annotation identified thirteen protein-coding genes (PCGs), two ribosomal RNA genes (rRNAs), and twenty-two transfer RNA genes (tRNAs). Initially, the mitochondrial genes (PCGs and rRNAs, Table S6) were individually aligned with MUSCLE v3.8.1551 (Edgar 2004) and visually checked for their quality. The

mitochondrial genome assemblies with discrepancies, i.e., a lot of missing data and/or split features were excluded from further analysis. The final data set (Table S6) included 44 mitochondrial genomes from this study and the previously published mitochondrial genome of *Daphnia laevis* (Martins Ribeiro, et al. 2019/, accession number: NC_045243.1). The mitochondrial genes of the final data set were individually realigned with MUSCLE v3.8.1551 (Edgar 2004) and MACSE v2.05 (Ranwez, et al. 2018) and concatenated into a mitochondrial DNA matrix (Table S6) using SequenceMatrix v1.8.1 (Vaidya, et al. 2011). During this step, we used MACSE v2.05 to realign PCG genes keeping the information about codon position (gene partitioning) and to remove STOP codons. The final dataset consisted of the concatenation matrix of the thirteen protein-coding (PCGs) and the two structural ribosomal RNA (rRNAs) genes. With this alignment, phylogenetic trees were reconstructed using IQ-TREE v1.6.12 (Nguyen, et al. 2015). We initially partitioned the alignment into a full partition model, i.e., each gene and all three codon positions for PCGs, and then ran IQ-TREE with partition analyses (-spp, Chernomor, et al. 2016), ModelFinder (- m MFP+MERGE, Kalyaanamoorthy, et al. 2017) and 10,000 ultrafast bootstrap (-bb 10000, Hoang, et al. 2018) and SH-like approximate likelihood ratio test (-alrt 10000, Guindon, et al. 2010) replicates. The resulting trees were visualized in R (R Core Team 2017) using the multifunctional phylogenetics package phytools (Revell 2012).

Ancestry and population structure

A principal component analysis was conducted in R v3.6.2 (Team 2017) with the package SNPRelate v1.20.1 (Zheng, et al. 2012). Linkage disequilibrium (LD) was calculated within a 500-kb sliding window and LD-pruned for r^2 values >0.5 before conducting the PCA for all sites using the snpgdsPCA function with default settings.

Genetic admixture was estimated using ADMIXTURE v1.3.0 (Alexander and Lange 2011). The SNP set VCF file was converted to BED format using plink v1.90b6.13 (Chang, et al. 2015). The log-likelihood values were estimated for one to five genetic clusters (K) of ancestral populations and admixture analysis were run for the most appropriate K value with 10-fold cross-validation.

The results of the ADMIXTURE analysis suggested that the dataset included hybrids between *D. longispina* and *D. galeata* as well as *D. cucullata* and *D. galeata*. We then followed the "ancestry painting" procedure outlined in Barth, et al. (2020) and Runemark, et al. (2018), and classified sites according to their F_{ST} values when comparing parental species sets. Unlike the PCA and the admixture analysis, this approach requires the user to define parental genotypes; the individuals belonging to these sets are indicated with stars in Figure 1C. Fixed sites are those where a specific allele is fixed in all individuals belonging to one parental species and another allele fixed in the other parental species. To show the ancestry of the hybrid individuals each fixed site was plotted in an "ancestry painting" if at least 80% of genotypes were complete using available ruby scripts (https://github.com/mmatschiner/tutorials/tree/master/analysis_of_introgression_with_snp_data). These scripts calculate the heterozygosity of each individual and visualize regions that are possibly affected by introgression. The mitochondrial genome assembly from each individual was used to determine the maternal species and the proportion of the genome derived from the maternal species, which we refer to as the genomic hybrid index, was then calculated for each hybrid.

Window-based population parameters

To assess genome-wide genetic differentiation between the clusters identified with admixture, we calculated nucleotide diversity (π), between-taxon differentiation (F_{ST}), and between-taxon divergence (d_{xy}) using the Python script popgenWindows.py (github.com/simonhmartin/genomics_general release 0.3) with a sliding 100-kb window, a step size of 10kb and at least 20kb genotyped sites within each window. To compare species pairs we only considered individuals assigned to parental species based on ADMIXTURE results.

Sets of outlier windows were defined as those with F_{ST} values in the upper 95th percentile of the distribution for each of the 3 pairwise comparisons. Further, the genes in these windows were extracted using the annotation file. We used a randomization approach to assess whether the observed intersections between all seven possible species comparisons are larger or smaller than expected by chance. For this, we randomly drew the observed number of windows, respectively genes from the total number of 10kb windows in the

assembly (13,330), respectively the total number of annotated genes (15,845) without replacement and calculated the intersections for all possible comparisons. We compared the resulting intersections from 1,000 replicates with the observed values.

Inferring introgression

To identify admixture among three populations we calculated the f_3 statistic with ADMIXTOOLS v 7.0 (Patterson, et al. 2012) implemented in the admixr package in R (Petr, et al. 2019). We used two parental source populations (A and B) and the target population (C) in the form (C; A, B). Significantly negative f_3 statistic indicates that population C is a mixture of populations A and B or closely related populations.

Local ancestry inference

To prepare the SNP set, Beagle v4.1 was used to phase and impute genotypes with 10,000 bp step size and 1000 bp overlapping sliding windows (Browning and Browning 2009). Local ancestry inference was conducted with Loter (Dias-Alves, et al. 2018) which infers the origin of each SNP in an admixed individual from two ancestral source populations and doesn't require additional biological parameters. The respective two parental species populations were used to reconstruct the ancestry tracts of the three putative *galeata* x *cucullata* hybrid individuals and eleven putative *galeata* x *longispina* hybrid individuals using Loter with default settings.

Authors contributions

MC, JN, AT, SD and MHM performed the sampling and wet lab work. TS, JN and AT conducted the genome assembly and annotation. JN conducted the population genomic analysis and mitochondrial genome reconstruction. TH and MHM conducted the phylogenetic analyses. JN, TS, MC, MP, MHM and TH wrote the manuscript, and all authors edited and contributed to the final version. All authors gave final approval for preprint deposition and publication.

Data Availability

Genome assembly, annotation and read data (Illumina and PacBio) for the genotype M5 are stored under accession number PRJEB42807. Short read data from resequencing are available in the European Nucleotide Archive under accession numbers ERS5080327- ERS5080375, ERS4993274 and ERS4993282. The annotation used in the present analysis is deposited in Zenodo (DOI: 10.5281/zenodo.4479324), together with supplementary information on the mitochondrial tree (alignment file).

Acknowledgments

We thank LOEWE-TBG for providing sequencing funds. TH and MM were supported by the grant "SeeWandel: Life in Lake Constance - the past, present and future" within the framework of the Interreg V programme "Alpenrhein-Bodensee-Hochrhein (Germany/Austria/Switzerland/Liechtenstein)", which funds are provided by the European Regional Development Fund as well as the Swiss Confederation and cantons. MHM was supported by the Austrian Science Fund (FWF): P29667-B25 and J 3774. The funders had no role in study design, data collection and analysis, decision to publish, or preparation of the manuscript. The computational results presented here have been achieved in (part) using the LEO HPC infrastructure of the University of Innsbruck. Some of the data produced and analyzed in this paper were generated in collaboration with the Genetic Diversity Centre (GDC), ETH Zurich.

We thank Jae-Seong Lee and Zhiqiang Ye for giving us access to genome annotations for *Daphnia magna* (SK strain) and *Daphnia pulex* (PA42 strain), respectively. Miklós Bálint provided sediment samples and isotope data for the Arendsee lake.

References

Abbott R, et al. 2013. Hybridization and speciation. Journal of Evolutionary Biology 26: 229-246. doi: 10.1111/j.1420-9101.2012.02599.x

Adamowicz SJ, Petrusek A, Colbourne JK, Hebert PDN, Witt JDS 2009. The scale of divergence: A phylogenetic appraisal of intercontinental allopatric speciation in a passively dispersed freshwater zooplankton genus. Molecular Phylogenetics and Evolution 50: 423-436. doi: DOI 10.1016/j.ympev.2008.11.026

Alexander DH, Lange K. 2011. Enhancements to the ADMIXTURE algorithm for individual ancestry estimation. BMC Bioinformatics 12: 246

Alric B, et al. 2016. Local human pressures influence gene flow in a hybridizing *Daphnia* species complex. Journal of Evolutionary Biology 29: 720-735. doi: 10.1111/jeb.12820

Andrews S. 2010. FastQC: A quality control tool for high throughput sequence data.

Arnold ML, Martin NH. 2009. Adaptation by introgression. In. Journal of Biology.

Barrett RD, Schluter D 2008. Adaptation from standing genetic variation. Trends in Ecology & Evolution 23: 38-44.

Barth JM, et al. 2020. Stable species boundaries despite ten million years of hybridization in tropical eels. Nat Commun 11: 1-13.

Barton NH, Hewitt GM 1985. Analysis of hybrid zones. Annual Review of Ecology and Systematics 16: 113-148.

Beaton MJ, Hebert PD 1994. Variation in chromosome numbers of *Daphnia* (Crustacea, Cladocera). Hereditas 120: 275-279.

Bernt M, et al. 2013. MITOS: improved de novo metazoan mitochondrial genome annotation. Molecular Phylogenetics and Evolution 69: 313-319.

Billiones R, Brehm M, Klee J, Schwenk K 2004. Genetic identification of Hyalodaphnia species and interspecific hybrids. Hydrobiologia 526: 43-53.

Boetzer M, Pirovano W 2014. SSPACE-LongRead: scaffolding bacterial draft genomes using long read sequence information. BMC Bioinformatics 15: 211.

Bolger AM, Lohse M, Usadel B 2014. Trimmomatic: a flexible trimmer for Illumina sequence data. Bioinformatics 30: 2114-2120. doi: 10.1093/bioinformatics/btu170

Brede N, et al. 2009. The impact of human-made ecological changes on the genetic architecture of *Daphnia* species. Proceedings of the National Academy of Sciences of the United States of America 106: 4758-4763. doi: 10.1073/pnas.0807187106

Brede N, et al. 2006. Microsatellite markers for European *Daphnia*. Molecular Ecology Notes 6: 536-539. doi: 10.1111/j.1471-8286.2005.01218.x

Browning BL, Browning SR 2009. A unified approach to genotype imputation and haplotype-phase inference for large data sets of trios and unrelated individuals. The American Journal of Human Genetics 84: 210-223.

Burri R, et al. 2015. Linked selection and recombination rate variation drive the evolution of the genomic landscape of differentiation across the speciation continuum of *Ficedula* flycatchers. Genome Research 25: 1656-1665.

Butlin RK, et al. 2014. Parallel evolution of local adaptation and reproductive isolation in the face of gene flow. Evolution 68: 935-949.

Camacho C, et al. 2009. BLAST+: architecture and applications. BMC Bioinformatics 10: 421.

Canestrelli D, et al. 2017. Climate change promotes hybridisation between deeply divergent species. Peerj 5: e3072

Chang CC, et al. 2015. Second-generation PLINK: rising to the challenge of larger and richer datasets. Gigascience 4: s13742-015-0047-8

Chen S, Zhou Y, Chen Y, Gu J 2018. fastp: an ultra-fast all-in-one FASTQ preprocessor. Bioinformatics 34: i884-i890.

Chernomor O, Von Haeseler A, Minh BQ 2016. Terrace aware data structure for phylogenomic inference from supermatrices. Systematic Biology 65: 997-1008.

Colbourne JK, et al. 2011. The Ecoresponsive Genome of *Daphnia pulex*. Science 331: 555-561. doi: 10.1126/science.1197761

Cordellier M, Wojewodzic MW, Wessels M, Kuster CJ, Von Elert E 2021. Next-generation sequencing of DNA from resting eggs: signatures of eutrophication in a lake's sediment. Zoology in press. doi: https://doi.org/10.1016/j.zool.2021.125895

Cornetti L, Fields PD, Van Damme K, Ebert D 2019. A fossil-calibrated phylogenomic analysis of *Daphnia* and the Daphniidae. Molecular Phylogenetics and Evolution 137: 250-262.

Cousyn C, et al. 2001. Rapid, local adaptation of zooplankton behavior to changes in predation pressure in the absence of neutral genetic changes. Proceedings of the National Academy of Sciences of the United States of America 98: 6256-6260. doi: DOI 10.1073/pnas.111606798

Danecek P, et al. 2011. The variant call format and VCFtools. Bioinformatics 27: 2156-2158.

Dias-Alves T, Mairal J, Blum MG 2018. Loter: A software package to infer local ancestry for a wide range of species. Molecular Biology and Evolution 35: 2318-2326.

Doellman MM, et al. 2018. Genomic differentiation during speciation-with-gene-flow: Comparing geographic and host-related variation in divergent life history adaptation in *Rhagoletis pomonella*. Genes (Basel) 9: 262.

Dohmen E, Kremer LP, Bornberg-Bauer E, Kemena C 2016. DOGMA: domain-based transcriptome and proteome quality assessment. Bioinformatics 32: 2577-2581.

Doyle JJ, Doyle JL 1987. A rapid DNA isolation procedure for small quantities of fresh leaf tissue. Phytochemical Bulletin 19: 11-15.

Dziuba MK, et al. 2020. Temperature increase altered *Daphnia* community structure in artificially heated lakes: a potential scenario for a warmer future. Scientific Reports 10: 13956

Edgar RC 2004. MUSCLE: Multiple sequence alignment with high accuracy and high throughput. Nucleic Acids Research 32: 1792-1797. doi: 10.1093/nar/gkh340

Ewels P, Magnusson M, Lundin S, Käller M 2016. MultiQC: summarize analysis results for multiple tools and samples in a single report. Bioinformatics 32: 3047-3048.

Figuerola J, Green AJ, Michot TC 2005. Invertebrate eggs can fly: evidence of waterfowl-mediated gene flow in aquatic invertebrates. American Naturalist 165: 274-280.

Flaxman SM, Wacholder AC, Feder JL, Nosil P 2014. Theoretical models of the influence of genomic architecture on the dynamics of speciation. Molecular Ecology 23: 4074-4088.

Folk RA, Mandel JR, Freudenstein JV 2017. Ancestral gene flow and parallel organellar genome capture result in extreme phylogenomic discord in a lineage of angiosperms. Systematic Biology 66: 320-337.

Fraïsse C, Roux C, Welch JJ, Bierne N 2014. Gene-flow in a mosaic hybrid zone: is local introgression adaptive? Genetics 197: 393-951.

Frisch D, Green AJ, Figuerola J 2007. High dispersal capacity of a broad spectrum of aquatic invertebrates via waterbirds. Aquatic Sciences 69: 568-574.

Frisch D, et al. 2014. A millennial-scale chronicle of evolutionary responses to cultural eutrophication in *Daphnia*. Ecology Letters 17: 360-368. doi: 10.1111/ele.12237

Gannon JE, Stemberger RS 1978. Zooplankton (Especially Crustaceans and Rotifers) as Indicators of Water Quality. Transactions of the American Microscopical Society 97: 16-35. doi: 10.2307/3225681

Gliwicz ZM. 1990. Why do cladocerans fail to control algal blooms? In. Biomanipulation Tool for Water Management: Springer. p. 83-97.

Griebel J, Gießler S, Yin M, Wolinska J 2016. Parental and hybrid *Daphnia* from the *D. longispina* complex: long-term dynamics in genetic structure and significance of overwintering modes. Journal of Evolutionary Biology 29: 810-823.

Guindon S, et al. 2010. New algorithms and methods to estimate maximum-likelihood phylogenies: assessing the performance of PhyML 3.0. Systematic Biology 59: 307-321.

Gurevich A, Saveliev V, Vyahhi N, Tesler G 2013. QUAST: quality assessment tool for genome assemblies. Bioinformatics 29: 1072-1075.

Hahn C, Bachmann L, Chevreux B. 2013. Reconstructing mitochondrial genomes directly from genomic next-generation sequencing reads—a baiting and iterative mapping approach. Nucleic Acids Research 41: e129

Harrison RG 1986. Pattern and process in a narrow hybrid zone. Heredity 56: 337-349.

Hoang DT, Chernomor O, Von Haeseler A, Minh BQ, Vinh LS 2018. UFBoot2: improving the ultrafast bootstrap approximation. Molecular Biology and Evolution 35: 518-522.

Holt C, Yandell M. 2011. MAKER2: an annotation pipeline and genome-database management tool for second-generation genome projects. BMC Bioinformatics 12: 491

Huang DI, Hefer CA, Kolosova N, Douglas CJ, Cronk QC 2014. Whole plastome sequencing reveals deep plastid divergence and cytonuclear discordance between closely related balsam poplars, *Populus balsamifera* and *P. trichocarpa* (Salicaceae). New Phytologist 204: 693-703.

Huylmans AK, López Ezquerra A, Parsch J, Cordellier M 2016. De Novo Transcriptome Assembly and Sex-Biased Gene Expression in the Cyclical Parthenogenetic *Daphnia galeata*. Genome Biology and Evolution 8: 3120-3139. doi: 10.1093/gbe/evw221

Jin J-J, et al. 2020. GetOrganelle: a fast and versatile toolkit for accurate de novo assembly of organelle genomes. Genome Biology 21: 1-31.

Jones P, et al. 2014. InterProScan 5: genome-scale protein function classification. Bioinformatics 30: 1236-1240.

Kaiser TS, von Haeseler A, Tessmar-Raible K, Heckel DG 2021. Timing strains of the marine insect *Clunio marinus* diverged and persist with gene flow. Molecular Ecology n/a. doi: https://doi.org/10.1111/mec.15791

Kalyaanamoorthy S, Minh BQ, Wong TK, von Haeseler A, Jermiin LS 2017. ModelFinder: fast model selection for accurate phylogenetic estimates. Nature Methods 14: 587-589.

Karpowicz M, Sługocki Ł, Kozłowska J, Ochocka A, López C 2020. Body size of *Daphnia cucullata* as an indicator of the ecological status of temperate lakes. Ecological Indicators 117: 106585.

Keller B, Wolinska J, Manca M, Spaak P 2008. Spatial, environmental and anthropogenic effects on the taxon composition of hybridizing *Daphnia*. Philosophical Transactions of the Royal Society B-Biological Sciences 363: 2943-2952. doi: DOI 10.1098/rstb.2008.0044

Kim D, Paggi JM, Park C, Bennett C, Salzberg SL 2019. Graph-based genome alignment and genotyping with HISAT2 and HISAT-genotype. Nature biotechnology 37: 907-915.

Klüttgen B, Dülmer U, Engels M, Ratte HT 1994. ADaM, an artificial freshwater for the culture of zooplankton. Water Research 28: 743-746.

Kong S, Kubatko L 2020. Comparative Performance of Popular Methods for Hybrid Detection using Genomic Data. Systematic Biology.

Korf I. 2004. Gene finding in novel genomes. BMC Bioinformatics 5: 59

Lack JB, Weider LJ, Jeyasingh PD 2017. Whole genome amplification and sequencing of a *Daphnia* resting egg. Molecular Ecology Resources: 1-10. doi: https://doi.org/10.1111/1755-0998.12720

Laetsch DR, Blaxter ML. 2017. BlobTools: Interrogation of genome assemblies. F1000Research: 6:1287

Lampert W, Sommer U. 2007. Limnoecology: The Ecology of Lakes and Streams. Oxford: Oxford University Press.

Lee-Yaw JA, Grassa CJ, Joly S, Andrew RL, Rieseberg LH 2019. An evaluation of alternative explanations for widespread cytonuclear discordance in annual sunflowers (*Helianthus*). New Phytologist 221: 515-526.

Lee B-Y, et al. 2019. The genome of the freshwater water flea *Daphnia magna*: A potential use for freshwater molecular ecotoxicology. Aquat Toxicol 210: 69-84.

Li H. 2013. Aligning sequence reads, clone sequences and assembly contigs with BWA-MEM. arXiv: 1303.3997

Li H 2018. Minimap2: pairwise alignment for nucleotide sequences. Bioinformatics 34: 3094-3100.

Li H 2011. A statistical framework for SNP calling, mutation discovery, association mapping and population genetical parameter estimation from sequencing data. Bioinformatics 27: 2987-2993.

Li H, Durbin R 2009. Fast and accurate short read alignment with Burrows–Wheeler transform. Bioinformatics 25: 1754-1760.

Limburg PA, Weider LJ 2002. 'Ancient'DNA in the resting egg bank of a microcrustacean can serve as a palaeolimnological database. Proceedings of the Royal Society of London. Series B: Biological Sciences 269: 281-287.

Llopart A, Herrig D, Brud E, Stecklein Z 2014. Sequential adaptive introgression of the mitochondrial genome in *Drosophila yakuba* and *Drosophila santomea*. Molecular Ecology 23: 1124-1136.

Lomsadze A, Ter-Hovhannisyan V, Chernoff YO, Borodovsky M 2005. Gene identification in novel eukaryotic genomes by self-training algorithm. Nucleic Acids Research 33: 6494-6506.

Ma X, Hu W, Smilauer P, Yin M, Wolinska J 2019. *Daphnia galeata* and *D. dentifera* are geographically and ecologically separated whereas their hybrids occur in intermediate habitats: A survey of 44 Chinese lakes. Molecular Ecology 28: 785-802.

Marková S, Dufresne F, Manca M, Kotlík P. 2013. Mitochondrial capture misleads about ecological speciation in the *Daphnia pulex* complex. Plos One 8: e69497

Martin SH, et al. 2013. Genome-wide evidence for speciation with gene flow in *Heliconius* butterflies. Genome Research 23: 1817-1828.

Martin SH, Davey JW, Salazar C, Jiggins CD 2019. Recombination rate variation shapes barriers to introgression across butterfly genomes. Plos Biology 17. doi: ARTN e2006288

10.1371/journal.pbio.2006288

Martins Ribeiro M, et al. 2019. Mitogenome of *Daphnia laevis* (Cladocera, Daphniidae) from Brazil. Mitochondrial DNA Part B 4: 194-196.

McKenna A, et al. 2010. The Genome Analysis Toolkit: A MapReduce framework for analyzing next-generation DNA sequencing data. Genome Research 20: 1297-1303. doi: 10.1101/gr.107524.110

Meier JI, et al. 2017. Ancient hybridization fuels rapid cichlid fish adaptive radiations. Nat Commun 8: 1-11.

Melo-Ferreira J, et al. 2014. The elusive nature of adaptive mitochondrial DNA evolution of an arctic lineage prone to frequent introgression. Genome Biology and Evolution 6: 886-896.

Meng G, Li Y, Yang C, Liu S. 2019. MitoZ: a toolkit for animal mitochondrial genome assembly, annotation and visualization. Nucleic Acids Research 47: e63

Miner BE, De Meester L, Pfrender ME, Lampert W, Hairston NG 2012. Linking genes to communities and ecosystems: Daphnia as an ecogenomic model. Proceedings of the Royal Society B-Biological Sciences 279: 1873-1882. doi: 10.1098/rspb.2011.2404

Nadkarni MA, Martin FE, Jacques NA, Hunter N 2002. Determination of bacterial load by real-time PCR using a broad-range (universal) probe and primers set. Microbiology 148: 257-266. doi: Doi 10.1099/00221287-148-1-257

Nguyen L-T, Schmidt HA, Von Haeseler A, Minh BQ 2015. IQ-TREE: a fast and effective stochastic algorithm for estimating maximum-likelihood phylogenies. Molecular Biology and Evolution 32: 268-274.

Orsini L, et al. 2013. The evolutionary time machine: using dormant propagules to forecast how populations can adapt to changing environments. Trends in Ecology & Evolution 28: 274-282. doi: DOI 10.1016/j.tree.2013.01.009

Patterson N, et al. 2012. Ancient admixture in human history. Genetics 192: 1065-1093.

Petr M, Vernot B, Kelso J 2019. admixr—R package for reproducible analyses using ADMIXTOOLS. Bioinformatics 35: 3194-3195.

Petrusek A, et al. 2008a. A taxonomic reappraisal of the European *Daphnia longispina* complex (Crustacea, Cladocera, Anomopoda). Zoologica Scripta 37: 507-519. doi: 10.1111/j.1463-6409.2008.00336.x

Petrusek A, Seda J, Machacek J, Ruthova S, Smilauer P 2008b. *Daphnia* hybridization along ecological gradients in pelagic environments: the potential for the presence of hybrid zones in plankton. Philosophical Transactions of the Royal Society B-Biological Sciences 363: 2931-2941. doi: 10.1098/rstb.2008.0026

Petrusek A, Thielsch A, Schwenk K 2012. Mitochondrial sequence variation suggests extensive cryptic diversity within the Western Palearctic *Daphnia longispina* complex. Limnology and Oceanography 57: 1838-1845. doi: DOI 10.4319/lo.2012.57.6.1838

Pietrzak B, Slusarczyk M 2006. The fate of the ephippia - *Daphnia* dispersal in time and space. Polish Journal of Ecology 54: 709-714.

Poplin R, et al. 2017. Scaling accurate genetic variant discovery to tens of thousands of samples. bioRxiv: 201178

Rafajlović M, Emanuelsson A, Johannesson K, Butlin RK, Mehlig B 2016. A universal mechanism generating clusters of differentiated loci during divergence-with-migration. Evolution 70: 1609-1621.

Ranwez V, Douzery EJ, Cambon C, Chantret N, Delsuc F 2018. MACSE v2: toolkit for the alignment of coding sequences accounting for frameshifts and stop codons. Molecular Biology and Evolution 35: 2582-2584.

Reich D, Thangaraj K, Patterson N, Price AL, Singh L 2009. Reconstructing Indian population history. Nature 461: 489-494.

Rellstab C, Keller B, Girardclos S, Anselmetti FS, Spaak P 2011. Anthropogenic eutrophication shapes the past and present taxonomic composition of hybridizing *Daphnia* in unproductive lakes. Limnology and Oceanography 56: 292-302. doi: 10.4319/lo.2011.56.1.0292

Revell LJ 2012. phytools: an R package for phylogenetic comparative biology (and other things). Methods in Ecology and Evolution 3: 217-223.

Riesch R, et al. 2017. Transitions between phases of genomic differentiation during stick-insect speciation. Nature Ecology & Evolution 1: 82

Runemark A, et al. 2018. Variation and constraints in hybrid genome formation. Nature Ecology & Evolution 2: 549-556. doi: 10.1038/s41559-017-0437-7

Rusek J, et al. 2015. New possibilities arise for studies of hybridization: SNP-based markers for the multi-species *Daphnia longispina* complex derived from transcriptome data. Journal of Plankton Research 37: 626-635. doi: 10.1093/plankt/fbv028

Sarver BA, et al. 2021. Diversification, Introgression, and Rampant Cytonuclear Discordance in Rocky Mountains Chipmunks (Sciuridae: Tamias). Systematic Biology.

Schreiber D, Pfenninger M 2020. Genomic divergence landscape in recurrently hybridizing *Chironomus* sister taxa suggests stable steady state between mutual gene flow and isolation. Evolution Letters.

Schwenk K 1993. Interspecific hybridization in *Daphnia*: distinction and origin of hybrid matrilines. Molecular Biology and Evolution 10: 1289-1302.

Schwenk K, Bijl M, Menken SBJ 2001. Experimental interspecific hybridization in *Daphnia*. Hydrobiologia 442: 67-73. doi: Doi 10.1023/A:1017594325506

Schwenk K, Posada D, Hebert PDN 2000. Molecular systematics of European Hyalodaphnia: the role of contemporary hybridization in ancient species. Proceedings of the Royal Society B-Biological Sciences 267: 1833-1842. doi: DOI 10.1098/rspb.2000.1218

Schwenk K, et al. 1998. Genetic markers, genealogies and biogeographic patterns in the cladocera. Aquatic Ecology 32: 37-51.

Sedlazeck FJ, Rescheneder P, Von Haeseler A 2013. NextGenMap: fast and accurate read mapping in highly polymorphic genomes. Bioinformatics 29: 2790-2791.

Seidendorf B, Boersma M, Schwenk K 2007. Evolutionary stoichiometry: The role of food quality for clonal differentiation and hybrid maintenance in a *Daphnia* species complex. Limnology and Oceanography 52: 385-394.

Simão FA, Waterhouse RM, Ioannidis P, Kriventseva EV, Zdobnov EM 2015. BUSCO: assessing genome assembly and annotation completeness with single-copy orthologs. Bioinformatics 31: 3210-3212. doi: 10.1093/bioinformatics/btv351

Skage M, et al. 2007. Intra-specific rDNA-ITS restriction site variation and an improved protocol to distinguish species and hybrids in the *Daphnia longispina* complex. Hydrobiologia 594: 19-32. doi: 10.1007/s10750-007-9090-5

Slager DL, et al. 2020. Cryptic and extensive hybridization between ancient lineages of American crows. Molecular Ecology 29: 956-969.

Sloan DB, Havird JC, Sharbrough J 2017. The on-again, off-again relationship between mitochondrial genomes and species boundaries. Molecular Ecology 26: 2212-2236.

Smit AFA, Hubley R. 2015. RepeatModeler Open. Version 1.0.

Smit AFA, Hubley R, Green P. 2013-2015. RepeatMasker Open-4.0.

Spaak P, Fox J, Hairston NG 2012. Modes and mechanisms of a *Daphnia* invasion. Proceedings of the Royal Society B-Biological Sciences 279: 2936-2944. doi: 10.1098/rspb.2012.0280

Spaak P, Hoekstra JR 1997. Fish predation on a *Daphnia* hybrid species complex: A factor explaining species coexistence? Limnology and Oceanography 42: 753-762. doi: DOI 10.4319/lo.1997.42.4.0753

Stanke M, Diekhans M, Baertsch R, Haussler D 2008. Using native and syntenically mapped cDNA alignments to improve de novo gene finding. Bioinformatics 24: 637-644.

Stephens JD, Rogers WL, Mason CM, Donovan LA, Malmberg RL 2015. Species tree estimation of diploid *Helianthus* (Asteraceae) using target enrichment. American Journal of Botany 102: 910-920.

Taylor DJ, Hebert PDN, Colbourne JK 1996. Phylogenetics and evolution of the *Daphnia longispina* group (Crustacea) based on 12S rDNA sequence and allozyme variation. Molecular Phylogenetics and Evolution 5: 495-510. doi: DOI 10.1006/mpev.1996.0045

Team RC. 2017. R: A Language and Environment for Statistical Computing: R Foundation for Statistical Computing, Vienna, Austria.

Thielsch A, Knell A, Mohammadyari A, Petrusek A, Schwenk K. 2017. Divergent clades or cryptic species? Mito-nuclear discordance in a *Daphnia* species complex. BMC Evolutionary Biology 17: 227

Thielsch A, Volker E, Kraus RHS, Schwenk K 2012. Discrimination of hybrid classes using cross-species amplification of microsatellite loci: methodological challenges and solutions in *Daphnia*. Molecular Ecology Resources 12: 697-705. doi: DOI 10.1111/j.1755-0998.2012.03142.x

Tollrian R, Harvell CD. 1999. The ecology and evolution of inducible defenses: Princeton University Press.

Trentini M 1980. Chromosome numbers of nine species of Daphniidae (Crustacea, Cladocera). Genetica 54: 221-223.

Vaidya G, Lohman DJ, Meier R 2011. SequenceMatrix: concatenation software for the fast assembly of multi-gene datasets with character set and codon information. Cladistics 27: 171-180.

Van der Auwera GA, et al. 2013. From FastQ data to high-confidence variant calls: the genome analysis toolkit best practices pipeline. Current Protocols in Bioinformatics 43: 11-10.

Vergilino R, Markova S, Ventura M, Manca M, Dufresne F 2011. Reticulate evolution of the *Daphnia pulex* complex as revealed by nuclear markers. Molecular Ecology 20: 1191-1207.

Waldvogel AM, et al. 2018. The genomic footprint of climate adaptation in Chironomus riparius. Molecular Ecology 27: 1439-1456.

Walker BJ, et al. 2014. Pilon: an integrated tool for comprehensive microbial variant detection and genome assembly improvement. Plos One 9: e112963

Wingett SW, Andrews S 2018. FastQ Screen: A tool for multi-genome mapping and quality control. F1000Research 7.

Wolf HG. 1987. Interspecific hybridization between *Daphnia hyalina*, *D. galeata*, and *D. cucullata* and seasonal abundances of these species and their hybrids. In: Forró L., D.G. F, editors. Cladocera. Dordrecht: Springer. p. 213-217.

Wolf HG, Mort MA 1986. Interspecific hybridization underlies phenotypic variability in *Daphnia* populations. Oecologia 68: 507-511.

Ye ZQ, et al. 2017. A New Reference Genome Assembly for the Microcrustacean *Daphnia pulex*. G3: Genes Genomes Genetics 7: 1405-1416. doi: 10.1534/g3.116.038638

Yeaman S, Whitlock MC 2011. The genetic architecture of adaptation under migration–selection balance. Evolution: International Journal of Organic Evolution 65: 1897-1911.

Zehnder A, Gorham PR 1960. Factors influencing the growth of *Microcystis aeruginosa* Kütz. Emend. Elenkin. Canadian Journal of Microbiology 6: 645-660.

Zheng X, et al. 2012. A high-performance computing toolset for relatedness and principal component analysis of SNP data. Bioinformatics 28: 3326-3328.