In vivo optogenetic stimulation of the primate retina activates the visual cortex after long-term transduction

Author List:

Antoine Chaffiol,[1,7,*] Matthieu Provansal,[1] Corentin Joffrois,[1] Kévin Blaize,[2] Guillaume Labernede,[1] Ruben Goulet,[1] Emma Burban,[1] Elena Brazhnikova,[1] Jens Duebel,[1,4] Pierre Pouget,[3] José Alain Sahel,[1, 5,6] Serge Picaud,[1] Gregory Gauvain,[1, 7] Fabrice Arcizet[1,7,8,*]

*Correspondence

antoine.chaffiol@inserm.fr (A.C.)

fabrice.arcizet@inserm.fr (F.A.)

Author Affiliation

[1]Sorbonne Université, Inserm, CNRS, Institut de la Vision, F- 75012 Paris, France

[2]Institut de Neurosciences de la Timone, UMR 7289 Centre National de la Recherche Scientifique and Aix-Marseille Université, 13385 Marseille Cedex 05, France.

[3]INSERM 1127, CNRS 7225, Institut du Cerveau et de la Moelle Épinière, Sorbonne Université, 75013 Paris, France.

[4]Department of Ophthalmology, University Medical Center Göttingen, Göttingen, Germany.

[5]Department of Ophthalmology, Fondation Ophtalmologique Adolphe De Rothschild, F-75019 Paris, France.

[6]Department of Ophthalmology, The University of Pittsburgh School of Medicine, Pittsburgh, PA 15213, United States.

[7]These authors contributed equally

[8]Lead Contact

Summary

Various therapeutic strategies for vision restoration have been developed, including retinal prostheses [1–4], stem cell transplantation [5–8] and optogenetic therapies [9,10,19,11–18]. In optogenetic therapy, the residual retinal neurons surviving the pathological degenerative process are rendered light-sensitive. Using this approach, we targeted the retinal ganglion cells (RGCs) through the *in vivo* expression of an ectopic light-sensitive ion channel, ChrimsonR [13] coupled to the fluorescent reporter tdTomato. The application of this strategy to blind patients [20] suffering from retinal dystrophies raises important concerns about the long-term functional expression of efficient signal transmission to higher brain centers (i.e. the visual cortex). We have previously shown that the transduced retina displays high spatiotemporal resolution *ex vivo*, compatible with the perception of highly dynamic visual scenes at light levels suitable for use in humans. Other studies have provided evidence of retinal activation *in vivo* [17]. Here, we demonstrate, in non-human primates, sustained functional efficacy ~20 months after delivery of an AAV2.7m8-ChrimsonR-tdTomato vector similar to that currently undergoing clinical evaluation. Our results reveal a persistence of expression in the perifovea, mediating information transfer to higher brain centers. Indeed, we recorded visually evoked potentials in the primary visual cortex of anesthetized animals in response to optogenetic retinal activation. We used an intravitreal injection of synaptic blockers to isolate the cortical component resulting from the *in vivo* optogenetic stimulation of primate RGCs. Our findings demonstrate the long-term functional efficacy of optogenetic retinal information transfer to the brain *in vivo*.

RESULTS

The long-term functional expression of ChrimsonR-tdTomato (ChR-tdT) was assessed in the retina by *ex vivo* retinal recordings in the presence of glutamate receptor antagonists (see Methods), which were added to the bath solution to suppress any natural light response. Live epifluorescence images revealed a high density of transduced cells localized in the perifoveolar region, forming a torus shape (**Fig. 1A**), mostly in the retinal ganglion cell layer (**Fig. 1B, Sup. Fig. 1**). Light sensitivity and temporal dynamics were measured, at the single-cell level, with the two-photon guided patch-clamp technique, on ChR-tdT-positive cells (**Fig. 1C**). We found that the mean normalized photocurrent response increased significantly with increasing light intensity (**Fig. 1D**, top), reaching a peak (mean of 143.6 ±47.4 pA, *n*=12) at a light intensity of 3 x 10^{17} photons.cm^{-2}.s^{-1}. In the loose-patch recording configuration, firing rate displayed a similar dependence on light level (99.03 ±7.59 Hz, *n*=32 cells), also peaking at a light intensity of 3 x 10^{17} photons.cm^{-2}.s^{-1} (**Fig. 1E, right**). We then showed that the highest frequency responses were obtained for light stimuli at 575 nm (**Fig. 1F**), corresponding to the excitation peak of ChrimsonR (590 nm) [21]. We obtained reliable firing bursts with fast dynamics during the measurement of RGC responses to stimuli of increasing durations (20 ms to 4 s, *n*=9, **Fig. 1G**) or various flicker frequencies (10 repeats in full duty cycle) up to 28 Hz (*n*=9, **Fig. 1H**). These results demonstrate the ability of these engineered cells to follow and resolve short, long and fast light stimulations accurately up to frequencies very similar to the video-rate frequencies (~25 Hz) required for fluid movement perception and compatible with the limits for flicker perception reported for humans [22].

In parallel, we used MEA recordings to investigate the responsiveness of the cell population in the transduced area (**Fig. 2, Sup. Fig. 2**). A large proportion of the perifovea contained a high density of ChR-tdT-expressing cells, as indicated by counting TdTomato-positive cells

on projections of confocal stacks (**Fig. 2A-B**). The MEA chip (**Fig. 2C**, top left) covered a large area of the hemifoveal retina flat mounts, making it possible to record a large proportion of the transduced RGCs (**Fig. 2C**, bottom left; **Sup. Fig. 2A**). **Figure 2C** (right) and **Sup. Fig. 2C** show the global recorded activity for RGCs, represented as the firing rate of 256 sites over a period of 4 s in response to a 2 s flash of light. We performed 10 recordings in total, at a wavelength of 595 nm and a light intensity of 7 x 10^{16} photons.cm^2.s^{-1} (**Fig. 2C**, right). A large proportion of the recording sites were responsive, and the response observed was correlated to the location of optogene expression, as determined by measuring tdTomato reporter fluorescence. Overall, in the two retinas for which we were able to obtain spontaneous activity, 45.5% of all active recording sites were also responsive to light stimulation (172 of 378 active sites, **Fig. 2D**). We performed MEA recordings as a function of light intensity (**Fig. 2E**). The results obtained were very similar to those obtained with the single-cell technique (**Fig. 1D-E**). Indeed, the threshold light intensity for a response was found to be 9 x 10^{15} photons.cm^2.s^{-1}. We then analyzed MEA responses as a function of stimulus duration (**Fig. 2F**), at an intensity of 7 x 10^{16} photons.cm^2.s^{-1}. In the two retinas tested, cells responded to stimuli with a duration of at least 5 ms, but not to stimuli of shorter duration.

In living animals, we then investigated whether the optogenetic stimulation of these transduced RGCs could activate the visual pathway *in vivo*. To this end, we recorded visual evoked potentials (VEPs) in response to different visual stimuli presented to the anesthetized animals during short-term experiments (**Fig. 3A**). In this way, we were able to compare VEP responses before and after the intravitreal injection of synaptic blockers [23] (PDA and L-AP4) into both eyes (**Fig3B**) to block natural retinal responses to light. With the synaptic block, light stimulation directly activates the engineered cells rather than the normal retinal pathway. In monkey M1, following stimulation of the ChR-tdT-expressing eye with an orange

LED (595 nm) before the injection of the blocker, we recorded typical VEP responses, defined by the presence of four different phases: two negative phases with latencies of 28 and 76 ms (blue triangles) and two positive phases (latencies of 51 and 107, red triangles). Similar VEPs were obtained for stimulation of the control eye, confirming that the sequence of orange flashes activated the visual pathway naturally. After the intravitreal injection of synaptic blockers and stimulation of the eye with the same orange LED, we noted major changes in the shape of the recorded VEP. The VEP responses of the ChR-tdT-expressing eye (**Fig. 3B** orange traces) were characterized by an early positive phase (21 ms, orange arrow) and a late sustained negative phase (101 ms, blue arrow). Interestingly, stimulation of the control eye resulted in a stable recording, with no early positive or subsequent negative phase. Similar results were obtained with a second animal (monkey M2, **Fig. 3B bottom**), with an early peak response at 24 ms. The latency of the first positive peak was 21-24 ms for both animals, which is much shorter than the latencies classically reported for natural VEP components (positive components occur at 50-81 ms) and observed here. These data are consistent with the notion that these VEP responses in the visual cortex were elicited by the direct activation of ChR-tdT-expressing RGCs.

We then investigated the effects of several parameters, such as the light intensity and frequency of the orange LED, on VEP responses (Figure **3C)**. The amplitude of positive peak responses increased proportionally to light intensity (from 43 to 152 μV for monkey 1 and from 121 to 221 μV for monkey 2), and the peak latencies of these responses decreased with increasing light intensity (see inset); from 82 to 24 ms for monkey M1 and 28 to 24 ms for monkey M2). No significant VEP response was recorded for the control eye (**Sup. Figure 3**), even at maximal light intensity, confirming that the glutamate receptor antagonists used effectively abolished the natural light response. We then recorded VEP responses in response to an orange LED flashed at a frequency of 4 Hz (125 ms) and 16 Hz (32 ms, Figure **3C)** to

confirm that activation occurred earlier after the optogenetic stimulation of RGCs. VEP peaks occurred more rapidly after blocker administration (orange traces) than in the absence of blocker (black traces), with similar time periods observed for stimulation at 4 Hz and at 1 Hz (30-37 ms for monkey M1; Fig 3B). For monkey 2, the difference in time to VEP peak was larger at 4 Hz (82-84 ms) than at 1 Hz (~58 ms). After stimulation at 16 Hz, VEP traces followed the train of pulses both before and after the injection of synaptic blocker. No such activation was observed following stimulation of the control eye, in either of the animals studied (Sup. Fig. 3). These results demonstrate that optogenetic activation of the retina can trigger a transfer of information to higher visual centers, providing additional support for the potential of ChR-tdT for future therapeutic applications.

DISCUSSION

We previously showed that a single intravitreal injection of AAV2.7m8.CAG.ChrimsonR-tdT can efficiently target the foveal region of the retina, which is responsible for high-acuity vision [13]. Using *ex vivo* live imaging and histology, we show here that expression persists in cells in the perifovea region more than 20 months after the injection, and we demonstrate, with electrophysiological recordings, that these transduced RGCs remain functional, displaying rapid, robust responses. Previous studies based on *ex vivo* retinal recordings in NHP models have demonstrated efficient optogene expression for up to six months [11,13,14], and studies based on retinal imaging *in vivo* extended this functional window up to 14 months [17]. This maintenance of activity so long after the injection is consistent with the notion that gene therapy can lead to long-term gene expression. Furthermore, it provides additional evidence that the microbial opsin ChR-tdT does not induce an immune response that might eventually destroy the engineered RGCs. Indeed, the RGC responses were in a

range similar to that recorded in our initial experiments [13], and transduced cell density was also at similar levels. However, given the small number of replicates in this study and the considerable inter-subject variability previously observed after two or six months, it is difficult to make quantitative comparisons with earlier expression time points.

We show here, for the first time, through *in vivo* VEP recordings, that the selective stimulation of transduced RGCs induces specific cortical responses. Based on our retinal observations, we can interpret these VEP recordings as reflecting the activation of cortical neurons due to the direct functional optogenetic activation of RGCs, leading to the synaptic transfer of information to cortical neurons. All previous studies on optogenetic RGC activation in the primate retina were performed on RGCs either *in vitro* [11,13,14] or *in vivo* [17]. The recorded rates of RGC firing activity and the reported increases in calcium indicator fluorescence were highly suggestive of potential information transfer to the higher visual centers, but no experimental demonstration for the existence of this communication was provided. Here, following a blockade of glutamatergic synaptic transmission in the retina, the direct optogenetic activation of RGCs elicited specific VEP responses with an earlier peak response than normal VEP responses. Such early cortical responses were recorded in blind mice during optogenetic activation of either the bipolar cells [16] or the RGCs [11,24]. The short VEP response latencies recorded are likely to be the signature of a direct optogenetic stimulation within the inner retina, occurring more rapidly than natural responses, due to the slowness of the phototransduction cascade and of synaptic information transfer between the different retinal layers. We showed that cortical VEP responses increased with light intensity. This result is highly consistent with the RGC spike recording on the isolated retina, with a clear relationship between RGC activity and light intensity. Given the high light levels used in our VEP experiments, the observed increases in VEP peak amplitudes with increasing light

intensity are consistent with an optogenetic origin, because any residual natural light responses would be fully saturated at such light intensities. Finally, these VEP recordings show that optogenetic responses can follow frequencies of at least 16 Hz, as expected from the high temporal resolution achieved with RGCs in *ex vivo* single-cell recordings (Fig. 1H). All these VEP recordings validate the therapeutic potential of ChR-tdT for restoring vision in blind patients.

In conclusion, this study extends existing data for vision restoration strategies tested in NHPs, and raises hopes of long-term functionality for optogenetic approaches in blind patients, who may benefit from this therapy. It also opens up new avenues of research into the neural integration and computations occurring at the cortical level in NHPs, with a view to restoring the sensitivity of sensory organs through optogenetics.

ACKNOWLEDGMENTS

We thank Morgane Weissenburger, Estelle Chavret-Reculon, Lucile Aubree, Corina Dussaud and Benedicte Daboval for their superb animal care. We thank Valérie Fradot for technical assistance with primate tissue preparation. This project was supported by BPIfrance (grant reference 2014-PRSP-15), Gensight Biologics, Foundation Fighting Blindness, *Fédération des Aveugles de France*, OPTIC 2000 and by French state funds managed by the *Agence Nationale de la Recherche* within the *Investissements d'Avenir* program, RHU LIGHT4DEAF [ANR-15-RHU-0001], LABEX LIFESENSES [ANR-10-LABX-65], IHU FOReSIGHT [ANR-18-IAHU-01], [ANR-11-IDEX-0004-02].

AUTHOR CONTRIBUTIONS

Conceptualization, A.C., S.P., G.G. and F.A.; methodology & performance of experiments, A.C., M.P., C.J., K.B., G.L., R.G., E.Bu., E.Br., G.G. and F.A.; formal analysis, A.C., C.J., G.G. and F.A.; writing – original draft, A.C., F.A., G.G. and S.P.; writing – review & editing, A.C., F.A., G.G., P.P. and S.P.; supervision and funding, J-A.S., S.P., G.G. and F.A.

DECLARATION OF INTERESTS

S.P. is a consultant for *Gensight Biologics*, J-A.S. and S.P. have financial interests in *Gensight Biologics*. G.G., J-A.S and S.P. have filed a patent application relating to the gene therapy construct presented here.

MAIN-TEXT FIGURE LEGENDS

Figure 0. ***Graphical abstract***

Figure 1. ***Long-lasting expression of the optogene in the macaque perifoveal ring and two-photon guided single-cell recordings***

(A) Epifluorescence image of an *ex vivo* primate hemifovea expressing tdTomato-ChrimsonR (perifoveal ring) 20 months after the injection of AAV2.7m8 - ChR-tdT at a dose of 5 x 10^{11} vg/eye

(B) Two-photon images of tdTomato-positive cells in the retinal ganglion cell layer at two different magnifications, taken in the dotted square shown in (A).

(C) Combined infrared and epifluorescence image of tdTomato-expressing fluorescent cells during single-cell recordings with a glass electrode (patch-clamp or extracellular recordings).

(D) Photocurrent response as a function of the intensity of the light stimulus in transduced retinal ganglion cells 20 months post-injection, and comparison with earlier time points. (top) Example of photocurrents recorded in cells stimulated with light at 595 nm for 250 ms at intensities of 5.8 x 10^{14} to 3.2 x 10^{17} photons.cm^2.s^{-1}. (bottom) Normalized intensity curve for 12 patched cells.

(E) Peak responses for photocurrent (left, patch-clamp data, n = 12 cells) and firing rate (right, extracellular recordings, n = 32 cells) recorded in RGCs for a light stimulus at a wavelength of 595 nm and an intensity of 3.2 x 10^{17} photons.cm^2.s^{-1}.

(F) Spectral tuning. RGC response (raster plot and firing rate) as a function of the stimulus wavelength tested, for wavelengths between 400 and 650 nm (n = 3 cells). The peak response (asterisk) was observed at 575 nm. The black curve represents the mean cell response.

(G) RGC response as a function of stimulus duration. Raster plot (bottom) for nine cells and firing rate (top), with stimuli of increasing duration, from 20 ms to 4 s. The black curve represents the mean cell response.

(H) Temporal resolution. RGC activity as a function of stimulation frequency, represented as a raster plot (bottom) and firing rate (top), for 10 flicker repeats at frequencies from 2 Hz to 28 Hz (n = 9 cells). The black curve represents the mean cell response.

Figure 2. ***Expression and functionality: multi-electrode array recordings***

(A) Projection of confocal stack stitches (20x objective) showing the perifoveal area of M1 retina 20 months after treatment with a vector dose of 5 x 10^{11}vg/eye (left). ChR-tdT-expressing cells are shown in red, and the nuclei (in blue) are stained with DAPI. Scale bar: 200 µm. (Right) Higher magnification image (60x objective). Scale bar: 10 µm.

(B) Density map of ChR-tdT-positive RGCs for the hemifovea shown in (A).

(C) Hemifovea RGC population recordings with a MEA (monkey M1). *Top left*, infrared view of the hemifovea with a 256-site MEA placed on the side of the RGC layer. *Bottom left*, epifluorescence image of the same retina showing tdTomato-ChrimsonR fluorescence. *Right*, global representation of the recorded RGC activity (firing rate) of the 256 sites during a 4 s period, with the application of a 2 s flash of light (at a wavelength of 595 nm). *Right, inset*, Raster plot (bottom) and spike-density function (top) of a representative recording site with 10 repeats. The dotted squares represent the MEA borders, the blue curves represent the approximate limits of Chrimson-tdTomato expression (half-donut shape) and the asterisks represent the center of the fovea.

(D) Proportion of responsive versus non-responsive MEA electrodes for the retinae of the two primates (NHPs M1 and M2).

(E) Firing rate (top) of 118 responsive electrodes (monkey M1 shown as an example) as a function of light stimulus intensity (black curves) and mean response intensity curve for these neurons (bottom). The asterisk represents the threshold light intensity for the elicitation of light responses. Light intensities of between 1 x 10^{14} and 7 x 10^{16} photons.cm^2.s^{-1} were tested.

(F) Firing rate (top) of RGCs shown in (F) as a function of stimulus duration (black curves), and the mean population response curve (bottom). The asterisk represents the threshold light duration required to elicit light responses. Stimulus duration ranged from 1 ms to 2000 ms.

Figure 3: ***Cortical responses after retinal ChrimsonR optogenetic stimulation***

(A) Experimental set-up. Both animals received injections of AAV-ChrimsonR-Tdtomato into one eye. We recorded VEP responses 20-24 months after the injection, following various protocols of LED flash stimulation of the anesthetized animal. We then injected a synaptic blocker to block photoreceptor transmission. Finally, we recorded VEP responses for the same LED flash stimulation protocols.

(B) VEP responses to the orange LED before (black curve) and after (orange curve) the injection of synaptic blocker. The left column shows VEP responses following stimulation of the ChR-Tdt eye, and the right column shows the response to stimulation of the control eye. VEP responses are shown in the top row for monkey M1 and the bottom row for monkey M2. Black inverted triangles indicate the start of LED stimulation, orange triangles indicate the peak latencies of VEP responses after treatment with a synapse blocker. Red triangles indicate positive VEP peaks before injection, and blue triangles indicate the negative phases. Numbers indicate peak latencies in ms.

(C) VEP responses to stimulation of the ChR-Tdt eye with different light intensities and frequencies. We tested four different intensities at a frequency of 1 Hz (33.3, 2.5, 0.26 and 0.02 mW/cm^2), as indicated by the color code. We also tested two different light frequencies

(4 and 16 Hz). We report the differences between peak latencies in ms (e.g. Δ30). Orange arrows indicate positive phases of VEP responses.

STAR*METHODS

Animals

Data were collected for three captive-born macaques (*Macaca fascicularis*; 2 males, monkey M1, monkey M2, weighing 3.2, and 3.9 kg, respectively; one female, monkey M0, 4.1 kg). Monkeys were housed in pairs and handled in strict accordance with the recommendations of the Weatherall Report on good animal practice. Monkey housing conditions, surgical procedures and experimental protocols were performed in strict accordance with the National Institutes of Health Guidelines (1996), and after validation of the European Council Directive (2010/63/EU), and the study was approved by the French government and institutional and regional committees for animal care (Committee C. Darwin, registration #9013). Our routine laboratory procedures included an environmental enrichment program, in which the monkeys were allowed visual, auditory and olfactory contact with other animals and, when appropriate, could touch and groom each other.

AAV production

ChrimsonR-tdTomato was inserted into an AAV backbone plasmid. The construct included a WPRE and bovine growth hormone polyA sequences. Recombinant AAVs were produced by the plasmid cotransfection method [25], and the resulting lysates were purified by iodixanol gradient ultracentrifugation, as previously described. Briefly, the 40% iodixanol fraction was concentrated and subjected to buffer exchange with Amicon Ultra-15 Centrifugal Filter Units. Vector stocks were then titered for DNase-resistant vector genomes by real-time PCR relative to a standard [26].

Gene delivery

Primates were anesthetized with 10:1 mg/kg mixture of ketamine and xylazine. We injected 100 µL of viral vector suspension into the vitreous of one eye in each animal. Following the injection, an ophthalmic steroid and an antibiotic ointment were applied to the cornea. Experiments were conducted 21, 20 and 22 months after injection for M0, M1 and M2, respectively. None of the treated animals displayed any sign of photophobia or vision-related behavioral changes during housing.

Recording of VEPs

We performed *in vivo* VEP recordings 20 to 22 months after AAV injection, during a terminal experiment in two animals (M1 and M2). Briefly, anesthesia was induced with ketamine (0.2 mg/kg, intramuscular: i.m.), and dexmedetomidine (0.015 mg/kg, i.m.) and maintained with alfaxan (0.1 mg/kg/, min, i.v.). The monkey was placed in a stereotaxic frame and heart rate, temperature, respiration, and peripheral oxygen saturation were monitored throughout the experiment. We placed four electrodes in subcutaneous positions: two at each temple and two at each occipital operculum (left and right), and we set the high- and low-path filters to 50 Hz and 0.05 Hz, respectively. Light stimuli were generated with two different LEDs: a blue LED (M470L3 Thorlab) and an orange LED (M595L3 from Thorlab 595 nm). VEP responses were recorded before and after the intravitreal injection of synaptic blockers [23] — 2,3-piperidine dicarboxylic acid (PDA) and L-(+)-2-amino-4-phosphonobutyric acid (L-AP4) — used to block natural light responses. The eyes of the monkeys were subjected to flash stimuli at various intensities (from 0.02 to 33.3 mW/cm^2) and frequencies (1, 4 and 16 Hz). The duration of the stimuli was 200, 125 and 32 ms for frequencies of 1, 4 and 16 Hz, respectively. We made 300 consecutive recordings of each VEP response and then averaged response waveforms for each VEP measurement. VEP responses were similar for the

ipsilateral and contralateral electrodes. We therefore present VEP responses for the electrode contralateral to the injected eye only.

Primate retina isolation and preservation

After the *in vivo* VEP recordings, the primates received a lethal dose of pentobarbital. Their eyeballs were removed, perforated with a sterile 20-gauge needle and placed in sealed bags with CO_2 independent medium (Thermo Fisher scientific) for transport. The retinae were isolated, and the retinal pigment epithelium was removed and stored as retinal explants in an incubator for ~24 hours before recording. Hemifoveal retina fragments were transferred to Neurobasal + B27 medium in polycarbonate Transwells (Corning) for conservation in the cell culture incubator. These hemifoveal regions were subsequently used for simultaneous single-cell and MEA recordings. In these conditions, natural photoreceptor responses were abolished and did not recover. We abolished all natural responses, by applying pharmacological blockers (see below).

Two-photon live imaging and single-cell electrophysiological recordings

A custom-built two-photon microscope equipped with a 25x water immersion objective (XLPLN25xWMP, NA: 1.05, Olympus) with a pulsed femtosecond laser (InSight™ DeepSee™ - Newport Corporation) was used for imaging ChR-tdT-positive retinal ganglion cells. AAV-treated macaque retinas were imaged in oxygenized (95% O_2, 5% CO_2) Ames medium (Sigma-Aldrich). For live two-photon imaging, whole-mount retinas (without the retinal pigment epithelium attached) were placed in the recording chamber of the microscope (ganglion cell layer side up), and images and *z*-stacks were acquired with the excitation laser at a wavelength of 1050 nm. Images were processed offline with ImageJ.

We used an Axon Multiclamp 700B amplifier for whole-cell patch-clamp and cell-attached recordings. Patch electrodes were made from borosilicate glass (BF100-50-10, Sutter Instruments) and pulled to 7-9 MΩ. Pipettes were filled with 115 mM potassium gluconate, 10 mM KCl, 1 mM $MgCl_2$, 0.5 mM $CaCl_2$, 1.5 mM EGTA, 10 mM HEPES, and 4 mM ATP-Na_2 (pH 7.2). We clamped the cells at a potential of -60 mV, to isolate excitatory currents. Recordings were also performed in the loose-patch configuration with the pipettes filled with Ames medium, to record spiking activity. The retinae were dark-adapted for at least 30 minutes in the recording chamber before recordings. AMPA/kainate glutamate receptor antagonist, 6-cyano-7-nitroquinoxaline-2,3-dione (CNQX, 25 μM, Sigma-Aldrich), NMDA glutamate receptor antagonist, [3H]3-(2-carboxypiperazin-4-yl) propyl-1-phosphonic acid (CPP, 10 μM, Sigma- Aldrich) and a selective group III metabotropic glutamate receptor agonist, L-(+)-2-amino-4-phosphonobutyric acid (L-AP4, 50 μM, Tocris Bioscience, Bristol, UK) were diluted to the appropriate concentration from stock solutions and added to the Ames medium before recordings.

MEA

Multielectrode array (MEA) recordings were obtained for retinal fragments (without the retinal pigment epithelium attached) placed on a cellulose membrane that had been incubated with polylysine (0.1%, Sigma) overnight. Once on the micromanipulator, the piece of retina was gently pressed against a MEA (MEA256 100/30 iR-ITO; Multi-Channel Systems, Reutlingen, Germany), with the retinal ganglion cells towards the electrodes. We measured tdTomato fluorescence to check that the retina was correctly positioned before making recordings under a Nikon Eclipse Ti inverted microscope (Nikon, Dusseldorf, Germany) with the MEA system mounted on the stage. The retina was continuously perfused with Ames medium (Sigma-Aldrich, St Louis, MO) bubbled with 95% O_2 and 5% CO_2 at 34 °C, at a rate

of 1–2 ml/minute during experiments. AMPA/kainate glutamate receptor antagonist, 6-cyano-7-nitroquinoxaline-2,3-dione (CNQX, 25 μM, Sigma-Aldrich), NMDA glutamate receptor antagonist, [3H]3-(2-carboxypiperazin-4-yl) propyl-1-phosphonic acid (CPP, 10 μM, Sigma-Aldrich) and a selective group III metabotropic glutamate receptor agonist, L-(+)-2-amino-4-phosphonobutyric acid (L-AP4, 50 μM, Tocris Bioscience, Bristol, UK) were diluted to the appropriate concentration from stock solutions and added to the bath through the perfusion system for 10 minutes before recordings. Action potentials were detected on the filtered electrode signal (2nd-order high-pass Butterworth, cutoff frequency 200 Hz), with a threshold of 4 x the SD of the signal. Spike density function was calculated, averaged over repeat stimulations and used to determine the maximal firing rate over a time window corresponding to the duration of the stimulus plus 50 ms. In comparisons of responses between light intensities, we calculated, for each electrode, the added firing rate as the maximal firing rate minus the spontaneous firing rate for the electrode concerned, which was calculated as the mean firing rate in the 2 seconds prior to stimulation.

Photostimulation for* ex vivo *experiments

For single-cell electrophysiological recordings, full-field photostimulation was performed with a Polychrome V monochromator (Olympus, Hamburg, Germany) set to 595 nm (± 10 nm), and output light intensities were calibrated and ranged from 5.8×10^{14} to 3.15×10^{17} photons.cm^2.s^{-1}. For spectral sensitivity experiments, stimulation wavelengths between 400 and 650 nm were tested, in 25 nm steps. For flicker stimulation, 10 repeats were used in full duty cycle, at frequencies ranging from 2 Hz to 28 Hz. For MEA recordings, full-field light stimuli were applied with another Polychrome V monochromator set to 595 nm (± 10nm), driven by a STG2008 stimulus generator (MCS). Output light intensities were calibrated, and

ranged from 1.37 x 10^{14} to 6.78 x 10^{16} photons.cm^2.s^{-1}. For intensity curves, we used two-second flashes at five intensities (1.37 x 10^{14} , 6.56 x 10^{14}, 2.34 x 10^{15}, 8.82 x 10^{15}, 6.78 x 10^{16} photons.cm^2.s^{-1}), each repeated 10 times, with a five-second interval between stimuli. For the duration of stimulation assay, we used 12 different durations (ranging from 1 to 2000 ms), each repeated 10 times, with a five-second interval between stimuli. Calibrations were performed with a spectrophotometer (USB2000+, Ocean Optics, Dunedin, FL).

Confocal imaging and quantification

After MEA experiments, the tissue was recovered and fixed by incubation with 4% PFA for 30 min at room temperature, rinsed with PBS and stored at 4 °C in sodium azide solution. Hemifoveas were then mounted in Vectashield containing DAPI (H-1000, Vector Laboratories) on slides and covered with a coverslip (18 x 18 mm, Biosigma), using a 100 µm spacer (Secure-seal space S24735, Thermo Fisher Scientific), which was sealed with nail polish. The retinas were imaged on an inverted confocal microscope (Fluoview 1200, Olympus), with a 20x objective (UPLSAPO 20XO, NA: 0.85, Olympus), voxel sizes of 0.265 to 0.388 µm/pixel in the *x* and *y* directions and 1.64 µm/pixel in the *z* direction. For each hemifovea, we recorded multiple stacks and reconstituted an automatic stitch (10% overlap). Using Td-tomato fluorescence, we performed manual 3D counts of the transduced cells in ImageJ (http://imagej.nih.gov/ij) with the cell counter plugin. The results were then processed with custom-developed matlab analysis software for the calculation of *local density*.

LEGENDS for Supplemental data and Figures

Sup. Figure 1 (VIDEO): ***2-Photon live imaging of a large volume of M1 hemifovea,*** **related to Figure 1.**

A 500 x 500 x 150 µm volume of M1 retina was imaged at an excitation wavelength of 1050 nm to visualize cells expressing the fluorescent reporter TdTomato. ImageJ and the 3Dviewer plugin were used to create a 360° video of the imaged area, revealing a high density of fluorescent cells in the RGC layer.

Sup. Figure 2: ***Expression and functionality: monkey M2*****, Related to Figure 2.**

(A) Epifluorescence image of monkey M2 hemifovea showing tdTomato-ChrimsonR fluorescence, and with a 256-site MEA placed against the RGC layer.

(B) Combined infrared and epifluorescence image of tdTomato fluorescent cells during single-cell recordings with a glass electrode (patch-clamp or extracellular recordings). Images were acquired from the second hemifovea.

(C) Global representation of the recorded RGC activity (firing rate) for the 256 MEA recording sites shown in (A) over a period of 4 s, with the application of a 2 s flash of light (at a wavelength of 595 nm). The dotted squares represent the MEA borders, the blue curves represent the approximate limits of Chrimson-tdTomato expression (half-donut shape) and the asterisk represents the center of the fovea.

Sup. Figure 3: ***VEP recordings in the control eye*****, Related to Figure 3.**

(A) VEP responses to the orange LED when the control eye was stimulated with light at different intensities (top: monkey 1 and bottom: monkey 2). We tested 4 different light intensities at a frequency of 1 Hz (33.3, 2.5, 0.26 and 0.02 mW/cm^2), as indicated by the color code.

(B) VEP responses to the orange LED when the control eye was stimulated at two different frequencies (4 and 16 Hz). Orange traces represent VEP traces recorded after the injection of synaptic blocker; black traces were recorded before the injection of synaptic blocker.

REFERENCES

1. Palanker D, Le Mer Y, Mohand-Said S, Muqit M, Sahel JA. Photovoltaic restoration of central vision in atrophic age-related macular degeneration. Ophthalmology. 2020. pp. 1097–1104. doi:10.1016/j.ophtha.2020.02.024

2. Prévot PH, Gehere K, Arcizet F, Akolkar H, Khoei MA, Blaize K, et al. Behavioural responses to a photovoltaic subretinal prosthesis implanted in non-human primates. Nat Biomed Eng. 2020;4: 172–180. doi:10.1038/s41551-019-0484-2

3. Stingl K, Schippert R, Bartz-Schmidt KU, Besch D, Cottriall CL, Edwards TL, et al. Interim results of a multicenter trial with the new electronic subretinal implant alpha AMS in 15 patients blind from inherited retinal degenerations. Front Neurosci. 2017;11: 445. doi:10.3389/fnins.2017.00445

4. da Cruz L, Dorn JD, Humayun MS, Dagnelie G, Handa J, Barale PO, et al. Five-year safety and performance results from the Argus II retinal prosthesis system clinical trial. Ophthalmology. 2016;123: 2248–2254. doi:10.1016/j.ophtha.2016.06.049

5. Shirai H, Mandai M, Matsushita K, Kuwahara A, Yonemura S, Nakano T, et al. Transplantation of human embryonic stem cell-derived retinal tissue in two primate models of retinal degeneration. Proc Natl Acad Sci USA. 2016;113: E81–E90. doi:10.1073/pnas.1512590113

6. Barnea-Cramer AO, Wang W, Lu SJ, Singh MS, Luo C, Huo H, et al. Function of human pluripotent stem cell-derived photoreceptor progenitors in blind mice. Sci Rep. 2016;6. doi:10.1038/srep29784

7. Garita-Hernandez M, Lampič M, Chaffiol A, Guibbal L, Routet F, Santos-Ferreira T, et al. Restoration of visual function by transplantation of optogenetically engineered photoreceptors. Nat Commun. 2019;10: 1–13. doi:10.1038/s41467-019-12330-2

8. Gagliardi G, Ben M’Barek K, Goureau O. Photoreceptor cell replacement in macular degeneration and retinitis pigmentosa: A pluripotent stem cell-based approach. Progress in Retinal and Eye Research. 2019. pp. 1–25. doi:10.1016/j.preteyeres.2019.03.001

9. Bi A, Cui J, Ma YP, Olshevskaya E, Pu M, Dizhoor AM, et al. Ectopic expression of a microbial-type rhodopsin restores visual responses in mice with photoreceptor degeneration. Neuron. 2006;50: 23–33. doi:10.1016/j.neuron.2006.02.026

10. Busskamp V, Duebel J, Balya D, Fradot M, Viney TJ, Siegert S, et al. Genetic reactivation of cone photoreceptors restores visual responses in retinitis pigmentosa. Science. 2010. pp. 413–417. doi:10.1126/science.1190897

11. Chaffiol A, Caplette R, Jaillard C, Brazhnikova E, Desrosiers M, Dubus E, et al. A new promoter allows optogenetic vision restoration with enhanced sensitivity in macaque retina. Mol Ther. 2017;25: 2546–2560. doi:10.1016/j.ymthe.2017.07.011

12. Gaub BM, Berry MH, Holt AE, Reiner A, Kienzler MA, Dolgova N, et al. Restoration of visual function by expression of a light-gated mammalian ion channel in retinal ganglion cells or ON-bipolar cells. Proc Natl Acad Sci USA. 2014;111: E5574–E5583.

doi:10.1073/pnas.1414162111

13. Gauvain G, Akolkar H, Chaffiol A, Arcizet F, Khoei M, Desrosiers M, et al. Optogenetic therapy: High spatiotemporal resolution and pattern recognition compatible with vision restoration in non-human primates. Commun Biol. 2021;4: 1-15 doi: 10.1038/s42003-020-01594-w

14. Ivanova E, Hwang GS, Pan ZH, Troilo D. Evaluation of AAV-mediated expression of chop2-GFP in the marmoset retina. Investig Ophthalmol Vis Sci. 2010;51: 5288–5296. doi:10.1167/iovs.10-5389

15. Lagali PS, Balya D, Awatramani GB, Münch TA, Kim DS, Busskamp V, et al. Light-activated channels targeted to ON bipolar cells restore visual function in retinal degeneration. Nat Neurosci. 2008;11: 667–675. doi:10.1038/nn.2117

16. Macé E, Caplette R, Marre O, Sengupta A, Chaffiol A, Barbe P, et al. Targeting channelrhodopsin-2 to ON-bipolar cells with vitreally administered AAV restores on and off visual responses in blind mice. Mol Ther. 2015;23: 7–16. doi:10.1038/mt.2014.154

17. McGregor JE, Godat T, Dhakal KR, Parkins K, Strazzeri JM, Bateman BA, et al. Optogenetic restoration of retinal ganglion cell activity in the living primate. Nat Commun. 2020;11: 1–9. doi:10.1038/s41467-020-15317-6

18. Sengupta A, Chaffiol A, Macé E, Caplette R, Desrosiers M, Lampič M, et al. Red shifted channelrhodopsin stimulation restores light responses in blind mice, macaque retina, and human retina. EMBO Mol Med. 2016;8: 1248–1264. doi:10.15252/emmm.201505699

19. van Wyk M, Pielecka-Fortuna J, Löwel S, Kleinlogel S. Restoring the ON switch in blind retinas: Opto-mGluR6, a next-generation, cell-tailored optogenetic tool. PLoS Biol. 2015;13: e1002143. doi:10.1371/journal.pbio.1002143

20. Gensight. Dose-escalation study to evaluate the safety and tolerability of GS030 in subjects with retinitis pigmentosa. In: ClinicalTrials.gov [Internet]. p. NCT03326336. Available: https://clinicaltrials.gov/ct2/show/NCT03326336.%0A40.

21. Klapoetke NC, Murata Y, Kim SS, Pulver SR, Birdsey-Benson A, Cho YK, et al. Independent optical excitation of distinct neural populations. Nat Methods. 2014;11: 338–346. doi:10.1038/nmeth.2836

22. Hecht S, Verrijp CD. The influence of intensity, color and retinal location on the fusion frequency of intermittent illumination. Proc Natl Acad Sci. USA 1933;19: 522–535. doi:10.1073/pnas.19.5.522

23. Sieving PA, Murayama K, Naarendorp F. Push-pull model of the primate photopic electroretinogram: A role for hyperpolarizing neurons in shaping the b-wave. Vis Neurosci. 1994;11: 519–532. doi:10.1017/S0952523800002431

24. Sato M, Sugano E, Tabata K, Sannohe K, Watanabe Y, Ozaki T, et al. Visual responses of photoreceptor-degenerated rats expressing two different types of channelrhodopsin genes. Sci Rep. 2017;7: 1–10. doi:10.1038/srep41210

25. Choi VW, Asokan A, Haberman RA, Samulski RJ. Production of recombinant adeno-

associated viral vectors for *in vitro* and *in vivo* use. Curr Protoc Mol Biol. 2007;78: 16.25.1-16.25.24. doi:10.1002/0471142727.mb1625s78

26. Aurnhammer C, Haase M, Muether N, Hausl M, Rauschhuber C, Huber I, et al. Universal real-time PCR for the detection and quantification of adeno-associated virus serotype 2-derived inverted terminal repeat sequences. Hum Gene Ther Methods. 2012;23: 18–28. doi:10.1089/hgtb.2011.034

Graphical Abstract

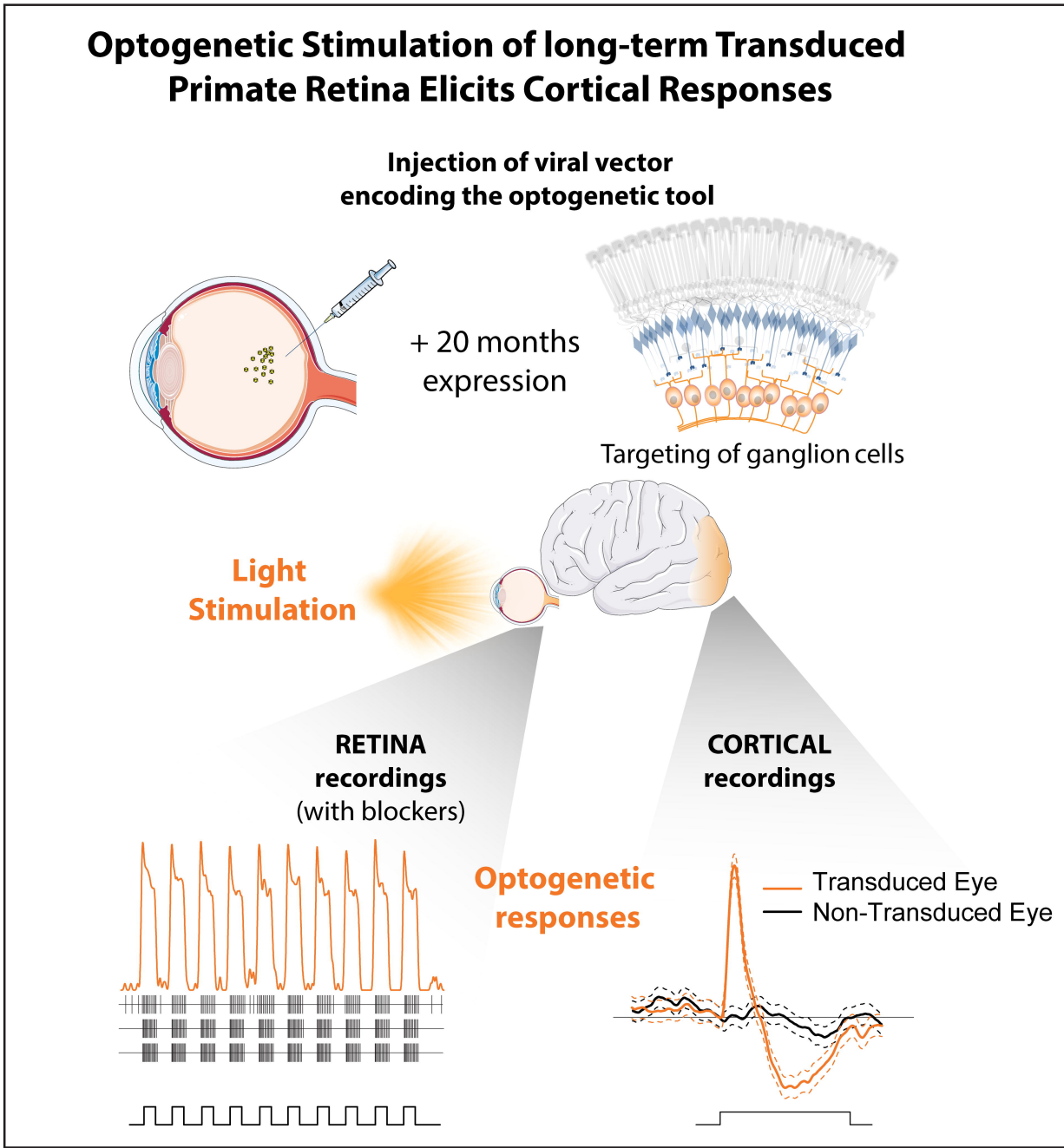

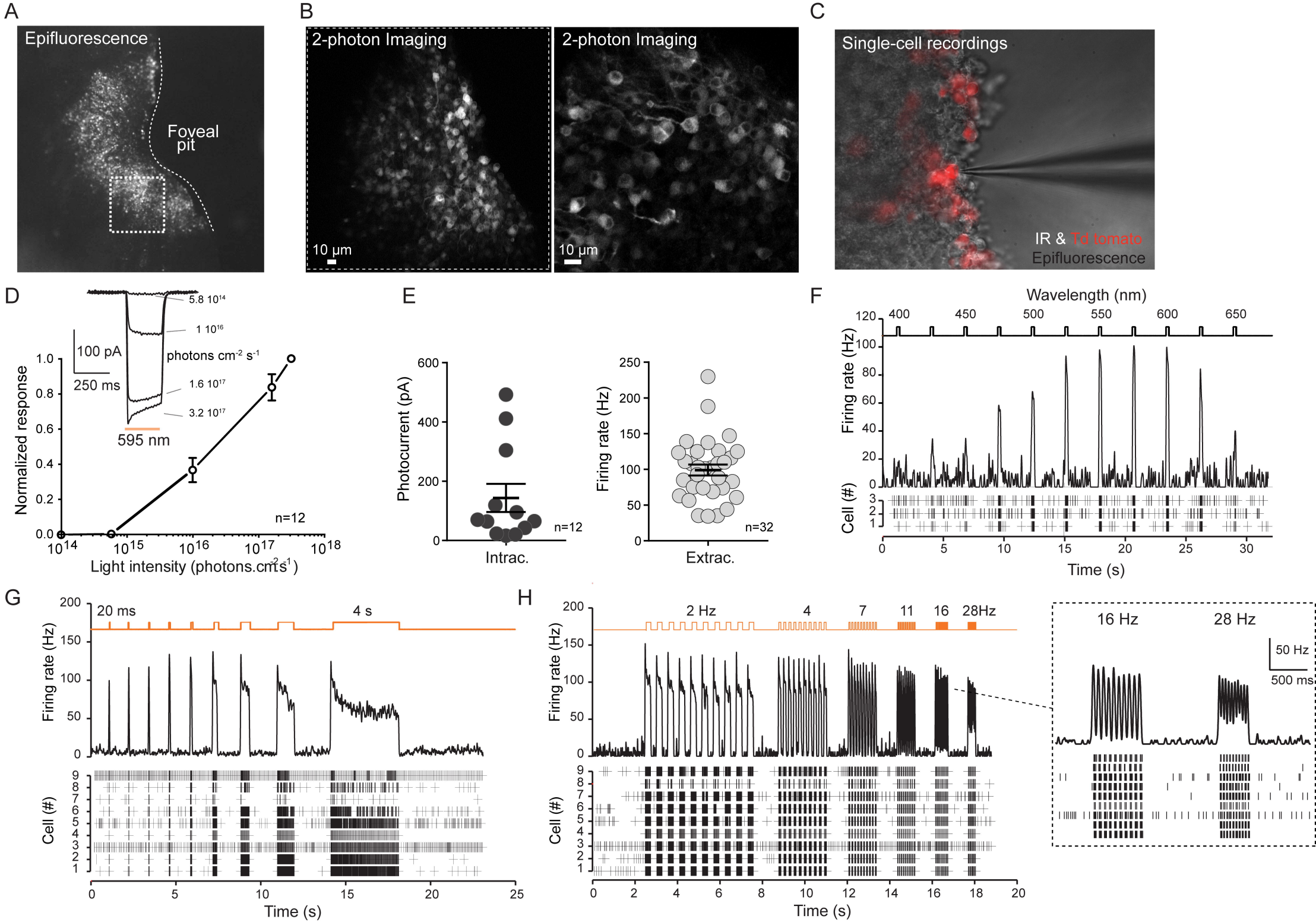
A
Epifluorescence
Foveal pit
B
2-photon Imaging
10 µm
2-photon Imaging
10 µm
C
Single-cell recordings
IR & Td tomato
Epifluorescence
D
5.8 10^14
1 10^16
100 pA
250 ms
photons cm^-2 s^-1
1.6 10^17
3.2 10^17
595 nm
Normalized response
n=12
Light intensity (photons.cm^-2s^-1)
E
Photocurrent (pA)
n=12
Intrac.
Firing rate (Hz)
n=32
Extrac.
F
Wavelength (nm)
400
450
500
550
600
650
Firing rate (Hz)
Cell (#)
Time (s)
G
20 ms
4 s
Firing rate (Hz)
Cell (#)
Time (s)
H
2 Hz
4
7
11
16
28Hz
Firing rate (Hz)
Cell (#)
Time (s)
16 Hz
28 Hz
50 Hz
500 ms

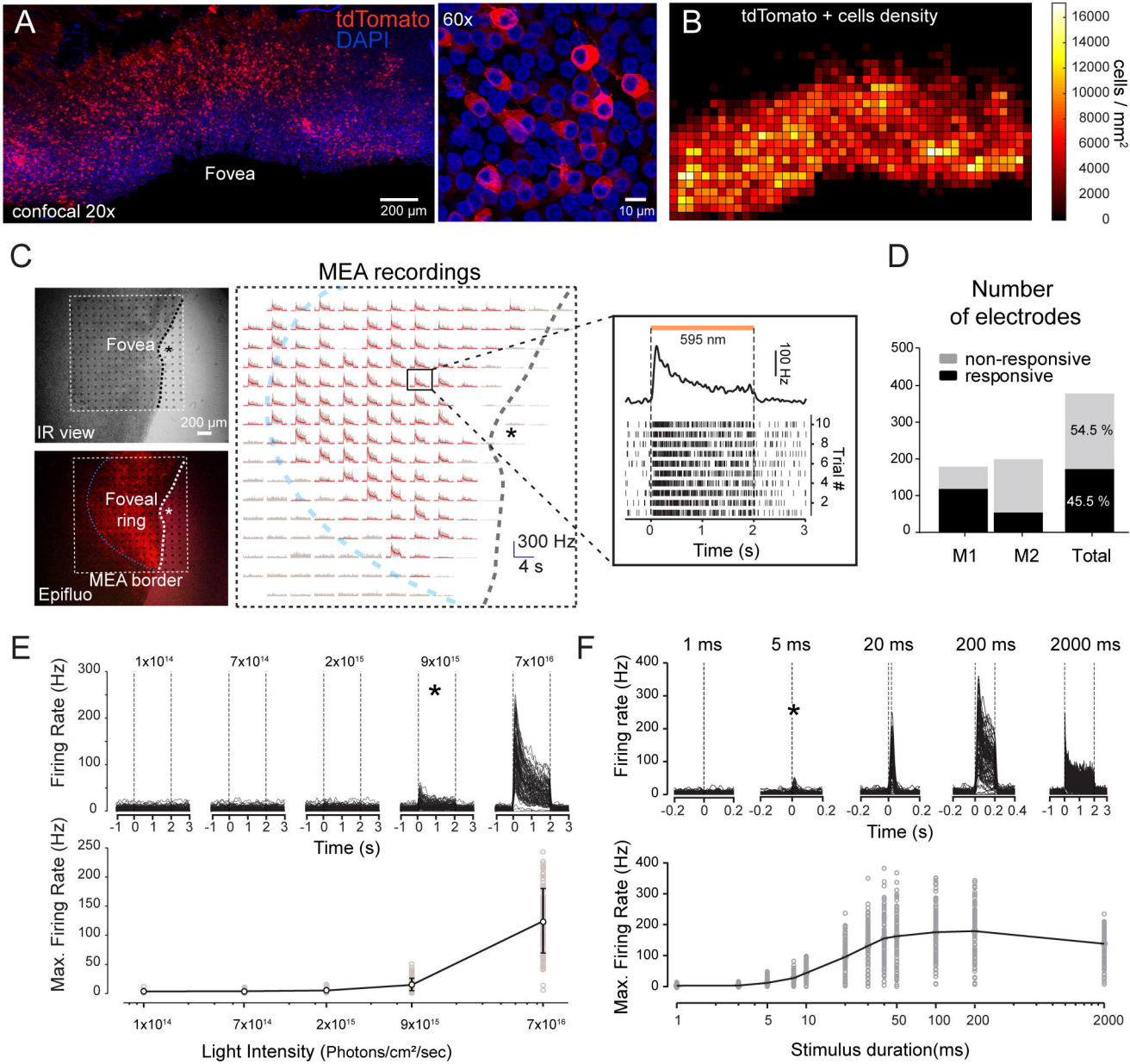
A
tdTomato
DAPI
Fovea
confocal 20x
200 µm
60x
10 µm
B
tdTomato + cells density
cells / mm²
16000
14000
12000
10000
8000
6000
4000
2000
0
C
MEA recordings
Fovea
IR view
200 µm
Foveal ring
MEA border
Epifluo
300 Hz
4 s
595 nm
100 Hz
Trial #
Time (s)
D
Number of electrodes
non-responsive
responsive
54.5 %
45.5 %
M1
M2
Total
E
Firing Rate (Hz)
1x10¹⁴
7x10¹⁴
2x10¹⁵
9x10¹⁵
7x10¹⁶
Time (s)
Max. Firing Rate (Hz)
Light Intensity (Photons/cm²/sec)
F
1 ms
5 ms
20 ms
200 ms
2000 ms
Firing rate (Hz)
Time (s)
Max. Firing Rate (Hz)
Stimulus duration(ms)

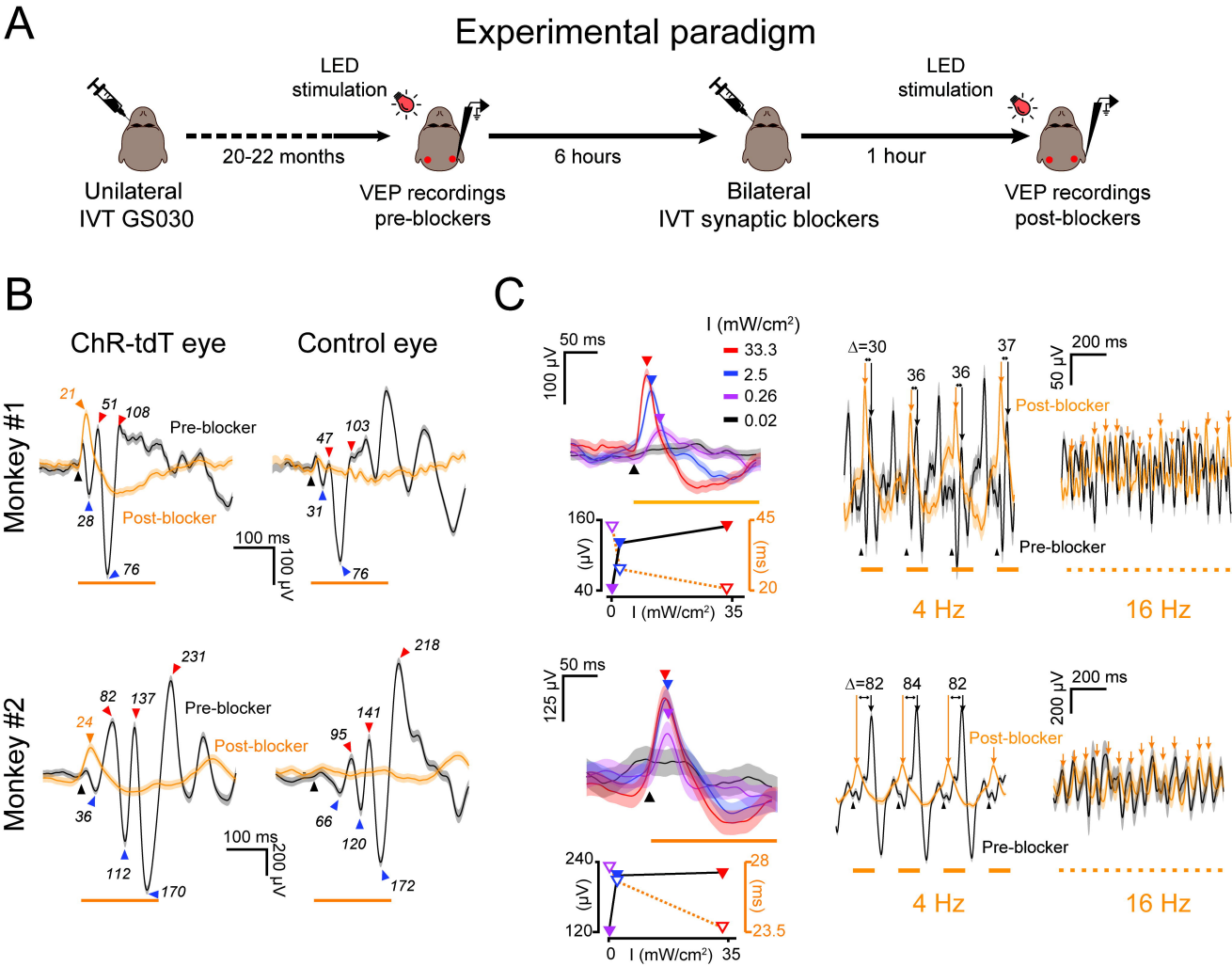
A
Experimental paradigm
LED stimulation
20-22 months
6 hours
LED stimulation
1 hour
Unilateral IVT GS030
VEP recordings pre-blockers
Bilateral IVT synaptic blockers
VEP recordings post-blockers
B
ChR-tdT eye
Control eye
Monkey #1
Monkey #2
Pre-blocker
Post-blocker
100 ms
100 µV
200 µV
C
I (mW/cm²)
33.3
2.5
0.26
0.02
50 ms
100 µV
125 µV
160
40
240
120
(µV)
(ms)
45
20
28
23.5
0
I (mW/cm²)
35
Δ=30
36
36
37
Δ=82
84
82
200 ms
50 µV
200 µV
4 Hz
16 Hz