Title:

TuMV infection alters miR168/AGO1 and miR403/AGO2 systems regulation in Arabidopsis

Keywords: *Arabidopsis thaliana*, TuMV, AGO1, miR168, AGO2, miR403, miRNA precursors

Authors:

Carlos Augusto Manacorda[a*], Sabrina Tasselli[b*], María Rosa Marano[b], Sebastián Asurmendi[a]**

[a]Instituto de Agrobiotecnología y Biología Molecular (IABIMO), CICVyA, Instituto Nacional de Tecnología Agropecuaria (INTA) and Consejo Nacional de Investigaciones Científicas y Tecnológicas (CONICET), Los Reseros y Nicolás Repetto, Hurlingham, Buenos Aires, Argentina.

[b]Instituto de Biología Molecular y Celular de Rosario (IBR) – Consejo Nacional de Investigaciones Científicas y Tecnológicas (CONICET), Area Virología, Facultad de Ciencias Bioquímicas y Farmaceúticas, Universidad Nacional de Rosario (UNR), Ocampo y Esmeralda S/N, S2000FHN Rosario, Argentina.

* contributed equally to this work

** corresponding author

E-mail address: asurmendi.sebastian@inta.gob.ar (S. Asurmendi)

Abstract

Viral infections trigger a strong response of the plant RNA silencing machinery. The cargo protein AGO1 has a well-established role in siRNA loading. Several plant viruses have convergently evolved a molecular counter-attack reliant on inactivation of the AGO1-based plant defense by altering the regulatory loop that comprises miR168 and AGO1. Upon viral infections, another AGO protein, AGO2, is induced. AGO2 is in turn post-transcriptionally regulated by miR403. The simultaneous study of both regulatory systems working along an infection time-frame is lacking. Here it is shown the molecular response of Arabidopsis Turnip Mosaic Virus (TuMV) infection from early to late stages post-infection. Molecular analyses confirmed that TuMV induced mature miR168 accumulation in Arabidopsis, as reported also for other plant-virus interactions. However, differently from reported plant-virus interactions, miRNA precursors pre-miR168a and b were down-regulated and no significant transcriptional effect was detected on miR168a promoter. AGO1 mRNA was induced, but AGO1 protein levels were unchanged. Analyses of the miR403/AGO2 system showed a similar pattern, except for an induction of AGO2 protein levels. Additionally, low molecular weight forms of AGO1 and 2 proteins were detected and relatively overaccumulated under TuMV infections. Our

results suggest that TuMV alters the biogenesis of miR168 and miR403 at the processing step. Whilst TuMV induces both miR168 and miR403 overaccumulation, it fails to prevent overaccumulation of the antiviral AGO2 at both mRNA and protein levels.

1. Introduction

Potyvirus is the largest plant virus genus, causing significant losses in a wide range of crops (Revers and García, 2015). Turnip Mosaic Virus (TuMV) is one of the best studied potyviruses. It can infect not only the model plant Arabidopsis but also dozens of species of economic importance including commercial brassicas (Walsh and Jenner, 2002). Plant viral infections trigger a strong response of the host RNA silencing machinery (Yang and Li, 2018). In Arabidopsis, ten ARGONAUTE (AGO) proteins exist, which associate either with microRNAs (miRNAs), thus regulating the translation of endogenous messenger RNAs, or with short interfering RNAs (siRNAs), a feature that is paramount in the plant antiviral RNA silencing defense, where AGO proteins utilize virus-derived siRNAs to target and cut viral RNA molecules (Vaucheret, 2008; Fang and Qi, 2015). Among these AGO proteins, AGO1/2/10 have been shown to play a key role in Arabidopsis during TuMV infection, with AGO2 playing a major role in leaves (Garcia-ruiz et al., 2015). The protein AGO1, which is itself regulated at the mRNA level by miR168 (Vazquez et al., 2004) has a well-established role in normal development but also in viral siRNA loading and silencing (Vance and Vaucheret, 2001). The homeostasis of AGO1 is partially dependent on the post-transcriptional regulatory loop miR168/AGO1 (Vaucheret et al., 2006). This homeostasis is perturbed by several unrelated viruses affecting plants that have convergently evolved a molecular counter-attack based on inactivation of the AGO1–based plant defense by dramatically increasing miR168 accumulation, therefore limiting the amount of AGO1 protein and compromising its antiviral function (Várallyay and Havelda, 2013; Várallyay et al., 2010). Mature miR168 originates from two precursor molecules derived from different loci, miR168a and b. It has been shown that several viral infections can induce miR168 accumulation by means of transcriptional activation of miR168a gene (Várallyay and Havelda, 2013). Interestingly, miR168 and AGO1 are positively regulated by ABA (Li et al., 2012), which also affects the maturation and stability of miRNAs (Alazem et al., 2014; Alazem and Lin, 2017). TuMV enhances mature miR168 overaccumulation (Garcia-ruiz et al., 2015) and also ABA and SA levels (Poque et al., 2018; Manacorda et al., 2021). Both hormones have positively correlated functions in antiviral activity, including silencing activation (Alazem et al., 2019; Pasin et al., 2020; Alazem and Lin, 2017; Yang and Li, 2018). Also ABA and particularly, SA, were found to induce AGO2 in Arabidopsis and Nicotiana benthamiana (Diao et al., 2019; Alazem et al., 2017; Alazem et al., 2019). In leaves, an emerging consensus places AGO2 as a main player in antiviral silencing (Carbonell and Carrington, 2015; Yang and Li, 2018) including TuMV (Carbonell et al., 2012; Ludman et al., 2017; Garcia-ruiz et al., 2015), mainly due to the effective AGO1 repression by viruses (Harvey et al., 2011; Várallyay and Havelda, 2013). Under normal conditions, AGO2 is in turn post-transcriptionally regulated by miR403 loaded into AGO1 (Allen et al., 2005). However, only recently the regulation of the miR403/AGO2 system has been investigated during viral infections (Xu et al., 2016; Pertermann et al., 2018; Diao et al., 2019). However, the simultaneous study of both miR168/AGO1 and miR403/AGO2 regulatory systems during a viral infection is still lacking. Here, we investigated the impact of Arabidopsis infection with TuMV on the miR168/AGO1 and miR403/AGO2 antiviral silencing systems. We used a time-course methodology previously developed that had revealed useful to study transcriptional, biochemical and morphological changes upon TuMV infection (Manacorda et al., 2013), from early (4

DPI) to advanced (16 DPI) stages of viral infection, in systemically infected rosette leaves. We also evaluated the effect of TuMV infection on the accumulation of AGO1 and AGO2 proteins.

2. Materials and Methods

2.1. Plant growing conditions and material

Arabidopsis thaliana Col-0 and pmiR168a:GUS transgenic plants were grown as described in (Manacorda et al., 2021) for both long and short days conditions. Leaves number 8, 11 and 13 were sampled as these leaves constituted the vascular sympodia connecting leaf #3 (the inoculated one) (Kang et al., 2003; Heyer et al., 2018) and are likely to receive the full systemic impact of TuMV infection (Manacorda and Asurmendi, 2018; Manacorda et al., 2013). For short days conditions, systemic leaves were pooled from different plants to obtain sufficient plant material to be jointly grinded and separated in aliquots for subsequent use in qPCR, Western blot and Northern blot experiments. Two independent experiments were performed showing similar results. Biological replicates consisted of 5 ≥ N ≥ 3 pools per experiment and treatment and each pool consisted of 5 ≥ N ≥ 3 plants.

2.2. Virus infection assays

Viral infections were performed similarly as described in (Manacorda et al., 2021). Only leaves #3 were inoculated either with virus or buffer (mock-inoculations). TuMV-UK1 strain (accession number AF169561) (Sánchez et al., 1998) and JPN1 strain (accession number KM094174) (Sánchez et al., 2015) were used.

2.3. qPCR assays

Oligonucleotide primer sets for real-time (quantitative) PCR were designed using Vector NTI Advance 9 software (Life Technologies, Carlsbad, CA, U.S.A.). They are listed in **Supplementary Table TS3**. The design of microRNAs primers for cDNA synthesis and qPCR assays were adapted from (Chen et al., 2005; Benes and Castoldi, 2010). Primer design for pre-miRNAs were done taking into account the processing steps (all of them in a base-to-loop fashion (Bologna et al., 2013)) that lead from pri- to pre-miRNA to encompass the mature microRNA, in a sense similar to what have been proposed to qPCR-amplify animal pre-miRNAs (Schmittgen et al., 2008). Details on the minimum information for publication of quantitative real-time PCR experiments requirements are listed in **Supplementary Tables ST1 and ST2**.

2.4. Northern blot analyses

Northern blots for miRNA analysis were performed as previously described (Dalmay, 2011; Giacomelli *et al.*, 2012). The signals were detected by chemiluminescence (ECL, Thermo Scientific, Petaluma, CA, USA) and exposure to autoradiograph films (BioMax MS/Screen, Kodak, NY, USA). U6 was used as the internal standard control. Probe sequences are listed in **Supplementary Table ST3**.

2.5. Immunoblot analyses

Proteins were isolated from 300 mg of ground tissue with 300 µL of extraction buffer (50 mM Tris, pH 7.5; 150 mM NaCl; 1 mM EDTA; 10% (v / v) glycerol; 1 mM dithiothreitol (DTT); 1 mM Pefabloc (Roche) and one tablet of complete protease inhibitor cocktail (Roche)) vortexing for 10 s. Tissue debris was eliminated by centrifugation at 12 000 g at 4°C for 20 m. Fifty microliters of crude protein extract per sample were resolved on an 8% polyacrylamide gel and transferred to a polyvinylidene difluoride membrane (PVDF-Immun-Blot®, Bio-Rad, Hercules, CA, USA) as described previously (Qi and Mi, 2010). Immunoblotting was performed using a polyclonal antibody with reactivity against Arabidopsis AGO1 (1:10000 dilution) or AGO2 (1:250 dilution) (Agrisera, Vännäs, Sweden) and subsequently detected by a horseradish peroxidase (HRP)-conjugated antirabbit IgG (Agrisera, Vännäs, Sweden, 1:20000 dilution), and chemiluminescence (ECL, Thermo Scientific, Petaluma, CA, USA) according to manufacturer´s indications.

2.6. Image analyses

Image analyses of Northern and Western blot hybridized membranes were performed using ImageJ (Schneider *et al.*, 2012) using the Gels Submenu as suggested in https://imagej.nih.gov/ij/docs/menus/analyze.html#gels after background subtraction (https://imagej.nih.gov/ij/docs/examples/dot-blot/index.html). MiRNAs and AGO proteins signals were relativized to U6 and RuBisCo (from the protein Ponceau staining) respectively and then normalized to their mock-inoculated respective controls.

2.7. Hormone treatment

SA treatment was performed as described in (Manacorda *et al.*, 2013).

2.8. Statistical analysis

For all statistical analysis, significance was set as: NS (Not Significative statistical differences) = $P > 0.05$, * = $P \leq 0.05$, ** = $P \leq 0.01$, and *** = $P \leq 0.001$. For data presenting nested (hierarchical) structure, linear mixed effects models (*lme*) were implemented in R (RStudio Team, 2020; RCoreTeam, 2020) using the *nlme* package (Pinheiro *et al.*, 2020), used as suggested in (Pinheiro and Bates, 2000). For qPCR analysis, LinRegPCR program (Ramakers *et al.*, 2003) and the normalization method of (Pfaffl *et al.*, 2002) were used. Relative expression ratios and statistical analysis were done using fgStatistics software interface (Di Rienzo, 2009).

3. Results

3.1. TuMV infection alters miR168 biogenesis and the miR168/AGO1 system regulation

To examine the effect of TuMV (UK1 strain) infection on miR168/AGO1 system, we inoculated Arabidopsis plants growing in long days (LD) conditions and collected systemic aerial tissue at several days post-inoculation (DPI) (**Supplementary Tables ST1 and ST2**). Mature miR168 was highly overaccumulated under infection (**Fig. 1a**). However, when levels of precursor molecules that contribute to mature miR168 accumulation were analyzed, a downregulation was detected under TuMV infection (**Fig. 1b,c**). We tested whether these diminished levels of precursor molecules were linked to lower transcriptional levels at the promoter level. As miR168a is ubiquitously expressed and

coexpressed with AGO1 whereas miR168b expression is restricted to the shoot apical meristem (Vaucheret, 2009), pmiR168a:GUS transgenic plants (Vaucheret et al., 2006) were surveyed for transcriptional activity under TuMV infection. Given the high stability of GUS protein, GUS mRNA levels were measured instead (Dolata et al., 2016; Várallyay and Havelda, 2013). **Fig. 1d** shows little or no repression of GUS mRNA after infection even though endogenous pre-miR168a was also significantly down-regulated in these pmiR168a:GUS transgenic plants, suggesting that TuMV has no transcriptional effect upon pmiR168a. Despite mature miR168 overaccumulation during TuMV infection, AGO1 mRNA did not decrease during the entire period analyzed but on the contrary, an overaccumulation was detected at 10 DPI (**Fig. 1e**). Another TuMV strain, JPN1, was reported to induce different phenotypical and molecular responses (Sánchez et al., 2015; Manacorda et al., 2013) either in their nature or in timing of the response, but has also shown some similar physiological outcomes in Arabidopsis (Manacorda et al., 2021). We then tested how the miR168/AGO1 system behaved when the JPN1 strain of TuMV, is used (**Fig. SF1**). Results showed that essentially the same molecular response is triggered by Arabidopsis regarding miR168/AGO1 system. Interestingly, JPN1 strain also down-regulated pre-miR168a despite the absence of any transcriptional effect detected on GUS reporter gene in pmiR168a:GUS transgenic plants (**Fig. SF1d**). This further suggested that pre-miR168a down-regulation by TuMV arises from post-transcriptional events. Overall, these results showed that TuMV alters miR168 biogenesis at a post-transcriptional stage and that mature miR168 overaccumulation fails to downregulate AGO1 mRNA below basal levels.Given that both TuMV strains induced similar molecular responses regarding miR168/AGO1 system, we selected the UK1 strain to continue our work.

3.2. TuMV infection alters miR403 biogenesis and the miR403/AGO2 system regulation

TuMV induced the overaccumulation of mature miR403 (**Fig. 2a**) but pre-miR403 was downregulated by TuMV (**Fig. 2b**). AGO2 mRNA was overaccumulated from early stages of infection throughout the entire time-frame analyzed (**Fig. 2c**). The hormonal balance has been found to be important for AGO genes expression (Alazem *et al.*, 2019). Previous studies have found a transcriptomic pattern of expression that is coherent with the overaccumulation of SA triggered by TuMV (Sánchez *et al.*, 2015; Manacorda *et al.*, 2021) even at early stages of infection (Manacorda *et al.*, 2013). We therefore investigated the response of AGO1 and AGO2 gene expression after SA foliar spray application. A transient high induction was observed for AGO2, whereas AGO1 remained at basal levels (**Fig. SF2)**. Summarizing, **Fig. 2 and Fig. SF2** showed that TuMV alters miR403 biogenesis and that mature miR403 overaccumulation occurs concomitantly with AGO2 mRNA overaccumulation, a result that is coherent with TuMV being able to induce high levels of SA. Since our previous work (Manacorda *et al.*, 2021) showed that physiological responses to TuMV are conserved between different growing conditions, we repeated molecular analyses for miR168/AGO1 and miR403/AGO1 regulatory systems in short days (SD) conditions to assess the robustness of the investigated phenomena. Northern blot and qPCR analyses showed that both regulatory systems underwent essentially the same changes following TuMV infection in SD (**Fig. SF3**) compared with results in LD (**Fig. 1 and 2**). Therefore, TuMV deregulated miR168/AGO1 and miR403/AGO2 systems in both LD and SD conditions.

3.3. TuMV enhances AGO2 and low-molecular weight forms of both AGO1 and AGO2 proteins

To investigate whether AGO1 or AGO2 protein levels were altered after TuMV infection, we performed Western blot analyses (**Fig. 3**). A visual inspection reveals that AGO1 remains at basal levels after TuMV infection (**Fig. 3a**), but AGO2 protein is greatly enhanced (**Fig. 3b**). Smaller forms recognized by antibodies against AGO1 and AGO2 proteins were also detected, which we termed AGO1* and AGO2*, respectively (**Fig. 3**). Two independent experiments were performed and the results were combined using appropriate statistical tools (see Materials and Methods section). The results are shown in **Fig. 4**, which confirms and quantitatively supports the evidences previously seen after a naked eye inspection of the blots (**Fig. 3**), namely, AGO1 protein levels were unchanged by TuMV infection (**Fig. 4a**) whereas AGO2 protein levels were greatly induced (**Fig. 4c**). Interestingly, both AGO1* and AGO2* products were consistently and highly induced by TuMV (**Fig. 3**, **Fig. 4b,d**).

4. Discussion

4.1. Simultaneous overaccumulation of miR168 and its cognate target AGO1 mRNA

Among plant microRNAs, the highly conserved miR168 is of paramount importance, as it directly regulates expression of the central miRNA effector, AGO1, ensuring proper functioning of the entire miRNA pathway (Vaucheret *et al.*, 2004; Vaucheret *et al.*, 2006). Through altering the endogenous miR168/AGO1 regulatory loop, plant viruses are thought to increase their fitness limiting the antiviral activity of AGO1 (Várallyay *et al.*, 2010; Várallyay and Havelda, 2013; Harvey *et al.*, 2011). As a result the endogenous miRNA pathway is altered as well (Yang and Li, 2018) and AGO2 becomes the main antiviral AGO protein (Harvey *et al.*, 2011). Previous reports using TuMV-infected plants had showed overaccumulation of miR168 (Garcia-ruiz *et al.*, 2015) and mRNA levels of AGO1/2/3 (Sánchez *et al.*, 2015), separately. Here, we confirmed these findings both in long days (**Fig. 1, Fig. SF1, Fig. 2**) and short days (**Fig. SF3**) conditions. Furthermore, we found that miR403 (which downregulates AGO2 mRNA) was also overaccumulated under TuMV (**Fig. 2, Fig. SF3**). The simultaneous overaccumulation of microRNAs and its cognate repressible mRNAs (termed “incoherent regulation”), has long been known for the regulatory loop miR168/AGO1 (Vaucheret *et al.*, 2004) and was described under nutrient stress (Vidal *et al.*, 2010; Jeong and Green, 2013), senescence (Thatcher *et al.*, 2014; Zavallo *et al.*, 2015) and viral infections (Várallyay *et al.*, 2010). This phenomenon could arise from fine-tuned differentially spatio-temporally expression/localization of miRNAs and its targets (Válóczi *et al.*, 2006). In fact, the question whether cells from different tissues respond differently to the same viral infection is an unanswered one and remains as a gap to fill in (Yang and Li, 2018). From a theoretical point of view, it was postulated that simultaneous activation of microRNAs and its targets is important to fine-tune the expression of the latter, which would otherwise underwent large stochastic expression (Osella *et al.*, 2011).

Besides, mature miRNA accumulation for itself does not guarantee effective AGO loading/activity. MiR168 has a relatively very low rate of loading into RISC, remaining in high proportion unbounded as a cytoplasmic pool both in healthy plants and under viral infections, when it typically strongly over-accumulates (Dalmadi *et al.*, 2019; Várallyay *et al.*, 2010). Recently it was demonstrated that AGO1 has a dynamic nuclear-cytoplasmatic localization (Bologna *et al.*, 2018) and interacts with the chromatin in the nucleus binding preferentially to genes that respond to various stimuli, being this

activity responsive to plant hormones and biotic and abiotic stresses (Liu *et al.*, 2018; Dolata *et al.*, 2016). Since this activity depends on AGO1 being loaded with siRNAs and not miRNAs (Liu *et al.*, 2018), we hypothesize that it could partially deplete AGO1 protein availability to load miRNAs in the cytoplasm (importantly, miR168 and miR403) in the case of diminished or unchanged levels of AGO1 protein, as observed during viral infections ((Várallyay and Havelda, 2013; Várallyay *et al.*, 2010), **Fig. 3a**).

4.2. TuMV triggers overaccumulation of mature miR168 and miR403 concomitantly with downregulation of its precursor forms

Transcriptional activity of pmiR168a was mostly unaffected by TuMV (**Fig. 1d, Fig. SF1d**). This result is in contrast to what (Várallyay and Havelda, 2013) found using other plant-virus interactions (though no potyvirus was used by these authors), and highlights the diversity of molecular responses following viral infections. Interestingly, the enhanced accumulation of mature miR168 and miR403 (**Fig. 1a, Fig. SF1a, Fig. 2a, Fig. SF3**) was paralleled by decreased accumulation of its corresponding precursor forms (**Fig. 1b-d, Fig. SF1b-d, Fig. 2b**). These results are similar to what (Dolata *et al.*, 2016) found during salt stress when assessing with similar strategy the promoter activity of miR161 and miR173, which experienced unchanged transcriptional levels, and down-regulation of their pri-miRs forms concomitantly with an overaccumulation of their mature forms. These authors found that HYL1, a key player in miRNA biogenesis, was essential to trigger a differential pri-miRNA accumulation under salt stress. Similarly in rice, under RSV infection, (Zheng *et al.*, 2017) found that the viral protein NS3, physically interacts with DRB1 (ortholog of Arabidopsis HYL1) aiding in pri-miRNA processing resulting in the simultaneous down-regulation of pri-miRNAs and enhanced accumulation of mature forms for several miRNAs associated with stress responses. The fact that miR168a and b and miR403 are dependent upon HYL1 for its maturation (Szarzynska *et al.*, 2009) raises the question whether the down-regulation of these pre-microRNAs under TuMV infections is a consequence of TuMV alteration of miRNA processing via HYL1. Importantly, HYL1 can stabilize pri-miRNAs (Gao *et al.*, 2020) and is downregulated by ABA (Lu and Fedoroff, 2000), which increases under TuMV infection (Manacorda *et al.*, 2021). Further studies should elucidate the role that HYL1 or other components of the plant microprocessor machinery could have in the alteration of the biogenesis of microRNAs 168 and 403, among others, during viral infections.

4.3. The role of ABA and SA in the silencing machinery following TuMV infection

ABA and SA increase under TuMV infection (Manacorda *et al.*, 2021) and the regulatory systems studied here are sensitive to both hormones. For example, both miR168 and AGO1 are induced by ABA and ABA-responsive elements are present in the promoter sequences of these genes (Li *et al.*, 2012; Alazem *et al.*, 2019; Alazem *et al.*, 2017). AGO1 showed a slight repression or no changes upon SA application ((Alazem *et al.*, 2019); this study, **Fig. SF2**). AGO2 is induced upon both SA or ABA treatments ((Alazem *et al.*, 2019; Diao *et al.*, 2019; Alazem *et al.*, 2017); this study, **Fig. SF2**). Therefore, TuMV-induced AGO1 and AGO2 mRNA accumulation (**Fig. 1e, Fig. SF1e, Fig. 2c, Fig. SF3d, h**) is in good agreement with the expression profile of these genes under the effect of the hormones that TuMV greatly induces. AGO2 overexpression was detected earlier and this effect was more lasting than that of AGO1 (**Fig. 1e, Fig. 2c**). The importance of AGO2 as a key antiviral AGO protein in plants is being increasingly highlighted (Carbonell and Carrington, 2015; Ludman *et al.*, 2017; Harvey *et al.*, 2011). Interestingly, (Diao *et al.*, 2019) applied a foliar MeSA spray to leaves

founding that NbAGO2 showed a temporal response similar to what we found in **Fig. SF2**. These authors also found that NbAGO2 mRNA accumulates upon TMV infection (which triggers SA accumulation) and is important in defense, confirming and expanding results obtained by (Ludman *et al.*, 2017).

The balance between ABA and SA over miR168/AGO1 and miR403/ AGO2 systems could serve the plant to distinguish between abiotic and viral stresses: during abiotic stresses that trigger ABA, both AGO1 mRNA and miR168 are induced, generating a new equilibrium (Li *et al.*, 2012), without SA induction that could trigger AGO2 strongly (Diao *et al.*, 2019); this study, **Fig. SF2**). During viral infections, often both ABA and SA play an antiviral role associated with the viral silencing machinery (Alazem *et al.*, 2019). In this case, also ABA exerts its positive effect both on AGO1 mRNA and miR168 accumulation, but AGO1 is further limited by SA (Alazem *et al.*, 2019). On the contrary, AGO2 is induced by both ABA and SA ((Alazem *et al.*, 2019; Diao *et al.*, 2019); this study, **Fig. SF2**), escaping miR403 control at least in part. In this scenario, miR403, induced by TuMV (**Fig. 2a, Fig. SF3e-g**), would not dispose of abundant AGO1 protein (**Fig. 3a, Fig. 4a**) to be loaded into, thus limiting its capacity to repress AGO2 mRNA and allowing AGO2 protein to overaccumulate (**Fig. 3b, Fig. 4b**) and exert its antiviral effect.

4.4. Differential effect of TuMV infection upon AGO1 and AGO2 protein accumulation

Regarding protein accumulation, we detected unchanged AGO1 levels upon infection (**Fig. 3a, Fig. 4a**) despite higher mRNA accumulation (**Fig. 1e, Fig. SF3d**), a phenomenon reported by other workers after viral infections (Várallyay *et al.*, 2010; Várallyay and Havelda, 2013). AGO2, on the contrary, was highly induced (**Fig. 3b, Fig. 4c**), again, an expected result based on what is known about AGO2 during viral infections (Harvey *et al.*, 2011; Carbonell and Carrington, 2015; Ludman *et al.*, 2017). The detection of lower molecular weight (MW) bands of AGO1/2 proteins had been reported previously (Qi and Mi, 2010; Carbonell *et al.*, 2012), but their nature remains unexplained. Here, we found that TuMV consistently increased the relative amount of these forms (**Fig. 3, Fig. 4**) even in the case of AGO1, whose amount of complete protein is not significantly altered by TuMV (**Fig. 3a, Fig. 4a, b**). The identification of increased levels of low MW forms of AGO1/2 suggests that TuMV promotes the instability of both antiviral proteins upon infection. Further work should study the nature of these bands, their origin and the reasons for their increase during TuMV infection.

5. Summary

In sum, our work showed that TuMV alters both miR168/AGO1 and miR403/AGO2 regulatory systems at the RNA and protein levels. The simultaneous over-accumulation of both AGO1/2 mRNAs and their cognate respective repressors miR168 and miR403 (mature forms), adds another example to “incoherent regulation” under stress in plants. Similar transcriptional responses were detected both in long and short days conditions and no differences were detected between JPN1 and UK1 strains regarding these systems´ perturbation following viral infection. Early (4 DPI) response was weak, since only AGO2 mRNA experienced significant changes in accumulation. On the contrary, medium (10-12 DPI) and late (16 DPI) stages showed a strong response and very similar pattern of expression for the genes of these regulatory systems and highlighted that pre-miRNAs repression and mature miRNA over-accumulation is a long-lasting effect upon TuMV infection. Lack of AGO1 protein induction concomitantly with enhanced AGO2 over-accumulation stressed the prominent role

of the latter as antiviral effector. Taking into account previous works that have focused on abiotic/viral stress and the miRNA/siRNA pathways, this study highlights the importance of drawing links between the miRNA microprocessor machinery, the silencing machinery, and the impact that plant viruses could have on them due to hormonal disturbance.

Author's contributions

Carlos A. Manacorda: - Conception and design, execution of experiments, statistical analysis and interpretation of the data, drafting of the article.

Sabrina Tasselli: - Execution of experiments, statistical analysis and interpretation of the data.

María Rosa Marano: - Experiment conception, helped in the drafting of the article, critical revision of the article for important intellectual content.

Sebastián Asurmendi: - Work conception, interpretation of the data, drafting and critical revision of the article content. Fund acquisition.

Declaration of competing interest

None.

Figure captions

Fig. 1. TuMV alters miR168 accumulation and biogenesis and miR168/AGO1 system regulation. Time-course qPCR analyses measuring relative accumulation of **a)** mature miR168, **b-c)** miR168a/b precursor forms, **d)** GUS mRNA and endogenous pre-miR168a in *pmiR168a:GUS* transgenic plants and **e)** AGO1 mRNA, in TuMV-infected *versus* control (mock-inoculated) plants. **A-c, e)** Col-0 WT plants; **d)** *pmiR168a:GUS* transgenic plants. Bars = SE. 6 ≥ N ≥ 3 per group. N/A = Not Analyzed.

Fig. 2. TuMV alters miR403 accumulation and biogenesis and miR403/AGO2 system regulation. QPCR analyses measuring relative accumulation of **a)** mature miR403, **b)** pre-miR403, **c)** AGO2 mRNA, in TuMV-infected *versus* control mock-inoculated) Col-0 WT plants. Bars = SE. 7 ≥ N ≥ 3 per group. N/A = Not Analyzed.

Fig. 3. AGO2, but not AGO1 protein levels, are augmented under TuMV infection. Western blot analyses displaying accumulation of **a)** AGO1 and **b)** AGO2 proteins alongside their Rubisco loading control bands. Low-molecular weight forms (labeled AGO1* and AGO2*) are also shown. Two independent experiments that yielded similar results were performed and one representative experiment is depicted. N = 3-4 per group.

Fig. 4. TuMV induces the accumulation of AGO2 protein and low-molecular weight forms of AGO1 and AGO2 proteins. Box-and-jitter plots displaying accumulation of **a)** AGO1, **b)** AGO1*, **c)** AGO2 and **d)** AGO2*. For AGO1 and AGO2 proteins the results of two similar experiments were combined and jointly analyzed. For AGO1* and AGO2* forms only one experiment detected bands in mock-inoculated controls and was then suitable to be statistically analyzed. 8 ≥ N ≥ 3 per group.

Captions for Supplementary Fig.

Supplementary Fig. SF1: MiR168/AGO1 system is similarly regulated by a TuMV strain with contrasting phenotypical outcomes. JPN1 strain of TuMV was used to replicate the experiment shown in **Fig.** 1. Identical conditions and **Fig.** captions apply as for **Fig.** 1.

Supplementary Fig. SF2: AGO2, but not AGO1, is SA-responsive. QPCR analyses measuring relative accumulation of AGO1 and AGO2 mRNAs in SA-sprayed *versus* control (water-sprayed) plants. Bars = SE. N = 5 per group.

Supplementary Fig. SF3: Mir168/AGO1 and miR403/AGO2 systems are also altered by TuMV in short days (SD) conditions. **a-d)** miR168/AGO1 system and **e-h)** miR403/AGO2 system. **(a,b)** and **(e,f):** Northern blot results with corresponding box-and-jitter plots analyses for relative accumulation of miR168 and miR403, respectively, under TuMV infection. 5 ≥ N ≥ 2 per group. **(c,d)** and **(g,h):** qPCR analyses of **c)** miR168, **d)** AGO1, **g)** miR403 and **h)** AGO2. Bars = SE. 5 ≥ N ≥ 3 per group. Two independent experiments with similar results were performed; results are shown from one of them. Systemic leaves were harvested at 12 DPI for all assays. The same RNA extraction was used for all analyses for all samples.

Acknowledgements

TuMV-UK1 strain (accession number AF169561) and JPN1 strain (accession number KM094174) were kind gifts of Dr. Flora Sánchez and Dr. Fernando Ponz. We also thanks Dr. Hervé Vaucheret for the kind gift of *pmiR168a:GUS* transgenic plants. Dr. Pablo Manavella and Dr. Nicolás Bologna provided technical advice in Northern blot and Western blot experiments, respectively, and technicians Agustín Montenegro, Matías Rodríguez and Ignacio Tévez aided with plant growth management. This work was supported by INTA PDi116 and by ANPCyT PICT2015 1532.

Bibliography

Alazem, M., He, M.-H., Moffett, P., Lin, N.-S., 2017. Abscisic Acid Induces Resistance against Bamboo Mosaic Virus through Argonaute 2 and 3. Plant Physiology 174, 339–355. https://doi.org/10.1104/pp.16.00015

Alazem, M., Kim, K.-H., Lin, N.-S., 2019. Effects of Abscisic Acid and Salicylic Acid on Gene Expression in the Antiviral RNA Silencing Pathway in Arabidopsis. IJMS 20, 2538. https://doi.org/10.3390/ijms20102538

Alazem, M., Lin, K.-Y., Lin, N.-S., 2013. The Abscisic Acid Pathway Has Multifaceted Effects on the Accumulation of Bamboo mosaic virus. MPMI 27, 177–189. https://doi.org/10.1094/MPMI-08-13-0216-R

Alazem, M., Lin, N.-S., 2017. Antiviral Roles of Abscisic Acid in Plants. Front. Plant Sci. 8, 1760. https://doi.org/10.3389/fpls.2017.01760

Allen, E., Xie, Z., Gustafson, A.M., Carrington, J.C., 2005. microRNA-Directed Phasing during Trans-Acting siRNA Biogenesis in Plants. Cell 121, 207–221. https://doi.org/10.1016/j.cell.2005.04.004

Benes, V., Castoldi, M., 2010. Expression profiling of microRNA using real-time quantitative PCR, how to use it and what is available. Methods 50, 244–249. https://doi.org/10.1016/j.ymeth.2010.01.026

Bologna, N.G., Iselin, R., Abriata, L.A., Sarazin, A., Pumplin, N., Jay, F., Grentzinger, T., Dal Peraro, M., Voinnet, O., 2018. Nucleo-cytosolic Shuttling of ARGONAUTE1 Prompts a Revised Model of the Plant MicroRNA Pathway. Molecular Cell 69, 709-719.e5. https://doi.org/10.1016/j.molcel.2018.01.007

Bologna, N.G., Schapire, A.L., Zhai, J., Chorostecki, U., Boisbouvier, J., Meyers, B.C., Palatnik, J.F., 2013. Multiple RNA recognition patterns during microRNA biogenesis in plants. Genome Research 23, 1675–1689. https://doi.org/10.1101/gr.153387.112

Carbonell, A., Carrington, J.C., 2015. Antiviral roles of plant ARGONAUTES. Current Opinion in Plant Biology 27, 111–117. https://doi.org/10.1016/j.pbi.2015.06.013

Carbonell, A., Fahlgren, N., Garcia-Ruiz, H., Gilbert, K.B., Montgomery, T.A., Nguyen, T., Cuperus, J.T., Carrington, J.C., 2012. Functional Analysis of Three *Arabidopsis* ARGONAUTES Using Slicer-Defective Mutants. Plant Cell 24, 3613–3629. https://doi.org/10.1105/tpc.112.099945

Chen, C., 2005. Real-time quantification of microRNAs by stem-loop RT-PCR. Nucleic Acids Research 33, e179–e179. https://doi.org/10.1093/nar/gni178

Dalmadi, Á., Gyula, P., Bálint, J., Szittya, G., Havelda, Z., 2019. AGO-unbound cytosolic pool of mature miRNAs in plant cells reveals a novel regulatory step at AGO1 loading. Nucleic Acids Research 47, 9803–9817. https://doi.org/10.1093/nar/gkz690

Dalmay, T., 2011. MicroRNAs in Development: Methods and Protocols, 1st ed, Methods in Molecular Biology. Humana Press.

Di Rienzo, J., 2009. fgStatistics. Statistical software for the analysis of microarray data.

Diao, P., Zhang, Q., Sun, H., Ma, W., Cao, A., Yu, R., Wang, J., Niu, Y., Wuriyanghan, H., 2019. miR403a and SA Are Involved in NbAGO2 Mediated Antiviral Defenses Against TMV Infection in Nicotiana benthamiana. Genes 10, 526. https://doi.org/10.3390/genes10070526

Dolata, J., Bajczyk, M., Bielewicz, D., Niedojadlo, K., Niedojadlo, J., Pietrykowska, H., Walczak, W., Szweykowska-Kulinska, Z., Jarmolowski, A., 2016. Salt Stress Reveals a New Role for ARGONAUTE1 in miRNA Biogenesis at the Transcriptional and Posttranscriptional Levels. Plant Physiol. 172, 297–312. https://doi.org/10.1104/pp.16.00830

Fang, X., Qi, Y., 2016. RNAi in Plants: An Argonaute-Centered View. Plant Cell 28, 272–285. https://doi.org/10.1105/tpc.15.00920

Gao, S., Wang, J., Jiang, N., Zhang, S., Wang, Yuan, Zhang, J., Li, N., Fang, Y., Yang, L., Chen, S., Yan, B., Huang, T., Kuai, B., Wang, Yingxiang, Chang, F., Ren, G., 2020. Hyponastic Leaves 1 protects pri-miRNAs from nuclear exosome attack. Proc Natl Acad Sci USA 117, 17429–17437. https://doi.org/10.1073/pnas.2007203117

Garcia-Ruiz, H., Carbonell, A., Hoyer, J.S., Fahlgren, N., Gilbert, K.B., Takeda, A., Giampetruzzi, A., Garcia Ruiz, M.T., McGinn, M.G., Lowery, N., Martinez Baladejo, M.T., Carrington, J.C., 2015. Roles and Programming of Arabidopsis ARGONAUTE Proteins during Turnip Mosaic Virus Infection. PLoS Pathog 11, e1004755. https://doi.org/10.1371/journal.ppat.1004755

Giacomelli, J.I., Weigel, D., Chan, R.L., Manavella, P.A., 2012. Role of recently evolved miRNA regulation of sunflower *HaWRKY6* in response to temperature damage: Rapid report. New Phytologist 195, 766–773. https://doi.org/10.1111/j.1469-8137.2012.04259.x

Harvey, J.J.W., Lewsey, M.G., Patel, K., Westwood, J., Heimstädt, S., Carr, J.P., Baulcombe, D.C., 2011. An Antiviral Defense Role of AGO2 in Plants. PLoS ONE 6, e14639. https://doi.org/10.1371/journal.pone.0014639

Heyer, M., Reichelt, M., Mithöfer, A., 2018. A Holistic Approach to Analyze Systemic Jasmonate Accumulation in Individual Leaves of Arabidopsis Rosettes Upon Wounding. Front. Plant Sci. 9, 1569. https://doi.org/10.3389/fpls.2018.01569

Jeong, D.-H., Green, P.J., 2013. The role of rice microRNAs in abiotic stress responses. J. Plant Biol. 56, 187–197. https://doi.org/10.1007/s12374-013-0213-4

Kang, J., Tang, J., Donnelly, P., Dengler, N., 2003. Primary vascular pattern and expression of ATHB-8 in shoots of Arabidopsis. New Phytologist 158, 443–454. https://doi.org/10.1046/j.1469-8137.2003.00769.x

Li, W., Cui, X., Meng, Z., Huang, X., Xie, Q., Wu, H., Jin, H., Zhang, D., Liang, W., 2012. Transcriptional Regulation of Arabidopsis *MIR168a* and *ARGONAUTE1* Homeostasis in Abscisic Acid and Abiotic Stress Responses. Plant Physiol. 158, 1279–1292. https://doi.org/10.1104/pp.111.188789

Liu, C., Xin, Y., Xu, L., Cai, Z., Xue, Y., Liu, Yong, Xie, D., Liu, Yule, Qi, Y., 2018. Arabidopsis ARGONAUTE 1 Binds Chromatin to Promote Gene Transcription in Response to Hormones and Stresses. Developmental Cell 44, 348-361.e7. https://doi.org/10.1016/j.devcel.2017.12.002

Lu, C., Fedoroff, N., 2000. A Mutation in the Arabidopsis *HYL1* Gene Encoding a dsRNA Binding Protein Affects Responses to Abscisic Acid, Auxin, and Cytokinin. Plant Cell 12, 2351–2365. https://doi.org/10.1105/tpc.12.12.2351

Ludman, M., Burgyán, J., Fátyol, K., 2017. Crispr/Cas9 Mediated Inactivation of Argonaute 2 Reveals its Differential Involvement in Antiviral Responses. Sci Rep 7, 1010. https://doi.org/10.1038/s41598-017-01050-6

Manacorda, C.A., Asurmendi, S., 2018. Arabidopsis phenotyping through geometric morphometrics. GigaScience 7. https://doi.org/10.1093/gigascience/giy073

Manacorda, C.A., Gudesblat, G., Sutka, M., Alemano, S., Peluso, F., Oricchio, P., Baroli, I., Asurmendi, S., 2021. TuMV triggers stomatal closure but reduces drought tolerance in Arabidopsis. Plant Cell Environ pce.14024. https://doi.org/10.1111/pce.14024

Manacorda, C.A., Mansilla, C., Debat, H.J., Zavallo, D., Sánchez, F., Ponz, F., Asurmendi, S., 2013. Salicylic Acid Determines Differential Senescence Produced by Two *Turnip mosaic virus* Strains Involving Reactive Oxygen Species and Early Transcriptomic Changes. MPMI 26, 1486–1498. https://doi.org/10.1094/MPMI-07-13-0190-R

Osella, M., Bosia, C., Corá, D., Caselle, M., 2011. The Role of Incoherent MicroRNA-Mediated Feedforward Loops in Noise Buffering. PLoS Comput Biol 7, e1001101. https://doi.org/10.1371/journal.pcbi.1001101

Pasin, F., Shan, H., García, B., Müller, M., San León, D., Ludman, M., Fresno, D.H., Fátyol, K., Munné-Bosch, S., Rodrigo, G., García, J.A., 2020. Abscisic Acid Connects Phytohormone Signaling with RNA Metabolic Pathways and Promotes an Antiviral Response that Is Evaded by a Self-Controlled RNA Virus. Plant Communications 1, 100099. https://doi.org/10.1016/j.xplc.2020.100099

Pertermann, R., Tamilarasan, S., Gursinsky, T., Gambino, G., Schuck, J., Weinholdt, C., Lilie, H., Grosse, I., Golbik, R.P., Pantaleo, V., Behrens, S.-E., 2018. A Viral Suppressor Modulates the Plant Immune Response Early in Infection by Regulating MicroRNA Activity. mBio 9, e00419-18, /mbio/9/2/mBio.00419-18.atom. https://doi.org/10.1128/mBio.00419-18

Pfaffl, M.W., Horgan, G.W., Dempfle, L., 2002. Relative expression software tool (REST©) for group-wise comparison and statistical analysis of relative expression results in real-time PCR. Nucleic Acids Research 30, e36–e36. https://doi.org/10.1093/nar/30.9.e36

Pinheiro, J., Bates, D., 2000. Mixed-Effects Models in S and S-PLUS, 1st ed, Statistics and Computing. Springer-Verlag New York.

Pinheiro, J., Bates, D., DebRoy, S., Sarkar, D., 2020. nlme: Linear and Nonlinear Mixed Effects Models.

Poque, S., Wu, H.-W., Huang, C.-H., Cheng, H.-W., Hu, W.-C., Yang, J.-Y., Wang, D., Yeh, S.-D., 2018. Potyviral Gene-Silencing Suppressor HCPro Interacts with Salicylic Acid (SA)-Binding Protein 3 to Weaken SA-Mediated Defense Responses. MPMI 31, 86–100. https://doi.org/10.1094/MPMI-06-17-0128-FI

Qi, Y., Mi, S., 2010. Purification of Arabidopsis Argonaute Complexes and Associated Small RNAs, in: Plant MicroRNAs: Methods and Protocols, Methods In Molecular Biology. Humana Press, New York, NY.

Ramakers, C., Ruijter, J.M., Deprez, R.H.L., Moorman, A.F.M., 2003. Assumption-free analysis of quantitative real-time polymerase chain reaction (PCR) data. Neuroscience Letters 339, 62–66. https://doi.org/10.1016/S0304-3940(02)01423-4

R Core Team, 2020. R: A language and environment for statistical computing.

Revers, F., García, J., 2015. Molecular Biology of Potyviruses, in: Advances in Virus Research. Academic Press, pp. 101–199.

R Studio Team, 2020. RStudio: Integrated Development for R.

Sánchez, F., Manrique, P., Mansilla, C., Lunello, P., Wang, X., Rodrigo, G., López-González, S., Jenner, C., González-Melendi, P., Elena, S.F., Walsh, J., Ponz, F., 2015. Viral Strain-Specific Differential Alterations in *Arabidopsis* Developmental Patterns. MPMI 28, 1304–1315. https://doi.org/10.1094/MPMI-05-15-0111-R

Sánchez, F., Martínez-Herrera, D., Aguilar, I., Ponz, F., 1998. Infectivity of turnip mosaic potyvirus cDNA clones and transcripts on the systemic host Arabidopsis thaliana and local lesion hosts. Virus Research 55, 207–219. https://doi.org/10.1016/S0168-1702(98)00049-5

Schmittgen, T.D., Lee, E.J., Jiang, J., Sarkar, A., Yang, L., Elton, T.S., Chen, C., 2008. Real-time PCR quantification of precursor and mature microRNA. Methods 44, 31–38. https://doi.org/10.1016/j.ymeth.2007.09.006

Schneider, C.A., Rasband, W.S., Eliceiri, K.W., 2012. NIH Image to ImageJ: 25 years of image analysis. Nat Methods 9, 671–675. https://doi.org/10.1038/nmeth.2089

Szarzynska, B., Sobkowiak, L., Pant, B.D., Balazadeh, S., Scheible, W.-R., Mueller-Roeber, B., Jarmolowski, A., Szweykowska-Kulinska, Z., 2009. Gene structures and processing of Arabidopsis thaliana HYL1-dependent pri-miRNAs. Nucleic Acids Research 37, 3083–3093. https://doi.org/10.1093/nar/gkp189

Thatcher, S.R., Burd, S., Wright, C., Lers, A., Green, P.J., 2015. Differential expression of MIRNAS and their target genes in senescing leaves and siliques: insights from deep sequencing of small RNAS and cleaved target RNAS. Plant Cell Environ 38, 188–200. https://doi.org/10.1111/pce.12393

Válóczi, A., Várallyay, É., Kauppinen, S., Burgyán, J., Havelda, Z., 2006. Spatio-temporal accumulation of microRNAs is highly coordinated in developing plant tissues. The Plant Journal 47, 140–151. https://doi.org/10.1111/j.1365-313X.2006.02766.x

Vance, V., 2001. RNA Silencing in Plants--Defense and Counterdefense. Science 292, 2277–2280. https://doi.org/10.1126/science.1061334

Várallyay, É., Havelda, Z., 2013. Unrelated viral suppressors of RNA silencing mediate the control of ARGONAUTE1 level: VSRs control AGO1 via miR168 induction. Molecular Plant Pathology 14, 567–575. https://doi.org/10.1111/mpp.12029

Várallyay, É., Válóczi, A., Ágyi, Á., Burgyán, J., Havelda, Z., 2010. Plant virus-mediated induction of miR168 is associated with repression of ARGONAUTE1 accumulation. EMBO J 29, 3507–3519. https://doi.org/10.1038/emboj.2010.215

Vaucheret, H., 2009. AGO1 Homeostasis Involves Differential Production of 21-nt and 22-nt miR168 Species by MIR168a and MIR168b. PLoS ONE 4, e6442. https://doi.org/10.1371/journal.pone.0006442

Vaucheret, H., 2008. Plant ARGONAUTES. Trends in Plant Science 13, 350–358. https://doi.org/10.1016/j.tplants.2008.04.007

Vaucheret, H., 2004. The action of ARGONAUTE1 in the miRNA pathway and its regulation by the miRNA pathway are crucial for plant development. Genes & Development 18, 1187–1197. https://doi.org/10.1101/gad.1201404

Vaucheret, H., Mallory, A.C., Bartel, D.P., 2006. AGO1 Homeostasis Entails Coexpression of MIR168 and AGO1 and Preferential Stabilization of miR168 by AGO1. Molecular Cell 22, 129–136. https://doi.org/10.1016/j.molcel.2006.03.011

Vazquez, F., Gasciolli, V., Crété, P., Vaucheret, H., 2004. The Nuclear dsRNA Binding Protein HYL1 Is Required for MicroRNA Accumulation and Plant Development, but Not Posttranscriptional Transgene Silencing. Current Biology 14, 346–351. https://doi.org/10.1016/j.cub.2004.01.035

Vidal, E.A., Araus, V., Lu, C., Parry, G., Green, P.J., Coruzzi, G.M., Gutierrez, R.A., 2010. Nitrate-responsive miR393/AFB3 regulatory module controls root system architecture in Arabidopsis thaliana. Proceedings of the National Academy of Sciences 107, 4477–4482. https://doi.org/10.1073/pnas.0909571107

Walsh, J.A., Jenner, C.E., 2002. *Turnip mosaic virus* and the quest for durable resistance: *Turnip mosaic virus* and the quest for durable resistance. Molecular Plant Pathology 3, 289–300. https://doi.org/10.1046/j.1364-3703.2002.00132.x

Xu, J., Liu, D., Zhang, Y., Wang, Y., Han, C., Li, D., Yu, J.-L., Wang, X.-B., 2016. Improved Pathogenicity of a Beet Black Scorch Virus Variant by Low Temperature and Co-infection with Its Satellite RNA. Front. Microbiol. 7. https://doi.org/10.3389/fmicb.2016.01771

Yang, Z., Li, Y., 2018. Dissection of RNAi-based antiviral immunity in plants. Current Opinion in Virology 32, 88–99. https://doi.org/10.1016/j.coviro.2018.08.003

Zavallo, D., Debat, H.J., Conti, G., Manacorda, C.A., Rodriguez, M.C., Asurmendi, S., 2015. Differential mRNA Accumulation upon Early Arabidopsis thaliana Infection with ORMV and TMV-Cg Is Associated with Distinct Endogenous Small RNAs Level. PLoS ONE 10, e0134719. https://doi.org/10.1371/journal.pone.0134719

Zheng, L., Zhang, C., Shi, C., Yang, Z., Wang, Y., Zhou, T., Sun, F., Wang, H., Zhao, S., Qin, Q., Qiao, R., Ding, Z., Wei, C., Xie, L., Wu, J., Li, Y., 2017. Rice stripe virus NS3 protein regulates primary miRNA processing through association with the miRNA biogenesis factor OsDRB1 and facilitates virus infection in rice. PLoS Pathog 13, e1006662. https://doi.org/10.1371/journal.ppat.1006662

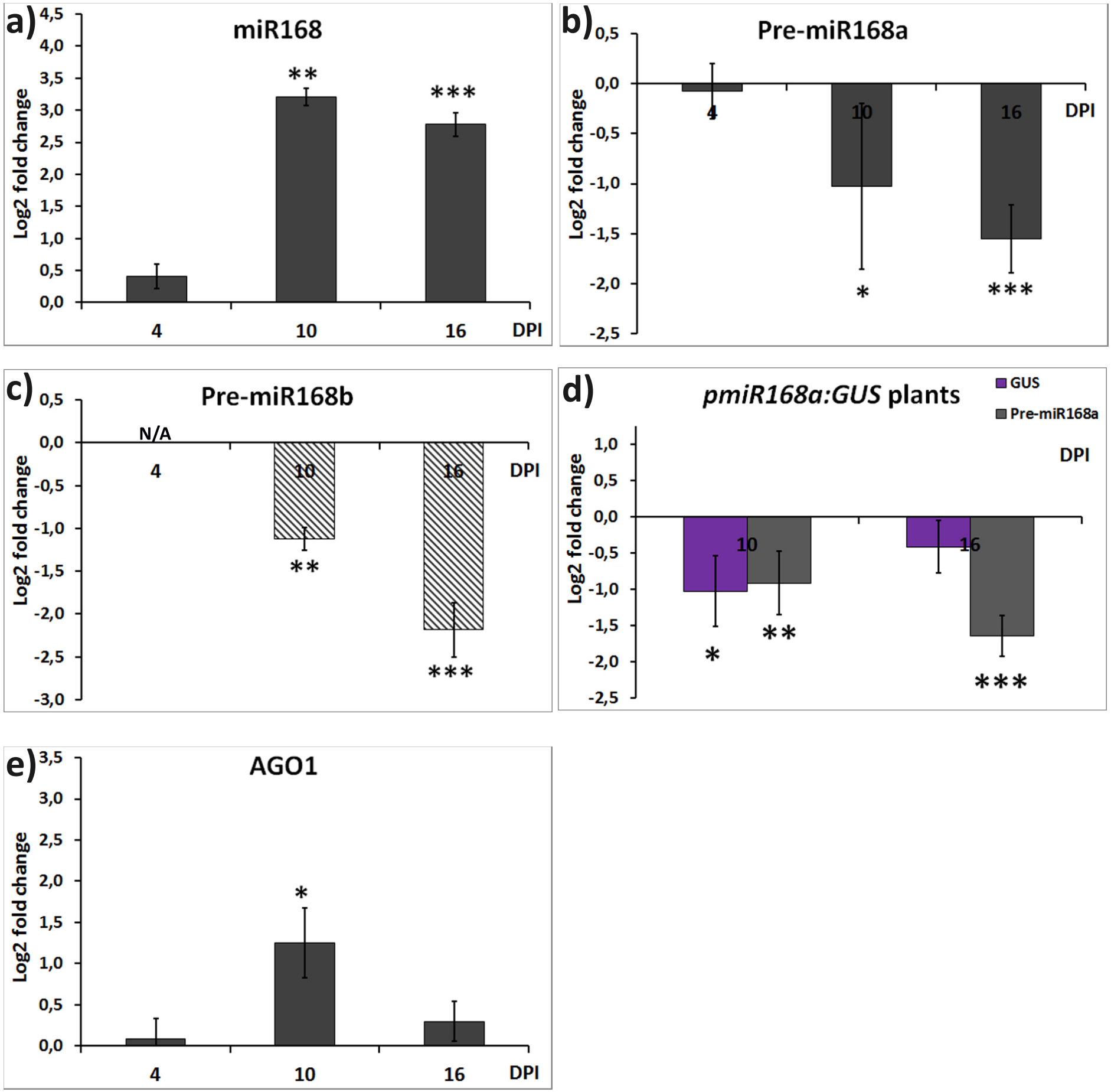
a)
miR168
Log2 fold change
4,5
4,0
3,5
3,0
2,5
2,0
1,5
1,0
0,5
0,0
**
***
4
10
16
DPI
b)
Pre-miR168a
Log2 fold change
0,5
0,0
-0,5
-1,0
-1,5
-2,0
-2,5
4
10
16
DPI
*
***
c)
Pre-miR168b
Log2 fold change
0,5
0,0
-0,5
-1,0
-1,5
-2,0
-2,5
-3,0
N/A
4
10
16
DPI
**
***
d)
pmiR168a:GUS plants
GUS
Pre-miR168a
Log2 fold change
1,0
0,5
0,0
-0,5
-1,0
-1,5
-2,0
-2,5
DPI
10
16
*
**
***
e)
AGO1
Log2 fold change
3,5
3,0
2,5
2,0
1,5
1,0
0,5
0,0
*
4
10
16
DPI

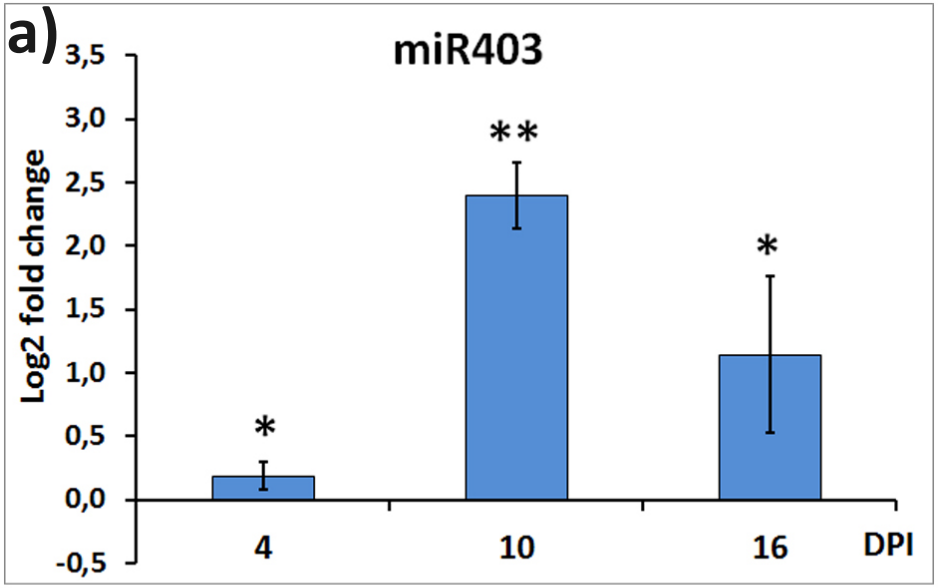
a)
miR403
Log2 fold change
3,5
3,0
2,5
2,0
1,5
1,0
0,5
0,0
-0,5
*
**
*
4
10
16
DPI

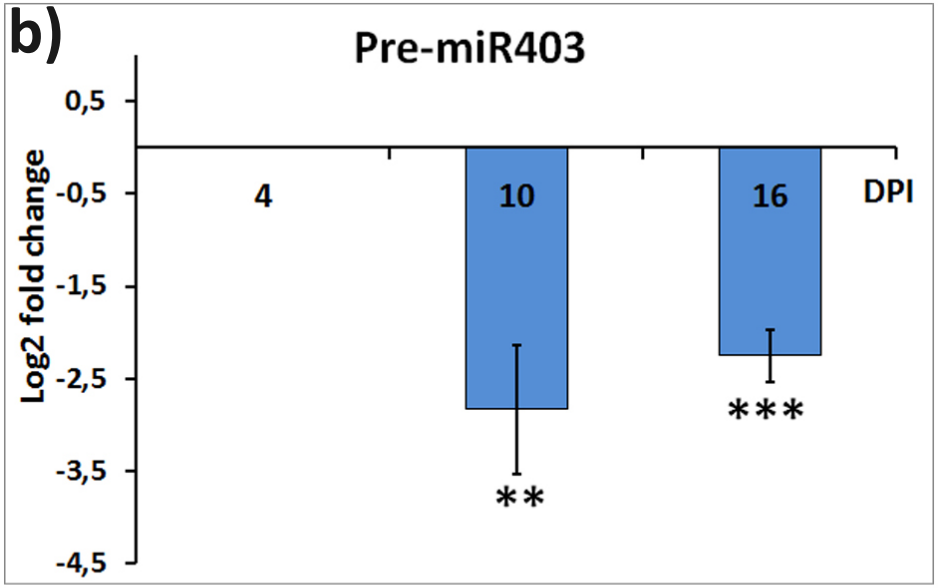
b)
Pre-miR403
Log2 fold change
0,5
-0,5
-1,5
-2,5
-3,5
-4,5
4
10
16
DPI
**
***

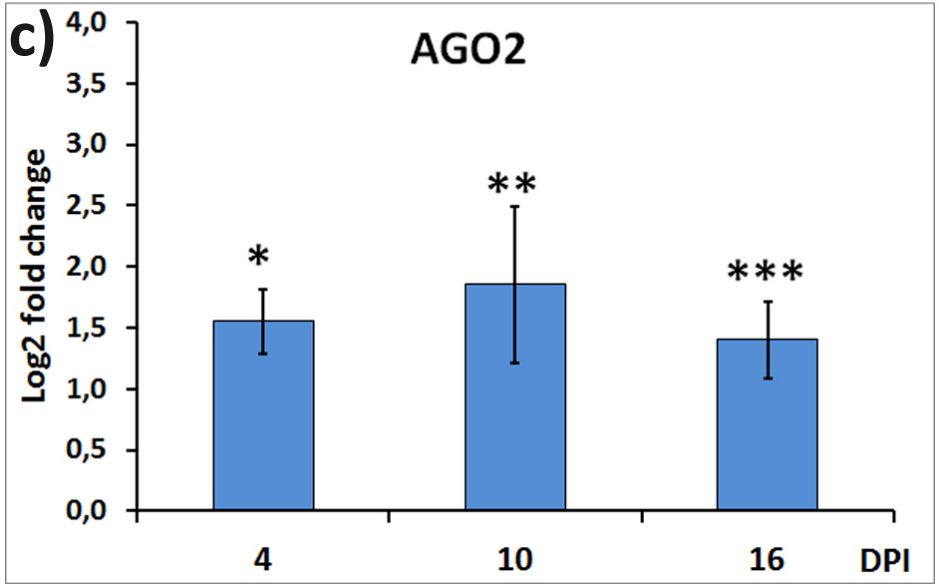
c)
AGO2
Log2 fold change
4,0
3,5
3,0
2,5
2,0
1,5
1,0
0,5
0,0
*
**
***
4
10
16
DPI

a)

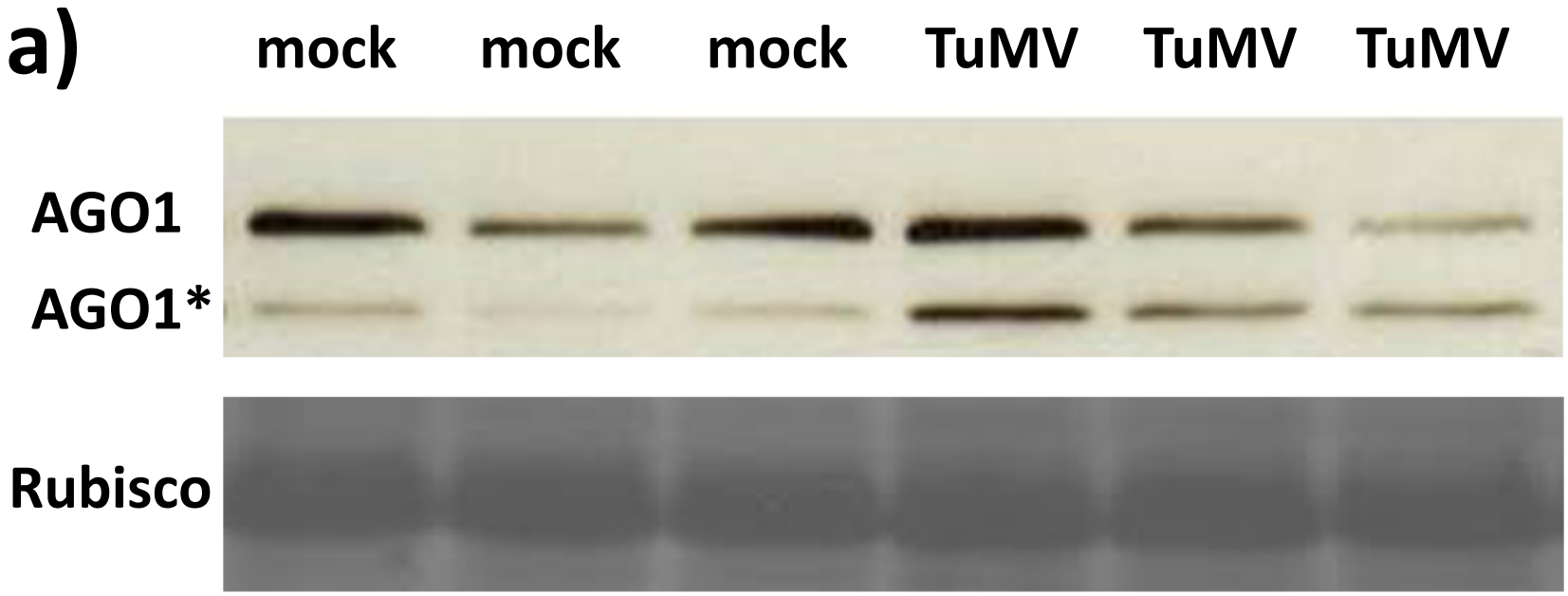
mock
mock
mock
TuMV
TuMV
TuMV
AGO1
AGO1*
Rubisco

b)

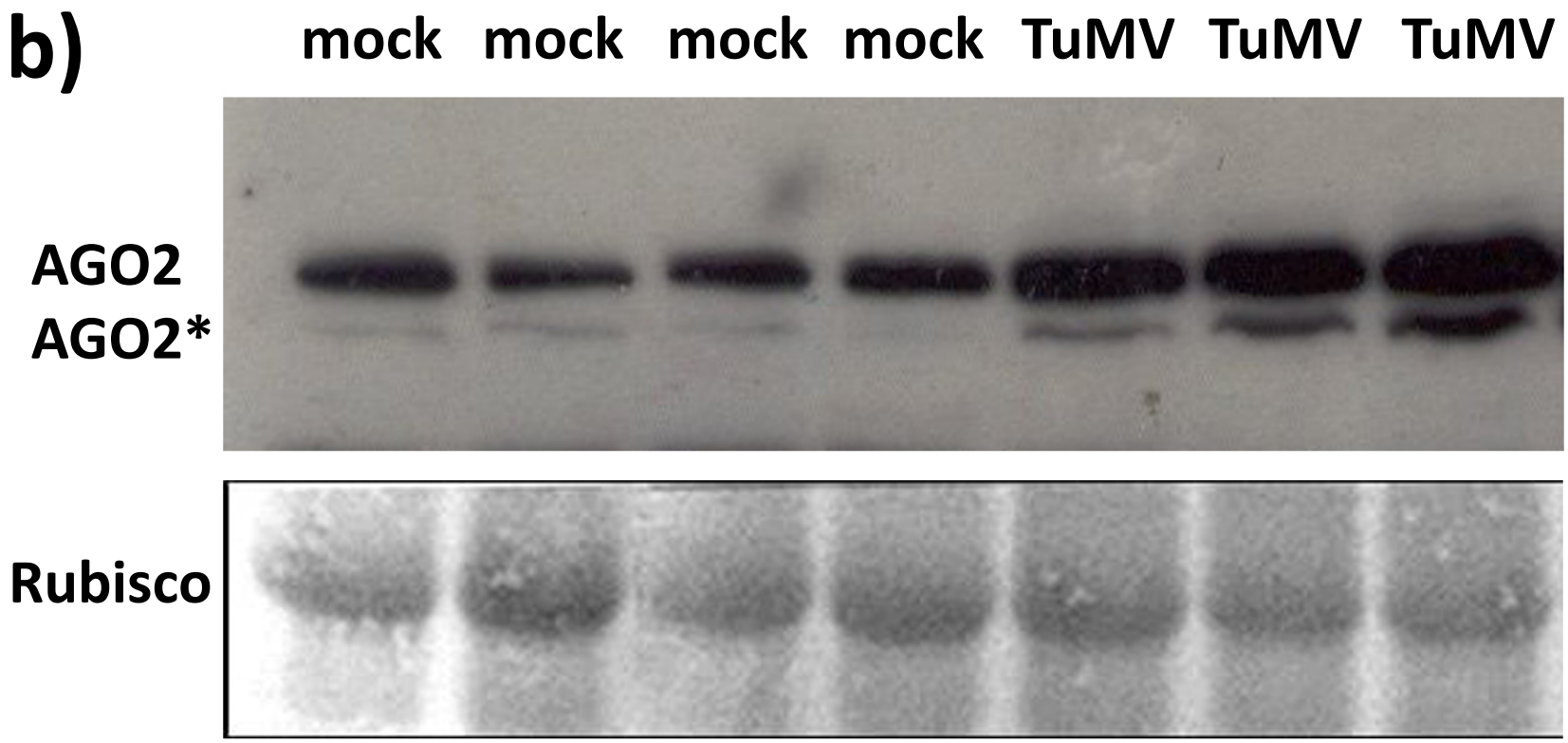
mock
mock
mock
mock
TuMV
TuMV
TuMV
AGO2
AGO2*
Rubisco

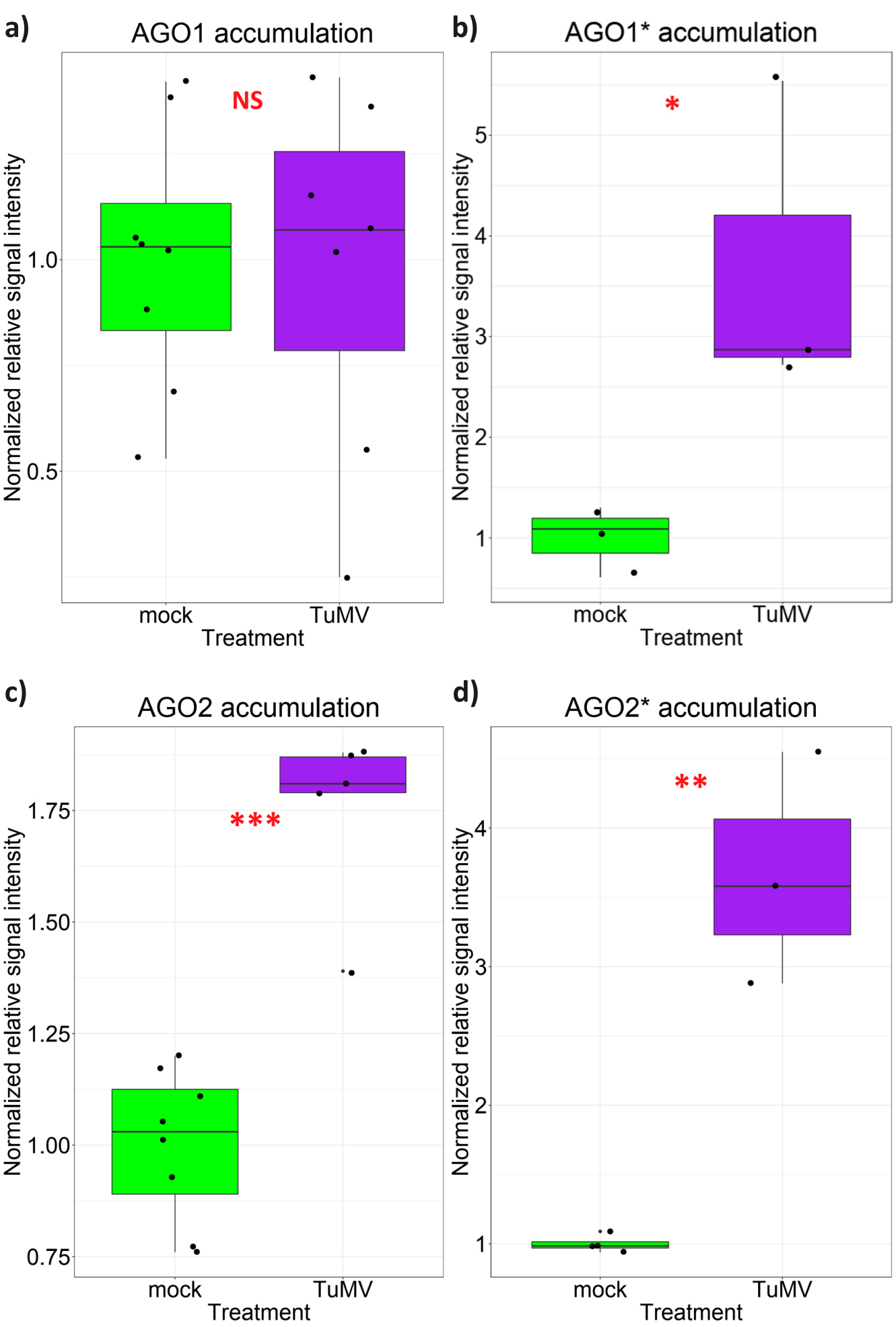
a)
AGO1 accumulation
NS
Normalized relative signal intensity
1.0
0.5
mock
TuMV
Treatment
b)
AGO1* accumulation
*
Normalized relative signal intensity
5
4
3
2
1
mock
TuMV
Treatment
c)
AGO2 accumulation
***
Normalized relative signal intensity
1.75
1.50
1.25
1.00
0.75
mock
TuMV
Treatment
d)
AGO2* accumulation
**
Normalized relative signal intensity
4
3
2
1
mock
TuMV
Treatment