Failure of the brain glucagon-like peptide-1-mediated control of intestinal redox homeostasis in a rat model of sporadic Alzheimer's disease

Jan Homolak[1,2], Ana Babic Perhoc[1,2], Ana Knezovic[1,2], Jelena Osmanovic Barilar[1,2], Melita Salkovic-Petrisic[1,2]

[1] Department of Pharmacology, University of Zagreb School of Medicine, Zagreb, Croatia

[2] Croatian Institute for Brain Research, University of Zagreb School of Medicine, Zagreb, Croatia

Corresponding author:

Jan Homolak, MD

Department of Pharmacology
University of Zagreb School of Medicine
Salata 11, 10 000 Zagreb
Croatia

homolakjan@gmail.com
+385 91 911 468

Abstract

Objective:
The gastrointestinal system might be involved in the etiopathogenesis of the insulin-resistant brain state (IRBS) and Alzheimer's disease. Gastrointestinal hormone glucagon-like peptide-1 (GLP-1) is being explored as a potential therapy as activation of brain GLP-1 receptors (GLP-1R) exerts neuroprotection and controls peripheral metabolism. Intracerebroventricular administration of streptozotocin (STZ-icv) is used to model IRBS and previous reports indicate GLP-1 dyshomeostasis as one of the possible pathophysiological mechanisms involved. The aim was to explore i) gastrointestinal homeostasis in the STZ-icv ii) assess whether the brain GLP-1 is involved in the regulation of gastrointestinal redox homeostasis and iii) analyze whether brain-gut GLP-1 is functional in the STZ-icv.

Methods:
Acute intracerebroventricular treatment with exendin-3(9-39)amide was used for pharmacological inhibition of brain GLP-1R in control and STZ-icv rats. Nitrocellulose redox permanganometry (NRP), thiobarbituric acid reactive substances (TBARS), and 1,2,3-trihydroxybenzene autooxidation (THB) were measured in plasma, and NRP, TBARS, THB, low molecular weight thiols, protein sulfhydryls, and catalase activity were measured in duodenum and ileum. Treatment effects and treatment-treatment interactions were modeled.

Results:
Pharmacological inhibition of brain GLP-1R reduced plasma superoxide dismutase (SOD) activity, reductive capacity, and TBARS. Acute inhibition of brain GLP-1R increased TBARS, and decreased LMWT, SH, and SOD in the duodenum, but not in the ileum of the controls. In the STZ-icv, TBARS and CAT were increased, LMWT and SH were decreased at baseline, and no further increment of oxidative stress was observed upon central GLP-1R inhibition.

Conclusions:
Brain GLP-1 signaling is involved in systemic redox regulation, and the brain-gut GLP-1 axis maintains duodenal redox homeostasis. Markers of oxidative stress are increased in the duodenum of the STZ-icv rats. Failure of the brain GLP-1R inhibition to further increase oxidative stress in the STZ-icv model indicates a dysfunctional brain-gut GLP-1 axis.

Keywords: GLP-1, streptozotocin, Alzheimer's disease, oxidative stress, brain-gut axis, redox homeostasis

Introduction:

Alzheimer's disease (AD) is the most common type of dementia characterized by progressive neurodegeneration and the development of cognitive deficits. Etiopathogenesis of the disease is yet to be elucidated, with an exception of a small fraction of cases in which mendelian inheritance of amyloid precursor protein (APP), presenilin-1 (PSEN1), and presenilin2 (PSEN2) is believed to be a causative factor [1]. Many hypotheses have been proposed over the years to explain early molecular mechanisms responsible for the development of the disease. Since its proposal in 1992 [2], the amyloid cascade hypothesis has dominated the field. Nevertheless, the hypothesis is being increasingly criticized as none of the amyloidocentric drugs tested so far reached the predetermined primary end-points [3,4]. Consequently, other hypotheses are being explored to provide novel therapeutic and diagnostic solutions and address the unmet needs of the increasing burden of sporadic AD (sAD). The metabolic hypothesis of AD is gaining increasing attention as insulin-resistant brain state (IRBS) is recognized as an important etiopathogenetic factor [5], and insulin resistance provides a common link between other hypotheses of AD [6].

Following the discovery of insulin and insulin receptors (IR) in the brain [7,8], and their abundance in brain regions involved in the regulation of cognitive function and metabolism [9], Hoyer and colleagues proposed dysfunctional brain insulin signaling might be involved in the development of the metabolic dyshomeostasis recognized as an important early molecular event preceding neuropathological changes in AD [10,11]. Early clinical findings supported the hypothesis. In one of the first clinical studies on the topic, Bucht et al. reported increased insulin levels during the oral glucose tolerance test in patients diagnosed with AD in comparison with hospitalized control patients [12]. Many studies followed providing accumulating evidence regarding the association of both central and peripheral metabolic dysfunction with AD. Excess body weight, obesity, and metabolic syndrome during middle-age have all been recognized as risk factors for the development of AD [13], and diagnosis of type 2 diabetes mellitus (T2DM) has been associated with two times greater risk for the development of AD in the prospective population-based Rotterdam cohort [14]. The observed risk was even more pronounced in

a subpopulation with a more advanced stage of T2DM as patients using exogenous insulin were found to be at a four-fold greater risk of AD in comparison with the controls [14]. More than three decades after the first metabolic hypotheses [11], IRBS is now recognized as an important etiopathogenetic factor and pharmacological target for AD [5]. Consequently, animal models of IRBS became increasingly relevant in the context of preclinical AD research, and antidiabetic drugs are emerging as an attractive therapeutic option for targeting IRBS in neurodegeneration.

Hoyer and colleagues [15] and Lackovic and Salkovic [16] introduced intracerebroventricular treatment with low-dose streptozotocin (STZ-icv) for modeling IRBS and sporadic AD-related changes in rodents. Streptozotocin (STZ) is a nitrosourea compound used for modeling type 1 [17] and type 2 [18] diabetes mellitus in experimental animals when administered parenterally. When administered intracerebroventricularly in a low dose, streptozotocin causes brain oxidative stress [19], mitochondrial dysfunction [20], neuroinflammation [21,22], cholinergic deficits [23], metabolic dysregulation [24], insulin system dysfunction [25], glucose hypometabolism[26], pathological accumulation of amyloid β [27] and hyperphosphorylated tau protein [25,28]. Most importantly, neuropathological changes are accompanied by the progressive development of cognitive deficits following the administration of STZ [25,29].

Following the recognition of the role of both central and peripheral insulin resistance as risk factors for the development of sAD, repurposing antidiabetic drugs emerged as an attractive potential therapeutic strategy for targeting IRBS [30,31]. So far, encouraging preclinical [32,33] and clinical [34,35] studies reported protective effects of intranasal insulin, and there is evidence that other antidiabetic drugs such as agonists of peroxisome proliferator-activated receptors γ (PPARγ) [36–38], metformin[39] or inhibitors of dipeptidyl peptidase-4 (DPP-4) [40] might also be useful.

Agonists of the glucagon-like peptide-1 (GLP-1) receptors are another important class of antidiabetic drugs extensively studied in the context of neurodegeneration for their anti-inflammatory, neuroprotective [41], and insulin-sensitizing properties [42]. Although the most well-known effect of GLP-1 is potentiation of pancreatic insulin secretion following meal ingestion, numerous

extrapancreatic effects have been reported [43]. Both GLP-1 receptors (GLP-1R) and GLP-1 are expressed in the CNS [41,43], and most of the physiological actions of GLP-1 seem to, at least partially, rely on GLP-1 signaling in the brain [43]. In the brain, GLP-1 receptors (GLP-1R) are primarily expressed in neurons, especially in the hippocampus, neocortex, and in the Purkinje cells of the cerebellum, and glial cell expression of GLP-1R can be induced by neuroinflammation [41]. Although exact mechanisms responsible for the neuroprotective effects of GLP-1 are still being explored, it has been proposed that GLP-1 acts as a classic growth factor activating transcription of genes related to cell growth, enhanced metabolism, inhibition of apoptosis, and reduction of inflammation [41]. Furthermore, the ability of GLP-1 to suppress oxidative stress has been proposed as a possible mediator of neuroprotection demonstrated in a wide variety of *in vitro* and *in vivo* models [44–47]. Bidirectional regulation of GLP-1 and other growth factors has also been reported. In this context, the association of GLP-1 and insulin-like growth factor (IGF) signaling [43] is especially interesting as it has been shown that GLP-1 increases the expression of IGF-1 receptor (IGF-1R)[48], and that knockdown of IGF-1R diminishes antiapoptotic effects of GLP-1 in the periphery[49]. Furthermore, RNA silencing or antisera-induced reduction of IGF-2 was able to alleviate the protective antiapoptotic effect of GLP-1 in MIN-6 cells, and cells from IGF-1 receptor knockout mice are insensitive to GLP-1-induced increase in β cell proliferation [43,48]. It is still unknown whether this close functional relationship of GLP-1 and IGF signaling is specific for pancreatic cells, and some questions have been brought up [50] regarding the methodology of the observed findings reported in [48]. Nevertheless, other findings suggest that this might be true as insulin and IGF-1 signaling pathways are closely related and GLP-1 mimetics have been reported to re-sensitize insulin signaling in the brain in different animal models of AD[51,52]. If confirmed, the existence of such a biological relationship would further reinforce the importance of GLP-1 and GLP-1 agonists in the context of IRBS and neurodegeneration as brain IR and IGF-1R use the same intracellular signaling cascade, and they are often present in a heterodimerized form [53]. Furthermore, the development of the resistance to both insulin and IGF-1 has been recognized as an overlapping phenomenon implicated in IRBS and AD [54].

The Gastrointestinal (GI) tract is emerging as an overlooked player involved in the pathogenesis of AD. Accumulating evidence suggests gut microbiota might be involved both in the etiopathogenesis and modulating the course of the disease by increasing permeability of the gut and blood-brain barrier, secreting a large amount of amyloid and pro-inflammatory molecules [55]. Furthermore, recent mechanistic experiments demonstrated that intra-gastrointestinal administration of Aβ oligomers can perturb enteric function, induce cerebral amyloidosis following retrograde transport through the vagus, and promote the development of cognitive impairments in mice [56]. A similar pattern of pathophysiological events has been reported for other proteins implicated in neurodegeneration such as α-synuclein indicating a common biological mechanism[57]. GI tract is also the main source of GLP-1. GLP-1 is produced in enteroendocrine L cells that are in direct contact with luminal nutrients [43,58]. Although L cells are predominantly located in the ileum and colon, recent evidence indicates duodenal L cells might also play an important role in GLP-1 secretion[58]. Meal ingestion stimulates a biphasic secretion of GLP-1 that seems to depend on yet unresolved mechanisms involving glucose-dependent insulinotropic peptide action on the cholinergic fibers of the vagus[58]. Brain GLP-1 signaling depends heavily on the GI GLP-1R as dorsal vagal complex, the primary cerebral pre-proglucagon expressing site in the CNS, receives regulatory visceral sensory inputs from gastro-duodenal neurons [59]. Consequently, dysfunction of secretion of gut GLP-1, or failure to trigger its central secretion might induce pathophysiological milieu favoring neurodegenerative processes. Interestingly, we have found plasma concentration of the active fraction of GLP-1 to be reduced in a rat model of sporadic Alzheimer's disease induced by intracerebroventricular streptozotocin (STZ-icv) three months following model induction – a period corresponding with the early stage of the disease[26]. Moreover, it has been reported that galactose stimulates the secretion of GLP-1[60], and chronic oral galactose treatment can normalize plasma active GLP-1 in the STZ-icv rats[26]. Considering that chronic oral galactose treatment is able to both prevent and alleviate cognitive decline in the STZ-icv animals, it has been proposed that neuroprotective effects might be mediated by restoring the secretion of neuroprotective GLP-1[26].

Based on the aforementioned, GLP-1 is emerging as an important player in neurodegeneration both in the context of its potential pathophysiological role and as an attractive pleiotropic therapeutic target [61] modulating IRBS, peripheral insulin resistance, accumulation of amyloid β, oxidative stress, neuronal cell proliferation and differentiation, apoptosis, and synaptic plasticity [42,62–66]. Consequently, there is an increasing need to better understand the diverse physiological roles of GLP-1 that would then enable us to fully exploit its therapeutic potential. The present aim was to assess whether brain GLP-1 signaling is involved in the regulation of GI homeostasis utilizing acute pharmacological inhibition of brain GLP-1R. The existence of such physiological feedback loop might explain one potential pathway by which disruption of the GLP-1 system at the level of either brain or gut might generate a pathophysiological milieu favoring neurodegeneration. Furthermore, we were interested to see whether the brain-gut GLP-1 axis is preserved in the rat model of sAD given previously reported perturbance of GLP-1 signaling [26].

Materials and methods:

Animals

Three-month-old male Wistar rats (n=39) from the animal facility at the Department of Pharmacology (University of Zagreb School of Medicine) were included in the experiment. The animals were kept 2-3 per cage with a 7AM/7PM light-dark cycle, and standardized pellets and water available *ad libitum*. Humidity and temperature were in the range of 40-70% and 21-23°C respectively. The bedding was changed twice per week.

Streptozotocin treatment

The STZ-icv model was generated as described previously [22,26]. Briefly, rats were randomized to two groups and anesthetized with ketamine (70mg/kg) and xylazine (7mg/kg), the skin was surgically opened and the skull was trepanated bilaterally. Streptozotocin (1.5 mg/kg dissolved in 0.05M citrate buffer, pH=4.5) or vehicle was split into two equal doses and administered bilaterally (2µl/ventricle) directly into the brain ventricles as first described by Noble et al. [67]. Freshly made STZ was used,

and the treatment was delivered by a Hamilton microliter syringe with a custom-made stopper [68] at coordinates -1.5 mm posterior; ± 1.5 mm lateral; +4 mm ventral from pia mater relative to bregma. The skin was sutured and the same procedure was repeated after 48 hours. Each animal in the STZ-icv group received a cumulative dose of 3 mg/kg streptozotocin.

Exendin-3(9-39)amide treatment and tissue collection

One month after the STZ-icv, animals from both the control (CTR) and STZ-icv (STZ) group were randomized to receive either saline or GLP-1R antagonist Exendin-3(9-39)amide (Ex-9) (Tocris Bioscience, UK) (85 μg/kg dissolved in saline) by a single intracerebroventricular injection. The same procedure and coordinates were used as described for STZ-icv. 30 minutes after the treatment, animals were euthanized in general anesthesia and decapitated. Proximal duodenum (post-gastric 2 cm) and distal ileum (pre-caecal 2 cm) were dissected and cleared from the surrounding tissue and luminal content in the ice-cold phosphate-buffered saline (PBS). The tissue was snap-frozen in liquid nitrogen and stored at -80 ºC. Afterward, the samples were homogenized on dry ice and then subjected to three cycles of sonification (Microson Ultrasonic Cell 167 Disruptor XL, Misonix, SAD) in five volumes of lysis buffer containing 150 mM NaCl, 50 mM Tris-HCl pH 7.4, 1 mM EDTA, 1% Triton X-100, 1% sodium deoxycholate, 0.1% SDS, 1 mM PMSF, protease inhibitor cocktail (Sigma-Aldrich, USA) and phosphatase inhibitor (PhosSTOP, Roche, Switzerland) (pH 7.5) on ice. Homogenates were centrifuged for 10 minutes at 12000 RPM and 4°C. The protein concentration of supernatant for further analytical correction was measured utilizing Lowry protein assay [69] and supernatants were stored at -80 ºC until further analysis. Plasma was extracted from whole blood drawn from the retro-orbital sinus after centrifugation at 3600 RPM at 4°C for 10 minutes in heparinized tubes (100 μl/sample).

Superoxide dismutase activity

Superoxide dismutase activity was measured by sample-mediated inhibition of 1,2,3-trihydroxybenzene (THB) autooxidation as described previously [70,71]. Briefly, 15 μl of 60 mM THB dissolved in 1 mM HCl was added to 1000 μl of 0.05 M Tris-HCl, and 1 mM Na_2EDTA (pH 8.2), briefly vortexed and mixed with 10 μl of the sample. Absorbance increment was recorded at 325 nm for 300 s. Maximal

THB autooxidation was measured with the same procedure omitting the sample. Autooxidation inhibition was the ratio of sample and reference sample difference at the end-point and baseline absorbance values, ratiometrically corrected for tissue sample protein concentration. CamSpec M350 DoubleBeam UV-Visible Spectrophotometer (Cambridge, UK) was used.

Lipid peroxidation

Lipid peroxidation was measured utilizing thiobarbituric acid reactive substances (TBARS) assay [71,72]. Briefly, 12 µl of tissue homogenate was mixed with 120 µl TBA-TCA reagent (0,375% thiobarbituric acid in 15% trichloroacetic acid) and 70 µl of ddH_2O. Samples were incubated for 20 minutes in a heating block set at 95°C in perforated microcentrifuge tubes. The complex of thiobarbituric acid and malondialdehyde was extracted in 220 µl n-butanol. The absorbance of the butanol fraction was analyzed at 540 nm in a 384-well plate using an Infinite F200 PRO multimodal microplate reader (Tecan, Switzerland). Predicted malondialdehyde (MDA) concentration was extracted from a linear model generated from a standard dilution curve prepared by dissolving MDA tetrabutylammonium stock in ddH_2O.

Nitrocellulose redox permanganometry

Nitrocellulose redox permanganometry (NRP) was used for the determination of plasma and tissue reductive capacity as described in [73] and used in [71]. 1 µL of plasma was loaded onto the nitrocellulose membrane (Amersham Protran 0.45; GE Healthcare Life Sciences, USA) and left to dry out. Once dry the membrane was immersed in NRP reagent (0.2 g $KMnO_4$ in 20 ml ddH_2O) for 30 s. The reaction was terminated in dH_2O, and trapped MnO_2 precipitate was analyzed by densitometry of digitalized membranes in Fiji (NIH, USA). The same protocol was used for the assessment of tissue homogenates, however here the obtained values were ratiometrically corrected for respective sample protein concentration.

Low molecular weight thiols and protein sulfhydryl content

Low molecular weight thiols (LMWT) and protein sulfhydryl (SH) concentration were estimated by measuring the formation of 5-thio-2-nitrobenzoic acid (TNB) in a reaction between sulfhydryl groups and 5,5'-dithio-bis(2-nitrobenzoic acid) (DTNB) [71,72,74]. Briefly, 25 µl of tissue homogenate was incubated with 25 µl of 4% w/v sulfosalicylic acid for 1 h on ice and centrifuged for 10 min at 10000 RPM. 30 µl of the supernatant was transferred to separate wells for LMWT determination. The protein pellet was mixed with 35 µl of DTNB (4 mg/ml in 5% sodium citrate), left to react for 10 min, and the supernatant absorbance was read at 405 nm using Infinite F200 PRO multimodal microplate reader (Tecan, Switzerland) to assess protein SH. The remaining supernatant was mixed with the same DTNB reagent and its 405 nm absorbance was used for the assessment of LMWT. Both SH and LWMT concentration was calculated using a molar extinction coefficient of 14150 $M^{-1}cm^{-1}$.

Catalase activity

Catalase activity in tissue homogenates was estimated indirectly from the H_2O_2 dissociation rate as proposed by Hadwan [75]. Briefly, 18 µl of tissue homogenate was placed in a 96-well plate. Sample background absorbance was checked at 450 nm. H_2O_2 concentration was determined by oxidation of cobalt (II) to cobalt (III) in the presence of bicarbonate ions by quantification of carbonato-cobaltate (III) complex ($[Co(CO_3)_3]Co$) at a 450 nm in t_0=0 s (baseline) and t_1=120 s (final). 10 mM H_2O_2 in 1xPBS (40 µl) was used as a substrate solution and Co $(NO_3)_2$ in hexametaphosphate and bicarbonate buffer as a reacting/stop solution [75]. Absorbance was measured with Infinite F200 PRO multimodal microplate reader (Tecan, Switzerland). The concentration of H_2O_2 was determined from the model based on the standard curve obtained from a serial dilution of H_2O_2 in 1xPBS. Catalase activity was calculated from the difference in H_2O_2 concentration and was corrected for protein concentration and reaction time.

Data analysis

Data were analyzed in R (4.0.2) using the following approach. Overall effects of treatment 1 (th1; intracerebroventricular citrate buffer vs. STZ) and treatment 2 (th2 intracerebroventricular saline vs.

Ex-9) were first analyzed by linear regression using oxidative stress markers of interest as the dependent variables and th1 and th2 as independent variables. Subsequent analysis of STZ moderation of the Ex-9 effect was explored by including the th1:th2 interaction term. Differences of estimated marginal means or ratios for log-transformed dependent variables and respective 95% confidence intervals were reported for both models. P-values were reported for the main effects models, and only interaction p-values were reported for the models with the interaction terms.

Results:

Acute pharmacological inhibition of endogenous GLP-1R signaling in the brain induces systemic oxidative stress

Acute inhibition of endogenous GLP-1R signaling in the brain with Ex-9 induced peripheral oxidative stress in both control animals and the rat model of sAD. Three markers of oxidative stress were examined – SOD, TBARS, and NRP. Plasma SOD activity was reduced in the STZ-icv model in comparison with controls. Furthermore, a slight reduction of the activity was observed upon inhibition of endogenous brain GLP-1, but only in the control animals (**Fig 1A, D**). Plasma lipid peroxidation end products inferred from TBARS concentration suggested acute inhibition of endogenous brain GLP-1 can reduce lipid peroxidation in both control and STZ-icv animals (**Fig 1B, E**). The overall reductive capacity of plasma measured by NRP revealed weakened antioxidant capacity in STZ-icv animals and suggested acute pharmacological inhibition of brain GLP-1 signaling to reduce plasma reductive capacity both in control animals and in the rat model of sAD (**Fig 1C, F**).

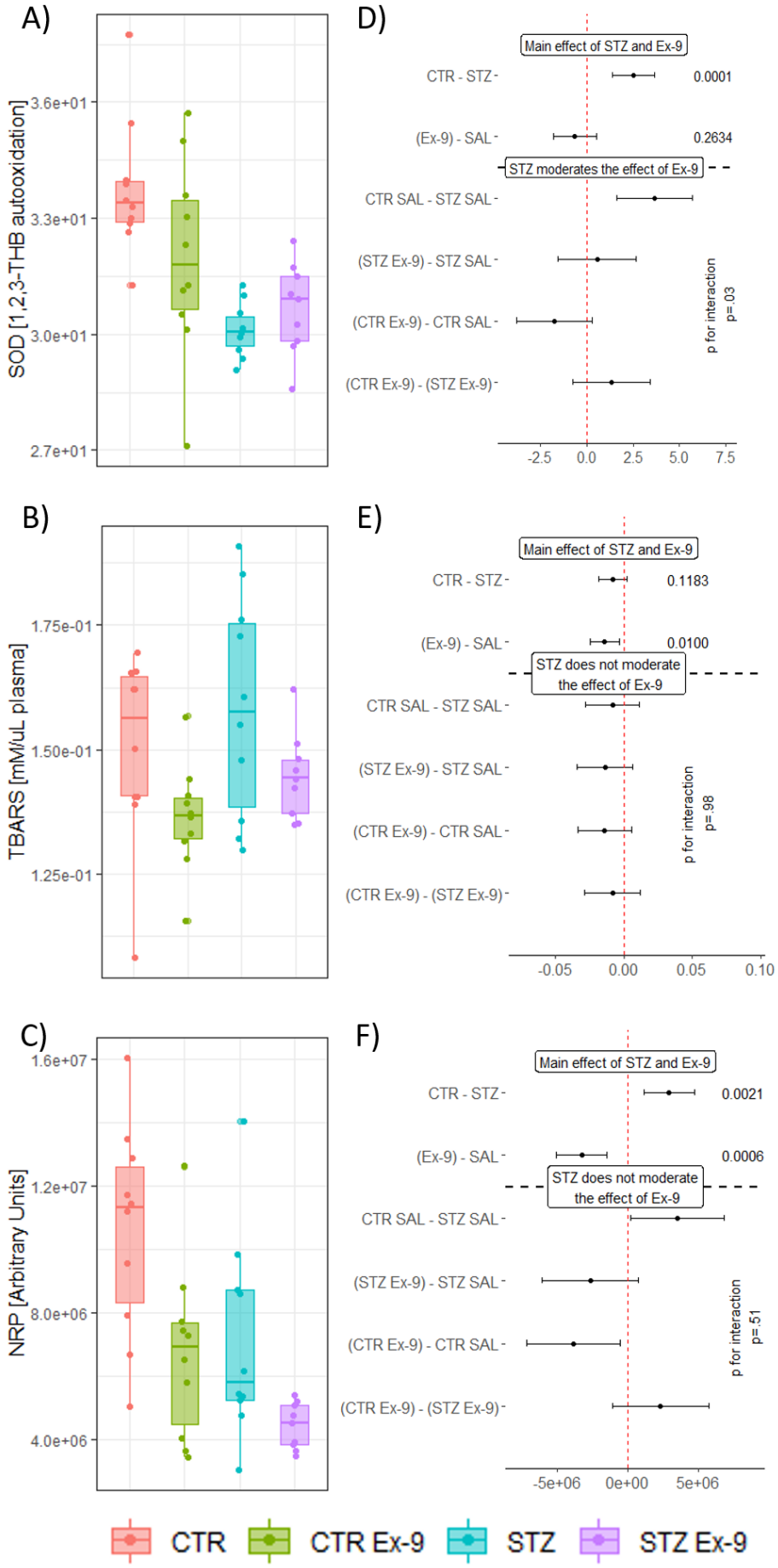
A)
SOD [1,2,3-THB autooxidation]
3.6e+01
3.3e+01
3.0e+01
2.7e+01
D)
Main effect of STZ and Ex-9
CTR - STZ
0.0001
(Ex-9) - SAL
0.2634
STZ moderates the effect of Ex-9
CTR SAL - STZ SAL
(STZ Ex-9) - STZ SAL
(CTR Ex-9) - CTR SAL
(CTR Ex-9) - (STZ Ex-9)
p for interaction
p=.03
-2.5
0.0
2.5
5.0
7.5
B)
TBARS [mM/uL plasma]
1.75e-01
1.50e-01
1.25e-01
E)
Main effect of STZ and Ex-9
CTR - STZ
0.1183
(Ex-9) - SAL
0.0100
STZ does not moderate the effect of Ex-9
CTR SAL - STZ SAL
(STZ Ex-9) - STZ SAL
(CTR Ex-9) - CTR SAL
(CTR Ex-9) - (STZ Ex-9)
p for interaction
p=.98
-0.05
0.00
0.05
0.10
C)
NRP [Arbitrary Units]
1.6e+07
1.2e+07
8.0e+06
4.0e+06
F)
Main effect of STZ and Ex-9
CTR - STZ
0.0021
(Ex-9) - SAL
0.0006
STZ does not moderate the effect of Ex-9
CTR SAL - STZ SAL
(STZ Ex-9) - STZ SAL
(CTR Ex-9) - CTR SAL
(CTR Ex-9) - (STZ Ex-9)
p for interaction
p=.51
-5e+06
0e+00
5e+06
CTR
CTR Ex-9
STZ
STZ Ex-9

Fig 1. The effect of intracerebroventricular exendin-3(9-39)amide (icv-Ex-9) on plasma markers of oxidative stress in control rats and a rat model of sporadic Alzheimer's disease induced by intracerebroventricular streptozotocin (STZ-icv). (**A)** Raw data of plasma SOD activity. (**B)** Raw data of plasma TBARS concentration indicating lipid peroxidation. (**C)** Raw data of plasma NRP indicating reductive capacity. (**D)** The effects of STZ and Ex-9 on plasma SOD activity reported as differences of estimated marginal means estimated from the main effects model (upper) or taking into account treatment interaction (lower). (**E)** The effects of STZ and Ex-9 on lipid peroxidation reported as differences of estimated marginal means estimated from the main effects model (upper) or taking into account treatment interaction (lower). (**F)** The effects of STZ and Ex-9 on total plasma reductive capacity reported as differences of estimated marginal means estimated from the main effects model (upper) or taking into account treatment interaction (lower). SOD – superoxide dismutase; TBARS – thiobarbituric acid reactive substances; NRP – nitrocellulose redox permanganometry.

STZ-icv rats are resistant to gastrointestinal redox dyshomeostasis induced by the inhibition of endogenous GLP-1R in the brain

The effect of acute pharmacological inhibition of brain GLP-1R on the gastrointestinal redox homeostasis was examined by measuring total tissue reductive capacity (NRP), lipid peroxidation (TBARS), low molecular cellular antioxidants (LMWT), protein sulfhydryl groups (SH), hydrogen peroxide dissociation capacity (CAT) and the activity of ROS scavenger enzyme superoxide dismutase (SOD). All markers were examined in both duodenum and ileum to assess whether the observed effect was region-dependent. Total tissue reductive capacity was largely unchanged in both tissues (**Fig 2A, G**). Inhibition of brain GLP-1 increased lipid peroxidation in the duodenum and ileum of the control animals (**Fig 2B, H; Fig 3A, F**), but the effect was inverse in the duodenum (**Fig 2B, Fig 3A**) and non-existent in the ileum in the STZ-icv group (**Fig 2H; Fig 3F**). Both LMWT and SH were reduced in the controls by the Ex-9 treatment in the duodenum, but no change was observed in the ileum (**Fig 2 C, D, I, J; Fig 3B, C**). In contrast, both LMWT and SH were reduced in the duodenal tissue of STZ-icv rats,

and no additional decrement was observed in the STZ-icv rats that also received Ex-9-icv (**Fig 2C, D; Fig 3B, C**). This pattern was not reflected in the ileal homogenates (**Fig 2I, J**). Hydrogen peroxide dissociation rate demonstrated a trend of increment upon inhibition of brain GLP-1R in both duodenum and ileum in the controls, but while a similar response of the STZ-icv rats was observed in the ileum, an inverse trend was detected in STZ-icv duodenal tissue (**Fig 2E, K; Fig 3D, G**). Finally, SOD activity was decreased by the Ex-9-icv in the duodenum of the control animals, while the same effect was absent in the STZ-icv (**Fig 2F; Fig 3E**). No change of ileal SOD activity was induced by either treatment (**Fig 2L**). Most of the observed oxidative stress-related changes were more pronounced in the duodenum, and the analysis of th:th interaction revealed differential responsiveness of duodenum to inhibition of brain GLP-1R in STZ-icv rats (**Fig 3**).

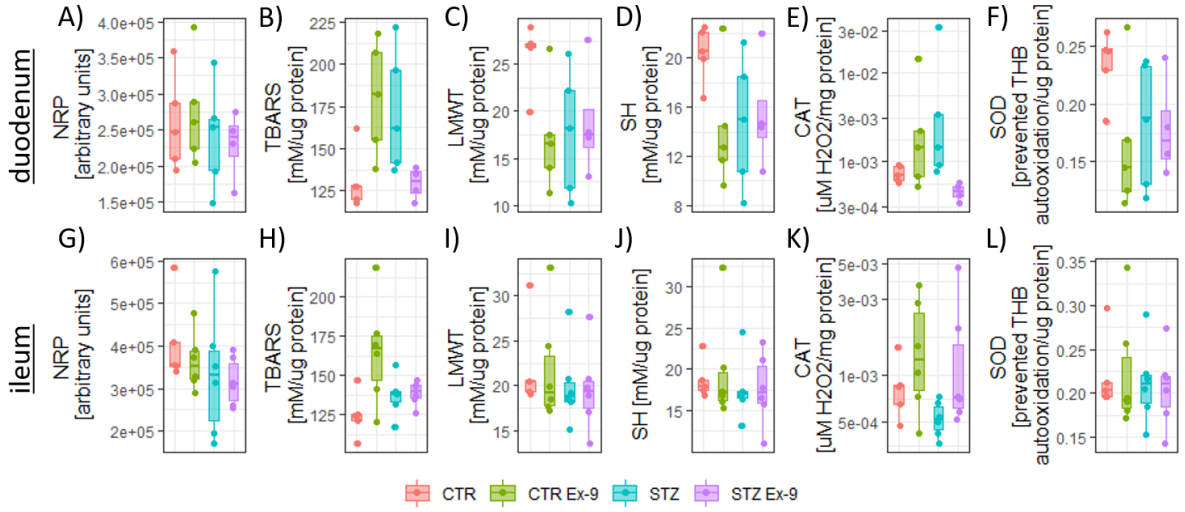

Fig 2. Oxidative stress markers in duodenal (A-F) and ileal (G-L) homogenates. (**A**) Overall reductive capacity in the duodenum. (**B**) Duodenal lipid peroxidation suggestive of qualitative th:th interaction. (**C**) Duodenal low molecular cellular antioxidants. (**D**) Duodenal total protein sulfhydryls. (**E**) Duodenal catalase activity suggestive of qualitative th:th interaction. (**F**) Duodenal superoxide dismutase activity. (**G**) Overall reductive capacity in the ileum. (**H**) Ileal lipid peroxidation. (**I**) Ileal low molecular cellular antioxidants. (**J**) Ileal total protein sulfhydryls. (**K**) Ileal catalase activity. (**L**) Ileal superoxide dismutase activity. CTR – control animals; CTR Ex-9 – control animals treated intracerebroventricularly with Exendin-3(9-39)amide; STZ – rat model of sporadic Alzheimer's disease

induced by intracerebroventricular administration of streptozotocin (STZ-icv); STZ Ex-9 – STZ-icv rats treated intracerebroventricularly with Exendin-3(9-39)amide; NRP – nitrocellulose redox permanganometry; TBARS – thiobarbituric acid reactive substances; LMWT – low molecular weight thiols; SH – protein sulfhydryls; CAT – catalase; SOD – superoxide dismutase.

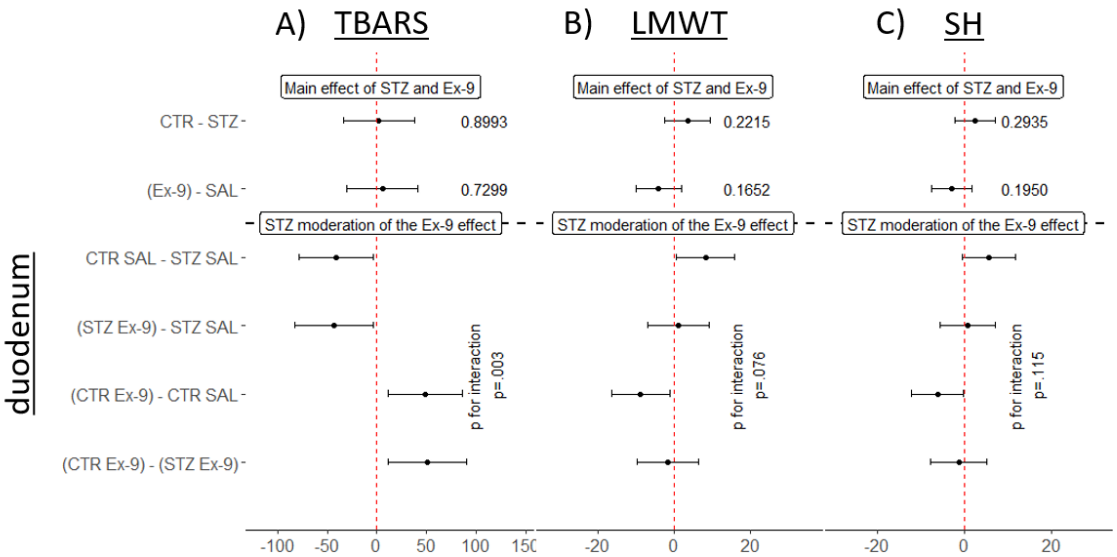
A) TBARS
B) LMWT
C) SH
Main effect of STZ and Ex-9
CTR - STZ
(Ex-9) - SAL
0.8993
0.7299
0.2215
0.1652
0.2935
0.1950
STZ moderation of the Ex-9 effect
duodenum
CTR SAL - STZ SAL
(STZ Ex-9) - STZ SAL
(CTR Ex-9) - CTR SAL
(CTR Ex-9) - (STZ Ex-9)
p for interaction p=.003
p for interaction p=.076
p for interaction p=.115
-100 -50 0 50 100 150
-20 0 20
-20 0 20

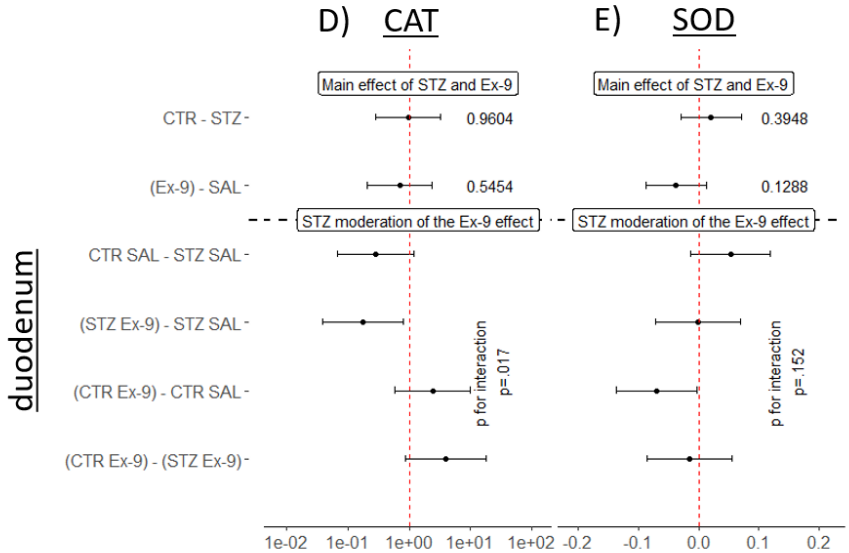
D) CAT
E) SOD
Main effect of STZ and Ex-9
CTR - STZ
(Ex-9) - SAL
0.9604
0.5454
0.3948
0.1288
STZ moderation of the Ex-9 effect
duodenum
CTR SAL - STZ SAL
(STZ Ex-9) - STZ SAL
(CTR Ex-9) - CTR SAL
(CTR Ex-9) - (STZ Ex-9)
p for interaction p=.017
p for interaction p=.152
1e-02 1e-01 1e+00 1e+01 1e+02
-0.2 -0.1 0.0 0.1 0.2

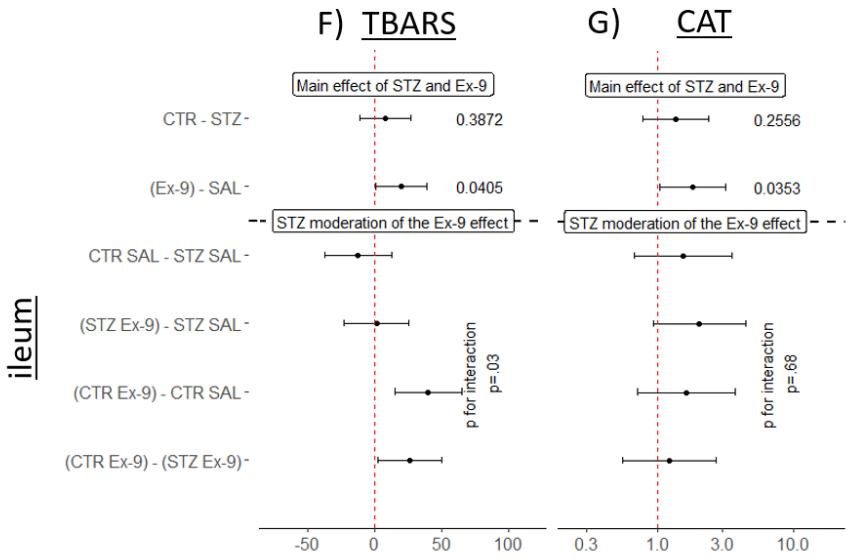
F) TBARS
G) CAT
Main effect of STZ and Ex-9
CTR - STZ
(Ex-9) - SAL
0.3872
0.0405
0.2556
0.0353
STZ moderation of the Ex-9 effect
ileum
CTR SAL - STZ SAL
(STZ Ex-9) - STZ SAL
(CTR Ex-9) - CTR SAL
(CTR Ex-9) - (STZ Ex-9)
p for interaction p=.03
p for interaction p=.68
-50 0 50 100
0.3 1.0 3.0 10.0

Fig 3. Main effects and treatment interaction models for oxidative stress markers of interest in duodenal (A-E) and ileal (F, G) homogenates. Differences of estimated marginal means and ratios of log-transformed variables marginal means are reported. P-values are reported for the main effects models and the interaction terms in the interaction models. Main effects and interaction models with duodenal **(A)** TBARS, **(B)** LMWT, **(C)** SH, **(D)** CAT, **(E)** SOD used as dependent variables, and treatments used as independent variables. Main effects and interaction models with ileal **(F)** TBARS, and **(G)** CAT used as dependent variables and treatments as independent variables. CTR – control animals; STZ – animals treated intracerebroventricularly with streptozotocin; Ex-9 – animals treated intracerebroventricularly with Exendin 9-39; SAL – animals treated intracerebroventricularly with saline; TBARS – thiobarbituric acid reactive substances; LMWT – low molecular weight thiols; SH – protein sulfhydryls; CAT – catalase; SOD – superoxide dismutase.

Discussion:

Presented results **i)** suggest the involvement of brain GLP-1R in the regulation of systemic oxidative stress; **ii)** provide the first evidence of the pathophysiological changes in the GI tract of the STZ-icv rat model of sAD; **iii)** offer preliminary evidence of the involvement of brain GLP-1R in the regulation of GI redox homeostasis (and anatomical differences along the GI tract), and **iv)** indicate dysfunction of the brain-gut GLP-1 axis in the STZ-icv rat model of sAD.

GLP-1 and systemic oxidative stress

The protective effects of GLP-1 and GLP-1 agonists have been widely discussed in the context of oxidative stress [76–78], however, the contribution of endogenous GLP-1 to the regulation of systemic redox homeostasis by activation of brain GLP-1R is still not fully understood. Our results suggest central GLP-1 might play a role in the regulation systemic redox regulation as acute pharmacological inhibition of brain GLP-1R slightly reduces plasma SOD activity (**Fig 1A, D**) and reductive capacity measured by NRP (**Fig 1C, F**). Interestingly, plasma TBARS were reduced by the treatment both in the CTR and STZ (**Fig 1B, E**), however, the true meaning of this remains to be explored. Considering

central GLP-1 is involved in the regulation of peripheral metabolism and blood flow [43], further analysis of other redox-related markers and the exploration of the effects on the liver and other peripheral organ systems involved in the brain-periphery GLP-1 axis could elucidate the mechanisms responsible for the observed effects. Reduced levels of SOD activity and diminished plasma reductive capacity observed in STZ-icv rats (**Fig 1A, C, D, F**) are in concordance with previous observations suggesting oxidative stress might play an important role in the development of neurodegenerative changes in the STZ-icv model [19,73,79].

Pathophysiological involvement of the GI system in animal models of AD

Pathophysiological changes of the gut have been reported in different animal models of AD. In the Tg2576 mouse model of familial AD, dysregulation of gut homeostasis has been observed before the accumulation of brain Aβ[80]. Honarpisheh et al. analyzed the intestinal epithelial barrier of pre-symptomatic Tg2576 and found lower levels of mucus fucosylation and reduced expression of an important apical tight junction protein E-cadherin accompanied by an increased breach of gut bacteria through the epithelial barrier [80]. Increased intestinal permeability has been recognized as an important pathophysiological event that might promote enteric neuroinflammatory events and trigger neuroinflammation and neurodegeneration in the CNS[81]. In this context, failure of the GI homeostasis that emerges before both neuropathological and behavioral dysfunction suggests GI-related changes might be involved in the development of the AD-like phenotype. Interestingly, Tg2576 also suffers from an impaired absorptive capacity of vitamin B12 in the pre-symptomatic phase [80], and maintained B12 homeostasis is critical for the maintenance of white matter homeostasis, indicating other important mechanisms could also be involved in the GI-promoted neurodegeneration. Pathophysiological changes of the GI system have also been described in the transgenic models of AD such as 5xFAD, mThy1-hAβPP751, AβPP23, and TgCRND8[82,83], however, to the best of our knowledge, this is the first evidence of GI-related pathophysiological changes in a non-transgenic model of AD. Non-transgenic models have been recognized as a valuable research tool for deciphering early molecular events related to AD so evidence of the involvement of the GI tract in both transgenic and non-transgenic animals might indicate important shared pathomechanisms. Furthermore, considering that the changes occur in

the early stage of the disease [80,82], elucidation of the GI pathophysiology could provide foundations for the development of exciting new diagnostic opportunities and preventive strategies. Functional consequences of the GI involvement should also be considered. For example, decreased absorption of drugs has been reported in the mouse model of familial AD [84]. In this context, an answer to the question of whether such changes also occur in the non-transgenic models (e.g. the STZ-icv) could further increase the reliability and robustness of the model and improve the chances of developing new meaningful treatment strategies in the preclinical setting.

Brain-gut GLP-1 axis

Incretin effects of GLP-1 have been discovered in the 1980s, and they have been successfully exploited for pharmacological glucoregulation by the 2000s [85]. Nevertheless, the physiology of the GLP-1 is still actively explored, and many of its exciting roles are yet to be fully understood[43,86]. It has been proposed that brain GLP-1Rs are involved in the regulation of peripheral glucose homeostasis, fuel partitioning, and monitoring energy levels to prepare the organism for the fasting that comes after a meal[43,59]. Many peripheral systems are involved in this regulation. Stimulation of brain GLP-1 with exendin-4 decreased insulin-induced muscle glucose uptake, increasing glucose availability for the replenishment of liver glycogen [87]. Furthermore, stimulation of brain GLP-1 potentiates insulin secretion from the pancreas but counteracts its vasodilatory effects in the femoral artery [88] possibly to prevent muscle glucose utilization and increase liver glycogen synthesis[59]. Conversely, intracerebroventricular administration of Ex-9 has been shown to increase muscle glucose utilization in an insulin-independent manner that requires an intact vagus [87]. Interestingly, it has been proposed that brain GLP-1-mediated peripheral glucoregulation is rendered dysfunctional due to chronic overstimulation in a diabetic state, and that chronic intracerebroventricular administration of Ex-9 can block the development of hyperinsulinemia and insulin resistance in mice fed with a high-fat diet [43,59,89]. The gut is the main source of GLP-1, however, it is still not clear whether it is also under the influence of the brain GLP-1, possibly via the GLP-1 feedback loop. The effect of acute pharmacological inhibition of the brain GLP-1R on the redox homeostasis of the gut (Fig 2, Fig 3) suggests this might be the case. The brain-gut GLP-1 axis has been described primarily in the context

of brain regulation of lipid absorption. Farr et al. demonstrated that brain GLP-1 is involved in the regulation of postprandial chylomicron secretion[90]. Central stimulation of GLP-1 receptors either with exendin-4 or indirectly with endogenous GLP-1 upon inhibition of brain DPP-IV reduced postprandial secretion of chylomicrons, and pre-treatment with intracerebroventricular Ex-9 annihilates the effect[90]. The effect seems to be dependent on the sympathetic nervous system outflow as it was not observed in the presence of adrenergic receptor antagonists, and it seems to be mediated by regulation of jejunal triglyceride availability and the activity of microsomal triglyceride transfer proteins [90]. The current understanding of the brain-gut GLP-1 axis-mediated regulation of the GI system is relatively humble, and at this moment, it is impossible to propose whether the regulation of redox homeostasis and lipid absorption are in any way associated. Nevertheless, further exploration of the brain-gut GLP-1 axis might provide valuable information not only for understanding the physiology of GLP-1 but also for understanding its pathophysiology, especially in the AD as described in the next paragraph.

The role of brain-gut GLP-1 axis in AD?

As mentioned previously, a dysfunctional GLP-1 system has been observed in the STZ-icv rat model of sAD. Three months after the model induction, active GLP-1 plasma concentration was reduced in the STZ-icv animals[26]. Interestingly, chronic treatment with oral galactose restores plasma GLP-1 in the STZ-icv rats and induces the expression of hypothalamic GLP-1R [26]. Mechanism and the exact temporal pattern of GLP-1 changes in the STZ-icv are still unknown, but GLP-1 dysfunction might be involved both in the development and progression of AD-like neuropathology and behavioral dysfunction. It is currently believed that IRBS is the main mechanism by which STZ-icv generates neuropathological changes and GLP-1 could re-sensitize brain insulin signaling [51] possibly by acting on mechanisms underlying bidirectional regulation of GLP-1 and other growth factors in the brain (e.g. IGF-1[43]). The involvement of the brain-periphery GLP-1 axis also cannot be excluded in this context, as peripheral metabolic dysfunction has been recognized as an important risk factor for the development of AD [13]. This is probably best evident from animal models exploiting peripheral metabolic dysfunction for modeling neurodegeneration (e.g. high-fat diet-induced IRBS, peripheral

streptozotocin-induced IRBS [91]). Finally, an important mechanism by which the brain-gut GLP-1 axis might be involved in the development and/or progression of neurodegeneration is related to its regulation of intestinal lipid absorption. Dysfunctional lipid absorption could not only exacerbate neurodegenerative processes by stimulating peripheral metabolic dyshomeostasis and inflammation, but also by regulating Aβ homeostasis in the intestine. It has been shown that dietary cholesterol affects the risk of AD, and that excess brain cholesterol increases the generation of amyloid peptides and the accumulation of amyloid plaques[92]. Furthermore, it has been reported that dietary cholesterol and saturated fats increase enterocyte amyloid synthesis[93] and it has been proposed that intestinally derived Aβ is a key regulator of chylomicron metabolism involved in the control of postprandial lipoproteins generated in a response to dietary fats[94]. Interestingly, subsequent studies by the same group suggested that saturated fats, and not dietary cholesterol stimulate intestinal Aβ and that dietary cholesterol might even exert a protective effect by reducing amyloid burden[94] similar to what has been previously reported [95]. Although intestinal Aβ is still not sufficiently explored, and the extent of its contribution to the systemic amyloid burden and transport is unknown, demonstration of retrograde transport of intestinal amyloid into the brain and subsequent seeding [56] indicate it might play an important role in AD. It is also possible that intestinal Aβ regulation and lipid absorption in the intestine are involved indirectly by affecting lipid transport mechanisms recognized as important risk factors for AD. For example, apolipoprotein E4 has been recognized as one of the most important risk factors for AD and an attractive therapeutic target as it is the most prevalent genetic risk factor affecting approximately 50% of patients[96]. Considering the close association of intestinal lipoprotein production and Aβ, the brain-gut GLP-1 axis could emerge as an important player in AD due to its involvement in the regulation of intestinal lipoprotein production.

The brain-gut GLP-1 axis also seems to be involved in the regulation of GI redox homeostasis, although the mechanistic explanation of the observed effect remains to be proposed. Intestinal redox homeostasis is involved in stem cell proliferation, enterocyte apoptosis, intestinal immune responses, nutrient digestion, and absorption[97]. Furthermore, intestinal oxidative stress seems to play an important role in the onset and development of chronic gut inflammation. Depletion of the most abundant intracellular

low molecular weight thiol glutathione (GSH) has been reported in Crohn's disease and ulcerative colitis [98,99]. Furthermore, it has been shown that depletion of mucosal T cell intracellular GSH results in redox disequilibrium that favors the switch from tolerant to reactive state associated with intestinal inflammation[97,100]. Inflammation and disrupted homeostasis of the gut have serious implications for AD as increased permeability of the intestinal barrier can initiate and perpetuate both systemic and central inflammation[55,101] and this mechanism has been recognized in the context of dysbiosis-induced neuroinflammation[101,102]. An association of inflammatory bowel disease and dementia has also been reported [103] providing further evidence of the possible involvement of gut homeostasis in the disorders of the CNS. Here, we demonstrated that single acute administration of Ex-9 in the brain can induce intestinal oxidative stress reflected by increased lipid peroxidation, and decreased LMWT, and protein SH and SOD activity (**Fig 2, Fig 3**) indicating a possible role of the brain GLP-1R in the regulation of gut redox homeostasis. Interestingly, although pronounced in the duodenum, the effect was largely absent in the ileum (**Fig 2, Fig 3**) suggesting a physiological regulatory mechanism with a clear anatomical distinction in the GI tract. Implications of these findings are to be further explored, but existence of brain GLP-1R-dependent regulation of homeostasis in the upper small intestine could be important in the context of previously acknowledged role of brain GLP-1R in peripheral energy monitoring and fuel partitioning[43,59]. In the context of neurodegeneration, existence of such mechanism would further corroborate the importance of brain GLP-1 as a therapeutic target in neurodegeneration providing an additional mechanism by which normalization of central GLP-1 signalling might stop the vicious cycle of neuroinflammation and systemic inflammation (**Fig 4**).

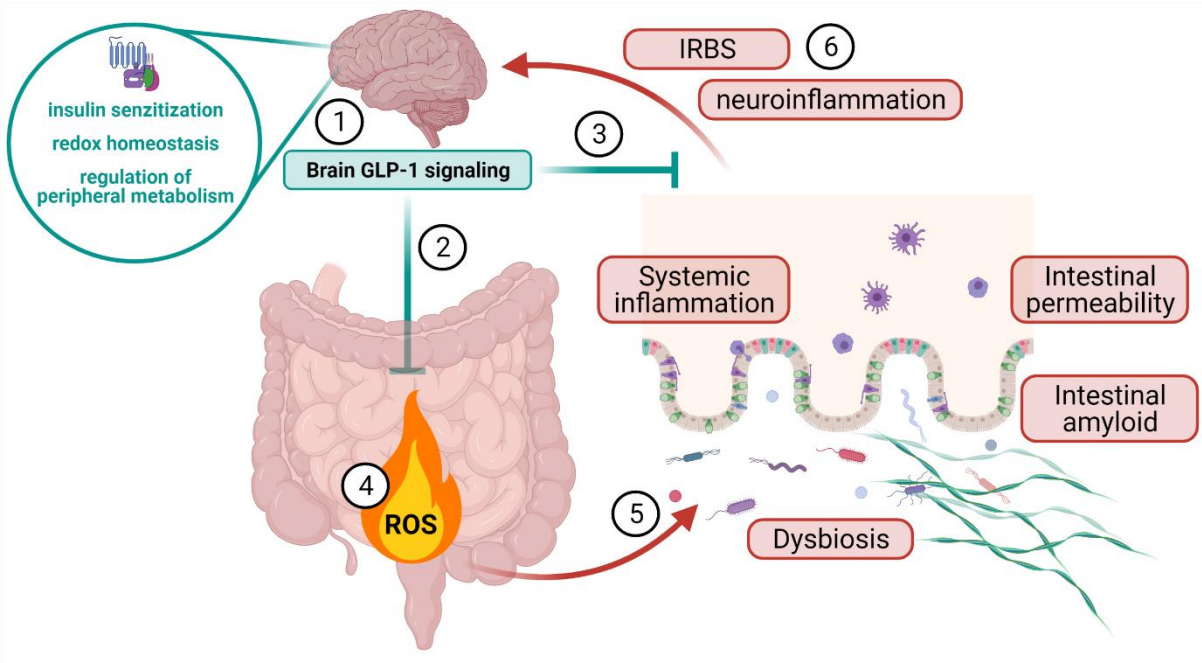

Fig 4. A schematic representation of the potential role of brain GLP-1 signaling in the control of intestinal, systemic, and brain inflammation. Brain GLP-1 might control growth factor signaling in the brain **(1)**, maintain the redox homeostasis of the gastrointestinal tract via the brain-gut axis **(2),** and control peripheral metabolism to regulate systemic inflammation **(3)**. Failure of the brain GLP-1 signaling leads to dysfunctional redox homeostasis and generation of oxidative stress in the gut **(4)**. Oxidative stress and loss of gastrointestinal homeostasis lead to dysbiosis, accumulation of intestinal amyloid, and increased epithelial permeability **(5)**. Breach of microbiota, proinflammatory molecules, and amyloid through the intestinal barrier induces systemic inflammation that in turn leads to the development of neuroinflammation and insulin-resistant brain state **(6)**.

Conclusion:

Our results provide the first evidence of pathophysiological changes in the GI system of the STZ-icv rat model of sAD indicating involvement of the GI tract might be a shared feature of different animal models of AD. Given recent evidence suggesting the involvement of the gut in the etiopathogenesis and progression of the disease in humans, further understanding of intestinal pathophysiology might provide critical information for understanding the biology of neurodegeneration and the development of new diagnostic and treatment strategies. Furthermore, perturbations of the GI homeostasis upon inhibition

of brain GLP-1R indicate the existence of the brain-gut GLP-1 axis involved in the maintenance of redox balance in the upper small intestine. Implications of these findings remain to be fully explored, but brain-gut GLP-1 redox regulation might be involved in the peripheral fuel partitioning and could be important in the context of the development of chronic gut inflammation. In concordance with previous findings related to the dysfunctional GLP-1 system in the STZ-icv model, reported results provide additional mechanistic insight into how the failure of the brain-gut GLP-1 axis might support the development of systemic and central inflammation in the rat model of sAD.

Limitations:

Intracerebroventricular administration can perturb oxidative stress and glucose homeostasis and it has been shown that GLP-1 inhibits hyperglycemia-induced oxidative injury[76]. Although we included appropriate controls to account for this, the obtained results may reflect mechanisms that are more relevant in the pathophysiological than in the physiological milieu (**Supplement 1**).

Conflict of interest:

None.

Author's contributions:

JH, ABP, AK, and **JOB** conducted the in vivo part of the experiment. **JH** validated biochemical methods for oxidative stress analysis and conducted measurements of plasma SOD, TBARS, and NRP, duodenal and ileal NRP, TBARS, LMWT, SH, CAT, and SOD. **JH** conducted data curation, analysis, and visualization, and wrote the manuscript. **ABP**, **AK**, **JOB,** and **MSP** commented on the manuscript and provided critical feedback. **MSP** (mentor of JH and PI of the lab) supervised the project and provided funding.

Ethics committee approval:

All experiments were conducted in concordance with the highest standard of animal welfare. Only certified personnel handled animals. Animal procedures were carried out at the University of Zagreb

Medical School (Zagreb, Croatia) and complied with current institutional, national (The Animal Protection Act, NN 102/17), and international (Directive 2010/63/EU) guidelines governing the use of experimental animals. The experiments were approved by the national regulatory body responsible for issuing ethical approvals, the Croatian Ministry of Agriculture, and the Ethical Committee of the University of Zagreb School of Medicine.

Funding source:

This work was funded by the Croatian Science Foundation (IP-2018-01-8938). The research was co-financed by the Scientific Centre of Excellence for Basic, Clinical, and Translational Neuroscience (project "Experimental and clinical research of hypoxic-ischemic damage in perinatal and adult brain"; GA KK01.1.1.01.0007 funded by the European Union through the European Regional Development Fund).

References:

[1] L.M. Bekris, C.-E. Yu, T.D. Bird, D.W. Tsuang, Genetics of Alzheimer Disease, J Geriatr Psychiatry Neurol. 23 (2010) 213–227. https://doi.org/10.1177/0891988710383571.

[2] J.A. Hardy, G.A. Higgins, Alzheimer's disease: the amyloid cascade hypothesis, Science. 256 (1992) 184–185. https://doi.org/10.1126/science.1566067.

[3] E. Karran, B. De Strooper, The amyloid cascade hypothesis: are we poised for success or failure?, J Neurochem. 139 Suppl 2 (2016) 237–252. https://doi.org/10.1111/jnc.13632.

[4] E. Karran, M. Mercken, B. De Strooper, The amyloid cascade hypothesis for Alzheimer's disease: an appraisal for the development of therapeutics, Nat Rev Drug Discov. 10 (2011) 698–712. https://doi.org/10.1038/nrd3505.

[5] D. Kellar, S. Craft, Brain insulin resistance in Alzheimer's disease and related disorders: mechanisms and therapeutic approaches, Lancet Neurol. 19 (2020) 758–766. https://doi.org/10.1016/S1474-4422(20)30231-3.

[6] S.S. Alves, R. M.P. da Silva-Junior, G. Servilha-Menezes, J. Homolak, M. Salkovic-Petrisic, N. Garcia-Cairasco, The scientific path towards Alzheimer's disease understanding: insulin resistance as a common link between current hypotheses, Journal of Alzheimer's Disease: JAD. (2021).

[7] J. Havrankova, D. Schmechel, J. Roth, M. Brownstein, Identification of insulin in rat brain, Proc Natl Acad Sci U S A. 75 (1978) 5737–5741. https://doi.org/10.1073/pnas.75.11.5737.

[8] R.J. Schulingkamp, T.C. Pagano, D. Hung, R.B. Raffa, Insulin receptors and insulin action in the brain: review and clinical implications, Neuroscience & Biobehavioral Reviews. 24 (2000) 855–872. https://doi.org/10.1016/S0149-7634(00)00040-3.

[9] S.-H. Lee, J.M. Zabolotny, H. Huang, H. Lee, Y.-B. Kim, Insulin in the nervous system and the mind: Functions in metabolism, memory, and mood, Molecular Metabolism. 5 (2016) 589–601. https://doi.org/10.1016/j.molmet.2016.06.011.

[10] S. Hoyer, Models of Alzheimer's disease: cellular and molecular aspects, J Neural Transm Suppl. 49 (1997) 11–21. https://doi.org/10.1007/978-3-7091-6844-8_2.

[11] S. Hoyer, D. Müller, K. Plaschke, Desensitization of brain insulin receptor. Effect on glucose/energy and related metabolism, J Neural Transm Suppl. 44 (1994) 259–268. https://doi.org/10.1007/978-3-7091-9350-1_20.

[12] G. Bucht, R. Adolfsson, F. Lithner, B. Winblad, Changes in blood glucose and insulin secretion in patients with senile dementia of Alzheimer type, Acta Med Scand. 213 (1983) 387–392. https://doi.org/10.1111/j.0954-6820.1983.tb03756.x.

[13] H. Cai, W. Cong, S. Ji, S. Rothman, S. Maudsley, B. Martin, Metabolic dysfunction in Alzheimer's disease and related neurodegenerative disorders, Curr Alzheimer Res. 9 (2012) 5–17. https://doi.org/10.2174/156720512799015064.

[14] A. Ott, R.P. Stolk, F. van Harskamp, H.A. Pols, A. Hofman, M.M. Breteler, Diabetes mellitus and the risk of dementia: The Rotterdam Study, Neurology. 53 (1999) 1937–1942. https://doi.org/10.1212/wnl.53.9.1937.

[15] G. Mayer, R. Nitsch, S. Hoyer, Effects of changes in peripheral and cerebral glucose metabolism on locomotor activity, learning and memory in adult male rats, Brain Research. 532 (1990) 95–100. https://doi.org/10.1016/0006-8993(90)91747-5.

[16] Z. Lacković, M. Šalković, Streptozotocin and alloxan produce alterations in rat brain monoamines independently of pancreatic beta cells destruction, Life Sciences. 46 (1990) 49–54. https://doi.org/10.1016/0024-3205(90)90056-W.

[17] O.P. Ganda, A.A. Rossini, A.A. Like, Studies on streptozotocin diabetes, Diabetes. 25 (1976) 595–603. https://doi.org/10.2337/diab.25.7.595.

[18] K. Srinivasan, B. Viswanad, L. Asrat, C.L. Kaul, P. Ramarao, Combination of high-fat diet-fed and low-dose streptozotocin-treated rat: a model for type 2 diabetes and pharmacological screening, Pharmacol Res. 52 (2005) 313–320. https://doi.org/10.1016/j.phrs.2005.05.004.

[19] M. Sharma, Y.K. Gupta, Intracerebroventricular injection of streptozotocin in rats produces both oxidative stress in the brain and cognitive impairment, Life Sciences. 68 (2001) 1021–1029. https://doi.org/10.1016/S0024-3205(00)01005-5.

[20] S.C. Correia, R.X. Santos, G. Perry, X. Zhu, P.I. Moreira, M.A. Smith, Insulin-resistant brain state: the culprit in sporadic Alzheimer's disease?, Ageing Res Rev. 10 (2011) 264–273. https://doi.org/10.1016/j.arr.2011.01.001.

[21] R. Ghosh, S. Sil, P. Gupta, T. Ghosh, Optimization of intracerebroventricular streptozotocin dose for the induction of neuroinflammation and memory impairments in rats, Metab Brain Dis. 35 (2020) 1279–1286. https://doi.org/10.1007/s11011-020-00588-1.

[22] A. Knezovic, A. Loncar, J. Homolak, U. Smailovic, J. Osmanovic Barilar, L. Ganoci, N. Bozina, P. Riederer, M. Salkovic-Petrisic, Rat brain glucose transporter-2, insulin receptor and glial expression are acute targets of intracerebroventricular streptozotocin: risk factors for sporadic Alzheimer's disease?, J Neural Transm (Vienna). 124 (2017) 695–708. https://doi.org/10.1007/s00702-017-1727-6.

[23] A. Blokland, J. Jolles, Spatial learning deficit and reduced hippocampal ChAT activity in rats after an ICV injection of streptozotocin, Pharmacol Biochem Behav. 44 (1993) 491–494. https://doi.org/10.1016/0091-3057(93)90497-h.

[24] P.K. Kamat, A. Kalani, S. Rai, S.K. Tota, A. Kumar, A.S. Ahmad, Streptozotocin Intracerebroventricular-Induced Neurotoxicity and Brain Insulin Resistance: a Therapeutic Intervention for Treatment of Sporadic Alzheimer's Disease (sAD)-Like Pathology, Mol Neurobiol. 53 (2016) 4548–4562. https://doi.org/10.1007/s12035-015-9384-y.

[25] E. Grünblatt, M. Salkovic-Petrisic, J. Osmanovic, P. Riederer, S. Hoyer, Brain insulin system dysfunction in streptozotocin intracerebroventricularly treated rats generates hyperphosphorylated tau protein, J Neurochem. 101 (2007) 757–770. https://doi.org/10.1111/j.1471-4159.2006.04368.x.

[26] A. Knezovic, J. Osmanovic Barilar, A. Babic, R. Bagaric, V. Farkas, P. Riederer, M. Salkovic-Petrisic, Glucagon-like peptide-1 mediates effects of oral galactose in streptozotocin-induced rat model of sporadic Alzheimer's disease, Neuropharmacology. 135 (2018) 48–62. https://doi.org/10.1016/j.neuropharm.2018.02.027.

[27] M. Salkovic-Petrisic, J. Osmanovic-Barilar, M.K. Brückner, S. Hoyer, T. Arendt, P. Riederer, Cerebral amyloid angiopathy in streptozotocin rat model of sporadic Alzheimer's disease: a

long-term follow up study, J Neural Transm (Vienna). 118 (2011) 765–772. https://doi.org/10.1007/s00702-011-0651-4.

[28] Y. Li, P. Xu, J. Shan, W. Sun, X. Ji, T. Chi, P. Liu, L. Zou, Interaction between hyperphosphorylated tau and pyroptosis in forskolin and streptozotocin induced AD models, Biomedicine & Pharmacotherapy. 121 (2020) 109618. https://doi.org/10.1016/j.biopha.2019.109618.

[29] A. Knezovic, J. Osmanovic-Barilar, M. Curlin, P.R. Hof, G. Simic, P. Riederer, M. Salkovic-Petrisic, Staging of cognitive deficits and neuropathological and ultrastructural changes in streptozotocin-induced rat model of Alzheimer's disease, J Neural Transm. 122 (2015) 577–592. https://doi.org/10.1007/s00702-015-1394-4.

[30] V. Boccardi, I. Murasecco, P. Mecocci, Diabetes drugs in the fight against Alzheimer's disease, Ageing Res Rev. 54 (2019) 100936. https://doi.org/10.1016/j.arr.2019.100936.

[31] Y. Ohyagi, S.I. Takei, Insulin signaling as a therapeutic target in Alzheimer's disease: Efficacy of apomorphine, Neurology and Clinical Neuroscience. 8 (2020) 146–154. https://doi.org/10.1111/ncn3.12369.

[32] Z. Guo, Y. Chen, Y.-F. Mao, T. Zheng, Y. Jiang, Y. Yan, X. Yin, B. Zhang, Long-term treatment with intranasal insulin ameliorates cognitive impairment, tau hyperphosphorylation, and microglial activation in a streptozotocin-induced Alzheimer's rat model, Scientific Reports. 7 (2017) 45971. https://doi.org/10.1038/srep45971.

[33] H. Lv, L. Tang, C. Guo, Y. Jiang, C. Gao, Y. Wang, C. Jian, Intranasal insulin administration may be highly effective in improving cognitive function in mice with cognitive dysfunction by reversing brain insulin resistance, Cogn Neurodyn. 14 (2020) 323–338. https://doi.org/10.1007/s11571-020-09571-z.

[34] A. Claxton, L.D. Baker, A. Hanson, E.H. Trittschuh, B. Cholerton, A. Morgan, M. Callaghan, M. Arbuckle, C. Behl, S. Craft, Long-acting intranasal insulin detemir improves cognition for adults with mild cognitive impairment or early-stage Alzheimer's disease dementia, J Alzheimers Dis. 44 (2015) 897–906. https://doi.org/10.3233/JAD-141791.

[35] S. Craft, A. Claxton, L.D. Baker, A.J. Hanson, B. Cholerton, E.H. Trittschuh, D. Dahl, E. Caulder, B. Neth, T.J. Montine, Y. Jung, J. Maldjian, C. Whitlow, S. Friedman, Effects of Regular and Long-Acting Insulin on Cognition and Alzheimer's Disease Biomarkers: A Pilot Clinical Trial, J Alzheimers Dis. 57 (2017) 1325–1334. https://doi.org/10.3233/JAD-161256.

[36] A.R. Knodt, J.R. Burke, K.A. Welsh-Bohmer, B.L. Plassman, D.K. Burns, S.K. Brannan, M. Kukulka, J. Wu, A.R. Hariri, Effects of pioglitazone on mnemonic hippocampal function: A blood oxygen level-dependent functional magnetic resonance imaging study in elderly adults, Alzheimers Dement (N Y). 5 (2019) 254–263. https://doi.org/10.1016/j.trci.2019.05.004.

[37] T. Sato, H. Hanyu, K. Hirao, H. Kanetaka, H. Sakurai, T. Iwamoto, Efficacy of PPAR-γ agonist pioglitazone in mild Alzheimer disease, Neurobiol Aging. 32 (2011) 1626–1633. https://doi.org/10.1016/j.neurobiolaging.2009.10.009.

[38] G.S. Watson, B.A. Cholerton, M.A. Reger, L.D. Baker, S.R. Plymate, S. Asthana, M.A. Fishel, J.J. Kulstad, P.S. Green, D.G. Cook, S.E. Kahn, M.L. Keeling, S. Craft, Preserved cognition in patients with early Alzheimer disease and amnestic mild cognitive impairment during treatment with rosiglitazone: a preliminary study, Am J Geriatr Psychiatry. 13 (2005) 950–958. https://doi.org/10.1176/appi.ajgp.13.11.950.

[39] A.M. Koenig, D. Mechanic-Hamilton, S.X. Xie, M.F. Combs, A.R. Cappola, L. Xie, J.A. Detre, D.A. Wolk, S.E. Arnold, Effects of the Insulin Sensitizer Metformin in Alzheimer's Disease: Pilot Data from a Randomized Placebo-Controlled Crossover Study, Alzheimer Dis Assoc Disord. 31 (2017) 107–113. https://doi.org/10.1097/WAD.0000000000000202.

[40] A.T. Isik, P. Soysal, A. Yay, C. Usarel, The effects of sitagliptin, a DPP-4 inhibitor, on cognitive functions in elderly diabetic patients with or without Alzheimer's disease, Diabetes Res Clin Pract. 123 (2017) 192–198. https://doi.org/10.1016/j.diabres.2016.12.010.

[41] C. Hölscher, Central effects of GLP-1: new opportunities for treatments of neurodegenerative diseases, J Endocrinol. 221 (2014) T31-41. https://doi.org/10.1530/JOE-13-0221.

[42] C. Hölscher, Insulin Signaling Impairment in the Brain as a Risk Factor in Alzheimer's Disease, Front. Aging Neurosci. 11 (2019). https://doi.org/10.3389/fnagi.2019.00088.

[43] J.E. Campbell, D.J. Drucker, Pharmacology, physiology, and mechanisms of incretin hormone action, Cell Metab. 17 (2013) 819–837. https://doi.org/10.1016/j.cmet.2013.04.008.

[44] Y. Fang, D. Jiang, Y. Wang, Q. Wang, D. Lv, J. Liu, C. Liu, Neuroprotection of rhGLP-1 in diabetic rats with cerebral ischemia/reperfusion injury via regulation of oxidative stress, EAAT2, and apoptosis, Drug Dev Res. 79 (2018) 249–259. https://doi.org/10.1002/ddr.21439.

[45] Y. Li, T. Perry, M.S. Kindy, B.K. Harvey, D. Tweedie, H.W. Holloway, K. Powers, H. Shen, J.M. Egan, K. Sambamurti, A. Brossi, D.K. Lahiri, M.P. Mattson, B.J. Hoffer, Y. Wang, N.H. Greig, GLP-1 receptor stimulation preserves primary cortical and dopaminergic neurons in cellular and rodent models of stroke and Parkinsonism, PNAS. (2009). https://doi.org/10.1073/pnas.0806720106.

[46] J. Tai, W. Liu, Y. Li, L. Li, C. Hölscher, Neuroprotective effects of a triple GLP-1/GIP/glucagon receptor agonist in the APP/PS1 transgenic mouse model of Alzheimer's disease, Brain Res. 1678 (2018) 64–74. https://doi.org/10.1016/j.brainres.2017.10.012.

[47] Y.S. Oh, H.-S. Jun, Effects of Glucagon-Like Peptide-1 on Oxidative Stress and Nrf2 Signaling, International Journal of Molecular Sciences. 19 (2018) 26. https://doi.org/10.3390/ijms19010026.

[48] M. Cornu, H. Modi, D. Kawamori, R.N. Kulkarni, M. Joffraud, B. Thorens, Glucagon-like peptide-1 increases beta-cell glucose competence and proliferation by translational induction of insulin-like growth factor-1 receptor expression, J Biol Chem. 285 (2010) 10538–10545. https://doi.org/10.1074/jbc.M109.091116.

[49] M. Cornu, J.-Y. Yang, E. Jaccard, C. Poussin, C. Widmann, B. Thorens, Glp-1 Protects Beta-Cells Against Apoptosis By Increasing The Activtiy Of An Igf-2/Igf1-Receptor Autocrine Loop, Diabetes. (2009). https://doi.org/10.2337/db09-0063.

[50] M. Cornu, H. Modi, D. Kawamori, R.N. Kulkarni, M. Joffraud, B. Thorens, Glucagon-like peptide-1 increases beta-cell glucose competence and proliferation by translational induction of insulin-like growth factor-1 receptor expression, (2010). https://pubpeer.com/publications/EBA1912B5EB338ED8BD13713181983 (accessed March 6, 2021).

[51] C.M. Long-Smith, S. Manning, P.L. McClean, M.F. Coakley, D.J. O'Halloran, C. Holscher, C. O'Neill, The diabetes drug liraglutide ameliorates aberrant insulin receptor localisation and signalling in parallel with decreasing both amyloid-β plaque and glial pathology in a mouse model of Alzheimer's disease, Neuromolecular Med. 15 (2013) 102–114. https://doi.org/10.1007/s12017-012-8199-5.

[52] L. Shi, Z. Zhang, L. Li, C. Hölscher, A novel dual GLP-1/GIP receptor agonist alleviates cognitive decline by re-sensitizing insulin signaling in the Alzheimer icv. STZ rat model, Behav Brain Res. 327 (2017) 65–74. https://doi.org/10.1016/j.bbr.2017.03.032.

[53] A. Kleinridders, Deciphering Brain Insulin Receptor and Insulin-Like Growth Factor 1 Receptor Signalling, J Neuroendocrinol. 28 (2016). https://doi.org/10.1111/jne.12433.

[54] K. Talbot, H.-Y. Wang, H. Kazi, L.-Y. Han, K.P. Bakshi, A. Stucky, R.L. Fuino, K.R. Kawaguchi, A.J. Samoyedny, R.S. Wilson, Z. Arvanitakis, J.A. Schneider, B.A. Wolf, D.A. Bennett, J.Q. Trojanowski, S.E. Arnold, Demonstrated brain insulin resistance in Alzheimer's disease patients is associated with IGF-1 resistance, IRS-1 dysregulation, and cognitive decline, J Clin Invest. 122 (2012) 1316–1338. https://doi.org/10.1172/JCI59903.

[55] C. Jiang, G. Li, P. Huang, Z. Liu, B. Zhao, The Gut Microbiota and Alzheimer's Disease, J Alzheimers Dis. 58 (2017) 1–15. https://doi.org/10.3233/JAD-161141.

[56] Y. Sun, N.R. Sommerville, J.Y.H. Liu, M.P. Ngan, D. Poon, E.D. Ponomarev, Z. Lu, J.S.C. Kung, J.A. Rudd, Intra-gastrointestinal amyloid-β1-42 oligomers perturb enteric function and induce Alzheimer's disease pathology, J Physiol. 598 (2020) 4209–4223. https://doi.org/10.1113/JP279919.

[57] C. Challis, A. Hori, T.R. Sampson, B.B. Yoo, R.C. Challis, A.M. Hamilton, S.K. Mazmanian, L.A. Volpicelli-Daley, V. Gradinaru, Gut-seeded α-synuclein fibrils promote gut dysfunction and brain pathology specifically in aged mice, Nature Neuroscience. 23 (2020) 327–336. https://doi.org/10.1038/s41593-020-0589-7.

[58] G.E. Lim, P.L. Brubaker, Glucagon-Like Peptide 1 Secretion by the L-Cell: The View From Within, Diabetes. 55 (2006) S70–S77. https://doi.org/10.2337/db06-S020.

[59] C. Cabou, R. Burcelin, GLP-1, the Gut-Brain, and Brain-Periphery Axes, Rev Diabet Stud. 8 (2011) 418–431. https://doi.org/10.1900/RDS.2011.8.418.

[60] U. Ritzel, A. Fromme, M. Ottleben, U. Leonhardt, G. Ramadori, Release of glucagon-like peptide-1 (GLP-1) by carbohydrates in the perfused rat ileum, Acta Diabetol. 34 (1997) 18–21. https://doi.org/10.1007/s005920050059.

[61] T. Perry, N.H. Greig, The glucagon-like peptides: a new genre in therapeutic targets for intervention in Alzheimer's disease, J Alzheimers Dis. 4 (2002) 487–496. https://doi.org/10.3233/jad-2002-4605.

[62] P.D. Cani, C. Knauf, M.A. Iglesias, D.J. Drucker, N.M. Delzenne, R. Burcelin, Improvement of Glucose Tolerance and Hepatic Insulin Sensitivity by Oligofructose Requires a Functional Glucagon-Like Peptide 1 Receptor, Diabetes. 55 (2006) 1484–1490. https://doi.org/10.2337/db05-1360.

[63] P.E. MacDonald, W. El-kholy, M.J. Riedel, A.M.F. Salapatek, P.E. Light, M.B. Wheeler, The Multiple Actions of GLP-1 on the Process of Glucose-Stimulated Insulin Secretion, Diabetes. 51 (2002) S434–S442. https://doi.org/10.2337/diabetes.51.2007.S434.

[64] Y. Li, K.B. Duffy, M.A. Ottinger, B. Ray, J.A. Bailey, H.W. Holloway, D. Tweedie, T. Perry, M.P. Mattson, D. Kapogiannis, K. Sambamurti, D.K. Lahiri, N.H. Greig, GLP-1 receptor stimulation reduces amyloid-beta peptide accumulation and cytotoxicity in cellular and animal models of Alzheimer's disease, J Alzheimers Dis. 19 (2010) 1205–1219. https://doi.org/10.3233/JAD-2010-1314.

[65] I. Salcedo, D. Tweedie, Y. Li, N.H. Greig, Neuroprotective and neurotrophic actions of glucagon-like peptide-1: an emerging opportunity to treat neurodegenerative and cerebrovascular disorders, Br J Pharmacol. 166 (2012) 1586–1599. https://doi.org/10.1111/j.1476-5381.2012.01971.x.

[66] T.A. Perry, N.H. Greig, A new Alzheimer's disease interventive strategy: GLP-1, Curr Drug Targets. 5 (2004) 565–571. https://doi.org/10.2174/1389450043345245.

[67] E.P. Noble, R.J. Wurtman, J. Axelrod, A simple and rapid method for injecting H3-norepinephrine into the lateral ventricle of the rat brain, Life Sci. 6 (1967) 281–291. https://doi.org/10.1016/0024-3205(67)90157-9.

[68] J. Homolak, A.B. Perhoc, A. Knezovic, J. Osmanovic Barilar, M. Salkovic-Petrisic, Additional methodological considerations regarding optimization of the dose of intracerebroventricular streptozotocin A response to: "Optimization of intracerebroventricular streptozotocin dose for the induction of neuroinflammation and memory impairments in rats" by Ghosh et al., Metab Brain Dis 2020 July 21, Metab Brain Dis. 36 (2021) 97–102. https://doi.org/10.1007/s11011-020-00637-9.

[69] O.H. Lowry, N.J. Rosebrough, A.L. Farr, R.J. Randall, Protein measurement with the Folin phenol reagent, J Biol Chem. 193 (1951) 265–275.

[70] X. Li, Improved Pyrogallol Autoxidation Method: A Reliable and Cheap Superoxide-Scavenging Assay Suitable for All Antioxidants, J. Agric. Food Chem. 60 (2012) 6418–6424. https://doi.org/10.1021/jf204970r.

[71] J. Homolak, A. Babic Perhoc, A. Knezovic, I. Kodvanj, D. Virag, J. Osmanovic Barilar, P. Riederer, M. Salkovic-Petrisic, Is galactose a hormetic sugar? Evidence from rat hippocampal redox regulatory network, BioRxiv. (2021). https://doi.org/10.1101/2021.03.08.434370.

[72] P.V. Prabhakar, U.A. Reddy, S.P. Singh, A. Balasubramanyam, M.F. Rahman, S. Indu Kumari, S.B. Agawane, U.S.N. Murty, P. Grover, M. Mahboob, Oxidative stress induced by aluminum oxide nanomaterials after acute oral treatment in Wistar rats, J Appl Toxicol. 32 (2012) 436–445. https://doi.org/10.1002/jat.1775.

[73] J. Homolak, I. Kodvanj, A. Babic Perhoc, D. Virag, A. Knezovic, J. Osmanovic Barilar, P. Riederer, M. Salkovic-Petrisic, Nitrocellulose redox permanganometry: a simple method for reductive capacity assessment | bioRxiv, (2020). https://www.biorxiv.org/content/10.1101/2020.06.16.154682v1 (accessed December 22, 2020).

[74] I. Van der Plancken, A. Van Loey, M.E.G. Hendrickx, Changes in Sulfhydryl Content of Egg White Proteins Due to Heat and Pressure Treatment, J. Agric. Food Chem. 53 (2005) 5726–5733. https://doi.org/10.1021/jf050289+.

[75] M.H. Hadwan, Simple spectrophotometric assay for measuring catalase activity in biological tissues, BMC Biochem. 19 (2018). https://doi.org/10.1186/s12858-018-0097-5.

[76] Q. Li, Y. Lin, S. Wang, L. Zhang, L. Guo, GLP-1 Inhibits High-Glucose-Induced Oxidative Injury of Vascular Endothelial Cells, Scientific Reports. 7 (2017) 8008. https://doi.org/10.1038/s41598-017-06712-z.

[77] J. Rowlands, J. Heng, P. Newsholme, R. Carlessi, Pleiotropic Effects of GLP-1 and Analogs on Cell Signaling, Metabolism, and Function, Front. Endocrinol. 9 (2018). https://doi.org/10.3389/fendo.2018.00672.

[78] A. Ceriello, A. Novials, E. Ortega, S. Canivell, L.L. Sala, G. Pujadas, K. Esposito, D. Giugliano, S. Genovese, Glucagon-Like Peptide 1 Reduces Endothelial Dysfunction, Inflammation, and Oxidative Stress Induced by Both Hyperglycemia and Hypoglycemia in Type 1 Diabetes, Diabetes Care. 36 (2013) 2346–2350. https://doi.org/10.2337/dc12-2469.

[79] E. Sofic, M. Salkovic-Petrisic, I. Tahirovic, A. Sapcanin, S. Mandel, M. Youdim, P. Riederer, Brain catalase in the streptozotocin-rat model of sporadic Alzheimer's disease treated with the iron chelator-monoamine oxidase inhibitor, M30, J Neural Transm (Vienna). 122 (2015) 559–564. https://doi.org/10.1007/s00702-014-1307-y.

[80] P. Honarpisheh, C.R. Reynolds, M.P. Blasco Conesa, J.F. Moruno Manchon, N. Putluri, M.B. Bhattacharjee, A. Urayama, L.D. McCullough, B.P. Ganesh, Dysregulated Gut Homeostasis Observed Prior to the Accumulation of the Brain Amyloid-β in Tg2576 Mice, Int J Mol Sci. 21 (2020). https://doi.org/10.3390/ijms21051711.

[81] C. Pellegrini, L. Antonioli, R. Colucci, C. Blandizzi, M. Fornai, Interplay among gut microbiota, intestinal mucosal barrier and enteric neuro-immune system: a common path to neurodegenerative diseases?, Acta Neuropathol. 136 (2018) 345–361. https://doi.org/10.1007/s00401-018-1856-5.

[82] S. Semar, M. Klotz, M. Letiembre, C. Van Ginneken, A. Braun, V. Jost, M. Bischof, W.J. Lammers, Y. Liu, K. Fassbender, T. Wyss-Coray, F. Kirchhoff, K.-H. Schäfer, Changes of the enteric nervous system in amyloid-β protein precursor transgenic mice correlate with disease progression, J Alzheimers Dis. 36 (2013) 7–20. https://doi.org/10.3233/JAD-120511.

[83] C. Brandscheid, F. Schuck, S. Reinhardt, K.-H. Schäfer, C.U. Pietrzik, M. Grimm, T. Hartmann, A. Schwiertz, K. Endres, Altered Gut Microbiome Composition and Tryptic Activity of the 5xFAD Alzheimer's Mouse Model, J Alzheimers Dis. 56 (2017) 775–788. https://doi.org/10.3233/JAD-160926.

[84] L. Jin, Y. Pan, N.L.L. Tran, L.N. Polychronopoulos, A. Warrier, K.L.R. Brouwer, J.A. Nicolazzo, Intestinal Permeability and Oral Absorption of Selected Drugs Are Reduced in a Mouse Model of Familial Alzheimer's Disease, Mol. Pharmaceutics. 17 (2020) 1527–1537. https://doi.org/10.1021/acs.molpharmaceut.9b01227.

[85] D.J. Drucker, J.F. Habener, J.J. Holst, Discovery, characterization, and clinical development of the glucagon-like peptides, J Clin Invest. 127 (2017) 4217–4227. https://doi.org/10.1172/JCI97233.

[86] B.A. McLean, C.K. Wong, J.E. Campbell, D.J. Hodson, S. Trapp, D.J. Drucker, Revisiting the Complexity of GLP-1 Action from Sites of Synthesis to Receptor Activation, Endocrine Reviews. (2020). https://doi.org/10.1210/endrev/bnaa032.

[87] C. Knauf, P.D. Cani, C. Perrin, M.A. Iglesias, J.F. Maury, E. Bernard, F. Benhamed, T. Grémeaux, D.J. Drucker, C.R. Kahn, J. Girard, J.F. Tanti, N.M. Delzenne, C. Postic, R. Burcelin, Brain glucagon-like peptide-1 increases insulin secretion and muscle insulin resistance to favor hepatic glycogen storage, J Clin Invest. 115 (2005) 3554–3563. https://doi.org/10.1172/JCI25764.

[88] C. Cabou, G. Campistron, N. Marsollier, C. Leloup, C. Cruciani-Guglielmacci, L. Pénicaud, D.J. Drucker, C. Magnan, R. Burcelin, Brain glucagon-like peptide-1 regulates arterial blood flow, heart rate, and insulin sensitivity, Diabetes. 57 (2008) 2577–2587. https://doi.org/10.2337/db08-0121.

[89] C. Knauf, P.D. Cani, A. Ait-Belgnaoui, A. Benani, C. Dray, C. Cabou, A. Colom, M. Uldry, S. Rastrelli, E. Sabatier, N. Godet, A. Waget, L. Pénicaud, P. Valet, R. Burcelin, Brain glucagon-like peptide 1 signaling controls the onset of high-fat diet-induced insulin resistance and reduces energy expenditure, Endocrinology. 149 (2008) 4768–4777. https://doi.org/10.1210/en.2008-0180.

[90] S. Farr, C. Baker, M. Naples, J. Taher, J. Iqbal, M. Hussain, K. Adeli, Central Nervous System Regulation of Intestinal Lipoprotein Metabolism by Glucagon-Like Peptide-1 via a Brain-Gut Axis, Arterioscler Thromb Vasc Biol. 35 (2015) 1092–1100. https://doi.org/10.1161/ATVBAHA.114.304873.

[91] C. Gao, Y. Liu, L. Li, C. Hölscher, New animal models of Alzheimer's disease that display insulin desensitization in the brain, Reviews in the Neurosciences. 24 (2013) 607–615. https://doi.org/10.1515/revneuro-2013-0034.

[92] L.A. Shobab, G.-Y.R. Hsiung, H.H. Feldman, Cholesterol in Alzheimer's disease, Lancet Neurol. 4 (2005) 841–852. https://doi.org/10.1016/S1474-4422(05)70248-9.

[93] S. Galloway, L. Jian, R. Johnsen, S. Chew, J.C.L. Mamo, beta-amyloid or its precursor protein is found in epithelial cells of the small intestine and is stimulated by high-fat feeding, J Nutr Biochem. 18 (2007) 279–284. https://doi.org/10.1016/j.jnutbio.2006.07.003.

[94] M.M. Pallebage-Gamarallage, S. Galloway, R. Johnsen, L. Jian, S. Dhaliwal, J.C.L. Mamo, The effect of exogenous cholesterol and lipid-modulating agents on enterocytic amyloid-β abundance, British Journal of Nutrition. 101 (2008) 340–347. https://doi.org/10.1017/S0007114508012269.

[95] D.S. Howland, S.P. Trusko, M.J. Savage, A.G. Reaume, D.M. Lang, J.D. Hirsch, N. Maeda, R. Siman, B.D. Greenberg, R.W. Scott, D.G. Flood, Modulation of secreted beta-amyloid precursor protein and amyloid beta-peptide in brain by cholesterol, J Biol Chem. 273 (1998) 16576–16582. https://doi.org/10.1074/jbc.273.26.16576.

[96] M. Safieh, A.D. Korczyn, D.M. Michaelson, ApoE4: an emerging therapeutic target for Alzheimer's disease, BMC Medicine. 17 (2019) 64. https://doi.org/10.1186/s12916-019-1299-4.

[97] M.L. Circu, T.Y. Aw, Intestinal redox biology and oxidative stress, Semin Cell Dev Biol. 23 (2012) 729–737. https://doi.org/10.1016/j.semcdb.2012.03.014.

[98] E.W. Holmes, S.L. Yong, D. Eiznhamer, A. Keshavarzian, Glutathione content of colonic mucosa: evidence for oxidative damage in active ulcerative colitis, Dig Dis Sci. 43 (1998) 1088–1095. https://doi.org/10.1023/a:1018899222258.

[99] T. Iantomasi, P. Marraccini, F. Favilli, M.T. Vincenzini, P. Ferretti, F. Tonelli, Glutathione metabolism in Crohn's disease, Biochem Med Metab Biol. 53 (1994) 87–91. https://doi.org/10.1006/bmmb.1994.1062.

[100] B.M.R. Reyes, S. Danese, M. Sans, C. Fiocchi, A.D. Levine, Redox equilibrium in mucosal T cells tunes the intestinal TCR signaling threshold, J Immunol. 175 (2005) 2158–2166. https://doi.org/10.4049/jimmunol.175.4.2158.

[101] M. Sochocka, K. Donskow-Łysoniewska, B.S. Diniz, D. Kurpas, E. Brzozowska, J. Leszek, The Gut Microbiome Alterations and Inflammation-Driven Pathogenesis of Alzheimer's Disease-a Critical Review, Mol Neurobiol. 56 (2019) 1841–1851. https://doi.org/10.1007/s12035-018-1188-4.

[102] C. Mancuso, R. Santangelo, Alzheimer's disease and gut microbiota modifications: The long way between preclinical studies and clinical evidence, Pharmacological Research. 129 (2018) 329–336. https://doi.org/10.1016/j.phrs.2017.12.009.

[103] B. Zhang, H.E. Wang, Y.-M. Bai, S.-J. Tsai, T.-P. Su, T.-J. Chen, Y.-P. Wang, M.-H. Chen, Inflammatory bowel disease is associated with higher dementia risk: a nationwide longitudinal study, Gut. 70 (2021) 85–91. https://doi.org/10.1136/gutjnl-2020-320789.

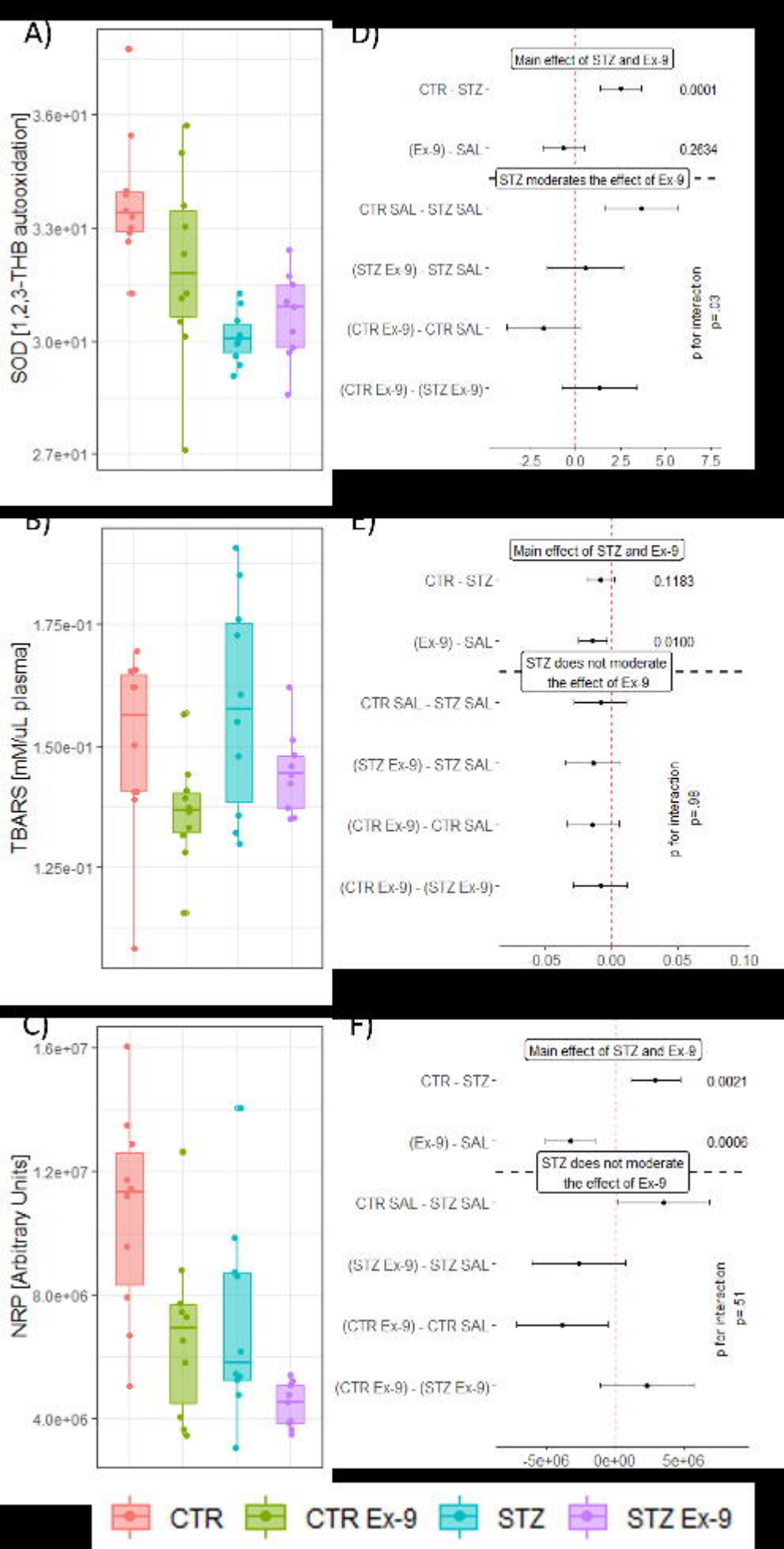
A)
SOD [1,2,3-THB autooxidation]
3.6e+01
3.3e+01
3.0e+01
2.7e+01
D)
Main effect of STZ and Ex-9
CTR - STZ
0.0001
(Ex-9) - SAL
0.2634
STZ moderates the effect of Ex-9
CTR SAL - STZ SAL
(STZ Ex-9) - STZ SAL
(CTR Ex-9) - CTR SAL
(CTR Ex-9) - (STZ Ex-9)
p for interaction
p=.03
-2.5
0.0
2.5
5.0
7.5
B)
TBARS [mM/uL plasma]
1.75e-01
1.50e-01
1.25e-01
E)
Main effect of STZ and Ex-9
CTR - STZ
0.1183
(Ex-9) - SAL
0.0100
STZ does not moderate the effect of Ex-9
CTR SAL - STZ SAL
(STZ Ex-9) - STZ SAL
(CTR Ex-9) - CTR SAL
(CTR Ex-9) - (STZ Ex-9)
p for interaction
p=.98
-0.05
0.00
0.05
0.10
C)
NRP [Arbitrary Units]
1.6e+07
1.2e+07
8.0e+06
4.0e+06
F)
Main effect of STZ and Ex-9
CTR - STZ
0.0021
(Ex-9) - SAL
0.0006
STZ does not moderate the effect of Ex-9
CTR SAL - STZ SAL
(STZ Ex-9) - STZ SAL
(CTR Ex-9) - CTR SAL
(CTR Ex-9) - (STZ Ex-9)
p for interaction
p=.51
-5e+06
0e+00
5e+06
CTR
CTR Ex-9
STZ
STZ Ex-9

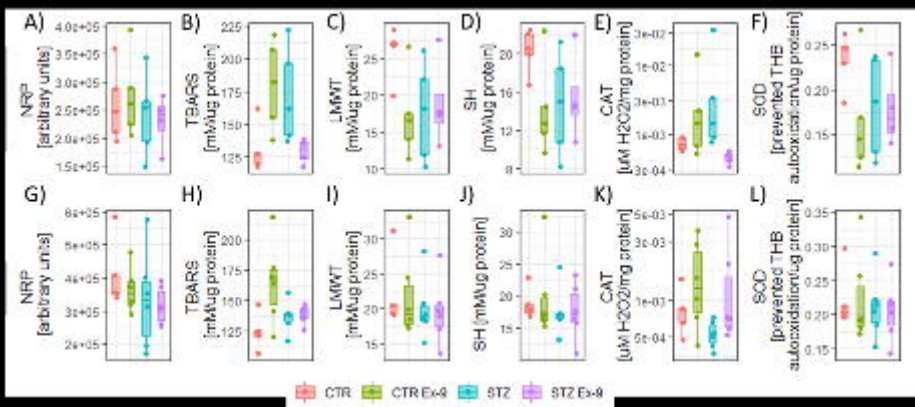
A)
NRP [arbitrary units]
B)
TBARS [mM/ug protein]
C)
LMWT [mM/ug protein]
D)
SH [mM/ug protein]
E)
CAT [uM H2O2/mg protein]
F)
SOD [prevented THB autooxidation/ug protein]
G)
NRP [arbitrary units]
H)
TBARS [mM/ug protein]
I)
LMWT [mM/ug protein]
J)
SH [mM/ug protein]
K)
CAT [uM H2O2/mg protein]
L)
SOD [prevented THB autooxidation/ug protein]
CTR
CTR Ex-9
STZ
STZ Ex-9

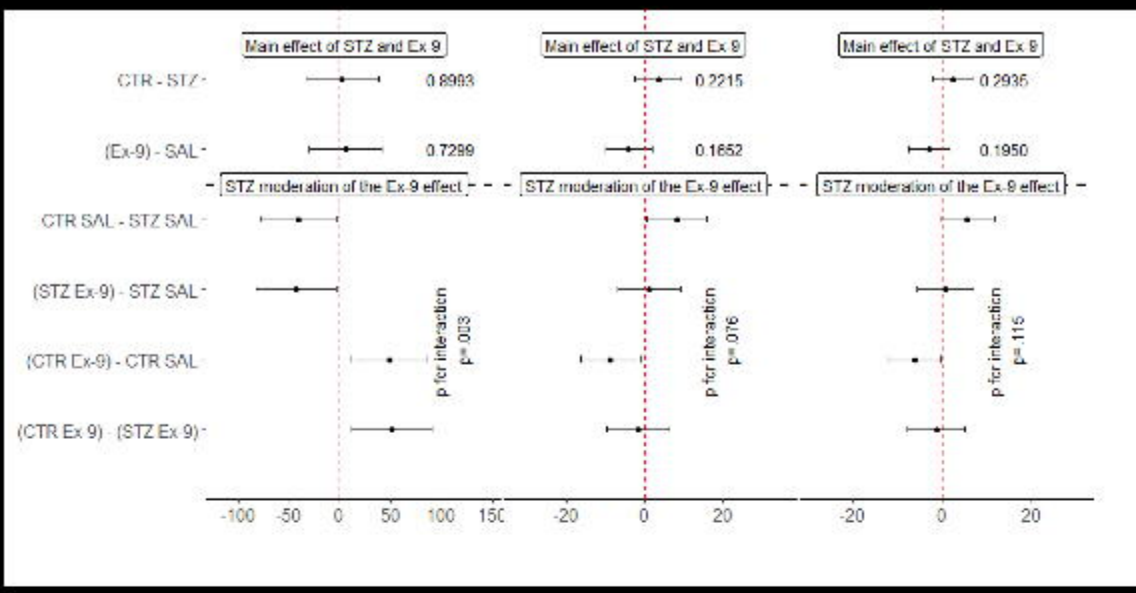
Main effect of STZ and Ex 9
Main effect of STZ and Ex 9
Main effect of STZ and Ex 9
CTR - STZ
0.8993
0.2215
0.2935
(Ex-9) - SAL
0.7299
0.1652
0.1950
STZ moderation of the Ex-9 effect
STZ moderation of the Ex-9 effect
STZ moderation of the Ex-9 effect
CTR SAL - STZ SAL
(STZ Ex-9) - STZ SAL
(CTR Ex-9) - CTR SAL
(CTR Ex 9) - (STZ Ex 9)
p for interaction p=.003
p for interaction p=.076
p for interaction p=.115
-100 -50 0 50 100 150
-20 0 20
-20 0 20

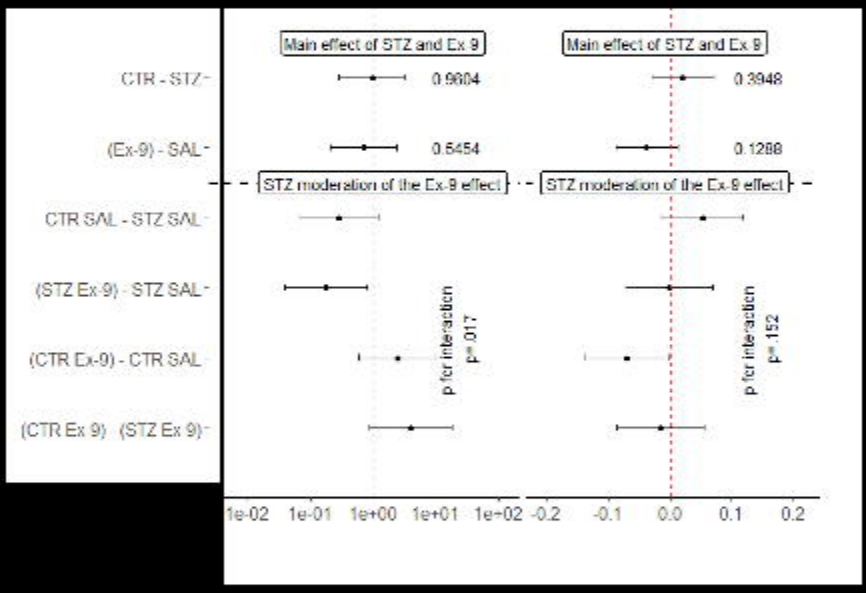
Main effect of STZ and Ex 9
Main effect of STZ and Ex 9
CTR - STZ
0.9604
0.3948
(Ex-9) - SAL
0.5454
0.1288
STZ moderation of the Ex-9 effect
STZ moderation of the Ex-9 effect
CTR SAL - STZ SAL
(STZ Ex-9) - STZ SAL
(CTR Ex-9) - CTR SAL
(CTR Ex 9) - (STZ Ex 9)
p for interaction p=.017
p for interaction p=.152
1e-02 1e-01 1e+00 1e+01 1e+02
-0.2 -0.1 0.0 0.1 0.2

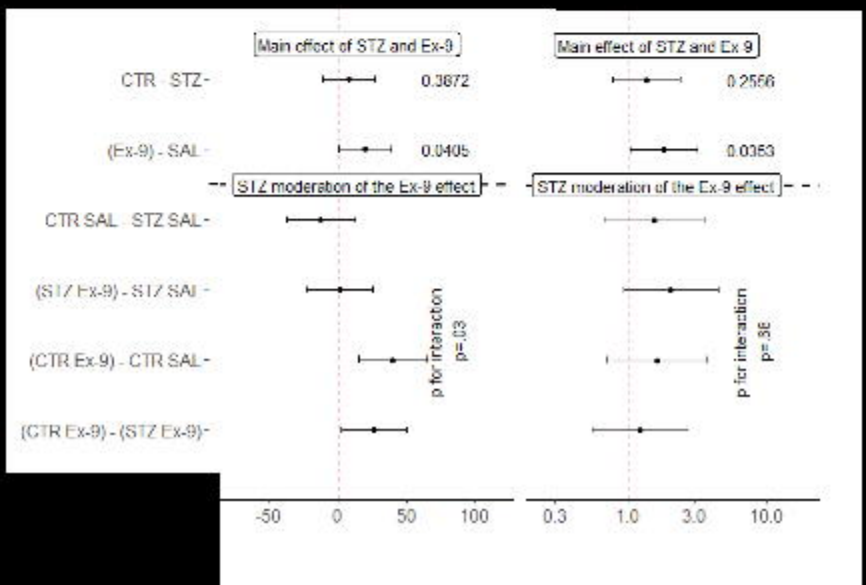
Main effect of STZ and Ex-9
Main effect of STZ and Ex 9
CTR - STZ
0.3672
0.2566
(Ex-9) - SAL
0.0405
0.0353
STZ moderation of the Ex-9 effect
STZ moderation of the Ex-9 effect
CTR SAL - STZ SAL
(STZ Ex-9) - STZ SAL
(CTR Ex-9) - CTR SAL
(CTR Ex-9) - (STZ Ex-9)
p for interaction p=.03
p for interaction p=.36
-50 0 50 100
0.3 1.0 3.0 10.0

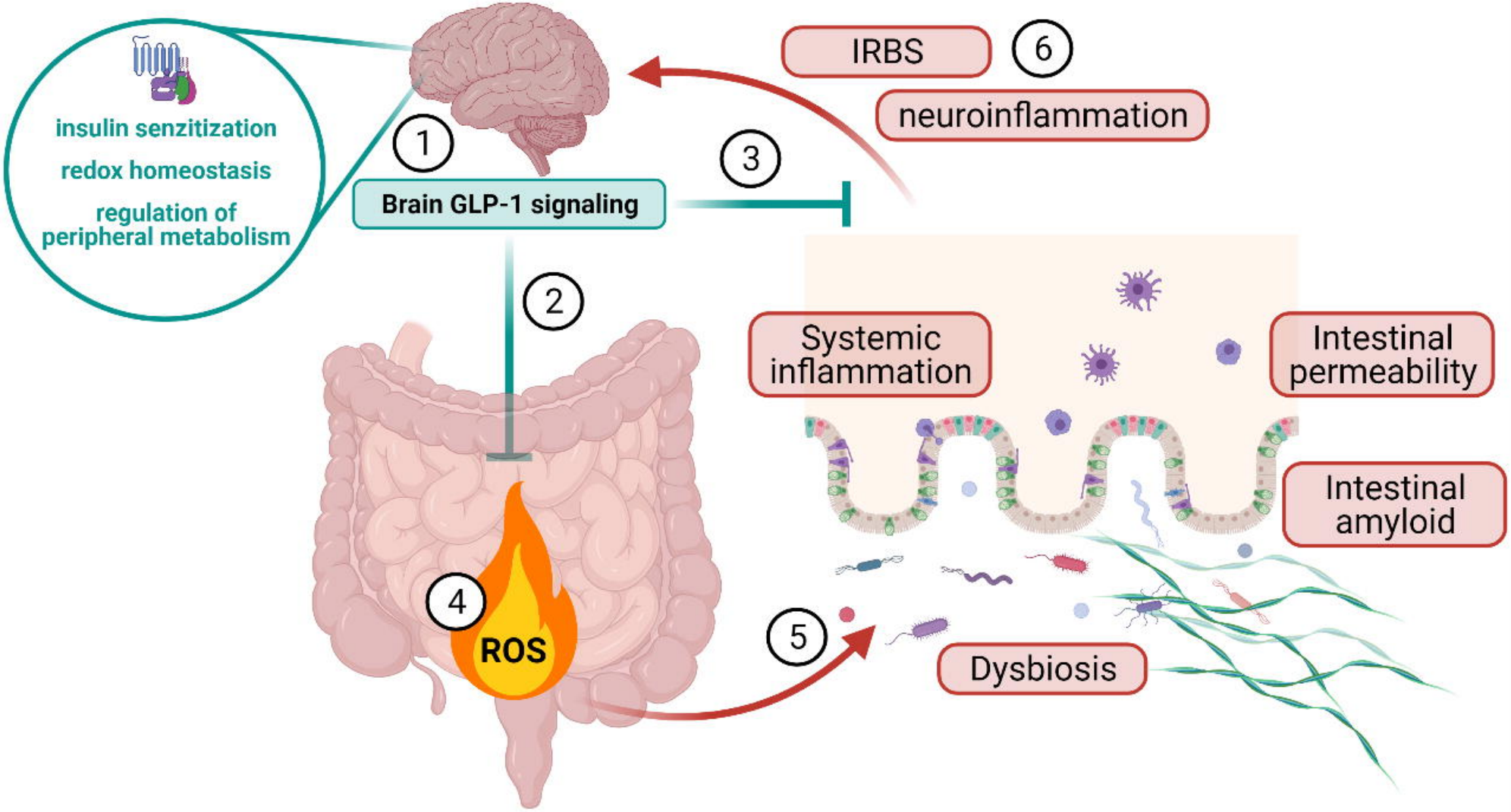
insulin senzitization
redox homeostasis
regulation of peripheral metabolism
1
Brain GLP-1 signaling
2
3
IRBS
6
neuroinflammation
Systemic inflammation
Intestinal permeability
Intestinal amyloid
4
ROS
5
Dysbiosis