TEXTURE IS ENCODED IN PRECISE TEMPORAL SPIKING PATTERNS IN PRIMATE SOMATOSENSORY CORTEX

Katie H. Long[1], Justin D. Lieber[2], & Sliman J. Bensmaia[134]

[1]Committee on Computational Neuroscience, University of Chicago, Chicago IL
[2]Center for Neural Systems, New York University, New York, NY
[3]Department of Organismal Biology and Anatomy, University of Chicago, Chicago IL
[4]Grossman Institute of Neuroscience, University of Chicago, Chicago, IL

ACKNOWLEDGEMENTS
This work was supported by NINDS grant NS101325.

Abstract

We are exquisitely sensitive to the microstructure and material properties of surfaces. In the peripheral nerves, two separate mechanisms convey texture information: coarse textural features are encoded in spatial patterns of activation that reflect their spatial layout and fine features are encoded in highly repeatable, texture specific temporal spiking patterns evoked as the skin moves across the surface. In the present study, we examined whether this temporal code is preserved in the responses of neurons in somatosensory cortex. To this end, we scanned a diverse set of everyday textures across the fingertip of awake macaques while recording the responses evoked in individual cortical neurons. We found that temporal spiking patterns are highly repeatable across multiple presentations of the same texture, with millisecond precision. As a result, texture identity can be reliably decoded from the temporal patterns themselves, even after information carried in the spike rates is eliminated. However, a neural code that combines rate and timing is more informative than either code in isolation. The temporal precision of the texture response is heterogenous across cortical neurons and depends on the submodality composition of their input and on their location along the somatosensory neuraxis. Furthermore, temporal spiking patterns in cortex dilate and contract with decreases and increases in scanning speed and this systematic relationship between speed and patterning may contribute to the observed perceptual invariance to speed. Finally, we find that the quality of a texture percept can be better predicted when these temporal patterns are taken into consideration. We conclude that high-precision spike timing complements rate-based signals to encode texture in somatosensory cortex.

Introduction

Spike timing at the level of single milliseconds has been shown to carry stimulus information in the somatosensory nerves (Saal et al., 2016). For example, the frequency composition of skin vibrations is encoded in the phase locked responses of individual nerve fibers (birznieks, I. and Vickery, R.M., 2017; Mackevicius et al., 2012; Talbot et al., 1968) and is observed for frequencies up to 1000 Hz in a subpopulation of nerve fibers, namely Pacinian corpuscle-associated (PC) fibers. Temporal coding of vibratory frequency is also observed in somatosensory cortex and is particularly prominent in neurons that receive a preponderance of their input from PC fibers (Harvey et al., 2013; Saal et al., 2015). The preservation of spike timing in cortex at this level of precision is surprising given that these signals have already passed through several synapses, including the cuneate nucleus, and the thalamus (Dykes et al., 1982; Krubitzer and Kaas, 1992; Padberg et al., 2009; Rinvik and Walberg, 1975). Note, however, that similar precision is observed in rodent barrel cortex (Celikel et al., 2004; Jadhav et al., 2009; Panzeri et al., 2001; Zuo et al., 2015) and along the auditory neuraxis with equivalent synaptic passes (Kayser et al., 2010; Phillips et al., 2002; Saal et al., 2016; Wehr and Zador, 2003).

By extension, the perception of texture – particularly of fine texture – is supported by a temporal code. Indeed, scanning a textured surface across the fingertip leads to the elicitation of vibrations in the skin that reflect the spatial structure of the surface (BensmaIa and Hollins, 2003; Manfredi et al., 2014) and depend on the speed at which it is scanned (Greenspon et al., 2020). The frequency-composition of these texture-elicited vibrations is encoded in temporally patterned responses in vibration-sensitive nerve fibers, including PC fibers (Weber et al., 2013). As a result, afferent responses are much more informative about texture identity when spike timing is taken into consideration than when it is not (Weber et al., 2013). The responses of neurons in somatosensory cortex, particularly those that receive strong PC input, have also been shown to exhibit temporal patterning (Lieber and Bensmaia, 2019). However, the reliability of this patterning, its informativeness about texture, or its relation to perception have never been investigated. To fill these gaps, we first gauge the precision and reliability of the temporal patterning in cortical responses to texture. Second, we assess the degree to which and the temporal resolution at which texture information is encoded in temporal spiking patterns in cortex. Third, we examine how texture-specific temporal spiking patterns change with changes in scanning speed. Finally, we examine the degree to which temporal spiking patterns are predictive of the resulting texture percepts.

Results

We recorded the responses of 141 neurons in somatosensory cortex (SC) of 2 monkeys – 35 in Brodmann's area 3b, 81 in area 1, and 25 in area 2 – as we scanned each of 59 diverse, everyday textures across the fingertips with precisely controlled speed and contact force (Lieber and Bensmaia, 2019, 2020) (Supplemental Table 1).

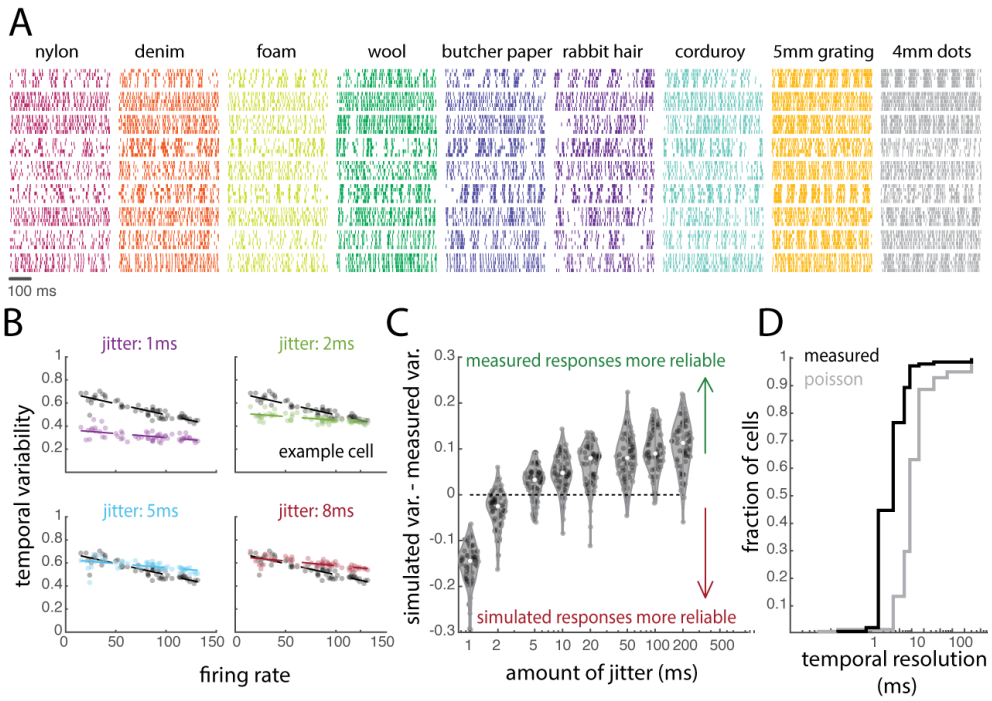

Figure 1: Responses in somatosensory cortex are temporally precise. A| *Responses of nine example neurons to five repeated presentations of nine (of 59) textures. Each color is a different texture, each row is the response of an individual neuron across five repeated presentations of that texture.* ***B|*** *Temporal variability across repeats of each texture in one example neuron. Each point represents the mean temporal variability (spike distance, evaluated at q=500, divided by rate) for one texture.* ***C|*** *Variability in the simulated response minus the variability in the measured responses for each amount of jitter for the example neuron shown in panel B. For most textures, measured responses are more reliable than simulated responses with jitter set to 5 ms.* ***D|*** *Cumulative distribution of the temporal resolutions of all neurons.*

Reliability of temporal patterns in somatosensory cortex

A temporal spiking pattern signals the presence of a stimulus to the extent that the pattern is reliably evoked when the stimulus is presented. In the peripheral nerves, the temporal patterning of texture-evoked responses is nearly identical across multiple repeats, yielding a robust temporal code of texture identity (Weber et al., 2013). Having observed temporal patterning in the cortical responses to textures (Figure 1A), we quantified the reliability of this patterning across repeated presentations of the same texture and assessed its temporal fidelity. To these ends, we computed the dissimilarity between the responses of individual cortical neurons to repeated presentations of the same texture using a spike distance metric, which computes the cost of transforming one spike train into another (de Lafuente and Romo, 2006; Victor and Purpura, 1997). Varying the cost of shifting spikes in time allows us to manipulate the temporal resolution of this metric: At one extreme, small jitter in the spike timing drives large dissimilarity values; at the other extreme, spike trains differ only to the extent that they contain different numbers of spikes. If responses are temporally precise across repeated presentations of the same stimulus, the pairwise dissimilarity of the responses should be low, even when evaluated at a high temporal resolution. Even for large shifting costs, however, spike distance is driven in part by spike count. To isolate the contribution of spike timing to dissimilarity, then, we computed the spike distance metric for rate-matched simulated responses whose temporal precision could be systematically manipulated. In one case, responses were simulated using a Poisson model, thereby eliminating any information in spike timing. In the other case, a measured response was repeatedly jittered by a specific amount (Supplemental Figure 1A).

We first assessed the temporal precision by comparing real data to spike trains with imposed jitter. We compared each individual cell to its rate-matched jitter models, and we assessed the temporal variability for each presented texture (Figure 1B). For each neuron and texture, we then identified the amount of imposed jitter at which the temporal variability across simulated responses exceeded that of the measured responses (Figure 1C, Supplemental Figure 1B). For each neuron, the median of the distribution of temporal resolutions across textures was then taken to be the temporal resolution. We repeated this same analysis using the Poisson neurons to assess the resolution this approach would yield in the absence of temporal patterning. We found that most cortical neurons are more temporally precise than rate-matched Poisson neurons. Furthermore, the temporal precision resolution varied widely across neurons, though most neurons (75%) yielded temporal resolutions less than 5 ms (Figure 1D).

Rate vs timing codes

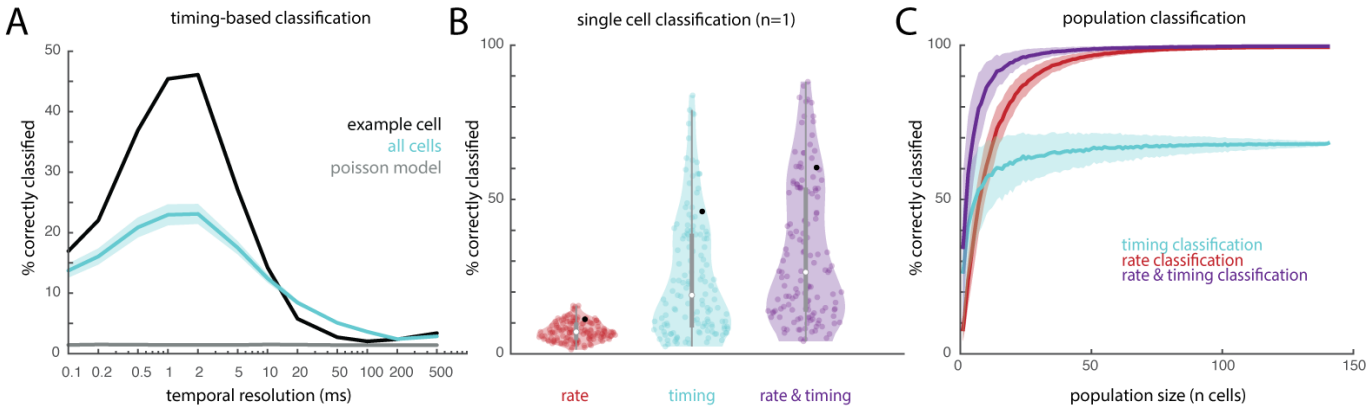

Figure 2: Temporal spiking patterns in somatosensory cortex carry texture information. A| *Classification performance is best at high temporal resolutions (1-5 ms). The temporal resolution denotes the standard deviation of the Gaussian filter used to smooth the neuronal response. Performance derived from an example neuron is shown in black, mean performance across all cortical neurons is shown in blue, mean performance from rate-matched Poisson simulated neurons is shown in grey. Simulated Poisson responses, which do not carry texture information in their timing, yield chance classification performance (1/59 textures ~ 2%). Shaded area denotes standard error of the mean.* ***B|*** *Single cell classification performance for all 141 neurons for rate (red), timing (blue), and their optimal combination (purple). Black points denote the example neuron shown in panel A.* ***C|*** *Classification performance with neuronal populations of different sizes; shaded area denotes standard deviation across 1000 iterations at each sample size. Timing-based classification yields better performance than does its rate-based counterpart for small neuronal populations, but timing-based performance levels off at a much lower level than does rate-based performance. Rate is nearly perfect with even a small population of 50-100 cells, but a combination of rate and timing is better at any size population of cells and reaches 90% performance with only 13 cells (as compared to rate, which requires 29 cells).*

For a temporal pattern to signal the presence of a stimulus, it must not only be reliable, but it must also be stimulus specific. With this in mind, we assessed the degree to which we could classify textures based on temporal spiking patterns. To isolate the contribution of timing to texture identification, we implemented a classifier based on pairwise correlations of single-trial time-varying firing rates. In brief, a texture was correctly classified to the extent that the time-varying response it evokes – the smoothed time-varying firing rate – is consistent across repeated presentations and different from responses evoked by other textures. For this analysis, we used cross-correlation as a metric of similarity between spike trains to exclude information carried by firing rate. By smoothing the spike trains with filters of varying width, we could vary the temporal resolution at which spiking similarity was compared across trials. In agreement with our temporal precision findings using jittered spike trains, we found that classification performance peaked at a high temporal resolution (<5 ms) in individual cortical cells (Figure 2A). As expected, simulated responses of Poisson neurons, which by design do not contain any temporal patterning, yielded chance classification performance (Figure 2A, dashed lines). To further validate this approach, we verified that our classifiers' performance peaked at the resolution matching the amount of jitter introduced in the simulated responses (Supplemental Figure 3).

Next, we compared rate coding, timing coding, and their combination. Because neurons vary in the precision of their temporal patterning, we evaluated the combination of rate and timing at each neuron's optimal resolution and weighted rate and timing to optimize classification performance. We found that, at the single-cell level, classification performance based on rates alone was poorer than classification based on timing alone, but in every cell, performance with both rate and timing exceeded that with either code (Figure 2B).

Finally, we assessed how these coding schemes scaled at the population level by assessing classification performance based on temporal and rate codes across neuronal samples of increasing size. To this end, we averaged the (inverted then standardized) correlation and rate difference for each pair of textures across the neuronal sample and then computed a weighted sum of the two distance matrices to obtain a distance metric that integrates timing and rate. We found that classifiers with both rate and timing reached asymptotic performance with fewer neurons than did classifiers with rate or timing in isolation and that timing-based classifiers leveled off at a lower performance level (Figure 2C). That is, to achieve 90% classification accuracy required 29 neurons with rate alone, 13 neurons with both rate and timing, and timing alone never yielded that level of accuracy. We also evaluated the performance of a population classifier in which timing and rate were equally rated and we found performance to be nearly indistinguishable from the weighted combination (Supplemental Figure 4).

Temporal coding depends on submodality input

The glabrous skin of the hand is innervated by three main classes of nerve fibers, each of which terminates in a different type of mechanoreceptor, responds to a different aspect of skin deformation (Goodman and Bensmaia, 2020), and makes a distinct contribution to texture coding (Lieber et al., 2017; Weber et al., 2013). PC fibers transduce texture-elicited vibrations into highly precise temporal spiking patterns; slowly-adapting afferents type-1 (SA1) fibers tend to respond to slower, larger skin deflections and, accordingly, reflect coarse textural features in their spatial pattern of activation; RA fibers exhibit response and texture-coding properties that are intermediate between those of PC and SA1 fibers (Weber et al., 2013).

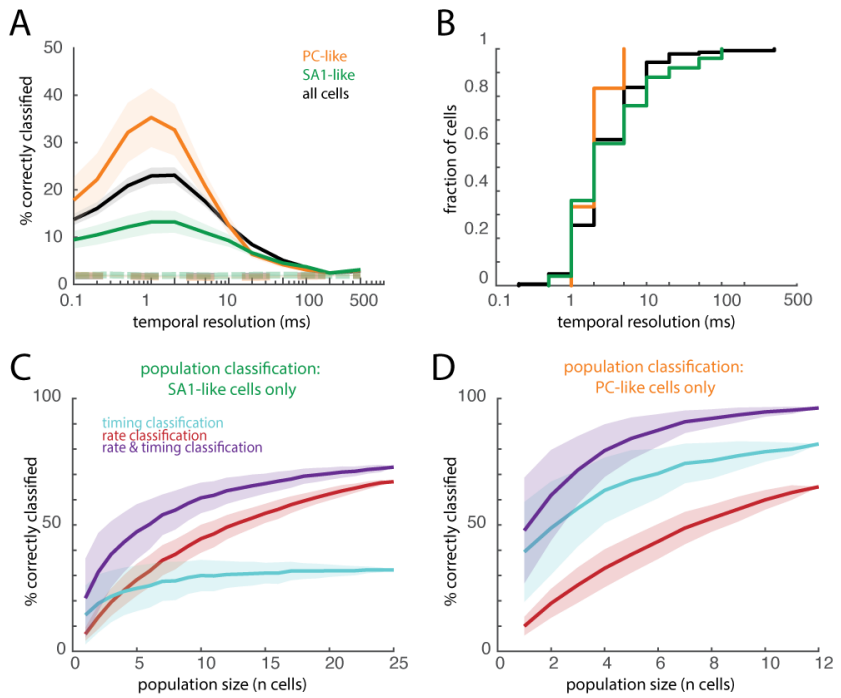

Figure 3: Heterogeneity of cortical timing is related to the submodality composition of a neuron's input. A| *Mean classification performance for individual PC-like neurons (n=12), SA1-like neurons (n=25), and for all cortical neurons (n=141). PC-like responses allow for better classification than do SA1-like responses, and both are better than the simulated Poisson responses (dashed lines). Shaded regions denote standard error of the mean across neurons.* ***B|*** *Cumulative distribution of the peak temporal resolution for individual neurons.* ***C-D|*** *Population classification using rate, timing, and both for SA1-like neurons* ***(C)*** *or PC-like neurons* ***(D).*** *Shaded regions denote the standard deviation across 500 iterations.*

Individual cortical neurons receive convergent input from multiple tactile submodalities (SA1, RA, PC) (Pei et al., 2009; Saal et al., 2015; Saal, H.P. and Bensmaia, S.J., 2020) and exhibit highly idiosyncratic responses to texture that can be explained in part by the nature of their afferent input (Lieber and Bensmaia, 2019, 2020). For example, cortical cells that receive dominant input from PC fibers are more likely to exhibit temporally patterned responses to textures than are cells that receive dominant input from SA1 fibers (Lieber and Bensmaia, 2019).

With this in mind, we investigated the relationship between the submodality composition of a neuron's afferent input and its tendency to convey texture information via precise spike timing. To this end, we first grouped cortical cells as PC-like or SA1-like based only on their pattern of texture-evoked firing rates. In brief, we regressed the response of each cortical neuron on the mean response of each class of nerve fiber and identified populations of neurons whose PC or SA1 regression coefficient was high (>0.8). Note that RA fibers exhibit response properties that are intermediate between those of PC and SA1 fibers so RA coefficients do not differentiate textural response properties in cortex. Importantly, the strategy adopted to group cortical neurons by dominant submodality did not take temporal patterning into consideration.

First, we found that spiking patterns of PC-like cortical cells were far more informative than were those of SA1-like cortical cells, as expected given the relative propensities of PC and SA1 nerve fibers to exhibit temporal patterning (Mackevicius et al., 2012; Weber et al., 2013) (Figure 3A). Second, the informativeness of the responses of PC-like neurons always peaked at high temporal resolutions while that of SA1-like responses often did not (Figure 3B). Note that the high temporal resolutions of many SA1-like neurons could either reflect the contribution of (non-dominant) PC input or the maintained temporal reliability of some SA1 afferents across multiple repeats (
Supplemental Figure ***7***).

Next, we compared the temporal coding in cortex to its counterpart in the nerves using a shared set of 24 textures (Supplemental Figure 7). We found striking similarities between PC-like cortical cells and PC afferents: they yield similar classification performance with similar optimal temporal resolutions. Similarly, temporal coding is weak in both SA1 fibers and SA1-like cortical neurons, though spike timing in the former is more informative than in the latter. The contrast between the two populations of nerve fibers and their downstream targets is also observed at the population level. In small populations of both PC fibers and PC-like cortical cells, timing classification exceeds rate classification for any size

population of cells (Figure 3D, Supplemental Figure 6B,D). In contrast, populations of SA1 fibers and SA1-like cortical cells yield better classification performance with rate than with timing (Figure 3C, Supplemental Figure 6A,C). These results bolster the hypothesis that the temporal coding properties of cortical neurons are inherited from their inputs.

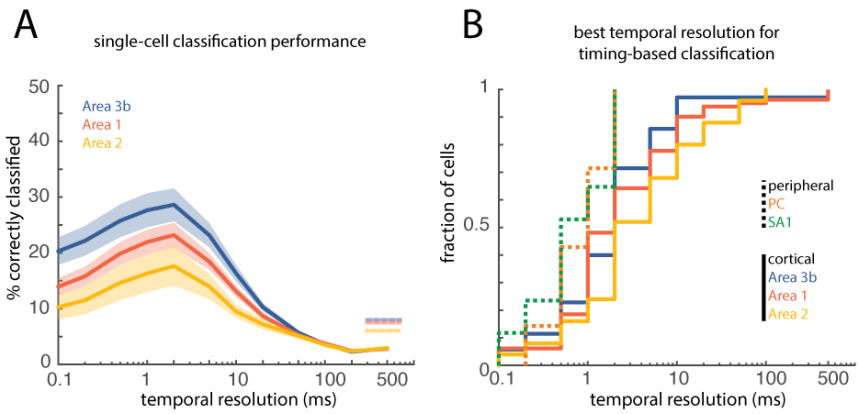

Figure 4. Differences in informativeness of temporal patterns across cortical fields. A| *Mean timing-based classification for individual neurons in areas 3b (n = 35, blue), 1 (n = 81, red), and 2 (n = 25, yellow). Shaded area represents standard error of the mean across neurons. Dashed lines on the right denote the mean classification performance based on firing rates for each area.* ***B|*** *Cumulative distribution of the best decoding resolutions separated for nerve fibers and cortical neurons.*

Temporal precision decreases at successive stages of cortical processing

Nerve fibers exhibit responses to vibrations that are far more precisely phase-locked than do neurons in somatosensory cortex. This loss in spike timing precision is also observed at successive stages of processing in cortex (Harvey et al., 2013). Indeed, a subpopulation of neurons in Brodmann's area 3b – the first stage of cortical processing – exhibits entrained responses to sinusoidal stimulation at frequencies up to 800 Hz; neurons in area 1, a downstream target of area 3b, are less susceptible to high-precision temporal patterning, and neurons in area 2 even less so. Accordingly, we examined whether this progressive loss of temporal precision was also observed in cortical responses to texture. As expected, the preponderance of neurons that carry information about texture in spike timing decreased at successive stages of processing as evidenced by better spike-timing based texture classification in area 3b, followed by area 1 then area 2 (Figure 4A, Supplemental Figure 8). The weaker temporal patterning in higher cortical areas was not accompanied by a dramatic decrease in temporal resolution, however (Figure 4B), suggesting that, to the extent that temporal patterns propagate, their timescale is preserved. Notably, differences in the prevalence of temporally precise neurons across cortical fields is not driven by differences in submodality input. That is, area 3b contained the most temporally precise neurons despite the fact that none were classified as receiving dominant input from PC fibers (Supplemental Figure 8).

Robustness of temporal codes across changes in scanning speed

In the nerve, temporal spiking patterns reflect vibrations elicited in the skin as the surface is scanned (Weber et al., 2013), which themselves depend on both the texture (Manfredi et al., 2014) and the scanning speed (Greenspon et al., 2020). Indeed, texture-elicited skin vibrations systematically dilate and contract with decreases and increases in scanning speed, as do the evoked temporal spiking patterns in the nerve. In contrast, the perception of texture remains remarkably invariant to changes in scanning speed despite these speed-dependent changes in afferent responses (Boundy-Singer et al., 2017; Lederman, 1974; Meftah el-M et al., 2000). The systematic effects of speed on temporal patterning can be reversed by multiplying the inter-spike intervals by the speed, thereby expressing spike trains in space rather than time. To test the impact of changing scanning speed on texture-elicited temporal spiking patterns, we recorded the responses of a subset of cortical neurons as 10 textures were scanned across the fingertip at a range of behaviorally relevant speeds (60 to 120 mm/s) (Callier et al., 2015). We then examined the degree to which the temporal patterning in the cortical response was speed dependent and assessed whether texture information could be extracted from these temporal patterns across speeds.

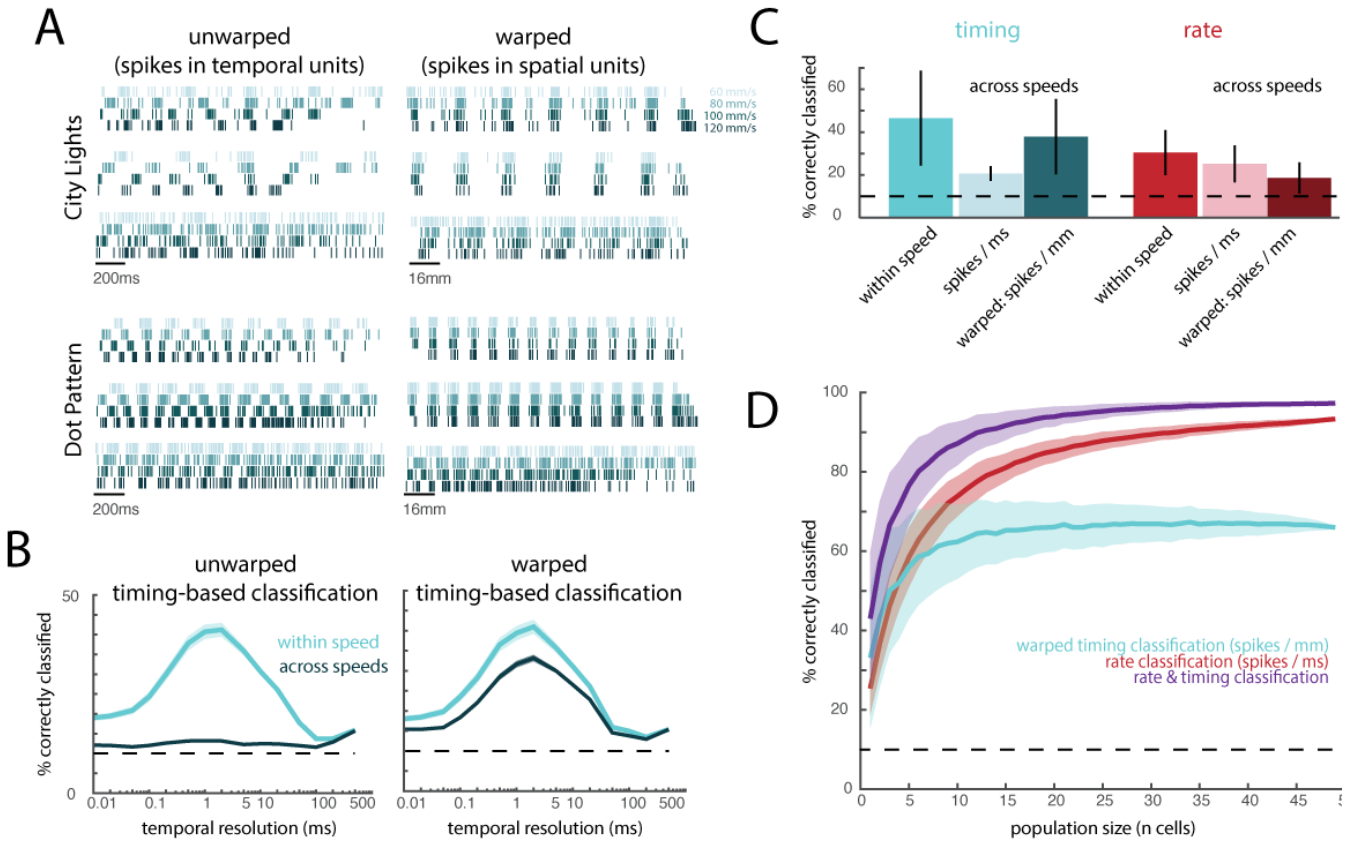

Figure 5: Temporal spiking patterns depend on scanning speed. A| *Responses of three example neurons to two different textures (City Lights, a fabric with fine textural features and coarse ridges, as well as a dot pattern). Colors denote scanning speed, with darker colors corresponding to faster speeds. On the left, spikes are plotted across time. On the right, spikes times are "warped" such that each spike is plotted per mm of the texture rather than ms in time (by multiplying inter-spike intervals with scanning speed).* ***B|*** *Timing-based classification of texture when trained on responses to textures presented at one speed (60, 80, 100, or 120 mm/s) and tested either within speed cyan) or across speeds (dark blue). On the right, spike times are warped as in (A), and classifiers are trained and tested on these warped spike trains. Chance performance is 10% (dashed line).* ***C|*** *Mean classification based on timing (blue) or rate (red), within and across speeds. Two cross-speed classifiers were assessed; light bars represent unwarped (spikes / ms), dark bars represent warped (spikes / mm) spike trains. Error bars denote the standard deviation across neurons and speed combinations.* ***D|*** *Mean cross-speed population classification based on rate (unwarped), timing (warped), and an averaged combination of both. Shaded regions denote standard deviation across 1000 iterations of randomly sampled populations of neurons.*

First, we replicated the finding, documented for tactile nerve fibers, that texture-elicited temporal spiking patterns scale systematically with scanning speed (Figure 5A). Indeed, spikes evoked by a given texture at different speeds could be aligned by expressing the neuronal response in space rather than time. To quantitatively assess the impact of scanning speed on the temporal code for texture, we trained timing-based classifiers on responses at one speed (training speed) and tested them at other speeds. Without warping the spike trains by speed, classification was approximately at chance level (Figure 5B, left; Figure 5C). When spike trains were warped by speed, the peak performance of cross-speed classifiers was almost equivalent to that of within-speed classifiers (Figure 5B, right, Figure 5C). In contrast, warping spike trains into spatial units decreased the performance of rate classifiers by overcompensating for the speed-dependent modulation of speed (Figure 5C).

At the population level, combining rate and (warped) timing codes yields higher classification performance than does either code in isolation (Figure 5D) and this improvement cannot be accounted for by the increase in the number of predictors (Supplemental Figure 9). Furthermore, population classification performance levels off at a higher level using both codes than it does with rate or timing alone, indicating that the timing code provides information not easily accessible in the rates, even in larger populations of neurons (Figure 5D).

Temporal patterning shapes texture perception

To establish a neural code requires not only to demonstrate that the neuronal signals carry information about stimuli but also that these neuronal signals covary with the perception of these stimuli. Having demonstrated that temporal

patterning in cortical responses carries texture information, we thus set out to gauge whether differences in these temporal patterns also relate to differences in the perception of texture. In other words, do textures feel different to the extent that they evoke different temporal patterns? To test this, we asked human subjects to rate the dissimilarity of pairs of 13 textures (Lieber and Bensmaia, 2019) (Supplemental Table 1). The advantage of this approach is that the ratings take into account every way in which each pair of textures might differ.

First, we assessed the degree to which the perceived dissimilarity of a pair of textures could be predicted from differences in the firing rates evoked in the cortical population by the two textures. We found that rate differences were poor predictors of dissimilarity ratings (Supplemental Figure 11B), as might be expected as population firing rate encodes roughness (Lieber and Bensmaia, 2019), one of many perceptual attributes of texture (Hollins et al., 2000). We might then expect that the contribution of roughness to dissimilarity would be subsumed by the population firing rate. Consistent with this hypothesis, we found that differences in population firing rate accounted for around 20% of the variance in the dissimilarity rating, as did differences in roughness ratings (Supplemental Figure 11B,C).

Second, we examined whether differences in temporal patterning might covary with perceptual dissimilarity. According to this hypothesis, two textures should feel dissimilar to the extent that the correlation between their PSTHs is low. Contrary to this prediction, we found this gauge of temporal dissimilarity to be a poor predictor of dissimilarity ratings (Supplemental Figure 11D). However, this analysis averaged timing differences across the entire population, disregarding the fact that neurons vary widely in their susceptibility to carry texture information in their timing. We reasoned that informative temporal patterning might be more susceptible to drive perception. To test this hypothesis, we limited the correlation-based analysis to the responses of PC-like neurons, which carry the most texture information in their temporal patterning. We found that timing differences in this neuronal population yielded far better predictions of perceived dissimilarity, far exceeding predictions based on the firing rates of this same neuronal population (Figure 6A, Supplemental Figure 11E). However, because timing differences are most predictive of perception does not entail that they solely determine it. With this in mind, we investigated whether the combination of rate and timing might drive perception. To this end, we performed a multiple regression of rate and timing differences onto dissimilarity ratings, separating the regressors by cortical subpopulations (PC-like and SA1-like). We found that the combination of rate and timing distributed over PC-like and SA1 like neurons yielded the best prediction of dissimilarity (Figure 6B,C). In other words, perceived texture is shaped by both the rate and the timing of neurons across the entire cortical population. However, the timing of PC-like responses and the rate of SA1-like responses yielded predictions that were nearly equivalent to those of the full model, suggesting that these two texture signals – which happen to be the most informative about texture identity – also play a dominant role in giving rise to texture percepts.

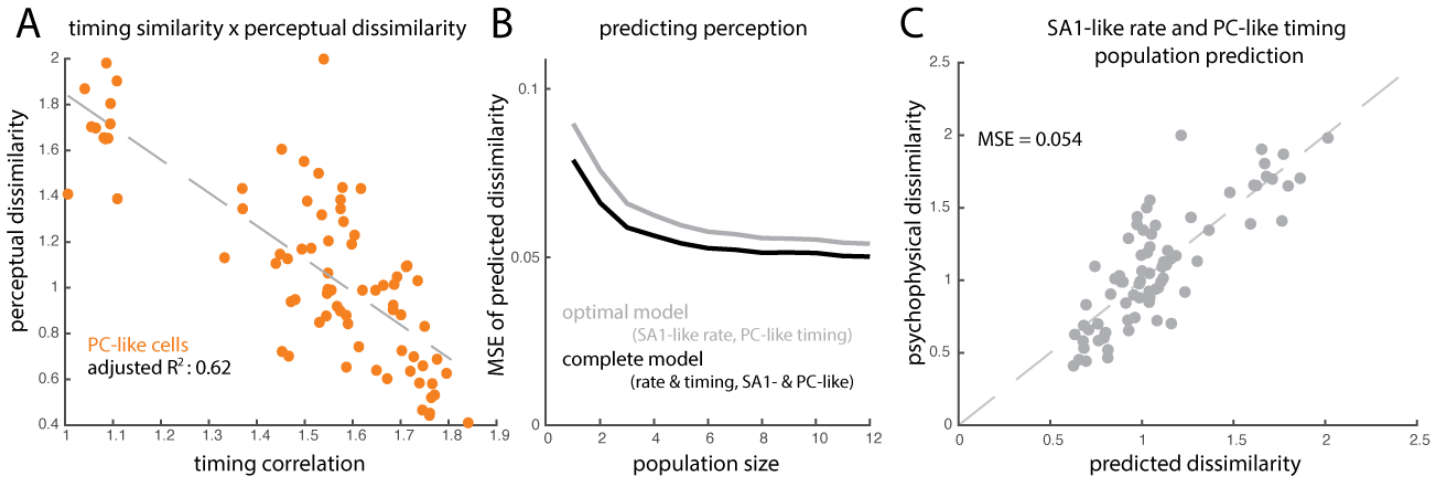

Figure 6: Temporal patterns predict texture perception. A| *The correlation between the temporal spiking patterns evoked by texture pairs in PC-like neurons is negatively correlated with perceived dissimilarity of those same texture pairs.* ***B|*** *Mean squared error (MSE) of the prediction of perceived dissimilarity derived from a linear combination of rate and timing differences of increasing-size populations of SA1 and PC-like neurons. Grey line indicates a two-factor model that includes PC-like timing and SA1-like rate (grey), and this model performs almost as well as a model that includes all four factors (black trace, SA1- and PC-like, both rate and timing).* ***C|*** *Accuracy of the optimal model (average n=12 population response of SA1 rate and PC timing) in predicting perceived dissimilarity. Each circle represents one texture pair.*

DISCUSSION

Temporal coding along the somatosensory neuraxis

A central question in neuroscience is whether the precise timing of spikes carries behaviorally relevant information. The somatosensory system is well suited to address this question because high-frequency deformations of the skin evoke responses in the nerve and in the brain that are repeatably patterned with millisecond precision (Saal et al., 2016). We can thus examine how informative this temporal patterning is at each stage of processing and the timescale at which stimulus information is carried. We have previously shown that temporal patterning in afferent responses conveys information about the frequency composition of skin vibrations (Mackevicius et al., 2012) and, by extension, about textures, particularly fine textures (Weber et al., 2013). The temporal precision varies across afferent classes: PC responses are most acute, on the order of 2-5 ms, RA responses exhibit intermediate precision, around 5 ms, and SA1 responses carry little information in their timing. In the nerve, information about vibratory frequency and fine texture is not carried in the firing rates and the perception of vibration and texture cannot be accounted for based solely on rates (Mackevicius et al., 2012; Weber et al., 2013).

The role of timing in cortex has been more controversial because cortical neurons exhibit much greater heterogeneity in their firing rate properties than do nerve fibers (Lieber and Bensmaia, 2019). As a result, rate codes are far harder to disambiguate from temporal ones in cortex than in the nerve. Indeed, the responses of individual cortical neurons can be described as temporal filters – each implementing an idiosyncratic temporal differentiation operation on the afferent input –, which effectively signal the presence of specific temporal patterns in the input (Saal et al., 2015). As a result, some of the information carried in the timing is converted into a rate-based code by these neurons. The question is whether the remaining temporal patterning is still informative and behaviorally relevant. A case in point of this ambiguity is in the coding of vibratory frequency in somatosensory cortex. Cortical neurons have long been known to exhibit robust phase locking to vibrations (Harvey et al., 2013; Mountcastle et al., 1969; Salinas et al., 2000) and this phase locking was hypothesized to encode vibratory frequency, particularly at the low frequencies (< 50 Hz)(Mountcastle et al., 1969). However, firing rate was shown to also systematically covary with frequency over this range, which argued for a rate code (Salinas et al., 2000). On the other hand, the relationship between frequency and rate breaks down at the high frequencies because individual neurons can no longer fire on each stimulus cycle (Harvey et al., 2013). At those frequencies, then, frequency information seems to be carried solely in the timing.

Vibratory frequency *per se* is not an ecologically relevant stimulus quantity. One might therefore argue that the temporal code for frequency in somatosensory cortex is an artifact of the highly contrived laboratory stimulus (vibrations delivered by a motor) and associated sensory task (frequency discrimination). The ethological relevance of this result might then be called into question. In the present study, we show that millisecond level temporal patterning in the cortical response carries information about more naturalistic stimuli, namely textures, as has been shown in the barrel cortex of rodents (Arabzadeh et al., 2006; Zuo et al., 2015).

Temporal resolution depends on afferent input

As a rule, individual neurons in somatosensory cortex receive convergent input from multiple tactile submodalities (Pei et al., 2009; Saal et al., 2015; Saal, H.P. and Bensmaia, S.J., 2020). Ascribing the response properties of individual cortical neurons to specific classes of input is thus not always straightforward. However, differences between SA1 and PC fibers are very pronounced, with SA1 fibers responding primarily to slow skin deflections and PC fibers responding to rapid ones (Goodman and Bensmaia, 2020). Accordingly, neurons that receive dominant input from SA1 fibers can be distinguished from those that receive dominant input from PC fibers. Examination of neurons at the two extremes of this dominant axis of variance in cortical responses (Lieber and Bensmaia, 2019) can shed light onto the relationship between the submodality composition of a neuron's input and that neuron's temporal coding properties. Here, we show that PC-like cortical neurons exhibit more reliable temporal patterning and carry more information about texture in their spike timing than do their SA1-like counterparts. As mentioned above, however, these neural populations are at extremes of a continuum: Neurons that receive balanced PC and SA1 input will exhibit intermediate response properties. However, to the extent that they receive PC input, they are liable to carry texture information in the temporal patterning of their response. Consistent with this hypothesis, the optimal decoding resolution is on the order of a few milliseconds, even in many cells that receive dominant SA1 input, despite the low temporal resolution of this dominant input.

Temporal patterns scale systematically with speed

A central question in neuroscience is how we achieve robust object representations despite changing sensory input. Texture perception constitutes an example of this phenomenon. Indeed, afferent responses scale systematically – both in

their patterning and in their strength – with changes in scanning speed (Weber et al., 2013). Despite the speed dependence of the texture signal emanating from the periphery, our perception of texture is almost completely independent of scanning speed, even if the texture is scanned passively across the skin (Boundy-Singer et al., 2017; Lederman, 1974; Meftah el-M et al., 2000). Scanning speed-related signals in the nerve must thus somehow be discounted in the computation of texture. This process is not trivial, as evidenced by the fact that the converse is not true: Tactile speed perception is highly dependent on texture, with rougher textures being systematically perceived as moving faster across the skin (Delhaye et al., 2019).

We have previously shown that rate-based signals in cortex are more robust to changes in scanning speed than are their counterparts in the nerve (Lieber and Bensmaia, 2020). This increased robustness to speed could in part be attributed to computations applied to the afferent input and reflected in the output of cortical neurons. Specifically, populations of simulated cortical neurons that reflected temporal and spatial differentiations of their afferent input exhibited responses that were less speed-dependent than was the afferent input itself. Here, we show that this increase in robustness of a rate-based code is complemented by the propagation of the temporal code, which itself scales systematically with speed. One possibility is that this temporal patterning is further converted into a rate-based signal through successive differentiation operations. According to this hypothesis, downstream neurons – in secondary somatosensory cortex, e.g. – would carry more texture information in their rates and this rate-based representation would be more invariant to changes in speed.

Temporal patterning of the cortical response shapes texture perception

First, the role of temporal spiking patterns in cortex in shaping perception has been elusive. Probably the most compelling evidence is that information about the frequency of high-frequency vibrations is carried in the temporal patterning and not the rates; yet their frequency is still discriminable (Harvey et al., 2013). The link between perception and neural response is thus circumstantial. Here, we provide a more explicit link between temporal patterning and perception: perceptual ratings are better predicted by temporal patterning than by rates.

Second, rate and temporal codes are often put in opposition, where one purportedly drives behavior and the other does not. Our results imply a synergistic integration of the two types of codes: perceived texture is best predicted from the combination of spike rate and timing. This integrative neural code reflects the two codes that carry texture signals in the peripheral nerves: Spatial and temporal. In cortex, texture information carried in spatial patterns of activation of SA1 and RA fibers has been converted into a rate code by the spatial filtering properties of subpopulations of cortical neurons (Bensmaia et al., 2008; DiCarlo et al., 1998; Lieber and Bensmaia, 2019), which individually act as detectors of spatial features in the input. Texture information carried in temporal patterns of activation RA and PC fibers is converted into a rate code by temporal filters (Saal et al., 2015), which act as detectors of temporal features in the input. As one ascends the somatosensory neuraxis, successive temporal differentiations convert temporal patterns into rate, but this process is not complete in SC as evidenced by the residual informativeness of temporal patterning and its ability to predict perception above and beyond rate. As a result, spatial and temporal codes coexist in SC to encode texture, as seems to be the case in barrel cortex (Zuo et al., 2015).

CONCLUSIONS

Temporal spiking patterns in somatosensory cortex are precise and informative about texture identity. Cells vary in the degree to which texture information is carried in their temporal patterning and this heterogeneity is in part driven by the afferent input: Neurons that receive dominant input from PC fibers, which carry textural information in their spike timing, themselves carry information in their spike timing. Information carried in the temporal spiking patterns in cortex complements that carried in firing rates. The combination of rate and timing is more predictive of texture perception than are rate or timing in isolation.

METHODS

The cortical responses have been described in two previous studies (Lieber and Bensmaia, 2019, 2020) and the peripheral nerve responses have been described in another two studies (Lieber et al., 2017; Weber et al., 2013).

Animals

All experimental procedures involving animals were approved by the University of Chicago Institutional Animal Care and Use Committee. Cortical data were obtained from two rhesus macaques (males, 6-8 years old and 8-11kg), instrumented with a custom head-post to allow for head immobilization (for eye-tracking and stable neurophysiological recordings) and

a 22-mm wide recording chamber centered on the hand representation in anterior parietal cortex. During training and data collection, animals performed a visual contrast discrimination task so that they would remain awake and calm. In brief, animals fixated on a go-target to initiate the trial, and two circles appeared on the computer monitor. The animal made a saccade to the brighter target to obtain a juice reward. Peripheral responses were collected from 6 anesthetized rhesus macaques as previously described (Weber et al., 2013).

Neurophysiology

Cortical responses: Procedures have been previously described in detail (Lieber and Bensmaia, 2019, 2020). In brief, extracellular recordings were obtained using tungsten electrodes (Epoxylite insulated probes, FHC Inc.) driven into somatosensory cortex – Brodmann's areas 3b, 1, and 2 – using a computer-controlled microdrive (NAN Instruments, Nazaret Illit, Israel). We collected the responses from neurons whose receptive fields were centered on the distal fingerpads of digits 2-5. A full recording session (59 textures, presented 5 times at 80mm/s) lasted at least 30 minutes and we only report the responses of neurons whose action potential waveforms remained stable over the entire session. For a subset of 49 highly stable neurons, we also collected responses to 10 textures at three additional speeds (60mm/s, 100mm/s, and 120mm/s, (Lieber and Bensmaia, 2020)).

Peripheral responses: Procedures have been previously described in detail (Talbot et al., 1968; Weber et al., 2013). In brief, we obtained extracellular recordings of 17 SA1, 15 RA, and 7 PC fibers in the median and ulnar nerves of six macaques under isoflurane anesthesia.

Tactile stimuli

We presented a diverse set of textures at a controlled speed (80 $\pm$ 0.1 mm/s) and force (25 $\pm$ 10 g) using a custom-built and designed texture-drum stimulator (Weber et al., 2013) for both the peripheral and cortical experiments though the texture set was different albeit overlapping. The cortical texture set included 59 textures, including furs, fabrics, papers, and 3-D printed gratings and dot patterns. These textures were selected to include features that span spatial scales. The peripheral texture set included 55 textures, 24 of which overlap with the cortical set (**Supplemental Table 1**). Each texture was presented for 2 seconds, though in these analyses, we only evaluated 500 ms of the steady-state response (excluding the onset and offset transients).

Human psychophysics

Ten human subjects rated the dissimilarity between pairs of textures. The stimulus set included 13 textures (Supplemental Table 1), yielding 78 unique pairs, and each texture pair was presented 5 times to each subject. If a pair was perceived as identical, the subjects ascribed it a rating of zero. If one pair of textures was perceived as being twice as different as another, the former was to be ascribed a number that was twice as was the latter. Subjects were free to use the range and were encouraged to use fractions and decimals. Ratings obtained from each subject were normalized by the mean rating across textures in each session and then averaged across sessions.

Data Analysis

Neurophysiological recordings yielded spike times spanning a period beginning 1s before and for 3s after skin make contact with a given texture. For all analyses, we used a 500-ms epoch that began 100 ms after the texture contact to exclude transient responses.

Firing rate classification: We calculated each neuron's firing rate to each texture presentation (141 cells x 59 textures x 5 repeats) by counting the number of spikes during the aforementioned 500-ms window. To assess how informative about texture these firing rates were, we performed a nearest-neighbor classification. For single cell classification, we calculated the Euclidian distance between one test trial (one repeat of a given texture) and the mean response across all remaining repeats of every texture in the dataset. The classification was correct if the training texture with the lowest distance was the texture presented in the test trial.

PSTH and cross-correlation classification: We calculated peri-stimulus time histograms (PSTHs) by convolving spike trains with Gaussian kernels of varying widths (ranging from 1 to 500 ms) to assess decoding performance at various temporal precisions. Importantly, all PSTHs were demeaned to remove rate-based information from the signal. All that remained was the waxing and waning of the response in time – a purely time-varying signal that was not confounded by rate. By convolving neural spike trains with Gaussian kernels of increasing width, we obscured increasing amounts of the fine timing information. To the extent that this fine timing information is just noise, wider Gaussian kernels should de-noise

the signal and improve classification performance. Alternatively, if fine timing is informative, obscuring it should degrade classification. To test this, we performed an analogous classification to the firing rate classification described above. We computed the cross-correlation (using Matlab xcov function, as xcov is a zero-mean cross correlation) of one test response (500 ms PSTH, computed at a given resolution for one repeat of a given texture) and all other repeats of every texture. To accommodate the fact that responses may be shifted slightly in phase from one repeat to the next, we selected the max cross-correlation across time. We then averaged the max cross-correlation values across all repeats for a given texture, and the classifier selected the training texture that yielded the highest cross-correlation. The classification was correct if the training texture with the highest correlation was the texture presented in the test trial.

Metric-Space Analysis: We used metric-space analysis to quantify the dissimilarity between responses of a given neuron to repeated presentations of a stimulus. Here, we employed a commonly used method that assigns a minimum cost to transforming one spike train into another. The cost adding or removing a spike is 1, and the cost of moving a spike in time is $q|dt|$, where q is a parameter. When $q = 0$, there is no penalty to moving spikes in time, such that the minimum cost is simply the difference in spike count. For high values of q, spikes that displaced in time incur a cost. Using this distance metric, we compute a measure of dissimilarity that is influenced by both the firing rate and temporal patterning of two spike trains.

Combined rate and timing classification: To combine rate difference and timing correlation to decode texture identity, we z-scored the distance matrices for each neuron and coding scheme, and multiplied all PSTH cross-correlation values by -1 (to invert similarity into a dissimilarity metric). We then computed the optimal weighted averages of these z-scored distance matrices (rate & timing) for each neuron. To find the optimal weighting, we performed the classification using weights that ranged from 0% rate (100% timing) to 100% rate (0% timing) and identified the weighting that yielded the best performance. To the extent that timing does not improve rate classification, this weighted average would include 100% rate and 0% timing. To the extent that a combination of both coding schemes improves classification performance, the weights would be intermediate. We report the classification performance of the optimal combination, which, in all cases, was an intermediate combination of rate and timing.

Population analyses: For the population analyses, we averaged the z-scored distance matrices of n randomly sampled neurons (without replacement). We then performed the classification using this mean distance matrix. For PSTH classification, we used each neuron's optimal decoding resolution. For rate classification, this population analysis did not require the selection of a temporal resolution, as we assessed rate across the entire 500-ms window. For combined rate and timing classification, we weighted each neuron's timing- and rate- based distance matrices (as described in the previous section) and averaged these combined distance matrices across the neuronal population to perform nearest neighbor classification.

Homogenous Poisson neurons: To validate the timing-based classification approach, we simulated Poisson spike trains generated from the measured firing rates. Simulated responses contained the same rate information as their measured counterparts but lacked temporal fidelity. To generate these model spike trains, we generated a vector of spike times from a stationary Poisson process where the probability of a spike in each bin ($dt = 0.1$ ms) was $P = r*dt$, where r is the measured spike rate.

Jittered spike trains: At the other extreme of a purely Poisson model is a deterministic response that does not vary across repeats. To simulate responses at pre-determined levels of jitter, we took the response to one presentation of each texture and jittered each spike time by a specific amount. Specifically, we introduced jitter probabilistically using a gaussian with mean 0 and a standard deviation defined by the jitter level (between 1 and 200 ms). We then added and removed spikes as necessary to ensure that repetitions in the simulated responses were rate matched with their measured counterparts, given the trial to trial variations in the latter.

Comparing real data to jittered spike trains: To quantify how measured cortical responses compared to their simulated jittered counterparts, we used metric-space analysis (described above) to calculate the distance between multiple repetitions of the same stimulus at a very high temporal resolution (2ms, $q = 500$). For each neuron, we first calculated the mean pairwise distance between repeats (across all textures) and the mean pairwise distance between rate-matched jittered responses. We then identified the jitter level that yielded a smaller distance and a larger distance to the neuron's cross-repetition distance and averaged these two jitter values to obtain an estimate of that neuron's precision. For example, if a neuron's mean cross-repetition distance was 15, and its jittered model had a distance of 13 with 1-ms jitter and a distance of 21 at 2-ms jitter, the neuron's resolution as 1.5 ms.

Submodality composition of cortical cells: As reported previously (Lieber and Bensmaia, 2019), we estimated the submodality composition of a neuron's peripheral inputs by regressing that neuron's z-scored responses onto the z-scored responses of SA1, RA, and PC afferents to a shared set of 24 textures. We then selected the extremes of this continuum from SA-like to PC-like by selecting cortical cells with a normalized regression weight of > 0.8 to either SA1 or PC fibers. This criterion yielded 12 PC-like cortical cells (n = 10 in area 1, n = 2 in area 2) and 25 SA-like cortical cells (n = 9 in area 3b, n = 14 in area 1, n = 2 in area 2).

Cross-speed classification: To convert neural responses to spikes / mm from spikes / ms, we multiplied spike times by the scanning speed (60, 80, 100, or 120 mm/s). This resulted in warped spike trains that could be compared across speeds. Within-speed classification was performed using a leave-one out procedure. Cross-speed classification was performed in the same way, except that classifiers were trained on four warped repetitions at one speed (ie 80 mm/s), and tested on one left-out warped repetition at a different speed (ie 120 mm/s). All other methods were as described above.

Predicting dissimilarity ratings: We predicted perceived dissimilarity using cross-validated multiple regression. We trained the regression using all but one texture pair and tested it on the left-out texture pair. We then calculated the mean squared error of this prediction across each of the 78 texture pairs.

REFERENCES

Arabzadeh, E., Panzeri, S., and Diamond, M.E. (2006). Deciphering the Spike Train of a Sensory Neuron: Counts and Temporal Patterns in the Rat Whisker Pathway. J. Neurosci. *26*, 9216–9226.

Bensmaia, S.J., and Hollins, M. (2003). The vibrations of texture. Somatosensory & Motor Research *20*, 33–43.

Bensmaia, S.J., Denchev, P.V., Dammann, J.F., Craig, J.C., and Hsiao, S.S. (2008). The Representation of Stimulus Orientation in the Early Stages of Somatosensory Processing. J. Neurosci. *28*, 776–786.

birznieks, I. and Vickery, R.M. (2017). Spike Timing Matters in Novel Neuronal Code Involved in Vibrotactile Frequency Perception: Current Biology. Current Biology *27*, 1485–1490.

Boundy-Singer, Z.M., Hannes, X., Saal, P., and Bensmaia, S.J. (2017). Speed invariance of tactile texture perception. J Neurophysiol *118*, 2371–2377.

Callier, T., Saal, H.P., Davis-Berg, E.C., and Bensmaia, S.J. (2015). Kinematics of unconstrained tactile texture exploration. J. Neurophysiol. *113*, 3013–3020.

Celikel, T., Szostak, V.A., and Feldman, D.E. (2004). Modulation of spike timing by sensory deprivation during induction of cortical map plasticity. Nature Neuroscience *7*, 534–541.

Delhaye, B.P., O'Donnell, M.K., Lieber, J.D., McLellan, K.R., and Bensmaia, S.J. (2019). Feeling fooled: Texture contaminates the neural code for tactile speed. PLoS Biol *17*.

DiCarlo, J.J., Johnson, K.O., and Hsiao, S.S. (1998). Structure of Receptive Fields in Area 3b of Primary Somatosensory Cortex in the Alert Monkey. J. Neurosci. *18*, 2626–2645.

Dykes, R.W., Rasmusson, D.D., Sretavan, D., and Rehman, N.B. (1982). Submodality segregation and receptive-field sequences in cuneate, gracile, and external cuneate nuclei of the cat. Journal of Neurophysiology *47*, 389–416.

Goodman, J.M., and Bensmaia, S.J. (2020). The Neural Mechanisms of Touch and Proprioception at the Somatosensory Periphery. In The Senses, (Elsevier), p.

Greenspon, C.M., McLellan, K.R., Lieber, J.D., and Bensmaia, S.J. (2020). Effect of scanning speed on texture-elicited vibrations. Journal of The Royal Society Interface *17*, 20190892.

Harvey, M.A., Saal, H.P., Dammann, J.F., and Bensmaia, S.J. (2013). Multiplexing Stimulus Information through Rate and Temporal Codes in Primate Somatosensory Cortex. PLoS Biology *11*, e1001558.

Hollins, M., Bensmaïa, S., Karlof, K., and Young, F. (2000). Individual differences in perceptual space for tactile textures: Evidence from multidimensional scaling. Perception & Psychophysics *62*, 1534–1544.

Jadhav, S.P., Wolfe, J., and Feldman, D.E. (2009). Sparse temporal coding of elementary tactile features during active whisker sensation. NATURE NEUROSCIENCE *12*, 11.

Kayser, C., Logothetis, N.K., and Panzeri, S. (2010). Millisecond encoding precision of auditory cortex neurons. PNAS *107*, 16976–16981.

Krubitzer, L.A., and Kaas, J.H. (1992). The somatosensory thalamus of monkeys: Cortical connections and a redefinition of nuclei in marmosets. Journal of Comparative Neurology *319*, 123–140.

de Lafuente, V., and Romo, R. (2006). Neural correlate of subjective sensory experience gradually builds up across cortical areas. Proceedings of the National Academy of Sciences of the United States of America *103*, 14266–14271.

Lederman, S.J. (1974). Tactile roughness of grooved surfaces: The touching process and effects of macro- and microsurface structure. Perception & Psychophysics *16*, 385–395.

Lieber, J.D., and Bensmaia, S.J. (2019). High-dimensional representation of texture in somatosensory cortex of primates. Proceedings of the National Academy of Sciences *116*, 3268–3277.

Lieber, J.D., and Bensmaia, S.J. (2020). Emergence of an Invariant Representation of Texture in Primate Somatosensory Cortex. Cerebral Cortex *30*, 3228–3239.

Lieber, J.D., Xia, X., Weber, A.I., and Bensmaia, S.J. (2017). The neural code for tactile roughness in the somatosensory nerves. J Neurophysiol *118*, 3107–3117.

Mackevicius, E.L., Best, M.D., Saal, H.P., and Bensmaia, S.J. (2012). Millisecond Precision Spike Timing Shapes Tactile Perception. J. Neurosci. *32*, 15309–15317.

Manfredi, L.R., Saal, H.P., Brown, K.J., Zielinski, M.C., Dammann, J.F., Polashock, V.S., and Bensmaia, S.J. (2014). Natural scenes in tactile texture. Journal of Neurophysiology *111*, 1792–1802.

Meftah el-M, E.M., Belingard, L., and Chapman, C.E. (2000). Relative effects of the spatial and temporal characteristics of scanned surfaces on human perception of tactile roughness using passive touch. Experimental Brain Research *132*, 351–361.

Mountcastle, V.B., Talbot, W.H., Sakata, H., and Hyvärinen, J. (1969). Cortical neuronal mechanisms in flutter-vibration studied in unanesthetized monkeys. Neuronal periodicity and frequency discrimination. Journal of Neurophysiology *32*, 452–484.

Oladazimi, M., Brendel, W., and Schwarz, C. (2018). Biomechanical Texture Coding in Rat Whiskers. Scientific Reports *8*, 11139.

Padberg, J.J., Cerkevich, C., Engle, J., Rajan, A.T., Recanzone, G., Kaas, J.H., and Krubitzer, L.A. (2009). Thalamocortical connections of parietal somatosensory cortical fields in macaque monkeys are highly divergent and convergent. Cerebral Cortex *19*, 2038–2064.

Panzeri, S., Petersen, R.S., Schultz, S.R., Lebedev, M., and Diamond, M.E. (2001). The Role of Spike Timing in the Coding of Stimulus Location in Rat Somatosensory Cortex. Neuron *29*, 769–777.

Pei, Y.C., Denchev, P. V, Hsiao, S.S., Craig, J.C., and Bensmaia, S.J. (2009). Convergence of submodality-specific input onto neurons in primary somatosensory cortex. Journal of Neurophysiology *102*, 1843–1853.

Phillips, D.P., Hall, S.E., and Boehnke, S.E. (2002). Central auditory onset responses, and temporal asymmetries in auditory perception. Hearing Research *167*, 192–205.

Rinvik, E., and Walberg, F. (1975). Studies on the cerebellar projections from the main and external cuneate nuclei in the cat by means of retrograde axonal transport of horseradish peroxidase. Brain Research *95*, 371–381.

Saal, H.P., Harvey, M.A., and Bensmaia, S.J. (2015). Rate and timing of cortical responses driven by separate sensory channels. Elife *4*.

Saal, H.P., Wang, X., and Bensmaia, S.J. (2016). Importance of spike timing in touch: an analogy with hearing? Current Opinion in Neurobiology *40*, 142–149.

Saal, H.P. and Bensmaia, S.J. (2020). Touch is a team effort: interplay of submodalities in cutaneous sensibility: Trends in Neurosciences. Trends in Neuroscience *37*, 689–697.

Salinas, E., Hernández, A., Zainos, A., and Romo, R. (2000). Periodicity and Firing Rate As Candidate Neural Codes for the Frequency of Vibrotactile Stimuli. J. Neurosci. *20*, 5503–5515.

Schwarz, C. (2016). The Slip Hypothesis: Tactile Perception and its Neuronal Bases. Trends in Neurosciences *39*, 449–462.

Talbot, W.H., Darian-Smith, I., Kornhuber, H.H., and Mountcastle, V.B. (1968). The sense of flutter-vibration: comparison of the human capacity with response patterns of mechanoreceptive afferents from the monkey hand. Journal of Neurophysiology *31*, 301–334.

Victor, J.D., and Purpura, K.P. (1997). Metric-space analysis of spike trains: theory, algorithms and application. Network: Computation in Neural Systems *8*, 127–164.

Weber, A.I., Saal, H.P., Lieber, J.D., Cheng, J.W., Manfredi, L.R., Dammann 3rd, J.F., and Bensmaia, S.J. (2013). Spatial and temporal codes mediate the tactile perception of natural textures. Proceedings of the National Academy of Sciences of the United States of America *110*, 17107–17112.

Wehr, M., and Zador, A.M. (2003). Balanced inhibition underlies tuning and sharpens spike timing in auditory cortex. Nature *426*, 442–446.

Yang, Y., and Zador, A.M. (2012). Differences in Sensitivity to Neural Timing among Cortical Areas. J. Neurosci. *32*, 15142–15147.

Zuo, Y., Safaai, H., Notaro, G., Mazzoni, A., Panzeri, S., and Diamond, M.E. (2015). Complementary Contributions of Spike Timing and Spike Rate to Perceptual Decisions in Rat S1 and S2 Cortex. Current Biology *25*, 357–363.

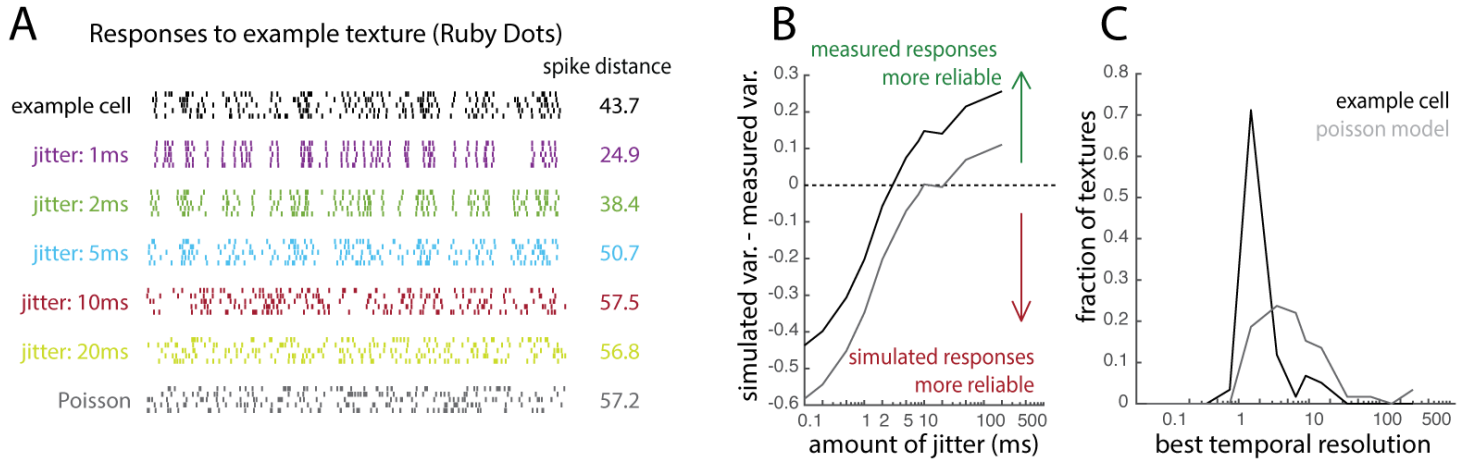

Supplemental Figure 1: Characterizing the temporal resolution for each individual cortical cell. A| *Response of one example neuron to 5 repeated presentations of one example texture. Colored rasters represent rate-matched simulated responses with different amounts of jitter. Grey raster is a rate-matched Poisson model. Spike distance values (q=500) represent mean pairwise spike distance across the 5 repetitions shown.* ***B|*** *Simulated variability – measured variability is calculated by (1) dividing the neuron's spike distance by the mean firing rate across repetitions and (2) subtracting this value from the analogous value calculated from the simulated response. The point at which this line crosses the x-intercept represents the point at which the measured responses become more temporally reliable than their simulated counterparts.* ***C|*** *Histogram of resolutions across all 59 textures for this example neuron.*

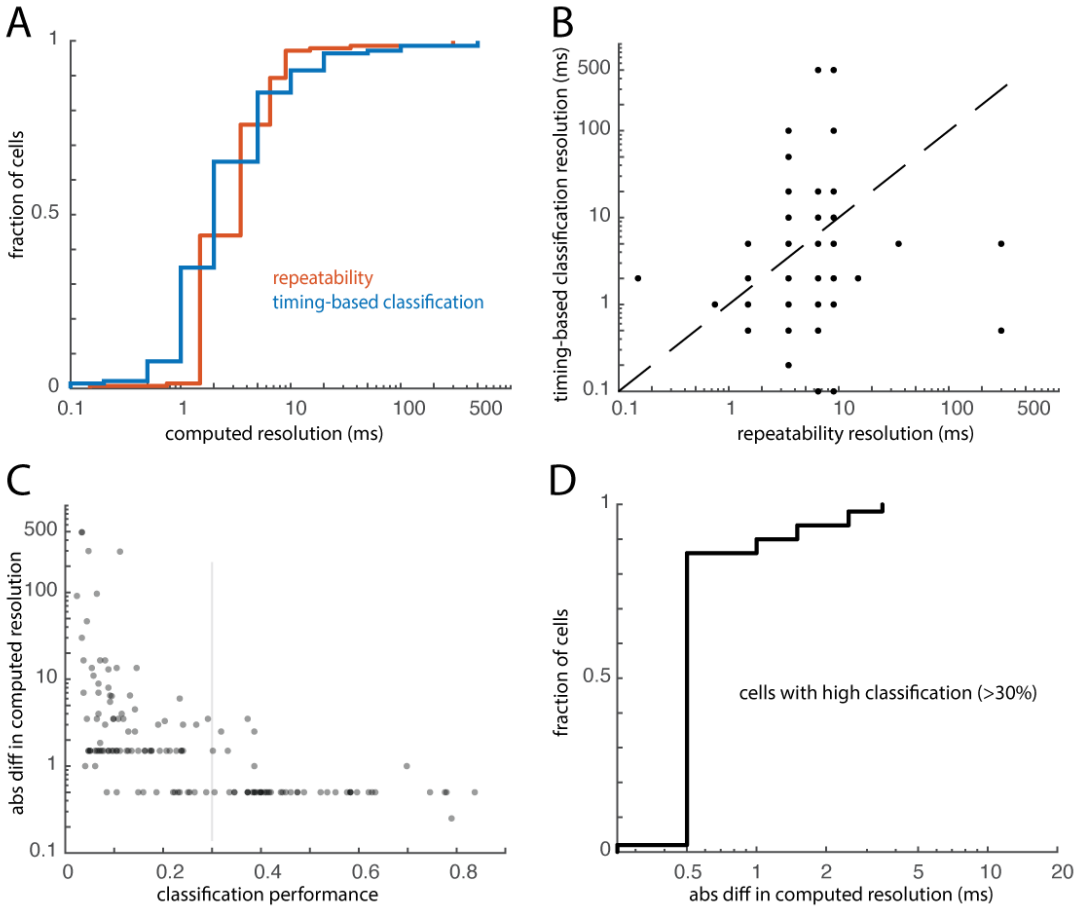

Supplemental Figure 2: Temporal resolutions derived from the repeatability and classification analyses. A| *Cumulative distribution of optimal resolutions for the repeatability and timing-based classification analyses.* ***B|*** *Comparison of the*

resolution determined from repeatability analysis and timing-based classification. Each point represents one neuron; dashed line denotes unity. ***C|*** *Absolute difference in resolution between repeatability analysis and timing-based classification as a function of each neuron's classification performance.* ***D|*** *In neurons with a classification performance better than 30% (those to the right of the grey line in C), the resolution estimated from the timing-based classification is within 5 ms of the resolutions estimated from the repeatability analysis.*

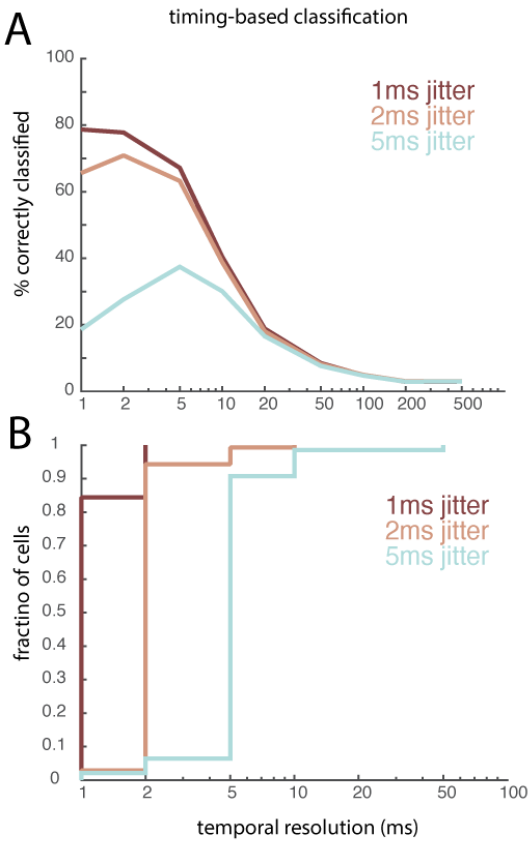

Supplemental Figure 3: Timing-based classification using simulated jittered responses. A| *Less jitter in simulated spike trains results in better timing-based classification performance.* ***B|*** *The best classification resolution coincides with the amount of imposed jitter in these simulated responses.*

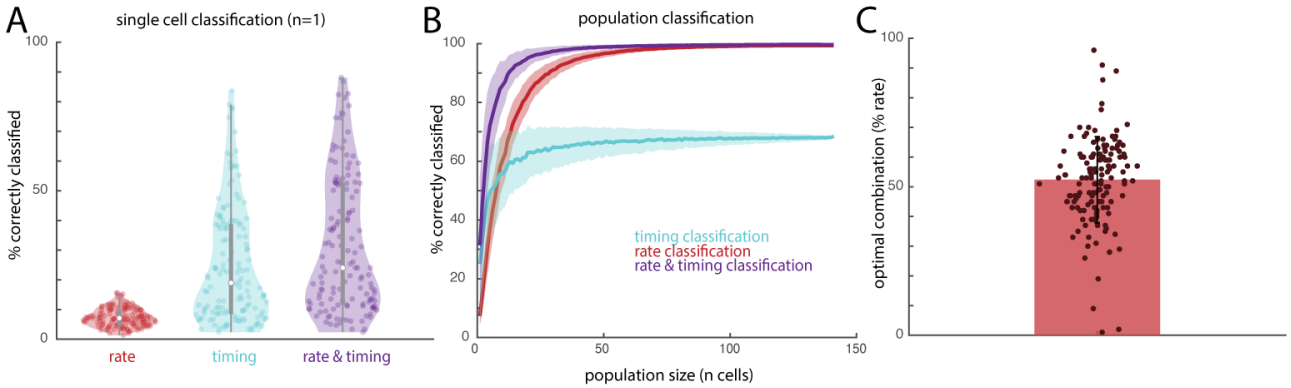

Supplemental Figure 4: Single-cell and population classification using rate, timing, and a simple averaged combination of both. A| *Single cell classification performance using rate dissimilarity, timing correlation, and an average of both (rather than an optimal combination). Same conventions as in Figure 2B.* ***B|*** *Population classification using rate dissimilarity, timing correlation, and an average of both (rather than an optimal combination), averaged across the full neuronal population. Same conventions as in Figure 2C. C| The weighting of rate and timing that yields the highest classification*

performance for each individual cell. Each point denotes a single cell's optimal % rate. Error bars represent standard deviation across 141 cells. The average optimal weighting is 52.4%, which is a likely explanation for why both A and B (in which all cells' weightings are set to 50%) are nearly indistinguishable from Figure 2B and C (in which each cell has its optimal weighting).

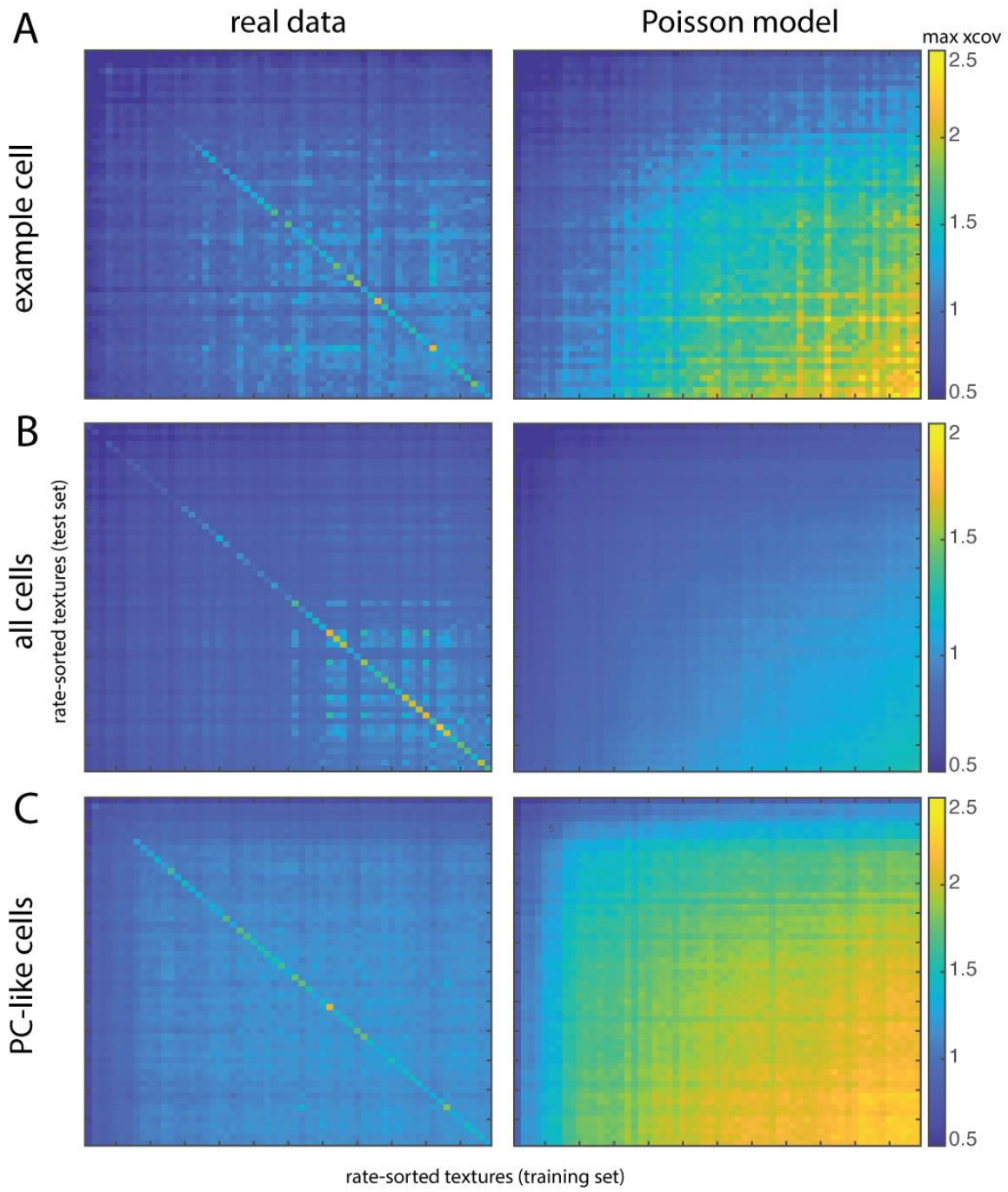

***Supplemental Figure 5: Confusion matrices of max cross-correlation in real and Poisson data**. **A|** Confusion matrices for an example cell, the same example cell used throughout this paper. Each pixel represents the average of pairwise max cross-correlation values between responses to a training texture (abscissa) and test texture (ordinate). Correlation values scale with firing rate in Poisson neurons and, to a much lesser extent, in measured responses to texture. For the measured resposnes, correlation values for responses to the same training and test texture are higher than mismatched pairs, whereas in the Poisson model, no such structure exists. **B|** Same convention as A with average values across all cells. **C|** Same convention as A and B with average values across a subpopulation of PC-like cells.*

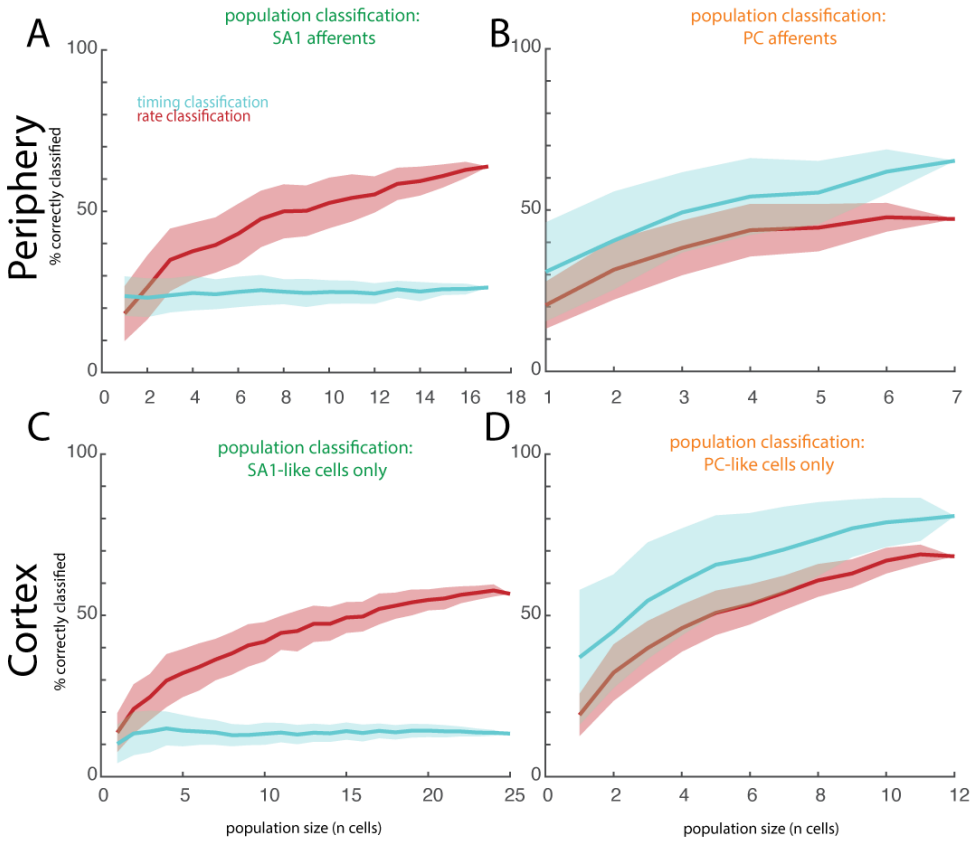

Supplemental Figure 6: Classification of textures based on peripheral vs cortical population responses. A| *Classification of 24 textures (chance = 1/24, 4.2%) based on the rate and timing of the response of populations of SA1 fibers. Shaded area denotes the standard deviation across 100 randomly sampled populations of 1-17 neurons.* ***B|*** *Same, with 1-7 PC fibers.* ***C|*** *SA1-like cortical cell population classification of the same 24 textures, with 1-25 SA1-like cortical cells.* ***D|*** *Same, with 1-12 PC-like cortical neurons.*

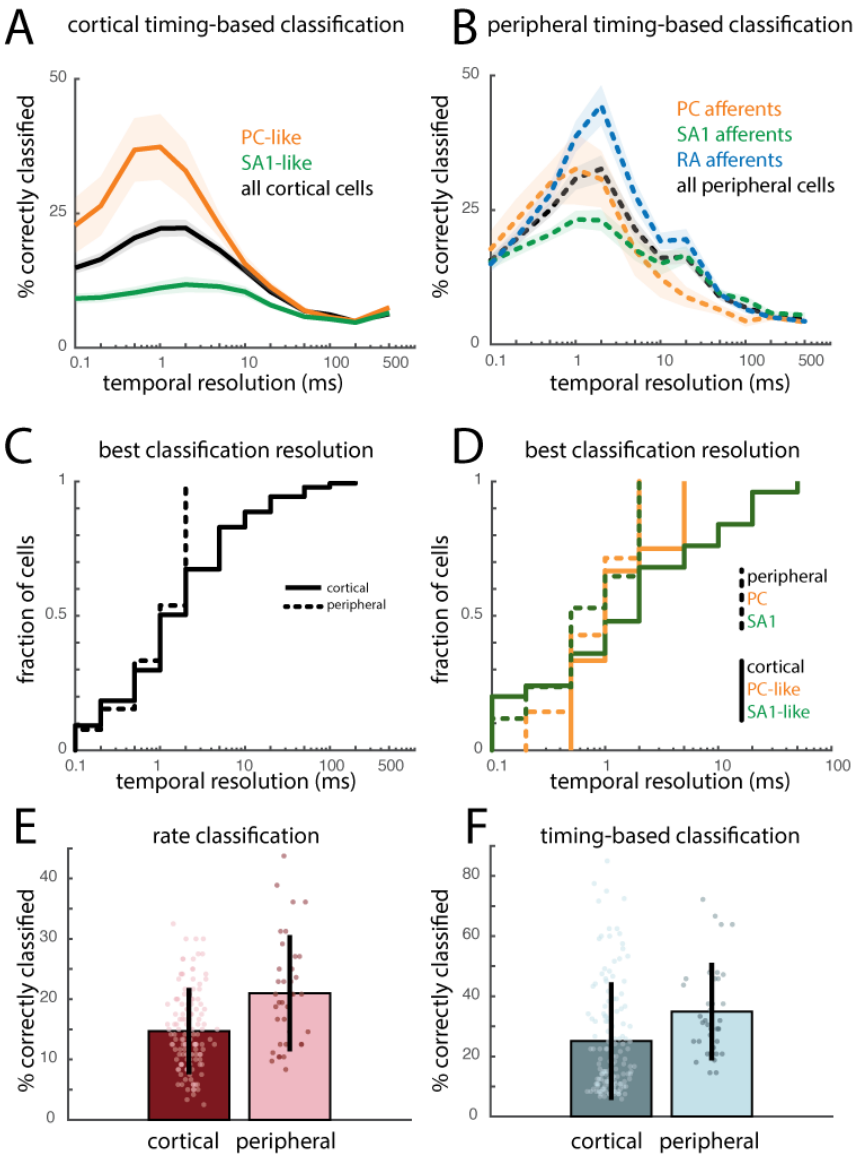

Supplemental Figure 7: Timing-based classification based on peripheral and cortical responses for a matched texture set. A| *Similar to* Figure 3*, timing-based classification performance across temporal resolutions for PC-like, SA1-like, and all cortical cells for a subset of 24 textures that were used in both the cortical and peripheral experiments.* ***B|*** *Timing-based classification performance for the same 24 textures based on PC, SA1, and RA afferent responses.* ***C|*** *The best classification resolutions are similar for cortical and peripheral neurons, but some cortical neurons are temporally imprecise whereas no afferents are.* ***D|*** *The temporal resolutions of PC fibers and PC-like cortical neurons overlap, whereas some SA1-like cortical neurons are more imprecise than any SA1 fibers.* ***E|*** *Single-cell classification based on firing rates evoked in cortical and peripheral neurons. Each point represents one neuron's classification performance. Error bars denote standard deviation across 141 cortical and 39 peripheral neurons.* ***F|*** *Same as in E, but for timing-based classification.*

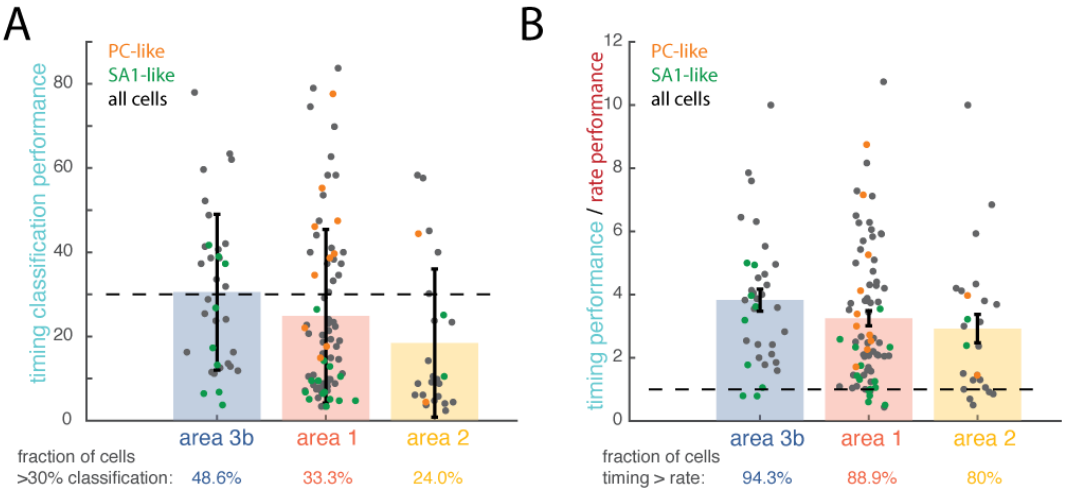

Supplemental Figure 8: Differences in temporal resolution across cortical fields. A| *Single-cell timing-based classification performance across different cortical fields. Each circle represents one neuron's performance; orange and green circles are color-coded based on the neuron's dominant submodality input. Error bars denote the standard deviation across cells.* ***B|*** *Ratio of timing performance / rate performance. Same conventions as in panel A. Dashed line represents equal performance for rate- and timing-based classifiers. Points above the line denote neurons for which timing outperforms rate.*

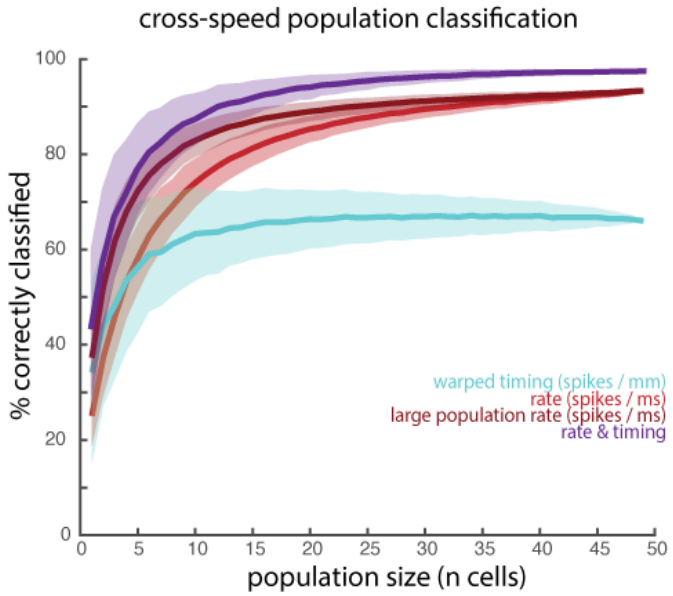

Supplemental Figure 9: Classification based on both rate and timing outperforms classification based on rate. *Mean cross-speed population classification based on rate (unwarped), timing (warped), the combination of both. As a control, we averaged rate over a population twice the size (large population rate classification) to test the extent to which the improved performance with rate and timing was simply driven by more predictors. Performance from the large population never exceeds that of rate & timing. Shaded regions denote standard deviation across 1000 iterations of randomly sampled populations of 49 neurons.*

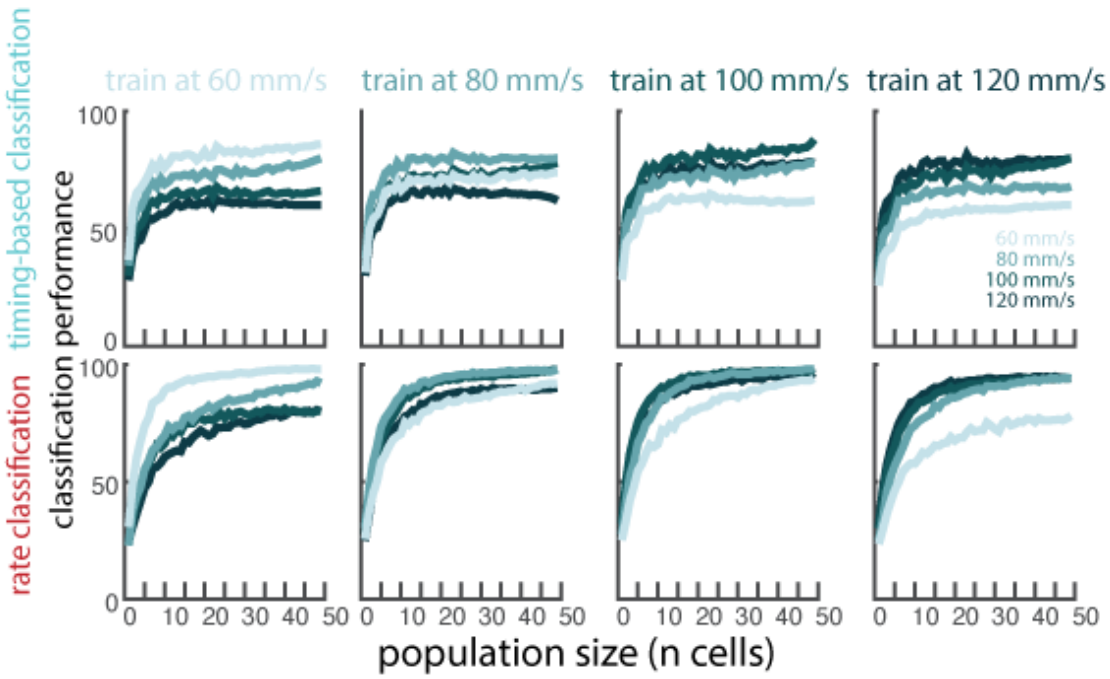

Supplemental Figure 10: Population classifiers trained on responses to textures presented at one speed and tested on responses to textures at all speeds. Timing-based classification with warped spike trains (top row) and rate-based classifiers with unwarped spike trains (bottom row), trained and tested at all combinations of speeds.

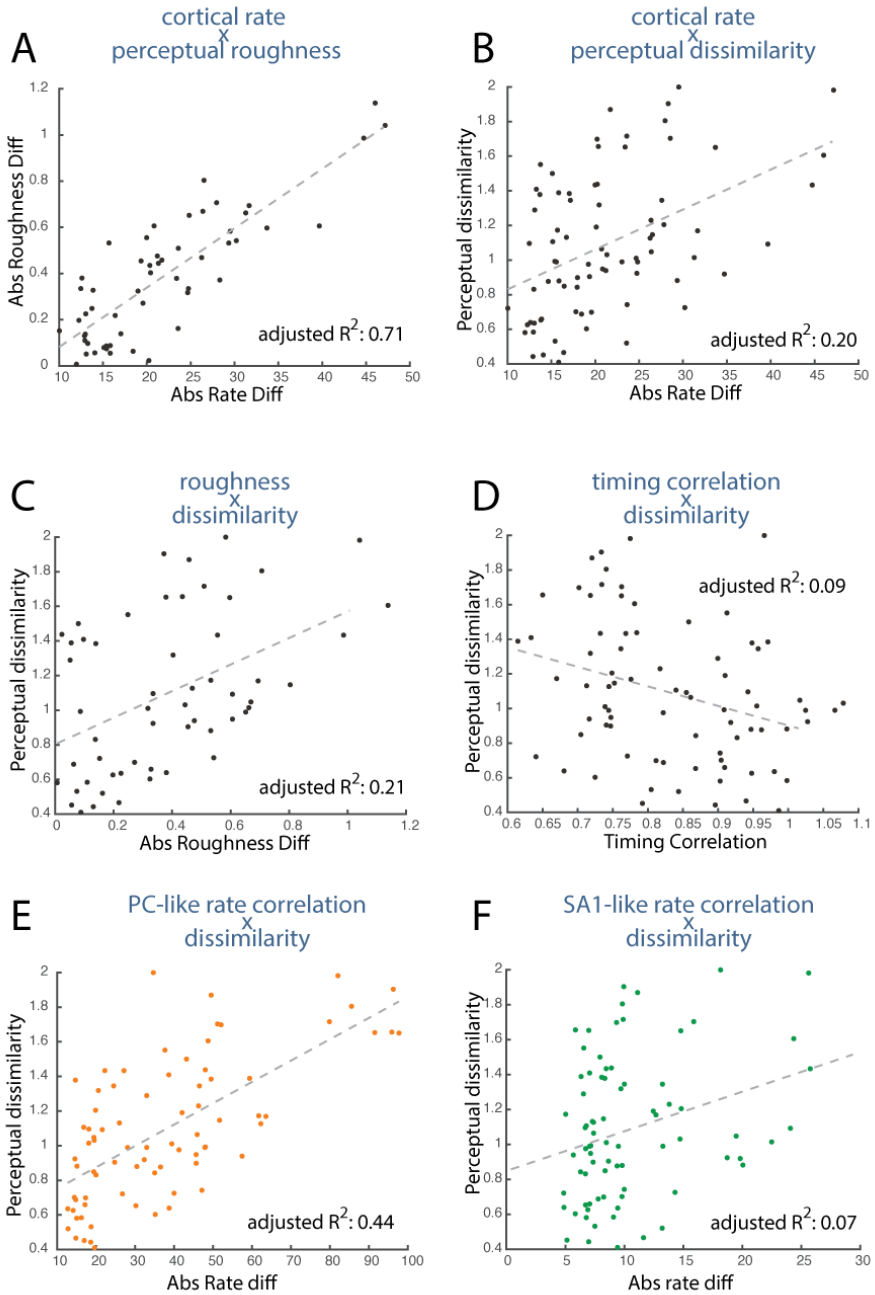

Supplemental Figure 11: Roughness, but not dissimilarity, is predicted by firing rate. ***A|*** *The absolute difference in mean firing rate across the full population of 141 cortical cells vs. the absolute difference in roughness ratings for the same texture pairs. Differences in firing rate predict differences in perceived roughness.* ***B|*** *Differences in firing rate only account for 20% of the variance in the dissimilarity ratings.* ***C|*** *Similarly, differences in roughness account for 20% of the variance in dissimilarity ratings. Thus, many textures are similarly rough but feel very different nonetheless.* ***D|*** *Mean timing correlation across the full population of 141 cortical neurons is a poor predictor of dissimilarity.* ***E|*** *Although firing rate differences across all neurons do not correlate with perceived dissimilarity (as in C), firing rate differences in a population of 12 PC-like cortical cells do.* ***F|*** *Mean firing rate differences in a population of 25 SA1 fibers are poor predictors of dissimilarity ratings.*

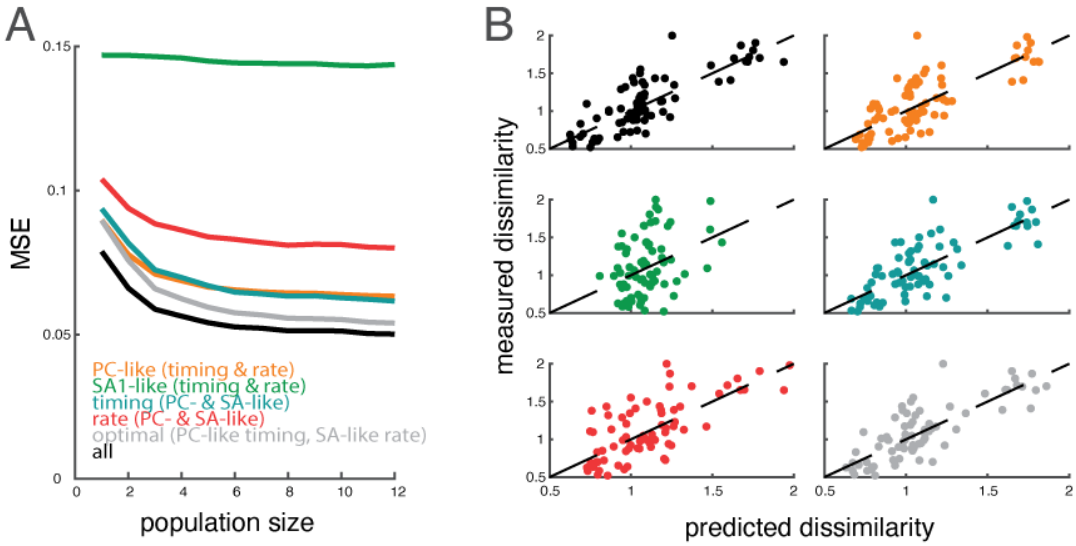

Supplemental Figure 12: Two-factor multiple regression onto perceived dissimilarity of texture pairs. A| *Cross-validated mean squared error of predicted dissimilarity vs. population size.* ***B|*** *Population (n = 12) predicted vs. measured dissimilarity for all 78 texture pairs using the regression models shown in (A). Dashed lines denote unity.*

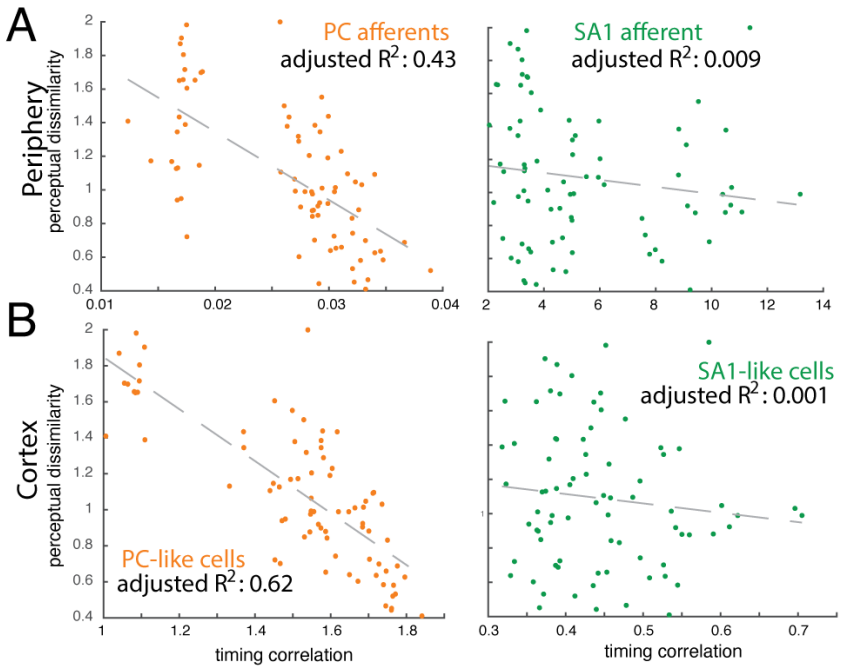

Supplemental Figure 13: Temporal patterns of PC fibers and PC-like cortical neurons more closely reflect perceptual ratings than do their SA counterparts. *Regression of timing correlation on perceived dissimilarity. Each point represents one texture pair. Dashed lines represent the best linear fit.* ***A|*** *Peripheral afferents.* ***B|****PC-like and SA1-like cortical cells.*

All textures	Shared with peripheral data	Dissimilarity texture set	Speed set
Chiffon	X	X	X
Nylon	X	X	X
Stretch Denim	X		X
Hucktowel	X	X	X
City Lights			X
Deck Chair (Sunbrella)			X
Dots / 1 Grating			X
Fuzzy Upholstery (Blue)			X
Dots / Blank			X
Faux Croc Skin			X
Onyx Pavillion (Upholstery)			
Grid Upholstery			
Red Grating Upholstery			
Green Upholstery			
Unknown Pleasures			
Wrapping Paper (Bumpy)			
Crinkled Silk	X	X	
Parchment Paper			
20 Gauge Vinyl	X		
Microsuede	X	X	
Sueded Cuddle (Suede Side)	X	X	
Foam (Drapery Tape)	X		
5/500 Grating			
5/1 Grating			
Wool Blend	X	X	
Denim	X	X	
Satin	X	X	
Wool Gabardine	X		
Metallic Silk	X	X	
Velvet	X		
Computer Paper			
Careerwear Flannel	X		
Butcher Paper			
Organza	X		
Ruby Dots (Front)			
Yellow Upholstery		X	
Beach Mat (Tan)			
Corduroy - Thick Ridges	X	X	
Leathery Dots			
Long Hair Rabbit			
Short Hair Rabbit			
Snowflake Fleece (Fuzzy Side)	X		
20 Percent Wool Felt	X		
Possum Fur			
Sting Ray Skin			
Blank - Acrylic			
5 mm Grating	X		
1 mm Grating	X		
500 micron Grating			
RF 1			
Black Fabric Grating		X	
Embossed Dots - 4mm	X		
Embossed Dots - 5mm	X		
Dots / 500 Grating			
RF 2			
Tan Upholstery			
Lizard Skin			
Bumpy Polyester			
Ruby Dots (Backing)			

Supplemental Table 1: Texture set for each experiment. *Column 1 includes all 59 textures used in the cortical experiments. Column 2 shows the 24 textures that overlapped with those used in the peripheral experiments. Column 3 shows the 13 textures used in the psychophysical experiments. Column 4 shows the 10 textures that were presented at 4 speeds (60, 80, 100, 120 mm/s).*