Leveraging a founder population to identify novel rare-population genetic determinants of lipidome

May E. Montasser[1], Stella Aslibekyan[2], Vinodh Srinivasasainagendra[2], Hemant K. Tiwari[2], Amit Patki[2], Minoo Bagheri[2,3], James Perry[1], Kathleen A. Ryan[1], Donna K. Arnett[4], Amber L. Beitelshees[1], Marguerite Ryan Irvin[2], Jeffrey R O'connell[1]

[1] Division of Endocrinology, Diabetes and Nutrition and Program for Personalized and Genomic Medicine, Department of Medicine, University of Maryland School of Medicine, Baltimore, MD, USA

[2] Department of Epidemiology, University of Alabama at Birmingham, Birmingham, AL, USA

[3] Department of Cardiovascular Medicine, Vanderbilt University Medical center, Nashville, TN, USA

[4] Department of Epidemiology, University of Kentucky, Lexington, KY, USA

ABSTRACT

Identifying the genetic determinants of inter-individual variation in lipid species (lipidome) may provide deeper understanding and new insight into the mechanistic effect of complex lipidomic pathways in CVD risk and progression beyond simple traditional lipids. Previous studies have been largely population based and thus only powered to discover associations with common genetic variants. Founder populations represent a powerful resource to accelerate discovery of novel biology associated with rare population alleles that have risen to higher frequency due to genetic drift. We performed a GWAS of 355 lipid species in 650 individuals from the Old Order Amish founder population including 127 lipid species not previously tested. We report for the first time the lipid species associated with two rare-population but Amish-enriched lipid variants: *APOB*_rs5742904 and *APOC3*_rs76353203. We also identified novel associations for 3 rare-population Amish-enriched loci with several sphingolipids and with proposed potential functional/causal variant in each locus including *GLPTD2*_rs536055318, *CERS5*_rs771033566, and *AKNA*_rs531892793. We replicated 7 previously known common loci including novel associations with two sterols: androstenediol with *UGT* locus on chromosome 2 and estriol with *SLC22A8/A24* locus on chromosome 11. Our results show the power of founder populations to discover novel biology due to genetic drift that can increase an allele found in only a few subjects in even large samples such as UKBiobank to dozens in even samples as small as 650.

INTRODUCTION

Identifying the genetic determinants of inter-individual variation in molecular lipid species (lipidome) may provide deeper understanding beyond traditional lipids and may lead to new insight into the mechanistic effect of lipid variants and their role in CVD risk and progression[1]. Previous studies tested lipidome genetic determinants either as a small part of large metabolite studies or in a small number of candidate lipid species (full list of studies available in Hagenbeek[2]), with the exception of a published study that performed a focused lipidome genome-wide association scan (GWAS) for 141 lipid species in 2,181 Finnish individuals. Here, we performed a GWAS in 650 individuals from the Old Order Amish founder population (Supp Table 1) using an expanded number of 355 lipid species from 14 classes that included 127 not previously tested for genetic association (Supp Table 2). The population-based Genetics of Lipid Lowering Drugs and Diet Network (GOLDN) study[3-6] was used for replication and fine mapping, and publicly available association results databases from several large biobanks were used to look up the top results (Supp Table 6). We identified five rare-population but Amish-enriched loci, three of which are novel, and replicated 7 previously known common loci including two loci with novel trait associations. These results demonstrate the power of detailed lipidome profiling in a founder population to identify novel rare variants enriched through genetic drift to accelerate lipid loci discovery and significantly advance our understanding of the genetic role in lipid biology.

RESULTS

Additive and dominant heritability

The narrow sense heritability, defined as the ratio of additive variance to phenotypic variance, was estimated for each lipid species and traditional lipid using a mixed model with pedigree kinship covariance matrix. We also tested if dominance variance contributes to lipidome genetic architecture by comparing the additive model to a model that included a dominance and additive effect using a likelihood ratio test. No lipid species or traditional lipid showed significant dominant variance after Bonferroni correction (data not shown), indicating that the lipidomic genetic architecture is primarily additive.

The full list of heritability estimates of the 355 lipidome with and without adjustment for 4 Amish-enriched large effect lipid variants (*APOB*_rs5742904[7], *APOC3*_rs76353203[8], *B4GALT1*_rs551564683[9], *TIMD4*_rs898956003[10]) (4V) is provided in Supp Table 2. Figure 1a shows that the heritabilities range between 0 and 0.7, with significant decrease when adjusting for the 4V as they account for a significant proportion of the phenotypic variance. The (near-) zero estimates reflect potential lack of power or low variability of the lipid species. The histogram suggests a bi-modal distribution with second mode near 0.55 driven mainly by sphingolipids including ceramides (Cer), sphingomyelins (SM) and glycosphingolipids (GlcCer). Figure 1b shows heritability estimates for each lipidome class with and without 4V adjustment. Each class has non-zero median heritability, and most classes show considerable variability. The highest heritability was reported for GlcCer (0.35 – 0.69) while acylcarnitines (ACT) was the lowest (0.01 - 0.22). Consistent with previous reports[11-13], we found sphingolipids to have higher heritability than glycerolipids. The contribution of the 4V varied across class. The classes with the biggest difference were cholesteryl ester (CE), Cer, GlcCer, SM and phosphatidylethanolamine (PE) primarily driven by the LDL-increasing *APOB*_rs5742904 variant. Many classes showed little change in median or variation, including triacylglycerides (TAG), where the overall impact of *APOC3*_rs76353203 null variant on heritability was small. The difference between the two variants can be explained by their different impact on traditional

lipids: *APOC3*_rs76353203 accounts for ~3% of the TG variance (h2=0.398 vs 0.368 adjusted) whereas *APOB*_rs5742904 accounts for ~18% of LDL-C variance (h2=0.68 vs 0.5 adjusted).

Genetic contribution of traditional lipids to lipidome

To estimate the genetic contribution of previously identified traditional lipid GWAS variants to lipidome variance, a SNP genetic relationship matrix (SNP GRM) was constructed using the variants and included with the kinship matrix in the mixed model for joint variance estimation. The impact of SNP GRM on the heritability estimates in the joint model compared to baseline heritability with no SNP GRM is shown in Figure 2. In general, known lipid GWAS variants had a small contribution to the genetic variation which vary between classes and by lipid SNP GRM within class. The greater the contribution of the SNP GRM to lipidome class variance, the lower the residual heritability estimates. For example, between lipid SNP GRM variability is small within sterols but significant within Lysophosphatidylcholines (LPC) and within Lysophosphatidylethanolamines (LPE). HDL and TG associated variants almost explain no variance of SM while LDL and TC associated variants explain over 15% of SM, which agrees with the role of SM and cholesterol in the structure of plasma membranes. TG associated variants explain a larger proportion of TAG than other lipid associated variants, as expected.

Genetic and phenotype correlation

Pairwise genetic and phenotype correlation for 355 lipid species and 4 traditional lipids combined are shown in Supp Table 3 and Supp Figure 1 (heatmap). In general, genetic and phenotypic correlation were lower between classes than within classes. SMs, TAGs, and diglycerides (DAGs) exhibited the strongest within class correlation, and as expected the strongest between class correlation was found for TAGs with DAGs. While TAGs exhibited the strongest within class correlation, we found that the correlation between TAG pairs where both species have >= 54 carbons and >= 4 double bonds were significantly stronger and less variable ($p < 2.2E-16$) than correlation between pairs where one or both species have < 54 carbons and < 4 double bonds (Supp Figure 2). The phenotypic correlations have both smaller median values and less variance than genetic correlations even with larger number of pairs due to phenotypic correlations having greater precision since there is no maximum likelihood estimation required.

The correlation with traditional lipids were also generally limited, with the exception of TAGs and DAGs that had the strongest positive genetic correlations with traditional TG, and the strongest negative correlation with HDL. These results are in line with a previous finding[11] and explain the limited contribution of traditional lipid genetics to the lipid species (Figure 1b). This limited overlap highlights the value that lipid species would contribute to understanding CVD risk factors beyond traditional lipids[14].

Lipidome contribution to traditional lipids

The estimated proportion of each traditional lipid variance explained by kinship and each lipidome class are shown in Supp Figure 3. The lipidome class was included in the mixed model by constructing covariance matrix between the species in the class (see Methods). All classes explained a significant proportion of lipid variation with different magnitudes (Supp Table 4). For example, while PC was the most statistically significant class for HDL and LDL, it was the 2nd for TC and the 3rd for TG. Not surprisingly, the most significant class across all lipids is TAG with TG. The least significant class on average was acylcarnitines (ACT).

We also performed a sequential analysis to determine which lipidome classes jointly with the kinship explain the greatest amount of variance of each traditional lipid. Supp Table 5 shows the decomposition with the class, remaining unexplained heritability, and residual error variance estimates. HDL maxed out at 3 classes, LDL and TC at 5 classes and TG at 4 classes.

Compared to the single class model in Supp Table 4 the magnitude and precision of the estimates in the multi-class models may differ due to potential correlation between classes. The heritability estimates in the multi-class are reduced to less than 0.16 as more of the additive variance is accounted for by additional lipidome classes. The decomposition differs by lipid. TG is primarily composed of TAG (34%) with DAG and PC, accounting for ~ 5%, while the 3 other lipids have at least two classes with high proportions. LDL has the lowest residual variance at 20% indicating the phenotypic architecture of LDL may be more influenced by lipidome than other lipids. Overall, the variance component analyses show that lipidome classes contribute a significant portion of the variance of traditional lipids but there remains 10-15% heritability unexplained by lipidome, which again indicate the differences in genetic architecture.

GWAS results

We performed a GWAS for 355 lipid species with ~8 million genetic variants in 639 Amish individuals with both phenotype and genotype information. We identified 12 significantly associated signals (p <4.5E-10, using 5E-08/110, based on the first 110 principal components explaining >95% of the variance in the 355 lipid species), five were Amish-enriched rare-population variants, three of which not been previously reported, and seven were common variants that were previously associated with lipid species (Table 1, Figures 3,4).
The genetic architecture of the Amish is characterized by long runs of homozygosity as a result of founder effects[15], so the Amish-enriched associated loci are usually long haplotypes with many variants with strong LD, making it difficult to statistically separate variants to identify the potential causal variant. All results with p < 5E-08 are listed in Supp Table 6.

a. Rare-general population but Amish-enriched loci

The most interesting finding among the five Amish-enriched loci is a rare population missense variant rs536055318 (A263T) (MAF=0.07 vs 0.001 in the general European population) in an active transcription start site (aTSS) within the promoter region of the glycolipid transfer protein domain containing 2 (*GLTPD2*) gene on chromosome 17 that was strongly associated with lower level of SM(d40:0) (p =1.1E-12) and suggestively associated with SM(d36:0, d38:0). To the best of our knowledge, these 3 SMs have never been previously interrogated for genetic association. Another independent African enriched variant (rs73339979) downstream of *GLTPD2* was previously associated with lower total and LDL cholesterol[16]. Also, a Finnish-enriched *GLTPD2* intronic variant (rs79202680) was recently associated with lower level of several SMs and reduced atherosclerosis[11].

The second interesting rare-population but Amish-enriched finding (MAF=0.04 vs 0.01) was on a 5Mb long haplotype on the short arm of chromosome 12 that was significantly and suggestively associated with lower levels of SM(d32:2) and SM(d30:1), respectively. Other independent variants in this region were previously associated with alanine, 1,5-anhydroglucitol (1,5-AG), and creatine, but not with any lipid species. One of the top variants is a splice donor missense variant (rs771033566, Val344Leu, p = 2.2E-14) in the ceramide synthase 5 (*CERS5*) gene and classified as disease causing by mutation taser. Another common coding variant in this gene was previously associated with increased systolic/diastolic blood pressure and hypertension[17, 18]. The sphingolipid metabolic pathway has been previously linked to blood pressure regulation and response to thiazide diuretics[19-21], suggesting that CERS5 may affect blood pressure level through alteration of sphingolipids.

Another Amish-enriched 8Mb long haplotype (MAF=0.04 vs 0.01 for the top variant) on the long arm of chromosome 9 was strongly associated with lower levels of all tested glucosylceramide species (GlcCer(d38:1), (d40:1), (d41:1), (d42:1), (d42:2)) except the one with the shortest acyl chain (GlcCer(d34:1)), which reflect the strong phenotypic correlation between the first 5 (r= 0.6

– 1.0) compared to their much lower correlation with GlcCer(d34:1) (r <0.2). Other independent variants in this region were previously associated with total cholesterol[22], urate, p-acetamidophenylglucuronide, and lysoPC.a.C28.0[2]. Based on the pattern of the association results (Figure 4b), we expect the functional variant to be one of the top 27 variants with p-values < 8.5E-16 and r^2 > 0.75 with the top variant (Supp Table 7). These 27 variants are located within 9 genes (*LINC00474, ATP6V1G1, C9orf91, LOC100505478, DFNB31, LOC101928775, DEC1, AKNA, and COL27A1*), none of which are obvious candidate genes. Formal fine mapping analysis using PAINTOR[23] with different parameters and functional information consistently identified the top associated variant (rs7863920, p=6.2E-18) to have the highest posterior probability of causality at 0.87. Functional annotation highlighted one intronic variant (rs531892793, p=3.9E-17) as a strong potentially functional variant. This variant is highly enriched in the Amish (MAF=0.04 vs 0.0001) and located in a promoter flanking region in the AT-hook transcription factor (*AKNA*) gene and has the top ENCODE DNase score of 1000 indicating very strong evidence of a DNase hypersensitivity site[24], an eigenPC score of 3.5 indicating a strong functional prediction based on conservation and allele frequency[25], and predicted to affect transcriptional factor binding with a 2a RegulomeDB classification[26]. The variant is located in a weak transcription site in the islet and skeletal muscle, in a genic enhancer region in liver tissue, and in an active enhancer region in adipose tissue[27].

We also have two well established Amish-enriched variants that we previously reported their strong association with traditional lipids, but have never been interrogated for association with lipid species. The first is the missense variant R19X (rs76353203) in the *APOC3* gene that we first reported its association with lower TG, higher HDL, and cardioprotection[8]. In this analysis, we also report for the first time the significant association of this variant with lower levels of 3 phosphatidylethanolamines (PE(36:2), (38:6), (34:2)) and the suggestive association with lower level of another PE, one di- and 3 triglyceride species. The second is the well-established Amish-enriched familial hypercholesterolemia (FH) causing variant R3527Q (rs5742904) in the *APOB* gene that was previously linked to LDL and TC by our group and others[7, 28]. As expected, this variant was significantly associated with increased levels of several cholesterol esters, sphingolipids and phospholipids while there was no association with acylcarnitine, fatty acids, sterols, and glycerolipids.

b. Common known loci

We also replicated 7 previously well-known lipid signals including *UGT1A/3/10* genes on chromosome 2, *ELOVL2* gene on chromosome 6, *SLC22A8/A24*genes and *FADS* genes on chromosome 11, *LIPC* region on chromosome 15, and 2 independent signals in the *SPTLC3* region on chromosome 20.

A ~500kb haplotype at the end of chromosome 2 in a region with a cluster of several uridine diphosphate glucuronosyltransferase (*UGT*) genes was strongly associated with higher levels of androstenediol. UGT transforms small lipophilic molecules, such as steroids, bilirubin, hormones, and drugs, into water-soluble, excretable metabolites. Our top variant (rs887829) was previously associated with lower LDL[22] and higher bilirubin[29], however the association with androstenediol is novel.

We also identified a novel strong association for a 300Kb haplotype on chromosome 11 with increased estriol level. The top associated variant (rs184061227, p=1.0E-15) located in a previously known region encompassing *SLC22A8/A24*, which are expressed only in kidney. This region was previously associated with etiocholanolone glucuronide (ETIO-G), which is an endogenous, naturally occurring metabolite of testosterone[30].

The nearby *FADS* region on chromosome 11 was the most significant (p=6.3E-36) and associated with 29 different lipid species including many phosphatidylcholines and cholesterol esters consistent with previous reports[2, 11].

We also replicated 2 additional known common loci. The first within the fatty acid elongase 2 (*ELOVL2*) gene on chromosome 6 was associated with PC(42:5) consistent with the previous association of the same variant with DHA_DPAN3 (docosahexaenoic acid, or DHA(22:5)), and (docosapentaenoic acid (DPA)(22:6) omega3)[2]. The second was the well-known lipid loci lipase C, hepatic type (*LIPC*) gene region on chromosome 15, associated with several phosphatidylethanolamines (PEs), similar to previous reports[2, 11]

Finally, we replicated two overlapping but independent signals on chromosome 20 within the serine palmitoyltransferase long chain base subunit 3 (*SPTLC3*) gene that encodes a subunit of the SPTLC complex which catalyzes the rate-limiting step in sphingolipid biosynthesis. Consistent with previous reports[2, 11], both signals were associated with several ceramides and sphingomyelins, the first signal is very common (MAF=0.47) and associated with decreased levels, while the second was less common (MAF=0.07) and associated with increased levels of lipid species.

Replication/fine mapping in GOLDN

Replicating Amish-enriched rare population loci can be a challenge due to the rarity or absence of variants in outbred populations. However, outbred populations can provide evidence of exclusion even when only a few copies are present as the LD between the causal and non-causal variants that confounds the Amish signal is absent or reduced. If the causal variant is present, it will generally show strong validation with few copies depending on effect size, but non-causal variants will not replicate even if expected replication power is extremely high. The familial hypercholesterolemia causing *APOB* variant rs5742904_R3527Q[7, 28] which is enriched in the Amish provides an extreme example. The variant increases LDL by ~50 mg/dl and has a p-value=7.8E-25 in our 639 Amish, and through LD generates genome-wide significant signals at 441 surrounding variants in a 10MB region. Those associations disappear when the Amish LD is accounted for in a conditional analysis with rs5742904 (Supp Table 7). When the 441 variants are tested in GOLDN, which does not have rs5742904, they are non-significant, providing confidence they are non-causal. We also performed the same analysis with the *APOC3* TG lowering causal variant rs76353203_R19X on chromosome 11, which is also absent in GOLDN, and all R19X LD-driven significant Amish variants were not significant in GOLDN. These two examples support applying this approach to the other 3 Amish-enriched loci that we identified, where the causal variant is unknown and most likely not in GOLDN. Power calculations using the observed Amish effect size (or half to adjust for winner's curse) can quantify exclusion thresholds for given variants found in outbred samples. The fine-mapping approach provides a reduced set of potential variants for future follow up.

For common variants, look up in GOLDN provides direct replication. The basic demographic and clinical characteristics of the GOLDN replication cohort are presented in Supp Table 1. All GOLDN association results for our top results are listed in Supp Table 6. We had two novel trait associations for androstenediol and estriol. These two sterol lipids did not replicate in GOLDN, however, these two variants had p-values of 1.9E-04 and 2.9E-04 with PC (36.4) A, and PC (38.4), respectively. The other five known significant common loci in the Amish had p-values between 7.5E-03 and 1.4E-35 in GOLDN.

Full data for the 5 Amish-enriched loci with the GOLDN results are shown in Supp Table 7. The table and the locus zoom plots in Figure 4 show that each of these 5 loci is a long haplotype ranging from 4 Mb to 10 Mb.

The *GLTPD2* locus on chromosome 17 has 13 variants with P < 5.0E-08 (3 significant), 12 of which were not significant in GOLDN, despite all being common (MAF >0.07) and some with more carriers than Amish (MAC 110-389), while the missense top variant rs536055318 was absent. More importantly this top variant was the only one out of the 13 variants that was suggestively associated with lower level of TG in UKBB (p =6.9E-08), further supporting our hypothesis that it is the most probable functional variant in this region, pending experimental validation.

The chromosome 12 locus haplotype extends ~5Mb with 38 significant variants, 15 of which have similar p-values ~E-14 due to the strong LD. The top variant was among 30 variants that did not replicate in GOLDN and hence can be excluded as potential functional/causal variants (in particular 18 variants with MAF >0.015 and power between 0.79 and 0.99 for significant replication). The splice donor missense variant (rs771033566, p=2.2E-14, Val344Leu) in the ceramide synthase 5 (*CERS5*) gene which is our best candidate for causal variant is absent in GOLDN.

The chromosome 9 locus is an 8 Mb long haplotype with 202 significant variants, 27 of which were prioritized based on p-value and LD with the top variant. Only 4 of these 27 variants were present in GOLDN and none was significant including the top variant. Our best candidate causal variant *AKNA*_rs531892793 based on functional annotation was absent in GOLDN.

Suggestive associations

The GWAS yielded 246 suggestive associations (4.5E-10<p<5E-08) within 31 loci, 30 of which were previously reported. Among the top suggestive results, we identified an association between ACT(10.0) (p=3.5E-08) and common variants in the *ACADM* gene which encodes the medium-chain specific acyl-Coenzyme A dehydrogenase that plays a role in the fatty acid beta-oxidation pathway and was previously associated with several carnitines (Supp Table 6). We also identified an association (p=1.3E-08) between GlcCer(d40.1) and common variants in the ATPase phospholipid transporting 10D (*ATP10D*) gene. Another independent signal in *ATP10D* was previously associated with several glycosphingolipids[31]. These 2 signals were also replicated in GOLDN (p=8.4E-07 and p=2.1E-05, respectively). These results provide added confidence that other signals in our suggestive interval may be true associations but require larger sample size to achieve significance. The only locus that may be considered *novel*, if replicated, was an association between Cer(d42.2)B and a rare variant (rs79384120, MAF =0.018, p = 8.3E-09) in the synuclein alpha interacting protein (*SNCAIP*) gene, that is linked with Parkinson's disease[32, 33], but no known link in this locus to any lipid trait. Ceramides play a role in the physiology and pathophysiology of the central nervous system[34], this role may be genetically determined, at least partially, by *SNCAIP.* This variant did not replicate in GOLDN, indicating that it is either a false positive or the functional variant is another linked variant.

Lookup of previously identified loci in our results

While there are many published GWAS for metabolomics, Tabassum[11] is the only published large GWAS that focused on lipidomics and has the most overlap with our study. Thus, we report our results for their top associated variant in Supp Table 8. In their Supp Data 2, Tabassum et. al.[11] reported 3754 lipidomic-variant pair associations with p<5.0x10-8 comprising 820 variants and 80 lipid species. For 702 variants present in our data, the top associated traits had p-values ranging from 0.051 to 6.3E-36, of which 219 (31%) met the Bonferroni replication

significance threshold (0.05/702 =7.1E-05). We also report our association results for the same trait and variant for 1476 trait-variant pairs, of which 359 (24%) have p-value less than the Bonferroni replication threshold of 3.3E-05, and 1082 (73%) with p<0.05. These Bonferroni thresholds are conservative as they do not account for the correlation between lipid species and the LD between variants. This high level of consistency with previously reported loci highlights the quality of our data and confirms the generalizability of findings in a founder population to outbred populations.

Association testing using lipidome compared to traditional lipids
To assess the power of the lipidome to identify genetic signals compared to traditional lipids we tested the association of 226 known lipid associated variants available in Amish with both lipidome and traditional lipids using the same 639 Amish subjects. As previously reported[11], the lipidome showed higher power in identifying the association signals compared to traditional lipids where only *APOB* had stronger association with LDL using the same sample size (Supp Figure 4). Similarly, when we tested the association between 1602 variants with p < 5.0 E-08 in any lipid species with traditional lipids in the same sample size, we found strong signals only for *APOB* and *APOC3* (Suppl Table 9) and only *APOB* had stronger association with LDL.

DISCUSSION

Here we report the GWAS results for 355 lipid species, the largest number tested in a single study to date.

We identified three novel rare-population variants that are enriched in the Amish on chromosomes 9,12 and 17 that have not been previously associated with any lipid species or traditional lipids. Leveraging results from the GOLDN study we were able to finemap large numbers of variants present on long Amish-enriched haplotypes to identify a potentially functional variant in a biologically plausible gene for each of the three loci.

The first is a missense variant in the promoter of the *GLTPD2* gene that is mainly expressed in liver and kidney and plays a role in the intermembrane transfer of glycolipids but not neutral or phospholipid[35], consistent with its association only with SM(d40:0) in this study. While 2 independent studies previously pointed to this gene[11, 16], neither identified variant had an obvious functional mechanism. The position of this rare missense variant rs536055318 (A263T) in an aTSS within the promoter region of *GLTPD2* can alter its expression leading to lower levels of SM and reduced atherosclerosis[11]. Moreover, rs536055318 was recently associated with lower levels of TG in UKBB with a suggestive p-value of 6.9E-08. This finding is consistent with previously observed changes in cellular lipid metabolism as a result of up and down regulating GLT protein[36]. Several SM species were previously associated with CVD[37-39]. Collectively, these findings suggest *GLTPD2* as a potential therapeutic target for CVD protection. Future Mendelian Randomization studies may help to disentangle the direction of causality. This strong association (p=1.1E-12) with a lower level of SM(d40:0) was identified using only 650 Amish subjects, while it required 461,140 UKBB subjects to find a suggestive association with TG.

The second is a potentially disease-causing splice donor missense variant (rs771033566, Val344Leu) in the *CERS5* gene, associated with lower SM(32:2). Another common coding variant in this gene was previously associated with increased systolic/diastolic blood pressure and hypertension[17, 18]. The sphingolipid metabolic pathway was previously linked to blood

pressure regulation and response to thiazide diuretics[19-21], suggesting that *CERS5* may affect blood pressure level and drug response through alteration of sphingolipids, which may have personalized medicine implications. *CERS5* is one of the six members of the ceramide synthase gene family which plays a major role in the sphingolipid metabolic salvage pathway[1], and while many variants in *CERS4* have been previously associated with several SMs[1], this is the first association of a SM species with a *CERS5* variant.

The third is an intronic variant (rs531892793) that was associated with lower levels of 5 glucosylceramide species with acyl chains of 38 or more carbons, but not with the species with 34 carbons. This result is consistent with a recent study that found significantly increased serum levels of only glucosylceramide species with acyl chains of 38 or more carbons among CAD cases compared to controls[14], but not with 2 shorter carbon species. This variant has very strong regulatory function prediction and is located in the widely expressed *AKNA* gene that encodes AT-hook transcription factor. This transcription factor is essential for normal development and immune function, as indicated by the gene name that means 'mother' in Inuit and Mayan language[40]. *AKNA* knock out mice were weak, short lived and suffered from systemic inflamation[41]. Other common variants in *AKNA* were previously associated with TC, HDL, ApoA1, ALT, AST, and testesterone[16, 42-44]. Collectively these data support our hypothesis that *AKNA*_rs531892793 is the best potential functional gene and variant in this locus, however more work is needed to confirm this result.

Two well-known rare-population lipid variants that are Amish-enriched and previously reported by our group are the FH variant *APOB*_R3527Q and the cardioprotective *APOC3*_R19X. Given the rarity of these variants in the general population they have never been interrogated for association with lipid species. While this is the first report for the associations of these variants with lipidomics as detailed herein, these associations are not unexpected based on the structure and function of associated traditional lipids. The association of the missense rare population variant *APOC3*_R19X with lower TG, higher HDL, and cardioprotection[8] was first reported by us and was later replicated in other studies[45-48] and led to the development of APOC3 antisense molecules that are currently in phase III clinical trials for the treatment of hypertriglyceridemia[49, 50]. Similarly, the three novel variants reported here may lead to novel treatment and/or personalized medicine once there is a large enough general population study for replication and functional study to prove causation. Replicating the association of these 3 novel variants would require larger sample sizes with similar lipid species measured and whole genome sequence data, which currently does not exist but may soon be available through large consortia like TOPMed[51].

We also replicated 7 previously well-known lipid signals including *UGT, ELOVL2, SLC22A8/A24, FADS, LIPC,* and 2 independent signals in the *SPTLC3* gene, among these 7, we have 2 cases of novel trait associations in *UGT* and *SLC22A8/A24*. First, in addition to previous associations of *UGT*_rs887829 with lower LDL[22] and higher bilirubin[29], we also found an association with higher androstenediol. This pleiotropic effect may explain the inverse association of bilirubin with LDL[52] and CVD protection[53, 54]. However, androstenediol taken as a dietary supplement was associated with increased LDL and unfavorable CHD risk in men participating in a high-intensity resistance training program[55], pointing to the potential difference between beneficial endogenous effects of a genetic variant that both decreases LDL and increases androstenediol compared to the potential deleterious opposite exogenous effects of androstenediol as a dietary supplement. Second, we found the *SLC22A8/A24* locus that was previously associated with ETIO-G to be associated with higher estriol. Estriol is a weaker form of estrogen, and interestingly, in UKBB, this region was associated with cholecystitis without cholelithiasis (inflamed gallbladder without gallstones). This association may be the underlying

inflammatory first step in the process that leads to two-fold increase gallstone formation in women of reproductive age or on birth control medication that have estrogen compared to males[56], and may be informative in personalized medicine. This association is independent of the nearby *FADS* gene region that has been associated with gallstones[57] and assumed to work through its effect on lipids. However, given the lack of replication in GOLDN, further investigation is warrented.

The phenotype and genotype correlation pattern as well as the heritability estimates in our study were generally in line with other general population studies. This study also replicated many of previously identified common variants which highlight the generalizability of the Amish results to the general population, besides its added value in identifying rare population variants enriched by drift. While traditional lipids explained a small proportion of the variance of the lipidome, and the lipidome explained a significant proportion of the genetic variance in traditional lipids, the overlap was incomplete leaving a significant proportion in both sides remained to be explained. This limited overlap highlights the difference in the genetic architecture and the complimentary value in using both traditional lipids and lipidome in understanding lipid genetic architecture.

While this study may be limited by a relatively small sample size, we were still able to identify 3 novel rare-population variants. Larger sample size in Amish and other founder population will undoubtedly identify more rare variants which would be challenging to identify in the general population and can inform biological mechanisms and therapeutic targets relevant to all humans. While this GWAS included 355 lipid species, the largest to date, we excluded lipid species with low quality data, so more complete profiling is warranted for comprehensive interrogation.

In conclusion, we identified novel associations for 3 rare-population Amish-enriched loci with several sphingolipids and were able to suggest a potential functional/causal variant in each locus including *GLPTD2*_rs536055318, *CERS5*_rs771033566, and *AKNA*_rs531892793. We report for the first time the association of several lipid species with 2 well-known lipid rare variants: *APOB*_rs5742904 and *APOC3*_rs76353203. We also report novel association for 2 sterols with well-known common loci: androstenediol with the *UGT* locus on chromosome 2 and estriol with the *SLC22A8/A24* locus on chromosome 11. These results strongly demonstrate the combined power of detailed lipidome profiling and founder populations to identify novel variants enriched through genetic drift that due to their general larger effect size can accelerate lipid loci discovery to significantly advance our understanding of genetic contribution to lipid biology.

MATERIALS AND METHODS

Study populations

The Old Order Amish (OOA) population of Lancaster County, PA immigrated to the Colonies from Central Europe in the early 1700's. There are currently around 40,000 OOA individuals in the Lancaster area, nearly all of whom can trace their ancestry back about 15 generations to approximately 750 founders. Investigators at the University of Maryland Baltimore have been studying the genetic determinants of cardiometabolic health in this population since 1993. To date, over 7,000 Amish adults have participated in one or more of our studies as part of the Amish Complex Disease Research Program[58]. The samples used in this study were participants of Heredity and Phenotype Intervention (HAPI) Heart Study[59]. Briefly, HAPI was initiated in 2002 to identify the genetic and environmental determinants of responses (blood pressure, triglyceride excursion and platelet aggregation) to four short-term interventions including a cold pressor stress test, a high salt diet, a high fat challenge, and an aspirin therapy in a four-week

time period. HAPI recruited 1,003 OOA, and the interventions were carried out in 868 relatively healthy OOA adults (>= 20 years of age). Participants were asked to discontinue the use of all medications, vitamins and supplements for at least 7 days prior to the first visit and during the interventions, to fast at least 12 hours prior to their visit, and to restrain themselves from doing excessive physical activity on the morning of their appointment. Baseline blood drawn from 650 participants was used for the lipidomic profiling in this study. The study protocol was approved by the institutional review board at the University of Maryland. Informed consent was obtained from each of the study participants.

GOLDN (Genetics of Lipid Lowering Drugs and Diet Network), the largest study of postprandial dyslipidemia that offers NMR, clinical lipid, and lipidomic measures, was initiated to assess the interaction of genetic factors with environmental interventions (intake of a high-fat meal and/or fenofibrate treatment)[60]. Briefly, the study recruited European American families with at least two siblings from two field centers (Minneapolis, MN and Salt Lake City, UT) of the Family Heart Study (FHS). Participants were excluded if they 1) had fasting triglycerides (TGs) ≥ 1500 mg/dL, 2) had a history of kidney, liver, pancreas, or gallbladder disease, recent myocardial infarction or revascularization, or nutrient malabsorption, 3) reported a current use of insulin, and 4) were pregnant or lactating. Of the 1327 participants who were initially screened, 1048 (including 546 women) met the eligibility criteria and were included in the study. A written consent form was provided for each participant and the protocol of the study was reviewed and approved by the institutional review boards at the University of Utah, University of Minnesota, and Tufts University/New England Medical Center.

Lipidomic profiling

The technical details of the laboratory protocols, methods, and execution of the lipodomics experiments is described in our previous paper[5] and reproduced here for completeness.

Baseline HAPI and GOLDN lipidomics data includes neutral lipids and phospholipids that were collected using UPLC–QTOFMS at the West Coast Metabolomics Center at University of California Davis. The protocol for this measurement was described in detail elsewhere[61, 62]. Briefly, the whole process was divided into three steps: lipid extraction and separation, data acquisition and lipid identification. Methyl tert-butyl ether (MTBE), methanol, and water were used to extract plasma lipids. The quality control (QC) samples were method blanks and pooled human plasma (BioreclamationIVT). The separated non-polar phase was injected into a Waters Acquity UPLC CSH C18 (100 mm length × 2.1 mm id; 1.7 µm particle size) with an additional Waters Acquity VanGuard CSH C18 pre-column (5 mm × 2.1 mm id; 1.7 µm particle size) maintained at 65°C was coupled to an Agilent 1290 Infinity UHPLC (Agilent Technologies) for ESI positive and negative modes. Mobile phase modifiers included ammonium formate and formic acid for positive mode and ammonium acetate (Sigma–Aldrich) for negative mode. The same mobile phase composition of (A) 60:40 v/v acetonitrile:water (LC-MS grade) and (B) 90:10 v/v isopropanol:acetonitrile was used for both positive and negative modes. An Agilent 6550 QTOF with a jet stream electrospray source was employed for acquiring full scan data in the mass range m/z 65–1700 in positive and negative modes with scan rate of 2 spectra/second. Instrument parameters were as follows for the ESI (+) mode – gas temperature 325 °C, gas flow 8 l/min, nebulizer 35 psig, sheath gas temperature 350 °C, sheath gas flow 11, capillary voltage 3500 V, nozzle voltage 1000 V, fragmentor voltage 120 V and skimmer 65 V. In negative ion mode, gas temperature 200°C, gas flow 14 l/min, fragmentor 175 V, with the other parameters identical to positive ion mode. Data are collected in centroid mode at a rate of 2 scans per second. Injection volume was 1.7 µL for the positive mode and 5 µL for the negative mode. The gradient started at 15% B, ramped to 30% at 2 min, 48% at 2.5 min, 82% at 11 min, 99% at 11.5 min and kept at 99% B until 12 min before ramping down to 15% B at 12.1 min which was

kept isocratic until 15 min to equilibrate the column. The total run time was 15 min and the flow rate was 0.6 ml/min. Data were acquired in nine batches and every ten samples, one quality control sample was analyzed. MS1 data were acquired for all samples, and MS/MS data were acquired for a set of pooled samples. Data were processed with the Agilent Quant 7.0 software. Lipids levels were reported as chromatographic peak heights and the data were normalized using the SERRF method[63]. After normalization, the relative standard deviation of quality control samples is 4.7% and 3.4% for negative and positive mode respectively. Lipid identification was performed by converting the acquired MS/MS spectra to the mascot generic format (MGF) and then a library search using the in-silico MS/MS library LipidBlast. After quality control, 355 lipid compounds were included in the HAPI lipidomic GWAS and 328 in the GOLDN replication study.

HAPI chip genotyping and imputation

Genomic DNA was extracted from whole blood from 1856 individuals of the OOA and quantitated using picogreen. Genome-wide genotyping was performed with Affymetrix 500K (n=1252, including all HAPI participants) and Affymetrix 6.0 (n=604) arrays at the University of Maryland Biopolymer Core Facility. The BRLMM algorithm was used for genotype calling. Prior to imputation, the two chips were merged into a single file. Samples with call rate <0.93, high level of Mendelian error, or gender mismatch were excluded. Variants with >2% missing data, Hardy-Weinberg expectation (HWE) p-value < 1E-10, Mendelian errors >1% or with MAF < 0.01 (N=366,169) were excluded. We also excluded variants on the Y chromosome and mitochondrial genome, palindromic variants with frequency >0.4, and variants that were not in the TOPMed Freeze 5b reference panel. These QC procedures left 1833 participants and 307,238 variants in the genotype file for imputation. The genotype data were uploaded to the Michigan Imputation Server[64] where the pre-phasing was performed using Eagle v2.4[65], and then imputation to the TOPMed Freeze 5b reference panel was performed using Minimac4[48]. Following imputation, we excluded variants with imputation quality/INFO <0.9, MAF <0.0001 or deviation from HWE at p<1.0E-09. These processes left 7,917,357 variants for the association analysis with 639 samples with both phenotypes and genotypes.

Whole-genome sequencing for GOLDN

Whole-genome sequencing (WGS) for the Trans-Omics in Precision Medicine (TOPMed) program was supported by the National Heart, Lung and Blood Institute (NHLBI). WGS for "NHLBI TOPMed: Genetics of Lipid Lowering Drugs and Diet Network" (phs001359) was performed at the North West Genomics Center, University of Washington. Centralized read mapping and genotype calling, along with variant quality metrics and filtering were provided by the TOPMed Informatics Research Center. Data management, sample-identity QC, and general study coordination were provided by the TOPMed Data Coordinating Center. Library preparation and whole-genome sequencing were performed on 967 GOLDN samples by North West Genomics Center, University of Washington. The NHLBI Informatics Resource Core at the University of Michigan performed alignment, base calling, and sequence quality scoring and variant calling of all TOPMed samples using the GotCloud pipeline[66]. Variant calling used a support vector machine (SVM) trained using known variants. Variants passing all quality filters with read depth at least 10 were delivered in BCF format and used for association analysis. Further variant QC included removing all sites in low-complexity regions[67], and on the X chromosome. There were 835 GOLDN samples with both lipidome and WGS data and used for the GWAS.

Phenotype preparation

In HAPI, to adjust for potential technical artifacts and non-normality of raw lipidomic values, each lipidomic was first regressed in a linear model adjusting for age, age squared, sex, and

experimental technical artifacts including batch, box, row, position and plate, then the regression residuals were inverse normalized. No adjustment for medication was included as none of the HAPI subjects were on lipid lowering medication. These transformed lipidomic values were used in all Amish analyses. The identical procedure was applied to lipid phenotypes, excluding technical artifacts from the linear regression, to standardize analyses combining both lipid and lipidome.
In GOLDN the exact same lipid panel was completed and an inverse rank normal transformation was used on each lipid class phenotypes.

Variance decomposition
Mixed model variance component analysis was used to partition observed phenotypic variance σ^2_p into causal components σ^2_k and residual error σ^2_e, that is, $\sigma^2_p = \sigma^2_1 + \sigma^2_2 + \ldots + \sigma^2_n + \sigma^2_e$. The variance components σ^2_k correspond to random effects b_k assumed to follow multivariate Gaussian distribution $b_k \sim N(0, \sigma^2_k \Sigma_k)$, with mean zero, covariance matrix Σ_k. The matrix Σ_k contains pairwise covariance values between subjects and the variance components σ^2_k are estimated using mixed model maximum likelihood methods incorporating corresponding covariance matrices. For interpretability the estimated variances σ^2_k are converted to the proportion of phenotypic variance explained, called l_k, by dividing by the phenotypic variance σ^2_p, that is, $\lambda_k = \sigma^2_k/\sigma^2_p$. Likelihood ratio test (LRT) p-values can be used to compare nested models of different random effects to determine if the model with more components provides significantly better fit of the data. The LRT is applied using standard sequential procedures to build the most parsimonious causal component decomposition of the phenotypic variance using a predefined p-value threshold of 0.05. At each step LRT p-values are computed comparing the current best model with that model plus one of the remaining random effects. The current model is then updated with the remaining random effect with the smallest p-value. The procedure is repeated until no LRT p-value is less than 0.05.

Additive and dominant heritability
The pedigree kinship coefficient measures the expected probability that two subjects share an allele identical by descent given the pedigree structure. An Amish kinship covariance matrix was constructed using a single 14-generation pedigree that connects all 650 subjects back to their 18th century founders. The Amish population structure provides unique opportunities to separate genetic and environmental effects important in lipidome as many distant relative pairs, such as cousins, share genes from the same founder but not common environments such as diet and lifestyle. A dominance covariance matrix was also constructed using the pedigree structure that measures the probability that two subjects share a genotype identical by descent.

Data-derived covariance matrices
In multivariate statistics the sample covariance matrix can be constructed using any set of variables measured across subjects. First consider the design or data matrix X that contains measured variables such as lipidome on subjects that is used in regression to estimate the effect of the variables as fixed effects. To construct the covariance matrix the variables in X are first mean centered and normalized to remove potential scale differences between them. Then the subject-by-subject sample covariance matrix S is defined as S=XX', where X' is the transpose of X. We describe details of how covariance matrices were constructed using genetic markers, lipidomics and lipids.

Lipidome variance explained by known lipid variants
To measure the proportion of lipidomic and traditional lipid variance due to genetic markers associated with HDL, LDL, TC and TG lipid levels, genetic relatedness matrices (GRM) were

constructed using SNPs identified from the literature as being genome-wide significant for each lipid plus known Amish-specific variants (*APOB*_rs5742904[7], *APOC3*_rs76353203[8], *B4GALT1*_rs551564683[9], *TIMD4*_rs898956003[10]) (4V). The number of literature SNPs used were 99 for HDL, 77 for LDL, 97 for TC, and 73 for TG. *APOB*, *B4GALT1* and *TIMD4* variants were included in the LDL and TC GRMs and the *APOC3* variant in the TG and HDL GRMs. SNP genotyping was available on the 639 subjects with lipidomics. To estimate the genetic contribution of GWAS SNPs associated with lipidomic and traditional lipids as phenotypes a mixed model analysis was performed including kinship and lipid SNP GRM as random effects.

Genetic and phenotypic correlation

The software biMM[68] was used to calculate additive genetic correlations between 359 variables (355 lipidomics and 4 traditional lipids (HDL, LDL, TC, TG)) on data from 639 subjects using the Amish kinship matrix. BiMM returns bivariate mixed model maximum likelihood estimates of genetic and environmental correlation that includes estimates of heritability of each trait genetic correlation between them allowing for residual errors between traits. BiMM does not constrain genetic correlation estimates to be in the range [-1,1], thus out-of-range correlations, which were common when one or both traits have low heritability, were set to missing as estimates were not deemed reliable. There were 7428 with values <-1.0 and 9020 with values >1.0. Out-of-range estimates are represented by white squares in the heatmap, and only 64,621 correlation are included in Supp Table 3. R[69] was used to calculate the pairwise phenotypic Pearson correlations for lipidomics and traditional lipids.

Traditional lipid variance explained by lipidome classes

Covariance matrices were constructed for each of the 13 lipid classes (ACT, CE, Cer, DAG, FA, GlcCer, LPC, LPE, PC, PE, PI, SM, TAG) using mean centered and normalized raw lipidomic values from each class in the data matrix X. These covariance matrices were used in a mixed model with traditional lipid (HDL, LDL, TG and TC) as the trait and kinship and lipidomic class as random effects. We estimated the marginal contribution of each lipid class separately and also performed a sequential analysis as described above to determine the best multi-class model fit for each lipid which estimates the joint proportion of traditional lipid variance accounted for by the lipidomic class.

Association analyses

In HAPI, genetic association analysis of inverse normalized lipid species was performed using linear mixed models to account for familial correlation using the genetic relationship matrix (GRM)[70]. The effect size for all traits are reported in standard deviation units for comparability. Multiple testing adjusted significance threshold of 4.5E-10 was determined by dividing the standard GWAS level of 5E-08 by the number of principle components (110) that explained >95% of the variance in the 355 metabolomic variables. All associations between 5E-08 and 4.5E-10 were considered suggestive. The number of independent signals at each locus was determined using sequential conditional analysis. The novel loci were determined by conditioning on preidentified variants within 1Mb from the top associated variant.

In GOLDN we performed a parallel linear mixed model analysis on the transformed lipid phenotypes in Saige-0.39 pipeline deployed in Encore analytics framework (i.e. Fast linear mixed model with kinship adjustment (saige-qt)). Pre-derived top 10 PCs from TOPMed WGS cohort was adjusted as covariates along with age, sex and center.

Bonferroni corrected p-value of 1.3E-05 was used for GOLDN replication accounting for 3631 trait-variant pairs of GOLDN association results included in Supp Table 6

Annotation and biobank lookups

Look ups of top results in publicly available PheWAS databases including UK Biobank[71-74], FinnGen[75] and BioBank Japan[76] was performed using the "Omics Analysis, Search and Information System" (OASIS)[77], a web-based application for mining and visualizing GWAS results via integration with a broad spectrum of available data bases for functional annotation such as dbSNP[78], gnomAD[79], GTEx[80], Open Targets Genetics[81], and the UCSC Genome Browser[82] to visualize their proximity to functional regions (e.g. binding sites, Dnase hypersensitivity sites, enhancer/promoter regions).

FIGURES

Fig 1: Heritability of the lipid species. a, Histogram showing the heritability distribution for all lipid species. **b**, box plot for the heritability by class. Heritabilities presented as unadjusted and adjusted for 4 Amish-enriched lipid variants (*APOB*_rs5742904, *APOC3*_rs76353203, *B4GALT1*_rs551564683, *TIMD4*_rs898956003). Abbreviations: ACT acylcarnitine, CE cholesteryl ester, Cer ceramide, DAG diglycerides, FA fatty acids, GlcCer glycosphingolipids, LPC lysophosphatidylcholines, LPE lysophosphatidylethanolamines, PC phosphatidylcholines, PE phosphatidylethanolamine, PI phosphatidylinositol, SM sphingomyelin, TAG triglycerides, ST sterols, TRAD traditional lipids.

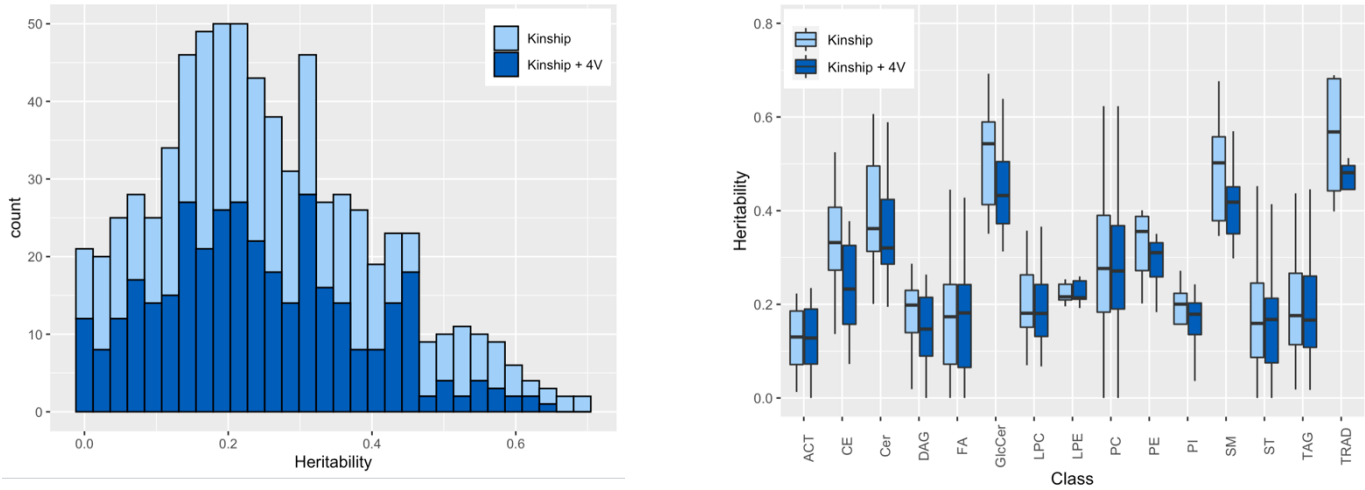

Fig 2: Contribution of previously identified lipid GWAS variants to lpidomics variance. Heritabilty estimates using kinship separately and then jointly with a SNP GRM for each traditional lipid. Outliers are suppressed from the plot for readability. Abbreviations: ACT acylcarnitine, CE cholesteryl ester, Cer ceramide, DAG diglycerides, FA fatty acids, GlcCer glycosphingolipids, LPC lysophosphatidylcholines, LPE lysophosphatidylethanolamines, PC phosphatidylcholines, PE phosphatidylethanolamine, PI phosphatidylinositol, SM sphingomyelin, TAG triglycerides, ST sterols.

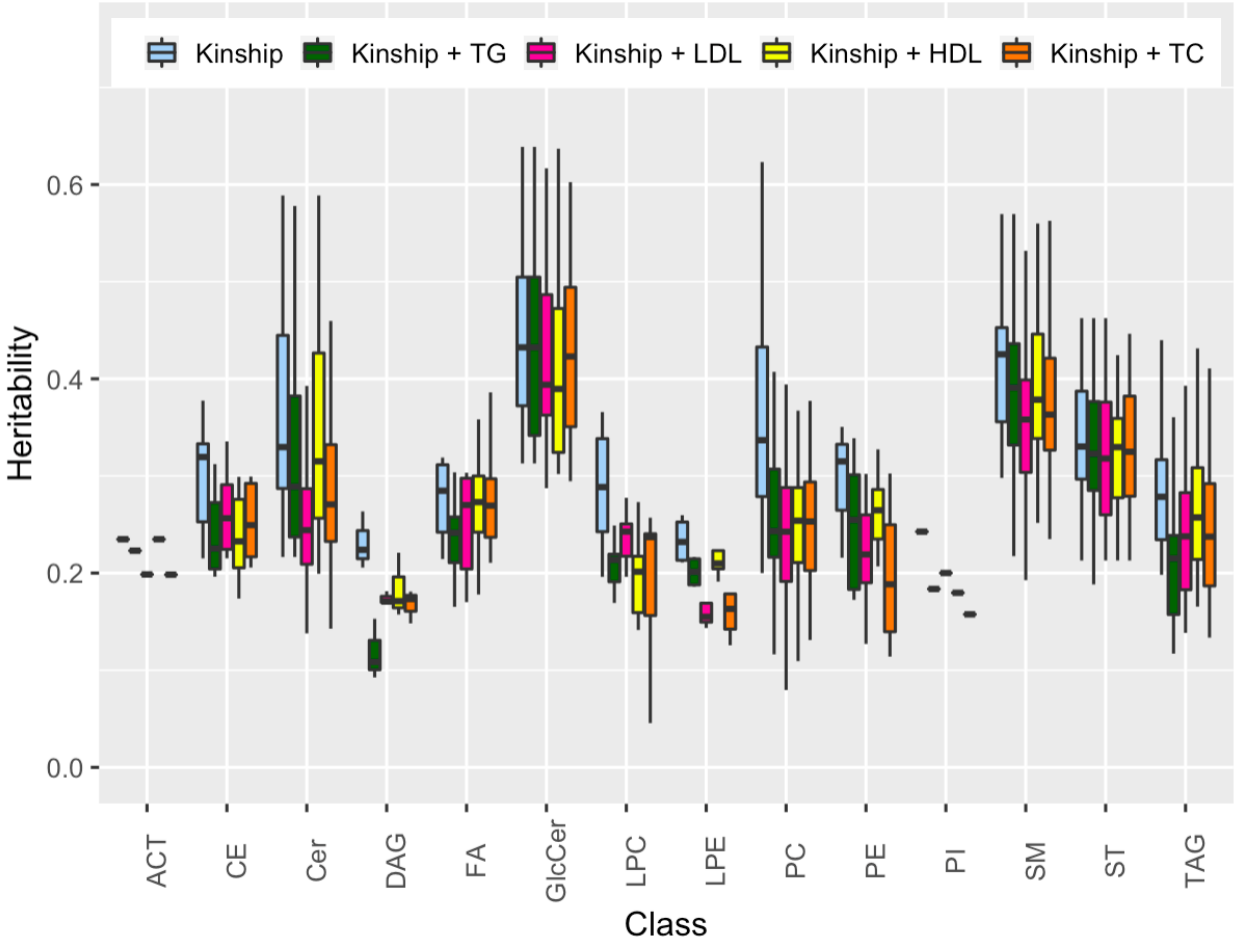

Fig3: Lipidomic association results. a, Manhattan plot for the association results of all 355 lipid species. Amish-enriched loci denoted in red, previously known signals denoted in blue and previously known signals with novel trait association and/or novel variant in known loci in green. Blue line marks a genome-wide suggestive threshold (5.0E-08) and red line marks a genome-wide significant threshold (4.5E-10). **b,** GWAS results for all significantly associated lipid species in Amish-enriched loci. **c,** GWAS results for all significantly associated lipid species in previously known loci. Abbreviations: CE cholesteryl ester, Cer ceramide, GlcCer glycosphingolipids, PC phosphatidylcholines, PE phosphatidylethanolamine, SM sphingomyelin.

a

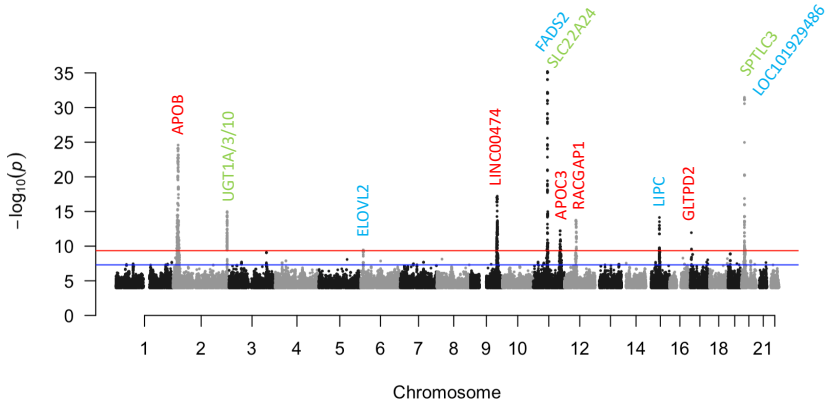

b

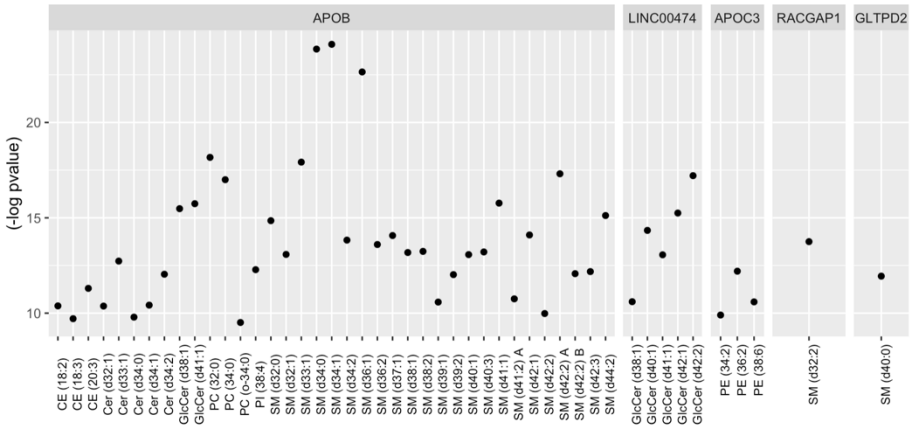

c

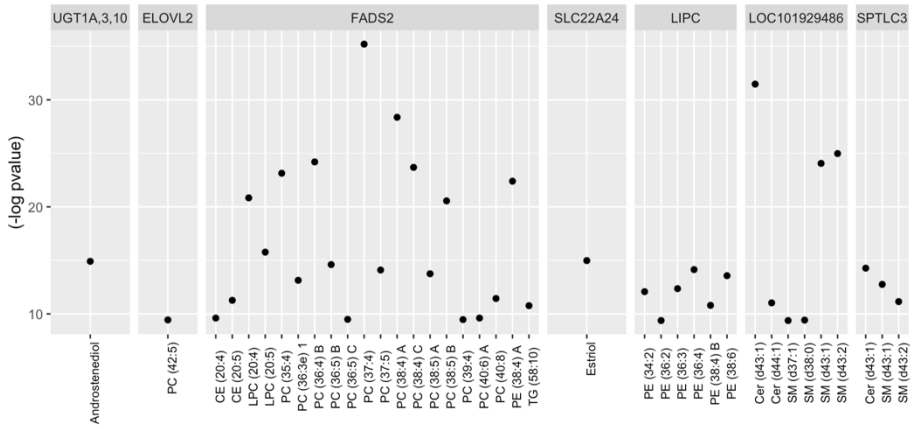

Fig4: Rare-population but Amish-enriched loci. Locus zoom for 5 loci in **a,** chromosome 2 with SM(d34:1) **b,** chromosome 9 with GlcCer(d42:2) **c,** chromosome 11 with PE(36:2) **d,** chromosome 12 with SM(d32:2) and **e,** chromosome 17 with SM(d40:0). Abbreviations: GlcCer glycosphingolipids, PE phosphatidylethanolamine, SM sphingomyelin.

a

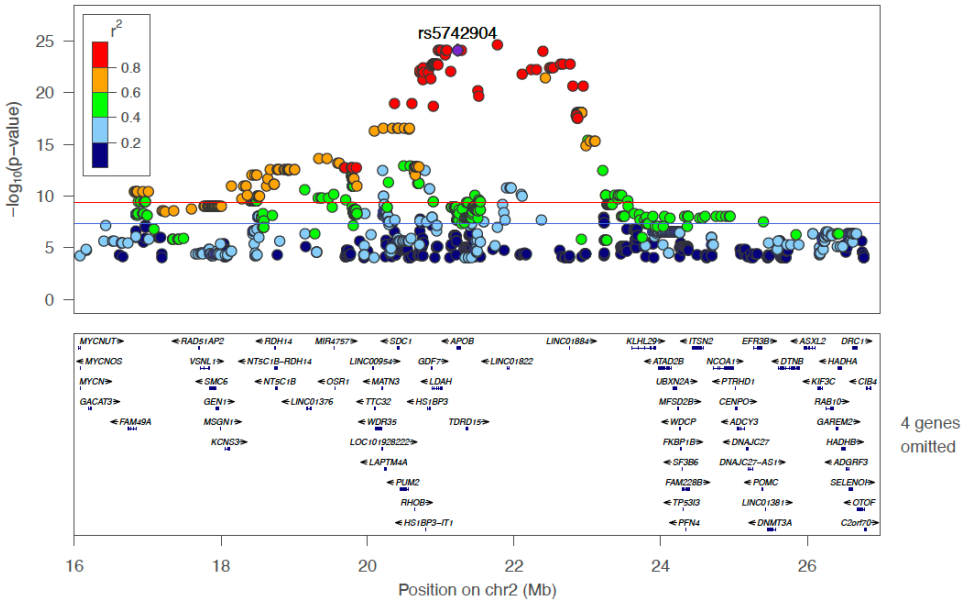

b

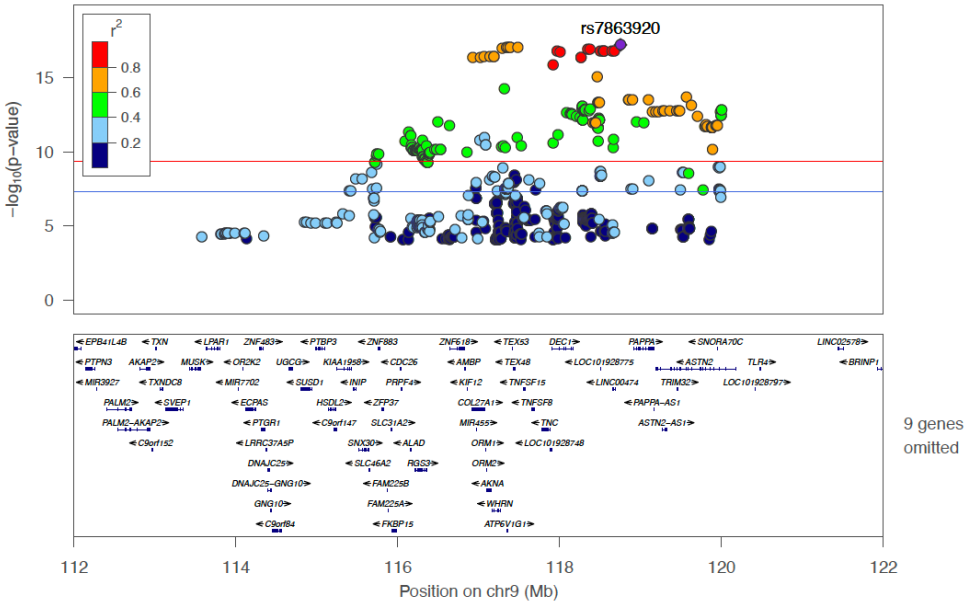

c

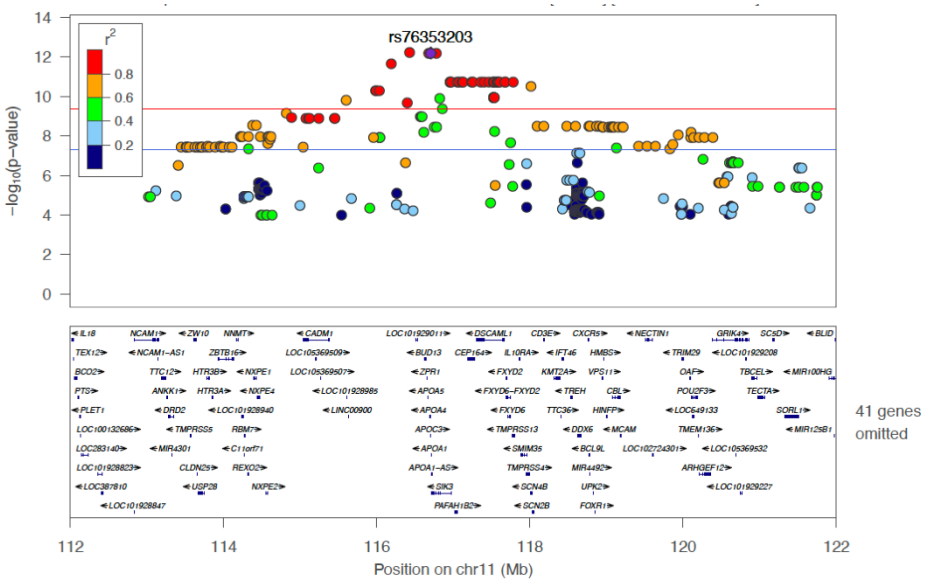
rs76353203
r2
0.8
0.6
0.4
0.2
−log10(p−value)
14
12
10
8
6
4
2
0
112
114
116
118
120
122
Position on chr11 (Mb)
41 genes omitted

d

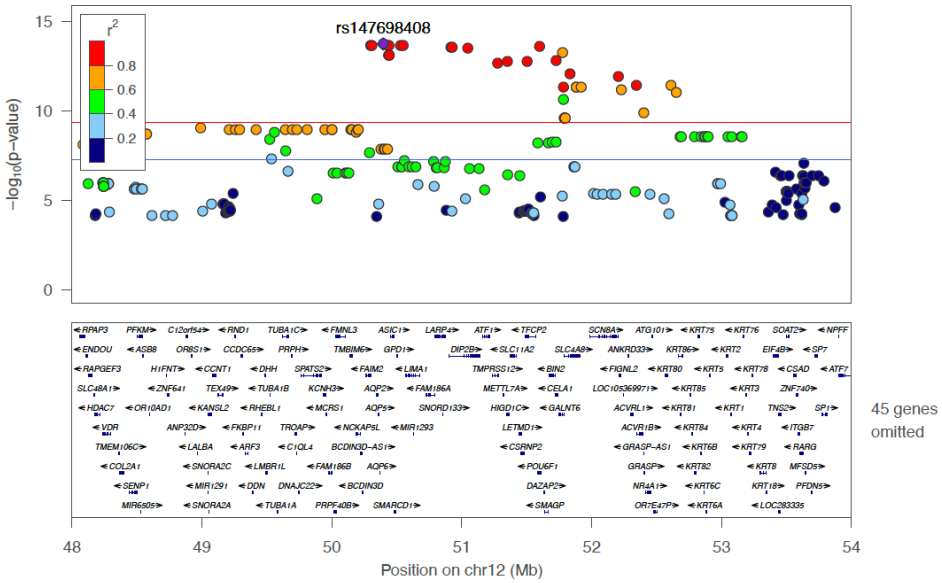
rs147698408
r2
0.8
0.6
0.4
0.2
−log10(p−value)
15
10
5
0
48
49
50
51
52
53
54
Position on chr12 (Mb)
45 genes omitted

e

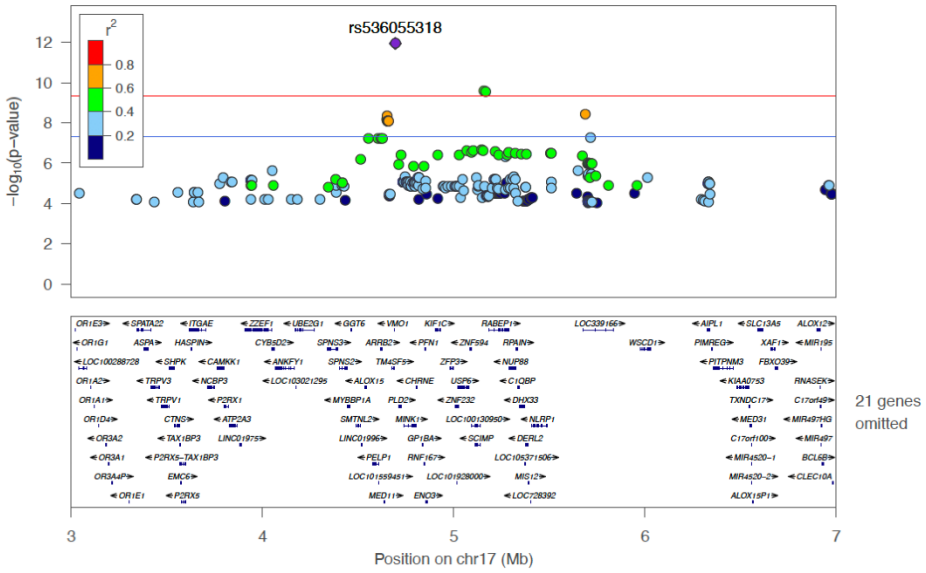
rs536055318
r2
0.8
0.6
0.4
0.2
−log10(p−value)
12
10
8
6
4
2
0
3
4
5
6
7
Position on chr17 (Mb)
21 genes omitted

Table 1: Genomic loci significantly associated with lipid species

											GOLDN results	
	SNP	**position**	**A1/A2**	**A2_Freq_Amish**	**A2_Freq_Eur**	**Top associated trait**	**Effect[a]**	**P value**	**gene**	**type**	**effect**	**P value**
Rare-population Amish-enriched loci												
	rs5742904	2:21006288	C/T	0.0634	0.0004	**SM(d34:1)**	1.22	7.89E-25	APOB	missense	-	-
	rs7863920	**9:115987317**	**G/A**	**0.0433**	**0.0169**	**GlcCer(d42:2)**	**-1.14**	**6.22E-18**	**LINC00474**	**intergenic**	**-**	**-**
	rs76353203	11:116830637	C/T	0.0219	0.0008	**PE(36:2)**	-1.45	6.29E-13	APOC3	nonsense	-	-
	rs147698408	**12:50001009**	**T/C**	**0.0447**	**0.0159**	**SM(d32:2)**	**-1.06**	**1.79E-14**	**RACGAP1**	**intronic**	**-**	**-**
	rs536055318	**17:4790207**	**G/A**	**0.0762**	**0.0014**	**SM(d40:0)**	**-0.76**	**1.14E-12**	**GLTPD2**	**missense**	**-**	**-**
Common known loci												
	rs887829	2:233759924	C/T	0.4194	0.3272	**androstenediol**	0.44	1.23E-15	UGT1A,3,10	intronic	-0.02	7.25E-01
	rs3778167	6:11033235	T/C	0.2771	0.4233	PC(42:5)	-0.40	3.65E-10	ELOVL2	intronic	-0.24	3.78E-06
	rs174578	11:61838027	T/A	0.2515	0.3552	PC(37:4)	-0.78	6.33E-36	FADS2	intronic	-0.43	2.32E-14
	rs184061227	11:63073643	A/G	0.0555	0.0714	**estriol**	0.98	1.05E-15	SLC22A24	intergenic	-0.22	2.70E-02
	rs10468017	15:58386313	C/T	0.2621	0.2869	PE(36:4)	0.48	7.32E-15	LIPC	intergenic	0.28	2.76E-07
	rs1321940	20:12979237	A/G	0.5239	0.6014	Cer(d43:1)	-0.69	3.37E-32	LOC101929486	intergenic	-0.45	2.95E-19
	rs360525	20:13020644	G/A	0.0728	0.1240	Cer(d43:1)	0.86	5.34E-15	SPTLC3	intronic	0.19	7.58E-03

A1: Non-coded allele
A2: Effect allele
A2_freq: Effect allele frequency
a: Effect size in standard deviation units
Position: Variant position according to hg38
In bold: novel locus, or novel trait in a known locus
Cer: ceramide
GlcCer: glycosphingolipids
PC: phosphatidylcholines
PE: phosphatidylethanolamine
SM: sphingomyelin

Supplementary Tables (in Excel file)

Supplementary Table 1: Demographic and clinical characteristics (mean (sd)) of the HAPI discovery cohort and the GOLDN replication cohort.

Supplementary Table 2: Heritability estimates and genomic inflation factor of the 355 lipidomic species tested in the discovery GWAS.

Supplementary Table 3: Pairwise phenotype (upper triangle) and genetic (lower triangle) correlation between lipid species and traditional lipids. Blank genetic correlations indicate the maximum likelihood estimates were outside valid correlation bounds.

Supplementary Table 4: Single lipidome contribution to traditional lipids.
Results from joint estimate of heritability and lipidomic class variance for each traditional lipid.

Supplementary Table 5: Cumulative lipidome contribution to traditional lipids.
Results from forward sequential variance component model was run starting with heritability, then at each step the LRT p-value of the current model *vs*. the current model with a remaining lipid class was computed. The lipid class with lowest p-value was then added to the current model. The process continued until the best LRT p-value > 0.95.

Supplementary Table 6: All GWAS results with p-value <5.0E-08 in the Amish and GOLDN replication association results.

Supplementary Table 7: Results of the significant (p<4.5E-10) 5 Amish enriched loci in the top associated trait and GOLDN replication association results for the same trait and variant.

Supplementary Table 8: Amish association results for Tabassum results

Supplementary Table 9: Association results of the 1602 top lipidomic associated variants with four traditional lipids HDL, LDL, TC and TG.

Supplementary Figures

Supplementary Figure 1: (in a separate pdf for readability) heatmap for pairwise phenotype (upper triangle) and genetic (lower triangle) correlation between lipid species and traditional lipids. White squares in the heatmap represent genetic correlation estimates outside the interval [-1,1] that were set to missing. Such estimates are due to one or both traits having low heritability, thus, reducing power to estimate genetic correlation robustly.

Supplementary Figure 2: Box plot comparing genetic and phenotypic correlations of all triacyclglycerol (TAG) species stratified by number of species (0,1 or 2) in the correlation containing 54 or more carbons and 4 or more double bonds. N is the number of pairs in the group.

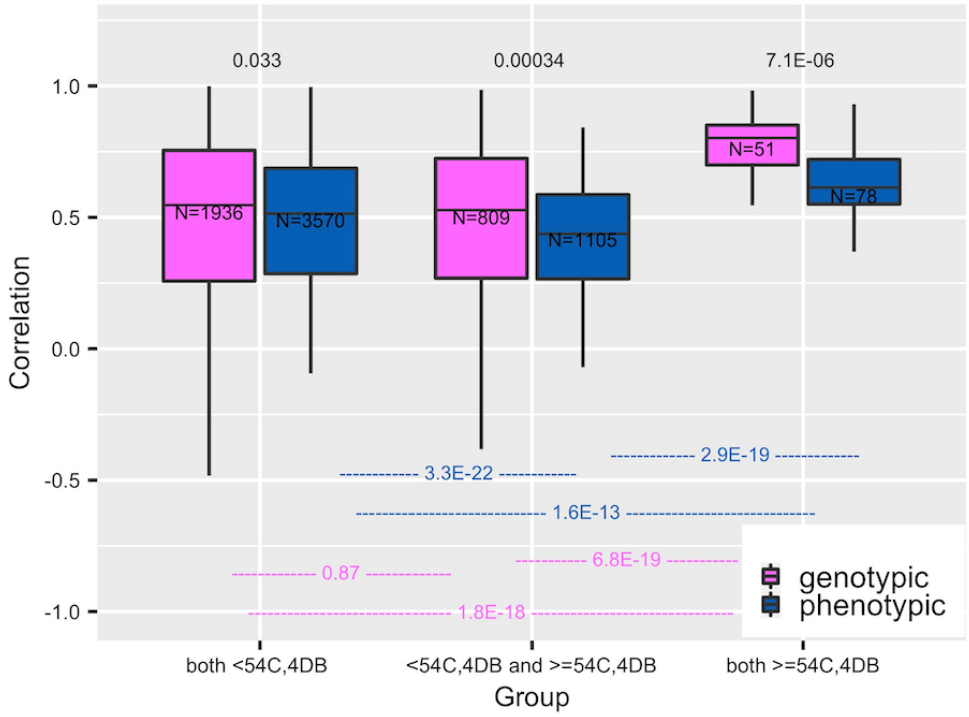

Supplementary Figure 3: Lipidome contribution to traditional lipids. The heritability (h^2) and the proportion of lipid class variance (Lipidomic class) estimated from a variance component model including lipid class species as a random effect. The exact estimates are in Supplementary Table 4. Abbreviations: ACT acylcarnitine, CE cholesteryl ester, Cer ceramide, DAG diglycerides, FA fatty acid, GlcCer glycosphingolipid, LPC lysophosphatidylcholine, LPE lysophosphatidylethanolamine, PC phosphatidylcholine, PE phosphatidylethanolamine, PI phosphatidylinositol, SM sphingomyelin, TAG triglyceride.

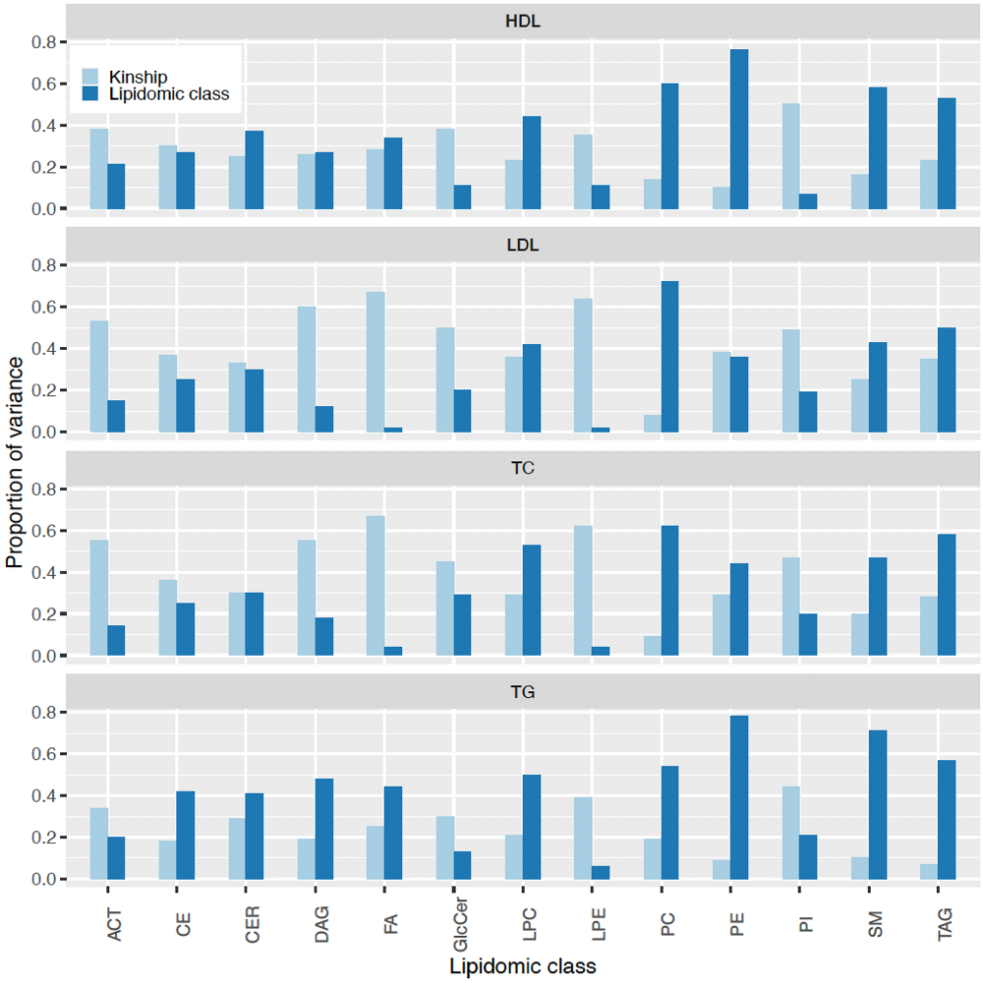

Supplementary Figure 4: The association of known lipid variants with lipid species (The top Manhattan plot) and traditional lipids (the bottom Manhattan plot)
Both the number and statistical significance is greater in the lipidomic plot, showing the higher power of lipidomics compared to traditional lipids to identify genetic associations. Abbreviations: ACT acylcarnitine, CE cholesteryl ester, Cer ceramide, DG diglycerides, FA fatty acid, GlcCer glycosphingolipid, LPC lysophosphatidylcholine, LPE lysophosphatidylethanolamine, PC phosphatidylcholine, PE phosphatidylethanolamine, PI phosphatidylinositol, SM sphingomyelin, TAG triglyceride.

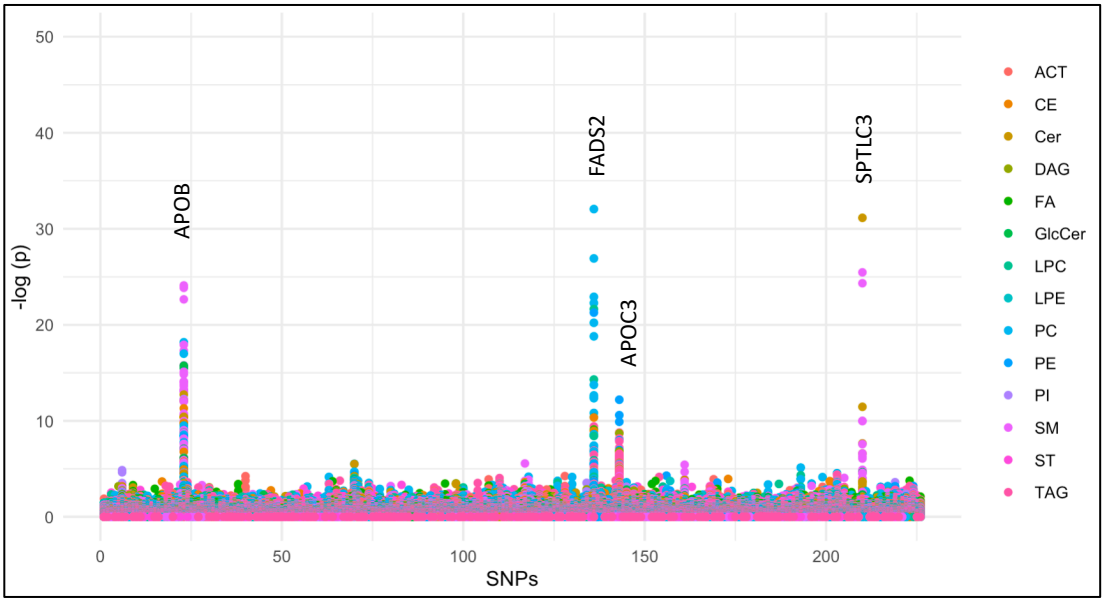

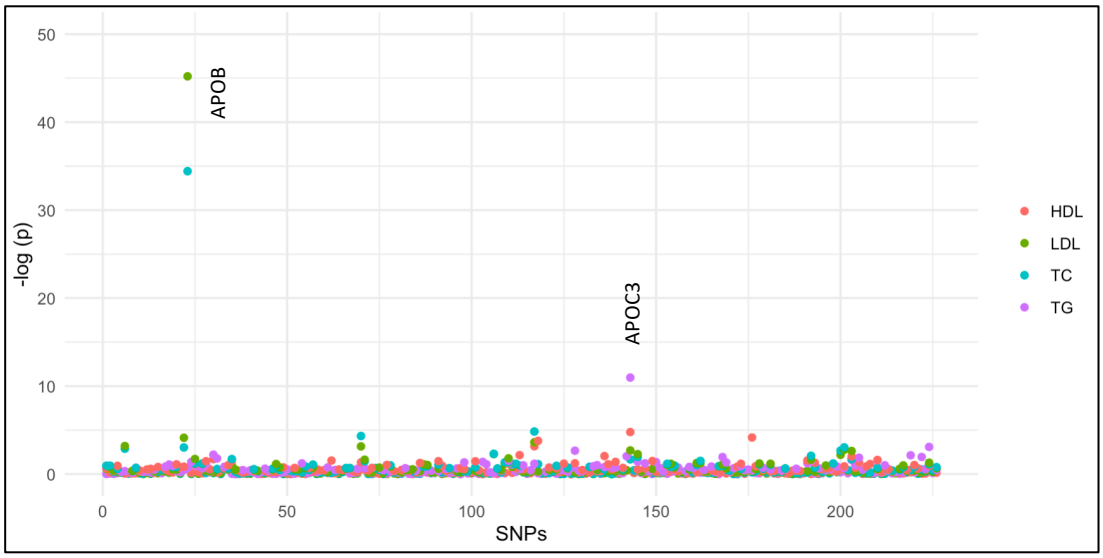

Reference:

1. Tabassum, R. and S. Ripatti, Integrating lipidomics and genomics: emerging tools to understand cardiovascular diseases. *Cell Mol Life Sci*, 2021.

2. Hagenbeek, F.A., et al., Heritability estimates for 361 blood metabolites across 40 genome-wide association studies. *Nat Commun*, 2020. 11(1): p. 39.

3. Liu, Y., et al., The SCARB1 gene is associated with lipid response to dietary and pharmacological interventions. *J Hum Genet*, 2008. 53(8): p. 709-717.

4. Tsai, M.Y., et al., Comparison of ultracentrifugation and nuclear magnetic resonance spectroscopy in the quantification of triglyceride-rich lipoproteins after an oral fat load. *Clin Chem*, 2004. 50(7): p. 1201-4.

5. Bagheri, M., et al., A lipidome-wide association study of the lipoprotein insulin resistance index. *Lipids Health Dis*, 2020. 19(1): p. 153.

6. Slade, E., et al., Age and sex are associated with the plasma lipidome: findings from the GOLDN study. *Lipids Health Dis*, 2021. 20(1): p. 30.

7. Shen, H., et al., Familial defective apolipoprotein B-100 and increased low-density lipoprotein cholesterol and coronary artery calcification in the old order amish. *Archives of Internal Medicine*, 2010. 170(20): p. 1850-1855.

8. Pollin, T.I., et al., A null mutation in human APOC3 confers a favorable plasma lipid profile and apparent cardioprotection. *Science (New York, N.Y.)*, 2008. 322(5908): p. 1702-1705.

9. Montasser, M.E., et al., Genetic and functional evidence relates a missense variant in B4GALT1 to lower LDL-C and fibrinogen. *BioRxive preprint*, 2019.

10. Montasser, M.E., et al., An APOO Pseudogene on Chromosome 5q Is Associated With Low-Density Lipoprotein Cholesterol Levels. *Circulation*, 2018. 138(13): p. 1343-1355.

11. Tabassum, R., et al., Genetic architecture of human plasma lipidome and its link to cardiovascular disease. *Nat Commun*, 2019. 10(1): p. 4329.

12. Frahnow, T., et al., Heritability and responses to high fat diet of plasma lipidomics in a twin study. *Sci Rep*, 2017. 7(1): p. 3750.

13. Bellis, C., et al., Human plasma lipidome is pleiotropically associated with cardiovascular risk factors and death. *Circ Cardiovasc Genet*, 2014. 7(6): p. 854-863.

14. Poss, A.M., et al., Machine learning reveals serum sphingolipids as cholesterol-independent biomarkers of coronary artery disease. *J Clin Invest*, 2020. 130(3): p. 1363-1376.

15. Joshi, P.K., et al., Directional dominance on stature and cognition in diverse human populations. *Nature*, 2015. 523(7561): p. 459-462.

16. Klarin, D., et al., Genetics of blood lipids among ~300,000 multi-ethnic participants of the Million Veteran Program. *Nature genetics*, 2018. 50(11): p. 1514-1523.

17. Liu, C., et al., Meta-analysis identifies common and rare variants influencing blood pressure and overlapping with metabolic trait loci. *Nat Genet*, 2016. 48(10): p. 1162-70.

18. Surendran, P., et al., Trans-ancestry meta-analyses identify rare and common variants associated with blood pressure and hypertension. *Nat Genet*, 2016. 48(10): p. 1151-1161.

19. Fenger, M., A. Linneberg, and J. Jeppesen, Network-based analysis of the sphingolipid metabolism in hypertension. *Front Genet*, 2015. 6: p. 84.

20. Spijkers, L.J., et al., Hypertension is associated with marked alterations in sphingolipid biology: a potential role for ceramide. *PLoS One*, 2011. 6(7): p. e21817.

21. Shahin, M.H., et al., Sphingolipid Metabolic Pathway Impacts Thiazide Diuretics Blood Pressure Response: Insights From Genomics, Metabolomics, and Lipidomics. *J Am Heart Assoc*, 2017. 7(1).

22. Liu, D.J., et al., Exome-wide association study of plasma lipids in >300,000 individuals. *Nature genetics*, 2017. 49(12): p. 1758-1766.

23. Kichaev, G., et al., Integrating functional data to prioritize causal variants in statistical fine-mapping studies. *PLoS Genet*, 2014. 10(10): p. e1004722.

24. Snyder, M.P., et al., Perspectives on ENCODE. *Nature*, 2020. 583(7818): p. 693-698.

25. Ionita-Laza, I., et al., A spectral approach integrating functional genomic annotations for coding and noncoding variants. *Nat Genet*, 2016. 48(2): p. 214-20.

26. Boyle, A.P., et al., Annotation of functional variation in personal genomes using RegulomeDB. *Genome research*, 2012. 22(9): p. 1790-1797.

27. Varshney, A., et al., Genetic regulatory signatures underlying islet gene expression and type 2 diabetes. *Proc Natl Acad Sci U S A*, 2017. 114(9): p. 2301-2306.

28. Peloso, G.M., et al., Association of low-frequency and rare coding-sequence variants with blood lipids and coronary heart disease in 56,000 whites and blacks. *American Journal of Human Genetics*, 2014. 94(2): p. 223-232.

29. Shin, S.Y., et al., An atlas of genetic influences on human blood metabolites. *Nat Genet*, 2014. 46(6): p. 543-550.

30. http://www.hmdb.ca/metabolites

31. Hicks, A.A., et al., Genetic determinants of circulating sphingolipid concentrations in European populations. *PLoS Genet*, 2009. 5(10): p. e1000672.

32. Shishido, T., et al., Synphilin-1 has neuroprotective effects on MPP. *Neurosci Lett*, 2019. 690: p. 145-150.

33. Chung, K.K., et al., Parkin ubiquitinates the alpha-synuclein-interacting protein, synphilin-1: implications for Lewy-body formation in Parkinson disease. *Nat Med*, 2001. 7(10): p. 1144-50.

34. Jana, A., E.L. Hogan, and K. Pahan, Ceramide and neurodegeneration: susceptibility of neurons and oligodendrocytes to cell damage and death. *J Neurol Sci*, 2009. 278(1-2): p. 5-15.

35. Malinina, L., et al., Sphingolipid transfer proteins defined by the GLTP-fold. *Q Rev Biophys*, 2015. 48(3): p. 281-322.

36. Kjellberg, M.A., et al., Alternation in the glycolipid transfer protein expression causes changes in the cellular lipidome. *PLoS One*, 2014. 9(5): p. e97263.

37. Sigruener, A., et al., Glycerophospholipid and sphingolipid species and mortality: the Ludwigshafen Risk and Cardiovascular Health (LURIC) study. *PLoS One*, 2014. 9(1): p. e85724.

38. Yang, L., et al., Serum lipids profiling perturbances in patients with ischemic heart disease and ischemic cardiomyopathy. *Lipids Health Dis*, 2020. 19(1): p. 89.

39. Lemaitre, R.N., et al., Plasma Ceramides and Sphingomyelins in Relation to Heart Failure Risk. *Circ Heart Fail*, 2019. 12(7): p. e005708.

40. Moliterno, A.R. and L.M. Resar, AKNA: another AT-hook transcription factor "hooking-up" with inflammation. *Cell Res*, 2011. 21(11): p. 1528-30.

41. Ma, W., et al., Coordinate activation of inflammatory gene networks, alveolar destruction and neonatal death in AKNA deficient mice. *Cell Res*, 2011. 21(11): p. 1564-77.

42. Richardson, T.G., et al., Evaluating the relationship between circulating lipoprotein lipids and apolipoproteins with risk of coronary heart disease: A multivariable Mendelian randomisation analysis. *PLoS Med*, 2020. 17(3): p. e1003062.

43. Ruth, K.S., et al., Using human genetics to understand the disease impacts of testosterone in men and women. *Nat Med*, 2020. 26(2): p. 252-258.

44. Kanai, M., et al., Genetic analysis of quantitative traits in the Japanese population links cell types to complex human diseases. *Nature genetics*, 2018. 50(3): p. 390-400.

45. Tachmazidou, I., et al., A rare functional cardioprotective APOC3 variant has risen in frequency in distinct population isolates. *Nature communications*, 2013. 4: p. 2872.

46. Tg, et al., Loss-of-function mutations in APOC3, triglycerides, and coronary disease. *The New England journal of medicine*, 2014. 371(1): p. 22-31.

47. Saleheen, D., et al., Human knockouts and phenotypic analysis in a cohort with a high rate of consanguinity. *Nature*, 2017. 544(7649): p. 235-239.

48. Wulff, A.B., B.G. Nordestgaard, and A. Tybjærg-Hansen, Loss-of-Function Mutations, Remnant Cholesterol, Low-Density Lipoprotein Cholesterol, and Cardiovascular Risk: Mediation- and Meta-Analyses of 137 895 Individuals. *Arterioscler Thromb Vasc Biol*, 2018. 38(3): p. 660-668.

49. Taskinen, M.R., C.J. Packard, and J. Borén, Emerging Evidence that ApoC-III Inhibitors Provide Novel Options to Reduce the Residual CVD. *Curr Atheroscler Rep*, 2019. 21(8): p. 27.

50. Alexander, V.J., et al., N-acetyl galactosamine-conjugated antisense drug to APOC3 mRNA, triglycerides and atherogenic lipoprotein levels. *Eur Heart J*, 2019. 40(33): p. 2785-2796.

51. Taliun, D., et al., Sequencing of 53,831 diverse genomes from the NHLBI TOPMed Program. *Nature*, 2021. 590(7845): p. 290-299.

52. Oda, E., A decrease in total bilirubin predicted hyper-LDL cholesterolemia in a health screening population. *Atherosclerosis*, 2014. 235(2): p. 334-8.

53. Novotný, L. and L. Vítek, Inverse relationship between serum bilirubin and atherosclerosis in men: a meta-analysis of published studies. *Exp Biol Med (Maywood)*, 2003. 228(5): p. 568-71.

54. Franchini, M., G. Targher, and G. Lippi, Serum bilirubin levels and cardiovascular disease risk: a Janus Bifrons? *Adv Clin Chem*, 2010. 50: p. 47-63.

55. Broeder, C.E., et al., The Andro Project: physiological and hormonal influences of androstenedione supplementation in men 35 to 65 years old participating in a high-intensity resistance training program. *Arch Intern Med*, 2000. 160(20): p. 3093-104.

56. Jones MW, W.C., Ghassemzadeh S. , *Gallstones (Cholelithiasis)*. 2020: In: StatPearls [Internet]. Treasure Island (FL): StatPearls Publishing.

57. Ferkingstad, E., et al., Genome-wide association meta-analysis yields 20 loci associated with gallstone disease. *Nat Commun*, 2018. 9(1): p. 5101.

58. Amish Research Program http://www.medschool.umaryland.edu/endocrinology/Amish-Research-Program/.

59. Mitchell, B.D., et al., The genetic response to short-term interventions affecting cardiovascular function: rationale and design of the Heredity and Phenotype Intervention (HAPI) Heart Study. *American Heart Journal*, 2008. 155(5): p. 823-828.

60. Irvin, M.R., et al., Apolipoprotein E polymorphisms and postprandial triglyceridemia before and after fenofibrate treatment in the Genetics of Lipid Lowering and Diet Network (GOLDN) Study. *Circulation. Cardiovascular genetics*, 2010. 3(5): p. 462-467.

61. Cajka, T. and O. Fiehn, *LC–MS-Based Lipidomics and Automated Identification of Lipids Using the LipidBlast In-Silico MS/MS Library*, in *Lipidomics: Methods and Protocols*, S.K. Bhattacharya, Editor. 2017, Springer New York: New York, NY. p. 149-170.

62. Showalter, M.R., et al., Obesogenic diets alter metabolism in mice. *PloS one*, 2018. 13(1): p. e0190632-e0190632.

63. Fan, S., et al., Systematic Error Removal Using Random Forest for Normalizing Large-Scale Untargeted Lipidomics Data. *Analytical Chemistry*, 2019. 91(5): p. 3590-3596.

64. Das, S., et al., Next-generation genotype imputation service and methods. *Nat Genet*, 2016. 48(10): p. 1284-1287.

65. Loh, P.R., P.F. Palamara, and A.L. Price, Fast and accurate long-range phasing in a UK Biobank cohort. *Nat Genet*, 2016. 48(7): p. 811-6.

66. Abecasis, G.R., GotCloud https://genome.sph.umich.edu/wiki/GotCloud.

67. Li, H., Toward better understanding of artifacts in variant calling from high-coverage samples. *Bioinformatics (Oxford, England)*, 2014. 30(20): p. 2843-2851.

68. Pirinen, M., et al., biMM: efficient estimation of genetic variances and covariances for cohorts with high-dimensional phenotype measurements. *Bioinformatics*, 2017. 33(15): p. 2405-2407.

69. R Core Team. R: A language and environment for statistical computing. R Foundation for Statistical Computing,nVienna, Austria. https://www.R-project.org/.

70. O'Connell, J.R., Mixed Model Analysis for Pedigree and population (MMAP) https://github.com/MMAP.

71. Bycroft, C., et al., The UK Biobank resource with deep phenotyping and genomic data. *Nature*, 2018. 562(7726): p. 203-209.

72. UKBiobank ICD PheWeb. 2019-06-30 https://pheweb.org/UKB-SAIGE/.

73. UK Biobank GWAS round 2 2019-03-30 http://www.nealelab.is/uk-biobank.

74. Pan-UK Biobank. 2020-11-30 https://pan.ukbb.broadinstitute.org/.

75. FinnGen Documentation of R4 release. 2020 2020-11-30 https://finngen.gitbook.io/.

76. Japanese Encyclopedida of Genetic associations by Riken http://jenger.riken.jp/en/result.

77. Perry, J.A., OASIS Resources, Video Library and Contact Information. https://edn.som.umaryland.edu/OASIS/.

78. Sherry, S.T., et al., dbSNP: the NCBI database of genetic variation. *Nucleic acids research*, 2001. 29(1): p. 308-311.

79. Genome Aggregation Database (gnomAD), https://gnomad.broadinstitute.org/

80. Carithers, L.J. and H.M. Moore, *The genotype-tissue expression (GTEx) project*. 2015, Mary Ann Liebert, Inc. 140 Huguenot Street, 3rd Floor New Rochelle, NY 10801 USA.

81. Carvalho-Silva, D., et al., Open Targets Platform: new developments and updates two years on. *Nucleic Acids Research*, 2018: p. gky1133-gky1133.

82. Casper, J., et al., The UCSC genome browser database: 2018 update. *Nucleic acids research*, 2017. 46(D1): p. D762-D769.