Hydrophobic mismatch is a key factor in protein transport on the Tat pathway

Binhan Hao, Wenjie Zhou and Steven M. Theg

Plant Biology Department, University of California, Davis, CA 95616

May 26, 2021

For correspondence e-mail: smtheg@ucdavis.edu

Abstract

The twin-arginine translocation (Tat) pathway transports folded proteins across membranes in bacteria, thylakoid, plant mitochondria, and archaea. In most species, the active Tat machinery consists of three independent subunits, TatA, TatB and TatC. TatA and TatB from all bacterial species possess short transmembrane alpha-helices (TMHs), both of which are only fifteen residues long in *E. coli*. Such short TMHs cause a hydrophobic mismatch between Tat subunits and the membrane bilayer. Here, by modifying the length of the TMHs of *E. coli* TatA and TatB, we assess the functional importance of the hydrophobic mismatch in the Tat transport mechanism. Surprisingly, both TatA and TatB with as few as 11 residues in their respective TMHs are still able to insert into the membrane bilayer, albeit with a decline in membrane integrity. Three different assays, both qualitative and quantitative, were conducted to evaluate the Tat activity of the TMH length mutants. Our experiments indicate that the TMHs of TatA and TatB appear to be evolutionarily tuned to 15 amino acids, with activity dropping off with any modification of this length. We believe our study supports a model of Tat transport utilizing localized toroidal pores that form when the membrane bilayer is thinned to a critical threshold. In this context, the 15-residue length of the TatA and TatB TMHs can be seen as a compromise between the need for some hydrophobic mismatch to allow the membrane to reversibly reach the threshold thinness required for toroidal pore formation, and the permanently destabilizing effect of placing even shorter helices into these energy-transducing membranes.

Introduction

The twin-arginine translocation (Tat) pathway, which is found in prokaryotes, archaebacteria, chloroplasts thylakoids and some mitochondria, is able to transport multiple substrate proteins across the membrane lipid bilayers. In chloroplasts, this pathway is responsible for the transport of a number of essential proteins, including two of the three subunits of the oxygen-evolving complex (Clark and Theg, 1997). In bacteria, the Tat pathway serves several critical biological processes, including electron transport, cell division, cell wall formation, stress tolerance, and pathogenesis (Ize et al., 2003; Palmer et al., 2005). The Tat pathway has the following unusual characteristics. First, it has the ability to transport folded proteins, which is fundamentally different from, for instance, the mitochondrial import and the ubiquitous Sec pathways. Second, Tat pathway substrates have a unique cleavable signal peptide which carries a nearly invariant pair of arginines (-R-R-) (New et al., 2018). Third, this pathway uses the protonmotive force (PMF) as the sole energy source, with no contribution from NTP hydrolysis (Braun et al., 2007). Fourth, the Tat pathway acts in an ion-tight manner while transporting substrates of different sizes (Asher and Theg, 2021; Teter and Theg, 1998). Fifth, the complete translocation machinery assembles only transiently during the transport event (Mori and Cline, 2002). Even though Tat pathway can transport folded proteins with different sizes, the Tat translocon, in most species, involves only three functionally independent subunits, TatA, TatB and TatC. It has been shown that TatA, TatB and TatC form a protein complex which serves as the receptor for Tat signal peptide (Gérard and Cline, 2007; Johann et al., 2017; Taubert et al., 2015). The assembly into a functional translocon that includes TatA depends on substrate binding and the PMF. Finally, even though TatB and TatC are present in a 1:1 stoichiometry, TatA joins the complex in variable stoichiometries (Leake et al., 2008).

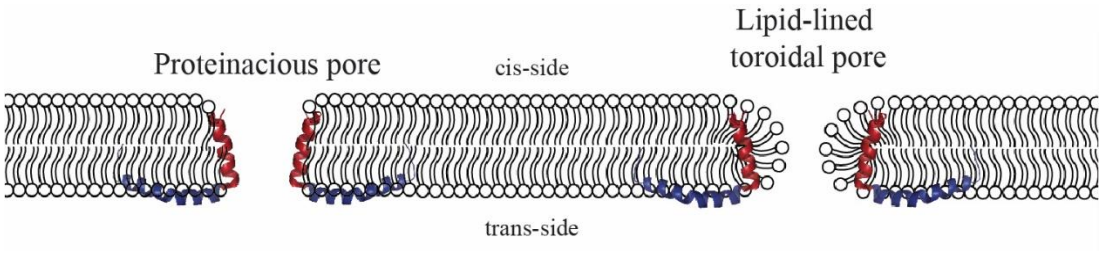

Figure 1. Two models of Tat protein transport. The L-shaped peptide represents the TatA TMH (red) and APH (blue); the TatA C-terminus is not drawn for simplicity. Left: a proteinaceous pore delineated by the TatA TMH (model 1 in text); right: a toroidal pore with TatA TMHs buried under the lipid head groups (model 3 in text).

The structures of the three Tat subunits have been reported (Hu et al., 2010; Pettersson et al., 2018; Rollauer et al., 2012; Zhang et al., 2014b). TatA and TatB share an overall "L-shape" conformation composed of an N-terminal undefined short region located in the periplasm in bacteria, a remarkably short transmembrane alpha helix (TMH), a hinge region followed by one or more amphipathic helices (APH), and an unstructured C-terminal tail. In contrast, TatC has six transmembrane helices and is configured in a cupped hand shape with both N-terminal and C-terminal located in the cytoplasm.

Three models have been proposed for the mechanism of protein transport on the Tat pathway. In the first model, TatA is proposed to form a form-fitting proteinaceous pore around the incoming transport substrate (Frain et al., 2019; Gohlke et al., 2005). In a second model, TatA is thought to act as a co-enzyme that accumulates to activate a translocon built from a complex consisting of TatB and TatC (Hauer et al., 2017, 2013). A third model posits that under the influence of all Tat subunits, the substrate itself and the protonmotive driving force, the membrane thins locally until the bilayer breaks down with the formation of lipid-lined toroidal pores through which substrates traverse the membrane (Asher and Theg, 2021; Brüser and Sanders, 2003; Hou et al., 2018). Unlike proteinaceous pores in which amphipathic helices form water-filled channels (Berg et al., 2004; Tsirigotaki et al., 2017), in toroidal pores the lipid molecules wrap across the membrane bilayer to form channels toroidal in shape. A

similar lipid toroidal pore model is thought to govern the translocation of antimicrobial peptides across biological membranes (Chen et al., 2003; Huan et al., 2020; Lee et al., 2013). It has been shown that toroidal pores are quite general since they can be induced not only by peptides (Brown and Hancock, 2006) but also by other chemicals (Gurtovenko and Anwar, 2007). The first and third models are minimally depicted in Figure 1; more detailed representations of toroidal pores and their role in membrane transport can be found in (Asher and Theg, 2021; Huan et al., 2020; Sengupta et al., 2008).

Although there is no detailed information about the structure of the active Tat machinery, a special structural feature in the TatA and TatB TMHs potentially point to an active role of the membrane biophysics in the mechanism of Tat pathway. In *E. coli*, the TMHs of TatA and TatB only have 15 amino acids, respectively, which makes the length of TMHs (~22.5 Å) much shorter than the normal thickness of the hydrophobic core of the membrane (30Å) (Mitra et al., 2004). The difference between the length of the TMHs and the thickness of membrane bilayer cause a hydrophobic mismatch effect. Many studies have shown that the activity of membrane proteins can be sensitive to such mismatch (Brandizzi et al., 2002; Milovanovic et al., 2015; Parton et al., 2011). The possible consequences of the hydrophobic mismatch between short TMHs and lipid bilayers are various and depend on the overall topology of the proteins. One of the outcomes is protein aggregation or oligomerization (Killian, 1998), which can cause proximal thinning of the membrane bilayer. Such protein oligomerization phenomenon is also observed in TatA, which forms higher order structures in the resting state of Tat transport (Dabney-Smith et al., 2006; Palmer and Berks, 2012). It remains unclear that whether such hydrophobic mismatch between Tat subunits and membrane bilayer is necessary for the Tat pathway. A previous study showed that the TMH of TatA (without the APH) can destabilize the membrane in inverted membrane vesicles (IMVs), even though the full-length TatA does not show a

similar proton leakage effect. Such membrane destabilization could potentially be involved in the formation of transport-competent toroidal pores (Hou et al., 2018).

In the present study, we investigate the hydrophobic mismatch between Tat subunits and the membrane bilayer by modifying the length of the TMHs of *E. coli* TatA and TatB. Up to five amino acids were added to the TMHs at three different loci to decrease the hydrophobic mismatch. Conversely, up to four amino acids were deleted from the TMHs to increase the hydrophobic mismatch. The effects of these changes in TMH lengths were examined by three different measures of Tat activity, both qualitative and quantitative. We found that the hydrophobic mismatch between Tat subunits and membrane bilayer appears to be optimized for maximal Tat activity. We further found that decreasing the length of the TatA TMH caused leakage of protons, and presumably other ions, across the membrane. These findings offer the insights into functional importance of the unusually short TMHs of TatA and TatB for the mechanism of Tat translocation.

Results

A conserved 12 amino acid-long hydrophobic region is present in TatA and TatB across different species

The *E. coli* TatA and TatB TMHs each consist of 15 residues (Ile6-Phe20 in the TatA and Phe6-Leu20 in the TatB) according to the NMR structures (Zhang et al., 2014a, 2014b). In *Bacillus subtilis*, a gram-positive bacteria, the $TatA_d$ also includes a TMH with 15-residues (Ile7- Phe21) (Hu et al., 2010). To assess whether the length of these short TMHs is conserved across different species, 122 TatA and 60 TatB sequences from bacteria, chloroplasts and mitochondria were aligned by MUSCLE (Figure 2A and 2B). Consistent with the previous literature (Barrett et al., 2003), Phe(F)-Gly(G) and Gly(G)-Pro(P) motifs were observed in the TatA and TatB alignments, respectively, and a conserved polar amino acid locus (#8 in the TatA and TatB

sequence logo plots) was also observed. However, the precise TMH length of TatA/B sequences could not be determined due to lack of structural information for each Tat protein. Furthermore, since there are conserved hydrophilic amino acids present at 8th position in TatA/B (*E. coli* TatA/B numbering, Figure 2A and 2B), it is also difficult to estimate the TMH length. Even though it is hard to predict accurate length for each TatA/B sequence, a 12-residue hydrophobic region between the polar residue (position #8) and the glycine (position #21) is found to be extremely conserved among all TatA and TatB sequences analyzed. Such conservation of the length of the TatA and TatB TMHs across species which display somewhat different membrane bilayer thicknesses (Mitra et al., 2004; Perkins et al., 1997; Pribil et al., 2014) suggests that the length of the TatA and TatB TMH has potential significance for the Tat transport mechanism.

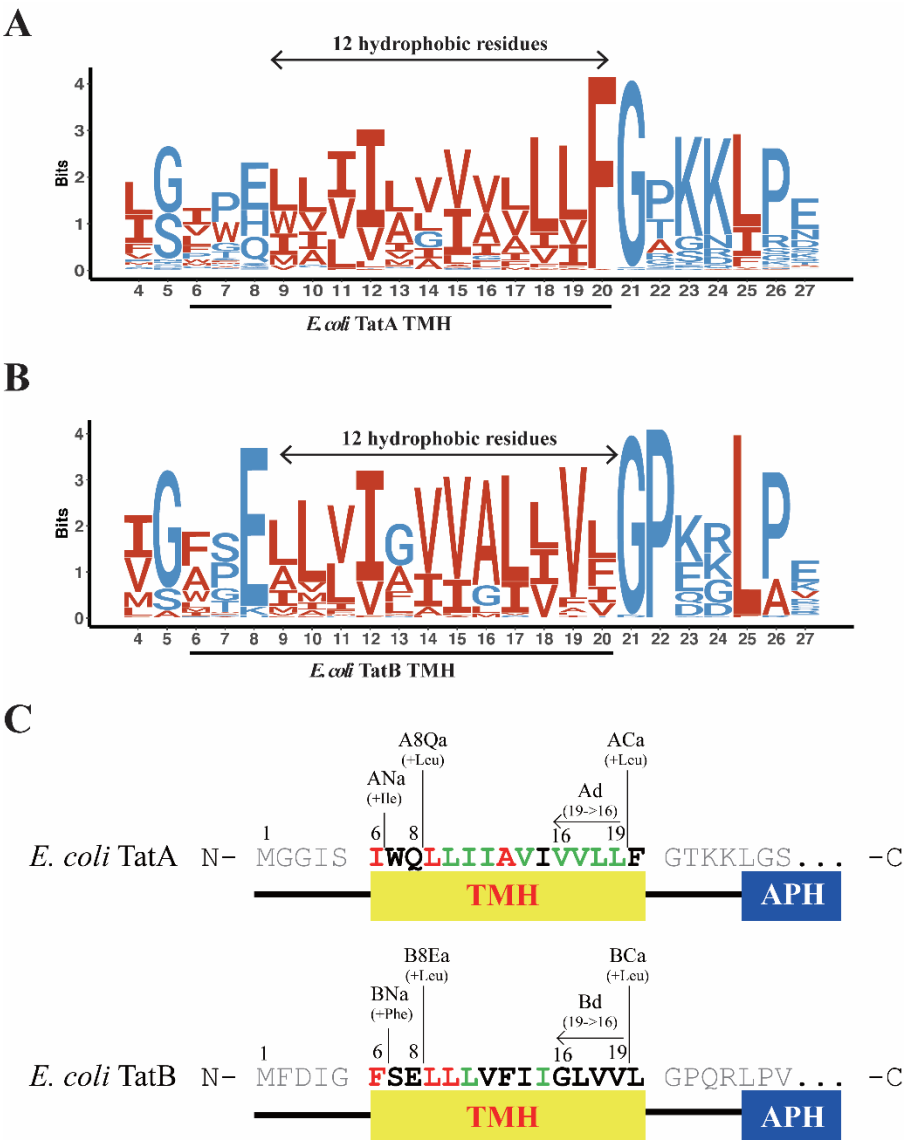

Figure 2. Sequence alignments of TatA and TatB TMH and schematic diagrams for mutant design. (A,B) Sequence logos for prokaryotic TatA and TatB alignments, respectively. 122 TatA sequences and 60 TatB sequences were downloaded from GenBank and subjected to multiple sequence alignment using MUSCLE. Sequence logos were subsequently generated using ggseqlogo in RStudio, where *E. coli* TatA and TatB numbering was used to denote residue locations. Hydrophobic residues were represented in red, and hydrophilic residues were represented in blue. An invariant 12-residue long hydrophobic region is present in both TatA and TatB and is highlighted by arrows. (**C**) Schematic diagram for the design and naming of *E. coli* TatA and TatB TMH mutants. In prose, the first letter in the mutant name, A or B, refers to TatA or Tat B, respectively. The next letters and numbers refer to the position of the change; N means at the TMH N-terminus, 8Q or 8E means after the polar amino acid at position 8, C means at the TMH C-terminus; a or d means addition or deletion, respectively, with all deletions occurring at the TMH C-termini. The final number refers the number of amino acids added or deleted at the specified position. Thus, ANa3 is the mutant construct wherein 3 amino acids were added at the N-terminus of the TatA TMH, A8Q2 is the construct wherein 2 amino acids were added after Q8 in TatA, and Bd2 refers to

the construct wherein 2 amino acids were deleted from the C-terminus of the TatB TMH. The exact sequences of the different TMH mutants are shown below in Table I.

TMHs with only 15 residues are not common

The 15-residue length of the TatA and TatB TMHs is remarkable in that they are expected to be longer (Saidijam et al., 2018) to span the 30 Å hydrophobic core of a typical membrane (Figure 3A). In order to understand how common such short TMH lengths are, we analyzed the TMH lengths in thousands of single-pass proteins from bacteria and chloroplasts. Figure 3B demonstrates that, as expected, such short-length TMHs are relatively rare, suggesting again that there is some functional significance to this feature of TatA and TatB.

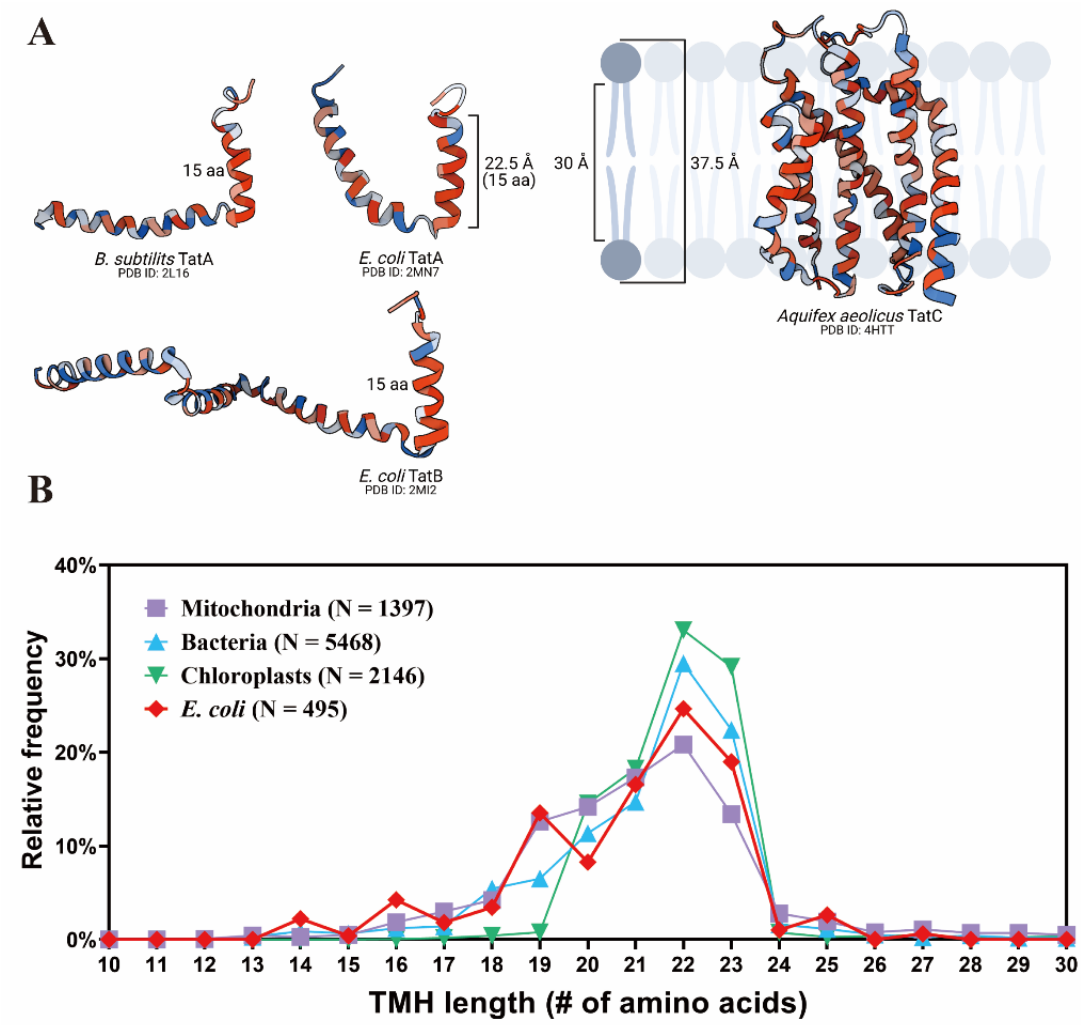

Figure 3. Frequency of short TMHs in selected organelles and organisms. (**A**) Representation of the hydrophobic mismatch between Tat subunits and the membrane bilayer. Protein structure was obtained from the Protein Data Bank. (**B**) Statistical analysis of the TMH length of proteins across different species. TMH length for each protein was predicted by TMHMM Server, v.2.0, which was then rounded to the nearest integer. Relative frequency in percentages was obtained by calculating the ratio of the number of proteins with predicted TMH at the indicated length to the total number of proteins in the corresponding category (mitochondria, bacteria, chloroplast, and *E. coli*). N, the total number of entries in each category. Further details are in Materials and Methods.

Experimental modification and nomenclature for TMH-length modifications in TatA and TatB

To better understand how subunit hydrophobic mismatch contributes to Tat transport, we modified the lengths of the TMHs by adding or deleting amino acids from *E. coli* TatA and TatB. Four structural and functional principles were considered to minimize

the effect on the overall topology of the TatA and TatB subunits when lengthening or shortening the TMHs. First, as the TMHs are α–helices, modifying the number of amino acids contained therein changes not only the length but also the potential protein-interacting helix faces. In order to minimize the relative rotation from subunit interfaces and APH orientation, amino acids were added close to the helix termini, rather than in the middle. Second, for the same reason, amino acid deletions were performed at the helix C-terminus. Third, we avoided deleting the conserved residues and functional groups in the TMHs. Fourth, we added the same amino acids as the one adjacent to the addition location. Based on those principles, three different loci were selected for the addition of one to five amino acids to lengthen the TMHs, and one location was selected to delete one to four amino acids to shorten the TMHs (Figure 2C). The various length mutants include the following: First, the TatA N-terminus addition (**ANa**) group and the TatB N-terminus addition (**BNa**) group in which amino acids were added at the extreme N-terminus of the TMHs. Second, the TatA 8th Glutamine addition (**A8Qa**) group and the TatB 8th Glutamate addition (**B8Ea**) group in which residues were added immediately following the polar amino acid in the TatA or TatB TMHs. Third, the TatA C-terminus addition (**ACa**) group and the TatB C-terminus addition (**BCa**) group, in which residues were added at the extreme C-terminus of the TMHs before the conserved 19th Phe in TatA or the 19th Leu, in the TatB. For deletion mutants, up to four amino acids before the 19th Phe (in TatA) or the 19th Leu (in TatB) were deleted step by step from the C- to N- terminus direction and are named the TatA deletion (**Ad**) group and TatB deletion (**Bd**) group. For example, “Ad2” represents the mutant whose 19th Valine and 18th Valine from the TatA TMH were deleted. In this study, we used the low copy pTat101 (Kneuper et al., 2012) as the parental plasmid, which constitutively expresses TatA, TatB and TatC. This plasmid was chosen to express Tat subunits at native expression levels and avoid the potential phenotype variation due to overexpression of Tat subunits. Table 1 shows the detailed design described above for all the mutants.

TatA and TatB deletion mutants exhibited lower membrane insertion stability

An obvious challenge for membrane proteins with short TMHs is correct and stable insertion into the membrane. To assess the membrane stability of our mutant proteins, membranes were isolated from whole cells and treated with 100 mM sodium carbonate to wash off non-integrated membrane proteins (Kim et al., 2015). According to the Western-blot results (Supplemental Figure 1), all the TatA and TatB addition mutants exhibited the expected stable membrane insertion ability. In contrast, a decrease in the membrane abundance was observed in the Ad and Bd deletion groups (Figure 4A and 4B). The amount of membrane-embedded TatA in the Ad group averaged approximately 20% of the amount found in the wild-type (Figure 4A). Similarly, all Bd mutants displayed less abundance compared to the wild-type TatB (Figure 4B). It is surprising that the Ad4 TatA and Bd4 TatB, which have only 11 amino acids in the TMH, were still detected in the membrane fraction. Previous research (Behrendt and Brüser, 2014) showed that TatB and TatC tend to form a TatBC complex in a one to one stoichiometry in the resting state of the Tat translocon. To test whether the TatC contributes to the membrane stability of the TatB deletion group, TatC was knocked out in the Bd4 mutant (i.e., Bd4Δ*tatC*). Even though a significant amount of Bd4 TatB was present in the membrane fraction when TatC was present, no Bd4 TatB was detected in the membrane of the Bd4Δ*tatC* mutant (Figure 4C). This is clear evidence that TatC stabilizes TatB in the membrane such that TatB can be embedded when its TMH is too short to remain in the membrane on its own.

In summary, lengthening the TMHs of TatA and TatB did not significantly affect their membrane stability. Oppositely, even though Ad4 TatA and Bd4 TatB could still insert into the membrane, shortening the TMHs diminished the membrane stability of both TatA and TatB mutants. In addition, TatC, by forming a protein complex with TatB, appears to assist the TatB mutants possessing shorter TMHs to stably embedded in the

membrane.

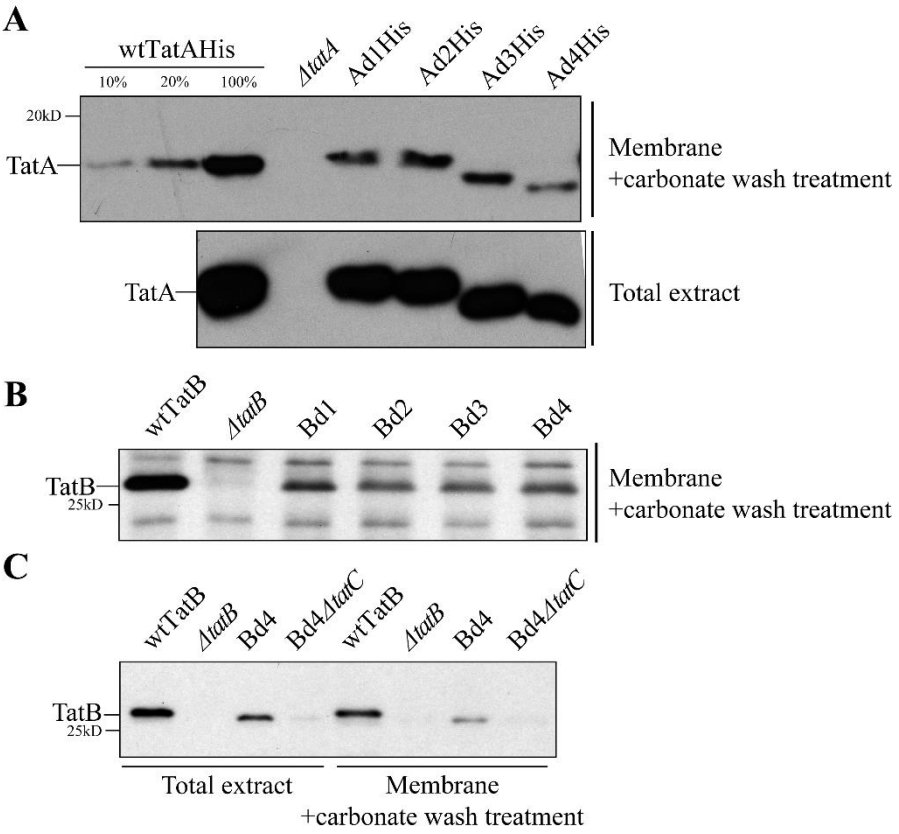

Figure 4. Shortening the TatA and TatB TMH lengths results in lowered membrane stability. **(A)** Assessment of membrane stability in TatA deletion mutants. Total cell extract of C-terminal 6X His-tagged wild-type TatA (wtTatA-His), *ΔtatA*, and TatA deletion mutants (Ad1-4His) were subjected to fractionation. Membrane fractions (upper gel) were recovered from total cell extracts (lower gel) and washed with 100 mM Na_2CO_3 to remove the portion of TatA which failed to stably embed in the membrane. Immunoblots using anti-His antibody are shown. Lanes 1-3, serial dilution of membrane-embedded TatA in wild-type cells. (**B**) $NaCO_3$-washed membrane fractions isolated from cell extracts of wtTatB, *ΔtatB*, and TatB deletion mutants (Bd1-4). Immunoblot using anti-TatB antibody is shown. (**C**) Na_2CO_3- washed membrane fractions (right) isolated from cell extracts (left) of wtTatB, *ΔtatB*, Bd4, and Bd4 in a TatC knockout strain (Bd4*ΔtatC*). Immunoblot using anti-TatB antibody is shown.

Name	TatA TMH sequence	Length (residues)	Growth in SDS	Name	TatB TMH sequence	Length (residues)	Growth in SDS
wtTatA	IWQLLIIAVIVVLLF	15	+++	wtTatB	FSELLLVFIIGLVVL	15	+++
ANa1	IIWQLLIIAVIVVLLF	16	+++	BNa1	FFSELLLVFIIGLVVL	16	+++
ANa2	IIIWQLLIIAVIVVLLF	17	–	BNa2	FFFSELLLVFIIGLVVL	17	+++
ANa3	IIIIWQLLIIAVIVVLLF	18	–	BNa3	FFFFSELLLVFIIGLVVL	18	+++
ANa4	IIIIIWQLLIIAVIVVLLF	19	–	BNA4	FFFFFSELLLVFIIGLVVL	19	+++
ANa5	IIIIIIWQLLIIAVIVVLLF	20	–	BNa5	FFFFFFSELLLVFIIGLVVL	20	+
A8Q1	IWQLLLIIAVIVVLLF	16	+++	B8Ea1	FSELLLLVFIIGLVVL	16	–
A8Q2	IWQLLLLIIAVIVVLLF	17	+++	B8Ea2	FSELLLLLVFIIGLVVL	17	–
A8Q3	IWQLLLLLIIAVIVVLLF	18	+++	B8Ea3	FSELLLLLLVFIIGLVVL	18	–
A8Q4	IWQLLLLLLIIAVIVVLLF	19	+++	B8Ea4	FSELLLLLLLVFIIGLVVL	19	–
A8Q5	IWQLLLLLLLIIAVIVVLLF	20	–	B8Ea5	FSELLLLLLLLVFIIGLVVL	20	–
ACa1	IWQLLIIAVIVVLLLF	16	+++	BCa1	FSELLLVFIIGLVVLL	16	–
ACa2	IWQLLIIAVIVVLLLLF	17	+++	BCa2	FSELLLVFIIGLVVLLL	17	–
ACa3	IWQLLIIAVIVVLLLLLF	18	++	BCa3	FSELLLVFIIGLVVLLLL	18	–
ACa4	IWQLLIIAVIVVLLLLLLF	19	++++	BCa4	FSELLLVFIIGLVVLLLLL	19	–
ACa5	IWQLLIIAVIVVLLLLLLLF	20	–	BCa5	FSELLLVFIIGLVVLLLLLL	20	–
Ad1	IWQLLIIAVIVVL - F	14	+++	Bd2	FSELLLVFIIGLV - L	14	+
Ad2	IWQLLIIAVIVV - - F	13	++	Bd2	FSELLLVFIIGL - - L	13	++
Ad3	IWQLLIIAVIV - - - F	12	++	Bd3	FSELLLVFIIG - - - L	12	–
Ad4	IWQLLIIAVI - - - - F	11	–	Bd4	FSELLLVFII - - - - L	11	+++

Table 1. Summary of growth performance in the presence of SDS for TatA and TatB mutants. Growth performance is described by the following symbols. +++ , cells exhibited higher than 50% survival percentage in 10% SDS; ++ , cells exhibited higher than 50% survival percentage in 5% SDS; +, cells exhibited higher than 10% survival percentage in 5% SDS; –, cells exhibited less than 10% survival percentage in 5% SDS. Survival ratios were calculated as OD at 600 nm of cells grown for five hours in the presence of SDS to those grown in the absence of SDS. Detailed survival rates in media with different concentrations of SDS are shown in Supplemental Figure 2. The sequences show the positions and amino acids added (red letters) or deleted (red —) for the various mutants.

E. coli TatA activity is diminished by lengthening or shortening the TatA TMH

As a first pass at assessing the Tat activity of TatA TMH length mutants we examined their growth profiles in SDS-containing media. Two native *E. coli* Tat substrates, AmiA and AmiC, facilitate cell wall modelling, and a defect in transporting those substrates results in sensitivity of the cell envelope to SDS in the media (Ize et al., 2003). Accordingly, growth in SDS-containing media is a convenient indicator of whether cells have at least a minimal Tat transport capability. Table 1 summarizes the

survival ratio after 5 hours growth on SDS-containing LB media for our TMH length mutants; individual survival ratio curves are shown in Supplemental Figure 2. A number of notable points are seen in this table.

First, out of all the members of the ANa group, only ANa1 could grow in LB medium with 5% SDS and the rest lost their ability to grow with as low as 1% SDS (Supplemental Figure 2). In contrast, both A8Qa1-4 and ACa1-4 mutant groups were able to grow in LB medium with 5% SDS, while neither A8Qa5 nor ACa5 could survive in the same media. For the TatA deletion group, surprisingly, all the Ad mutants except the Ad4 could grow in LB medium with 5% SDS. Specifically, the Ad3 mutant, whose TMH only contains 12 amino acids, still retained the ability to grow in LB medium with 5% SDS.

While the SDS growth assay is convenient, it is not obvious how it scales with absolute Tat activity. To examine our mutants more quantitatively, we monitored the transport of a native Tat substrate, SufI, to the periplasm 2.5 hours after induction with IPTG in the presence of TatA mutants in a TatBC background. This assay, while still essentially an end-point assay, has the potential to provide a more fine-grained view of Tat activity than the SDS growth assay. The results of this *in vivo* transport assay, shown in Figure 5 as representative gels from two experiments, display many of the features observed in the SDS growth assay. For instance, ACa1, 2 and 4 mediated SufI transport (Figure 5B) in addition to growth on SDS, as is the case also with the deletion mutants Ad1, Ad2, and Ad3 (Figure 5C). Neither ACa5 nor Ad4 showed SDS growth or SufI *in vivo* transport (Figure 5B and 5C). However, it is clear that none of the mutants that could grow on SDS transported SufI as efficiently as did the wild-type TatA. As an example, see the A8Qa mutants in Figure 5A or any of the mutants in Figure 5B and 5C. Thus, the *in vivo* SufI transport assay leads to the conclusion that either lengthening or shortening the TatA TMH results in loss of Tat

transport efficiency, suggesting that there is a functional reason for its 15 amino acid length.

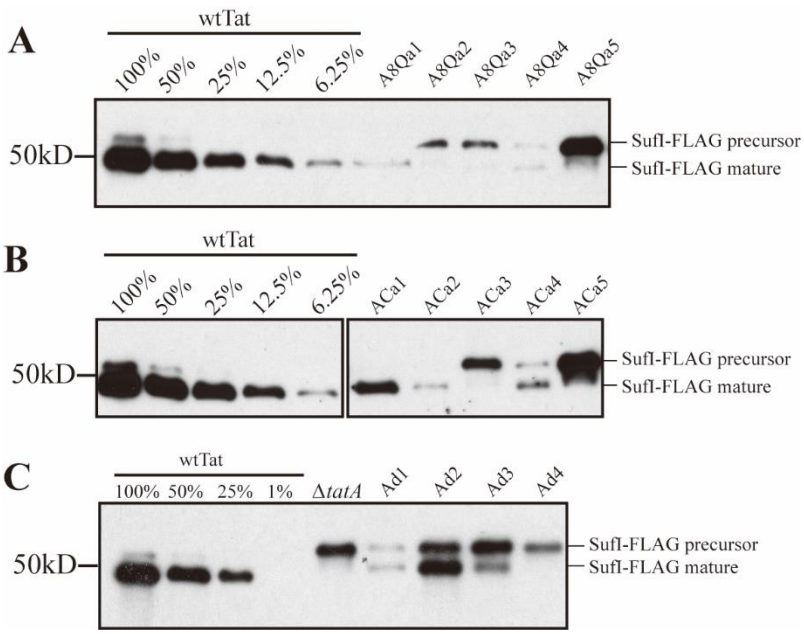

Figure 5. *In vivo* transport of SufI in TatA TMH length mutants. Periplasmic fractions were prepared from wild-type Tat (wtTat), TatA knockout mutant (*ΔtatA*), and TatA mutant cells transporting FLAG-tagged SufI (SufI-FLAG) 2.5 hours after induction with 1mM IPTG. The number of cells used in periplasmic extraction was normalized based on OD600, and immunoblots were developed using anti-FLAG antibody. Precursor and mature forms of SufI-FLAG are labeled. (**A**) transport of SufI-FLAG in the AQ8a group (AQ8a1-5); (**B**) transport of SufI in the TatA C-terminal addition group (ACa1-5); (**C**) transport of SufI-FLAG in the TatA deletion group (Ad1-4).

An even more fine-grained assessment of Tat transport activity is offered in pulse chase assays. Here, kinetics of transport can quantitatively indicate the true extent to which the TMH length mutants operate compared to the wild type. As seen in Figure 6B and 6D, whilst the wild-type TatA transported SufI with initial velocity (V_0) of 77.1×10^{-3} min^{-1}, the next best C-terminal addition mutant, ACa1, operated with a rate constant only 19% of that value. The best performing deletion mutant, Ad2, operated with a rate constant 48% of the wild type (Figure 6C and 6D). Here, when a true quantitative comparison of the TatA TMH length mutants are undertaken, it can again be concluded that the 15-residue wild type length appears to be tuned for

optimal activity.

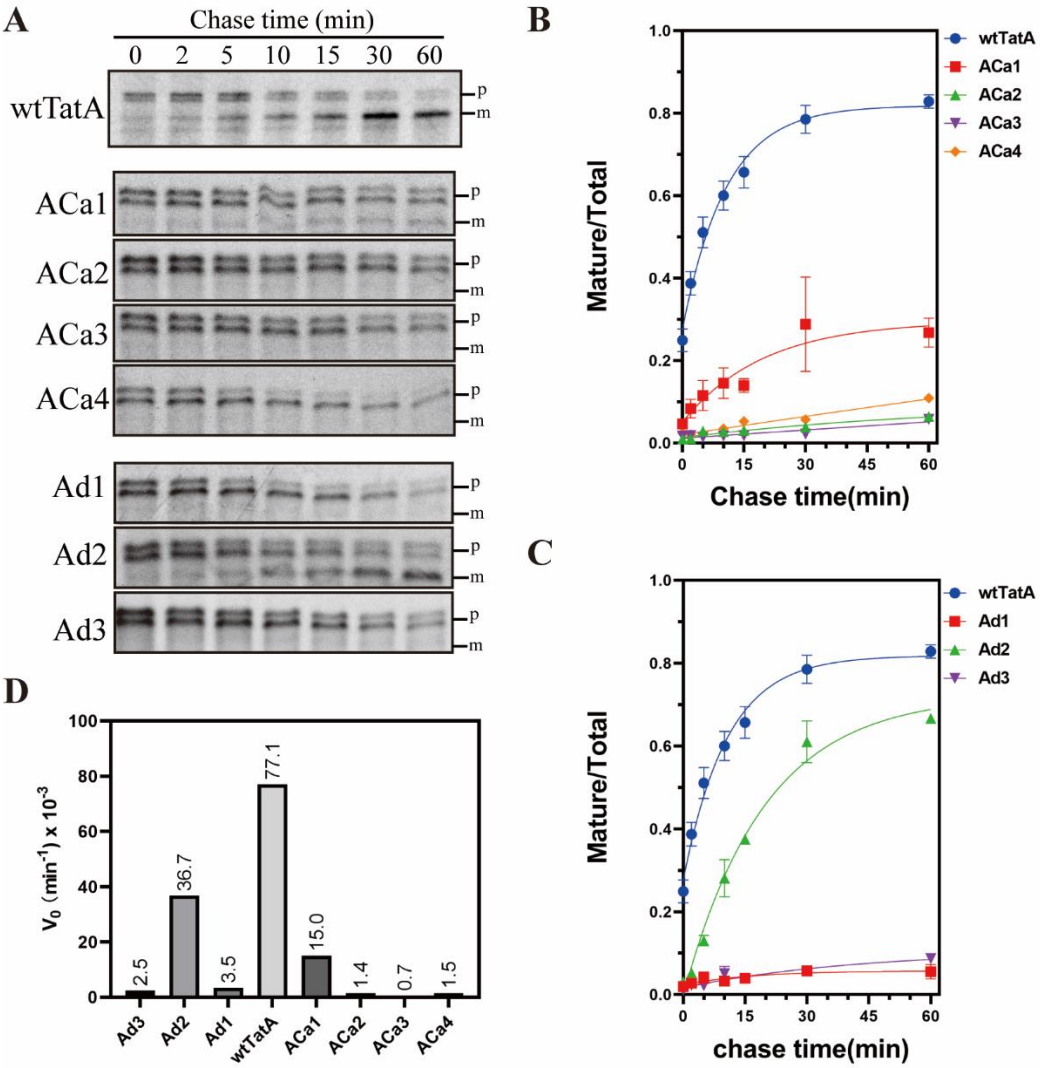

Figure 6. Pulse-chase assays with TatA TMH length mutants.
(A) SufI transport activity supported by TatA addition and deletion mutants (ACa1-4 and Ad1-3), as monitored by pulse-chase experiments. Autoradiograms developed from 8-16% acrylamide gels are shown; gels are representative of at least 2 biological replicates. p, precursor; m, mature SufI. **(B,C)** Quantitation of the gels in panel A. The ordinate represents the ratio of intensities of the mature bands divided by the intensities of the mature + precursor bands. Data were fitted to a rising exponential model, and the corresponding initial velocity (V_0) are shown in **(D).**

Overexpression of Ad3 and Ad4 blocks Tat transport

The majority of TatA is known to be recruited to the TatBC complex after the complex binds to the precursor signal peptide (Alcock et al., 2013; Dabney-Smith et al., 2006, p. 4; Mori and Cline, 2002; Rose et al., 2013). Since the optimal number of

TatA is reported to be ~20-fold higher than the TatB and TatC in the translocon (Celedon and Cline, 2012; Leake et al., 2008), insufficient TatA in the membrane is a possible reason for lowering of the overall transport rate when the TMH is shortened below 15 amino acids.

To determine if the lower abundance of the TatA in the Ad mutants caused the decrease in the Tat activity, wild-type TatA, and the Ad1 – Ad4 TatA mutants were overexpressed on a separate plasmid which was induced by arabinose. Both the wtTatA, and the first three deletion mutants, Ad1, Ad2 and Ad3, and less so for Ad4, accumulated to higher levels after overexpression (Figure 7A). This resulted in transport of a slightly higher amount of SufI-FLAG to the periplasm in the wild type and the first two TatA deletion mutants, Ad1 and Ad2 (Figure 7A). In contrast, SufI-FLAG was not transported when the shortened TatA mutants Ad3 and Ad4 were induced by arabinose, even though they accumulated to levels exceeding or just below that of wtTatA, respectively. When a gradual increase of arabinose concentration was applied to induce increasing amounts of Ad3 TatA, the amount of mature SufI-FLAG was decreased in a dose-dependent manner, indicating that overexpressed Ad3 TatA blocked Tat transport (Figure 7B). Furthermore, when Ad3 and Ad4 TatA mutants were overexpressed in wild-type Tat background, they inhibited SufI-FLAG transport even in the presence of fully functional wtTatA (Figure 7C). These experiments demonstrate that while overexpressing Ad1 and Ad2 TatA could slightly improve the Tat transport activity, overexpressing Ad3 and Ad4 TatA exhibited a dominant negative-like effect. They also show that the relative low abundance of Ad3 and Ad4 TatA in the membrane is not the reason for the low Tat activity seen in Figure 5 and 6.

A similar dominant negative effect was seen when the ACa mutants were overexpressed in the presence of wild type Tat A (Figure 7D). It can be seen that none of ACa group mutants exhibited high transport activity when overexpressed with

0.2% arabinose. The ACa2-5 mutants especially displayed significantly lower transport when overexpressed with wtTat, even though their effects were not as severe as with the Ad3 and Ad4 mutants (Figure 7C). These experiments show that overexpression of both the Ad and ACa group mutants did not lead to improved Tat transport activity, but rather blocked transport in the more severe cases.

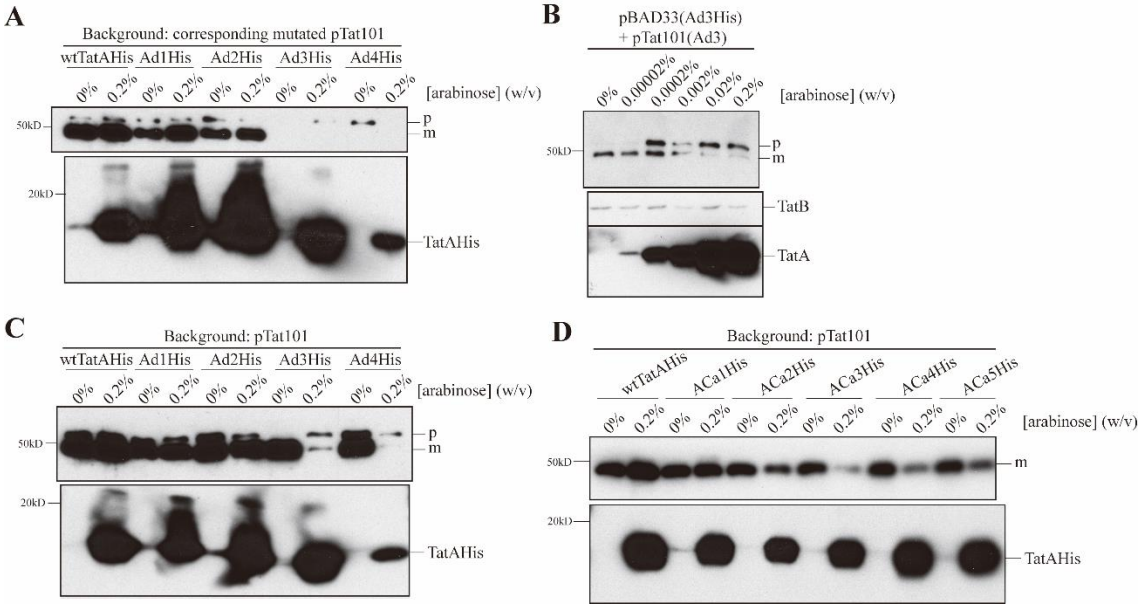

Figure 7. Effect of overexpression of TMH-shortened TatA on SufI transport. (**A**) *In vivo* transport of SufI utilizing indicated mutants. Indicated cells were grown in the presence of indicated [arabinose] for overexpression (from pBAD33) and with the same mutant constitutively expressed as per prior experiments (from pTat101). When the cells reached OD_{600} of 0.7 preSufI-FLAG was induced by addition of IPTG and then harvested and periplasm prepared therefrom after an additional 2.5 hours. The number of cells used in the periplasm extraction was normalized based on OD600. An immunoblot using anti-FLAG antibody is shown (upper gel). Membrane fractions were isolated carbonate-washed, and samples were then subjected to immunoblotting using the His antibody probing for TatA (lower gel). (**B**) The experiment of panel A was performed with Ad3 only at the indicated arabinose concentrations, and the immunoblot in the lower gel was additionally probes with anti-TatB as a loading control. (**C**) The experiment of panel A was performed with wtTatA expressed as in previous experiments from pTat101 whilst the indicated TatA TMH length mutants were overexpressed from pBAD33 (when arabinose was present). (**D**) *In vivo* transport of SufI with overexpressed ACa group TatA under pTat101 – DADE-A background. Upper gel, periplasm fraction. Lower gel, membrane fraction after sodium carbonate wash. Experimental conditions were essentially same as (**C**). p, precursor; m, mature SufI-FLAG.

TatA mutants with shortened TMHs compromise membrane integrity

It has been previously demonstrated that the TatA TMH (without the APH) can compromise membrane integrity in IMVs (Hou et al., 2018). In our study, we asked whether a similar effect would be seen with our TatA mutants which have shortened TMH. Wild-type TatA, Ad TatA or ACa TatA was overexpressed with either constitutively expressed TatBC or in the DADE-Astrain (*Δtat*) background. Relative membrane abundance was also tested by immunoblot (Supplemental Figure 3). Acridine orange was used to detect the ΔpH across the IMVs membrane (Figure 8). Lower ΔpH was interpreted as an increased proton leak.

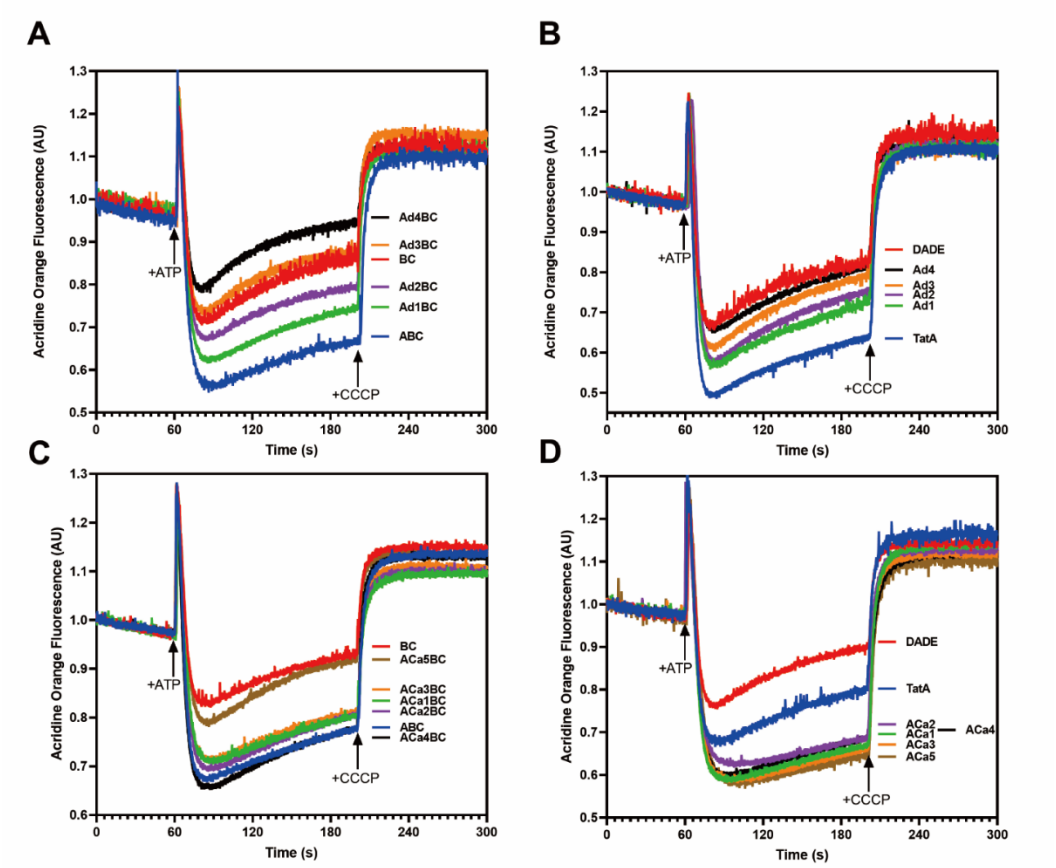

Figure 8. Shortened TatA TMH can cause membrane leakage. The ΔpH developed across IMVs was monitored by quenching of acridine orange. 4 mM ATP was added at 60 sec to generate the ΔpH; 10 μM CCCP was added at 200 sec to dissipate the ΔpH, leading to fluorescence recovery. **(A,C)** ΔpH in TatBC IMVs alone or with the corresponding TatA variants. **(B, D)** ΔpH in DADE (complete Tat knock out) IMVs. AU, arbitrary units.

In these experiments we found first, that wtTatA actually assisted in maintaining

membrane integrity, which is counterintuitive since TatA possesses a short TMH. Second, Figure 8A shows that the membranes developed a progressively lower pH gradient (less quenching of the fluorescence signal after adding ATP) when the TMH of TatA was progressively shortened. This result was not related to relative TatA abundance (Supplemental Figure 3). In addition, Ad4 TatA, which showed no Tat activity, caused the highest membrane leakage compared to TatABC or TatBC IMVs. Third, no such effect was observed in TMH lengthened ACa group mutants, with the exception that ACa5BC IMVs displayed similar membrane leakage as TatBC IMVs (Figure 8C). These effects were manifested in the absence (Figure 8B and 8D) of TatBC as well. The Ad4 TatA mutant displayed a similar membrane leakage effect as the no Tat strain. In contrast, the ACa mutants, which possess longer TMHs than wtTatA, displayed much lower membrane leakage than the wtTatA (Figure 8D). We conclude from these experiments that, longer TatA proteins can assist in maintaining membrane integrity in the IMVs, while shorter TatA TMHs resulted in a loss of membrane integrity. The Ad4 TatA in the presence of TatBC caused the highest membrane leakage among all the mutants tested. Such result suggests a general increase in membrane instability when shortening the TMH, which explains why the shorter TMH TatA mutants exhibited lower transport rates than wtTatA in spite of their increased hydrophobic mismatch.

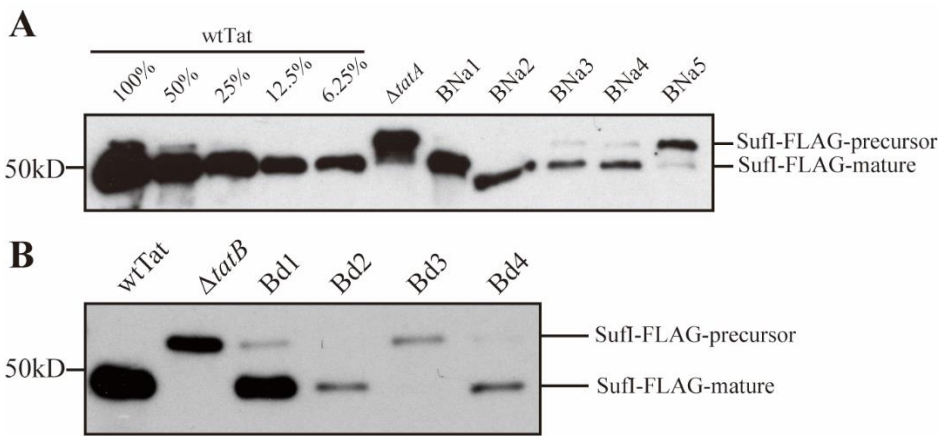

Figure 9. *In vivo* transport assays with TatB mutants. Experiments were performed essentially as in Figure 5 but substituting the TatB TMH length mutants that grew on SDS for the TatA mutants of that figure. (**A**) Transport of SufI-FLAG in the BNa TatB addition group. (**B**) Transport of SufI-FLAG in the Bd TatB deletion group.

E. coli TatB tolerates a wider range TMH lengths than does TatA

As previously described, the SDS growth assay was conducted with the TatB mutants as well. For TatB addition group, the BNa mutants survived in LB medium with 5% SDS, although BNa5 displayed a lower survival ability compared to other BNa mutants (Table 1). Gradual decrease in Tat activity was nonetheless observed in both *in vivo* transport assays (Figure 9A) and pulse-chase experiment (Figure 10A, B and D). The BNa1, BNa2 and BNa3 mutants retained approximately 58%, 13% and 3.5% of the wild-type TatB V_0, respectively. In contrast, none of B8Ea and BCa group mutants exhibited SDS tolerance, indicating that no Tat transport occurred in those mutants.

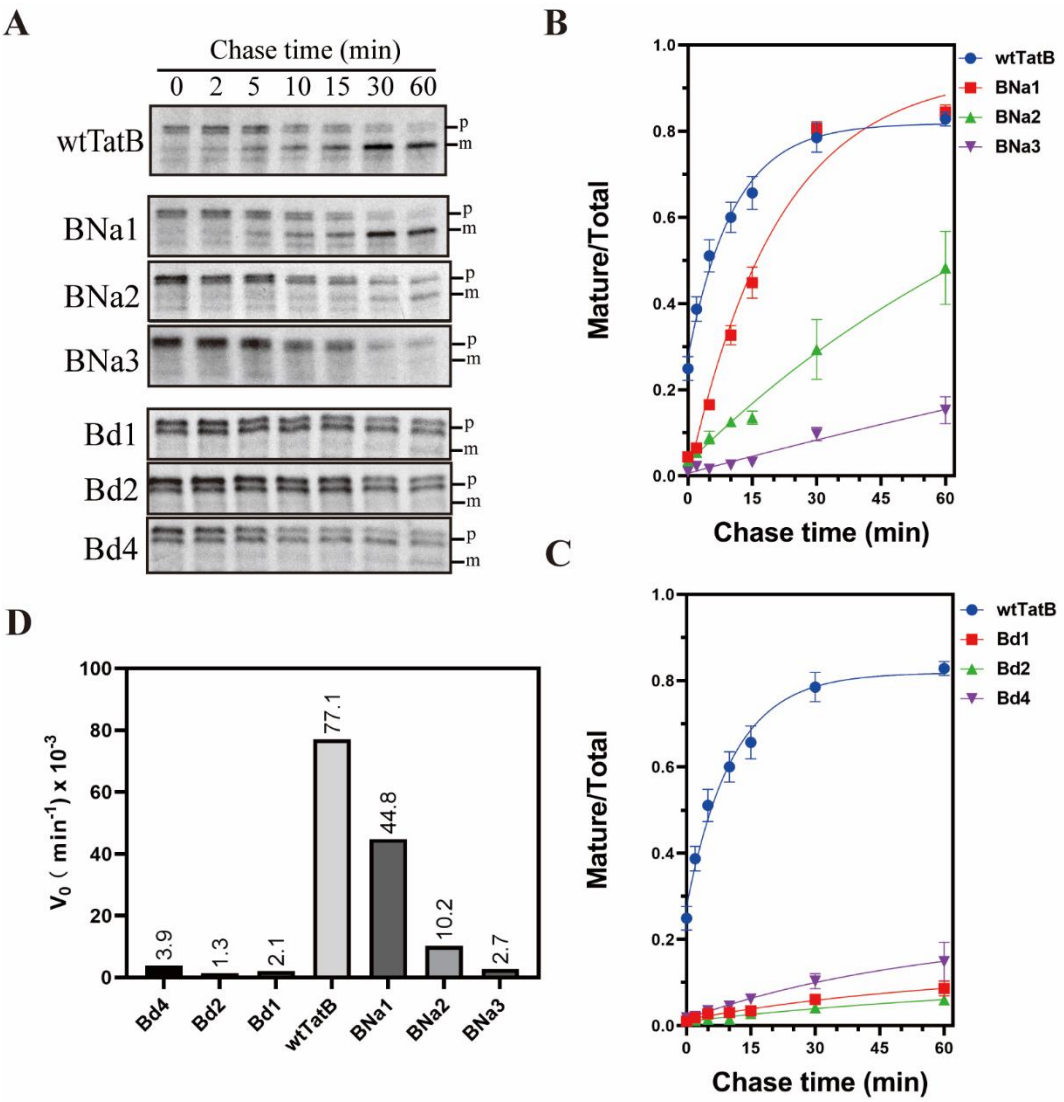

Figure 10. Pulse-chase assays with TatB TMH length mutants. Experiments were performed essentially as in Figure 6 but substituting the TatB TMH length mutants that grew on SDS for the TatA mutants of that figure. (**A, B, C, D**) SufI transport activity supported by TatB addition and deletion mutants (BNa1-3 and Bd1, 2, 4), as monitored by pulse-chase experiments. Details as described in the Figure 6 legend.

In contrast to the TatB addition mutants, a special pattern in the TatB deletion group mutants in terms of SDS tolerance was identified. The Bd1, Bd2 and Bd4 mutants retained sufficient Tat activity to grow in LB medium with 5% SDS, while the Bd3 mutant did not. However, pulse chase experiments with the Bd group indicated that only approximately 5% transport activity was retained in the Bd1, Bd2 and Bd4 mutants (Figure 10C and D). This speaks to the coarseness of the correlation between growth on SDS-containing media and the absolute Tat activity (see Discussion).

To summarize, these results indicate an acceptable range from eleven to twenty amino acids in the TatB TMH, which is wider than the range proposed from the TatA mutants. As with TatA, a change in the length of the conserved hydrophobic region in the TatB TMH is not favored. Even though an overall longer TMH inhibits the TatB function, if the length of the hydrophobic region is preserved (i.e., adding residue from the N-terminus), its negative impact is not as severe when the length of the hydrophobic region is altered.

Discussion

In this study, the effect of the hydrophobic mismatches in the Tat translocon was examined by modifying the length of the TMHs in *E. coli* TatA and TatB. Growth on SDS-containing media, and *in vivo* transport and pulse-chase assays were conducted to evaluate the Tat transport activity in the TMH length mutants comprehensively. The results showed that while both TatA and TatB can tolerate some length modification in their respective TMHs, none of the modified mutants transported Tat substrates as well as the wild-type strain. Interestingly, TatA and TatB exhibited different acceptable lengths of their TMHs, with TatA tolerating a TMH 11-19 residues long and TatB tolerating a length between 10 and 20 residues. Further comparison of the transport rates between the addition and deletion mutants revealed different behaviors of the TatA and TatB TMH length mutants, perhaps reflecting their different roles in the Tat transport mechanism.

It is important to stress that TMHs both lengthened or shortened did not support protein transport as well as the wild type 15 amino length TMHs of both TatA and TatB. This, along with the observations that the 15-residue length of these TMHs is conserved (Figure 2 A, B), and moreover, this length is relatively rare in single-pass membrane proteins (Figure 3B), suggests that this particular hydrophobic mismatch is

evolutionarily tuned for maximum activity. We are not the first to propose that this plays a role in the mechanism of Tat protein transport (Hou et al., 2018; Rodriguez et al., 2013).

One complicating issue in interpreting the fall off in activity of the TMH length mutants is the fact that amino acids in these TMHs interact with other residues, both in the same polypeptide and in TatC. Co-evolution analysis predicted as many as ten interactions between the TatA TMH residues and those on helices 5 and 6 in TatC (Alcock et al., 2016). Were we to add or delete additional amino acids directly into the middle of the TatA TMH, for instance, then we could expect to disrupt such interactions as positions of amino acids arrayed on the interacting face of the helix would have been altered. To minimize this potential complication, we added residues to the extreme N- and C-termini of the TMHs. Addition or deletion of residues form the C-terminus would be expected to keep the presentation face of the TMH intact, while possibly changing its orientation with respect to the APH. This is illustrated in Figure 11, which shows that in the wild type proteins the APHs of both TatA and TatB are displace approximately 100 – 120 degrees from their respective polar amino acids. The importance of this relative displacement is not obvious, as growth on SDS-containing media cannot be predicted by proximity in the helical wheel projection of the APH to the polar amino acid. Nonetheless, amino acid additions at the extreme C-terminus would be expected to maintain the presenting face of the TMH, and in the case of the ACa mutants, all interacting residues should be intact and in position.

A less complex situation is expected when amino acids are added to the N-terminus of the TMH. In this instance, only the extreme N-terminus of the protein should rotate relative to the TMH, with the only potential contact disrupted being the 5th amino acid in either TatA (G5) or TatB (S5); all other residues are intact and in position. Still, one possible effect of such N-terminal addition mutants could be that they push the

polar amino acid at position 8, which was shown to be functionally important (Greene et al., 2007), deeper into the middle of the membrane.

We further considered the possibility that extended-TMH TatA variants do not support protein translocation because they are too long to fit comfortably into the TatBC complex. However, this seems an unlikely explanation because the ACa mutants exhibit a dominant negative effect when overexpressed in the presence of wtTatA. In that experiment, we would not expect the lengthened TatA mutant to displace the wtTatA if it does not fit into the TatA binding site in the first place. Second, it has been reported that TatA and TatB might switch contact positions with TatC in the presence of substrates (Johann et al., 2017). In this study we show that TatB can tolerate a larger range of TMH lengths than TatA, especially for the BNa mutants (Figure 10). If the receptor complex could only fit a TatA or TatB TMH of a particular size, we might expect identical inhibitory behaviors of the TMH length mutants of these two proteins; we did not. Accordingly, we look to other explanations for their inhibition of protein transport beyond an inability to bind to the TatBC complex.

It is perhaps unexpected that the deletion mutants as short as 11 residues were still able to take up residence in the membranes and resist extraction by carbonate. However, examples of short peptides integrating into both artificial and biological membranes are known from the literature (Ulmschneider et al. 2018; de Planque et al. 2003; Jaud et al. 2009) Additionally, several studies have shown that soluble TatA is able to be functionally incorporated into thylakoid membranes (Aldridge et al., 2012; Dabney-Smith et al., 2006, 2003; Frielingsdorf et al., 2008; Hauer et al., 2013; Pettersson et al., 2021). The TatB Bd4 mutant loses its membrane location in the absence of TatC (Figure 4C), which points to a stabilizing interaction between the short TatB and TatC. However, the TatA Ad4 mutant appears to embed in the

membrane on its own. This is demonstrated not only by their retention in the membranes after carbonate washing, but also by the dominant negative-like effect on SufI transport of Ad3 and Ad4 overexpression in the presence of wild type TatA, and by their ability to cause proton leakage in IMVs.

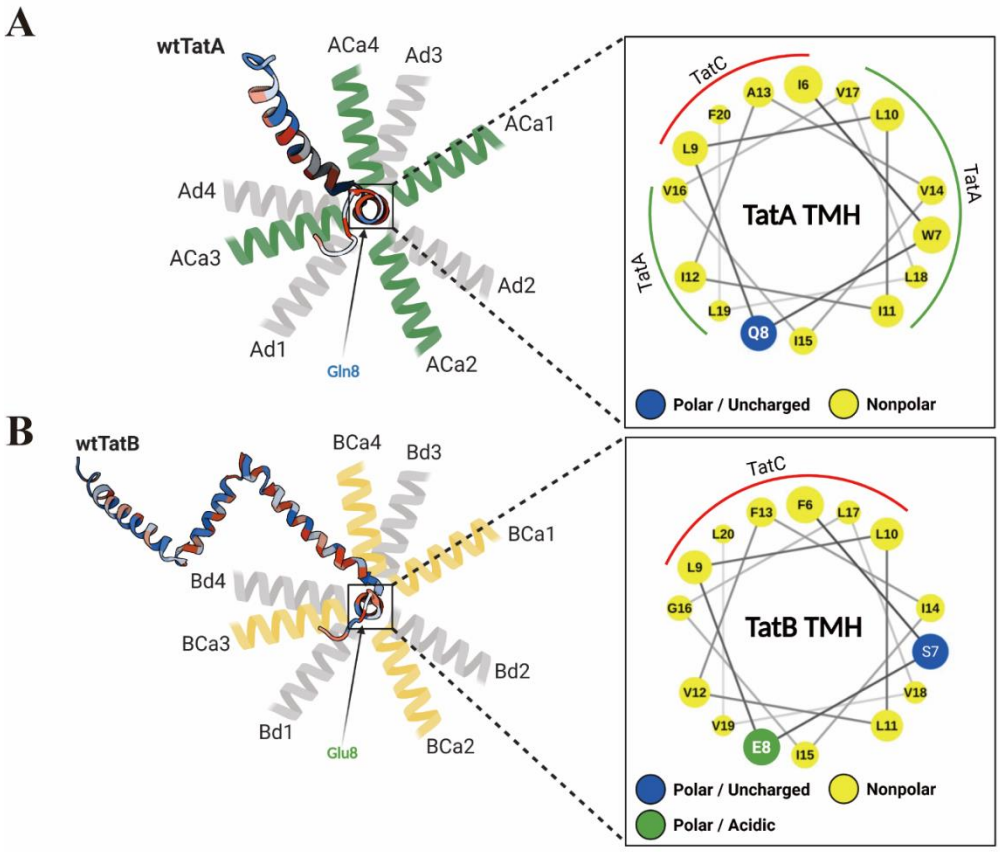

Figure 11. Possible APH orientations change in TatA and TatB TMH mutants. Predicted TatA (A) or TatB (B) APH orientations are illustrated from the top view. The projected structures of wtTatA (ID: 2MN7) and wtTatB (ID: 2MI2) showing the possible orientation of the APHs with respect to non-variant polar amino acid positions are shown on the left. On the right is shown a helical wheel projection (Mól et al., 2018) showing the potential Tat subunit interaction faces..

Our analyses of our TMH length mutants revealed an important technical point about assays for Tat activity. Given that the ANa mutants (except ANa1 mutant) were unable to grow in the presence of SDS, we were surprised that the ACa mutants could indeed grow on the same SDS-containing media. It was only when we performed kinetic assays that it became clear that the Tat activity in the ACa mutants was quite

low. Even the best performing TatA C-terminal addition mutant, ACa1, transported SufI at only about 19% of that of the strain harboring wild type TatA (Figure 6B). Accordingly, the SDS-growth assay, which is an end point assay, does not scale linearly with Tat activity, and generally indicates only the complete loss of Tat function. Even ACa2, which transports SufI at 1.8% the rate of wild type showed wild type-like survivability on up to 10% SDS. Assays of Tat function by monitoring the presence of SufI in the periplasm are somewhat more sensitive to absolute Tat activity, but again, this is an end point assay that may underestimate the negative impact of an altered Tat machinery.

We were surprised to see the different effects of amino acid addition after the polar residues in TatA and TatB. While the amount of SufI found in the periplasm in the TatA A8Qa mutants was generally quite low (Figure 5A), they retained enough activity for growth in the presence of SDS. This contrasted the similar additions in TatB after the E8 residue, which apparently had no remaining Tat activity. This is just one example of many in which lengthening the TMH of TatA produced a different effect than a similar change in the length of the TMH of TatB. It is tempting to attribute this to a proposed fundamentally different function of these two proteins in the mechanism of Tat transport.

We also found that lengthening additions were sensitive to their location relative to the polar amino acids in these TMHs. In both TatA and TatB additions made at the extreme N-terminus of the TMH had different effects than those made just two residues further into the helix, after the polar amino acids. Additions made after the 7th amino acid, but just before the 8th polar residue had the same growth profile in SDS as the N-terminal additions (Supplemental Figure 2). The reason that the addition phenotypes switch around the polar residues remains to be elucidated, but possibilities include disruption of the helix interacting faces, and changes of the depth

of the polar amino acids in the membrane.

How do these TMH length mutants inform us about the mechanism of protein transport on the Tat pathway? We knew already that the 15 amino acid length of the TatA and TatB TMHs are evolutionarily optimized by the fact that this length is so conserved. Our experiments now point to why this is the case. It is clear that changing the TMH lengths of either TatA or TatB from 15 residues in either direction results in a decline in overall Tat activity. One could argue that this decline in the TatB TMH mutants might be related to a loss of its ability to interact with TatC correctly, although the advantage conferred by making additions at the N-terminus of the TMH are still in effect. Still, since TatB and TatC form a stable complex with a 1:1 stoichiometry, it is difficult to attribute any function to TatB alone. TatA, on the other hand, has been studied on its own and has been shown to have interesting properties by itself (Alcock et al., 2013; Celler et al., 2013; Gohlke et al., 2005; Hauer et al., 2017; Hou et al., 2018; Zhang et al., 2014a). We interpret the detrimental effects of TatA TMH shortening and lengthening differently. We note that while the Ad2 deletion mutant has considerably better activity than any addition mutants (Figures 5C and 6B), which suggests that the increased hydrophobic mismatch confers some advantage, it still does not perform as well as the wild type. This decline in Tat activity when the TatA TMH is shortened could be attributed in part or in full to a loss of PMF driving force due to induced membrane leakage to protons.

The TatA TMH addition mutants also display poor Tat activity, although we believe there is a different mechanism at work here. We favor the hypothesis that Tat protein transport occurs through transient toroidal pores that form in the membrane as a result of bilayer breakdown in response to localized membrane thinning (Asher and Theg, 2021; Berks, 2015; Brüser and Sanders, 2003; Chen et al., 2003). In this model, the hydrophobic mismatch set up by the Tat subunits confers a natural advantage toward

membrane thinning, and this would be intensified by the binding of more TatAs with their short TMHs to the active machinery as the latter assembles on demand (Rollauer et al., 2012). Further, extrapolating the effect of the PMF on thinning of the thylakoid membrane (Johnson et al., 2011, 2011; Kirchhoff et al., 2011; Murakami and Packer, 1970) to the *E. coli* plasma membrane as well provides an immediate mechanism for coupling the PMF to Tat protein transport. Alterations in membrane thickness as a critical determinant of membrane protein function and/or assembly has recently been noted by others (Chen et al., 2017; He et al., 2020; Iadanza et al., 2020; Kreutzberger et al., 2019; Pleiner et al., 2020; Wu et al., 2020). In this context, one might expect that hydrophobic mismatch in the Tat translocation machinery would play a key role in Tat transport. Accordingly, the tuning of the TatA and TatB TMHs to 15 amino acids might be seen as an evolutionary compromise of selecting a hydrophobic mismatch that is not so severe as to cause detrimental ion leakage, but still sufficient to allow the membrane to thin enough under physiological conditions to the point of toroidal pore formation.

Materials and Methods

Strain and plasmid construction

E. coli strain DADE-A (MC4100, *ΔtatABC*, *ΔtatE*, arabinose resistance) was used in both *in vivo* and *in vitro* experiments in this study (Wexler et al., 2000). For TatA and TatB variants in pTat101 (pTH19Kr derivative, a low copy plasmid constitutively expressing TatABC) (Kneuper et al., 2012), the indicated deletion and addition mutations were introduced by QuickChange site-directed mutagenesis (NEB, Q5 Site-Directed Mutagenesis Kit). For TatA variants in pBAD33 (a vector with arabinose-inducible araBAD operon) (Guzman et al., 1995), the appropriate *tatA* mutant alleles were amplified from the corresponding constructs in pTat101, which were then assembled into pBAD33 using the Gibson assembly approach (Gibson et al., 2009). The 6XHis tag was inserted into the indicated TatA constructs in pTat101 using the primers TatAhis_F (5'-CACCACCACTAACACGTGTTTGATATCG-3') and TatAhis_R (5'-ATGATGATGCACCTGCTCTTTATCGTG-3'). For TatA constructs in pBAD33, the His_6 tag was added using the primers pBAD33TatAhis_F (5'-TCACCACCACTAATGGCTGTTTTGGCGG-3') and pBAD33TatAhis_R (5'-TGATGATGACCCACCTGCTCTTTATCGTG-3'). For *in vivo* transport experiments, construct of pQE80l (SufI-FLAG) was produced as described (Huang and Palmer, 2017). For pulse-chase experiments, constructs pNR14 and pNR42 were as described previously (Sargent et al., 1999; Stanley et al., 2000a). All constructs were confirmed by Sanger sequencing. More detailed information about the plasmids used in this study can be found in Supplemental Table 1.

Sequence Alignments and Sequence Logo Plots

122 TatA sequences and 60 TatB sequences were downloaded from GenBank (NCBI). Multiple sequence alignment for TatA and TatB, respectively, was performed using MUSCLE (Edgar, 2004). Sequence logos were subsequently generated using RStudio (Ver. 1.3.1073) with the ggseqlogo package (Wagih, 2017).

683 **Liquid SDS Growth Assay**

684 Overnight cultures grown at 37°C were normalized to an OD_{600} of 0.1 before adding
685 to the Luria-Bertani (LB) medium containing 0%, 1%, 2%, 5%, or 10% SDS,
686 respectively, to a final optical density of 0.002. After 5 hours of shaking at 37°C, the
687 optical density of the cell suspension at 600 nm was measured. Survival rates of the
688 cells in the LB with corresponding SDS concentrations were calculated by taking the
689 ratio of the optical density of cells grown in LB with indicated SDS concentration to
690 cells grown in the LB without SDS.

691

692 ***In vivo* Transport Assay**

693 pTat101 variants were co-transformed with pQE80l(SufI-FLAG) into the DADE-A
694 strain. Cells were first grown overnight at 37°C and were then diluted to an OD600 of
695 0.06 and cultured in 5 mL of fresh LB medium at 37°C with shaking for 3 hours. SufI-
696 FLAG was induced by the addition of 1 mM IPTG (isopropyl β-D-1-
697 thiogalactopyranoside). Following 2.5 hours of growth at 37°C, cells were harvested
698 and subjected to fractionation. For TatA deletion mutants in pBAD33 variants,
699 plasmids containing indicated mutated *tatA* alleles in pBAD33 were co-transformed
700 with pQE80l (SufI-FLAG), and pTat101 or the corresponding pTat101 variants.
701 Overnight cultures were diluted and sub-cultured in 5 mL of fresh LB medium
702 containing arabinose concentration ranging from 0% to 0.2%. At OD_{600} ~ 0.6, cells
703 were induced with 1 mM IPTG. Following 2.5 hours of growth at 37°C, cells were
704 harvested and subjected to fractionation.

705

706 **Cell Fractionation**

707 After *in vivo* transport, cells were harvested. The volume of cells in each mutant was
708 normalized based on cell densities such that each sample contained 3 mL of cells with
709 OD_{600} = 1.5. Cells were centrifuged at 16,000 x *g* at room temperature. Cells were
710 then cooled on ice and fractionated using the EDTA/lysozyme/cold osmotic shock
711 method (Petiti et al., 2017) by applying 80 μL of 1X TES buffer (200 mM Tris-HCl,
712 pH 8.0, 0.5mM EDTA (ethylenediaminetetraacetic acid), 0.5 M sucrose), 3.2 μL of 10
713 mg/mL freshly prepared lysozyme solution, and 288 μL of 0.5X TES buffer (1X TES
714 buffer diluted twice in water (v/v)), in order. Samples were then incubated at 4°C for
715 30 min before centrifugation at 5,000 x *g* for 5 min at 4°C. Supernatants were kept as
716 the periplasmic fractions by adding equal volume of 2X SDS sample buffer and were

717 subjected to SDS-PAGE/Western-Blot analyses. For membrane extraction, pellets
718 were then resuspended in 0.5X TES buffer containing 2 mM PMSF
719 (phenylmethylsulphonyl fluoride), 2 mM $MgCl_2$, and 10μg/mL DNase I, followed by
720 4 cycles of freezing and thawing in liquid nitrogen and centrifugation at 2,000 x *g* at
721 4°C. For carbonate washed samples, cells were washed in 10 mM Na_2CO_3 for 1 hour
722 followed by ultracentrifugation at 120,000 x *g* for 45 min at 4°C. Pellets were kept as
723 the membrane fraction, which were then subjected to SDS-PAGE/Western-Blot
724 analyses.
725
726 **SDS-PAGE and Western-Blot**
727 Proteins were separated by SDS-PAGE followed by Western-Blot using anti-TatA,
728 anti-TatB, anti-His tag (Genscript) or anti-FLAG (Genscript) antibodies, depending
729 on the protein samples. *His_6,* TatA and TatB were detected by HRP (horseradish
730 peroxide)-conjugated anti-rabbit antibody and SufI-FLAG was detected using HRP-
731 conjugated anti-mouse antibody. Proteins were then visualized using the ProSignal
732 Pico ECL Western Blotting detection kit (Genesee Scientific).
733
734 **Pulse-Chase Experiment and Autoradiography**
735 Experimental procedures were derived from (Stanley et al., 2000b). Overnight
736 cultures carrying Tat variants in pTat101, pNR42 and pNR14 were grown in LB
737 media at 30°C. 100 μL of the overnight culture was then added in 3 mL of fresh LB
738 media for sub-culture at 30°C. After 1.5 hours, cells were harvested and normalized
739 such that each sample contained an equivalent of 0.5 mL cells with $OD_{600} = 0.2$. Cells
740 were then washed with 1X M9 medium (M9 salt, 0.1 mM $CaCl_2$, 0.002% thiamine, 2
741 mM $MgSO_4$, and a 0.01% 18-amino acid mix free of methionine and cysteine) to
742 remove excess LB medium and resuspended in 2.5 mL M9 medium. Cells were
743 grown for another hour at 30°C. Subsequently, cells were grown at 42°C for 15 min to
744 induce transcription of T7 polymerase from pNR42. 400 μg/mL rifampicin were
745 added to inhibit the *E. coli* endogenous RNA polymerase, followed by another 10 min
746 of growth at 42°C. Cells were incubated for another 20 min at 30°C. Subsequently,
747 cells were transferred to 37°C until the completion of the experiment. 0.025 mCi of
748 [^{35}S] methionine (PerkinElmer Inc. NEG772002MC) was added to 2.5 mL of culture
749 to initiate the pulse process. After 5 min of pulse, cells were chased by adding 750
750 μg/mL unlabeled cold methionine. A 300 μL sample was taken at each time point,

751 followed by immediate freezing in liquid nitrogen. Samples were then thawed on ice,
752 centrifuged, and resuspended with 50 µl 2X SDS sample buffer, and then subjected to
753 SDS-PAGE and autoradiography. Quantification of the protein bands were carried out
754 using ImageJ software (Schneider et al., 2012).
755
756 **Statistical Analysis**
757 Data from the pulse-chase experiments were subjected to statistical analysis. An
758 exponential plateau model, $Y = Y_m-(Y_m-Y_0) *\exp(-k*x)$, which is derived from the
759 first-order reaction model, was used to fit the data using GraphPad Prism version
760 8.2.1 for Windows (GraphPad Software, San Diego, California USA) The ordinate
761 value corresponds to the mature-to-total ratio for each sample, and the abscissa
762 represents time in the pulse-chase experiment. Y_m was defined as the maximum value
763 of the mature-to-total (i.e., mature to the sum of the mature and precursor), the initial
764 velocity (V_0)was obtained from the model ($V_0=Y_m * k$), with the units of the
765 reciprocal minutes.
766
767 **Statistical Analysis of Single-Pass Membrane Proteins**
768 A total number of 9232 single-pass membrane protein sequences from four categories
769 (495 from *E. coli*, 5468 from proteobacteria, 2146 from chloroplasts, and 1397 from
770 mitochondria) were downloaded from Swiss-Prot database (The UniProt Consortium,
771 2021) by selecting single-pass proteins, followed by selecting the corresponding
772 categories. The transmembrane domains of the proteins were then identified by using
773 the TMHMM Server, v.2.0 (Möller et al., 2001). The output of the expected number
774 of amino acids in the transmembrane helix (TMH) per protein was subsequently
775 collected. The amino acid numbers predicted in the TMHs were rounded to the closest
776 integer, and their relative frequency (i.e., ratio of occurrence to the total number of
777 proteins in the indicated category) was plotted against the TMH length for each
778 category using GraphPad Prism version 8.2.1.
779
780 **Proton leakage measurement**
781 Plasmids carrying wild-type or indicated TatA variants with the *His6* tag in pBAD33
782 were co-transformed with or without TatA in pTat101 separately into DADE-A. IMV
783 preparation was performed as described (Bageshwar and Musser, 2007). Acridine
784 orange fluorescence-quenching assays were performed on a Fluorolog-3

spectrofluorometer (HORIBA Scientific, model No. FL3-22). 50 µl IMVs (final A_{280}=0.375) were added to a 2 ml reaction master mix containing 1X TE buffer (25 mM MOPS, 25 mM MES, 5 mM $MgCl_2$, 50 mM KCl, 200 mM sucrose and 57 µg/ml BSA, pH = 7.0), 2.9 mM phosphocreatine, 0.29 mg/ml creatine kinase, and 2 µM acridine orange. The reaction mix was kept on ice before the measurement. Before the measurement, the mixture was first incubated in a 3 ml cuvette at 37°C for 5 min with slow stirring for temperature equilibration. Acridine orange fluorescence was recorded at λ_{ex} = 494 nm (slit = 1 nm) and λ_{em}= 540 nm (slit = 5 nm) every 1/10 second. 20 µl of 400 mM ATP (4 mM final concentration) was added into the cuvette at 60 seconds, and 4 µl of 5 mM CCCP (10 µM final concentration) was added to the cuvette to dissipate the proton gradient at 200 seconds.

Acknowledgements

We would like to thank Tracy Palmer and Jon Cherry for their generous gifts of materials, as well as for their comments and discussions on this project. We also thank Ben Berks and Thomas Brüser for their many insightful comments on this work. Thank you to Iniyan Ganesan for providing the illustration in Figure 1. We gratefully acknowledge support from the Division of Chemical Sciences, Geosciences, and Biosciences, Office of Basic Energy Sciences of the U.S. Department of Energy through Grant DE-SC0020304 to SMT.

Competing interests

The authors have no competing interests to declare.

References

Alcock F, Baker MAB, Greene NP, Palmer T, Wallace MI, Berks BC. 2013. Live cell imaging shows reversible assembly of the TatA component of the twin-arginine protein transport system. *Proc Natl Acad Sci* **110**:E3650–E3659. doi:10.1073/pnas.1306738110

Alcock F, Stansfeld PJ, Basit H, Habersetzer J, Baker MA, Palmer T, Wallace MI, Berks BC. 2016. Assembling the Tat protein translocase. *eLife* **5**:e20718. doi:10.7554/eLife.20718

Aldridge C, Storm A, Cline K, Dabney-Smith C. 2012. The Chloroplast Twin Arginine Transport (Tat) Component, Tha4, Undergoes Conformational Changes Leading to Tat Protein Transport. *J Biol Chem* **287**:34752–34763. doi:10.1074/jbc.M112.385666

Asher AH, Theg SM. 2021. Electrochromic shift supports the membrane destabilization model of Tat-mediated transport and shows ion leakage during Sec transport. *Proc Natl Acad Sci U S A* **118**. doi:10.1073/pnas.2018122118

Bageshwar UK, Musser SM. 2007. Two electrical potential–dependent steps are required for transport by the Escherichia coli Tat machinery. *J Cell Biol* **179**:87–99. doi:10.1083/jcb.200702082

Barrett CML, Mathers JE, Robinson C. 2003. Identification of key regions within the Escherichia coli TatAB subunits. *FEBS Lett* **537**:42–46. doi:10.1016/S0014-5793(03)00068-1

Behrendt J, Brüser T. 2014. The TatBC Complex of the Tat Protein Translocase in Escherichia coli and Its Transition to the Substrate-Bound TatABC Complex. *Biochemistry* **53**:2344–2354. doi:10.1021/bi500169s

Berg B van den, Clemons WM, Collinson I, Modis Y, Hartmann E, Harrison SC, Rapoport TA. 2004. X-ray structure of a protein-conducting channel. *Nature* **427**:36–44. doi:10.1038/nature02218

Berks BC. 2015. The Twin-Arginine Protein Translocation Pathway. *Annu Rev Biochem* **84**:843–864. doi:10.1146/annurev-biochem-060614-034251

Brandizzi F, Frangne N, Marc-Martin S, Hawes C, Neuhaus J-M, Paris N. 2002. The Destination for Single-Pass Membrane Proteins Is Influenced Markedly by the Length of the Hydrophobic Domain. *Plant Cell* **14**:1077–1092. doi:10.1105/tpc.000620

Braun NA, Davis AW, Theg SM. 2007. The Chloroplast Tat Pathway Utilizes the Transmembrane Electric Potential as an Energy Source. *Biophys J* **93**:1993–1998. doi:10.1529/biophysj.106.098731

Brown KL, Hancock RE. 2006. Cationic host defense (antimicrobial) peptides. *Curr Opin Immunol*, Innate immunity / Antigen processing and recognition **18**:24–30. doi:10.1016/j.coi.2005.11.004

Brüser T, Sanders C. 2003. An alternative model of the twin arginine translocation system. *Microbiol Res* **158**:7–17. doi:10.1078/0944-5013-00176

Celedon JM, Cline K. 2012. Stoichiometry for binding and transport by the twin

853 arginine translocation system. *J Cell Biol* **197**:523–534.
854 doi:10.1083/jcb.201201096
855 Celler K, van Wezel GP, Willemse J. 2013. Single particle tracking of dynamically
856 localizing TatA complexes in Streptomyces coelicolor. *Biochem Biophys Res*
857 *Commun* **438**:38–42. doi:10.1016/j.bbrc.2013.07.016
858 Chen F-Y, Lee M-T, Huang HW. 2003. Evidence for Membrane Thinning Effect as the
859 Mechanism for Peptide-Induced Pore Formation. *Biophys J* **84**:3751–3758.
860 doi:10.1016/S0006-3495(03)75103-0
861 Chen Y, Capponi S, Zhu L, Gellenbeck P, Freites JA, White SH, Dalbey RE. 2017. YidC
862 Insertase of Escherichia coli: Water Accessibility and Membrane Shaping.
863 *Structure* **25**:1403-1414.e3. doi:10.1016/j.str.2017.07.008
864 Clark SA, Theg SM. 1997. A folded protein can be transported across the chloroplast
865 envelope and thylakoid membranes. *Mol Biol Cell* **8**:923–934.
866 doi:10.1091/mbc.8.5.923
867 Dabney-Smith C, Mori H, Cline K. 2006. Oligomers of Tha4 Organize at the Thylakoid
868 Tat Translocase during Protein Transport. *J Biol Chem* **281**:5476–5483.
869 doi:10.1074/jbc.M512453200
870 Dabney-Smith C, Mori H, Cline K. 2003. Requirement of a Tha4-conserved
871 Transmembrane Glutamate in Thylakoid Tat Translocase Assembly Revealed
872 by Biochemical Complementation. *J Biol Chem* **278**:43027–43033.
873 doi:10.1074/jbc.M307923200
874 Edgar RC. 2004. MUSCLE: a multiple sequence alignment method with reduced time
875 and space complexity. *BMC Bioinformatics* **5**:113. doi:10.1186/1471-2105-5-
876 113
877 Frain KM, Robinson C, van Dijl JM. 2019. Transport of Folded Proteins by the Tat
878 System. *Protein J*. doi:10.1007/s10930-019-09859-y
879 Frielingsdorf S, Jakob M, Klösgen RB. 2008. A Stromal Pool of TatA Promotes Tat-
880 dependent Protein Transport across the Thylakoid Membrane. *J Biol Chem*
881 **283**:33838–33845. doi:10.1074/jbc.M806334200
882 Gérard F, Cline K. 2007. The Thylakoid Proton Gradient Promotes an Advanced Stage
883 of Signal Peptide Binding Deep within the Tat Pathway Receptor Complex. *J*
884 *Biol Chem* **282**:5263–5272. doi:10.1074/jbc.M610337200
885 Gibson DG, Young L, Chuang R-Y, Venter JC, Hutchison CA, Smith HO. 2009.
886 Enzymatic assembly of DNA molecules up to several hundred kilobases. *Nat*
887 *Methods* **6**:343–345. doi:10.1038/nmeth.1318
888 Gohlke U, Pullan L, McDevitt CA, Porcelli I, Leeuw E de, Palmer T, Saibil HR, Berks
889 BC. 2005. The TatA component of the twin-arginine protein transport system
890 forms channel complexes of variable diameter. *Proc Natl Acad Sci* **102**:10482–
891 10486. doi:10.1073/pnas.0503558102
892 Greene NP, Porcelli I, Buchanan G, Hicks MG, Schermann SM, Palmer T, Berks BC.
893 2007. Cysteine Scanning Mutagenesis and Disulfide Mapping Studies of the
894 TatA Component of the Bacterial Twin Arginine Translocase. *J Biol Chem*

282:23937–23945. doi:10.1074/jbc.M702972200

Gurtovenko AA, Anwar J. 2007. Modulating the Structure and Properties of Cell Membranes: The Molecular Mechanism of Action of Dimethyl Sulfoxide. *J Phys Chem B* **111**:10453–10460. doi:10.1021/jp073113e

Guzman LM, Belin D, Carson MJ, Beckwith J. 1995. Tight regulation, modulation, and high-level expression by vectors containing the arabinose PBAD promoter. *J Bacteriol* **177**:4121–4130. doi:10.1128/jb.177.14.4121-4130.1995

Hauer RS, Freudl R, Dittmar J, Jakob M, Klösgen RB. 2017. How to achieve Tat transport with alien TatA. *Sci Rep* **7**:1–13. doi:10.1038/s41598-017-08818-w

Hauer RS, Schlesier R, Heilmann K, Dittmar J, Jakob M, Klösgen RB. 2013. Enough is enough: TatA demand during Tat-dependent protein transport. *Biochim Biophys Acta BBA - Mol Cell Res* **1833**:957–965. doi:10.1016/j.bbamcr.2013.01.030

He Y, Xu J, Wu X, Li L. 2020. Structures of a P4-ATPase lipid flippase in lipid bilayers. *Protein Cell* **11**:458–463. doi:10.1007/s13238-020-00712-y

Hou B, Heidrich ES, Mehner-Breitfeld D, Brüser T. 2018. The TatA component of the twin-arginine translocation system locally weakens the cytoplasmic membrane of Escherichia coli upon protein substrate binding. *J Biol Chem* **293**:7592–7605. doi:10.1074/jbc.RA118.002205

Hu Y, Zhao E, Li H, Xia B, Jin C. 2010. Solution NMR Structure of the TatA Component of the Twin-Arginine Protein Transport System from Gram-Positive Bacterium Bacillus subtilis. *J Am Chem Soc* **132**:15942–15944. doi:10.1021/ja1053785

Huan Y, Kong Q, Mou H, Yi H. 2020. Antimicrobial Peptides: Classification, Design, Application and Research Progress in Multiple Fields. *Front Microbiol* **11**.

Huang Q, Palmer T. 2017. Signal Peptide Hydrophobicity Modulates Interaction with the Twin-Arginine Translocase. *mBio* **8**:e00909-17. doi:10.1128/mBio.00909-17

Iadanza MG, Schiffrin B, White P, Watson MA, Horne JE, Higgins AJ, Calabrese AN, Brockwell DJ, Tuma R, Kalli AC, Radford SE, Ranson NA. 2020. Distortion of the bilayer and dynamics of the BAM complex in lipid nanodiscs. *Commun Biol* **3**:1–14. doi:10.1038/s42003-020-01419-w

Ize B, Stanley NR, Buchanan G, Palmer T. 2003. Role of the Escherichia coli Tat pathway in outer membrane integrity. *Mol Microbiol* **48**:1183–1193. doi:10.1046/j.1365-2958.2003.03504.x

Johann H, Kristoffer M, Jon C, Grant B, J. SP, Tracy P. 2017. Substrate-triggered position switching of TatA and TatB during Tat transport in Escherichia coli. *Open Biol* **7**:170091. doi:10.1098/rsob.170091

Johnson MP, Goral TK, Duffy CDP, Brain APR, Mullineaux CW, Ruban AV. 2011. Photoprotective Energy Dissipation Involves the Reorganization of Photosystem II Light-Harvesting Complexes in the Grana Membranes of Spinach Chloroplasts. *Plant Cell* **23**:1468–1479. doi:10.1105/tpc.110.081646

Killian JA. 1998. Hydrophobic mismatch between proteins and lipids in membranes. *Biochim Biophys Acta BBA - Rev Biomembr* **1376**:401–416. doi:10.1016/S0304-4157(98)00017-3

Kim Hayoung, Botelho SC, Park K, Kim Hyun. 2015. Use of carbonate extraction in analyzing moderately hydrophobic transmembrane proteins in the mitochondrial inner membrane. *Protein Sci* **24**:2063–2069. doi:10.1002/pro.2817

Kirchhoff H, Hall C, Wood M, Herbstová M, Tsabari O, Nevo R, Charuvi D, Shimoni E, Reich Z. 2011. Dynamic control of protein diffusion within the granal thylakoid lumen. *Proc Natl Acad Sci* **108**:20248–20253. doi:10.1073/pnas.1104141109

Kneuper H, Maldonado B, Jäger F, Krehenbrink M, Buchanan G, Keller R, Müller M, Berks BC, Palmer T. 2012. Molecular dissection of TatC defines critical regions essential for protein transport and a TatB–TatC contact site. *Mol Microbiol* **85**:945–961. doi:10.1111/j.1365-2958.2012.08151.x

Kreutzberger AJB, Ji M, Aaron J, Mihaljević L, Urban S. 2019. Rhomboid distorts lipids to break the viscosity-imposed speed limit of membrane diffusion. *Science* **363**. doi:10.1126/science.aao0076

Leake MC, Greene NP, Godun RM, Granjon T, Buchanan G, Chen S, Berry RM, Palmer T, Berks BC. 2008. Variable stoichiometry of the TatA component of the twin-arginine protein transport system observed by in vivo single-molecule imaging. *Proc Natl Acad Sci* **105**:15376–15381. doi:10.1073/pnas.0806338105

Lee M-T, Sun T-L, Hung W-C, Huang HW. 2013. Process of inducing pores in membranes by melittin. *Proc Natl Acad Sci* **110**:14243–14248. doi:10.1073/pnas.1307010110

Milovanovic D, Honigmann A, Koike S, Göttfert F, Pähler G, Junius M, Müllar S, Diederichsen U, Janshoff A, Grubmüller H, Risselada HJ, Eggeling C, Hell SW, van den Bogaart G, Jahn R. 2015. Hydrophobic mismatch sorts SNARE proteins into distinct membrane domains. *Nat Commun* **6**:5984. doi:10.1038/ncomms6984

Mitra K, Ubarretxena-Belandia I, Taguchi T, Warren G, Engelman DM. 2004. Modulation of the bilayer thickness of exocytic pathway membranes by membrane proteins rather than cholesterol. *Proc Natl Acad Sci* **101**:4083–4088. doi:10.1073/pnas.0307332101

Mól AR, Castro MS, Fontes W. 2018. NetWheels: A web application to create high quality peptide helical wheel and net projections. *bioRxiv* 416347. doi:10.1101/416347

Möller S, Croning MD, Apweiler R. 2001. Evaluation of methods for the prediction of membrane spanning regions. *Bioinforma Oxf Engl* **17**:646–653. doi:10.1093/bioinformatics/17.7.646

Mori H, Cline K. 2002. A twin arginine signal peptide and the pH gradient trigger reversible assembly of the thylakoid ΔpH/Tat translocase. *J Cell Biol* **157**:205–

979 210. doi:10.1083/jcb.200202048
980 Murakami S, Packer L. 1970. Light-induced Changes in the Conformation and
981 Configuration of the Thylakoid Membrane of Ulva and Porphyra Chloroplasts
982 in Vivo. *Plant Physiol* **45**:289–299. doi:10.1104/pp.45.3.289
983 New CP, Ma Q, Dabney-Smith C. 2018. Routing of thylakoid lumen proteins by the
984 chloroplast twin arginine transport pathway. *Photosynth Res* **138**:289–301.
985 doi:10.1007/s11120-018-0567-z
986 Palmer T, Berks BC. 2012. The twin-arginine translocation (Tat) protein export pathway.
987 *Nat Rev Microbiol* **10**:483–496. doi:10.1038/nrmicro2814
988 Palmer T, Sargent F, Berks BC. 2005. Export of complex cofactor-containing proteins
989 by the bacterial Tat pathway. *Trends Microbiol* **13**:175–180.
990 doi:10.1016/j.tim.2005.02.002
991 Parton DL, Klingelhoefer JW, Sansom MSP. 2011. Aggregation of Model Membrane
992 Proteins, Modulated by Hydrophobic Mismatch, Membrane Curvature, and
993 Protein Class. *Biophys J* **101**:691–699. doi:10.1016/j.bpj.2011.06.048
994 Perkins G, Renken C, Martone ME, Young SJ, Ellisman M, Frey T. 1997. Electron
995 Tomography of Neuronal Mitochondria: Three-Dimensional Structure and
996 Organization of Cristae and Membrane Contacts. *J Struct Biol* **119**:260–272.
997 doi:10.1006/jsbi.1997.3885
998 Petiti M, Houot L, Duché D. 2017. Cell Fractionation In: Journet L, Cascales E, editors.
999 Bacterial Protein Secretion Systems: Methods and Protocols, Methods in
1000 Molecular Biology. New York, NY: Springer New York. pp. 59–64.
1001 doi:10.1007/978-1-4939-7033-9_3
1002 Pettersson P, Patrick J, Jakob M, Jacobs M, Klösgen RB, Wennmalm S, Mäler L. 2021.
1003 Soluble TatA forms oligomers that interact with membranes: Structure and
1004 insertion studies of a versatile protein transporter. *Biochim Biophys Acta BBA -*
1005 *Biomembr* **1863**:183529. doi:10.1016/j.bbamem.2020.183529
1006 Pettersson P, Ye W, Jakob M, Tannert F, Klösgen RB, Mäler L. 2018. Structure and
1007 dynamics of plant TatA in micelles and lipid bilayers studied by solution NMR.
1008 *FEBS J* **285**:1886–1906. doi:10.1111/febs.14452
1009 Pleiner T, Tomaleri GP, Januszyk K, Inglis AJ, Hazu M, Voorhees RM. 2020. Structural
1010 basis for membrane insertion by the human ER membrane protein complex.
1011 *Science* **369**:433–436. doi:10.1126/science.abb5008
1012 Pribil M, Labs M, Leister D. 2014. Structure and dynamics of thylakoids in land plants.
1013 *J Exp Bot* **65**:1955–1972. doi:10.1093/jxb/eru090
1014 Rodriguez F, Rouse SL, Tait CE, Harmer J, Riso AD, Timmel CR, Sansom MSP, Berks
1015 BC, Schnell JR. 2013. Structural model for the protein-translocating element of
1016 the twin-arginine transport system. *Proc Natl Acad Sci* **110**:E1092–E1101.
1017 doi:10.1073/pnas.1219486110
1018 Rollauer SE, Tarry MJ, Graham JE, Jääskeläinen M, Jäger F, Johnson S, Krehenbrink
1019 M, Liu S-M, Lukey MJ, Marcoux J, McDowell MA, Rodriguez F, Roversi P,
1020 Stansfeld PJ, Robinson CV, Sansom MSP, Palmer T, Högbom M, Berks BC, Lea

SM. 2012. Structure of the TatC core of the twin-arginine protein transport system. *Nature* **492**:210–214. doi:10.1038/nature11683

Rose P, Fröbel J, Graumann PL, Müller M. 2013. Substrate-Dependent Assembly of the Tat Translocase as Observed in Live Escherichia coli Cells. *PLOS ONE* **8**:e69488. doi:10.1371/journal.pone.0069488

Saidijam M, Azizpour S, Patching SG. 2018. Comprehensive analysis of the numbers, lengths and amino acid compositions of transmembrane helices in prokaryotic, eukaryotic and viral integral membrane proteins of high-resolution structure. *J Biomol Struct Dyn* **36**:443–464. doi:10.1080/07391102.2017.1285725

Sargent F, Stanley NR, Berks BC, Palmer T. 1999. Sec-independent Protein Translocation in Escherichia coli. *J Biol Chem* **274**:36073–36082. doi:10.1074/jbc.274.51.36073

Schneider CA, Rasband WS, Eliceiri KW. 2012. NIH Image to ImageJ: 25 years of image analysis. *Nat Methods* **9**:671–675. doi:10.1038/nmeth.2089

Sengupta D, Leontiadou H, Mark AE, Marrink S-J. 2008. Toroidal pores formed by antimicrobial peptides show significant disorder. *Biochim Biophys Acta BBA - Biomembr* **1778**:2308–2317. doi:10.1016/j.bbamem.2008.06.007

Stanley NR, Palmer T, Berks BC. 2000a. The twin arginine consensus motif of Tat signal peptides is involved in Sec-independent protein targeting in Escherichia coli. *J Biol Chem* **275**:11591–11596. doi:10.1074/jbc.275.16.11591

Stanley NR, Palmer T, Berks BC. 2000b. The Twin Arginine Consensus Motif of Tat Signal Peptides Is Involved in Sec-independent Protein Targeting in Escherichia coli *. *J Biol Chem* **275**:11591–11596. doi:10.1074/jbc.275.16.11591

Taubert J, Hou B, Risselada HJ, Mehner D, Lünsdorf H, Grubmüller H, Brüser T. 2015. TatBC-Independent TatA/Tat Substrate Interactions Contribute to Transport Efficiency. *PLOS ONE* **10**:e0119761. doi:10.1371/journal.pone.0119761

Teter SA, Theg SM. 1998. Energy-transducing thylakoid membranes remain highly impermeable to ions during protein translocation. *Proc Natl Acad Sci* **95**:1590–1594. doi:10.1073/pnas.95.4.1590

The UniProt Consortium. 2021. UniProt: the universal protein knowledgebase in 2021. *Nucleic Acids Res* **49**:D480–D489. doi:10.1093/nar/gkaa1100

Tsirigotaki A, De Geyter J, Šoštaric´ N, Economou A, Karamanou S. 2017. Protein export through the bacterial Sec pathway. *Nat Rev Microbiol* **15**:21–36. doi:10.1038/nrmicro.2016.161

Wagih O. 2017. ggseqlogo: a versatile R package for drawing sequence logos. *Bioinformatics* **33**:3645–3647. doi:10.1093/bioinformatics/btx469

Wexler M, Sargent F, Jack RL, Stanley NR, Bogsch EG, Robinson C, Berks BC, Palmer T. 2000. TatD Is a Cytoplasmic Protein with DNase Activity NO REQUIREMENT FOR TatD FAMILY PROTEINS IN Sec-INDEPENDENT PROTEIN EXPORT. *J Biol Chem* **275**:16717–16722. doi:10.1074/jbc.M000800200

Wu X, Siggel M, Ovchinnikov S, Mi W, Svetlov V, Nudler E, Liao M, Hummer G,

Rapoport TA. 2020. Structural basis of ER-associated protein degradation mediated by the Hrd1 ubiquitin ligase complex. *Science* **368**:eaaz2449. doi:10.1126/science.aaz2449

Zhang Y, Hu Y, Li H, Jin C. 2014a. Structural Basis for TatA Oligomerization: An NMR Study of Escherichia coli TatA Dimeric Structure. *PLOS ONE* **9**:e103157. doi:10.1371/journal.pone.0103157

Zhang Y, Wang L, Hu Y, Jin C. 2014b. Solution structure of the TatB component of the twin-arginine translocation system. *Biochim Biophys Acta BBA - Biomembr* **1838**:1881–1888. doi:10.1016/j.bbamem.2014.03.015

Supplemental information

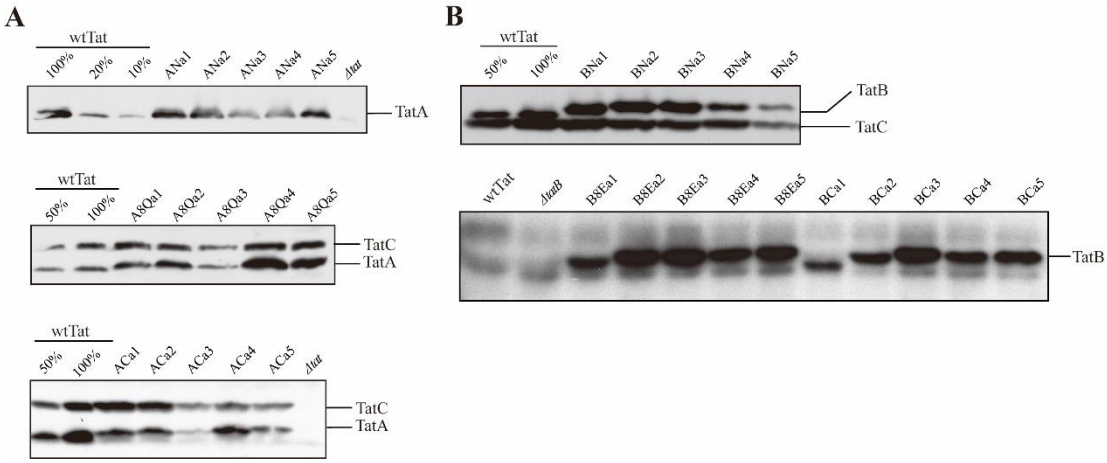

Supplemental Figure 1. Membrane stability of TatA and TatB in the corresponding addition mutants. (**A**) Assessment of membrane stability in TatA addition mutants. Shown are immunoblots of carbonate-treated membrane fractions from extracts of wild-type Tat (wtTat), *ΔtatA*, and TatA addition mutants lengthened at three different locations (ANa1-5, AQa1-5, and ACa1-5) developed with anti-TatA antibody, without (upper) or with anti-TatC antibody (lower). (**B**) Shown are immunoblots of carbonate-treated membrane fractions from extracts of wild-type Tat (wtTat), *ΔtatB*, and TatB addition mutants lengthened at three locations (BNa1-5, BEa105, and BCa1-5) developed with anti-TatB antibody with (upper) and without (lower) anti-TatC antibody.

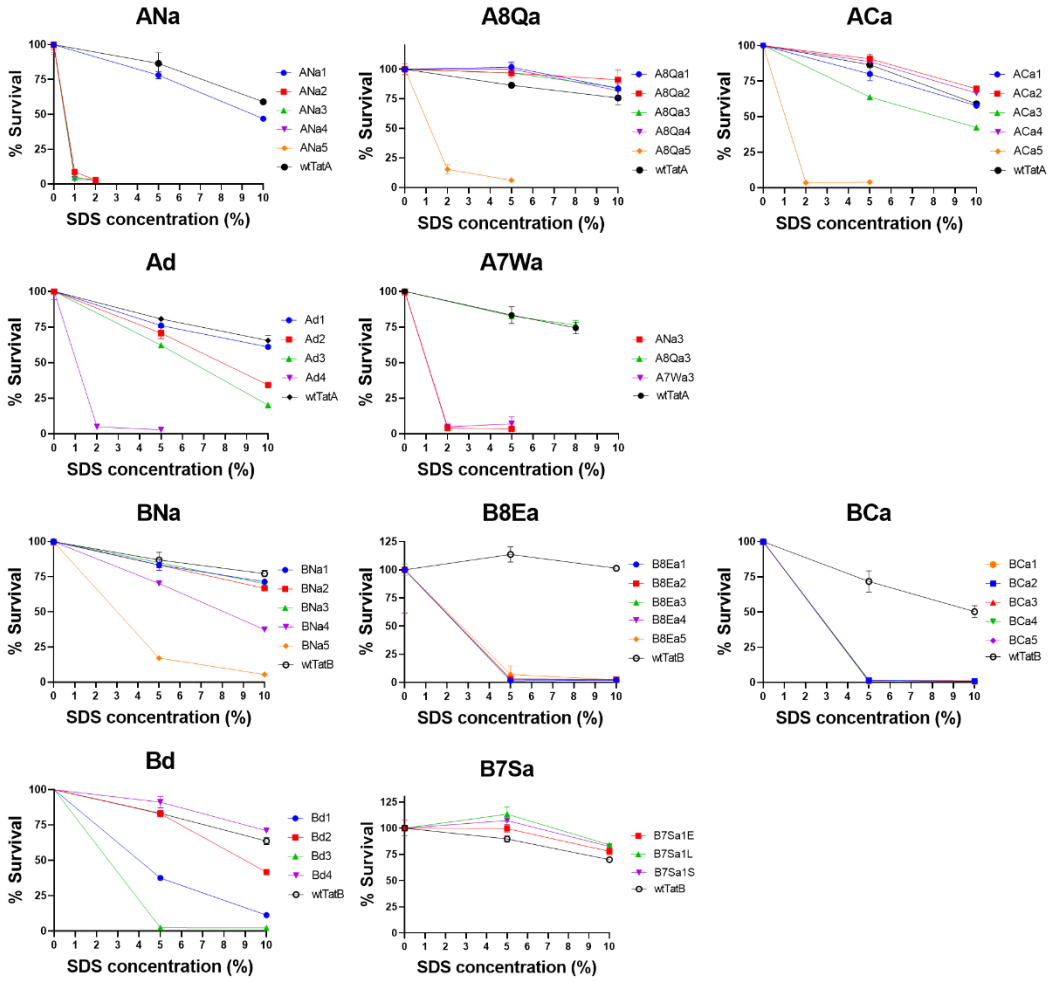

Supplemental Figure 2. Growth performance of the TatA and TatB TMH length mutants in the presence of SDS. wtTatA and wtTatB act as the positive controls. Survival ratios, displayed in percentages, were obtained by computing the ratio of the optical density of the cells grown for five hours in the indicated SDS concentration to the cells grown without SDS.

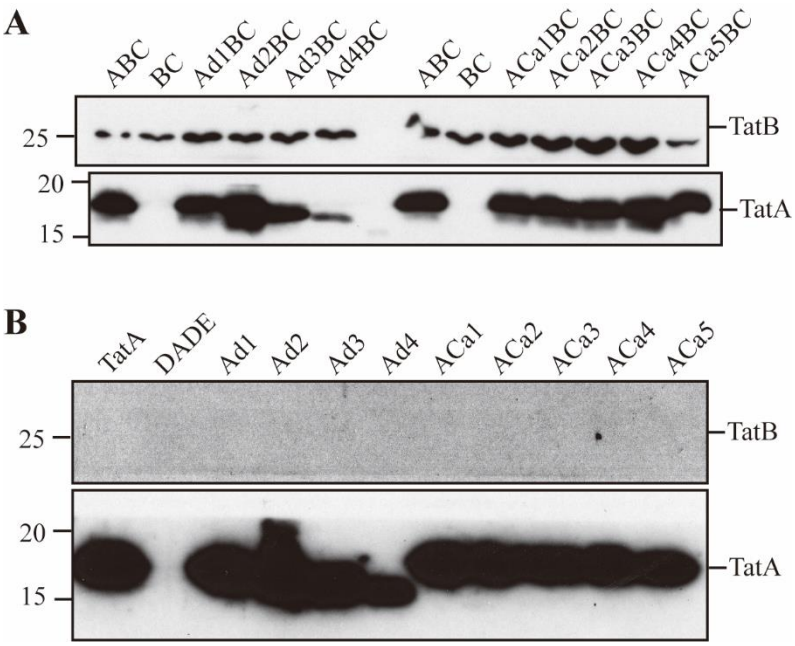

Supplemental Figure 3. Confirmation of the expression of mutated TatA in TatBC IMVs and DADE IMVs. (A) TatBC IMVs or (B) DADE IMVs alone or with the corresponding His-tagged TatA variants were subjected to immunoblotting using anti-His antibody probing for TatA. TatB, which was detected by TatB antibody, served as a loading control for this experiment.

1100 **Supplemental Table 1. Plasmid information and mutants.**

Plasmid Name	Description	Source
pBAD33	Expression vector with arabinose-inducible *araBAD* operon	(Guzman et al., 1995)
pET24a	Expression vector with IPTG-inducible T7 promoter	Novagen
pQE80l	Expression vector with IPTG-inducible T5 promoter	Qiagen
pET24a(SufI-His)	*E. coli* SufI with C-terminal 6X His tag in pET24a vector	This work
pQE80l(SufI-FLAG)	*E. coli* SufI with C-terminal FLAG tag in pQE80l vector	This work
pNR14	*E. coli* SufI in pT7.5 vector with T7 ϕ10 promoter	(Stanley et al., 2000b)
pNR42	Phage T7 polymerase and the temperature-sensitive λ repressor in pSU18	(Sargent et al., 1999)
pTat101	pTH19Kr derivative, a low copy vector, expression of TatABC	(Kneuper et al., 2012)
pTat101His	pTat101 with a C-terminal 6XHis tag in TatA	This work
pBAD33(TatAHis)	TatA with a C-terminal 6XHis tag in pBAD33 vector	This work
ΔTatA	pTH19Kr derivative, a low copy vector, expression of TatBC	This work
ΔTatB	pTH19Kr derivative, a low copy vector, expression of TatAC	This work
TatA Mutants		
ANa1	pTat101 with one Ile addition after IIe6 in TatA	This work
ANa2	pTat101 with two Ile additions after IIe6 in TatA	This work
ANa3	pTat101 with three Ile additions after IIe6 in TatA	This work
ANa4	pTat101 with four Ile additions after IIe6 in TatA	This work
ANa5	pTat101 with five Ile additions after IIe6 in TatA	This work
A7Wa3	pTat101 with three Trp additions after Trp7 in TatA	This work
A8Qa1	pTat101 with one Leu addition after Gln8	This work

	in TatA	
A8Qa2	pTat101 with two Leu additions after Gln8 in TatA	This work
A8Qa3	pTat101 with three Leu additions after Gln8 in TatA	This work
A8Qa4	pTat101 with four Leu additions after Gln8 in TatA	This work
A8Qa5	pTat101 with five Leu additions after Gln8 in TatA	This work
ACa1	pTat101 with one Leu addition after Leu19 in TatA	This work
ACa2	pTat101 with two Leu additions after Leu19 in TatA	This work
ACa3	pTat101 with three Leu additions after Leu19 in TatA	This work
ACa4	pTat101 with four Leu additions after Leu19 in TatA	This work
ACa5	pTat101 with five Leu additions after Leu19 in TatA	This work
pBAD33(ACa1His)	TatA with one Leu addition after Leu19 and a C-terminal 6XHis tag in pBAD33 vector	This work
pBAD33(ACa2His)	TatA with two Leu additions after Leu19 and a C-terminal 6XHis tag in pBAD33 vector	This work
pBAD33(ACa3His)	TatA with three Leu additions after Leu19 and a C-terminal 6XHis tag in pBAD33 vector	This work
pBAD33(ACa4His)	TatA with four Leu additions after Leu19 and a C-terminal 6XHis tag in pBAD33 vector	This work
pBAD33(Aca5His)	TatA with five Leu additions after Leu19 and a C-terminal 6XHis tag in pBAD33 vector	This work
Ad1	pTat101 with Leu19 deletion in TatA	This work
Ad2	pTat101 with Leu18 and Leu19 deletion in TatA	This work
Ad3	pTat101 with Val17, Leu18, and Leu19 deletion in TatA	This work
Ad4	pTat101 with Val16, Val17, Leu18, and Leu19 deletion in TatA	This work
Ad1His	Ad1 mutant with 6XHis tag in TatA C-	This work

	terminus	
Ad2His	Ad2 mutant with 6XHis tag in TatA C-terminus	This work
Ad3His	Ad3 mutant with 6XHis tag in TatA C-terminus	This work
Ad4His	Ad4 mutant with 6XHis tag in TatA C-terminus	This work
pBAD33(Ad1His)	TatA with Leu19 deletion and a C-terminal 6XHis tag in pBAD33 vector	This work
pBAD33(Ad2His)	TatA with Leu18 and Leu19 deletions and a C-terminal 6XHis tag in pBAD33 vector	This work
pBAD33(Ad3His)	TatA with Val17, Leu18, and Leu19 deletions and a C-terminal 6XHis tag in pBAD33 vector	This work
pBAD33(Ad4His)	TatA with Val16, Val17, Leu18, and Leu19 deletions and a C-terminal 6XHis tag in pBAD33 vector	This work
TatB Mutants		
BNa1	pTat101 with one Phe addition after Phe6 in TatB	This work
BNa2	pTat101 with two Phe additions after Phe6 in TatB	This work
BNa3	pTat101 with three Phe additions after Phe6 in TatB	This work
BNa4	pTat101 with four Phe additions after Phe6 in TatB	This work
BNa5	pTat101 with five Phe additions after Phe6 in TatB	This work
B7Sa1E	pTat101 with one Glu addition after Ser7 in TatB	This work
B7Sa1L	pTat101 with one Leu addition after Ser7 in TatB	This work
B7Sa1S	pTat101 with one Ser addition after Ser7 in TatB	This work
B8Ea1	pTat101 with one Leu addition after Glu8 in TatB	This work
B8Ea2	pTat101 with two Leu additions after Glu8 in TatB	This work
B8Ea3	pTat101 with three Leu additions after Glu8 in TatB	This work
B8Ea4	pTat101 with four Leu additions after	This work

	Glu8 in TatB	
B8Ea5	pTat101 with five Leu additions afterGlu8 in TatB	This work
BCa1	pTat101 with one Leu addition after Leu19 in TatB	This work
BCa2	pTat101 with two Leu additions after Leu19 in TatB	This work
BCa3	pTat101 with three Leu additions after Leu19 in TatB	This work
BCa4	pTat101 with four Leu additions after Leu19 in TatB	This work
BCa5	pTat101 with five Leu additions after Leu19 in TatB	This work
Bd1	pTat101 with Val19 deletion in TatB	This work
Bd2	pTat101 with Val18 and Val19 deletion in TatB	This work
Bd3	pTat101 with Leu17, Val18, and Val19 deletion in TatB	This work
Bd4	pTat101 with Gly16, Leu17, Val18, and Val19 deletion in TatB	This work
Bd4*ΔtatC*	Bd4 mutant with TatC knockout mutation	This work

1101