Nucleated Fish Erythrocyte Extracellular Traps (FEETs) release is an evolutionary conserved immune defence process

Giulia Rinaldi[1], Neila Álvarez de Haro[2], Andrew P. Desbois[2], Calum T. Robb[1]*, Adriano G. Rossi[1]*

*Joint Senior Authorship

[1]Centre for Inflammation Research, Queen's Medical Research Institute, The University of Edinburgh, Edinburgh, EH16 4TJ, Scotland, UK

[2]Institute of Aquaculture, Faculty of Natural Sciences, University of Stirling, Stirling, FK9 4LA, Scotland, UK

Abstract

Fish erythrocytes remain nucleated for their life-span, unlike mammalian erythrocytes which undergo enucleation. Asides transportation of oxygen, fish erythrocytes are capable of several immune defence processes. Nucleated fish erythrocytes represent prime candidates for carrying out ETotic responses. ETosis is an evolutionary conserved innate immune defence process found in both vertebrates and invertebrates, which involves the extrusion of DNA studded with antimicrobial proteins into the extracellular space serving to trap and kill microorganisms. In this report, we demonstrate that fish erythrocytes isolated from *Danio rerio* (zebrafish) produce ETotic-like responses when exposed to chemical and physiological stimuli. *Salmo salar* (Atlantic salmon) erythrocytes produce similar ETotic responses. We have termed these ET-like formations Fish Erythrocyte Extracellular Traps (FEETs). Interestingly, we discovered that mammalian inducers of NETosis, such as the protein kinase C (PKC) activator phorbol 12-myristate 13-acetate and the calcium ionophore ionomycin induced FEETs. Moreover, we found that FEETs are dependent upon activation of PKC and generation of mitochondrial reactive oxygen species. Thus, this brief report represents the first demonstration that fish erythrocytes can exhibit ETotic-like responses, unveiling a previously unknown function of nucleated erythrocytes, and sheds new light on the innate immune arsenal of erythrocytes.

Introduction

Mammalian erythrocytes carry oxygen to tissues and, during erythropoiesis, prior to entering the circulation, undergo 'enucleation' where the nucleus is extruded[1]. In contrast, certain organisms, including fish, possess erythrocytes that remain nucleated for their life-span and contain cytoplasmic organelles[2]. Asides from oxygen carriage, erythrocytes are capable of several immune functions such as antigen presentation, phagocytosis, generation of reactive oxygen species (ROS) and mediator production than can inhibit macrophage migration[3]. Furthermore, these cells are transcriptionally active, allowing upregulation of immune-related genes in response to invading pathogens[4,5]. Such evidence supports our hypothesis that erythrocytes can function somewhat similarly to leukocytes and play an important role in immune defence.

Extracellular trap (ET) formation is an immune defence process first described in human neutrophils (neutrophil extracellular traps (NETs))[6] whereby nuclear material is released during a process termed NETosis. This nuclear material is studded with granular products which, together with DNA, histones and antimicrobial proteins, serve to entrap and neutralise invading organisms such as bacteria and fungi. This phenomenon occurs in other mammalian immune cells including monocytes[7], macrophages[8], eosinophils[9] and mast cells[10], leading to the collective term of ETosis[11]. ETosis is also exhibited by immune cells of non-mammalian vertebrates and invertebrates[12,13] and is an evolutionary conserved immune defence mechanism[13]. However, mammalian ETosis is viewed as a double-edged sword. ETosis-mediated entrapment and neutralisation of microorganisms is essential, conferring highly localised antimicrobial activity, initiation of coagulation cascades, as well as anti-inflammatory activities. However, aberrant ETosis is implicated in a wide range of ETosis-associated diseases including correlation of ETs and severe SARS-CoV-2 conditions[14,15,16]. In fish, ETosis occurs in neutrophils[17,18] and macrophages[19] of several species, including zebrafish[20]. Here, we hypothesised that nucleated fish erythrocytes exhibit evolutionally conserved ETotic-like responses, termed Fish Erythrocyte Extracellular Traps (FEETs).

We provide the first demonstration of ETotic-like formation in nucleated fish erythrocytes in response to established mammalian inducers of NETs, including the protein kinase C activator phorbol 12-myristate 13-acetate (PMA), the calcium ionophore ionomycin and the fungi *Candida albicans*. We observe that both zebrafish and Atlantic salmon (*Salmo salar*) erythrocytes exhibit FEETs distinctly similar in morphology to mammalian NETs [6,21]. Using zebrafish as our main model system, we observed and quantified FEETs induced by PMA, calcium ionophore ionomycin and the fungal pathogen, *C. albicans*. In addition, we report that PMA-induced FEET production is PKC dependent and ionomycin-induced FEET generation is mitochondrial ROS-dependent akin to mammalian NETs[21,22]. These novel findings shed new light on the potential beneficial roles that nucleated erythrocytes play during non-mammalian vertebrate immunity.

Study design

Blood was collected from zebrafish prior to euthanasia by retro-orbital collection[23] and from salmon via the caudal vein (supplementary methods). All experiments were approved and carried out in a UK Home Office approved facility at the University of Edinburgh under a UK Home Office Project Licence in accordance with the European Directive 63/2010/EU. The salmon study was approved by the Ethics Committee of the Institute of Aquaculture at the University of Stirling. All the experiments were performed in accordance of animal euthanasia schedule 1 procedure (Animal Act 1986). Differential cell counts were performed by analysis of cytocentrifuge preparations to determine the purity of erythrocyte populations (detailed method in supplementary information). Viability and FEET production were quantified by culturing erythrocytes in 24 or 96 well flat-bottom plates (Costar) at 28.5℃ ± established ET inducers (see below), and stained with SYTOX Green nucleic acid stain (1 μM; 30 min)(Thermo Fisher Scientific). Membrane integrity was assessed from SYTOX Green positive (membrane integrity lost) and negative (membrane integrity retained) cells. ETs were quantified as percentage of cells forming ETs compared to the total number of cells in the fields of view (a minimum of 4 images from 4 different fields of view 20x magnification were counted for each condition and experiment). FEETs were induced with established ETosis inducers, PMA (Sigma)[6,21] and ionomycin

(Sigma)[24]. To investigate if FEETs are produced via generation of cytosolic ROS, diphenylene iodonium (DPI; Sigma)[21], and the mitochondrial ROS uncoupler, 2,4 dinitrophenol (DNP; Sigma) [22] were used. To further investigate if FEETs are generated via activation of PKC and activation of small conductance calcium-activated potassium (SK) channels, the established pan-PKC inhibitor Ro 31-8220 (Santa Cruz Biotechnology)[25] and SK channel inhibitor apamin (Sigma)[22] were used. Erythrocytes were co-cultured in L-15 Leibovitz's media (28.5℃) for the indicated times with stimulators and/or inhibitors, before staining and imaging as above. The quantification of FEETs was assessed as previously described via differential counts. To confirm the DNA composition of FEETs, DNase-I (Thermo Fisher Scientific) was added to digest extracellular DNA and images taken from the same field of view at regular time intervals. The Gram-positive bacterium *Staphylococcus aureus*, and the fungus *C. albicans*, were also used in attempt to stimulate FEETs. *S. aureus* was cultured in Luria-Bertani (LB) broth and heat-killed by thermal treatment (90℃; 1h). *C. albicans* was cultured in potato dextrose broth and heat-killed as described above. Each pathogen was resuspended at the desired concentration and co-cultured with zebrafish erythrocytes at various multiplicity of infections (MOIs).

Results and discussion

First, we assessed erythrocytes purity and established optimal culturing conditions. We found that >98% of circulating blood cells were erythrocytes (Error! Reference source not found. **1A i, ii**). To optimise experiments culturing time we assessed erythrocyte membrane integrity by SYTOX Green staining over 48h (**Figure 1A iii**). There was no statistically significant difference when comparing membrane integrity at 1h *vs* 48h of culture (Error! Reference source not found. **1A iii, iv**). PMA- and ionomycin-induced human NETs exhibit classical NETotic diffuse and spread morphology (**Figure 1B iii**) and similar morphologies were exhibited by FEETs (**Figure 1B ii**). Different concentrations of established ETosis inducers were used in an attempt to stimulate FEETs at different time-points (Error! Reference source not found. **1B i**). We discovered that zebrafish erythrocytes released FEETs in response to PMA and ionomycin following 24h culture (Error! Reference source not found. **1B i,ii merge, white arrows**). Atlantic salmon shows similar significant increase in ETotic responses when stimulated by ionomycin (**Figure S3 B,C**). A significant increase in zebrafish FEET release was observed in PMA 10μM 24 h culture when compared to erythrocytes treated for 1h. The same effect was observed in response to 1μM and 10μM ionomycin at 1h vs 24h. Moreover, heat shock-induced zebrafish FEETs were observed by culturing erythrocytes at higher temperature (37 ℃; 4 h)(**Figure 1B ii merge, white arrows**).

To confirm the chromatin composition of FEETs, we incubated them with DNase-I and found that the majority of FEET-associated extracellular chromatin was digested within 90s (**Figure 1C; Figure S1, videos A and B**), thereby confirming the classical chromatin composition of FEETs. Next, we investigated the potential mechanism(s) involved in FEETs release, particularly whether PMA-induced FEETs were released upon PKC activation and in a NADPH oxidase dependent manner, as demonstrated in human NETs[21,25]. To investigate these pathways, erythrocytes were pre-treated with the pan-PKC inhibitor Ro 31-8820 and the NADPH oxidase inhibitor DPI, followed by PMA stimulation. DPI pre-treatment did not significantly prevent FEET release (**Figure S2 A**). Interestingly, after 48h, FEET release was substantially reduced when pre-treated with Ro 31-8820 (10μM) ± PMA (**Figure 2A**). Therefore, we propose that PKC is involved in the PMA-induced FEETs pathway. To test the cellular pathways involved in ionomycin-induced FEETs, we pre-treated erythrocytes with the mitochondrial ROS (mROS) uncoupler DNP and the SK channels inhibitor apamin, both known to be integral to human NET production[22]. Apamin did not have any significant effect (**Figure S2 B**), however, we noted that DNP pre-treatment significantly reduced FEETs formation, following 48h stimulation with ionomycin (**Figure 2A**). Therefore, we conclude that mROS generation is involved in the ionomycin-induced FEETs pathway.

Having demonstrated that zebrafish erythrocytes release FEETs upon chemical stimulation, we investigated the possible antimicrobial functions of FEETs. We challenged erythrocytes with the Gram-positive bacterium *S. aureus* and the fungus *C. albicans*, both of which were heat-killed to prevent uncontrolled growth. Our data suggest that FEETs were produced in response to *C. albicans* but not significantly in response to *S. aureus*. Notably, following 24h fungal challenge (MOI 1:1) there was a significant increase in the percentage of FEETs *vs* untreated erythrocytes (**Figure 2B**), albeit to a lesser extent compared with chemical simulation (**Figure 1 B i,2A**). Furthermore, we observed a significant increase in the percentage of FEETs over time in erythrocytes co-cultured with *C. albicans* (MOI 1:1) at 24h vs identical culture conditions after 1h (**Figure 2B**). Representative fluorescent images of *C. albicans*-treated erythrocytes show trademark diffuse ETotic morphology (**Figure 2C, merge, white arrows**). No ET-like structures were observed after erythrocyte co-culture with *S. aureus* (in all MOIs tested including 1:40).
Taken together, our results demonstrate for the first time, a previously unknown but potentially important role for erythrocyte involvement in immunity and host defence.

These results indicate evidence of fish erythrocyte antimicrobial function via formation of FEETs in response to *C. albicans*, thus highlighting their potential roles during host defence and immune responses to infection. Our findings also provide a possible new explanation for why the nucleus is retained in fish erythrocytes in contrast to mammalian that undergo enucleation. Fish filter water through their gills to obtain dissolved oxygen, however, this site represents an entry channel for a multiplicity of pathogenic microorganisms causing infection and inflammation. The presence of >98% erythrocytes in circulating fish blood capable of exhibiting FEETs represents a rapid frontline of host defence against microbial invaders. Hitherto, FEETs have remained undescribed and our findings shed new light on erythrocyte-mediated immune defence in fish, as well as the conserved evolutionary nature of the ETotic response.

Acknowledgments

The authors would like to thank all the staff of the aquatic facility in the Queen's Medical Research Institute, University of Edinburgh for the help in fish maintenance and especially Dr Carl Tucker. In addition, the authors thank the staff of the Niall Bromage Freshwater Research Unit (University of Stirling) for providing technical assistance and care of the Atlantic salmon stocks. We thank EPSRC/MRC Centre for Doctoral Training in Optical Medical Imaging, OPTIMA (EP/L016559/1) for funding GR, the Medical Research Council UK (MR/K013386/1) for funding CTR and AGR. NAdH, APD and AGR were funded in part by a grant awarded to APD and AGR equally by BBSRC and NERC under the Sustainable Aquaculture Initiative (grant reference: BBM026132/1).

Authorship contributions

Contribution: CTR, APD and AGR conceived the project; GR and NAdH performed experiments and analysed the data; GR wrote the manuscript; all the authors reviewed the final draft and revised it for critical content.

Disclosure of Conflict of Interest

The authors declare no conflicts of interest.

References

1. Awai M, Okada S, Takebayashi J, Kubo T, Inoue M, Seno S. Studies on the Mechanism of Denucleation of the Erythroblast. *Acta Haematol*. 1968;39(4):193-202. doi:10.1159/000208962

2. Glomski CA, Tamburlin J, Chainani M. The phylogenetic odyssey of the erythrocyte. III. Fish, the lower vertebrate experience. *Histol Histopathol*. 1992;7(3):501-528.

3. Puente-Marin S, Thwaite R, Mercado L, Coll J, Roher N, Ortega-Villaizan MDM. Fish Red Blood Cells Modulate Immune Genes in Response to Bacterial Inclusion Bodies Made of TNFα and a G-VHSV Fragment. *Front Immunol*. 2019;0. doi:10.3389/fimmu.2019.01055

4. Morera D, Roher N, Ribas L, et al. RNA-Seq Reveals an Integrated Immune Response in Nucleated Erythrocytes. *PLOS ONE*. 2011;6(10):e26998. doi:10.1371/journal.pone.0026998

5. Shen Y, Wang D, Zhao J, Chen X. Fish red blood cells express immune genes and responses. *Aquac Fish*. 2018;3(1):14-21. doi:10.1016/j.aaf.2018.01.001

6. Brinkmann V, Reichard U, Goosmann C, et al. Neutrophil Extracellular Traps Kill Bacteria. *Science*. 2004;303(5663):1532-1535. doi:10.1126/science.1092385

7. Granger V, Faille D, Marani V, et al. Human blood monocytes are able to form extracellular traps. *J Leukoc Biol*. 2017;102(3):775-781. doi:10.1189/jlb.3MA0916-411R

8. Chow OA, von Köckritz-Blickwede M, Bright AT, et al. Statins Enhance Formation of Phagocyte Extracellular Traps. *Cell Host Microbe*. 2010;8(5):445-454. doi:10.1016/j.chom.2010.10.005

9. Yousefi S, Gold JA, Andina N, et al. Catapult-like release of mitochondrial DNA by eosinophils contributes to antibacterial defense. *Nat Med*. 2008;14(9):949-953. doi:10.1038/nm.1855

10. von Köckritz-Blickwede M, Goldmann O, Thulin P, et al. Phagocytosis-independent antimicrobial activity of mast cells by means of extracellular trap formation. *Blood*. 2008;111(6):3070-3080. doi:10.1182/blood-2007-07-104018

11. Wartha F, Henriques-Normark B. ETosis: a novel cell death pathway. *Sci Signal*. 2008;1(21):pe25. doi:10.1126/stke.121pe25

12. Chuammitri P, Ostojić J, Andreasen CB, Redmond SB, Lamont SJ, Palić D. Chicken heterophil extracellular traps (HETs): Novel defense mechanism of chicken heterophils. *Vet Immunol Immunopathol*. 2009;129(1):126-131. doi:10.1016/j.vetimm.2008.12.013

13. Robb CT, Dyrynda EA, Gray RD, Rossi AG, Smith VJ. Invertebrate extracellular phagocyte traps show that chromatin is an ancient defence weapon. *Nat Commun*. 2014;5:4627. doi:10.1038/ncomms5627

14. Papayannopoulos V. Neutrophil extracellular traps in immunity and disease. *Nat Rev Immunol*. 2018;18(2):134-147. doi:10.1038/nri.2017.105

15. Barnes BJ, Adrover JM, Baxter-Stoltzfus A, et al. Targeting potential drivers of COVID-19: Neutrophil extracellular traps. *J Exp Med*. 2020;217(6). doi:10.1084/jem.20200652

16. Robb CT, Goepp M, Rossi AG, Yao C. Non-steroidal anti-inflammatory drugs, prostaglandins, and COVID-19. *Br J Pharmacol*. 2020;177(21):4899-4920. doi:10.1111/bph.15206

17. Palić D, Ostojić J, Andreasen CB, Roth JA. Fish cast NETs: neutrophil extracellular traps are released from fish neutrophils. *Dev Comp Immunol*. 2007;31(8):805-816. doi:10.1016/j.dci.2006.11.010

18. Van AP, Álvarez de Haro N, Bron JE, Desbois AP. Chromatin extracellular trap release in rainbow trout, Oncorhynchus mykiss (Walbaum, 1792). *Fish Shellfish Immunol*. 2020;99:227-238. doi:10.1016/j.fsi.2020.01.040

19. Pijanowski L, Scheer M, Verburg-van Kemenade BML, Chadzinska M. Production of inflammatory mediators and extracellular traps by carp macrophages and neutrophils in response to lipopolysaccharide and/or interferon-γ2. *Fish Shellfish Immunol*. 2015;42(2):473-482. doi:10.1016/j.fsi.2014.11.019

20. Isles HM, Loynes CA, Alasmari S, et al. Pioneer neutrophils release chromatin within in vivo swarms. Rothlin CV, Taniguchi T, Rothlin CV, eds. *eLife*. 2021;10:e68755. doi:10.7554/eLife.68755

21. Fuchs TA, Abed U, Goosmann C, et al. Novel cell death program leads to neutrophil extracellular traps. *J Cell Biol*. 2007;176(2):231-241. doi:10.1083/jcb.200606027

22. Douda DN, Khan MA, Grasemann H, Palaniyar N. SK3 channel and mitochondrial ROS mediate NADPH oxidase-independent NETosis induced by calcium influx. *Proc Natl Acad Sci U S A*. 2015;112(9):2817-2822. doi:10.1073/pnas.1414055112

23. Vliegenthart ADB, Lewis PS, Tucker CS, et al. Retro-orbital blood acquisition facilitates circulating microRNA measurement in zebrafish with paracetamol hepatotoxicity. *Zebrafish*. 2014;11(3):219-226. doi:10.1089/zeb.2013.0912

24. Parker H, Dragunow M, Hampton MB, Kettle AJ, Winterbourn CC. Requirements for NADPH oxidase and myeloperoxidase in neutrophil extracellular trap formation differ depending on the stimulus. *J Leukoc Biol*. 2012;92(4):841-849. doi:10.1189/jlb.1211601

25. Gray RD, Lucas CD, MacKellar A, et al. Activation of conventional protein kinase C (PKC) is critical in the generation of human neutrophil extracellular traps. *J Inflamm*. 2013;10(1):12. doi:10.1186/1476-9255-10-12

Figure Legends

Figure 1. Fish erythrocyte purity, membrane integrity and formation of FEETs in response to PMA and ionomycin.

(**A i**): Erythrocyte purity assessment after RO cavity blood collection quantified via differential counts of cytocentrifuge preparations. Values are expressed as mean percentage ± s.e.m., n=3. Significant difference between erythrocytes and non-erythrocytes (**** *P*<0.0001) calculated by a Paired t-test. (**A ii**): Representative cytocentrifuge preparation image of zebrafish blood. (**A iii**): Untreated erythrocyte membrane integrity retention after 1, 3, 6, 24 and 48 h culture in L-15 media and quantified via differential counts by SYTOX Green staining (1 μM; 30 min). Values are expressed as mean percentage ± s.e.m., n=6. Non-significant difference between 1 h membrane integrity retained vs 24 or 48 h (*ns P*>0.05) calculated by 2-way ANOVA analysis with Tukey's multiple comparison *post hoc* test. (**A iv**): Representative brightfield and GFP merge images of untreated erythrocytes after 1 h (left) and 48 h (right) culture (28°C; L-15 media). Images taken under 20x magnification, scale bar 10 μm. (**B i**): ET formations in erythrocytes following PMA or Ionomycin treatment (1, 3 or 24 h) at different concentrations (1 nM, 10 nM, 100 nM, 1 μM or 10 μM) or left untreated (control). Values expressed as mean percentage ± s.e.m., n=6. Significant differences between PMA or ionomycin treatment and untreated (control) (* = Untreated 24 h *vs* PMA 10 μM 24 h, *P*<0.05; ***= Untreated 24 h *vs* ionomycin 1 μM 24 h, *P*<0.001; **** = Untreated 24 h *vs* ionomycin 10 μM 24 h, *P*<0.0001). Significant differences across time points of PMA and ionomycin treatment (# = PMA 10 μM 1 h *vs* PMA 10 μM 24 h, *P*<0.05; ### = ionomycin 1 μM 1 h *vs* ionomycin 1 μM 24 h, *P*<0.001; #### = ionomycin 10 μM 1 h *vs* ionomycin 10 μM 24 h, *P*<0.0001). Statistical significance calculated by a 2-way ANOVA analyses with Tukey's multiple comparison *post hoc* test. (**B ii**): Representative images of 24 h cultured untreated erythrocytes (top row), following treatment with PMA (10 μM) (second row), ionomycin (10 μM) (third row) and heat-shock treated (37°C) (bottom row). GFP channel (left), brightfield (centre) and merge (right). SYTOX Green (1 μM) was added after culture and images taken under 10x or 20x magnification with the EVOS Auto FL2 microscope. FEETs formations (white arrows) and non-ETotic cell death (yellow arrows) indicated. Scale bars = 10 μm. (**B iii**): Representative images of human neutrophils releasing NETs upon stimulation with PMA (10 nM) and ionomycin (5 μM); 3 h culture in RPMI+5%FBS media. Scale bars = 10 μm. (**C**): Time lapse images of erythrocytes cultured for 24 h with ionomycin (10 μM) and treated with DNase-I (100 Units/mL). Cells stained with SYTOX Green (1 μM; 20 min) and imaged with EVOS AutoFL2 microscope under 40x magnification. Scale bars = 10 μm.

Figure 2. Zebrafish FEETs are released upon activation of PKC and generation of mitochondrial ROS and in response to physiological stimuli.

(**A**): FEETs formations following treatment with PMA (10 μM) or ionomycin (10 μM) for 48 h ± prior treatment with Ro 31-8220 (10 μM, 30 min) or DNP (187 μM, 30 min). Values expressed as mean percentage ± s.e.m., n=6. Significant differences between PMA and PMA+Ro 31-8820 (*= PMA (10 μM) *vs* PMA+Ro 31-8820 (10 μM), *P*< 0.05) and between Ionomycin and Ionomycin+DNP (*= Ionomycin (10 μM) *vs* Ionomyin+DNP (187 μM), *P*< 0.05). Statistical analyses calculated with Paired *t-test*. (**B**): Quantification of FEETs formation in erythrocytes co-cultured with the heat-killed fungus *C. albicans* (MOI 1:1) and heat-killed Gram-positive bacterium *S. aureus* for 1, 3, 6 and 24 h. Values calculated as mean percentage ± s.e.m., n=6. Significant differences between untreated (control) and erythrocytes co-cultured with *C. albicans* (# = untreated 24 h *vs C. albicans* 24 h, *P*<0.05) and among *C. albicans* treated erythrocytes at different time points (** = *C. albicans* 1 h *vs C. albicans* 24 h, *P*<0.01). Statistical significance calculated by 2-way ANOVA analysis with Tukey's multiple comparison *post hoc* test. (**C**): Representative images of erythrocytes untreated (top row), or 24 h co-cultured with

C. albicans (middle row) and *S. aureus* (bottom row). After culture, cells were stained with SYTOX Green (1 μM; 30 min). GFP channel (left), brightfield (centre) and merge images (right). White arrows indicate diffuse FEETs formations, yellow arrows indicate non-ETotic cell death. Images were taken with EVOS Auto FL2 microscope under 20x magnification. Scale bars = 10 μm.

Figure 1. Fish erythrocyte purity, membrane integrity and formation of FEETs in response to PMA and ionomycin.

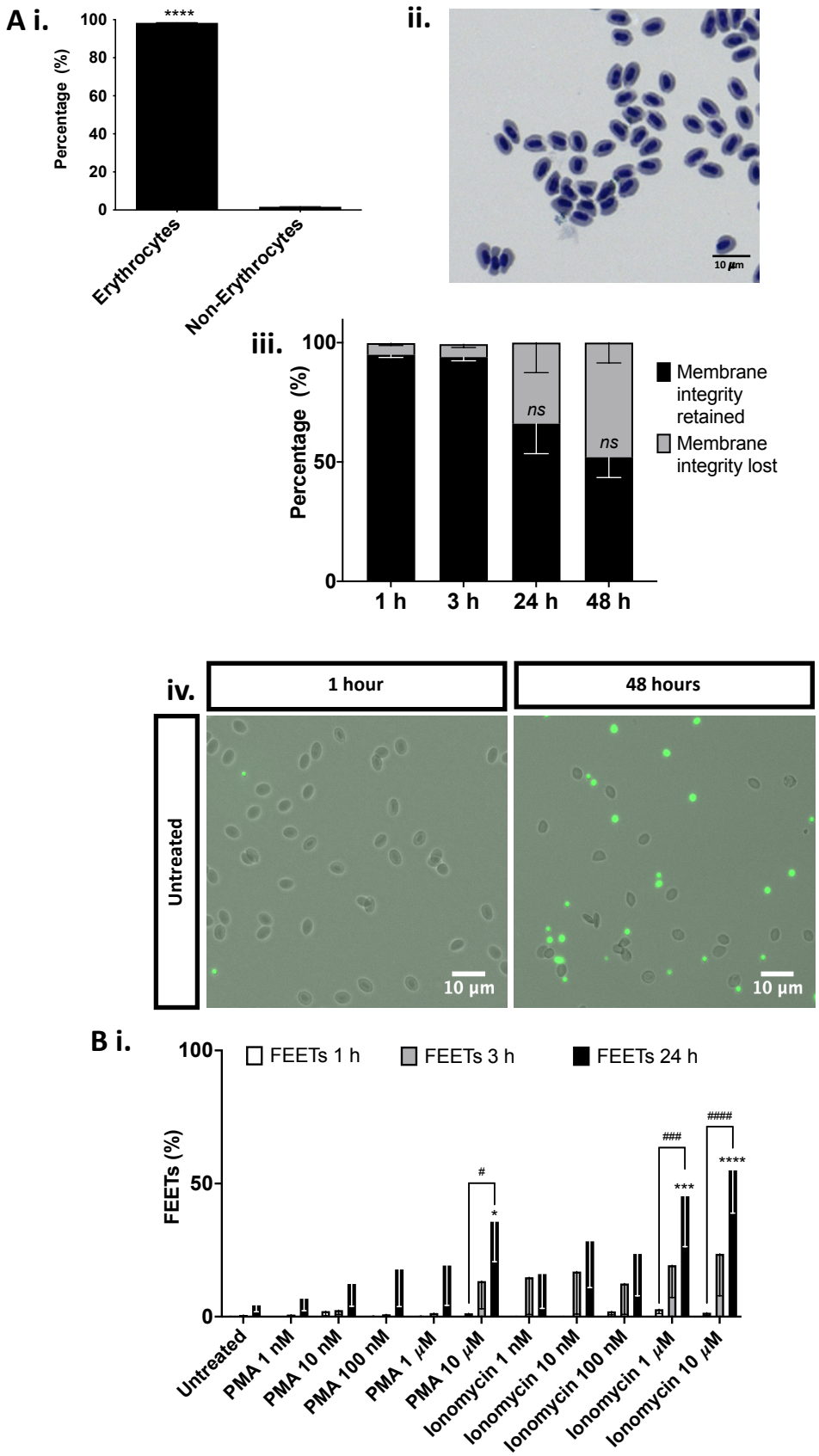

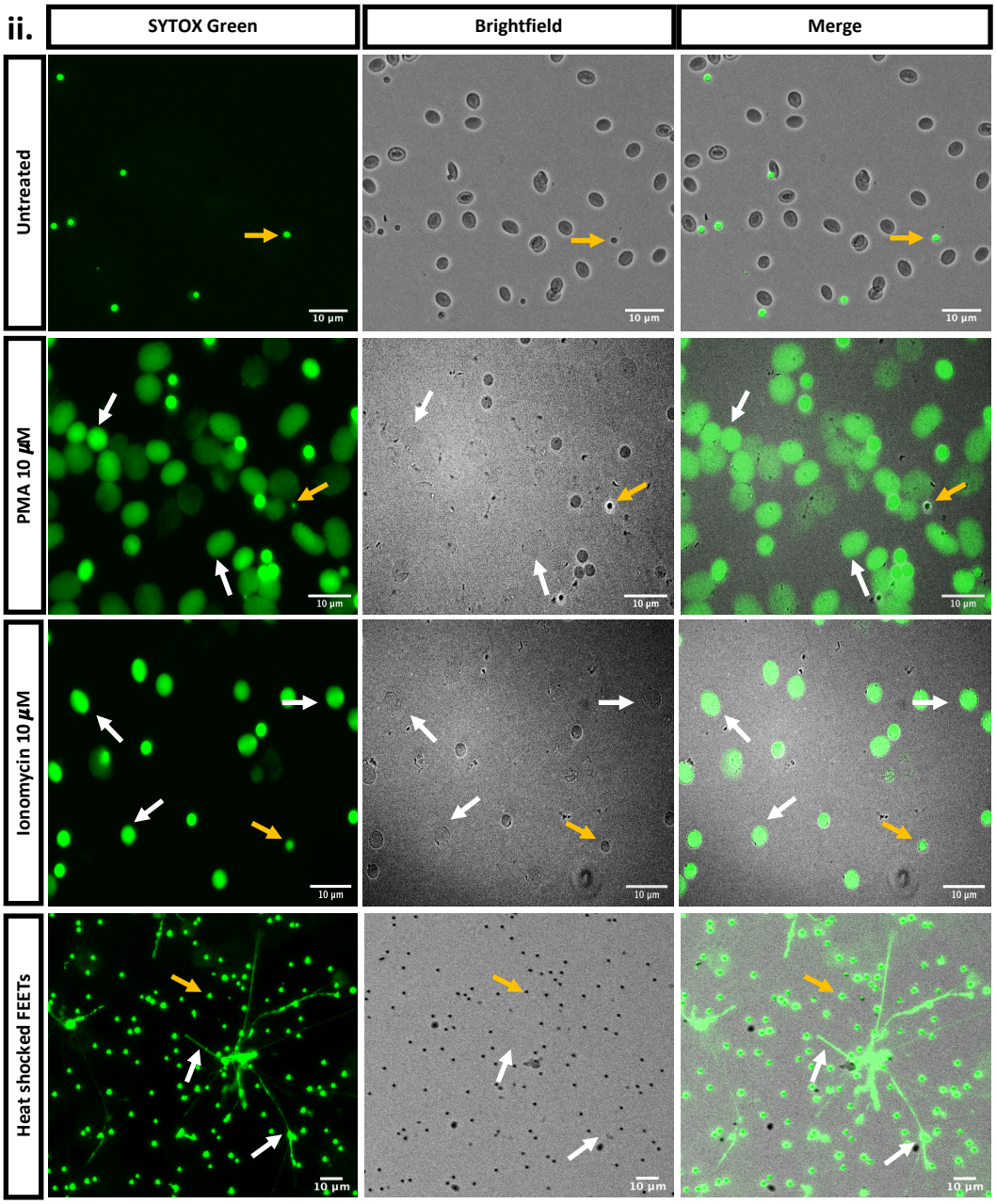
ii.
SYTOX Green
Brightfield
Merge
Untreated
PMA 10 µM
Ionomycin 10 µM
Heat shocked FEETs
10 µm

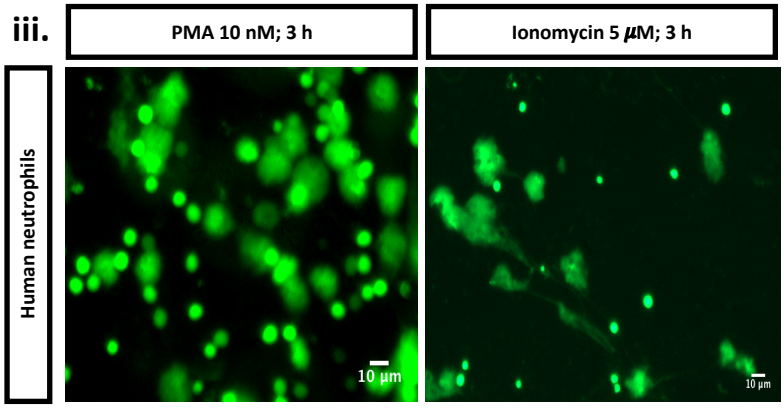
iii.
PMA 10 nM; 3 h
Ionomycin 5 µM; 3 h
Human neutrophils
10 µm

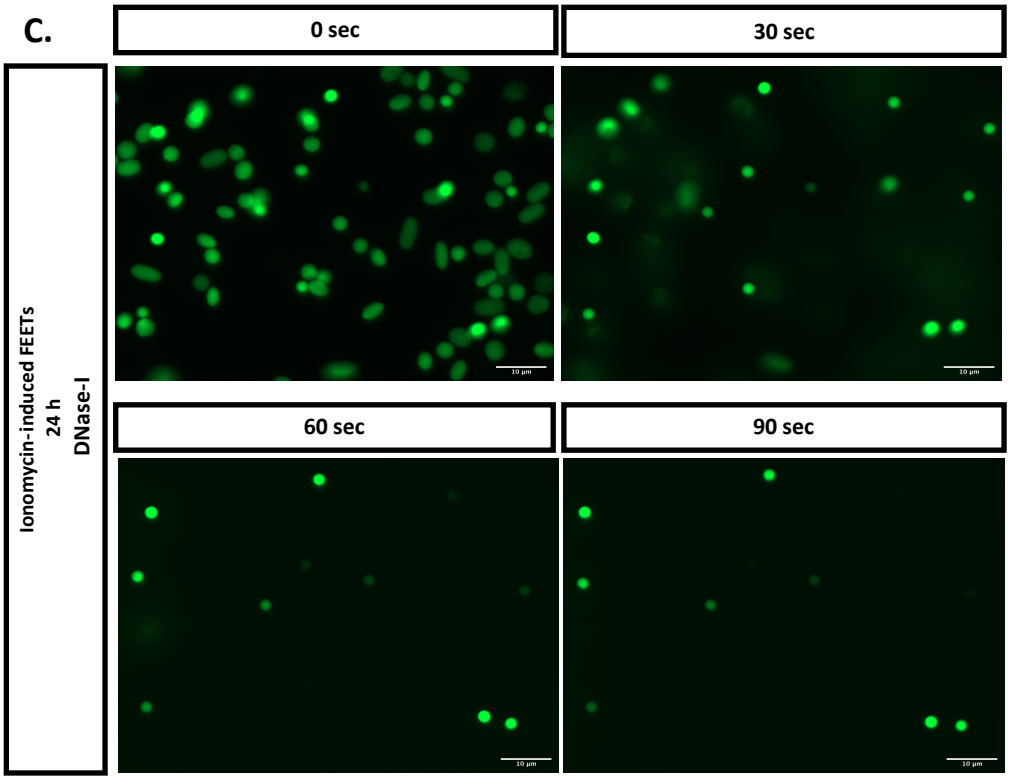
C.
0 sec
30 sec
60 sec
90 sec
Ionomycin-induced FEETs
24 h
DNase-I

Figure 1. Zebrafish FEETs are released upon activation of PKC and generation of mitochondrial ROS and in response to physiological stimuli.

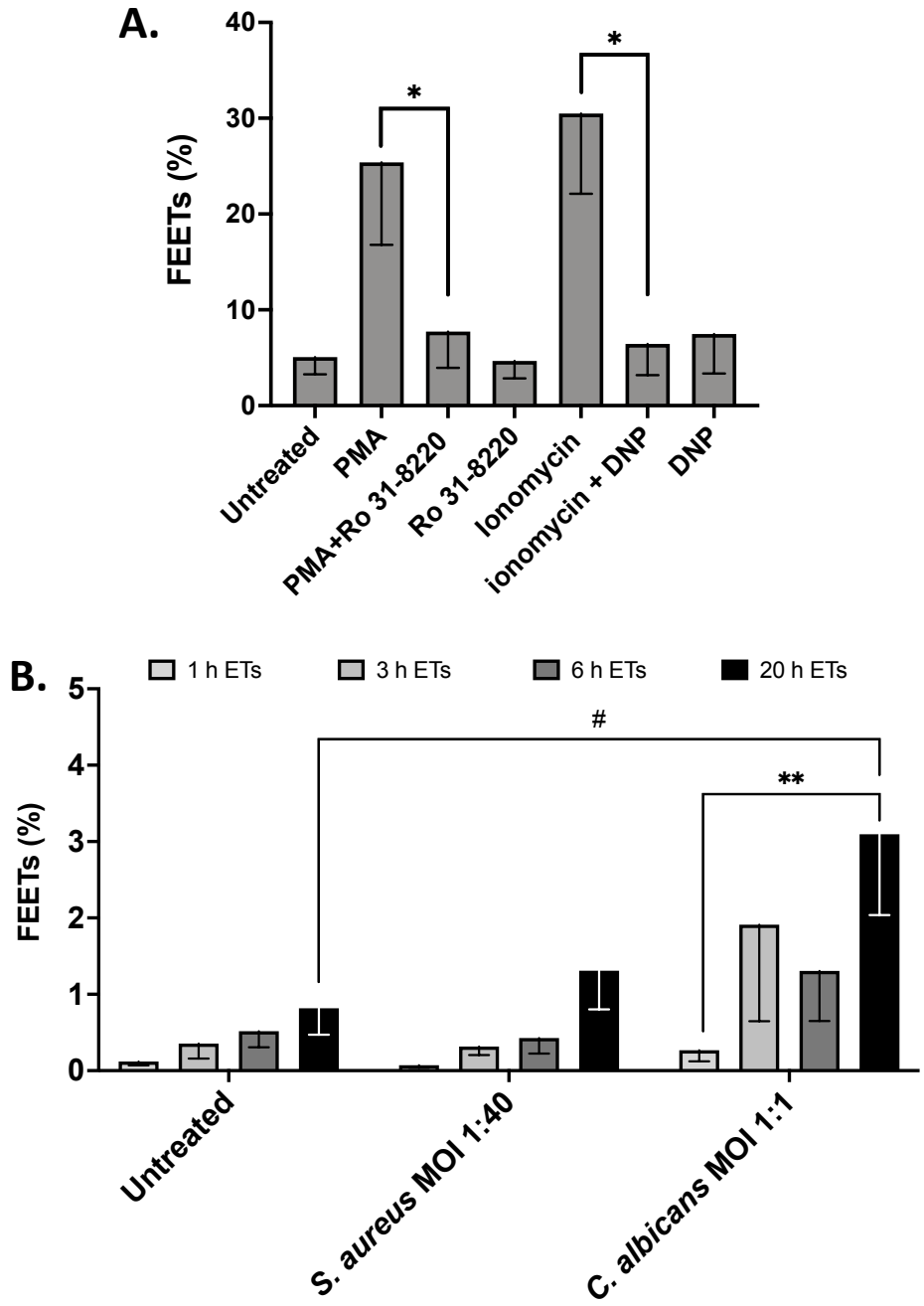

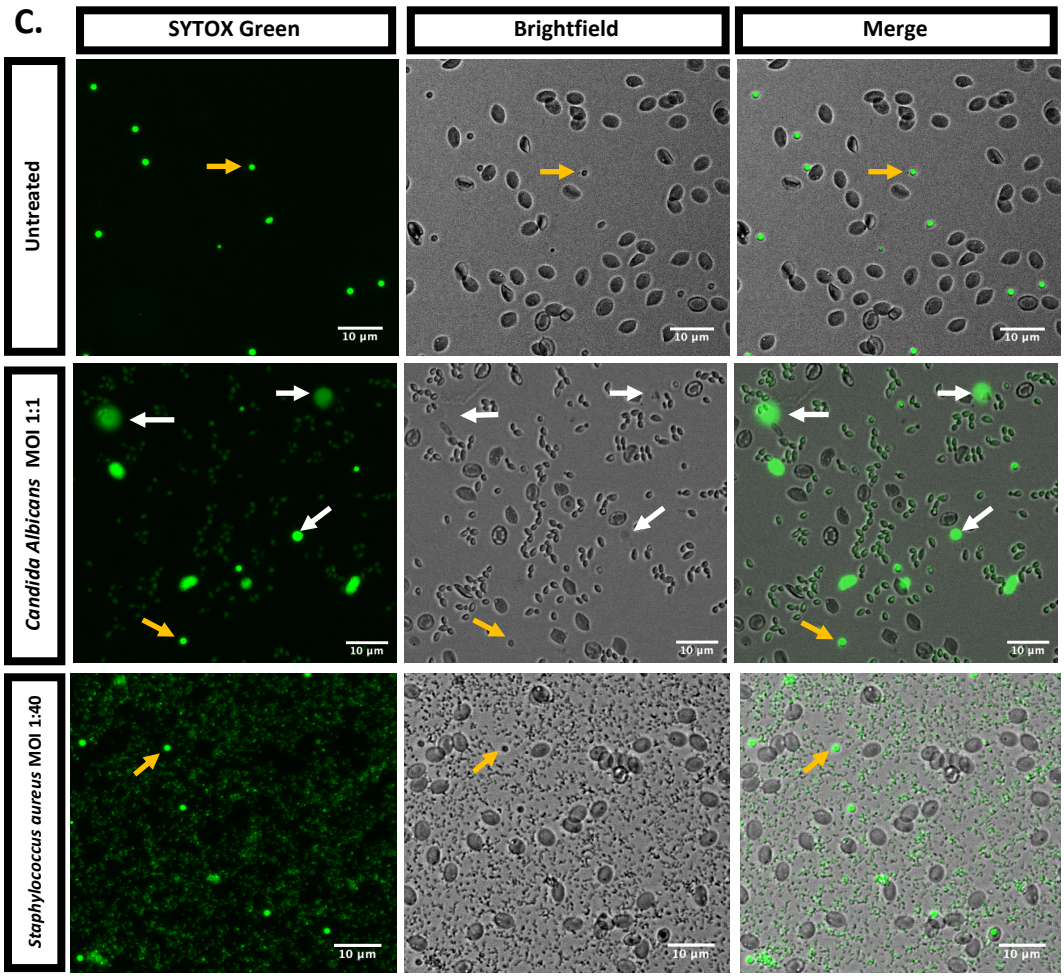
C.
SYTOX Green
Brightfield
Merge
Untreated
Candida Albicans MOI 1:1
Staphylococcus aureus MOI 1:40
10 µm