Regulation of gliotoxin biosynthesis and protection in *Aspergillus* species

Patrícia Alves de Castro[1], Ana Cristina Colabardini[1], Maísa Moraes[1], Maria Augusta Crivelente Horta[1], Sonja L. Knowles[2], Huzefa A. Raja[2], Nicholas H. Oberlies[2], Yasuji Koyama[3], Masahiro Ogawa[3], Katsuya Gomi[4], Jacob L. Steenwyk[5], Antonis Rokas[5], Relber A. Gonçales[6,7], Cláudio Duarte-Oliveira[6,7], Agostinho Carvalho[6,7], Laure N.A. Ries[8*], and Gustavo H. Goldman[1*]

[1]Faculdade de Ciências Farmacêuticas de Ribeirão Preto, Universidade de São Paulo, Ribeirão Preto, Brazil

[2]Department of Chemistry and Biochemistry, University of North Carolina at Greensboro, North Carolina 27402, USA

[3]Noda Institute for Scientific Research, 338 Noda, Chiba 278-0037, Japan

[4]Department of Bioindustrial Informatics and Genomics, Graduate School of Agricultural Science, Tohoku University, Sendai, Japan.

[5]Department of Biological Sciences, Vanderbilt University, Nashville, Tennessee, USA

[6]Life and Health Sciences Research Institute (ICVS), School of Medicine, University of Minho, Braga, Portugal

[7]ICVS/3B's - PT Government Associate Laboratory, Guimarães/Braga, Portugal

[8]MRC Centre for Medical Mycology at the University of Exeter, Geoffrey Pope Building, Exeter, UK

* Corresponding authors: rieslaure13@gmail.com and ggoldman@usp.br

Key words: *Aspergillus fumigatus*, *A. nidulans*, *A. oryzae*, gliotoxin, transcription factors, mycotoxin, gliotoxin resistance, gliotoxin self-resistance

Abstract

Aspergillus fumigatus causes a range of human and animal diseases collectively known as aspergillosis. *A. fumigatus* possesses and expresses a range of genetic determinants of virulence, which facilitate colonisation and disease progression, including the secretion of mycotoxins. Gliotoxin (GT) is the best studied *A. fumigatus* mycotoxin with a wide range of known toxic effects that impair human immune cell function. GT is also highly toxic to *A. fumigatus* and this fungus has evolved self-protection mechanisms that include (i) the GT efflux pump GliA, (ii) the GT neutralising enzyme GliT, and (iii) the negative regulation of GT biosynthesis by the *bis*-thiomethyltransferase GtmA. The transcription factor (TF) RglT is the main regulator of GliT and this GT protection mechanism also occurs in the non-GT producing fungus *A. nidulans*. However, the *A. nidulans* genome does not encode GtmA and GliA. This work aimed at analysing the transcriptional response to exogenous GT in *A. fumigatus* and *A. nidulans*, two distantly related *Aspergillus* species, and to identify additional components required for GT protection. RNA-sequencing shows a highly different transcriptional response to exogenous GT with the RglT-dependent regulon also significantly differing between *A. fumigatus* and *A. nidulans*. However, we were able to observe homologs whose expression pattern was similar in both species (43 RglT-independent and 11 RglT-dependent). Based on this approach, we identified a novel RglT-dependent methyltranferase, MtrA, involved in GT protection. Taking into consideration the occurrence of RglT-independent modulated genes, we screened an *A. fumigatus* deletion library of 484 transcription factors (TFs) for sensitivity to GT and identified 15 TFs important for GT self-protection. Of these, the TF KojR, which is essential for kojic acid biosynthesis in *Aspergillus oryzae*, was also essential for virulence and GT biosynthesis in *A. fumigatus*, and for GT protection in *A. fumigatus*, *A. nidulans*, and *A. oryzae*. KojR regulates *rglT*, *gliT*, *gliJ* expression and sulfur metabolism in *Aspergillus* species. Together, this study identified conserved components required for GT protection in *Aspergillus* species.

Author Summary

A. fumigatus secretes mycotoxins that are essential for its virulence and pathogenicity. Gliotoxin (GT) is a sulfur-containing mycotoxin, which is known to impair several aspects of the human immune response. GT is also toxic to different fungal species, which have evolved several GT protection strategies. To further decipher these responses, we used transcriptional profiling aiming to compare the response to GT in the GT producer *A. fumigatus* and the GT non-producer *A. nidulans*. This analysis allowed us to identify additional genes with a potential role in GT protection. We also identified 15 transcription factors (TFs) encoded in the *A. fumigatus* genome that are important for conferring resistance to exogenous gliotoxin. One of these TFs, KojR, which is essential for *A. oryzae* kojic acid production, is also important for virulence and GT protection in *A. fumigatus, A. nidulans* and *A. oryzae*. KojR regulates the expression of another TF, an oxidoreductase, previously shown to be essential for GT protection, and sulfur metabolism. Together, this work identified conserved components required for gliotoxin protection in *Aspergillus* species.

Introduction

Aspergillus fumigatus is a saprophytic fungus that can cause a variety of human and animal diseases known as aspergillosis (Sugui *et al.*, 2014). The most severe of these diseases is invasive pulmonary aspergillosis (IPA), a life-threatening infection in immunosuppressed patients (van de Veerdonk *et al.*, 2017; Latgé and Chamilos, 2019). *A. fumigatus* pathogenicity is a multifactorial trait that depends in part on several virulence factors, such as thermotolerance, growth in the presence of hypoxic conditions, evasion and modulation of the human immune system and metabolic flexibility (Kamei and Watanabe 2005; Tekaia and Latgé 2005; Abad et al. 2010; Grahl et al. 2012; Latgé and Chamilos, 2019). Another important *A. fumigatus* virulence attribute is the production of secondary metabolites (SMs). The genes that encode SMs are generally organized in biosynthetic gene clusters (BGCs) (Keller, 2019) and *A. fumigatus* has at least 598 SM-associated genes distributed among 33 BGCs (Lind *et al.*, 2017; Mead et al. 2019). SMs can cause damage to the host immune system, protect the fungus from host immune cells, or can mediate the acquisition of essential nutrients (Shwab et al. 2007; Losada et al. 2009; Yin et al. 2013; Wiemann et al. 2014; Bignell et al. 2016; Knox et al. 2016; Raffa and Keller 2019; Blachowicz et al. 2020). Gliotoxin (GT) is the best studied *A. fumigatus* SM and has been detected *in vivo* in murine models of invasive aspergillosis (IA), in human cancer patients (Lewis *et al.*, 2005), and in isolates derived from patients with COVID-19 and aspergillosis secondary co-infections (Steenwyk *et al.*, 2021).

Numerous modes of action for GT in the mammalian host have been described: (i) GT interferes with macrophage-mediated phagocytosis through prevention of integrin activation and actin dynamics, resulting in macrophage membrane retraction and failure to phagocytose pathogen targets (Schlam *et al.*, 2016); (ii) GT inhibits the production of pro-inflammatory cytokines secreted by macrophages and the activation of the NFkB regulatory complex (Arias *et al.*, 2018); (iii) GT interferes with the correct assembly of NADPH oxidase through preventing p47phox phosphorylation and cytoskeletal incorporation as well as

membrane translocation of subunits p47phox, p67phox and p40phox (Tsunawaki *et al.*, 2008); and (iv) GT inhibits neutrophil chemoattraction by targeting the activity of leukotriene A4 (LTA4) hydrolase, an enzyme that participates in LTA biosynthesis (König *et al.*, 2019).

GT is a sulfur-containing mycotoxin, a member of the epipolythiopiperazines, produced by different fungal species, including *Gliocadium fimbriatum* (from which it was originally isolated and named accordingly), *A. fumigatus* and closely related non-pathogenic species (Knowles *et al.*, 2020; Steenwyk *et al.*, 2020), and also by species of *Trichoderma* and *Penicillium* (Scharf *et al.*, 2012, 2016; Welch *et al.* 2014; Dolan *et al.*, 2015). In *A. fumigatus*, a BGC on chromosome VI contains 13 *gli* genes responsible for GT biosynthesis and secretion (Dolan *et al*., 2015). GT biosynthesis is tightly regulated because it interferes with and depends on several cellular pathways that regulate sulfur metabolism [cysteine (Cys) and methionine (Met)], oxidative stress defenses [glutathione (GSH) and ergothioneine (EGT)], methylation [S-adenosylmethionine (SAM)], and iron metabolism (Fe–S clusters) (Davis et al., 2011; Struck et al., 2012; Amich et al., 2013; Sheridan et al., 2016; Traynor et al., 2019). Regulation of GT biosynthesis involves numerous transcription factors (TFs), protein kinases, transcriptional and developmental regulators, regulators of G-protein signalling as well as chromatin modifying enzymes (Dolan *et al*, 2015).

Even though the regulation of GT biosynthesis is well characterized, regulation of endogenous protection from GT - which is also highly toxic to the fungus - is less well understood. *A. fumigatus* self-protection against GT is predicted to be based on the following mechanisms: (i) the major facilitator superfamily transporter GliA, which is part of the GT BGC, catalyses GT efflux; (ii) the reversible enzymatic activity of the oxidoreductase GliT, and (iii) the negative regulation of GT biosynthesis through the off switch mechanism of the *S*-adenosylmethionine-dependent gliotoxin *bis*-thiomethyltransferase GtmA. GliA is responsible for transferring GT out of fungal cells and deletion of *gliA* increases susceptibility to GT (Wang et al., 2014). GliT produces the final toxic form of GT by catalysing disulphide bridge closure of the precursor dithiol gliotoxin (dtGT) (Schrettl *et al.*, 2010; Dolan *et al*., 2015). However, if there is

excess GT production, GliT is able to reduce GSH and produce dtGT attenuating GT toxicity (Schrettl *et al.*, 2010; Dolan *et al.*, 2015). GtmA, whose gene is not located in the GT BGC, is able to convert dtGT into bisdethiobis(methylthio)-gliotoxin (bmGT) and to attenuate GT production postbiosynthetically (Dolan *et al.*, 2014, 2017; Smith *et al.*, 2016; Scharf *et al.*, 2014). It is thought that the primary role of GtmA is a decrease in GT biosynthesis and not a back up for GliT and toxin neutralisation (Dolan *et al.*, 2015).

Until recently, the TF regulating *gliT* has remained elusive. It has previously been shown that *gliT* is not regulated by GliZ, a $Zn(II)_2Cys_6$ TF that is part of the gliotoxin BGC and is required for gliotoxin biosynthesis (Schrettl *et al.,* 2010). The TF RglT was shown to regulate not only GliZ but several other *gli* genes, including *gliT* (Schrettl *et al.*, 2010; Wang *et al.*, 2014; Dolan *et al.*, 2015; Ries *et al.*, 2020), through directly binding to the respective promoter regions during GT-producing conditions. Interestingly, RglT and GliT were shown to have similar roles in GT protection in *A. nidulans*, a fungus that does not produce GT and is distantly related to *A. fumigatus* (Ries *et al.*, 2020). The genome of *A. nidulans* lacks homologs for *gliA* and *gtmA*. Therefore, the aim of this work is to elucidate additional components required for GT protection in *Aspergillus* species by comparing the transcriptional response of *A. fumigatus* and *A. nidulans* to exogenous GT. By using transcriptional profiling (RNA-seq), we investigate the influence of RglT in GT protection in the GT-producer *A. fumigatus* and in the GT-non producer *A. nidulans*. Although they are both members of the genus *Aspergillus*, the two species are distantly related and the sequence divergence of their genome sequences is on par to that of the human and fish genomes (Fedorova *et al.*, 2008; Steenwick *et al.*, 2019). We identified several novel genetic determinants dependent or not on RglT and that could be involved in GT protection, including a novel methyltransferase encoded by *mtrA* whose deletion confers GT-sensitivity in both *A. fumigatus* and *A. nidulans*. We also screened an *A. fumigatus* deletion library of 484 null mutants and identified, in addition to RglT, 15 TFs that are potentially important for GT self-protection. We found that one of these TFs is KojR, which is essential for *A. oryzae* kojic acid production, is important for *A. nidulans* and *A. oryzae* GT

protection and *A. fumigatus* virulence, GT self-protection and GT and bmGT biosynthesis. KojR regulates the inorganic sulfur assimilation and transsulfuration pathways when *A. fumigatus* is exposed to GT.

Results

***A. fumigatus* RglT controls the expression of GT- and other SM-encoding genes when exposed to exogenous GT.** To determine which genes are under the transcriptional control of RglT in the presence of exogenous GT, we performed RNA-sequencing (RNA-seq) of the *A. fumigatus* wild-type (WT) and Δ*rglT* strains when exposed to 5 µg/ml GT for 3 h. In these conditions, *A. fumigatus* is protecting itself from the effects of GT, as has previously been shown (O'Keeffe *et al*., 2014). Differentially expressed genes (DEGs) were defined as those with a minimum log2 fold change of 2 [log2FC ≥ 1.0 and ≤ -1.0; *p*-value < 0.05; FDR (false discovery rate) of 0.05]. DEG comparisons were carried out for: (i) the WT strain, comparing the GT condition to the control (GT-free condition) to determine which genes are modulated after 3 h exposure to GT; and (ii) when comparing the *rglT* deletion strain to the WT strain in the presence of GT to determine which genes are under the regulatory control of RglT in these conditions.

In the WT strain, 260 genes were down-regulated and 270 genes up-regulated when comparing the GT to the control condition (Supplementary Table S1). FunCat (Functional Categorisation) (https://elbe.hki-jena.de/fungifun/fungifun.php) analysis for the WT strain comparisons showed a transcriptional up-regulation of genes coding for proteins involved in non-vesicular ER transport, translation, mitochondrion, respiration and electron transport (*p*-value < 0.01; Figure 1A). FunCat analysis for the down-regulated genes showed enrichment for genes involved in homeostasis of metal ions, detoxification involving cytochrome P450, C-compound and carbohydrate metabolism, and secondary metabolism (*p*-value < 0.01; Figure 1A). When comparing the WT to the Δ*rglT* strain in the presence of GT, a total of 269

genes were down-regulated and 694 genes were up-regulated (Supplementary Table S2). FunCat enrichment analysis of these DEGs showed a transcriptional up-regulation of genes encoding proteins involved in secondary metabolism, C-compound and carbohydrate metabolism, cellular import, and siderophore-iron transport (p-value < 0.01; Figure 1B). FunCat analysis of down-regulated DEGs showed enrichment of transport facilities, lipid, fatty acid and isoprenoid metabolism, and homeostasis of cations (p-value < 0.01; Figure 1B). These results suggest that *A. fumigatus* adapts to the prolonged presence of GT through transcriptionally inducing cellular homeostasis and detoxification processes and that RglT is important for these processes.

More specifically, RglT is important for the expression of 11 out of the 13 genes present in the GT BGC (including *gliT* and *gliA*) as well as *gtmA* (which is not part of the GT BGC) in the presence of exogenous GT (Figure 1C). Interestingly, *gliI* and *gliJ* expression are not altered by the presence of GT in the WT and in the Δ*rglT* strains (Figure 1C). RNA-seq analysis also revealed transcriptional modulation of other SM-encoding genes. For example, BGC genes encoding components for the biosynthesis of pyripyropene, naphthopyrone, fumagillin, fumiquinazolines, and fumigaclavine were shown to be under the transcriptional control of RglT, with this TF repressing these genes under prolonged GT exposing conditions (Figure 1D).

These results suggest that RglT is important not only for GT biosynthesis and self-protection, but also for the regulation of the expression of genes involved in the production of other SMs.

Comparison of the *A. fumigatus* and *A. nidulans* transcriptional responses when exposed to GT. Next, we performed RNA-seq for the *A. nidulans* WT (the GT MIC for *A. nidulans* is 30 µg/ml) and Δ*rglT* strains in the same conditions (5 µg/ml GT for 3 h) as described above and identified DEGs. The same two comparisons were carried out as described above for *A. fumigatus* (WT GT vs. WT Control and Δ*rglT* GT vs WT GT). In the *A. nidulans* WT strain, 678 genes were down-regulated and 675 genes were up-regulated when comparing the GT to the control condition (Supplementary Table S3). We were

not able to observe any Funcat enrichment for these DEGs and then we employed gene ontology (GO; https://elbe.hki-jena.de/fungifun/fungifun.php) enrichment analyses for the WT strain that showed transcriptional up-regulation of genes coding for proteins involved in mitochondrial function, such as ATP synthesis coupled proton transport and cytochrome-c oxidase activity, as well as ergot alkaloid biosynthetic process and a heterogeneous set of cellular components (*p*-value < 0.01; Figure 2A). GO analysis for the down-regulated genes showed enrichment for a heterogeneous set of genes involved in biological processes and cellular components (*p*-value < 0.01; Figure 2A). When comparing the WT to the Δ*rglT* strain in the presence of GT, 132 genes were down-regulated and 68 genes were up-regulated (Supplementary Table S4). GO enrichment analyses of the Δ*rglT* strain showed a transcriptional up-regulation of genes encoding proteins involved in nucleotide binding and cellular components (*p*-value < 0.01; Figure 2B). GO analysis of down-regulated DEGs in the Δ*rglT* strain showed enrichment of flavin adenine dinucleotide binding and oxidation-reduction processes (*p*-value < 0.01; Figure 2B). In contrast to *A. fumigatus*, where prolonged exposure to GT resulted in 530 identified DEG in the WT strain (about 5.3 % of the *A. fumigatus* 9,929 protein coding sequences, CDSs), in *A. nidulans* 1,353 DEG (about 13.5 % of the *A. nidulans* 9,956 CDSs) were identified in the WT strain in these conditions. Similarly, in *A. fumigatus*, RglT controls the expression of 963 genes (about 9.7 % of the CDSs) when exposed to GT for 3 h, whereas the number of genes regulated by RglT in *A. nidulans* is smaller (200 genes, about 2 % of the CDSs). Together, these results suggest very significant differences in the transcriptional response to GT and for the role of RglT in mediating this response between *Aspergilus* species.

To determine whether a conserved transcriptional response to GT in both *A. fumigatus* and *A. nidulans* exists, we searched for homologous genes whose expression pattern was similar (i) between the WT strains and (ii) RglT-dependent in both fungal species in the presence of GT. When *A. fumigatus* wild-type DEGs were compared to *A. nidulans* wild-type DEGs, 35 and 11 homologs were up- and down-regulated in both species, respectively (Supplementary Table S4). Furthermore, a total of 11 genes were found: six genes were dependent on RglT for expression [GliT (AN3963/AFUA_6G09740),

a methyltransferase (AN3717/AFUA_6G1278), GprM (AN3567/AFUA_7G05300), a Major Facilitator Superfamily transporter (AN1472/AFUA_8G04630), AN8167/AFUA_5G02950, and AN1470/AFUA_5G8G04260 with unknown functions]; and the other five genes were dependent on RglT for repression [lysozyme activity (AN6470/AFUA_6G10130), L-PSP endoribonuclease (AN5543/AFUA_5G033780), oxidoreductase activity (AN9051/AFUA_7G00700), NmrA-transcription factor (AN9531/AFUA_7G06920), and an ATP-binding cassette transporter (AN7879/AFUA_1G10390)] (Figure 2C and Supplementary Table S4).

We observed 43 homologs that were RglT-independent (Supplementary Table S4) and among them, we identified as induced by GT a putative cysteine synthase (AN7113/AFUA_4G03930) and ZrcA, a zinc/cadmium resistance protein (AN10876/AFUA_7G06570) (Supplementary Table S4). Another RglT-independent gene is the GliT paralogue AN6963/AFUA_5G03540; interestingly, this gene is upregulated in *A. nidulans* and downregulated in *A. fumigatus* upon GT exposure (Supplementary Table S4).

RNA-seq results were confirmed by RT-qPCR for the majority of the 9 selected *A. fumigatus/A. nidulans* homologs and for the *A. fumigatus* GtmA-encoding gene (*A. nidulans* lacks a homolog) (Figures 2D and 2E and Supplementary Figure S1). The expression of these 10 genes showed a high level of correlation with the RNA-seq data (Pearson correlation from 0.896 to 0.952; Figure 2E).

Taken together, our results suggest that the transcriptional responses of *A. fumigatus* and *A. nidulans* to GT are very different, although we were able to observe 54 homologs whose transcriptional response was similar in both species. However, we note that we used an equal exposure to GT (5 µg/ml GT for 3 hours) for both species but *A. nidulans* shows greater susceptibility to GT than *A. fumigatus*.

A novel methyltransferase (MtrA) is important for GT self-defense in *Aspergilli*. Among the genes dependent on *Aspergilli* RglT, we identified a

methyltransferase (named MtrA, AN3717/AFUA_6G12780). (Figure 2C and Supplementary Table S4). We deleted this gene in both *A. nidulans* and *A. fumigatus* and tested the growth of two independent transformants for each deletion in the presence of GT (Supplementary Figure S2 and Figure 3A). *A. fumigatus* Δ*mtrA* deletion strains showed about 20 % growth reduction compared to the corresponding wild-type while *A. nidulans* Δ*mtrA* deletion strains presented about 60 % growth reduction (Figure 3A). Figure 3B shows the taxonomic distribution of MtrA, RglT, GliT, and GT biosynthetic gene cluster (BGC) homologs across Eurotiomycetes and Sordariomycetes. Phylogenetically informed model testing of the distributions of RglT and MtrA suggests that the pattern of occurrence of RglT is statistically dependent on the distribution of MtrA but not vice-versa. This analysis suggests an evolutionary scenario in which the MtrA-based resistance mechanism is ancestral and the evolutionary recruitment of RglT regulation of GliT occurred subsequently.

These results strongly indicate that our approach to compare the transcriptomics of *A. fumigatus* and *A. nidulans* Δ*rglT* mutants was efficient to identify novel genes involved in GT-protection.

Screening of *A. fumigatus* TF deletion strains for sensitivity to GT. Our RNA-seq results show there are DEGs that are not dependent on RglT and suggest there additional TFs that could be important for GT protection in *Aspergilli*. To identify these possible TFs involved in the GT self-protection response, we took advantage of the existing *A. fumigatus* TF null deletion library (Furukawa *et al.*, 2020) which we screened for sensitivity to 35 µg/ml of GT (*A. fumigatus* minimal inhibitory concentration for GT is 70 µg/ml). In addition to Δ*rglT*, 15 null mutants exhibited increased sensitivity to 35 µg/ml of GT [ΔAFUA_06800 (Δ*kojR*), ΔAFUA_2G17860, ΔAFUA_3G13920 (Δ*rgdA*), ΔAFUA_5G12060, ΔAFUA_5G11260 (Δ*sreA*), ΔAFUA_8G07360, ΔAFUA_8G07280, ΔAFUA_4G13060, ΔAFUA_5G14390, ΔAFUA_6G09870, ΔAFUA_3G01100, ΔAFUA_8G03970, ΔAFUA_6G09930 (Δ*yap1*), ΔAFUA_3G09670 (Δ*oefC*), and ΔAFUA_8G05460] (Table 1 and Figure 4). Only AFUA_3G09670 (*oefA*) is up-regulated in the Δ*rglT* mutant and only

AFUA_4G13060 is up-regulated in the wild-type strain in our RNA-seq experiments (Supplementary Tables S1 and S2).

Previous studies have shown that GT biosynthesis and self-protection is intimately linked to sulfur metabolism, oxidative stress resistance, as well as iron and zinc metabolism (Mukherjee *et al.* 2018; Winkelströter *et al.*, 2015; Jain *et al.*, 2011; Seo *et al.*, 2019; Vicentefranqueira *et al.*, 2018; Traynor *et al.*, 2018, 2021). To identify if any of the TFs identified in the screen are associated with these pathways, the null mutants were screened for growth in the presence of (i) methionine or cysteine as single sulfur sources (Supplementary Figure S3); (ii) oxidative stress-inducing agents such as allyl alcohol (converted to the oxidative stress-inducing compound acrolein by alcohol dehydrogenases), *t*-butyl hydroxyperoxide, menadione, and diamide (a GSH scavenger); and (iii) increased and depleted extracellular iron and zinc concentrations (Figure 5). None of these mutants showed altered growth compared to the WT strain in the presence of methionine or cysteine as single sulfur sources (Supplementary Figure S3). Six of the deletion strains [Δ*rglT*, Δ*sreA* (ΔAFUA_5G12060), ΔAFUA_5G140390, Δ*yap1* (ΔAFUA_6G09930), ΔAFUA_6G09870, and ΔAFUA_8G07360] were sensitive to at least one of the four oxidative stress-inducing agents (Figures 5A to 5D). Interestingly, ΔAFUA_8G07360 is resistant to diamide (Figure 5D). Four strains (ΔAFUA_3G13920, ΔAFUA_5G11260, ΔAFUA_3G01100 and ΔAFUA_8G03970) had increased growth, while ΔAFUA_3G09670, ΔAFUA_5G06800, and ΔAFUA_5G12060 presented significantly decreased growth in iron starvation conditions (Figures 5F). Intriguingly, ΔAFUA_8G05460 had reduced growth upon zinc starvation but increased growth upon zinc excess (Figures 5G and 5H). The Δ*rglT* mutant has reduced growth in zinc starvation conditions but had increased growth in iron starvation conditions (Figures 5F and 5H).

Taken together, these results strongly suggest that some of the mutants identified as more sensitive to GT are also involved in pathways related to oxidative stress and iron and zinc metabolism.

Production of gliotoxin and BmGT in the gliotoxin sensitive mutants. The Δ*rglT* and Δ*gliT* strains are not only sensitive to exogenous GT, but they also secrete significantly less GT (Schrettl *et al.*, 2010; Ries *et al.*, 2020). To determine if the TF deletion strains from our screen are also impaired for GT and bmGT biosynthesis and secretion, we quantified extracellular GT and bmGT in culture supernatants of these strains when grown in GT-inducing conditions. As previously demonstrated (Ries *et al.*, 2020), high performance liquid chromatography and mass spectrometry experiments showed that Δ*rglT* has reduced GT and produces a similar of bmGT when compared to the WT and *rglT* complemented strains (Supplementary Table S5, Figures 6A to 6C). The Δ*kojR* (ΔAFUA_5G06800), ΔAFUA_2G17860, Δ*rgdA* (ΔAFUA_3G13920), ΔAFUA_5G12060, Δ*sreA* (ΔAFUA_5G11260), and ΔAFUA_8G07360 strains secrete significantly less GT when compared to the WT strain (Figures 6A and 6C). In contrast, the ΔAFUA_8G03970, ΔAFUA_6G09930, and Δ*oefC* (ΔAFUA_3G09670) strains secrete significantly more GT than the WT strain (Figures 6A and 6C). Production of bmGT is decreased in the Δ*kojR* (ΔAFUA_5G06800) but increased in most of the strains (10 out of 16), with the exception of Δ*rglT*, ΔAFUA_2G17860, ΔAFUA_3G13920, ΔAFUA_5G12060, and Δ*sreA* (ΔAFUA_5G11260) which produce similar concentrations of bmGT than the WT strain (Figures 6B and 6C). Interestingly, the Δ*kojR* (ΔAFUA_5G06800) strain is the only TF deletion strain with reduced GT and bmGT levels (Figures 6A to 6C), whilst the ΔAFUA_8G03970, ΔAFUA_6G09930, and Δ*oefC* (ΔAFUA_3G09670) strains have increased levels of GT and bmGT in the supernatants (Figures 6A to 6C).

Our results indicate that several TFs are involved in the induction or repression of GT and bmGT biosynthesis. In contrast, only for the Δ*kojR* strain are GT and bmGT extracellular levels significantly decreased, and we have chosen this TF for further characterisation.

RglT and KojR are important for GT protection in *Aspergilli*. We have previously shown that RglT and GliT in *A. fumigatus* and *A. nidulans* have a similar role in protecting each fungus from the deleterious effects of GT (Ries *et al.*, 2020). Homologs of RglT and GliT are present in a number of

Eurotiomycetes and Sordariomycetes suggesting that this mechanism of GT protection is widespread, including in many species that are not GT producers (Ries *et al*., 2020). Similarly to MtrA, phylogenetically informed model testing led to an evolutionary scenario in which the GliT-based resistance mechanism is ancestral and RglT-mediated regulation of GliT occurred subsequently (Ries *et al*., 2020). To determine whether a phylogenetic relationship exists between RglT and KojR, we screened for the presence of GT and kojic acid BGCs as well as RglT and KojR homologs across *Aspergillus* and *Penicillium* species and constructed a phylogenetic tree (Figure 7A). Results suggest that their origins predate the origin of both genera. In contrast, homologs of the kojic acid BGC are present in only *A. oryzae* and close relatives (Figure 7A). In contrast to RglT and GliT, examination of the phylogenetic distribution patterns of RglT and KojR revealed that they are not significantly correlated (scenario A). The same was true for KojR and the kojic acid BGC, suggesting that KojR was recruited specifically for kojic acid biosynthesis in *A. oryzae* and close relatives. In contrast, the distribution of the GT biosynthetic gene cluster is correlated with the presence of *RglT* (scenario B; Ries et al., 2020), but not vice-versa; however, scenario A (lack of correlation between their distributions) also fit the observed data well (Table 2).

To determine whether KojR is also required for protection from GT in other fungi, the corresponding homologous genes were deleted in *A. nidulans* (chosen because it does not produce either GT or kojic acid) and *A. oryzae* (produces kojic acid). Similarly to *A. fumigatus*, deletion of *kojR* significantly increased sensitivity to exogenously added GT in both *A. nidulans* and *A. oryzae* (Figures 7B, 7C and 7D). In contrast to the deletion of *rglT*, which makes all three species sensitive to GT, deletion of *kojR* conferred some resistance to exogenous 30 or 10 µg/ml GT, respectively, in *A. fumigatus* and *A. nidulans* (Figures 7B and 7C) but was completely sensitive to 30 µg/ml GT in *A. oryzae* (Figure D). We cannot explain this increased sensitivity to GT in *A. oryzae* Δ*kojR*, but these results suggest that RglT functions downstream of KojR and/or that RglT is regulated by KojR in these conditions. To address this, the *A. oryzae* WT, the *rglT* and the *kojR* deletion strains were first screened for kojic acid production, which can be seen by the intensity of the red color (formed by

chelating ferric ions) on plates. As expected, deletion of *kojR* resulted in the absence of red colour and hence kojic acid production, whereas deletion of *rglT* did not affect kojic acid production in *A. oryzae* (Figure 7E). These results suggest that RglT does not regulate kojic acid production in *A. oryzae*.

GliT and GtmA are partially dependent on *Aspergilli* KojR. To determine whether KojR is under the transcriptional control of RglT in the presence of GT, transcriptional levels of *kojR* in the *A. fumigatus* and *A. oryzae rglT* deletion strains were measured by RT-qPCR (Figure 8A). In *A. fumigatus* and *A. oryzae*, deletion of *rglT* resulted in significantly decreased and increased *kojR* transcript levels, respectively, suggesting that RglT regulates *kojR* in these fungi (Figure 8A). To determine whether *rglT* is under the transcriptional control of KojR in the presence of GT, *rglT* transcript levels were quantified by RT-qPCR in the WT and *kojR* deletion strains (Figure 8B). In the *A. fumigatus* and *A. oryzae* Δ*kojR* strains, *rglT* transcript levels were significantly reduced, suggesting that KojR regulates *rglT* expression in the presence of exogenous GT (Figure 8B). We were unable to measure the expression levels of *A. nidulans kojR* and *rglT* in the absence or presence of GT because the PCR amplification profiles were similar to the negative control (No Template Control - NTC), suggesting *kojR* and *rglT* have very low levels of expression in this fungus.

Finally, we further assessed the role of KojR in GT protection in *A. fumigatus*, *A. nidulans*, and *A. oryzae*. We were unable to detect any GT and bmGT production in *A. oryzae* wild-type, RglT and KojR (Supplementary Figure S4). We previously demonstrated that the expression of *gliT*, encoding an oxidoreductase with a GT neutralising function, is dependent on RglT in both *A. fumigatus* and *A. nidulans* when GT was added exogenously to the medium (Ries *et al*., 2020; Figures 2C and 8C). In agreement with these data, the expression of *A. oryzae gliT* is decreased in the Δ*rglT* mutant, suggesting that *gliT* expression is dependent on RglT in all three *Aspergillus* species (Figure 8C). Furthermore, *gliT* expression was also dependent on KojR in these fungal species with KojR inducing *gliT* expression in *A. fumigatus* (about 20 % reduction in the Δ*kojR* mutant) and *A. oryzae* (about a three-fold reduction in

the Δ*kojR* mutant) and repressing *gliT* in *A. nidulans* (about 2.5-fold increase in the Δ*kojR* mutant; Figure 8E). Subsequently, *gtmA* transcript levels were also quantified as *gtmA* is also important for GT self-protection (Dolan *et al.*, 2014). The expression of *gtmA* is also significantly decreased in *A. fumigatus* and *A. oryzae* Δ*rglT* mutants (Figure 8D) and about 20 % and 25-fold, respectively, in the *A. fumigatus* and *A. oryzae ΔkojR* mutants (Figure 8F). No *gtmA* homolog is present in *A. nidulans*.

Together these results suggest: (i) a regulatory interplay exists between RglT and KojR in GT protection that differs between *Aspergillus* spp; (ii) RglT-dependent GliT protection from exogenous GT is a conserved mechanism in GT-producing and non-producing *Aspergillus* spp; (iii) the existence of further mechanisms of GT self-protection that significantly differ between GT-producing and non-producing *Aspergillus spp*; and (iv) *A. fumigatus* KojR plays a role in the *gliT* and *gtmA* regulation in the presence of GT.

***A. fumigatus* KojR is important for *gliJ* expression, inorganic sulfur assimilation, and virulence.** We decided to investigate the influence of KojR on the expression of other genes that are important for GT production and protection. Figure 9 summarizes the contributions of some of these pathways and the different genes involved in GT biosynthesis and self-defense. We compared the mRNA accumulation of selected genes described in Figure 9 when the wild-type and the Δ*kojR* mutant were exposed to 5 µg/ml GT for 3 hours (Figure 10A). Thirteen *gli* genes in the GT BGC, and gtmA, were up-regulated when *A. fumigatus* wild-type is exposed to GT (Figure 10A). Interestingly, different from the RNA-seq data (Figure 1C), we were able to see increased *gliI* and *gliJ* mRNA levels when the wild-type is exposed to GT by using RT-qPCR (Figure 10A). These results emphasize that the *gli* genes are up-regulated when *A. fumigatus* is exposed to GT. The *gliP*, *gliG*, *gliF*, *gliH*, *gliN*, *gliA*, *gliT*, and *gtmA* (these two last ones previously shown in the Figure 8) have about 20 to 30 % less mRNA accumulation in the Δ*kojR* mutant than in the wild-type while Δ*gliJ* has a two-fold increase in the wild-type and it is significantly down-regulated in the Δ*kojR* mutant (Figure 10A). The TF *gliZ* is

about 10 % more expressed in the Δ*kojR* mutant than in the wild-type while *gtmA* is about 20 % less expressed in the Δ*kojR* mutant (Figure 10A).

Inorganic sulfur assimilation starts by the transport of sulfate by the sulfate transporter sB; through several steps of metabolic transformation, sulfate is subsequently converted into sulfide and then to methionine through the subsequent action of sC, sD, sF, CysB, MetB, CysD, and MetH (Figures 9 and 10B). In the *A. fumigatus* wild-type strain, there is an increased mRNA accumulation of all the genes of the inorganic sulfur assimilation (*sB*, *sC*, *sD*, *sF*, and *cysB*) including its transcriptional regulator *metR* and a decreased mRNA accumulation of selected genes in the transsulfuration pathway (*metB*, *metG*, *cysD*, *metH*, and *mecB*) upon GT exposure (Figures 9 and 10B). In contrast, the *sB* mRNA accumulation is significantly reduced about 10-fold in the Δ*kojR* mutant when compared to the wild-type strain (Figure 10B). There is a lower mRNA accumulation of *sB*, *sC*, *sD*, *sF*, *cysB*, and *cysD* when compared to the wild-type strain (Figure 10B). In contrast, *metB*, *metH*, and *mecB* have higher mRNA accumulation than the wild-type and there are no differences between both strains for *metG* (Figure 10B).

The increased expression of transsulfuration genes (*metB*, *metH*, and *mecB*) when the Δ*kojR* mutant is exposed to GT suggests that the Δ*kojR* mutant is trying to synthesize other sulfur metabolic intermediates through the transsulfuration pathway. We reasoned that if Δ*kojR* mutant has problems in inorganic sulfur assimilation, growth in the presence of organic sulfur sources, such as methionine or cysteine, could suppress the GT-sensitivity observed when Δ*kojR* is grown on MM+SO_4 as a single inorganic sulfur source (Figures 7B and 10C). The GT-sensitivity of the Δ*kojR* mutant is partially suppressed in MM+cysteine but not in MM+methionine (Figure 10C), strongly emphasizing not only the defects of assimilation of inorganic sulfur by Δ*kojR* in the presence of GT but also possible defects in methionine assimilation. Interestingly, the *A. nidulans* Δ*kojR* GT susceptibility is also suppressed by cysteine and only partially by methionine as a single sulfur source (Figures 10D) while cysteine (but not methionine) partially suppressed *A. oryzae* GT Δ*kojR* susceptibility (Figure 10E), strongly suggesting that *A. nidulans* and *A. oryzae* KojR homologs are also important for sulfur assimilation during GT protection. Additional

evidence for that comes from the KojR-dependency on the expression *A. nidulans* and *A. oryzae* of *sB* sulfate transporter homologs upon GT exposure (Figure 10F). We also observed that GT-sensitivity of both *A. fumigatus* and *A. oryzae* Δ*rglT* mutants could not be suppressed by either methionine or cysteine as a single sulfur souce, while *A. nidulans* Δ*rglT* GT susceptibility was partially suppressed by cysteine (Figures 10B to 10E).

Taken together, these data indicate that although there is a global reduction in the expression of several genes in the GT BGC, including *gliT* (and also *gtmA*, not present in the GT BGC), *A. fumigatus* KojR is essential for the *gliJ* expression. Furthermore, *A. fumigatus* KojR is also important for the transcriptional modulation of several genes involved in inorganic sulfur assimilation and transsulfuration in the presence of GT. Cysteine suppression of GT susceptibility in *A. nidulans* and *A. oryzae* and trancriptional control of the *sB* sulfate permease in the presence of GT also indicated that KojR is involved in the regulation of the sulfur pathways in these species upon GT stress.

We also investigated if KojR could impact *A. fumigatus* virulence in a chemotherapeutic murine model of IPA. All mice infected with the WT and Δ*kojR*::*kojR* strains died between day 5 and day 7 post-infection (p.i.), whereas 10% of mice infected with the Δ*kojR* strain survived for the duration of the experiment (Figure 11A and Supplementary Figure S5). Fungal burden in the lungs was also significantly reduced for the Δ*kojR* strain after 3 days p.i. when compared to the WT and Δ*kojR*::*kojR* strains (Figure 11B). In addition, histopathology of the lung tissue after 3 days p.i. with the Δ*kojR* strain demonstrated a significantly reduced inflammation score (Figure 11C) and hyphal invasion of the tissue (Figure 11D) relative to the WT and Δ*kojR*::*kojR* strains. These results strongly indicate that KojR is important for *A. fumigatus* inflammation and virulence.

Discussion

The transcriptional regulation of GT biosynthesis requires many components including TFs, protein kinases, G-protein signalling and chromatin

modifying enzymes, which together integrate different signaling pathways (Dolan et al., 2015). In addition, GT biosynthesis requires GSH, of which the sulfur-containing amino acids methionine and cysteine are biosynthetic precursors; and GT biosynthesis is linked to cellular oxidative stress in mammalian and fungal cells via a yet to be described mechanism (Davis et al., 2011; Struck et al., 2012; Amich et al., 2013; Sheridan et al., 2016; Traynor et al., 2019). In addition, GT self-protection is essential during GT biosynthesis. The three main mechanisms of GT self-protection in *A. fumigatus* are the GT-neutralising oxidoreductase GliT, the GT efflux pump GliA, and the negative regulation of GT biosynthesis through GtmA (Dolan *et al.*, 2015). RglT was recently identified as the main TF controlling the expression of *gliT* and of *gtmA* in *A. fumigatus*. The RglT homolog is also important for *gliT* expression and GT protection in the non-GT producer *A. nidulans* (Ries *et al.*, 2020). Despite this similarity, *A. nidulans* does not encode homologs of GtmA and GliA, suggesting that (i) these GT protection mechanisms are not required or that (ii) additional, unknown GT protection mechanisms exist in this fungus. It is perhaps not surprising that GtmA and GliA are not present in *A. nidulans*, because as a non-GT producing fungus, GtmA-mediated attenuation of GT biosynthesis and GT efflux are not required. We currently do not know how the presence of GT is signalled and/or whether this mycotoxin can be taken up by *A. nidulans*. In this work, the transcriptional response of *A. fumigatus* and *A. nidulans* upon prolonged exposure to GT was analysed and found to be significantly different between both fungal species. In agreement, the RglT-dependent regulome in both fungal species is also very different. This may be due to the evolutionary distance between both fungal species which share around 66-67% of amino acid identity, a protein identity comparable to the phylogenetic relationship between mammals and fish (Galagan et al., 2005). Despite this, our dataset also identified a conserved transcriptional response. These genes encode proteins important for gliotoxin modification, such as the observed RglT-dependent putative methyltransferase MtrA (AN3717/AFUA_6G12780) and one putative oxidoreductase (AN9051/AFUA_7G00700), attenuating directly or indirectly its activity. We have investigated one of these genes, *mtrA*, and demonstrated that it is important for GT protection in *A. fumigatus* and *A. nidulans*. The *A. nidulans* Δ*mtrA* is more sensitive to GT than the *A. fumigatus*

Δ*mtrA* most likely because there are additional mechanisms of GT protection in *A. fumigatus*, such as GtmA. It remains to be investigated if MtrA is directly methylating GT or other proteins important for GT protection.

To further identify conserved components important for GT self-protection, we screened the *A. fumigatus* TF deletion library to identify TFs important for this process. We identified 15 TFs (4 have been characterized and 11 have not been characterized), whose deletion caused a significant decrease in growth in the presence of exogenous GT. The 11 uncharacterized TFs can broadly be classed into 4 categories based on their respective GT and bmGT biosynthesis profiles: (i) AFUA_2G17860 and AFUA_5G12060 (whose deletion mutants are GT non-producers and bmGT producers), (ii) AFUA_3G01100, AFUA_5G14390, AFUA_4G13060, AFUA_6G09870, AFUA_8G07280 and AFUA_8G05460 (whose deletion mutants are GT producers and bmGT overproducers), (iii) AFUA_8G03970 and *oefC* (AFUA_3G09670, whose deletion mutants are GT and bmGT overproducers) and (iv) AFUA_8G07360 (whose deletion mutant is a GT non-producer and bmGT overproducer). They present interesting targets for future mycotoxin-related studies.

In addition, our work identified an additional 4 TFs, which have previously been characterized, as important for GT biosynthesis. Yap1 (AFUA_6G09930, whose deletion mutant is a GT overproducer and bmGT overproducer) is an important regulator of resistance to oxidative stress (Qiao *et al.*, 2008). SreA (AFUA_5G11260, whose deletion mutant is a GT non-producer and bmGT producer) regulates iron uptake, through repressing iron-regulated genes and siderophore biosynthesis genes in high-iron conditions (Schrettl *et al.*, 2008). The identification of these TFs emphasizes the close connection between GT production and oxidative stress and iron metabolism (Dolan *et al.*, 2015; Winkelströter *et al.*, 2015; Jain *et al.*, 2011; Sheridan *et al.*, 2016). RgdA (AFUA_3G13920, whose deletion mutant is a GT non-producer and bmGT producer) has previously been reported as important for hyphal growth, asexual sporulation and virulence (Jun *et al.*, 2020). In contrast to our results, these authors observed increased GT production in the Δ*rgdA* mutant, which may be due to the fact they have used Af293 as a background strain for the *rgdA* deletion mutant whereas this work used CEA17 as a background strain (Jun *et*

al., 2020). Differences in cellular responses between these two *A. fumigatus* background strains have been reported before and include the role of the calcium-responsive TF CrzA during the caspofungin paradoxical effect (Ries et al., 2017). KojR (AFUA_5G06800, whose deletion mutant is a GT non-producer and bmGT non-producer) is the *A. oryzae* homolog involved in the production of kojic acid (Terabayashi *et al*, 2010). It is perhaps not surprising that our work identified Yap1, SreA and RgdA as involved in GT biosynthesis and self-protection, as oxidative stress, iron metabolism, and fungal growth have all been shown to be important for GT and/or SM biosynthesis (Dolan *et al.*, 2015; Winkelströter *et al.*, 2015; Jain *et al.*, 2011; Sheridan *et al.*, 2016). In contrast, the deletion of *kojR* was the only mutant strain where no GT and bmGT was observed, suggesting that this TF is important for GT metabolism. The role of this TF in GT protection was therefore further characterised in GT-producing *A. fumigatus* and non-producing (*A. nidulans* and *A. oryzae*) *Aspergillus* species. These results expand significantly the number of TFs involved, and suggest additional complex mechanisms in regulating GT protection and production.

As a preliminary step to understand additional KojR gene targets, we performed extensive RTqPCR experiments with all the *gli* BGC genes, *gtmA*, and selected genes involved in the inorganic sulfur assimilation and transsulfurattion pathways. Our results showed a global reduction of 20 to 30 % of the expression of the *gli* genes when the Δ*kojR* was exposed to GT, except for *gliJ*, encoding a membrane dipeptidase, that is significantly down-regulated in the mutant. These results strongly indicate that *gliJ* is a direct or indirect target for *A. fumigatus* KojR. The blockage of the GT biosynthesis pathway caused by the lack of *gliJ* expression helps to understand the lack of GT production in this mutant. As previously shown (O'Keeffee *et al.*, 2014), we have also observed that exposure of *A. fumigatus* to GT increases the expression of genes involved in the inorganic sulfur assimilation and transsulfuration pathways. KojR is also negatively affecting the increased mRNA accumulation of several genes in these pathways upon GT exposure. This could impact the S-adenosyl methione (SAM): S-adenosyl homocysteine (SAH) balance, essential for the methylation of GT by GtmA, helping to explain why there is a decrease in the bmGT production in the *A. fumigatus* Δ*kojR*

mutant. Interestingly, cysteine supplementation (instead of inorganic sulfur) can suppress the Δ*kojR* GT-sensitivity, emphasizing the role played by KojR in sulfur assimilation. The main TF for sulfur inorganic assimilation, MetR, is transcriptionally induced in the presence of GT (Amich *et al.*, 2013) and Δ*metR* showed significantly increased sensitivity to GT (Owens *et al.*, 2015). It remains to be investigated a possible interaction between KojR and MetR since we observed decreased mRNA accumulation of *metR* upon GT in the Δ*kojR* mutant.

We have also shown that KojR is essential for virulence in a chemotherapeutic murine model of IPA. Both Δ*kojR* and Δ*gliP* (*gliP* encodes the nonribosomal peptide synthase of GT BGC) do not produce GT but in contrast to Δ*kojR*, Δ*gliP* is still virulent in the chemotherapeutic murine model of IPA (Cramer *et al.*, 2006). Previously, we observed that Δ*rglT* is hypovirulent in the same murine model and suggest that these virulence defects could be due to defects in oxidative stress resistance (Ries *et al*., 2020). It is possible the impact of the lack of KojR in the sulfur metabolism affects the growth and virulence of Δ*kojR* in the murine lungs. Additional experiments are necessary to clarify this and it remains subject to future investigations.

We were able to show a conserved mechanism of protection from GT in these three fungi whereby deletion of *kojR* and *rglT* increases sensitivity to exogenous GT. This protection is likely to occur through the RglT-dependent regulation of GliT, where expression of *gliT* is dependent on RglT in the presence of GT in the three fungal species. Future studies will determine growth of the respective *gliT* deletion strains in order to confirm this conserved mechanism of GT protection in *Aspergillus* species. The expression of *gliT* is also dependent on KojR in all three fungi in the presence of GT; however, KojR is partially required for *gliT* expression in *A. fumigatus* and *A. oryzae*, whereas KojR represses *gliT* in *A. nidulans*, which does not produce GT. These results suggest that KojR-dependent regulation of *gliT* differs between GT-producing and non-producing *Aspergillus* species and these results are in agreement with our *A. fumigatus*/*A. nidulans* RNA-seq dataset. In *A. fumigatus* and *A. oryzae*, *rglT* expression is dependent on KojR and we suggest here that KojR directly regulates *rglT* and indirectly *gliT*. This regulatory hierarchy would therefore

confer protection from GT in these fungi. In *A. fumigatus, kojR* expression is dependent on RglT whereas in *A. oryzae kojR* repression is dependent on RglT. These results suggest that differences in the regulation of both TFs in these fungi.

Interestingly, we observed that both *A. fumigatus* and *A. oryzae* Δ*rglT* and Δ*kojR* are more sensitive to GT and involved in the positive regulation of the oxidoreductase *gliT* and *gtmA*. Although *gliT* expression is reduced in *A. nidulans* Δ*rglT*, it is increased in Δ*kojR*, suggesting the mechanism of *gliT* regulation is distinct in this species. Since GliT is essential for *A. nidulans* GT detoxification, these results indicate that increased expression of *gliT* in the *A. nidulans* Δ*kojR* strain is not enough to confer GT resistance to *A. nidulans*. These results suggest that KojR is also important for GT detoxification in a GT non-producer and that there are additional mechanisms of GT detoxification regulated by KojR in *A. nidulans*. Actually, two pieces of evidence suggest that KojR is also affecting the inorganic sulfur assimilation in *A. nidulans* and *A. oryzae*: (i) the *sB* sulfate permease gene is down-regulated in the presence of GT, and (ii) cysteine as a single sulfur source can suppress GT toxicity in these two species. We hypothesize that cysteine can suppress GT susceptibility in all three species because most likely it can bypass the initial steps of inorganic sulfur assimilation, providing directly cysteine for the synthesis of ergothioneine, glutathione, and methionine. Ergothioneine and glutathione are essential for oxiredox balance in the cell and also for GT prodution while methionine can provide methyl groups for GT methylation, crucial for bmGT production. Interestingly, cysteine as a single sulfur source can suppress *A. nidulans* Δ*rglT* GT sensitivity but not *A. fumigatus* and *A. oryzae* Δ*rglT* GT sensitivity, suggesting diferences in the organic sulfur assimilation in these species during GT detoxification.

Although *A. oryzae* has the GT BGC, we were unable to detect GT production in the *A. oryzae* wild-type, Δ*rglT* and Δ*kojR* strains (Supplementary Figure S4). Since in *A. fumigatus*, *gliT* and *gtmA* expression are not dependent on GliZ, a possible explanation for not detecting GT production is that GT production and secretion was lost in *A. oryzae.* However, RglT and KojR are still regulating *A. oryzae gliT* and *gtmA*. *A. oryzae* strains have been selected for

millenia for the saccharification of starch-rich rice to sugars that are fermentable by *Saccharomyces cerevisiae* into sake, the high-alcohol rice wine (Yoshizawa, 1999). The *A. oryzae*-rice mixture (*koji*-culture) is mixed with additional steamed rice and fermented by *S. cerevisiae*. This *A. oryzae* rice starch breakdown and subsequent conversion into alcohol by *S. cerevisiae* occurs side by side (Yoshizawa, 1999). Extensive genome analysis suggested that, through selection by humans, atoxigenic lineages of *A. oryzae* evolved into "cell factories" important for the saccharification process (Gibbons *et al.*, 2012). Interestingly, production of the secondary metabolite kojic acid was retained in these strains during the *koji*-culture (Terabayashi *et al*, 2010). The kojic acid gene cluster is one of the simplest clusters of secondary metabolite production ever reported, composed by three genes: an enzyme containing a FAD-dependent oxidoreductase domain, a transporter, and a *kojR* encoding a GAL4-like $Zn(II)_2Cys_6$ transcription factor (Terabayashi *et al*, 2010; Rokas *et al.*, 2018). As expected, *A. oryzae* Δ*kojR* is unable to produce kojic acid (Terabayashi *et al*, 2010) but there is no involvement of RglT in kojic acid production.

Our work provides new opportunities to understand GT production and protection, and also highlights significant differences in transcriptional responses to extracellular mycotoxins between fungal species. More importantly, the identification of a conserved transcriptional response to exogenous GT in different *Aspergillus* species provides a basis for future studies which will further decipher these protection pathways, potentially leading to the development of anti-fungal strategies.

Materials and Methods

Strains and media. All strains used in this study are listed in Supplementary Table S6. Strains were grown at 37 °C except for growth on allyl alcohol-containing solid medium, which was carried out at 30°C. Conidia of *A. fumigatus* and *A. nidulans* were grown on complete medium (YG) [2% (w/v) glucose, 0.5% (w/v) yeast extract, trace elements] or minimal media (MM) [1% (w/v) glucose, nitrate salts, trace elements, pH 6.5]. Solid YG and MM were the same as

described above with the addition of 2% (w/v) agar. Where necessary, uridine and uracil (1.2 g/L) were added. Trace elements, vitamins, and nitrate salt compositions were as described previously (KAFER, 1977). Potato Dextrose Agar (PDA, Difco™) was used for *A. oryzae*. For iron or zinc starvation or excess experiments, strains were growth in solid MM without $FeSO_4$ or zinc. For phenotypic characterization, plates were inoculated with 10^4 spores per strain and left to grow for 120 h at 37 or 30 °C. All radial growth experiments were expressed as ratios, dividing colony radial diameter of growth in the stress condition by colony radial diameter in the control (no stress) condition.

Phylogenomic inference of *Aspergillus* – *Penicillium* species phylogeny. Publicly available gene annotations for *Aspergillus* and *Penicillium* species (n=55) were downloaded from NCBI in February 2021. OrthoFinder, v2.3.8 (Emms and Kelly, 2019), was used to identify orthologous groups of genes using the protein sequences of the 55 proteomes as input. From the 18,979 orthologous groups of genes, 1,133 were identified to be single-copy and present in all proteomes. All 1,133 genes were aligned using MAFFT, v7.402 (Katoh and Standley, 2013), with the 'auto' option. The corresponding nucleotide sequences were threaded onto the protein alignments using the 'thread_dna' function in PhyKIT, v1.1.2 (Steenwyk et al., 2021). The resulting nucleotide alignments were trimmed using ClipKIT, v1.1.3 (Steenwyk et al., 2020), with the 'smart-gap' option. All 1,133 genes were concatenated into a single matrix with 2,446,740 sites using the 'create_concat' function in PhyKIT (Steenwyk et al., 2021). The resulting alignment was used to reconstruct the evolutionary history of the 55 species using IQ-TREE, v2.0.6 (Minh et al., 2020). During tree search, the number of trees maintained during maximum likelihood inference was increased from five to ten using the 'nbest' option. Bipartition support was assessed using 1,000 ultrafast bootstrap approximations (Hoang et al., 2018).

Comparison of the inferred phylogeny showed that it was nearly identical to the phylogeny inferred in a previous genome-scale examination of evolutionary relationships among *Aspergillus* and *Penicillium* species (Steenwyk et al., 2019). Minor differences were observed among bipartitions previously

determined to harbor high levels of incongruence. These differences concern the placements of *Penicillium decumbens* and *Aspergillus awamori*. Differences in gene and taxon sampling may be responsible for these incongruences. All bipartitions received full support.

Identifying homologous biosynthetic gene clusters and orthologs of *RglT* and *kojR.* To identify homologs of the biosynthetic gene clusters involved in the production of gliotoxin and kojic acid, the 13 protein sequences of the gliotoxin cluster from *Aspergillus fumigatus* and the three protein sequences of the kojic acid cluster from *Aspergillus oryzae* were used as queries during sequence similarity searches to identify homologs in the 55 proteomes. Sequence similarity searches were conducted using NCBI's blastp function from BLAST+, v 2.3.0 (Camacho et al., 2009), with an expectation value threshold of 1e-4. Across all homologs, the physical proximity of each gene was assessed. We considered biosynthetic gene clusters to be homologous if 7 / 13 genes from the gliotoxin biosynthetic gene cluster were present including the nonribosomal peptide synthase, *gliP*. For the kojic acid biosynthetic gene cluster, we required that 2 / 3 genes from the kojic acid cluster were present including *kojA*, the oxidoreductase required for kojic acid production (Tamano *et al.*, 2019). When examining gene proximity, a gene boundary distance of five genes was used. To identify genes orthologous to *RglT* and *kojR*, OrthoFinder results were parsed to identify genes in the same orthologous group as each gene.

Testing the association of the phylogenetic distributions of *kojR* and *RglT.* To evaluate if the distributions of *kojR*, *RglT*, and their BGCs on the species phylogeny are significantly associated, we examined the correlation of the phylogenetic distribution of the presence and absence patterns of the two genes on the species phylogeny. We used Pagel's binary character correlation test implemented in phytools, v0.7-70 (Revell, 2012) to examine four scenarios: the distributions of two genes / BGCs are not correlated (scenario A), the distribution of one gene is correlated with the distribution of another gene / BGC but not vice versa (scenarios B and C), and the distributions of two genes /

BGCs are correlated (scenario D). The best fitting model was then determined using the weighted Akaike information criterion (AIC).

Ethics statement. The animal procedures were designed as a prospective, randomized, blinded, experimental study, and performed following the guidelines for animal research and the 3R principles of the EU directive. Eight-week-old gender and age-matched C57Bl/6 mice were bred under specific-pathogen-free conditions and kept at the Life and Health Sciences Research Institute (ICVS) Animal Facility. Animal experimentation was performed following biosafety level 2 (BSL-2), and protocols were approved by the Institutional Animal Care and Use Committee (IACUC) of the University of Minho. The ethical and regulatory approvals were consented by Ethics Committee for Research in Life and Health Sciences of the University of Minho (SECVS 074/2016). Furthermore, all *in vivo* procedures followed the EU-adopted regulations (Directive 2010/63/EU) and were conducted according to the guidelines sanctioned by the Portuguese ethics committee for animal experimentation, Direção-Geral de Alimentação e Veterinária (DGAV).

Mouse model of pulmonary aspergillosis. The *A. fumigatus ΔKu80PyrG*$^{+}$ *CEA17* and *ΔKojR* strains were grown on malt extract agar for 7 days before infection. To induce immunosuppression, 150 mg/Kg of cyclophosphamide (Sigma) was administrated intraperitoneally on days -4, -1, and +2, while 200 mg/Kg of cortisone 21-acetate (Acros Organics) was administrated on day -3 via the subcutaneous route. On day 0, mice were challenged intranasally with 1×10^{5} live conidia following anesthesia with 75 mg/Kg of ketamine (Ketamidor, Richter Pharma) and 1 mg/Kg of medetomidine (Domtor, Ecuphar). To avoid bacterial infections, animals were treated with 50 µg/mL of chloramphenicol in drinking water ad libitum. For the survival studies, animals (n=10) were monitored twice daily for 15 days after infection. Animals were weighted and sacrificed in case of 20% loss weight, severe ataxia or hypothermia, and other severe complications. In some experiments, mice (n=5) were euthanized on day +3 and their lungs were aseptically removed, weighed, and homogenized in 2

mL sterile PBS in a tissue homogenizer (Ultra-Turrax T25 Basic, IKA Works, Inc.). For fungal burden assessment, lung homogenates were plated on Sabouraud 4% dextrose agar (Sigma) supplemented with chloramphenicol at 50 µg/mL (Sigma). For histological analysis, lungs were excised and fixed with 10% buffered formalin solution (Sigma) for at least 48 hours, processed and paraffin embedded. Lung paraffin sections were stained with Hematoxylin and Eosin (H&E) or Gomori's Methenamine silver (GMS) (Sigma) for pathological examination. Images were acquired using a widefield upright microscope BX61 (Olympus) and a DP70 high-resolution camera (Olympus). Morphometry analyses were carried out on slide images using ImageJ software (v1.50i, NIH, USA).

Generation of deletion mutants for *A. oryzae kojR* and *rglT, A. nidulans kojR* and *mtrA,* and *A. fumigatus ΔkojR::kojR*$^{+}$ and *mtrA*. The DNA fragment for *kojR* deletion, using the *A. oryzae* orotidine-5′-decarboxylase gene (*pyrG*) as a selectable marker, was generated by fusion polymerase chain reaction (PCR) as follows: DNA fragments upstream and downstream of the *kojR* coding region were amplified by PCR using *A. oryzae* genomic DNA as a template and the primer sets BR-TF040-L-F + BR-TF040-L-R and BR-TF040-R-F + BR-TF040-R-R, respectively. The *pyrG* fragment was amplified by PCR using *A. oryzae* genomic DNA as a template and the primers BR-TF040-P-F and BR-TF040-P-R. Then, these three PCR fragments were mixed, and a second round of PCR with the primers BR-TF040-L-F and BR-TF040-R-R was performed. For *rglT* deletion, DNA fragments upstream and downstream of the *rglT* coding region were amplified by PCR using the primer sets BR-TF390-L-F + BR-TF390-L-R and BR-TF390-R-F + BR-TF390-R-R, respectively. The *pyrG* fragment was amplified by PCR using the primers BR-TF390-P-F and BR-TF390-P-R. These three PCR fragments were mixed, and a second round of PCR without primers was carried out. Then, a third round of PCR with BR-TF390-L-F_Nest and BR-TF390-R-R_Nest was performed. The resultant PCR fragments were introduced into the recipient strain RkuN16ptr1 (Δ*ku70::ptrA*, *pyrG*$^{-}$) according to (Jin *et al.*, 2011).

In *A. nidulans*, the *kojR* and *mtrA* genes were deleted using gene replacement cassettes which weres constructed by *"in vivo"* recombination in *S. cerevisiae* as previously described by Colot *et al.* (2006). Thus, approximately 1.0 kb from each 5'-UTR and 3'-UTR flanking region of the targeted ORFs regions were selected for primer design. The primersgene_pRS426_5UTR_fw and gene_pRS426_3UTR_rv contained a short homologous sequence to the MCS of the plasmid pRS426. Both the 5- and 3-UTR fragments were PCR-amplified from *A. nidulans* genomic DNA (TNO2A3 strain). The *pyrG* gene placed within the cassette as a prototrophic marker was amplified from pCDA21 plasmid using the primers gene_5UTR_pyrG_rv and gene_3UTR_pyrG_fw. The cassette was PCR-amplified from these plasmids utilizing TaKaRa Ex Taq™ DNA Polymerase (Clontech Takara Bio) and used for *A. nidulans* transformation.

Complementation of the kojR gene in *A. fumigatus* was achieved via cotransformation. A fragment containing the kojR gene flanked by 1-kb 5′ and 3′ UTR regions was PCR amplified (primers AfukojR complemented 5UTR pRS fw and AfukojR complemented 3UTR pRS rv). This DNA fragment was transformed into the Δ*kojR* strain along with the plasmid pPTR1 (TaKaRa Bio) containing the pyrithiamine resistance ptrA gene. Mutants were selected on MM supplemented with 1 μg ml−1 pyrithiamine and confirmed with PCR using the external primers (AfukojR 5UTR ext fw and AfukojR 3UTR ext rv). *A. fumigatus mrtA* gene was deleted using a gene replacement cassette which was also constructed by *in vivo* recombination in *S. cerevisiae*. Approximately 1.0 kb from each 5'-UTR and 3'-UTR flanking region of the targeted ORF regions were selected for primer design. The primers Afu6g12780_pRS426_5UTR FW and Afu6g12780_pRS426_3UTR RV contained a short homologous sequence to the MCS of the plasmid pRS426. The *pyrG* gene placed within the cassette as a prototrophic marker was amplified from pCDA21 plasmid using the primers Afu6g12780_5UTR_pyrG_RV and Afu6g12780_3UTR_pyrG_FW. Southern blot analysis to confirm the *mtrA* deletion (Supplementary Figure S5). Primer sequences are listed in Supplementary Table S7.

Screening of *A. fumigatus* transcription factor deletion strains. A library of 484 *A. fumigatus* TFKO (transcription factor knock out) strains (Furukawa et al., 2020) was screened for sensitivity to gliotoxin. To verify this sensitivity, gliotoxin concentrations lower than the minimum inhibitory concentration (MIC) for the *A. fumigatus* wild type strain, CEA17, (70µg / mL; Ries et al., 2020) were used. Conidia were inoculated in 96-well plates at the final concentration of 10^4 spores / well, in 200 µl MM supplemented or not with concentrations of gliotoxin ranging from 35 µg/ml (0.5 x MIC of wt) to 70 µg/ml, and incubated at 37 °C for 48 h. Three independent experiments were carried out. Validation of this screening was carried out by growing sensitive strains at the concentration of 10^4 spores in solid MM plates with 30 µg/ml gliotoxin at 37 °C, for 48 h.

Gliotoxin and Bis(methylthio)gliotoxin Presence Analysis by ultra-high-performance liquid chromatography (UHPLC) coupled to high-resolution electrospray ionization mass spectrometry (HRESIMS). All strains were grown on Czapek Dox Agar (CDA) at 37°C in an incubator (VWR International) in the dark over four days. To evaluate the biosynthesis of gliotoxin (GT) and bis(methylthio)gliotoxin (bmGT) in these fungal strains, cultures were extracted with organic solvents and analyzed by mass spectrometry (see below). The agar plates were sprayed with MeOH, chopped with a spatula, and then the contents were transferred into a scintillation vial. Afterwards, acetone (~15 ml) was added to the scintillation vial, and the resulting slurry was vortexed vigorously for approximately 3 min and then let too set at RT for 4 h. Next, the mixture was filtered, and the resulting extract was dried under a stream of nitrogen gas.

HRESIMS experiments utilized a Thermo QExactive Plus mass spectrometer (Thermo Fisher Scientific), equipped with an electrospray ionization source. This was coupled to an Acquity UHPLC system (Waters Corp.), using a flow rate of 0.3 ml/min and a BEH C_{18} column (2.1 mm x 50 mm, 1.7 µm) that was operated at 40°C. The mobile phase consisted of CH_3CN–H_2O (Fischer Optima LC-MS grade; both acidified with 0.1% formic acid). The gradient started at 15% CH_3CN and increased linearly to 100% CH_3CN over 8 min, where it was held for 1.5 min before returning to starting conditions to re-equilibrate.

Extracts were analyzed in biological triplicates and each of these in technical triplicate using selected ion monitoring (SIM) in the positive ion mode with a resolving power of 35,000. For GT, the SIM had an inclusion list containing the mass $[M+H]^+$ = 327.04677, with an isolation window of 1.8 Da and a retention window of 2.5 – 5.0 min. For bmGT, the SIM had an inclusion list containing the mass $[M+H]^+$ = 357.09373, with an isolation window of 1.8 Da and a retention window of 2.5 – 4.5 min. The extracts, gliotoxin standard (Cayman Chemical), and bis(methylthio)gliotoxin standard (isolated previously; STEENWYK et al, 2020) were each prepared at a concentration of 2.5 mg/ml for the extracts and 0.01 mg/ml for the standards; all extracts were dissolved in MeOH and injected with a volume of 3 µl. To eliminate the possibility for sample carryover, two blanks (MeOH) were injected between every sample, and the standards were analyzed at the end of of the run.

To ascertain the relative abundance of GT and bmGT in these samples, batch process methods were run using Thermo Xcalibur (Thermo Fisher Scientific). For GT, we used a mass range of 327.0437 – 327.0492 Da at a retention time of 3.24 min with a 5.00 second window. For bmGT, we used a mass range of 357.0928 – 357.9937 Da at a retention time of 3.30 min with a 5.00 second window.

RNA extraction, RNA-sequencing, cDNA synthesis and RT-qPCR. All experiments were carried out in biological triplicates and conidia (10^7) were inoculated in liquid MM (*A. fumigatus* and *A. nidulans*), or in Potato Dextrose Broth (*A. oryzae*). Gliotoxin was added for 3 h to the culture medium to a final concentration of 5 µg/ml after strains were grown for 21 h in MM. As GT was dissolved in DMSO, control cultures received the same volume of DMSO for 3 h. For total RNA isolation, mycelia were ground in liquid nitrogen and total RNA was extracted using TRIzol (Invitrogen), treated with RQ1 RNase-free DNase I (Promega), and purified using the RNAeasy kit (Qiagen) according to the manufacturer's instructions. RNA was quantified using a NanoDrop and Qubit fluorometer, and analyzed using an Agilent 2100 Bioanalyzer system to assess the integrity of the RNA. All RNA had an RNA integrity number (RIN) between 8.0 and 10 (Thermo Scientific) according to the manufacturer’s protocol.

RNA-sequencing was carried out using Illumina sequencing. The cDNA libraries were constructed using the TruSeq Total RNA with Ribo Zero (Illumina, San Diego, CA, USA). From 0.1-1 µg of total RNA, the ribosomal RNA was depleted and the remaining RNA was purified, fragmented and prepared for complementary DNA (cDNA) synthesis, according to manufacturer recommendations. The libraries were validated following the Library Quantitative PCR (qPCR) Quantification Guide (Illumina). Paired-end sequencing was performed on the Illumina NextSeq 500 Sequencing System using NextSeq High Output (2 x 150) kit, according to manufacturer recommendations. The BioProject ID in the NCBI's BioProject database is PRJNA729661.

For RT-qPCR, the RNA was reverse transcribed to cDNA using the ImProm-II reverse transcription system (Promega) according to manufacturer's instructions, and the synthesized cDNA was used for real-time analysis using the SYBR green PCR master mix kit (Applied Biosystems) in the ABI 7500 Fast real-time PCR system (Applied Biosystems, Foster City, CA, USA). Primer sequences are listed in Supplementary Table S7. RNASeq data was processed to select genes for normalization of the qPCR data, applying the method of Yim *et al*. (2015). Briefly, genes with a coefficient of variation smaller than 10%, behaving in a normally distributed manner, and with large expression values (FPKM) were selected. After experimental validation, Afu2g02680 (Putative matrix AAA protease) and AN1191 [Small ubiquitin-like modifier (SUMO) protein]. For *A. oryzae* experiments, *tubA* (AO090009000281) was used as a normalizer.

Kojic Acid (KA) production by *A. oryzae*. KA production by the A. oryzae strains was detected by the colorimetric method verifying the intensity of the red color formed by chelating ferric ions (BENTLEY, 1957; TERABAYASHI et al, 2010). The standard medium for KA production [0.25% (w/v) yeast extract, 0.1% (w/v) K_2HPO_4, 0.05% (w/v) MgSO4–7H_2O, and 10% (w/v) glucose, pH 6.0] containing 1 mM ferric ion ($FeCl_3$) was used for detecting KA production by *A. oryzae*. The color of the medium turned red, indicating the presence of KA chelated with ferric ions. This color change could be observed at around 5 days after cultivation.

Acknowledgements

We thank São Paulo Research Foundation (FAPESP) grant numbers 2016/12948-7 (PAC), 2017/14159-2 (LNAR), and 2018/10962-8 (GHG) and 2016/07870-9 (GHG), and Conselho Nacional de Desenvolvimento Científico e Tecnológico (CNPq) 301058/2019-9 and 404735/2018-5 (GHG), both from Brazil for financial support. J.L.S. and A.R. are supported by the Howard Hughes Medical Institute through the James H. Gilliam Fellowships for Advanced Study program. AR's laboratory received additional support from a Discovery grant from Vanderbilt University, the Burroughs Wellcome Fund, the National Science Foundation (DEB-1442113), and the National Institutes of Health/National Institute of Allergy and Infectious Diseases (R56AI146096). S.L.K. is supported by the National Institutes of Health via the National Center for Complementary and Integrative Health (F31 AT010558). A.C., R.A.G., and C.D.-O. were supported by the Fundação para a Ciência e a Tecnologia (FCT) (PTDC/MED-GEN/28778/2017, UIDB/50026/2020, and UIDP/50026/2020), the Northern Portugal Regional Operational Program (NORTE 2020), under the Portugal 2020 Partnership Agreement, through the European Regional Development Fund (ERDF) (NORTE-01-0145-FEDER-000039), the ICVS Scientific Microscopy Platform, member of the national infrastructure PPBI - Portuguese Platform of Bioimaging (PPBI-POCI-01-0145-FEDER-022122), the European Union's Horizon 2020 research and innovation program under grant agreement 847507, and the "la Caixa" Foundation (ID 100010434) and FCT under the agreement LCF/PR/HP17/52190003. Individual support was provided by FCT (SFRH/BD/141127/2018 to C.D.-O.). We thank Universidade do Minho, Portugal and Universidade do São Paulo, Brazil for providing support for the scientific collaboration (G.H.G. and A.C., Edital USP-UMinho 2019).

References

Abad A, Victoria Fernández-Molina J, Bikandi J, Ramírez A, Margareto J et al. What makes Aspergillus fumigatus a successful pathogen? Genes and molecules involved in invasive aspergillosis. Rev. Iberoam. Micol. 2010; 27: 155–182. doi.org/10.1016/j.riam.2010.10.003.

Amich J, Schafferer L, Haas H, and Krappmann S. Regulation of sulphur assimilation is essential for virulence and affects iron homeostasis of the human-pathogenic mould *Aspergillus fumigatus*. *PLoS Pathog.* 2013*;* 9:e1003573. doi: 10.1371/journal.ppat.1003573.

Arias M, Santiago L, Vidal-Garcı´a M, Redrado S, Lanuza P, Comas L, et al. Preparations for invasion: Modulation of host lung immunity during pulmonary aspergillosis by gliotoxin and other fungal secondary metabolites. Front Immunol. 2018; 9: 1–12. https://doi.org/10.3389/fimmu.2018.00001 PMID: 29403488.

Benjamini Y, Drai D, Elmer G, Kafkafi N and Golani I. Controlling the false discovery rate in behavior genetics research. *Behav Brain Res,* 2001; 125, 279-284.

Bentley R,. Preparation and analysis of kojic acid. Methods Enzymol. 1957; 3, 238–241.

Bignell E, Cairns TC, Throckmorton K, Nierman WC, and Keller NP. Secondary metabolite arsenal of an opportunistic pathogenic fungus. Philos. Trans. R. Soc. B Biol. Sci. 2016; 371: 20160023. doi.org/10.1098/rstb.2016.0023.

Blachowicz A, RaffaN, Bok JW, Choera T, Knox B et al. Contributions of spore secondary metabolites to UV-C protection and virulence vary in different Aspergillus fumigatus strains. MBio. 2020; 11: e03415-19. doi.org/10.1128/mBio.03415–19.

Bok JW, Chung D, Balajee SA, Marr KA, Andes D, Nielsen KF, Frisvad JC, Kirby KA, Keller NP. GliZ, a transcriptional regulator of gliotoxin biosynthesis, contributes to Aspergillus fumigatus virulence. Infect Immun. 2006 Dec;74(12):6761-8. doi: 10.1128/IAI.00780-06.

Bolger AM, Lohse M and Usadel B. Trimmomatic: a flexible trimmer for Illumina sequence data. *Bioinformatics.* 2014; 30 (15): 2114-20.

Camacho C, Coulouris G, Avagyan V, Ma N, Papadopoulos J, Bealer K, et al. BLAST+: architecture and applications. *BMC Bioinformatics*. 2009;10, 421. doi:10.1186/1471-2105-10-421.

Colot, HH, Park G, Turner GE, Ringelberg C, Crew CM et al. A highthroughput gene knockout procedure for Neurospora reveals functions for multiple transcription factors. Proc Nat Acad Sci USA. 2006; 103:10352-10357.

Cramer RA Jr, Gamcsik MP, Brooking RM, Najvar LK, Kirkpatrick WR, Patterson TF, Balibar CJ, Graybill JR, Perfect JR, Abraham SN, Steinbach WJ. Disruption of a nonribosomal peptide synthetase in Aspergillus fumigatus eliminates gliotoxin production. Eukaryot Cell. 2006 Jun;5(6):972-80. doi: 10.1128/EC.00049-06.

Davis C, Carberry S, Schrettl M, Singh I, Stephens J C, Barry S M, et al.. The role of glutathione S-transferase GliG in gliotoxin biosynthesis in *Aspergillus fumigatus*. *Chem. Biol.* 2011; 18, 542–552. doi: 10.1016/j.chembiol.2010. 12.022.

Dolan SK, O'Keeffe G, Jones GW, Doyle S. Resistance is not futile: Gliotoxin biosynthesis, functionality and utility. Trends Microbiol. 2015; 23: 419–428. https://doi.org/10.1016/j.tim.2015.02.005 PMID: 25766143.

Dolan SK, Bock T, Hering V, Owens RA, Jones GW, Blankenfeldt W, Doyle S. Structural, mechanistic and functional insight into gliotoxin *bis*-thiomethylation in *Aspergillus fumigatus*. Open Biol. 2017 Feb;7(2):160292. doi: 10.1098/rsob.160292. PMID: 28179499; PMCID: PMC5356443.

Dolan SK, Owens RA, O'Keeffe G, Hammel S, Fitzpatrick DA, Jones GW, Doyle S. Regulation of nonribosomal peptide synthesis: *bis*-thiomethylation attenuates gliotoxin biosynthesis in *Aspergillus fumigatus*. Chem Biol. 2014 Aug 14;21(8):999-1012. doi: 10.1016/j.chembiol.2014.07.006.

Emms D M, and Kelly S. . OrthoFinder: phylogenetic orthology inference for comparative genomics. *Genome Biol.* 2019; 20, 238. doi:10.1186/s13059-019-1832-y.

Fedorova ND, Khaldi N, Joardar VS, Maiti R, Amedeo P, Anderson MJ, Crabtree J, Silva JC, Badger JH, Albarraq A, Angiuoli S, Bussey H, Bowyer P, Cotty PJ, Dyer PS, Egan A, Galens K, Fraser-Liggett CM, Haas BJ, Inman JM, Kent R, Lemieux S, Malavazi I, Orvis J, Roemer T, Ronning CM, Sundaram JP, Sutton G, Turner G, Venter JC, White OR, Whitty BR, Youngman P, Wolfe KH, Goldman GH, Wortman JR, Jiang B, Denning DW, Nierman WC. Genomic islands in the pathogenic filamentous fungus Aspergillus fumigatus. PLoS Genet. 2008 Apr 11;4(4):e1000046. doi: 10.1371/journal.pgen.1000046.

Furukawa T, van Rhijn N, Fraczek M, Gsaller F, Davies E, Carr P, Gago S, Fortune-Grant R, Rahman S, Gilsenan JM, Houlder E, Kowalski CH, Raj S, Paul S, Cook P, Parker JE, Kelly S, Cramer RA, Latgé JP, Moye-Rowley S, Bignell E, Bowyer P, Bromley MJ. The negative cofactor 2 complex is a key regulator of drug resistance in Aspergillus fumigatus. Nat Commun. 2020 Jan 22;11(1):427. doi: 10.1038/s41467-019-14191-1.

Galagan JE, Calvo SE, Cuomo C, Ma LJ, Wortman JR, Batzoglou S, Lee SI, Baştürkmen M, Spevak CC, Clutterbuck J, Kapitonov V, Jurka J, Scazzocchio C, Farman M, Butler J, Purcell S, Harris S, Braus GH, Draht O, Busch S, D'Enfert C, Bouchier C, Goldman GH, Bell-Pedersen D, Griffiths-Jones S, Doonan JH, Yu J, Vienken K, Pain A, Freitag M, Selker EU, Archer DB, Peñalva MA, Oakley BR, Momany M, Tanaka T, Kumagai T, Asai K, Machida M, Nierman WC, Denning DW, Caddick M, Hynes M, Paoletti M, Fischer R, Miller B, Dyer P, Sachs MS, Osmani SA, Birren BW. Sequencing of Aspergillus nidulans and comparative analysis with A. fumigatus and A. oryzae. Nature. 2005 Dec 22;438(7071):1105-15. doi: 10.1038/nature04341.

Grahl N, Shepardson KM, Chung D, and Cramer RA. Hypoxia and fungal pathogenesis: to air or not to air? Eukaryot. Cell. 2012; 11: 560–570. https://doi.org/10.1128/EC. 00031-12.

Hoang D T, Chernomor O, von Haeseler A, Minh B Q, and Vinh L S . UFBoot2: Improving the Ultrafast Bootstrap Approximation. *Mol. Biol. Evol.* 2018; 35, 518–522. doi:10.1093/molbev/msx281.

Jain R, Valiante V, Remme N, Docimo T, Heinekamp T, Hertweck C, Gershenzon J, Haas H, Brakhage AA. The MAP kinase MpkA controls cell wall integrity, oxidative stress response, gliotoxin production and iron adaptation in Aspergillus fumigatus. Mol Microbiol. 2011 Oct;82(1):39-53. doi: 10.1111/j.1365-2958.2011.07778.x. Epub 2011 Aug 30. PMID: 21883519; PMCID: PMC3229709.

Jin FJ, Nishida M, Hara S, Koyama Y. Identification and characterization of a putative basic helix-loop-helix transcription factor involved in the early stage of conidiophore development in Aspergillus oryzae. Fungal Genet Biol. 2011 Dec;48(12):1108-15. doi: 10.1016/j.fgb.2011.10.001.

Jun SC, Choi YH, Lee MW, Yu JH, Shin KS. The Putative APSES Transcription Factor RgdA Governs Growth, Development, Toxigenesis, and Virulence in Aspergillus fumigatus. mSphere. 2020 Nov 11;5(6):e00998-20. doi: 10.1128/mSphere.00998-20..

Kafer E. Meiotic and mitotic recombination in *Aspergillus* and its chromosomal aberrations. *Adv Genet.* 1977.; 19 33-131.

Kamei K, and Watanabe A. Aspergillus mycotoxins and their effect on the host. Med. Mycol. 2005; 43: 95–99. doi.org/10.1080/13693780500051547.

Katoh K, and Standley D M. MAFFT Multiple Sequence Alignment Software Version 7: Improvements in Performance and Usability. *Mol. Biol. Evol.* 2013; 30, 772–780. doi:10.1093/molbev/mst010.

Keller N P. Fungal secondary metabolism: regulation, function and drug discovery. Nat. Rev. Microbiol. 2019; 17: 167–180. doi.org/10.1038/s41579-018-0121-1.

König S, Pace S, Pein H, Heinekamp T, Kramer J, Romp E, et al. Gliotoxin from Aspergillus fumigatus Abrogates Leukotriene B4 Formation through Inhibition of Leukotriene A4 Hydrolase. Cell Chem Biol. 2019; 1–11. doi.org/10.1016/j.chembiol.2019.01.001

Knox B P, Blachowicz A, Palmer JM, Romsdahl J, Huttenlocher A et al. Characterization of Aspergillus fumigatus Isolates from Air and Surfaces of the International Space Station. mSphere. 2016; 1: e00227-16. doi.org/10.1128/ mSphere.00227–16.

Knowles SL, Mead ME, Silva LP, Raja HA, Steenwyk JL, Goldman GH, Oberlies NH, Rokas A. Gliotoxin, a Known Virulence Factor in the Major Human Pathogen Aspergillus fumigatus, Is Also Biosynthesized by Its Nonpathogenic Relative *Aspergillus fischeri*. mBio. 2020 Feb 11;11(1):e03361-19. doi: 10.1128/mBio.03361-19.

Kopylova E, Noé L and Touzet H. SortMeRNA: fast and accurate filtering of ribosomal RNAs in metatranscriptomic data. *Bioinformatics.* 2012; 28, 3211-3217.

Latgé JP, and Chamilos G. Aspergillus fumigatus and aspergillosis in 2019. Clin. Microbiol. Rev. 2019; 33: e00140-18. doi.org/10.1128/CMR.00140-18.

Lewis RE, Wiederhold NP, Chi J, Han XY, Komanduri K V., Kontoyiannis DP, et al. Detection of gliotoxin in experimental and human aspergillosis. Infect Immun. 2005; 73: 635–637. https://doi.org/10.1128/IAI. 73.1.635-637.2005 PMID: 15618207.

Liao Y, Smyth GK and Shi W. The Subread aligner: fast, accurate and scalable read mapping by seed-and-vote. *Nucleic Acids Res.* 2013; 41, e108.

Lind AL, Wisecaver JH, Lameiras C, Wiemann P, Palmer JM, Keller NP, Rodrigues F, Goldman GH, Rokas A. Drivers of genetic diversity in secondary metabolic gene clusters within a fungal species. PLoS Biol. 2017 Nov 17;15(11):e2003583. doi: 10.1371/journal.pbio.2003583.

Losada L, Ajayi O, Frisvad JC, Yu J, and Nierman WC. Effect of competition on the production and activity of secondary metabolites in Aspergillus species. Med. Mycol. 2009; 47: S88–S96. doi.org/10.1080/13693780802409542.

Love MI, Huber W and Anders S. Moderated estimation of fold change and dispersion for RNA-seq data with DESeq2. *Genome Biol.* 2014; 15(12):550.

Mead M E, Knowles SL, Raja HA, Beattie SR, Kowalski CH, et al. Characterizing the Pathogenic, Genomic, and Chemical Traits of Aspergillus fischeri, a Close Relative of the Major Human Fungal Pathogen Aspergillus fumigatus. mSphere. 2019; 4: e00018-19. doi.org/10.1128/mSphere.00018–19.

Minh B Q, Schmidt H A, Chernomor O, Schrempf D, Woodhams M D, von Haeseler A, et al. IQ-TREE 2: New Models and Efficient Methods for Phylogenetic Inference in the Genomic Era. *Mol. Biol. Evol.* 2020; 37, 1530–1534. doi:10.1093/molbev/msaa015.

Mukherjee PK, Hurley JF, Taylor JT, Puckhaber L, Lehner S, Druzhinina I, Schumacher R, Kenerley CM. Ferricrocin, the intracellular siderophore of Trichoderma virens, is involved in growth, conidiation, gliotoxin biosynthesis and induction of systemic resistance in maize. Biochem Biophys Res Commun. 2018 Oct 28;505(2):606-611. doi: 10.1016/j.bbrc.2018.09.170.

O'Keeffe G, Hammel S, Owens RA *et al.* RNA-seq reveals the pan-transcriptomic impact of attenuating the gliotoxin self-protection mechanism in *Aspergillus fumigatus*. *BMC Genomics* **15,** 894 (2014). doi.org/10.1186/1471-2164-15-894.

Owens RA, O'Keeffe G, Smith EB, Dolan SK, Hammel S, Sheridan KJ, Fitzpatrick_DA, Keane TM, Jones GW, Doyle S. Interplay between Gliotoxin Resistance, Secretion, and the Methyl/Methionine Cycle in Aspergillus fumigatus. Eukaryot Cell. 2015 Sep;14(9):941-57. doi: 10.1128/EC.00055-15.

Qiao J, Kontoyiannis DP, Calderone R, Li D, Ma Y, Wan Z, Li R, Liu W. Afyap1, encoding a bZip transcriptional factor of Aspergillus fumigatus, contributes to oxidative stress response but is not essential to the virulence of this pathogen in mice immunosuppressed by

cyclophosphamide and triamcinolone. Med Mycol. 2008 Dec;46(8):773-82. doi: 10.1080/13693780802054215.

Raffa N, and Keller NP. A call to arms: Mustering secondary metabolites for success and survival of an opportunistic pathogen. PLOS Pathog. 2019; 15: e1007606. doi.org/ 10.1371/journal.ppat.1007606.

Revell L J . phytools: an R package for phylogenetic comparative biology (and other things). *Methods Ecol. Evol.* 2012; 3, 217–223. doi:10.1111/j.2041-210X.2011.00169.x.

Ries LNA, Rocha MC, de Castro PA, Silva-Rocha R, Silva RN, Freitas FZ, de Assis LJ, Bertolini MC, Malavazi I, Goldman GH. The *Aspergillus fumigatus* CrzA Transcription Factor Activates Chitin Synthase Gene Expression during the Caspofungin Paradoxical Effect. mBio. 2017 Jun 13;8(3):e00705-17. doi: 10.1128/mBio.00705-17.

Ries LNA, Pardeshi L, Dong Z, Tan K, Steenwyk JL, Colabardini AC, Ferreira Filho JA, de Castro PA, Silva LP, Preite NW, Almeida F, de Assis LJ, Dos Santos RAC, Bowyer P, Bromley M, Owens RA, Doyle S, Demasi M, Hernández DCR, Netto LES, Pupo MT, Rokas A, Loures FV, Wong KH, Goldman GH. The Aspergillus fumigatus transcription factor RglT is important for gliotoxin biosynthesis and self-protection, and virulence. PLoS Pathog. 2020 Jul 15;16(7):e1008645. doi: 10.1371/journal.ppat.1008645.

Rokas A, Wisecaver JH, Lind AL. The birth, evolution and death of metabolic gene clusters in fungi. Nat Rev Microbiol. 2018 Dec;16(12):731-744. doi: 10.1038/s41579-018-0075-3.

Scharf DH, Heinekamp T, Remme N, Hortschansky P, Brakhage AA, Hertweck C. Biosynthesis and function of gliotoxin in Aspergillus fumigatus. Appl Microbiol Biotechnol. 2012 Jan;93(2):467-72. doi: 10.1007/s00253-011-3689-1.

Scharf DH, Brakhage AA, Mukherjee PK. Gliotoxin--bane or boon? Environ Microbiol. 2016 Apr;18(4):1096-109. doi: 10.1111/1462-2920.13080.

Scharf DH, Habel A, Heinekamp T, Brakhage AA, Hertweck C. Opposed effects of enzymatic gliotoxin N- and S-methylations. J Am Chem Soc. 2014 Aug 20;136(33):11674-9. doi: 10.1021/ja5033106.

Schlam D, Canton J, Carreño M, Kopinski H, Freeman SA, Grinstein S. Gliotoxin Suppresses Macrophage Immune Function by Subverting Phosphatidylinositol 3,4,5-Trisphosphate Homeostasis. MBio. 2016; 7: 1–15. doi.org/10.1128/mBio.02242-15.

Schrettl M, Kim HS, Eisendle M, Kragl C, Nierman WC, Heinekamp T, Werner ER, Jacobsen I, Illmer P, Yi H, Brakhage AA, Haas H. SreA-mediated iron regulation in Aspergillus fumigatus. Mol Microbiol. 2008 Oct;70(1):27-43. doi: 10.1111/j.1365-2958.2008.06376.x. Epub 2008 Aug 21. PMID: 18721228; PMCID: PMC2610380.

Schrettl M, Carberry S, Kavanagh K, Haas H, Jones GW, O'Brien J, et al. Self-protection against gliotoxin-a component of the gliotoxin biosynthetic cluster, gliT, completely protects Aspergillus fumigatus against exogenous gliotoxin. PLoS Pathog. 2010; 6. doi.org/10.1371/journal.ppat.1000952.

Seo H, Kang S, Park YS, Yun CW. The Role of Zinc in Gliotoxin Biosynthesis of *Aspergillus fumigatus*. Int J Mol Sci. 2019 Dec 8;20(24):6192. doi: 10.3390/ijms20246192.

Sheridan K J, Lechner B E, Keeffe G O, Keller M A, Werner E R, Lindner H, et al. Ergothioneine biosynthesis and functionality in the opportunistic fungal pathogen, *Aspergillus fumigatus*. *Sci. Rep.* 2016; 6:35306. doi: 10.1038/srep35306.

Shwab E K, Bok JW, Tribus M, Galehr J, Graessle S, et al. Histone deacetylase activity regulates chemical diversity in Aspergillus. Eukaryot. Cell 2007; 6: 1656–1664. doi.org/ 10.1128/EC.00186-07.

Steenwyk JL, Shen XX, Lind AL, Goldman GH, Rokas A. A Robust Phylogenomic Time Tree for Biotechnologically and Medically Important Fungi in the Genera *Aspergillus* and *Penicillium*. mBio. 2019 Jul 9;10(4):e00925-19. doi: 10.1128/mBio.00925-19.

Steenwyk JL, Mead ME, de Castro PA, Valero C, Damasio A, Dos Santos RAC, Labella AL, Li Y, Knowles SL, Raja HA, Oberlies NH, Zhou X, Cornely OA, Fuchs F, Koehler P, Goldman GH, Rokas A. Genomic and Phenotypic Analysis of COVID-19-Associated Pulmonary Aspergillosis Isolates of Aspergillus fumigatus. Microbiol Spectr. 2021 Jun 9:e0001021. doi: 10.1128/Spectrum.00010-21.

Steenwyk JL, Mead ME, Knowles SL, Raja HA, Roberts CD, Bader O, Houbraken J, Goldman GH, Oberlies NH, Rokas A. Variation Among Biosynthetic Gene Clusters, Secondary Metabolite Profiles, and Cards of Virulence Across *Aspergillus* Species. Genetics. 2020 Oct;216(2):481-497. doi: 10.1534/genetics.120.303549.

Steenwyk J L, Mead M E, Knowles S L, Raja H A, Roberts C D, Bader O, et al. Genetics 2020, 216, 481-497.

Smith EB, Dolan SK, Fitzpatrick DA, Doyle S, Jones GW. Towards understanding the gliotoxin detoxification mechanism: *in vivo* thiomethylation protects yeast from gliotoxin cytotoxicity. Microb Cell. 2016 Feb 19;3(3):120-125. doi: 10.15698/mic2016.03.485.

Struck A W, Thompson M L, Wong L S, and Micklefield J. S-adenosyl-methionine-dependent methyltransferases: highly versatile enzymes in biocatalysis, biosynthesis and other biotechnological applications. *Chembiochem* 2012; 13, 2642–2655. doi: 10.1002/cbic.201200556.

Sugui JA, Kwon-Chung K J, Juvvadi P R, Latgé J P, Steinbach W J. *Aspergillus fumigatus* and related species. Cold Spring Harb Perspect Med. 2014; Nov 6;5(2):a019786. doi: 10.1101/cshperspect.a019786.

Tamano K, Kuninaga M, Kojima N, Umemura M, Machida M, Koike H. Use of the kojA promoter, involved in kojic acid biosynthesis, for polyketide production in Aspergillus oryzae: implications for long-term production. BMC Biotechnol. 2019 Oct 26;19(1):70. doi: 10.1186/s12896-019-0567-x. PMID: 31655589; PMCID: PMC6814975.

Tekaia F, and Latgé JP. Aspergillus fumigatus: saprophyte or pathogen? Curr. Opin. Microbiol. 2005; 8: 385–392. doi.org/10.1016/j.mib.2005.06.017.

Terabayashi Y, Sano M, Yamane N, Marui J, Tamano K, Sagara J, Dohmoto M, Oda K, Ohshima E, Tachibana K, Higa Y, Ohashi S, Koike H, Machida M. Identification and characterization of genes responsible for biosynthesis of kojic acid, an industrially important compound from *Aspergillus oryzae*. Fungal Genet Biol. 2010 Dec;47(12):953-61.

Traynor AM, Sheridan KJ, Jones GW, Calera JA, Doyle S. Involvement of Sulfur in the Biosynthesis of Essential Metabolites in Pathogenic Fungi of Animals, Particularly *Aspergillus* spp.: Molecular and Therapeutic Implications. Front Microbiol. 2019 Dec 13;10:2859. doi: 10.3389/fmicb.2019.02859.

Traynor AM, Owens RA, Coughlin CM, Holton MC, Jones GW, Calera JA, Doyle S. At the metal-metabolite interface in *Aspergillus fumigatus*: towards untangling the intersecting roles of zinc and gliotoxin. Microbiology (Reading). 2021 Nov;167(11). doi: 10.1099/mic.0.001106.

Tsunawaki S, Yoshida LS, Nishida S, Kobayashi T, Shimoyama T. Fungal metabolite gliotoxin inhibits assembly of the human respiratory burst NADPH oxidase. Infect Immun. 2004; 72: 3373–3382. https:// doi.org/10.1128/IAI.72.6.3373-3382.2004

van de Veerdonk FL, Gresnigt MS, Romani L, Netea MG, Latgé JP. Aspergillus fumigatus morphology and dynamic host interactions. Nat Rev Microbiol. 2017 Nov;15(11):661-674. doi: 10.1038/nrmicro.2017.90.

Vicentefranqueira R, Amich J, Marín L, Sánchez CI, Leal F, Calera JA. The Transcription Factor ZafA Regulates the Homeostatic and Adaptive Response to Zinc Starvation in *Aspergillus fumigatus*. Genes (Basel). 2018 Jun 26;9(7):318. doi: 10.3390/genes9070318.

Wang DN, Toyotome T, Muraosa Y, Watanabe A, Wuren T, Bunsupa S, Aoyagi K, Yamazaki M, Takino M, Kamei K. GliA in Aspergillus fumigatus is required for its tolerance to gliotoxin and affects the amount of

extracellular and intracellular gliotoxin. Med Mycol. 2014 Jul;52(5):506-18. doi: 10.1093/mmy/myu007.

Welch TR, Williams RM. Epidithiodioxopiperazines. occurrence, synthesis and biogenesis. Nat Prod Rep. 2014 Oct;31(10):1376-404. doi: 10.1039/c3np70097f.

Wiemann P, Lechner BE, Baccile JA, Velk TA, Yin WB, et al. Perturbations in small molecule synthesis uncovers an iron-responsive secondary metabolite network in Aspergillus fumigatus. Front. Microbiol. 2014; 5: 530. doi.org/10.3389/ fmicb.2014.00530.

Winkelströter LK, Dolan SK, Fernanda Dos Reis T, Bom VL, Alves de Castro P, Hagiwara D, Alowni R, Jones GW, Doyle S, Brown NA, Goldman GH. Systematic Global Analysis of Genes Encoding Protein Phosphatases in Aspergillus fumigatus. G3 (Bethesda). 2015 May 5;5(7):1525-39. doi: 10.1534/g3.115.016766.

Yim AK, et al. Using RNA-Seq Data to Evaluate reference genes suitable for gene expression studies in soybean. PLoS One. 2015; 10, e0136343.

Yin WB, Baccile JA, Bok JW, Chen Y, Keller NP, et al. A nonribosomal peptide synthetase-derived iron(III) complex from the pathogenic fungus Aspergillus fumigatus. J. Am. Chem. Soc. 2013; 135: 2064–2067. doi.org/10.1021/ ja311145n.

Yoshizawa K. Sake: Production and flavor. Food Rev. Int. 1999; 15, 83–107.

Figure legends

Figure 1 – Functional characterisation (FunCat) of significantly differently expressed genes (DEGs) identified by RNA-sequencing in the *A. fumigatus* Δ*rglT* strain. (A) FunCat analysis of DEGs up-regulated in the *A. fumigatus* wild-type and in (B) Δ*rglT* strain in comparison to the wild-type (WT) strains when exposed to 5 µg/ml GT for 3 h. (C) Heat map depicting the log2

fold change (Log2FC) of differentially expressed genes (DEGs), as determined by RNA-sequencing, and encoding enzymes present in the GT BGC required for GT biosynthesis. The gene *gtmA* was also included in this heat map. (D) Heat map depicting the Log2FC of differentially expressed genes (DEGs), as determined by RNA-sequencing, and encoding enzymes required for secondary metabolite (SM) biosynthesis. In both (C) and (D) log2FC values are based on the wild-type strain exposed to GT in comparison to the wild-type control and the Δ*rglT* exposed to GT in comparison to the wild-type exposed to GT. Heat map scale and gene identities are indicated. Hierarchical clustering was performed in MeV (http://mev.tm4.org/), using Pearson correlation with complete linkage clustering.

Figure 2 – Functional characterisation (FunCat) of significantly differently expressed genes (DEGs) identified by RNA-sequencing in the *A. nidulans* Δ*rglT* strain. (A) FunCat analysis of DEGs up-regulated in the *A. nidulans* wild-type in the presence of GT when compared to the control condition, and in (B) the Δ*rglT* strain in comparison to the wild-type (WT) strain when exposed to 5 µg/ml GT for 3 h. (C) Heat map depicting the log2 fold change (Log2FC) of differentially expressed homologous genes (DEHGs), as determined by RNA-sequencing, that have their expression dependent on RglT. (D) Upper panel: heat map depicting the log2 fold change (Log2FC) of 9 DEHGs and *gtmA* as determined by RNA-sequencing. Lower panel: heat map depicting the log2 fold change (Log2FC) of 9 DEHGs and *gtmA* as determined by RT-qPCR. Log2FC values are based on the *A. fumigatus* (*Afu*) or *A. nidulans* (*Ani*) wild-type strains exposed to GT when compared to the *Afu* or *Ani* wild-type control and the *Afu* or *Ani* Δ*rglT* strains exposed to GT when compared to the *Afu* or *Ani* wild-type exposed to GT. Heat map scale and gene identities are indicated. Hierarchical clustering was performed in MeV (http://mev.tm4.org/), using Pearson correlation with complete linkage clustering. For the RT-qPCR experiments, the values represent the average of three independent biological repetitions (each with 2 technical repetitions). (D) Pearson correlation analysis between the expression of 10 genes as measured by RT-qPCR and RNA-sequencing. A positive correlation was seen for all analysed datasets.

Figure 3 – The *A. fumigatus* and *A. nidulans* Δ*mtrA* mutants are more sensitive to GT. (A) The *A. fumigatus* and *A. nidulans* wild-type and two independent Δ*mtrA* strains were grown for 48 hours at 37 ^{o}C on MM in the absence or presence of 30 or 10 µg/ml of GT, respectively. The results are the average of three repetitions ± standard deviation. Statistical analysis was performed using a one-tailed, paired t-test when compared to the control condition (*, $p < 0.01$). (B) The phylogenetic distribution of MtrA, RglT, GliT and GT biosynthetic gene cluster homologs across 458 fungal genomes. A 4-gene phylogeny of genomes from Eurotiomycetes (shown by the red branches) and Sordariomycetes (shown by the blue branches). For every tip in the phylogeny, the presence of MtrA, RglT, GliT and gliotoxin BGC homologs is depicted using light green, orange, blue, and dark green, respectively; absences are depicted in white. The dark green bar plots depict how many of the 13 Gli genes are present in the gliotoxin BGC homolog. The tip corresponding to the *A. fumigatus* Af293 genome is indicated by a red dot, and the tip corresponding to the *A. nidulans* A4 genome is indicated by a maroon dot.

Figure 4 – Identification *A. fumigatus* TFs important for gliotoxin (GT) self-protection. Strains were grown from 10^4 conidia for 2 days at 37 ^{o}C on minimal medium (MM) supplemented with 30 µg/ml GT before colony radial diameter was measured. The results are expressed as the radial diameter of the treatment divided by the radial diameter of the growth in the control GT-free condition. The results are the means of three repetitions ± standard deviation. Statistical analysis was performed using a one-tailed, paired t-test when compared to the control condition (*, $p < 0.05$).

Figure 5 – Growth phenotypes of the *A. fumigatus* GT-sensitive transcription factor deletion strains. Strains were grown from 10^4 conidia for 5 days at 37 ^{o}C on minimal medium supplemented with the indicated compounds. The results are expressed as the radial diameter of the treatment divided by the radial diameter of the growth in the control, drug-free condition. The results are the means of three repetitions ± standard deviation. Statistical

analysis was performed using a one-tailed, paired t-test when compared to the control condition (*, $p < 0.05$). (A) allyl alcohol 40 mM. (B) menadione 0.01 mM. (C) *t*-butyl hydroxyperoxide 1 mM. (D) diamide 1.25 mM. (E) $FeSO_4$ 200 µM. (F) BPS 200 µM+Ferrozine 300 µM. (G) $ZnSO_4$ 200 µM. (H) phenanthroline 0.025 mM.

Figure 6 – Production of GT and bmGT in the *A. fumigatus* GT-sensitive TF deletion strains. (A) Relative abundance of GT and (B) bisdethiobis(methylthio)-gliotoxin (bmGT) as measured by high performance liquid chromatography coupled to mass spectrometry. Results are the average of three repetitions ± standard deviation. Statistical analysis was performed using a one-tailed, paired t-test when comparing quantities to the relative abundance of the WT strain (*, $p < 0.05$). (C) Heat map of the results from panels (A) and (B). Heat map scale and gene identities are indicated. Hierarchical clustering was performed in MeV (http://mev.tm4.org/), using Pearson correlation with complete linkage clustering.

Figure 7 – *Aspergilli* RglT and KojR homologs are important for gliotoxin production and self-protection. (A) Distribution of homologs of the gliotoxin and kojic acid biosynthetic gene clusters and of the RglT and KojR homologs amongst *Aspergillus* and *Penicillium* species. Homologs of the gliotoxin biosynthetic gene cluster are present across many (but not all) *Aspergillus* and *Penicillium* species, suggesting that the cluster was present in their common ancestor. Homologs of the kojic acid biosynthetic gene cluster are present only in *Aspergillus oryzae* and close relatives, suggesting that the cluster originated much more recently. Orthologs for RglT and KojR are broadly conserved in both genera, suggesting they were present in the *Aspergillus* – *Penicillium* common ancestor. Presence or absence of biosynthetic gene cluster homologs and of gene orthologs are depicted in black or white, respectively. (B-D) Pictures and graphs of the *A. fumigatus* (B), *A. nidulans* (C) and *A. oryzae* (D) wild-type, Δ*rglT*, and Δ*kojR* strains when grown for 48 h from 10^4 conidia at 37 ^oC on minimal medium (MM, *A. fumigatus*, *A. nidulans*) or PDA (*A. oryzae*) and

MM/PDA+10 or 30 µg of gliotoxin. Graphs correspond to the radial diameter of the colony growth that is depicted in the pictures. Standard deviations represent the average of three biological replicates with *$p < 0.05$ in a one-tailed, paired t-test. (E) Detection of kojic acid (KA) production in *A. oryzae* in medium containing 1 mM ferric ion ($FeCl_3$). A red colour indicates the presence of KA chelated with ferric ions.

Figure 8 – GliT and GtmA are dependent on *Aspergilli* RglT and KojR. *A. fumigatus*, *A. nidulans*, and *A. oryzae* strains were grown for 20 h at 37 ^{o}C before 5 µg/ml of GT was added to cultures for 3 hours. RNA was extracted from all fungal strains, reverse transcribed to cDNA and RT-qPCRs were peformed. The expression of *gtmA*, *kojR* and *rglT* in the *A. nidulans* WT, Δ*rglT* and Δ*kojR* strains could not be measured due to either the absence of the gene (*gtmA*) or the absence of quantifyable mRNA. Results are the average of three biological replicates ± standard deviation. Statistical analysis was performed using a one-tailed, paired t-test when compared to the control condition (*, $p < 0.05$). (A-D) *A. fumigatus*, *A. nidulans*, and *A. oryzae* wild-type, Δ*rglT*, and Δ*kojR* strains were grown for 20 h at 37 ^{o}C and mycelia was exposed to 5 µg/ml of GT for 3 hours. RT-qPCR analysis for *kojR* (A), *rglT* (B), *gliT* (C and E), and *rglT* (D and F) genes.

Figure 9 – Schematic representation of the pathways that are important for GT production and self-defense. The pathways of sulfate assimilation, transsulfuration, and GT production are shown in the scheme. The depicted genes are: *sB*, sulfate transporter; *sC*, ATP sulfurylase; *sD*, adenosine 5'-phosphosulfate (APS) kinase; *sA*, 3'-phosphoadenosine-5'-phosphosulfate (PAPS) reductase; *sF*, β-subunit of the sulfite reductase; AFUA_6G08920, α-subunit of the sulfite reductase; *cysB*, cysteine synthase; *metB*, cystathione-□-synthase; *metG*, cysthationine-β-lyase; *metH*, methionine synthase; *mecC*, 5-adenosylmethionine synthetase; *mecA*, cystathionine-β-synthase; *mecB*, cystathionine- □-lyase; *cysD*, homocysteine synthase; *gliP*, non-ribosomal peptide synthetase; *gliC*, cytochrome P450 monooxygenase; *gliG*, glutathione-

S-transferase; *gliK*, unknown protein; *gliJ*, membrane dipeptidase; *gliI*, 1-aminocyclopropane-1-carboxylic acid synthase; *gliF*, cytochrome P450 monooxygenase; *gliC*, cytochrome P450 monooxygenase; *gliH*, acetyl transferase; *gliN*, methyltransferase; *gliT*, gliotoxin sulfhydryl oxidase; *gliA*, major facilitator type glioxin transporter; *gcs1*, glutamate cysteine-ligase; *gsh2*, glutathione synthase; *egtA*, ergothioneine synthase; and *gtmA*, *bis*-thiomethyltransferase. Abbreviations: O-AS, *O*-acetylserine; O-HS, *O*-acetylhomoserine; GSH, glutathione; SAM, S-adenosyl methionine; EGT, ergothioneine; bmGT, bisdethiobis(methylthio)-gliotoxin; and GT, gliotoxin.

Figure 10 – *A. fumigatus gliJ* and sulfur assimilation genes are dowregulated in the Δ*kojR* mutant. *A. fumigatus* was grown for 21 h at 37 ^{o}C before 5 µg/ml of GT was added to cultures for 3 hours. RNA was extracted from the wild-type and Δ*kojR* strains, reverse transcribed to cDNA and RT-qPCRs were peformed. Results are expressed as log2 fold increase and are the average of three biological replicates ± standard deviation. Statistical analysis was performed using a one-tailed, paired t-test when compared to the control condition (**, $p < 0.01$ and *, $p < 0.05$). (A) Genes in the *A. fumigatus* GT pathway and *gtmA.* (B) Selected genes in the *A. fumigatus* sulfur assimilation and transsulfuration pathways. Heat map scale and gene identities are indicated. (C) *A. fumigatus*, (D) *A. nidulans*, and (E) *A. oryzae* wild-type, Δ*kojR*, Δ*kojR::kojR*$^{+}$, and Δ*rglT* mutants were grown for 48 hours at 37 ^{o}C on MM+SO_4^{-2}, MM+Met 5 mM, and MM+Cys 5 mM in the presence or absence of 10 or 30 µg/ml of GT. The results are the average of three repetitions ± standard deviation. Statistical analysis was performed using a one-tailed, paired t-test when compared to the control condition (*, $p < 0.05$ when comparing the mutant strains versus the wild-type and and #, $p < 0.05$ when comparing the growth on MM+Met or MM+Cys versus the growth on MM+SO_4^{-}). (F) *A. fumigatus*, *A. nidulans*, and *A. oryzae* were grown for 21 h at 37 ^{o}C before 5 µg/ml of GT was added to cultures for 3 hours. RNA was extracted from the wild-type and Δ*kojR* strains, reverse transcribed to cDNA and RT-qPCRs were peformed. Results are the average of three biological replicates ± standard deviation. Statistical

analysis was performed using a one-tailed, paired t-test when compared to the control condition (**, $p < 0.01$ and *, $p < 0.05$).

Figure 11 - KojR is required for virulence in a mouse model of invasive aspergillosis. (A) Survival curve (n=10 mice/strain) infected with the indicated *A. fumigatus* strains. Phosphate buffered saline (PBS) was administered in a negative control group (n=5). The indicated *P* values are based on the log-rank, Mantel-Cox, and Gehan-Breslow-Wilcoxon tests comparing the *KojR* deletion strain to the *WT* and complemented strains. (B) Fungal burden in murine lungs after 3 days post-infection (p.i.) with the different strains. Murine lungs were excised, ruptured, and resuspended before dilutions were prepared and incubated on plates containing complete medium. Fungal growth was assessed by counting the colony-forming units (CFU) on the plates for each dilution. (C) Histopathology of mice infected with the different strains. Lungs were excised at 3 days post-infection (p.i.) before lung sections were prepared and stained with hematoxylin and eosin (H&E) and/or with Gomori's methenamine silver (GMS). (D) Inflammation (expressed as %) in murine lungs after 3 days post-infection (p.i.) with the different strains. Murine lungs were excised, and slides of lungs sections were prepared. To quantify lung inflammation of infected animals, inflamed areas on slide images were analyzed using the thresholding tool in ImageJ software. Values are averages ± standard deviations (error bars) of three biological replicates (lungs from different mice). Values that are significantly different in a two-way multiple comparison ANOVA test are indicated as follows: *p-value < 0.05, ***p-value < 0.001.

Supplemental material

Supplementary Figure S1. Comparison of RT-qPCR-based expression profiles of selected *A. fumigatus* and *A. nidulans* genes that were significantly modulated in the RNA-sequencing experiments.

Supplementary Figure S2. Southern blot analysis to confirm the *mtrA* deletion.

Supplementary Figure S3. Growth of the wild-type and GT-sensitive mutants in MM with different sulfur sources. The strains were grown for 72 hs at 37 ^{o}C.

Supplementary Figure S4. Base peak chromatograms of the strain Af293, the *A. oryzae* Δ*kojR* strain, the *A. oryzae* Δ*rglT* strain, and the wild-type (WT) *A. oryzae* strain grown on CDA (Czapek-Dox Agar, induces gliotoxin biosynthesis) at 37°C, for 72 hours. Results show that the *A. oryzae* WT and deletion strains do not produce (A) gliotoxin or (B) bis(methylthio)gliotoxin. The data are presented as extracted ion chromatograms (XIC) from selected ion monitoring (SIM) using the protonated mass of gliotoxin ($C_{13}H_{15}N_2O_4S_2$; $[M+H]^+$ = 327.0473) and bis(methylthio)gliotoxin ($C_{15}H_{21}N_2O_4S_2$; $[M+H]^+$ = 357.0928) with a window of ± 5.0 ppm. GT and bmGT were detected in the *A. fumigatus* positive control strain Af293.

Supplementary Figure S5. Virulence of *A. fumigatus* Δ*kojR* mutant.

Supplementary Table S1. Genes significantly differentiallly expressed in the *A. fumigatus* wild-type strain exposed to GT in comparison to the GT-free, control condition.

Supplementary Table S2. Genes significantly differentiallly expressed in the *A. fumigatus* Δ*rglT* strain in comparison to the wild-type strain when exposed to GT.

Supplementary Table S3. Genes significantly differentiallly expressed in the *A. nidulans* wild-type strain exposed to GT in comparison to the GT-free, control condition. If applicable, the *A. fumigatus* homologue is also indicated.

Supplementary Table S4. Genes significantly differentiallly expressed in the *A. nidulans* Δ*rglT* strain in comparison to the wild-type strain when exposed to GT.

If applicable, the *A. fumigatus* homologue is also indicated. Also shown are a list of genes that are dependent or independent on RglT for their expression.

Supplementary Table S5. GT and bmGT production in the *A. fumigatus* wild-type and transcription factor deletion strains.

Supplementary Table S6. Strains used in this work

Supplementary Table S7. List of primers used in this work

Table 1 – List of the transcription fator mutants identified as more sensitive to gliotoxin (the domains Organization are based on http://smart.embl-heidelberg.de/).

Gene ID	Structure	Family	Gliotoxin Inhibition of the null mutant (µg/ml)
RglT (AFUA_1G09190)		GAL4-like Zn(II)2Cys6	< 35
AFUA_2G17860		GAL4-like Zn(II)2Cys6	< 35
RgdA (AFUA_3G13920)		KilA-N domain	< 35
OefC (AFUA_3G09670)		GAL4-like Zn(II)2Cys6	< 35
KojR (AFUA_5G06800)		GAL4-like Zn(II)2Cys6	< 35
SreA (AFUA_5G11260)		GATA-type zinc finger	< 35
AFUA_5G12060		GAL4-like Zn(II)2Cys6	< 35
AFUA_5G14390		GAL4-like Zn(II)2Cys6	< 35
AFUA_4G13060		ZnF_C2HC domain	< 35
AFUA_6G09870		GAL4-like Zn(II)2Cys6	< 35
Yap1 (AFUA_6G09930)		Basic-leucine zipper (bZIP)	< 35
AFUA_8G07360		GAL4-like Zn(II)2Cys6	< 35
AFUA_8G07280		GAL4-like Zn(II)2Cys6	< 35
AFUA_8G05460		Basic-leucine zipper (bZIP)	< 35
AFUA_8G03970		GAL4-like Zn(II)2Cys6	< 35
AFUA_3G01100		ZnF_C2HC domain	< 35

Table 2 – Akaike Information Criterium (AIC) of model fitting for phylogenetic correlation tests

	Independent	**Dependent X**	**Dependent Y**	**Interdependent**
X: *kojR*; Y: *rglT*	0.767	0.104	0.113	0.016
X: *kojR*; Y: kojic acid BGC	0.704	0.101	0.170	0.025
X: *rglT*; Y: gliotoxin BGC	0.336	0.471	0.068	0.125

BGC = biosynthetic gene cluster

A.

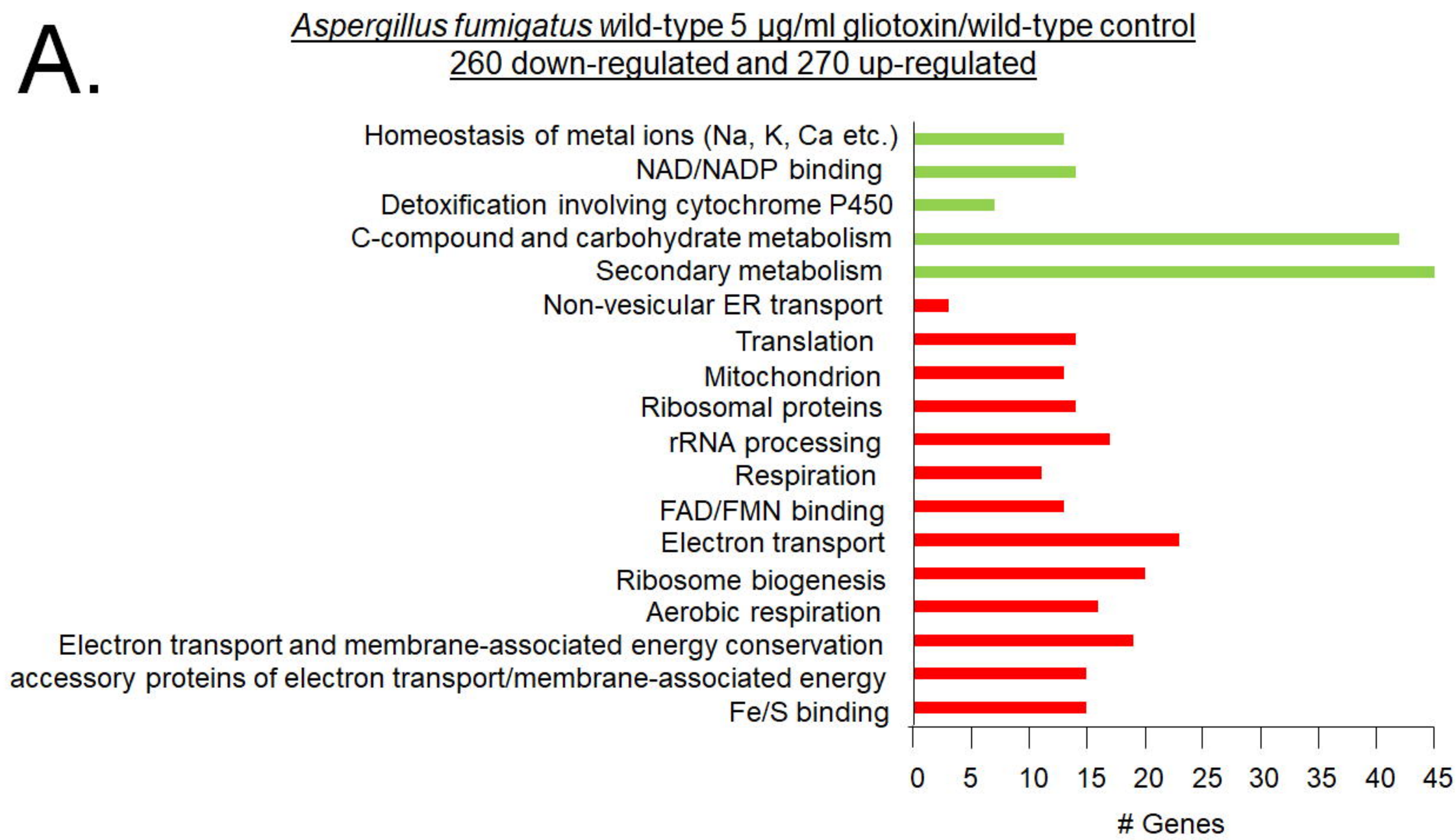
Aspergillus fumigatus wild-type 5 µg/ml gliotoxin/wild-type control
260 down-regulated and 270 up-regulated
Homeostasis of metal ions (Na, K, Ca etc.)
NAD/NADP binding
Detoxification involving cytochrome P450
C-compound and carbohydrate metabolism
Secondary metabolism
Non-vesicular ER transport
Translation
Mitochondrion
Ribosomal proteins
rRNA processing
Respiration
FAD/FMN binding
Electron transport
Ribosome biogenesis
Aerobic respiration
Electron transport and membrane-associated energy conservation
accessory proteins of electron transport/membrane-associated energy
Fe/S binding
0 5 10 15 20 25 30 35 40 45
Genes

B.

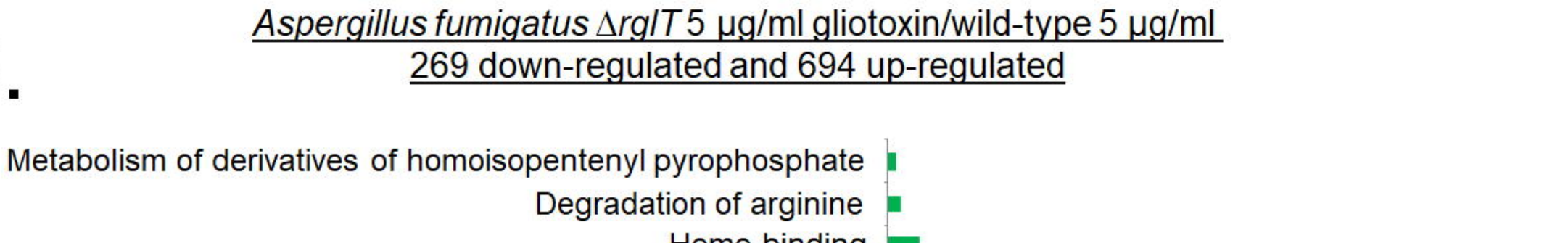
Aspergillus fumigatus ΔrglT 5 µg/ml gliotoxin/wild-type 5 µg/ml
269 down-regulated and 694 up-regulated
Metabolism of derivatives of homoisopentenyl pyrophosphate
Degradation of arginine
Heme binding
Phosphate transport
Lipid, fatty acid and isoprenoid metabolism
Homeostasis of phosphate
Transport facilities
Homeostasis of cations
Tetracyclic and pentacyclic triterpenes metabolism
Allantoin and allantoate transport
Siderophore-iron transport
C-compound and carbohydrate metabolism
Cellular import
Fruit body development (sexually or asexually derived spores)
Secondary metabolism
0 20 40 60 80 100 120 140
Genes

C.

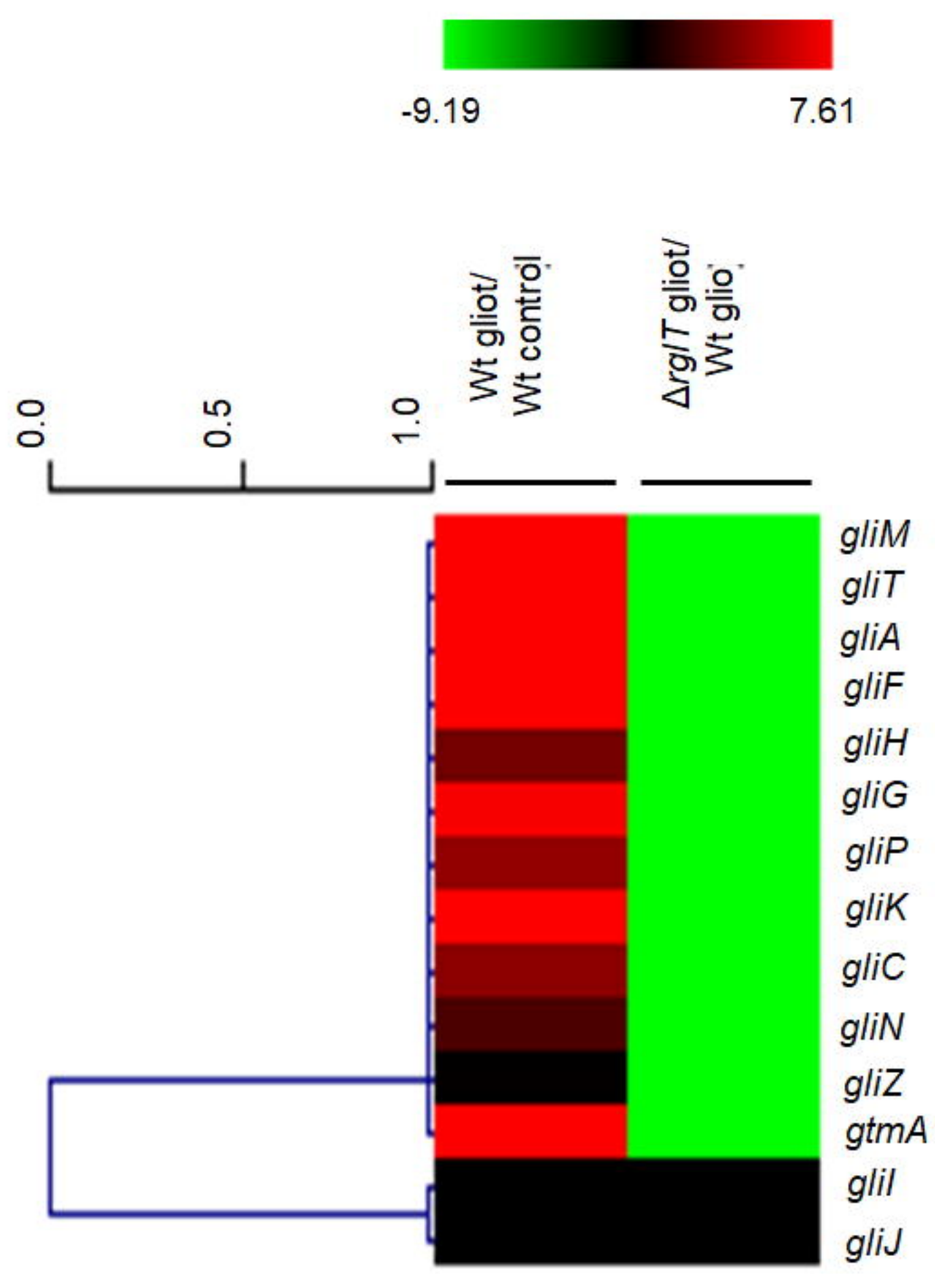
-9.19
7.61
0.0
0.5
1.0
Wt gliot/ Wt control
ΔrglT gliot/ Wt glio
gliM
gliT
gliA
gliF
gliH
gliG
gliP
gliK
gliC
gliN
gliZ
gtmA
gliI
gliJ

D.

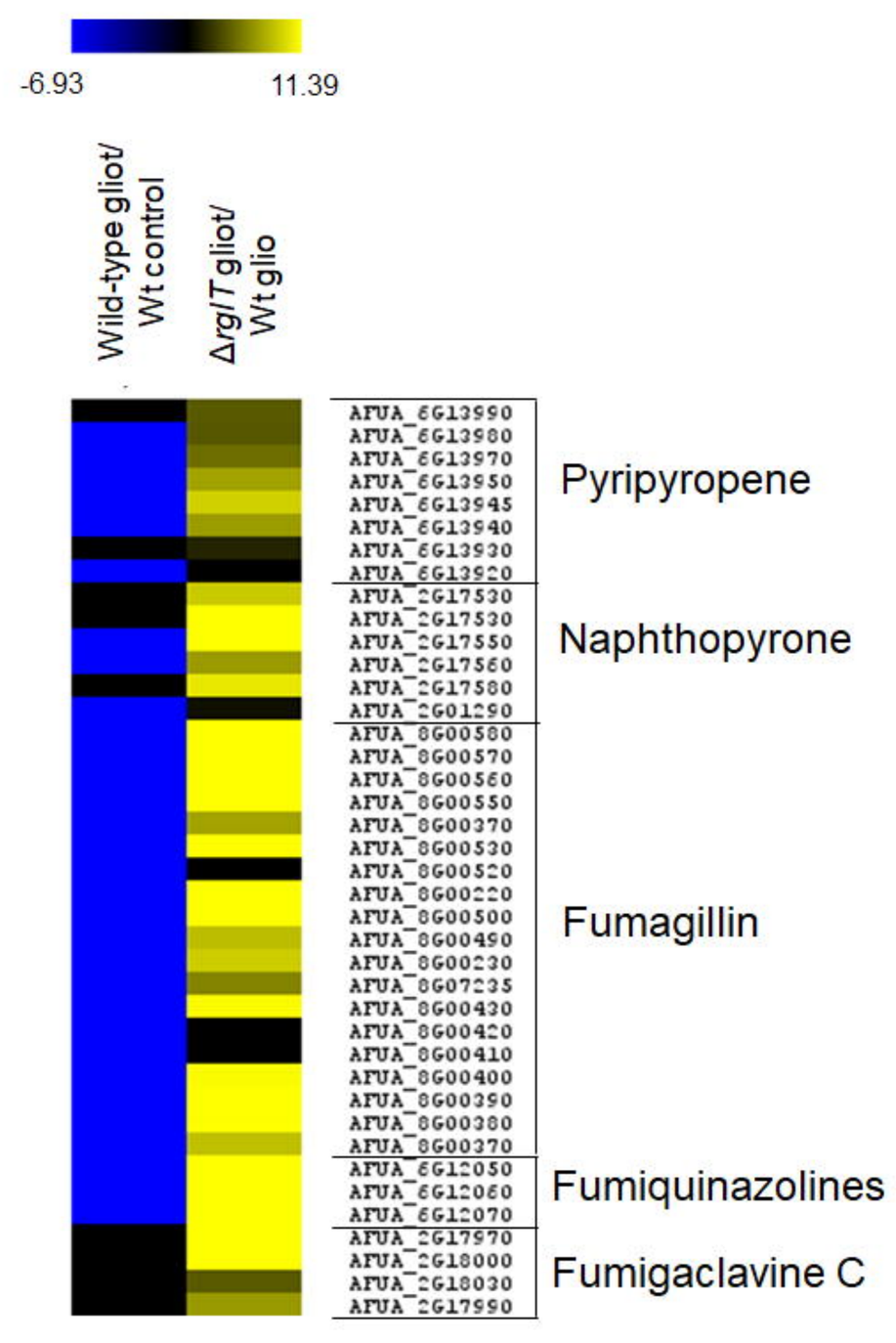
-6.93
11.39
Wild-type gliot/ Wt control
ΔrglT gliot/ Wt glio
Pyripyropene
Naphthopyrone
Fumagillin
Fumiquinazolines
Fumigaclavine C

A.

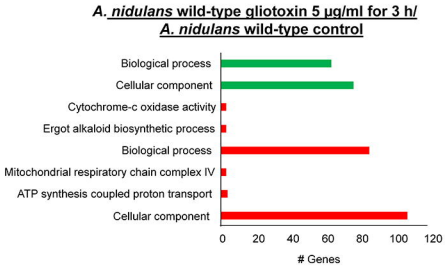

B.

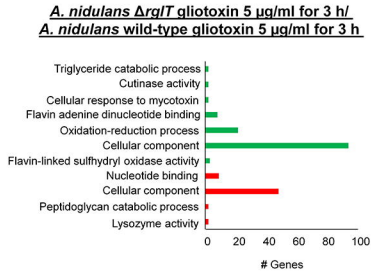

C.

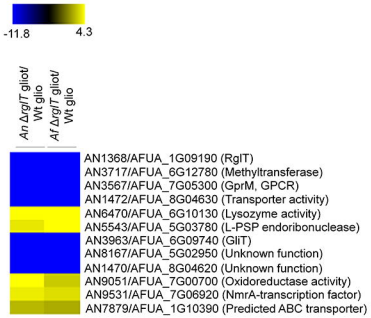

D.

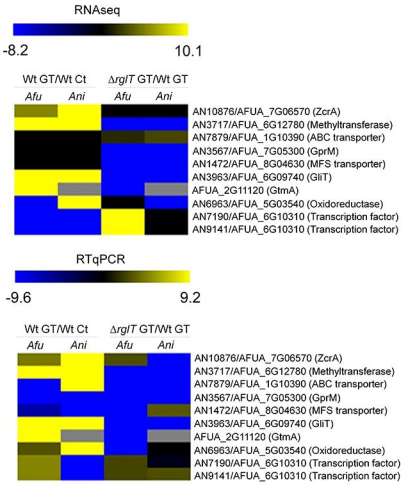

E.

RNA seq x RTqPCR				
	A. fumigatus		*A. nidulans*	
	wt glio x wt control	Δrglt glio x wt glio	wt glio x wt control	Δrglt glio x wt glio
Pearson r				
r	0.896	0.9188	0.952	0.9146
95% confidence interval	0.6111 to 0.9754	0.6862 to 0.9810	0.7827 to 0.9901	0.6380 to 0.9822
R squared	0.8028	0.8443	0.9063	0.8365
P value				
P (two-tailed)	0.0005	0.0002	<0.0001	0.0006
P value summary	***	***	****	***
Significant? (alpha = 0.05)	Yes	Yes	Yes	Yes
Number of XY Pairs	10	10	9	9

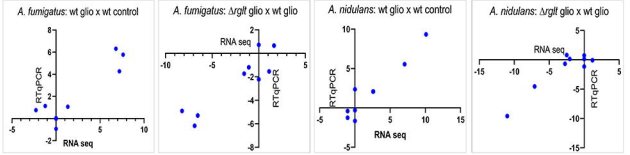

A.

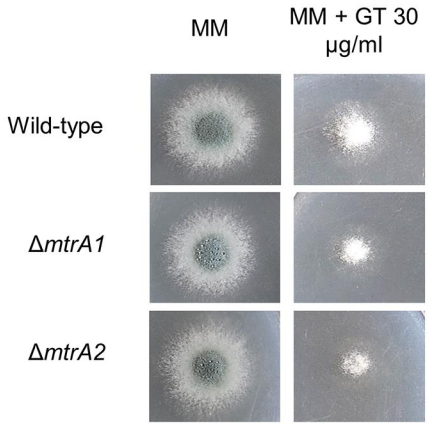
MM
MM + GT 30 µg/ml
Wild-type
ΔmtrA1
ΔmtrA2

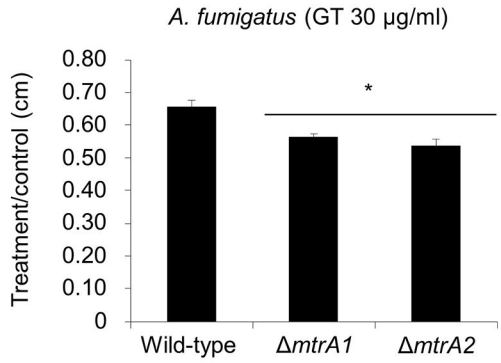
A. fumigatus (GT 30 µg/ml)
Treatment/control (cm)
0.80
0.70
0.60
0.50
0.40
0.30
0.20
0.10
0
*
Wild-type
ΔmtrA1
ΔmtrA2

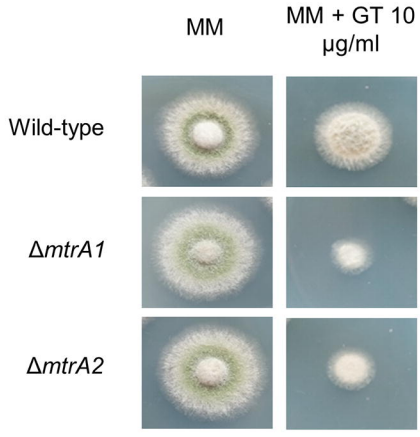
MM
MM + GT 10 µg/ml
Wild-type
ΔmtrA1
ΔmtrA2

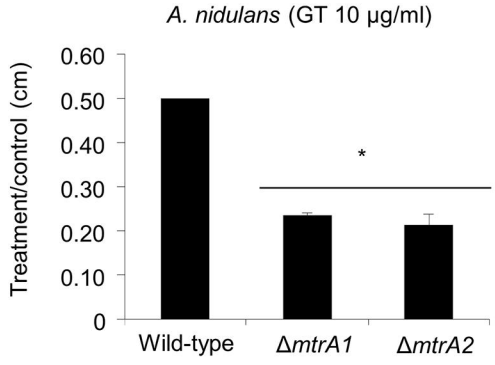
A. nidulans (GT 10 µg/ml)
Treatment/control (cm)
0.60
0.50
0.40
0.30
0.20
0.10
0
*
Wild-type
ΔmtrA1
ΔmtrA2

B.

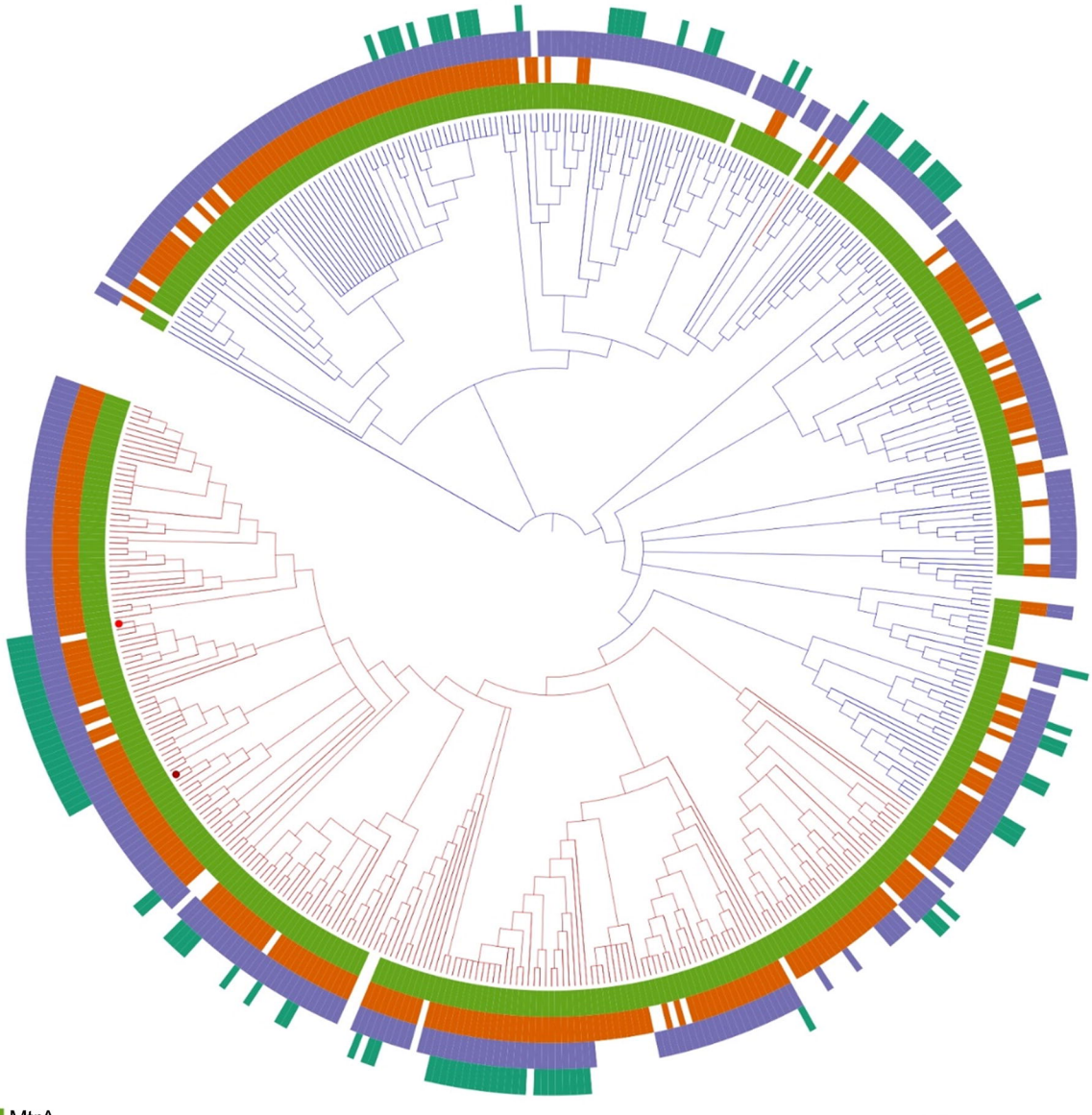
MtrA
RglT
GliT
Gliotoxin cluster
Sordariomycetes
Eurotiomycetes
A. fumigatus Af293
A. nidulans A4

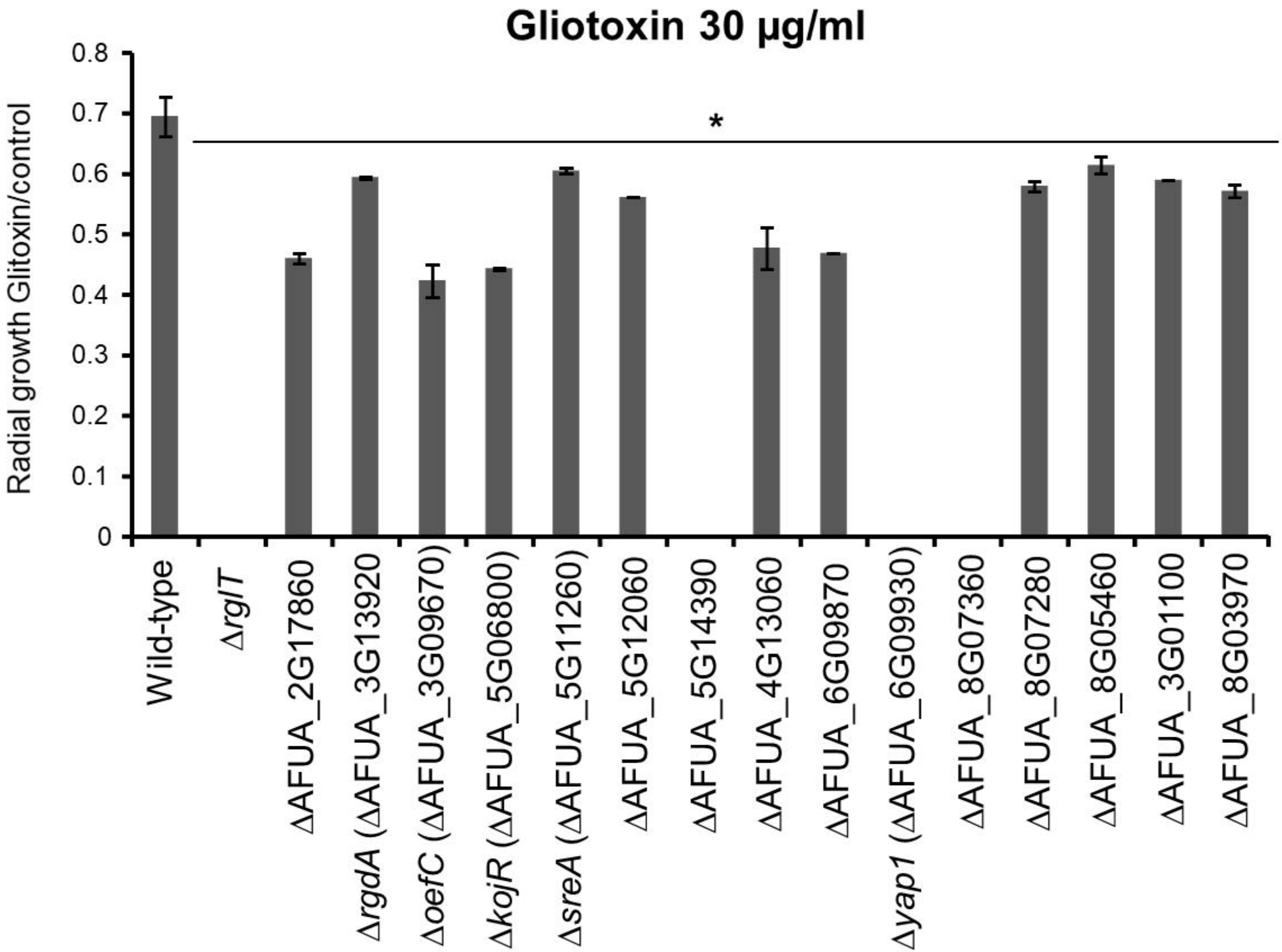
Gliotoxin 30 µg/ml
Radial growth Glitoxin/control
0.8
0.7
0.6
0.5
0.4
0.3
0.2
0.1
0
*
Wild-type
Δ*rglT*
ΔAFUA_2G17860
Δ*rgdA* (ΔAFUA_3G13920
Δ*oefC* (ΔAFUA_3G09670)
Δ*kojR* (ΔAFUA_5G06800)
Δ*sreA* (ΔAFUA_5G11260)
ΔAFUA_5G12060
ΔAFUA_5G14390
ΔAFUA_4G13060
ΔAFUA_6G09870
Δ*yap1* (ΔAFUA_6G09930)
ΔAFUA_8G07360
ΔAFUA_8G07280
ΔAFUA_8G05460
ΔAFUA_3G01100
ΔAFUA_8G03970

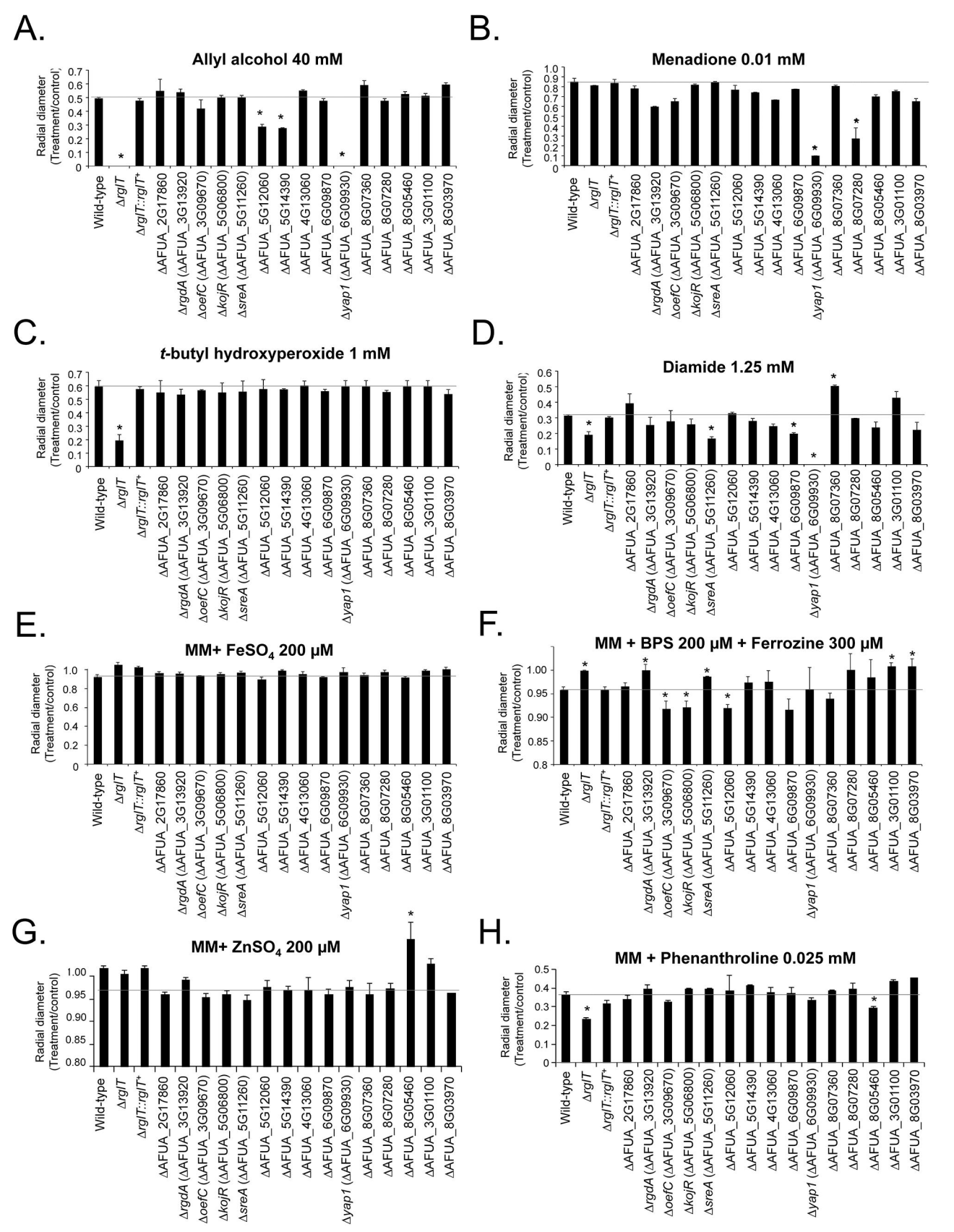
A.
Allyl alcohol 40 mM
B.
Menadione 0.01 mM
C.
t-butyl hydroxyperoxide 1 mM
D.
Diamide 1.25 mM
E.
MM+ FeSO4 200 µM
F.
MM + BPS 200 µM + Ferrozine 300 µM
G.
MM+ ZnSO4 200 µM
H.
MM + Phenanthroline 0.025 mM
Radial diameter (Treatment/control)
Wild-type
ΔrglT
ΔrglT::rglT+
ΔAFUA_2G17860
ΔrgdA (ΔAFUA_3G13920)
ΔoefC (ΔAFUA_3G09670)
ΔkojR (ΔAFUA_5G06800)
ΔsreA (ΔAFUA_5G11260)
ΔAFUA_5G12060
ΔAFUA_5G14390
ΔAFUA_4G13060
ΔAFUA_6G09870
Δyap1 (ΔAFUA_6G09930)
ΔAFUA_8G07360
ΔAFUA_8G07280
ΔAFUA_8G05460
ΔAFUA_3G01100
ΔAFUA_8G03970

A.

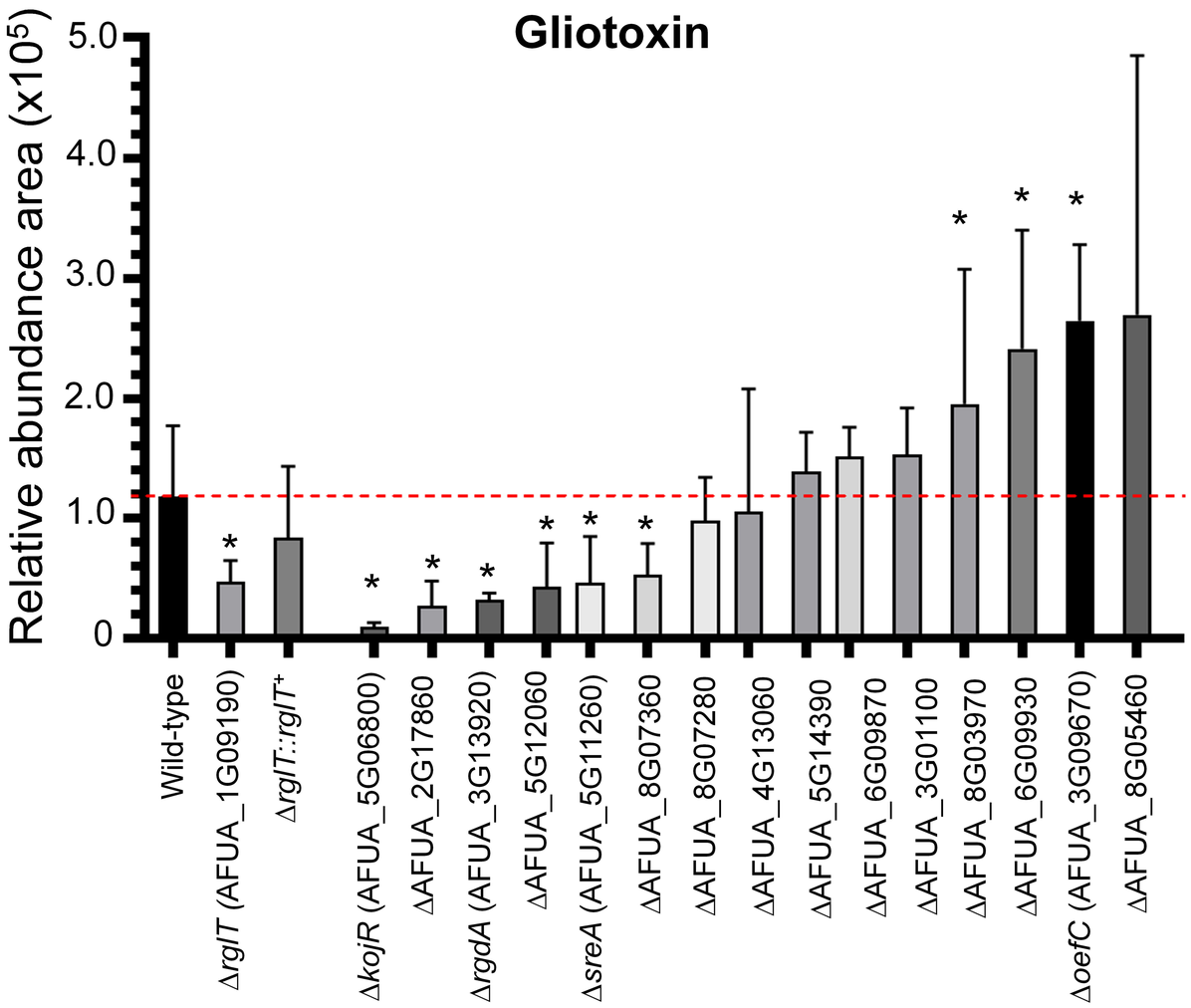
Gliotoxin
Relative abundance area (x10^5)
5.0
4.0
3.0
2.0
1.0
0
Wild-type
ΔrglT (AFUA_1G09190)
ΔrglT::rglT+
ΔkojR (AFUA_5G06800)
ΔAFUA_2G17860
ΔrgdA (AFUA_3G13920)
ΔAFUA_5G12060
ΔsreA (AFUA_5G11260)
ΔAFUA_8G07360
ΔAFUA_8G07280
ΔAFUA_4G13060
ΔAFUA_5G14390
ΔAFUA_6G09870
ΔAFUA_3G01100
ΔAFUA_8G03970
ΔAFUA_6G09930
ΔoefC (AFUA_3G09670)
ΔAFUA_8G05460

B.

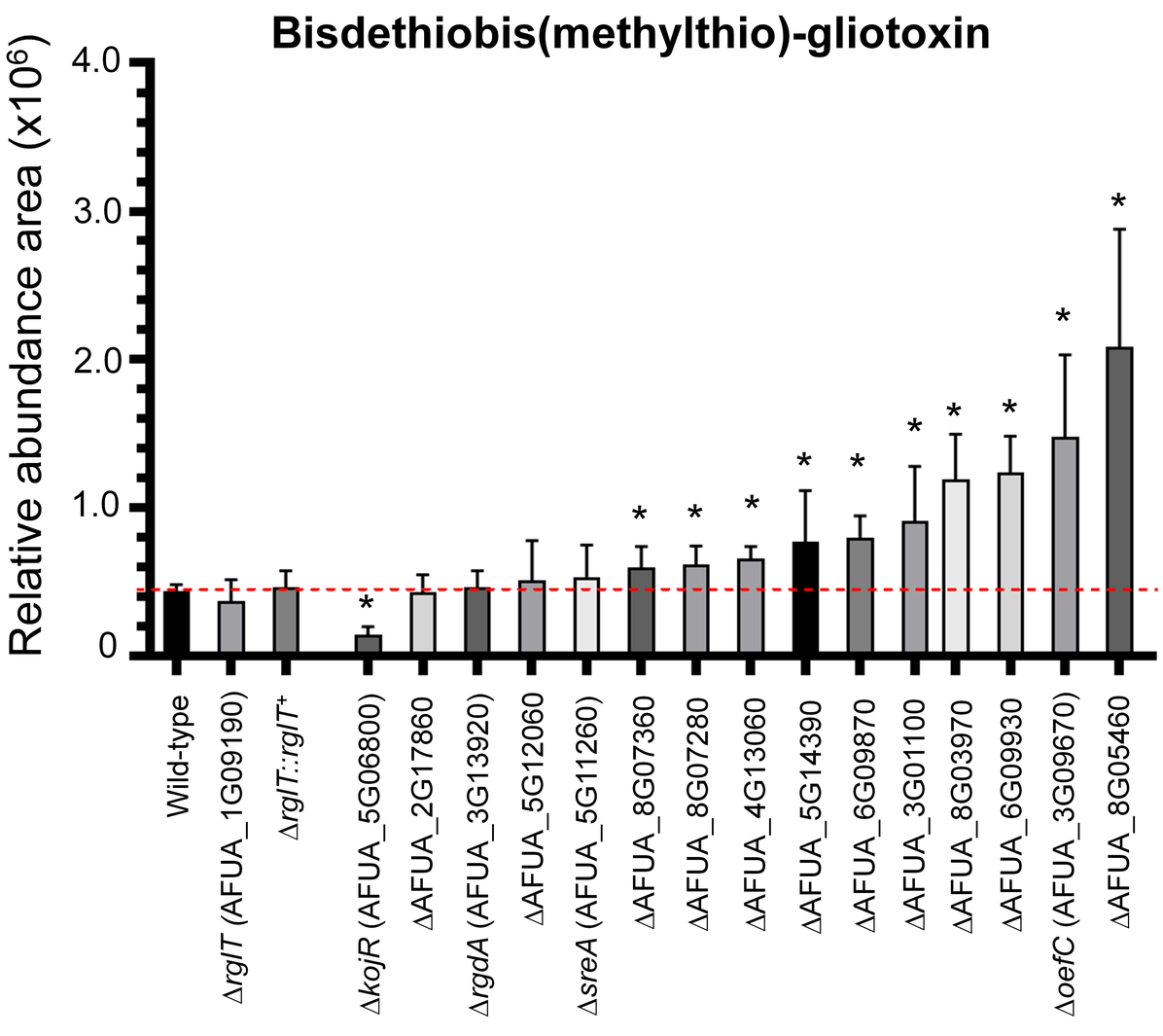
Bisdethiobis(methylthio)-gliotoxin
Relative abundance area (x10^6)
4.0
3.0
2.0
1.0
0
Wild-type
ΔrglT (AFUA_1G09190)
ΔrglT::rglT+
ΔkojR (AFUA_5G06800)
ΔAFUA_2G17860
ΔrgdA (AFUA_3G13920)
ΔAFUA_5G12060
ΔsreA (AFUA_5G11260)
ΔAFUA_8G07360
ΔAFUA_8G07280
ΔAFUA_4G13060
ΔAFUA_5G14390
ΔAFUA_6G09870
ΔAFUA_3G01100
ΔAFUA_8G03970
ΔAFUA_6G09930
ΔoefC (AFUA_3G09670)
ΔAFUA_8G05460

C.

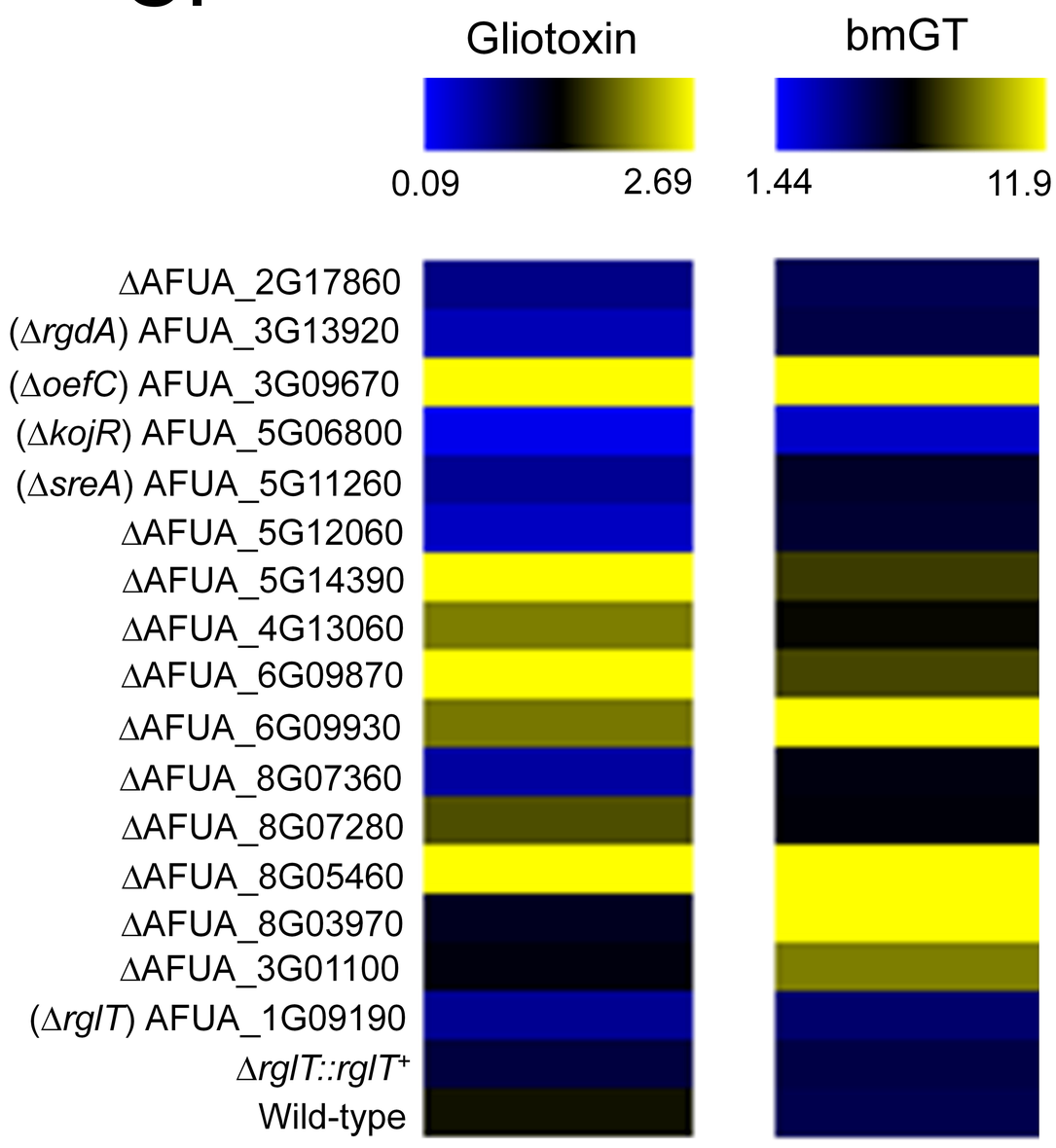
Gliotoxin
0.09
2.69
bmGT
1.44
11.9
ΔAFUA_2G17860
(ΔrgdA) AFUA_3G13920
(ΔoefC) AFUA_3G09670
(ΔkojR) AFUA_5G06800
(ΔsreA) AFUA_5G11260
ΔAFUA_5G12060
ΔAFUA_5G14390
ΔAFUA_4G13060
ΔAFUA_6G09870
ΔAFUA_6G09930
ΔAFUA_8G07360
ΔAFUA_8G07280
ΔAFUA_8G05460
ΔAFUA_8G03970
ΔAFUA_3G01100
(ΔrglT) AFUA_1G09190
ΔrglT::rglT+
Wild-type

A.

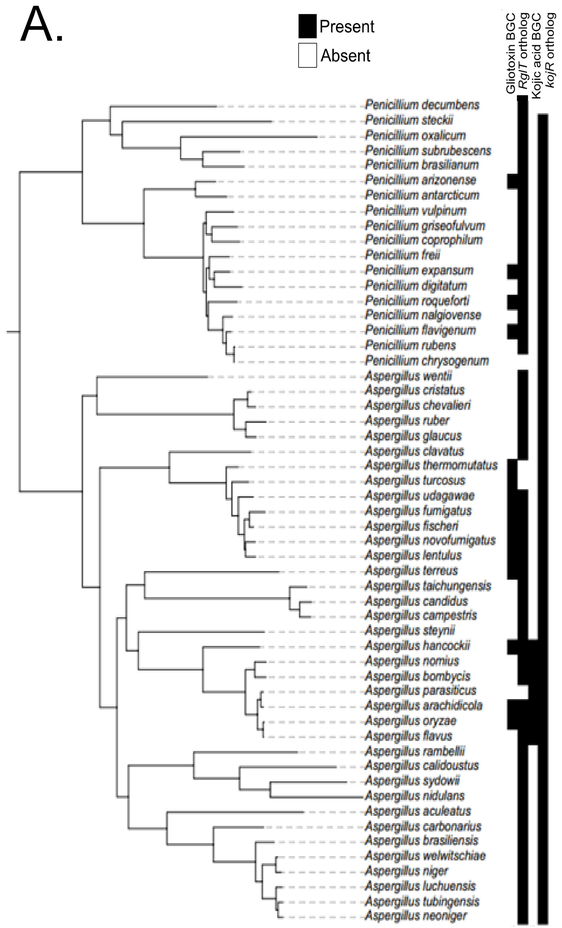
Present
Absent
Glitoxin BGC
RglT ortholog
Kojic acid BGC
kojR ortholog
Penicillium decumbens
Penicillium steckii
Penicillium oxalicum
Penicillium subrubescens
Penicillium brasilianum
Penicillium arizonense
Penicillium antarcticum
Penicillium vulpinum
Penicillium griseofulvum
Penicillium coprophilum
Penicillium freii
Penicillium expansum
Penicillium digitatum
Penicillium roqueforti
Penicillium nalgiovense
Penicillium flavigenum
Penicillium rubens
Penicillium chrysogenum
Aspergillus wentii
Aspergillus cristatus
Aspergillus chevalieri
Aspergillus ruber
Aspergillus glaucus
Aspergillus clavatus
Aspergillus thermomutatus
Aspergillus turcosus
Aspergillus udagawae
Aspergillus fumigatus
Aspergillus fischeri
Aspergillus novofumigatus
Aspergillus lentulus
Aspergillus terreus
Aspergillus taichungensis
Aspergillus candidus
Aspergillus campestris
Aspergillus steynii
Aspergillus hancockii
Aspergillus nomius
Aspergillus bombycis
Aspergillus parasiticus
Aspergillus arachidicola
Aspergillus oryzae
Aspergillus flavus
Aspergillus rambellii
Aspergillus calidoustus
Aspergillus sydowii
Aspergillus nidulans
Aspergillus aculeatus
Aspergillus carbonarius
Aspergillus brasiliensis
Aspergillus welwitschiae
Aspergillus niger
Aspergillus luchuensis
Aspergillus tubingensis
Aspergillus neoniger

B.

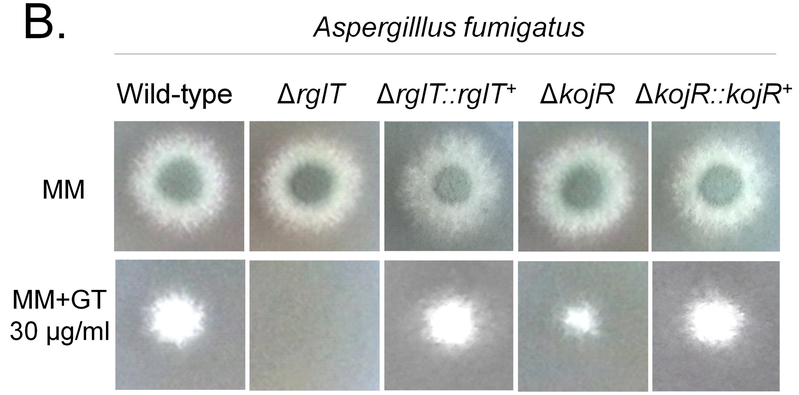
Aspergilllus fumigatus
Wild-type
ΔrglT
ΔrglT::rglT+
ΔkojR
ΔkojR::kojR+
MM
MM+GT
30 µg/ml

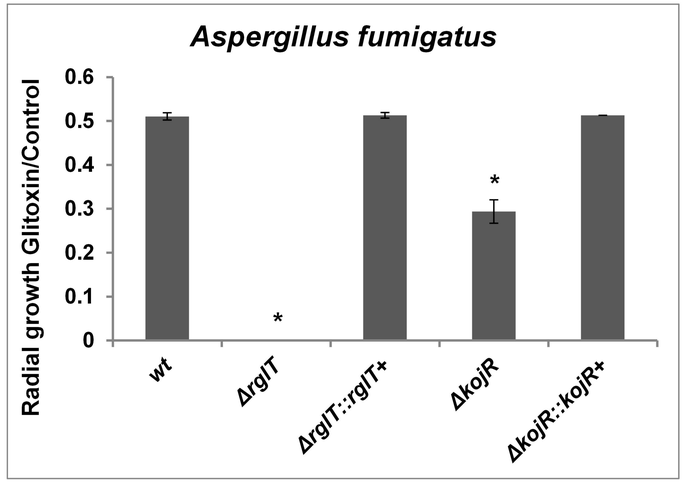
Aspergillus fumigatus
Radial growth Glitoxin/Control
0.6
0.5
0.4
0.3
0.2
0.1
0
*
*
wt
ΔrglT
ΔrglT::rglT+
ΔkojR
ΔkojR::kojR+

C.

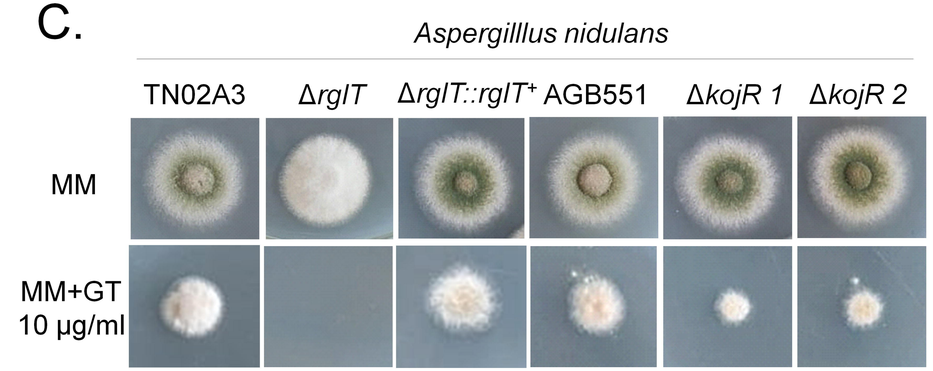
Aspergilllus nidulans
TN02A3
ΔrglT
ΔrglT::rglT+ AGB551
ΔkojR 1
ΔkojR 2
MM
MM+GT
10 µg/ml

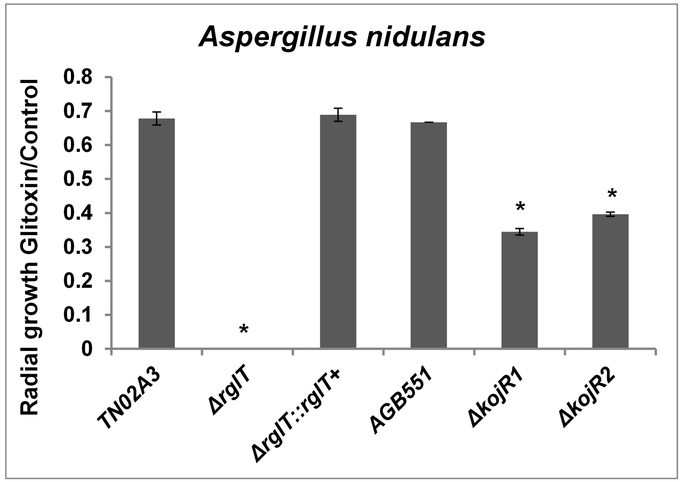
Aspergillus nidulans
Radial growth Glitoxin/Control
0.8
0.7
0.6
0.5
0.4
0.3
0.2
0.1
0
*
*
*
TN02A3
ΔrglT
ΔrglT::rglT+
AGB551
ΔkojR1
ΔkojR2

D.

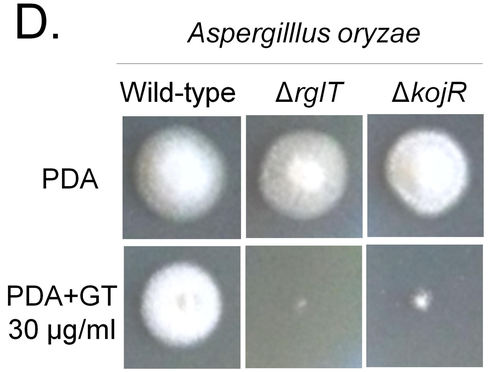
Aspergilllus oryzae
Wild-type
ΔrglT
ΔkojR
PDA
PDA+GT
30 µg/ml

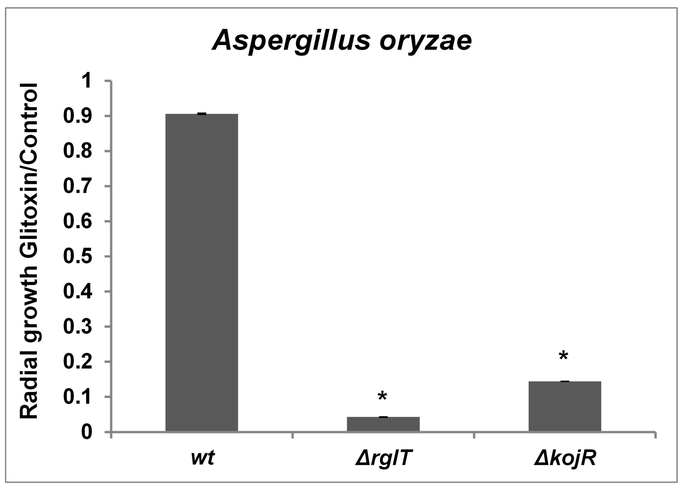
Aspergillus oryzae
Radial growth Glitoxin/Control
1
0.9
0.8
0.7
0.6
0.5
0.4
0.3
0.2
0.1
0
*
*
wt
ΔrglT
ΔkojR

E.

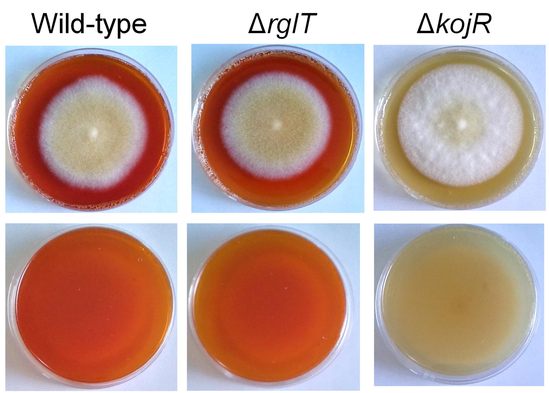
Aspergillus oryzae
Wild-type
ΔrglT
ΔkojR

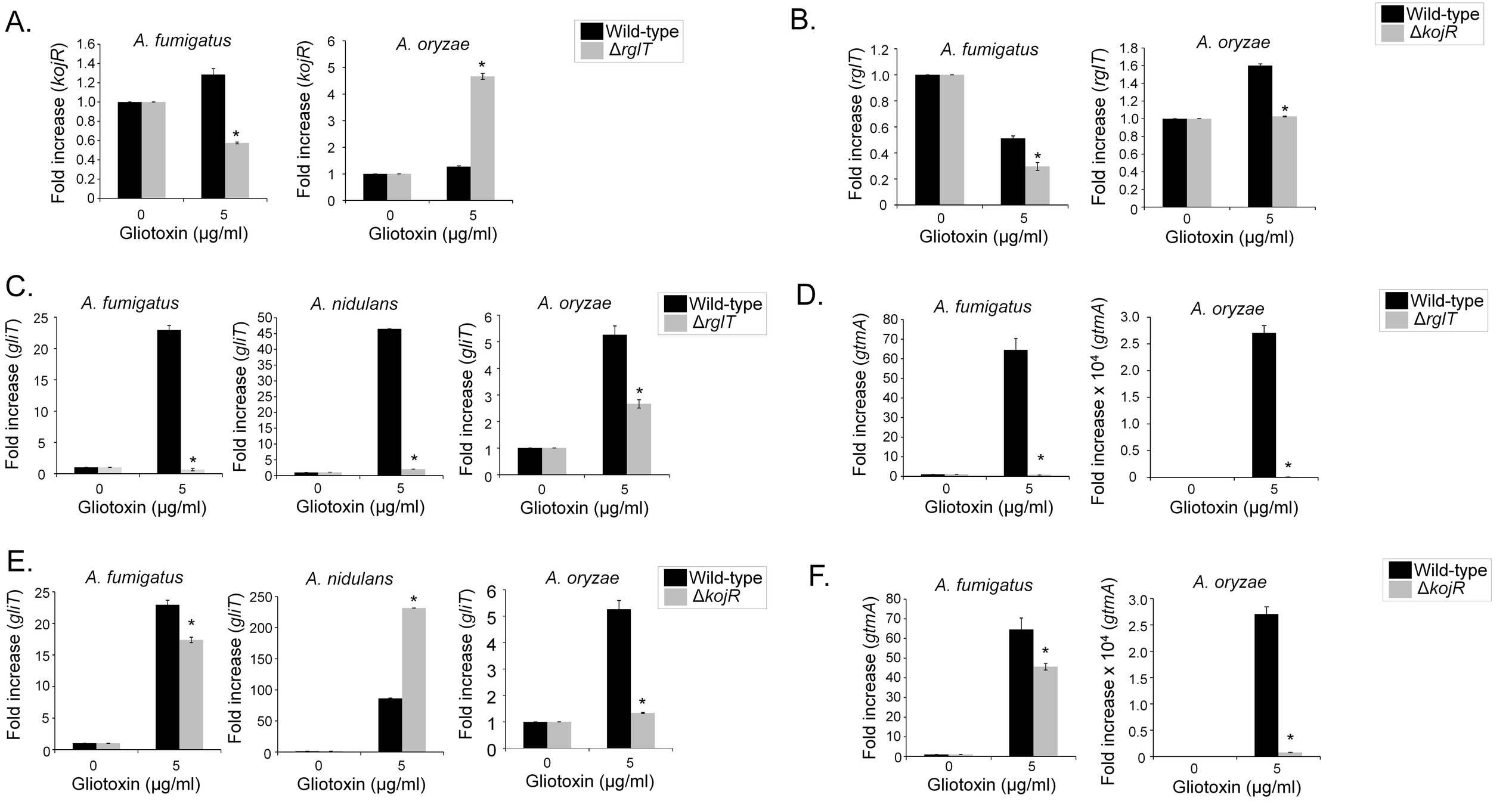
A.
A. fumigatus
A. oryzae
Fold increase (kojR)
Wild-type
ΔrglT
B.
A. fumigatus
A. oryzae
Fold increase (rglT)
Wild-type
ΔkojR
C.
A. fumigatus
A. nidulans
A. oryzae
Fold increase (gliT)
Wild-type
ΔrglT
D.
A. fumigatus
A. oryzae
Fold increase (gtmA)
Fold increase x 10⁴ (gtmA)
Wild-type
ΔrglT
E.
A. fumigatus
A. nidulans
A. oryzae
Fold increase (gliT)
Wild-type
ΔkojR
F.
A. fumigatus
A. oryzae
Fold increase (gtmA)
Fold increase x 10⁴ (gtmA)
Wild-type
ΔkojR
Gliotoxin (µg/ml)

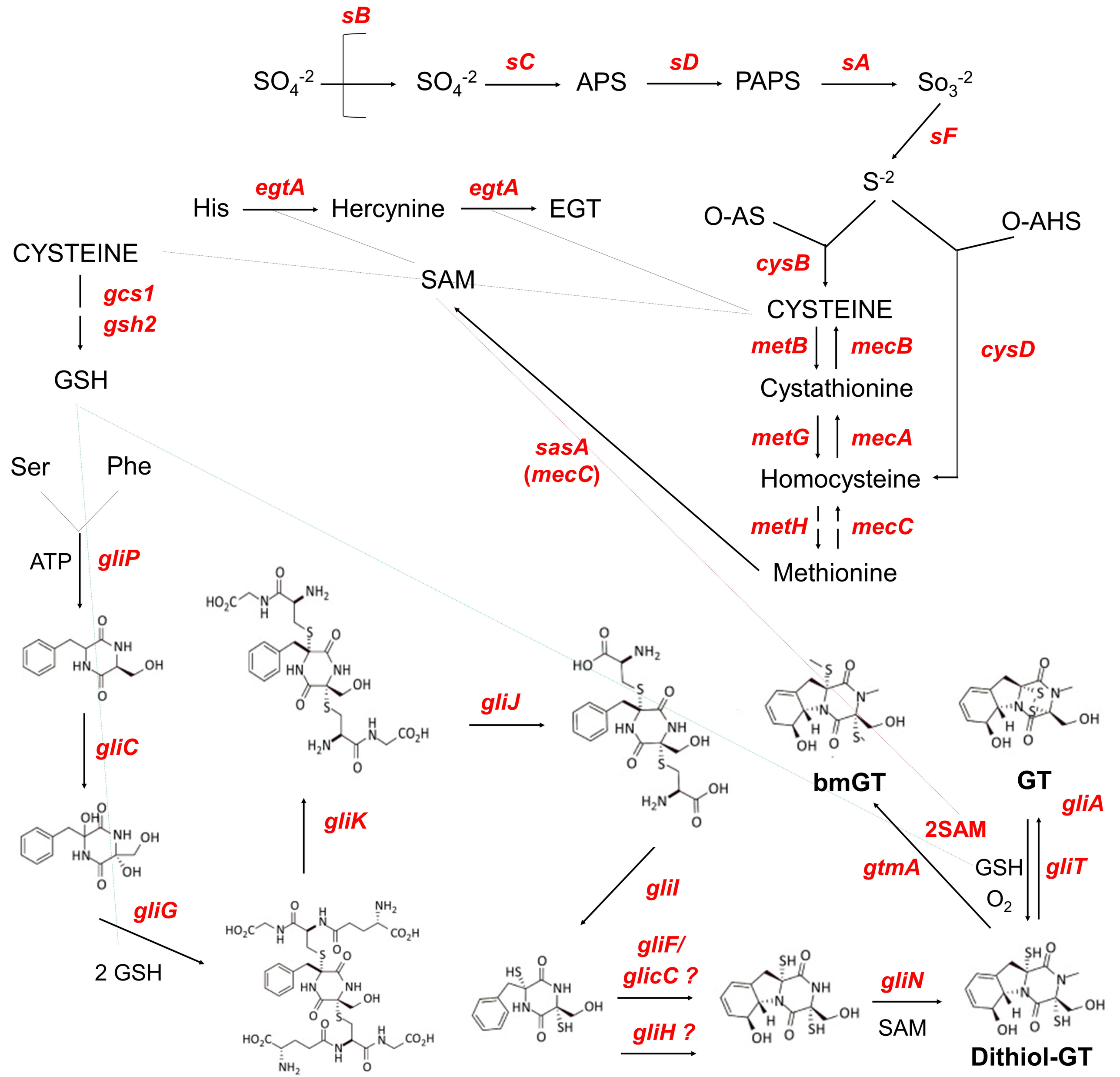
sB
SO4-2
SO4-2
sC
APS
sD
PAPS
sA
So3-2
sF
S-2
O-AS
O-AHS
His
egtA
Hercynine
egtA
EGT
CYSTEINE
SAM
cysB
CYSTEINE
gcs1
gsh2
GSH
metB
mecB
cysD
Cystathionine
metG
mecA
sasA
(mecC)
Homocysteine
Ser
Phe
metH
mecC
Methionine
ATP
gliP
gliC
gliJ
bmGT
GT
gliA
2SAM
gliK
gtmA
GSH
O2
gliT
gliI
gliG
2 GSH
gliF/
glicC ?
gliH ?
gliN
SAM
Dithiol-GT

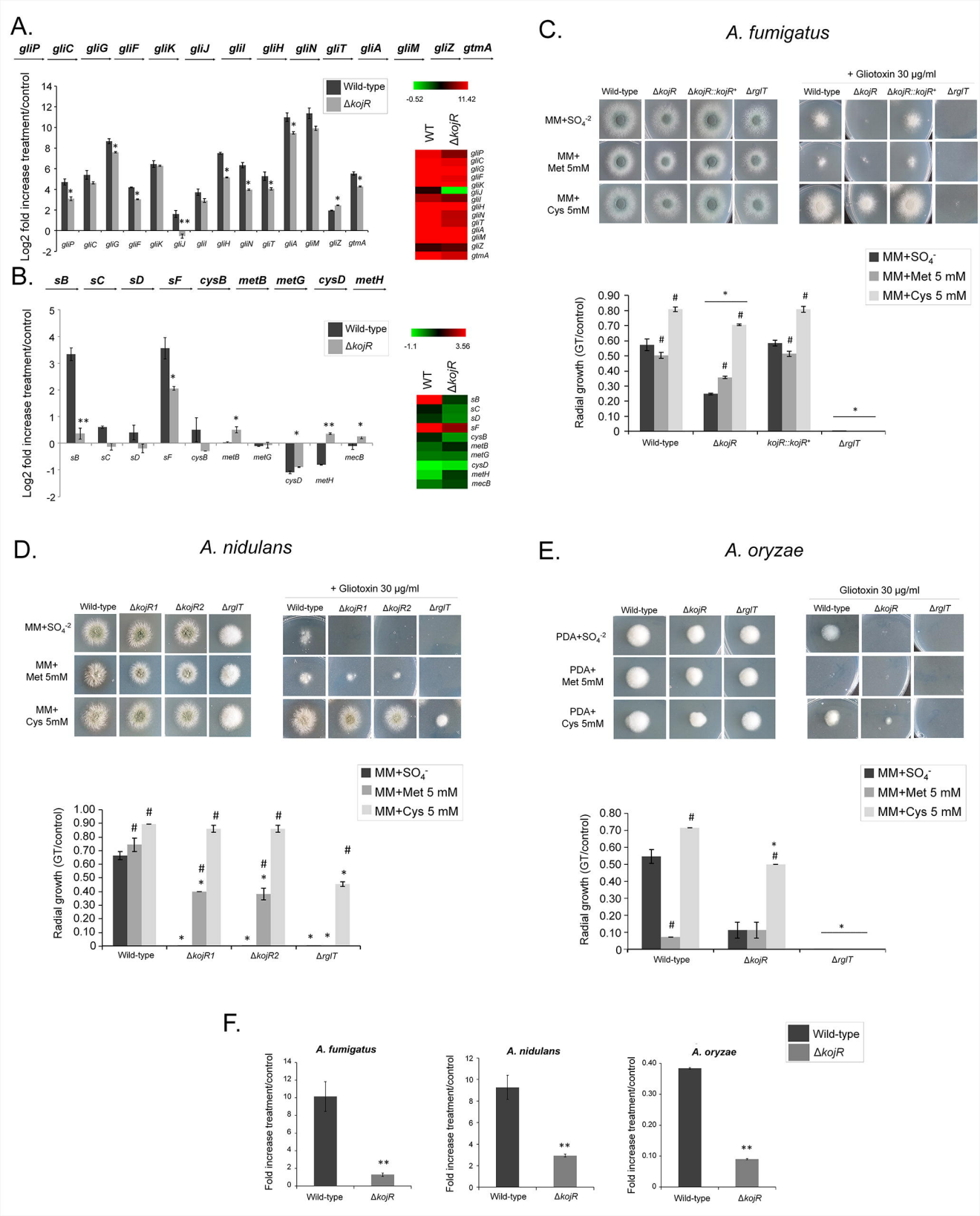
A.
gliP gliC gliG gliF gliK gliJ gliI gliH gliN gliT gliA gliM gliZ gtmA
Log2 fold increase treatment/control
Wild-type
ΔkojR
-0.52
11.42
WT
ΔkojR
B.
sB sC sD sF cysB metB metG cysD metH
Log2 fold increase treatment/control
Wild-type
ΔkojR
-1.1
3.56
C.
A. fumigatus
+ Gliotoxin 30 µg/ml
Wild-type
ΔkojR
ΔkojR::kojR+
ΔrglT
MM+SO4-2
MM+ Met 5mM
MM+ Cys 5mM
Radial growth (GT/control)
MM+SO4-
MM+Met 5 mM
MM+Cys 5 mM
D.
A. nidulans
+ Gliotoxin 30 µg/ml
ΔkojR1
ΔkojR2
E.
A. oryzae
Gliotoxin 30 µg/ml
PDA+SO4-2
PDA+ Met 5mM
PDA+ Cys 5mM
F.
A. fumigatus
A. nidulans
A. oryzae
Fold increase treatment/control

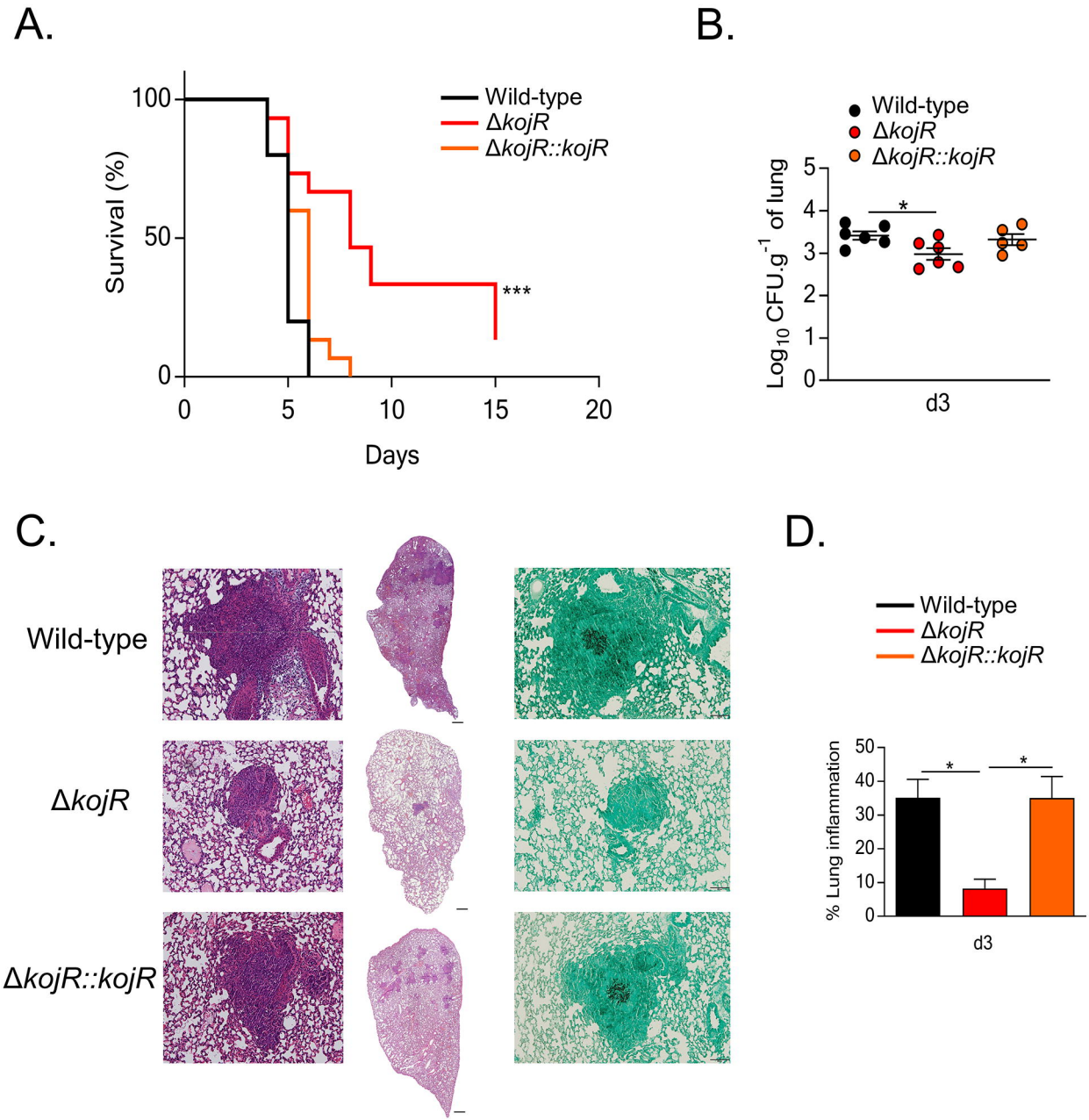
A.
Survival (%)
100
50
0
0
5
10
15
20
Days
Wild-type
ΔkojR
ΔkojR::kojR
***
B.
Wild-type
ΔkojR
ΔkojR::kojR
Log10 CFU.g-1 of lung
5
4
3
2
1
0
*
d3
C.
Wild-type
ΔkojR
ΔkojR::kojR
D.
Wild-type
ΔkojR
ΔkojR::kojR
% Lung inflammation
50
40
30
20
10
0
*
*
d3