bioRxiv preprint doi: https://doi.org/10.1101/2021.08.27.457901; this version posted August 28, 2021. The copyright holder for this preprint (which was not certified by peer review) is the author/funder, who has granted bioRxiv a license to display the preprint in perpetuity. It is made available under aCC-BY 4.0 International license.

TITLE

Stereo-specific Lasofoxifene Derivatives Reveal the Interplay between Estrogen Receptor Alpha Stability and Antagonistic Activity in ESR1 Mutant Breast Cancer Cells

RUNNING TITLE

Impact of *ESR1* Mutant Stability on Antagonistic Activities

AUTHORS

David J. Hosfield[2], Sandra Weber[3], Nan-Sheng Li[2], Madline Sauvage[3], Emily Sullivan[1], Estelle Nduwke[2], Ross Han[2], Sydney Cush[2], Muriel Lainé[2], Sylvie Mader[3], Geoffrey L. Greene[2*], Sean W. Fanning[1*+]

AFFILIATIONS

1) Department of Cancer Biology, Loyola University Chicago, Maywood, Illinois

2) Ben May Department for Cancer Research, University of Chicago, Chicago, Illinois

3) Institute for Research in Immunology and Cancer, Université de Montréal, Montréal, Quebec

[*] Co-Senior Author

[+] Corresponding Author

CONFLICTS OF INTEREST

In the interest of transparency, Dr. Fanning and Dr. Greene's laboratories both receive sponsored research funds from Olema Oncology Inc. Olema was not involved in this study. This work has no impact on the company.

bioRxiv preprint doi: https://doi.org/10.1101/2021.08.27.457901; this version posted August 28, 2021. The copyright holder for this preprint (which was not certified by peer review) is the author/funder, who has granted bioRxiv a license to display the preprint in perpetuity. It is made available under aCC-BY 4.0 International license.

ABSTRACT

Chemical manipulation of estrogen receptor alpha ligand binding domain structural mobility tunes receptor lifetime and influences breast cancer therapeutic activities. Selective estrogen receptor modulators (SERMs) extend ERα cellular lifetime, accumulation, and are antagonists in the breast and agonists in the uterine epithelium and/or in bone. Selective estrogen receptor degraders (SERDs) reduce ERα cellular lifetime/accumulation and are pure antagonists. Activating somatic *ESR1* mutations Y537S and D538G enable resistance to first-line endocrine therapies. SERDs have shown significant activities in *ESR1* mutant setting while few SERMs have been studied. To understand whether chemical manipulation of ERα cellular lifetime and accumulation influences antagonistic activity, we synthesized a series of methylpyrollidine lasofoxifene derivatives that maintained the drug's antagonistic activities while uniquely tuning ERα cellular accumulation. These molecules were examined alongside a panel of antiestrogens in live cell assays of ERα cellular accumulation, lifetime, SUMOylation, and transcriptional antagonism. High-resolution x-ray crystal structures of WT and Y537S ERα ligand binding domain in complex with the methylated lasofoxifene derivatives, SERMs, and SERDs show that molecules that favor a highly buried helix 12 conformation achieve the greatest transcriptional suppression activities. Together these results show that chemical reduction of ERα cellular lifetime does not necessarily correlate with transcriptional antagonism in *ESR1* mutated breast cancer cells. Importantly, our approach shows how minor chemical additions modulate receptor cellular lifetime while maintaining other activities to achieve desired SERM or SERD profiles.

SIGNIFICANCE

This study shows that antiestrogens that enforce a wild-type-like antagonist conformation demonstrate improved therapeutic activities in hormone-resistant breast cancer cells harboring Y537S and D538G *ESR1*.

bioRxiv preprint doi: https://doi.org/10.1101/2021.08.27.457901; this version posted August 28, 2021. The copyright holder for this preprint (which was not certified by peer review) is the author/funder, who has granted bioRxiv a license to display the preprint in perpetuity. It is made available under aCC-BY 4.0 International license.

INTRODUCTION

The pro-oncogenic cellular activities of estrogen receptor alpha (ERα) drive breast cancer pathogenesis. ERα is overexpressed in approximately 70% of breast cancers and targeted endocrine therapies are given to prevent primary disease metastasis. Post-menopausal patients primarily receive aromatase inhibitors (AI), which indirectly inhibits ERα by ablating endogenous estrogens, and may be given in combination with a CDK 4/6 inhibitor[1]. Pre-menopausal patients receive tamoxifen, a selective estrogen receptor modulator (SERM), which directly binds to the receptor and reprograms transcription to induce cellular quiescence[2]. Together, these therapeutic paradigms significantly reduce the 5-year risk of recurrence and continually show improved disease outcomes[3,4].

Acquired resistance to endocrine therapies remains a major source of breast cancer mortality. Approximately 50% of patients present acquired or *de novo* resistance to endocrine therapies after an average of 5-years[5]. Deep genomic sequencing of endocrine-resistant, ER+, and metastatic breast cancers revealed the presence of *ESR1* ligand binding domain mutations ($ESR1_{muts}$) at a rate of approximately 25%[5-7]. Y537S (14%) and D538G (36%) are the two most prevalent mutations and account for nearly 50% of those identified. Both mutations, but especially Y537S, enable hormone-free transcriptional activity, resistance to inhibition by 4-hydroxytamoxifen (4OHT, the active metabolite of tamoxifen), and are associated with a more aggressive disease phenotype[8]. $ESR1_{muts}$ have also been identified in cultured breast cancer cells and become enriched as they become resistant to endocrine therapies, suggesting a latent and selectable mechanism of acquired drug resistance[9]. In addition to mimicking the genomic actions of estradiol (E2) stimulation, $ESR1_{muts}$ bind to unique cistromes and promote allele-specific transcriptional programs compared to E2-stimulated WT receptor[10]. Mutation-induced molecular alterations enable resistance to clinically approved antiestrogens and a more aggressive metastatic progressive disease.

bioRxiv preprint doi: https://doi.org/10.1101/2021.08.27.457901; this version posted August 28, 2021. The copyright holder for this preprint (which was not certified by peer review) is the author/funder, who has granted bioRxiv a license to display the preprint in perpetuity. It is made available under aCC-BY 4.0 International license.

Biochemical studies and x-ray crystal structures have shown that both mutations favor an E2-like agonist conformation in the absence of hormone[11,12]. This favored agonist conformation reduces the binding affinity of ERα ligands and alters the therapeutically important antagonist receptor conformation of the selective estrogen receptor modulator (SERM) 4OHT[11]. Competitive antiestrogens with selective estrogen receptor degrader/downregulator (SERD) activities with improved potencies show superior therapeutic antagonistic activities compared to 4OHT in breast cancer cells harboring Y537S or D538G *ESR1*[13]. The SERD Fulvestrant, but not 4OHT, completely ablated Y537S ERα transcriptional activity in breast cancer cells[5]. Fulvestrant's activity stems from its ability to antagonize ERα transcription and reduce its cellular lifetime (degrade/downregulate receptor) by inducing post-translational modifications including ubiquitination, SUMOylation, and proteasomal degradation[14-16]. Tamoxifen and other selective estrogen receptor modulators (SERMs) also antagonize transcription but induce a stable antagonist conformation that enhances ERα nuclear lifetime[13]. SERMs show partial agonist activities in the uterine endometrium and/or in bone while SERDs are pure antagonists [17]. Because fulvestrant possesses unfavorable pharmacological properties, especially poor solubility and lack of oral bioavailability, large-scale efforts brought about the development and clinical evaluation of orally available SERDs[18-26]. These molecules possess functional groups including carboxylic acids, azeditines, and pyrrolidines that favor the H12 antagonist conformation and induce proteasomal degradation by increasing its conformational mobility, although their impact on receptor post-translational modifications remains uncharacterized[17,18,26,27].

Recent studies suggest that ERα degrading activities may not be required for therapeutic efficacy in breast cancer cells with recurring hotspot *ESR1* mutations. Next generation antiestrogens with mixed SERM/SERD activities including bazedoxifene and lasofoxifene, which possess weaker ERα degrading/downregulating activities, show potent anti-cancer activities in breast cancers harboring $ESR1_{muts}$ [13,28-30]. In addition, mutations abolishing induction of receptor SUMOylation reduced but did not

bioRxiv preprint doi: https://doi.org/10.1101/2021.08.27.457901; this version posted August 28, 2021. The copyright holder for this preprint (which was not certified by peer review) is the author/funder, who has granted bioRxiv a license to display the preprint in perpetuity. It is made available under aCC-BY 4.0 International license.

abolish transcriptional suppression by fulvestrant in breast cancer cells[16]. Further, in the WT *ESR1* setting, Wardell et al. have shown that antagonism drives fulvestrant's anti-cancer activities even when degradation is abolished or incomplete[31,32]. Ectopic overexpression of ERα superseded the proteasome's ability to degrade receptor but fulvestrant retained transcriptional inhibition activity[32]. Further, a recent re-evaluation of fulvestrant's pharmacologic and pharmacokinetic properties suggests that its efficacy of transcriptional antagonism, rather than ERα degrading activities, primarily drives anti-tumoral response in different models of ER+ breast cancer[31]. Therefore, therapeutic efficacy may depend on other aspects of ERα antagonism besides degrading/downregulating activities. In light of this recent work, the role of ERα modification by ubiquitin and SUMO, cellular lifetime, and accumulation in anti-cancer therapeutic activities, especially with the $ESR1_{muts}$, remains unclear.

In this study, we synthesized and characterized a series of methyl derivatives of the SERM/SERD lasofoxifene that uniquely enhanced or diminished WT and mutant ERα cellular accumulation without sacrificing potency to study the role of receptor stability on transcriptional antagonistic and antiproliferative activities. We evaluated these molecules against a panel of SERMs and SERDs (**Figure 1**) that represent a comprehensive spectrum of clinical and preclinical antiestrogenic small molecules. We developed a novel high-throughput live-cell approach to quantify and observe the kinetics of ERα cellular accumulation within living breast cancer cells upon head-to-head treatment with SERM or SERD. Because fulvestrant-induced SUMOylation of ERα correlates with shortened kinetics of interaction with DNA, lowered accessibility of estrogen response elements, and more efficient repression of ERα target genes in the presence of fulvestrant[15,16], bioluminescence resonance energy transfer (BRET) was used to examine differences between SERM and SERD-induced SUMOylation for WT, Y537S, and D538G ERα. Reporter gene assays quantifying the impact of SERM and SERD treatment on WT and heterozygous Y537S/WT and D538G/WT transcriptional antagonism in MCF7 breast cancer cells revealed that antiestrogen efficacy at suppressing transcription did not correlate with reduced receptor accumulation.

bioRxiv preprint doi: https://doi.org/10.1101/2021.08.27.457901; this version posted August 28, 2021. The copyright holder for this preprint (which was not certified by peer review) is the author/funder, who has granted bioRxiv a license to display the preprint in perpetuity. It is made available under aCC-BY 4.0 International license.

Cellular proliferation studies in MCF7 with heterozygous WT/Y537S *ESR1*, which possesses the greatest degree of antiestrogen-resistance, show that manipulating ERα stability did not enhance anti-proliferative activities in cultured cells. X-ray crystal structures of Y537S ERα LBD in complex with SERMs and SERDs reveal a conserved ligand-dependent conformational pose that enables marked transcriptional antagonistic activities for *ESR1* mutant.

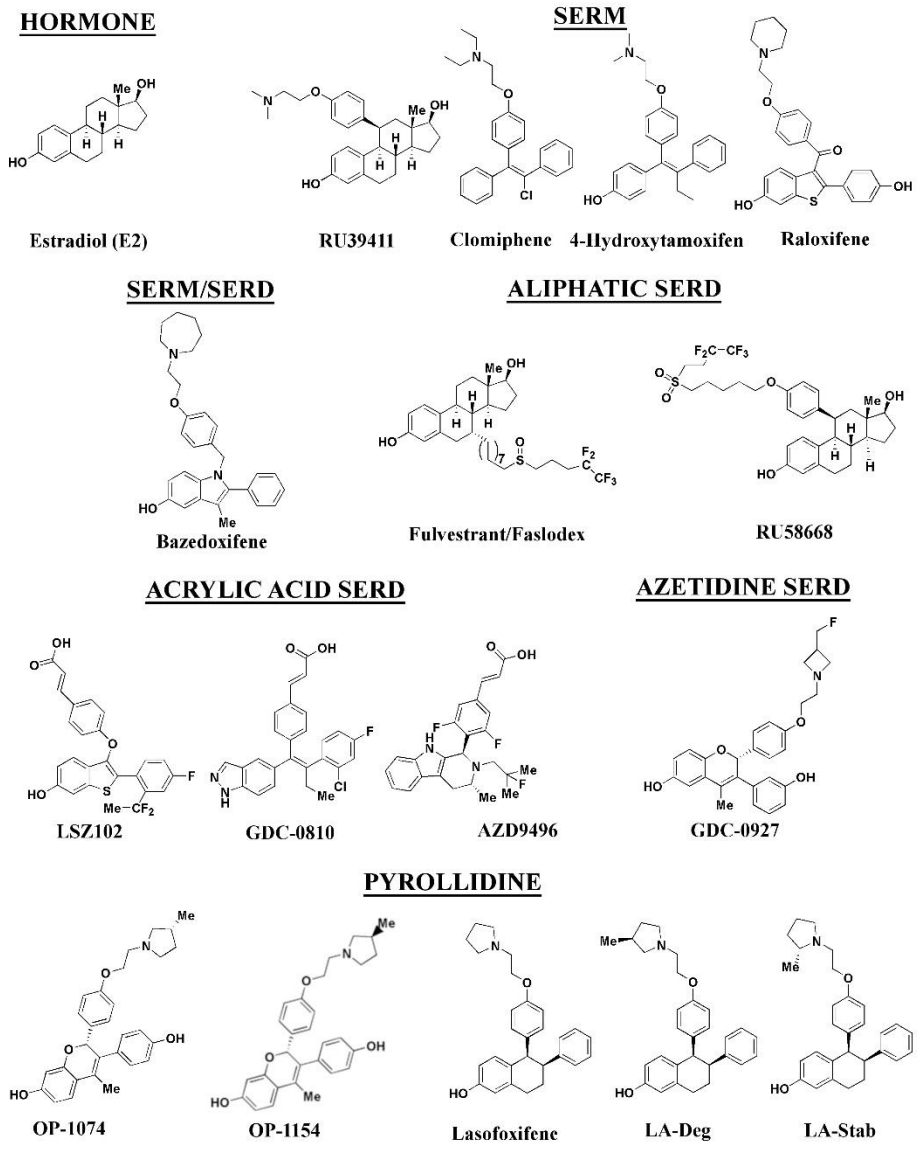

Figure 1: Estrogen receptor alpha ligands evaluated in this study including estradiol, selective estrogen receptor modulators (SERMs), and selective estrogen receptor degraders/downregulators (SERDs).

bioRxiv preprint doi: https://doi.org/10.1101/2021.08.27.457901; this version posted August 28, 2021. The copyright holder for this preprint (which was not certified by peer review) is the author/funder, who has granted bioRxiv a license to display the preprint in perpetuity. It is made available under aCC-BY 4.0 International license.

RESULTS

Ligand Influence on ERα Expression in Live Breast Cancer Cells. We developed a high-throughput assay to quantify differences in ERα expression and cellular lifetime based on ligand or mutation within live T47D breast cancer cells engineered to express a doxycycline (dox) inducible halo-tagged ERα, Populations that stably incorporated the receptor were enriched by flow-sorting. The cell permeable halo-618 fluorophore was used to follow ERα expression and cellular lifetime. To determine ERα accumulation, cells were distributed into 96-well plates in estrogen depleted medium followed by simultaneous addition of Dox, halo-618, and hormone or antiestrogen for 24-hours. Using a range of dox concentrations, we found that 1 µg/mL was the lowest dose needed to achieve maximal signal-to-noise ratio (**Figure 2-figure supplement 1**). To measure IC_{50} of ERα stabilization or degradation/downregulation, cells were simultaneously treated dox, halo-618 and hormone (estradiol [E2]), SERMs, SERM/SERDs, or SERDs at concentrations varying between 0.1 nM and 5 µM for 24-hours. **Figure 2** shows representative curves experiments shown as the mean of two biological replicates ± standard deviation after normalization to cell count by phase contrast. **Figure 2-supplemental file 2** shows IC_{50}, R^2 of fit, and fluorescence normalized to cell count at maximum dose (5 µM) for each ligand and ERα mutant. SERMs increase ERα levels in the nucleus, while SERDs decrease ERα by Western-blot[13]. In our assay, SERMs, such as 4-hydroxytamoxifen (4OHT), show a normalized fluorescence greater than 1 at 5 µM, lasofoxifene was neutral between 0.8 and 1, and SERDs were less than 0.8. As expected, the hormone estradiol (E2) induced ERα degradation, but at 0.68 ± 0.05 was approximately 2-3-fold less than the SERDs with the greatest reduction at 0.2 ± 0.03, 0.29 ± 0.04, and 0.33 ± 0.04 for RU58668, fulvestrant (ICI182,870]), and GDC-0927 respectively. The SERMs 4OHT and RU39411 significantly increased ERα signal with a normalized fluorescence of 2.23 + 0.24 and 2.11 + 0.36 at 5 µM treatment respectively. Overall, GDC-0927, fulvestrant, and pipendoxifene (PIP) showed the most potent IC_{50} values at 0.13 ± 0.03, 0.4 ± 0.02, and 0.77 ± 0.03 nM. Notably, many oral SERDs were not significantly different from PIP. To validate our data, we treated

bioRxiv preprint doi: https://doi.org/10.1101/2021.08.27.457901; this version posted August 28, 2021. The copyright holder for this preprint (which was not certified by peer review) is the author/funder, who has granted bioRxiv a license to display the preprint in perpetuity. It is made available under aCC-BY 4.0 International license.

normal T47D cells with increasing doses of fulvestrant then used a capillary-based western blotting technique to observe differences in ERα levels after 24-hours normalized to β-actin. We derived an IC_{50} value at 0.34 ± 0.10 with an R^2 of 0.94 using this method, which is in close agreement with the results from the engineered HT-ERα expressing cells l (**Figure 2-figure supplement 3**).

Impact of Y537S and D538G Mutations on ERα Stabilization and Degradation. To understand how Y537S and D538G ERα mutations impact the stabilizing or degrading activities of antiestrogens, we generated stable T47D breast cancer cells that possess dox-inducible halo-tagged Y537S and D538G ERα. SERM-like molecules appeared to retain their abilities to increase receptor nuclear lifetime in the Y537S, but did so with approximately 10-fold reduced IC_{50} values (**Figure 2J** and **Figure 2-supplemental file 2**). Lasofoxifene, which was essentially neutral to slightly SERD-like in the WT cells, showed a SERM-like profile at 1.48 ± 0.22 at 5 µM with Y537S. Interestingly, SERD molecules that possessed carboxylic acids (AZD9496, LSZ102, and GDC0801) all showed more SERM-like profiles with their normalized fluorescence above 1 at 5 µM. Fulvestrant, RU58668, GDC-0927, and PIP were the only molecules that did not show statistically significant differences to their maximal normalized fluorescence with Y537S. However, they did show about a 10-fold decreased IC_{50} compared to WT. Surprisingly, introduction of the D538G mutation showed substantial differences. Notably, impacts of E2 and 4OHT on receptor levels were abolished. Nearly every other SERM and SERD had decreased IC_{50} values and required maximum dosages to achieve an effect on ERα levels. GDC-0927 was the only SERD that attained maximal effect on normalized fluorescence with an IC_{50} < 10 nM at 1.88 ± 0.04 nM.

Impact of Ligands and Mutations on ERα Cellular Lifetime

One advantage of the halo-ERα live-cell system is that protein lifetime can easily and rapidly be followed in living cells. To uncover whether ligands and activating somatic mutations influenced the cellular lifetime of ERα, we simultaneously induced halo-ERα expression, treated with 1 µM ligand, and

bioRxiv preprint doi: https://doi.org/10.1101/2021.08.27.457901; this version posted August 28, 2021. The copyright holder for this preprint (which was not certified by peer review) is the author/funder, who has granted bioRxiv a license to display the preprint in perpetuity. It is made available under aCC-BY 4.0 International license.

measured fluorescence normalized to cell count every four hours for 100 hours. For WT cells, ERα reached a maximum at approximately 24-hours then fell to baseline by 80 hours (**Figure 2D**). Treatment with E2 leads to a reduced expression but the signal converged with vehicle by around 30 hours and had fully returned to baseline around 80 hours. Treatment with SERDs further reduced the signal and led to a rapid return to baseline, at around 45 hours for fulvestrant. Treatment with SERMs greatly enhanced ERα levels over vehicle and extended the time to baseline to past 80 hours. Interestingly, veh-treated WT and Y537S cells showed similar profiles, but the Y537S took slightly longer to reach baseline. Unlike the E2-treated WT cells, E2-treated Y537S cells showed an identical pattern to veh-treated Y537S cells (**Figure 2E**). Surprisingly, Y537S mutation attenuated the rapid degradation of fulvestrant, which extended past 60 hours compared to 40 hours for WT (**Figure 2H**). Unexpectedly, the D538G mutant not only reduced the magnitude of ERα expression, but also the kinetics of its cellular turnover with a greater time to baseline for each SERD (**Figure 2F**). For SERMs, each molecule showed similar profiles of enhancing ERα lifetime in the WT T47D cells (**Figure 2G**). In the 537S cells, they further enhanced stability compared to WT (**Figure 2H**). Surprisingly, RU39411 was the only SERM to elicit any kind of difference on D538G by showing a slight increase in stability, however it was still approximately 2.5-fold less than in the Y537S (**Figure 2I**). These data suggest that, in addition to hormone independent transcriptional activities, both Y537S and D538G mutations uniquely affect ERα cellular lifetime within the T47D breast cancer cell.

bioRxiv preprint doi: https://doi.org/10.1101/2021.08.27.457901; this version posted August 28, 2021. The copyright holder for this preprint (which was not certified by peer review) is the author/funder, who has granted bioRxiv a license to display the preprint in perpetuity. It is made available under aCC-BY 4.0 International license.

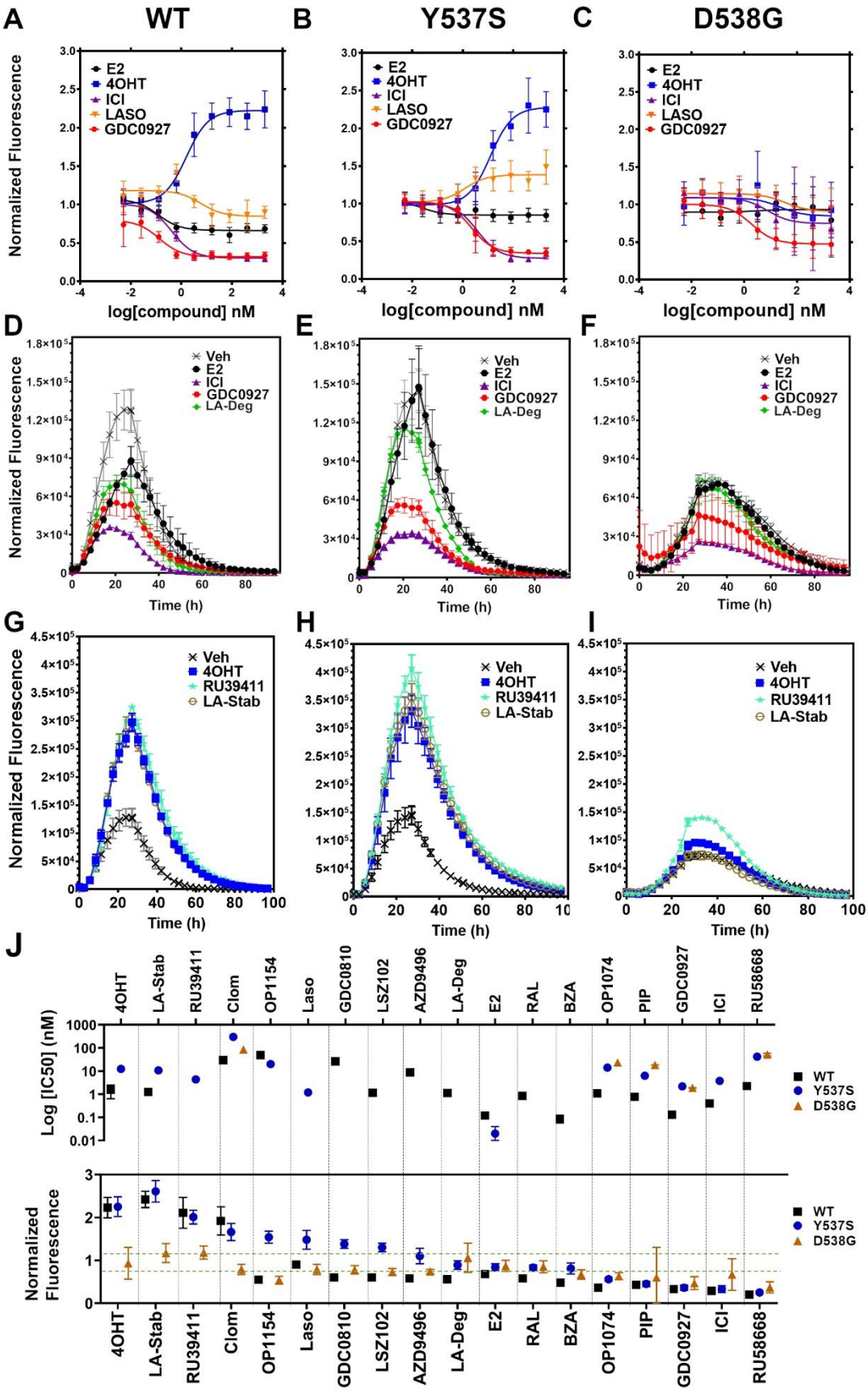

188

bioRxiv preprint doi: https://doi.org/10.1101/2021.08.27.457901; this version posted August 28, 2021. The copyright holder for this preprint (which was not certified by peer review) is the author/funder, who has granted bioRxiv a license to display the preprint in perpetuity. It is made available under aCC-BY 4.0 International license.

Figure 2: Impact of Ligand and Mutation on Estrogen Receptor Alpha Lifetime in T47D breast Cancer Cells. A-C) Dose-response curves of select ligands after 24-hours for WT (A), Y537S (B), and D538G (C). D-F) Kinetics of ERα cellular lifetime with representative SERDs for WT (D), Y537S (E), and 538G (F). G-I) Kinetics of ERα cellular lifetime with representative SERMs for WT (G), Y537S (H), and 538G (I). J) Summary of IC_{50} and normalized fluorescence at 5 µM compound after 24 hours treatment. Compounds are ordered from left to right based on their maximum normalized fluorescence at the highest dose after 24 hours. Poor IC_{50} fits were omitted. Data above the dashed green lines are classified as SERMs and below are SERDs. Data are shown as the mean of two biological replicates ± standard deviation. All data are normalized to cell count in their respective wells.

Stereo-Specific Addition of Methyl Groups to Lasofoxifene's Pyrrolidine Tunes ERα Cellular Lifetime.

A major goal of this study was to understand whether chemical manipulation of WT and mutant ERα cellular lifetime enhanced transcriptional antagonistic potencies. Lasofoxifene did not significantly affect ERα signal compared to vehicle across all concentrations. Notably, lasofoxifene possesses a pyrrolidine moiety, similar to OP-1074, which induces ERα degradation through a 3R-methylpyrrolidine[26]. Hence, we synthesized a series of lasofoxifene derivatives with stereo-specific methyl groups at the 2 and 3 positions on the pyrrolidine (**Figure 3A)** We first examined the abilities of the molecules to influence WT halo-ERα lifetime in our engineered T47D cells (**Figure 3B**). LA-3 possesses a 3R methylpyrrolidine (similar to OP1074) and showed a SERD-like profile with an IC_{50} of 26.94 ± 0.4 nM and maximum normalized fluorescence of 0.48 ± 0.07 at 5 µM. LA-5 possesses a 2S methylpyrrolidine and showed a SERM-like profile with an IC_{50} of 15.68 + 0.27 nM and a normalized fluorescence of 1.706 + 0.09 at 5 µM. LA2 and LA4 appeared similar to lasofoxifene in that they did not affect receptor lifetime.

LA3 and LA5 were synthesized as racemic mixtures. To understand whether one chiral species accounted for most of the activity, we performed chiral separation and were able to resolve two major peaks (**Figure 3-figure supplement 1**). For both LA3 and LA5, we measured significantly improved IC_{50} values for the second peak versus the first peak (**Figure 3C**). For LA3 peak 1 (LA3-1) and LA3-2 the IC_{50} was 112.9 ± 0.23 nM and 2.58 ± 0.13 nM respectively. The normalized fluorescent signals at 5 µM were somewhat

bioRxiv preprint doi: https://doi.org/10.1101/2021.08.27.457901; this version posted August 28, 2021. The copyright holder for this preprint (which was not certified by peer review) is the author/funder, who has granted bioRxiv a license to display the preprint in perpetuity. It is made available under aCC-BY 4.0 International license.

decreased for LA3-1 versus LA3-2 at 0.57 + 0.02 and 0.49 + 0.02 respectively. They were also slightly decreased at 1.75 + 0.02 and 1.66 + 0.04 for LA5-1 and LA5-2 respectively. As such, chiral separation substantially improved the IC_{50} but not the fluorescence at maximum dose. LA3-2 and LA5-2 are subsequently referred to as LA-Deg and LA-Stab for Lasofoxifene Degrader and Stabilizer respectively.

We next examined the abilities of LA-Deg and LA-Stab to affect the cellular lifetime of Y537S and D538G halo-ERα in T47D breast cancer cells. In Y537S cells, LA-Stab demonstrated a slightly improved IC_{50} over 4OHT at 10.62 $\pm$ 0.12 and 12.42 $\pm$ 0.15 nM respectively. LA-Stab also increased Y537S levels to a slightly greater extent than 4OHT at maximum dose at a signal of 2.47 + 0.06 and 2.27 + 0.07 respectively (**Figure 3D**). Interestingly, the Y537S essentially neutralized the SERD activities of LA-Deg with a normalized fluorescence of 1.01 + 0.04 at 5 µM. Laso showed a more SERM-like profile with a normalized fluorescence of 1.38 + 0.03 at 5 µM. As with other molecules, the D538G mutant completely neutralized the LA-Deg and LA-Stab with normalized fluorescent signals around 1 at 5 µM treatment. In the kinetics/lifetime assays, the methylated Laso derivatives showed similar profiles compared to other antagonists (Figure 2D-I). The values for IC_{50} and normalized fluorescence at maximum dose for LA-Deg and LA-Stab are shown alongside other antagonists in **Figure 2J**. Overall, these data show that the methylated Laso derivatives have different impacts on WT ERα accumulation and lifetime but are affected by Y537S and D538G mutations similar to other antiestrogens with comparable properties.

bioRxiv preprint doi: https://doi.org/10.1101/2021.08.27.457901; this version posted August 28, 2021. The copyright holder for this preprint (which was not certified by peer review) is the author/funder, who has granted bioRxiv a license to display the preprint in perpetuity. It is made available under aCC-BY 4.0 International license.

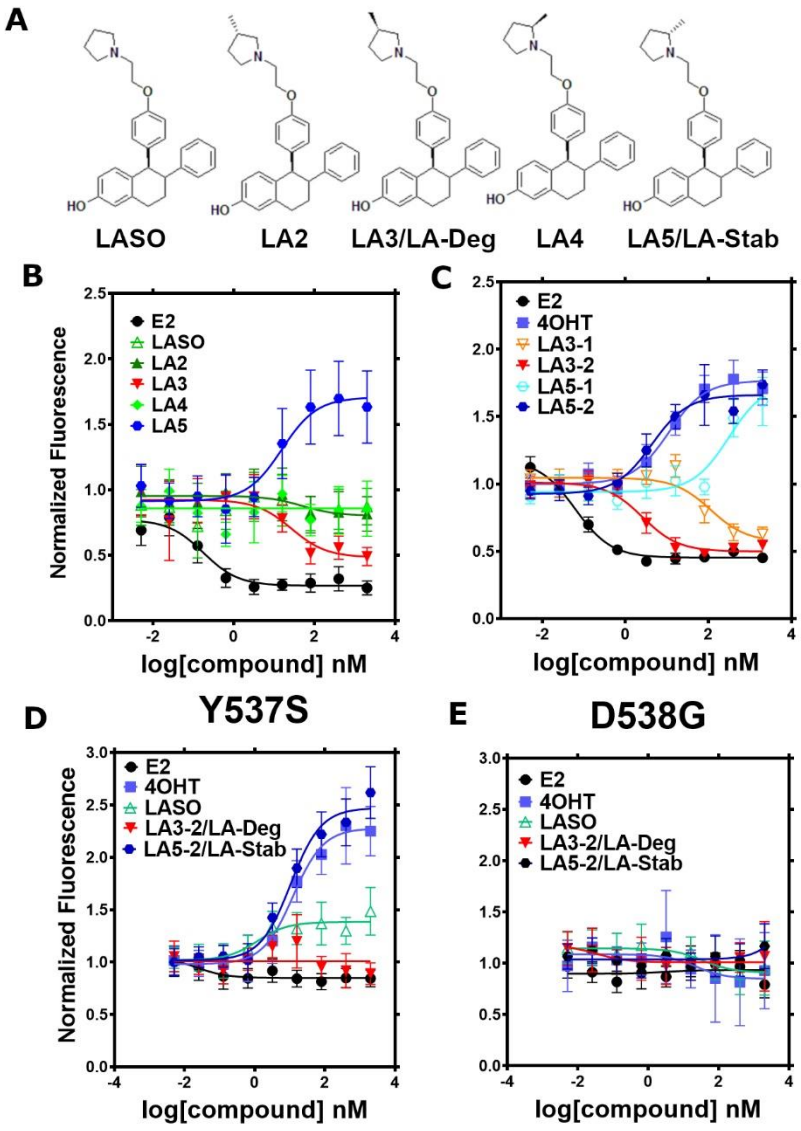

Figure 3: Stereo-specific methyl additions onto the pyrrolidine of lasofoxifene impact ERα levels in T47D breast cancer cells. A) Chemical structures of lasofoxifene and the synthesized stereo-specific methyl derivatives. B) Dose-response curves of hormone (E2) alongside lasofoxifene (LASO) after 24-hour treatment for WT halo-ERα. C) Dose-response curves of chirally purified LA3 and LA5 alongside E2 and 4-hydroxytamoxifen (4OHT) for WT halo-ERα. LA3/5-1 and LA3/5-2 represent the first and second major peaks separated by chiral affinity chromatography respectively. D/E) Dose-response curves of LA-Deg and LA-Stab for Y537S and D537G halo-ERα after 24 hours compared to E2, LASO, and 4-hydroxytamoxifen (4OHT). Data are shown as the mean of two biological replicates ± standard deviation.

bioRxiv preprint doi: https://doi.org/10.1101/2021.08.27.457901; this version posted August 28, 2021. The copyright holder for this preprint (which was not certified by peer review) is the author/funder, who has granted bioRxiv a license to display the preprint in perpetuity. It is made available under aCC-BY 4.0 International license.

Impact of Ligands and Mutations on SUMOylation.

The activating somatic mutations Y537S and D538G differentially influenced how ligands affect ERα cellular lifetime. Fulvestrant induces both ubiquitination and SUMOylation of ERα in breast cancer cells, impacting its stability and activity[15,17]. SUMOylation of ERα can be measured in HEK293T cells using bioluminescence resonance energy transfer (BRET) between Renilla Luciferase (RLucII) tagged ERα and YFP tagged SUMO3[16,33]. **Figure 4** shows representative SUMO BRET response curves for WT, Y537S, and D538G ERα with a panel of antiestrogens. **Figure 4-supplemental file 1** shows IC_{50} values and maximum BRET ratios for the SUMOylation experiments. In both WT and Y537S cells, fulvestrant induces the greatest degree of SUMO3 recruitment, but the IC_{50} values and maximum BRET ratios are decreased with the Y537S mutant. GDC0927 is the next most efficacious antiestrogen and its potency trends similarly to fulvestrant with the Y537S mutant. LA-Deg induces but to a lesser maximum than fulvestrant and GDC0927 in WT and is further reduced in Y537S, while LA-Stab did not induce SUMOylation with either receptor. Interestingly, RAL, a SERM with weak SERD-like activity with WT but not mutant ERα in our cellular lifetime and accumulation assays, also induced low levels of SUMOylation in the WT but not the Y537S cells. Overall, these assays show a correlation between a molecule's ERα-degrading activities and induction of SUMOylation. However, the acrylic acid SERD AZD9496 did not induce SUMOylation with any ERα construct.

As in our cellular lifetime studies, the D538G mutant showed the greatest alterations in induced SUMOylation compared to WT and Y537S ERα in the BRET assay. Fulvestrant induced about 25% of the SUMOylation for D538G compared to WT ERα. GDC0927 was less affected in its capacity to induce SUMOylation by D538G, albeit its potency was reduced, consistent with our lifetime/accumulation experiments. Surprisingly, LA-Stab and LA-Deg displayed similar activity, contrary to observations with WT and Y537S ERα. Interestingly, 4OHT also induced low levels of SUMOylation in the D538G mutant

bioRxiv preprint doi: https://doi.org/10.1101/2021.08.27.457901; this version posted August 28, 2021. The copyright holder for this preprint (which was not certified by peer review) is the author/funder, who has granted bioRxiv a license to display the preprint in perpetuity. It is made available under aCC-BY 4.0 International license.

that were not observed for WT and Y537S. These gains in SUMOylation for LA-Stab and 4OHT correlate with their loss of stabilization activity observed in T47D cells. Because fulvestrant showed significant differences in SUMOylation for the D538G mutant, we examined whether addition of estradiol (E2) further affected its efficacy for induction of this post-translational modification (**Figure 4-figure supplement 2**). Both the efficacy and potency of fulvestrant for SUMOylation were markedly reduced, similar to our previous studies in which they were significantly reduced for the D538G mutant. Together, these studies show that the D538G activating somatic *ESR1* mutant uniquely affects receptor SUMOylation in response to SERDs, in agreement with our measured differences in cellular lifetime.

Hotspot Mutations Enhance Coactivator Recruitment and Reduce Inhibitory Potencies in Cells.

Ligand-dependent transcriptional activities depend on the association of coactivator proteins with ERα to form functional complexes[34]. SERMs and SERDs elicit a structural rearrangement of the ERα LBD to sterically preclude binding of coactivators in the activating function-2 cleft[17]. Mutations affect the ligand-dependence, antagonistic efficacies and potencies of SERMs and SERDs, and specific coactivator proteins that associate with ERα[10,11,13]. As such, we used BRET to understand whether SERD molecules showed improved abilities to inhibit the binding of the receptor-interacting domain (RID) of the coactivator SRC1 with WT and mutant ERα in cells. RLucII tagged ERα and YFP tagged SRC1 RID were used to measure differences in association in HEK293T cells. **Figure 4D** shows representative curves for WT and mutant ERα-SRC1 RID binding. **Figure 4-supplemental file 3** shows IC_{50} values and maximum BRET ratios for the coactivator binding experiments. Overall, enhanced basal BRET ratios are observed for the mutants compared to WT ERα. The mutations also decreased the potencies of all SERMs and SERDs to inhibit coactivator binding, consistent with earlier findings for 4OHT and bazedoxifene (BZA) using purified recombinant proteins *in vitro*[13]. Interestingly, all molecules showed similar efficacies in

bioRxiv preprint doi: https://doi.org/10.1101/2021.08.27.457901; this version posted August 28, 2021. The copyright holder for this preprint (which was not certified by peer review) is the author/funder, who has granted bioRxiv a license to display the preprint in perpetuity. It is made available under aCC-BY 4.0 International license.

inhibiting this interaction at the greatest concentrations. AZD9496 showed the greatest potency for all ERα species, but is approximately 10-fold reduced in the mutants. Fulvestrant was the next most potent. Raloxifene, 4OHT, LA-Deg, and LA-Stab showed similar potencies in cells with WT and mutant ERα. GDC0927 showed the least potent inhibition of coactivator association in the WT and mutant ERα assays. Because SERDs showed varied potencies in prohibiting coactivator association with the ERα mutants and did not display greater efficacies, we conclude that induction of ERα SUMOylation does not correlate with repression of SRC1 RID recruitment in cells. Importantly, the mutants uniquely affect which coactivator proteins associate with ERα[10]. Therefore, additional studies will be needed to identify preferred antiestrogens to target mutant-specific cofactor interactions.

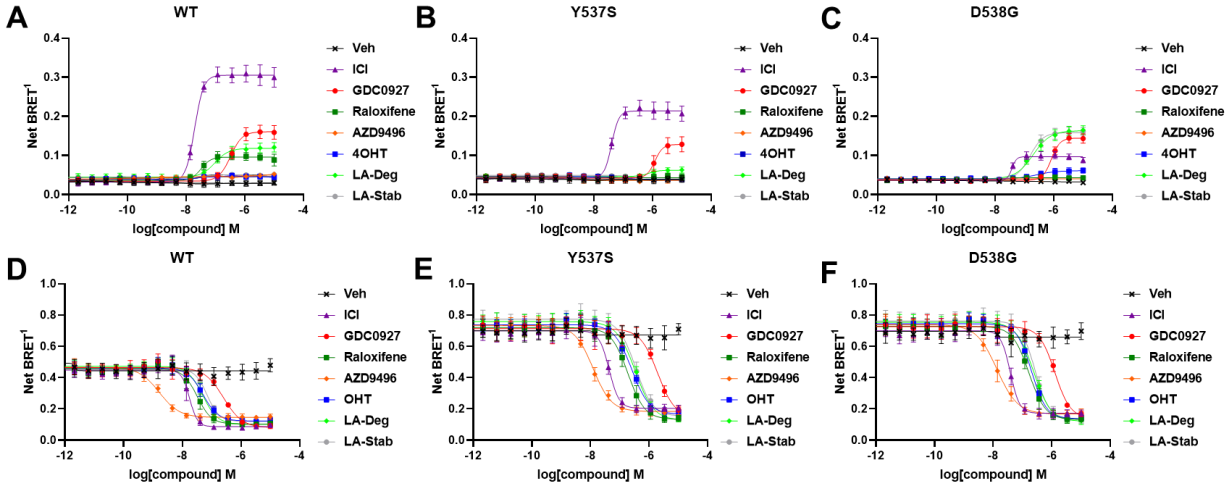

Figure 4: Impact of Y537S and D538G mutation on ligand-induced ERα SUMOylation and SRC1 coactivator binding. SUMOylation of WT (A), Y537S (B), or D538G (C) ERα in the presence of vehicle, fulvestrant, GDC0927, raloxifene, AZD9496, 4-hydroxytamoxifen (4OHT), lasofoxifene-degrader (LA-Deg), or lasofoxifene-stabilizer (LA-Stab). Data are shown as the mean ± s.e.m., *n* = 3 to 5 biological replicates. Association of WT (D), Y537S (E), and D538G (F) ERα and the receptor-interacting domain of SRC1. Data are shown as the mean ± s.e.m., *n* = 3 biologic replicates.

SERMs and SERDs Antagonize *ESR1* Mutant Transcriptional Activities.

bioRxiv preprint doi: https://doi.org/10.1101/2021.08.27.457901; this version posted August 28, 2021. The copyright holder for this preprint (which was not certified by peer review) is the author/funder, who has granted bioRxiv a license to display the preprint in perpetuity. It is made available under aCC-BY 4.0 International license.

We used reporter gene assays to measure transcriptional antagonistic potencies of antiestrogens in breast cancer cells harboring WT, Y537S, or D538G *ESR1*. A 3x-estrogen response element DNA sequence upstream of a GFP reporter was stably incorporated into MCF7 cells harboring WT, heterozygous WT/Y537S, or heterozygous WT/D538G *ESR1* (donated by Dr. Ben Ho Park). Cells with stable incorporation of the gene cassette were selected for and enriched using flow sorting. Cells were placed in serum-starved media for 48 hours then treated with increasing concentrations of ligand. ERα transcription was determined by quantitating the total integrated green fluorescence of these cells 24 hours later (**Figure 5**, **Figure 5-supplemental file 1**). For WT cells: GDC0927, RAL, and OP1074 showed the most potent transcriptional inhibition at IC_{50} = 0.03 ± 0.08, 0.11 ± 0.08, and 0.14 ± 0.05 nM respectively, compared to 0.35 ± 0.06 for fulvestrant (**Figure 5D and E**). At the 5 µM maximum dose, RU39411, RAL, and BZA showed the greatest reduction in transcription at 0.14 ± 0.02, 0.16 ± 0.02, and 0.17 ± 0.01. In the WT/Y537S heterozygous cells GDC0927, RAL, and lasofoxifene showed the most potent inhibition at IC_{50} = 0.95 ± 0.51, 2.16 ± 0.67, and 2.88 ± 0.34 nM respectively. At the maximum dose: RU39411, BZA, and PIP showed the greatest reduction in transcription at 0.33 ± 0.02, 0.32 ± 0.05, and 0.32 ± 0.04 respectively. As previously reported, no antiestrogen completely reduced transcriptional activity in cells that possessed Y537S ERα[5]. In the WT/D538G heterozygous cells RU39411, fulvestrant, and OP-1074 showed the best IC_{50} values at 0.26 + 0.53, 0.57 ± 0.69, and 0.52 ± 0.63 nM respectively. At the maximum dose: OP1154, PIP, fulvestrant, and OP1074 showed the greatest transcriptional inhibition at normalized fluorescence of 0.25 ± 0.03, 0.29 ± 0.07, 0.32 ± 0.03, and 0.37 ± 0.05 respectively. Only these four molecules returned the D538G transcriptional activity back to their respective WT values. Together, these data suggest that neither the potency nor the efficacy of induced ERα degradation correlate with improved transcriptional inhibition for the Y537S and D538G mutant receptors in this assay.

bioRxiv preprint doi: https://doi.org/10.1101/2021.08.27.457901; this version posted August 28, 2021. The copyright holder for this preprint (which was not certified by peer review) is the author/funder, who has granted bioRxiv a license to display the preprint in perpetuity. It is made available under aCC-BY 4.0 International license.

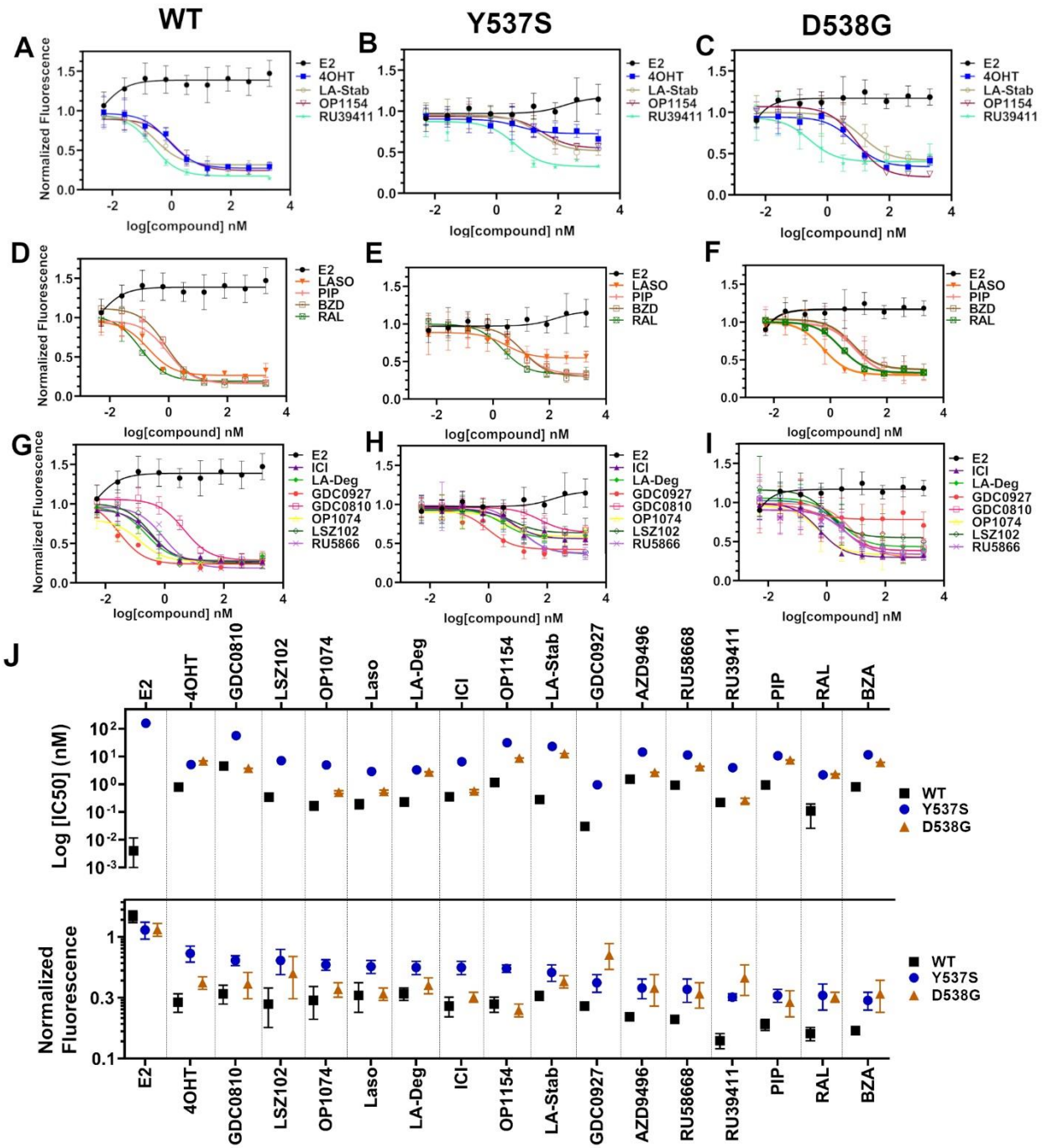

Figure 5: Transcriptional reporter gene assays in MCF7 cells with WT, WT/Y537S, and WT/538G *ESR1*. A) SERMs in WT MCF7 cells. B) SERMs in WT/Y537S MCF7 cells. C) SERMs in WT/D538G MCF7 cells. D) SERM/SERDs in WT MCF7 cells. E) SERM/SERDs in WT/Y537S MCF7 cells. F) SERM/SERDs in WT/D538G MCF7 cells. G) SERDs in WT MCF7 cells. H) SERDs in WT/Y537S MCF7 cells. I) SERDs in WT/D538G MCF7 cells. J) Summary of IC_{50} and normalized fluorescence at 5 µM compound after 24 hours for each compound. Data are ordered from left to right based on normalized fluorescence at highest dose in Y573S MCF7. Poor IC_{50} fits were omitted. Data are shown as the mean of two biologic replicates$\pm$ standard deviation. All data are normalized to cell count in their respective wells.

bioRxiv preprint doi: https://doi.org/10.1101/2021.08.27.457901; this version posted August 28, 2021. The copyright holder for this preprint (which was not certified by peer review) is the author/funder, who has granted bioRxiv a license to display the preprint in perpetuity. It is made available under aCC-BY 4.0 International license.

LA-Deg and LA-Stab Show Anti-Proliferative Activities in MCF7 Cells with WT/Y537S *ESR1*.

We used label-free cell counting to determine whether induction of ERα degradation improved anti-proliferative outcomes in MCF7 cells with heterozygous WT/Y537S *ESR1.* This model was chosen because it shows the greatest resistance to inhibition by antiestrogens[5]. Cells were treated with 4OHT, fulvestrant, Laso, LA-Stab, or LA-Deg at 1 nM, 50 nM, and 1 µM in the presence of 1 nM E2 alongside vehicle (DMSO) and 1 nM E2-only controls. Subsequently, cells were counted every six hours for 116 hours, with the exception of a gap of 24-hours between hours 84 and 108 when the media was renewed and cells re-treated. The experiment was halted when cells in the E2-treated well reached 100% confluence. All treatments were performed with three biological replicates and a total of 9 technical replicates per ligand per concentration. **Figure 6** shows the proliferation data and a summary of results. As expected, addition of 1 nM E2 enhanced cell proliferation. No compound completely abrogated proliferation, even at the highest dose. Every compound shows similar efficacies at the maximum 1 µM dose, although LA-Deg and LA-Stab appear slightly improved and closest to veh levels, but differences were not statistically significant compared to the other molecules at the same dose. Fulvestrant and Laso on the other hand show improved efficacies at the 1 nM and 50 nM doses compared to the other molecules. Together, these data show that induction of ERα degradation does not by itself predict the anti-proliferative activities of an antiestrogen in this cell model.

bioRxiv preprint doi: https://doi.org/10.1101/2021.08.27.457901; this version posted August 28, 2021. The copyright holder for this preprint (which was not certified by peer review) is the author/funder, who has granted bioRxiv a license to display the preprint in perpetuity. It is made available under aCC-BY 4.0 International license.

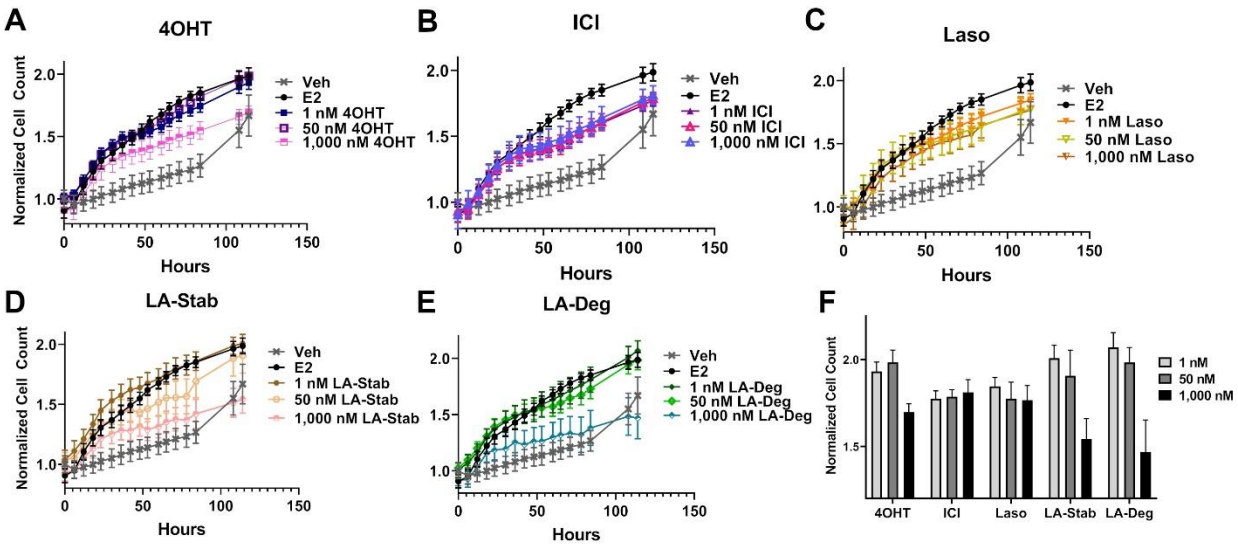

Figure 6: Anti-proliferative activities of SERMs and SERDs in MCF7 cells with heterozygous WT/Y537S *ESR1*. A) 4-hydroxytamoxifen (4OHT). B) Fulvestrant (ICI). C) Lasofoxifene (Laso). D) Lasofoxifene-Stabilizer (LA-Stab). E) Lasofoxifene-Degrader (LA-Stab). F) Normalized cell count after 116 hours. All antagonist treatments are in the presence of 1 nM estradiol (E2). All data are normalized to initial cell count of the vehicle wells in their respective plates. All data are mean ± s.e.m. for three biological replicates and a total of nine technical replicates.

Structural Basis of Improved Antagonism for Y537S ERα.

We solved x-ray crystal structures of antiestrogens in complex with Y537S and WT ERα ligand binding domain (LBD) to understand the structural basis of differential transcriptional antagonistic potencies. We solved x-ray crystal structures for BZA, RAL, 4OHT, LA-Deg, LA-Stab, RU39411 and LSZ102 in complex with the Y537S mutant. We also solved structures with the WT LBD for those molecules with no existing structures (LA-Deg, LA-Stab, RU39411) or were able to solve to improved resolution (RAL). We were unable to solve x-ray crystal structures for antagonists in complex with the D538G mutant, despite earlier success with 4-hydroxytamoxifen[11]. Overall, these structures present canonical ERα LBD head-to-head homodimers with 2 to 4 monomers in the asymmetric unit. As with other ERα LBD structures, these show significant crystal contact influences at H12 of one monomer but not the other. For analysis

bioRxiv preprint doi: https://doi.org/10.1101/2021.08.27.457901; this version posted August 28, 2021. The copyright holder for this preprint (which was not certified by peer review) is the author/funder, who has granted bioRxiv a license to display the preprint in perpetuity. It is made available under aCC-BY 4.0 International license.

purposes, we focused on the monomers with the fewest crystal contacts near H12. In the WT LBD: RAL, BZA and LSZ102 showed the fewest H12 contacts at Chain A. For LA-Deg, LA-Stab, and 4OHT it was Chain B and Chain D for RU39411. In the Y537S structures, it was chain A for RAL, BZA, and LSZ102, chain B for LA-Stab and 4OHT, and Chain D for LA-Deg and RU39411.

Enforcing WT Antagonist Conformation Enables Efficacious Transcriptional Inhibition of Y537S ERα. RAL, BZA, and RU39411 showed the greatest efficacy of transcriptional inhibition at the maximal doses in MCF7 cells with WT/Y537S *ESR1*. Superposition of WT and Y537S RAL structures, based on alpha carbon positions, shows that H12 maintains a similar binding orientation but appears slightly more buried in the AF2 cleft in the Y537S vs WT (**Figure 7**). The RAL ligand itself shifts towards the loop connecting H11 to H12 (H11-12 loop) and disorders it relative to WT (**Figure 7A**). BZA induces a similar H12 conformation by increasing H12 burial within the AF2 cleft in the Y537S vs the WT (**Figure 7B**). Interestingly, BZA reorients within the Y537S ligand binding pocket to accommodate this new conformation, with its azepan ring shifting towards the H11-12 loop and phenolic ring on its core rotating approximately 60°. This increased burial of the Y537S H12 in the RAL and BZA structures may explain the reduced degrader activities observed for these molecules with this mutant (**Figure 2J**). Likewise, the RU39411 structures show similar H12 conformational changes with H12 moving closer to the AF2 cleft in the Y537S vs WT (**Figure 7C**). We previously observed similar WT and Y537S structures for lasofoxifene, which also maintains significant transcriptional inhibitory activities[28]. For LA-Deg, its 3R-methylpyrrolidine points towards the H11-12 loop and H12 is less ordered, similar to other SERDs[26]. In contrast, the 2S-methylpyrroldine of LA-Stab points into a hydrophobic pocket between H3 and H5 and appears to enhance H12 stability. In the Y537S complexes, H12 of LA-Deg and LA-Stab both shift H12 slightly away from the AF2 cleft (**Figure 7D and E**). LSZ102 and 4OHT showed the greatest reduction in transcriptional inhibition in MCF7 cells with the Y537S mutation. In these structures, H12 is less helical and moves in

bioRxiv preprint doi: https://doi.org/10.1101/2021.08.27.457901; this version posted August 28, 2021. The copyright holder for this preprint (which was not certified by peer review) is the author/funder, who has granted bioRxiv a license to display the preprint in perpetuity. It is made available under aCC-BY 4.0 International license.

new solvent-facing vectors away from H3. Additionally, the dimethylamine of 4OHT no longer forms a hydrogen bond with D351 in the Y537S structure (**Figure 7G**).

Reduced Efficacy for Y537S Correlates with Decreased H12 Surface Area Burial in the AF-2 Cleft. Buried surface area (BSA) calculations for the residues comprising H12 (537-548) in the representative Y537S LBD monomers show that H12 surface area burial within the AF-2 cleft correlates with transcriptional antagonistic efficacies. Proteins, Interfaces, Structures, and Assemblies[35] was used to calculate BSA where BZA, RAL, and RU39411 show the greatest burial at 379.75, 377.87, and 325.21 $Å^2$ respectively. Molecules with poorer potencies showed markedly reduced BSA at 245.57, 56.13, 27.62, and 14.69 $Å^2$ for LA-Stab, LSZ-102, LA-Deg, and 4OHT respectively. Together, these data suggest that antiestrogens that enforce a highly buried H12 antagonist conformation in the AF-2 cleft possess the greatest transcriptional repressive activities in Y537S *ESR1* breast cancer cells.

bioRxiv preprint doi: https://doi.org/10.1101/2021.08.27.457901; this version posted August 28, 2021. The copyright holder for this preprint (which was not certified by peer review) is the author/funder, who has granted bioRxiv a license to display the preprint in perpetuity. It is made available under aCC-BY 4.0 International license.

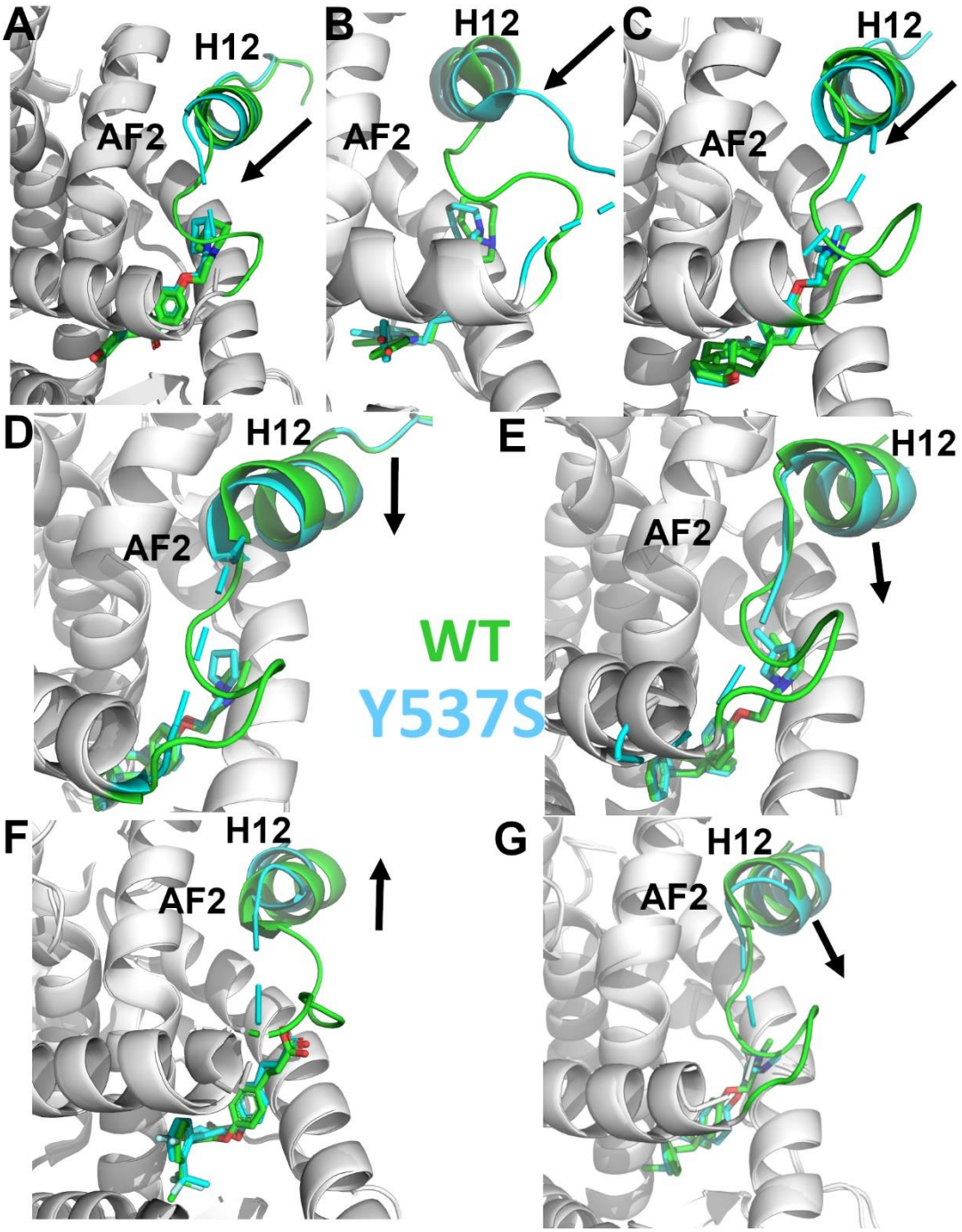

Figure 7: Enforcing helix 12 antagonistic conformation enables potent Y537S ERα transcriptional inhibition. In each panel, arrows show the direction of H12 relocation in the Y537 relative to WT. Helix 11-12 loop, helix 12 and the respective ligands are colored green for WT and cyan for Y537S. All overlays are based on alpha carbon positions. Panels are ordered from most transcriptionally potent (RAL) to least (4OHT) in WT/Y537S *ESR1* MCF7 cells. Protein is shown as cartoon ribbons and ligands as sticks. A) Raloxifene (PDBs: 7KBS and 7KCA). B) Bazedoxifene (PDBs: 4XI3 and 6PSJ). C) RU39411 (PDBs: 6VIG and 6VJ1). D) LA-Stab (PDBs: 6VNN and 6VPK). E) LA-Deg (PDBs: 6VMU and 6VVP). F) LSZ102 (PDBs: 6B0F and 6V8T). G) 4OHT (PDBs: 5W9C and 6V87).

bioRxiv preprint doi: https://doi.org/10.1101/2021.08.27.457901; this version posted August 28, 2021. The copyright holder for this preprint (which was not certified by peer review) is the author/funder, who has granted bioRxiv a license to display the preprint in perpetuity. It is made available under aCC-BY 4.0 International license.

DISCUSSION

Chemical manipulation of ERα H12 conformation and mobility tunes receptor lifetime in living cells. SERMs extend ERα lifetime, increase receptor accumulation, and are antagonists in the breast and agonists in the bone and uterine epithelium[17]. Tissue-specific partial agonist activities stem from the SERMs inhibition of Activating Function-2 (AF-2) but not AF-1 genomic activities[36]. SERDs decrease the quantity and lifetime of ERα in the cell and are pure antagonists by effectively prohibiting ERα transcriptional activities. Activating somatic mutations near ERα helix 12, Y537S and D538G, enable hormone therapy resistance in metastatic ER+ breast cancers[5,6]. Antiestrogens with improved potencies including bazedoxifene, fulvestrant, OP-1074 and GDC-0945 possess variable degrees of ERα degrading/downregulating activities but show significant potencies and efficacies in mutant *ESR1* breast cancer cells[5,25,26]. Initial studies suggested that SERD activity was necessary for therapeutic potency[5]; however, Lainé *et al.* also showed that the SERM lasofoxifene induced marked anti-cancer activities in xenografts of Y537S *ESR1* breast cancer cells without fulvestrant-level ERα degradation[28]. In addition, Wardell *et al.* showed that antagonism rather than ERα degradation/downregulation drives fulvestrant efficacy[31]. This is supported by observation in cell lines that fulvestrant retains transcriptional inhibition properties even when no increased ERα degradation is observed[37]. Based on this work, we hypothesized that SERD activity by itself may not predict the potency and efficacy of transcriptional suppression in breast cancer cells harboring Y537S or D538G *ESR1*. To understand whether chemical manipulation of ERα cellular lifetime correlates with improved antagonistic activities, we synthesized methylated derivatives of lasofoxifene that uniquely influence receptor cellular lifetime and accumulation. We compared these molecules to a comprehensive panel of SERMs, SERM/SERDs and SERDs for their effects on WT and mutant ERα cellular stability and transcriptional activity in breast cancer cells.

bioRxiv preprint doi: https://doi.org/10.1101/2021.08.27.457901; this version posted August 28, 2021. The copyright holder for this preprint (which was not certified by peer review) is the author/funder, who has granted bioRxiv a license to display the preprint in perpetuity. It is made available under aCC-BY 4.0 International license.

To quantify the influence of antiestrogens on ERα cellular lifetime, we developed a high-throughput system to observe WT, Y537S, or D538G ERα expression in living T47D breast cancer cells. We also quantified differences in ERα SUMOylation, a post-translational modification that is induced by fulvestrant together with ubiquitination and that influences interaction with DNA and transcriptional activity in ER+ MCF7 cells[15]. We discovered that addition of a 3R-methyl group on lasofoxifene's pyrrolidine induced both ERα SUMOylation and degrading activities, while addition of a 2S-methyl on the pyrrolidine leads to an accumulation of ERα in the breast cancer cells.

This approach also revealed an unexpected effect of each mutant on ERα expression and cellular lifetime. Most SERD molecules exhibited diminished capacities to affect Y537S ERα levels compared to WT. Two carboxylic acid-containing SERD molecules AZD9496 and LSZ102 unexpectedly switched to stabilizing Y537S, similar to 4-hydroxytamoxifen (4OHT). Of note, AZD9496 did not induce SUMOylation with WT ERα, in keeping with a different conformation of the receptor observed in carboxylic acid-containing antiestrogens. Apart from this discrepancy, the general good degree of correlation between the impact of antiestrogens on SUMOylation of WT or mutant ER and their impact on receptor lifetime suggests either a cross-talk between SUMOylation and ubiquitination, possibly mediated by SUMO targeted ubiquitin ligases (STUbLs) such as RNF4, or similar structural determinants for addition of either marks by their respective enzymatic complexes. It will therefore be of interest in the future to explore whether carboxylic acid-containing antiestrogens selectively induce increased receptor ubiquitination, or lead to degradation by other mechanisms.

We were surprised that the Y537S mutant showed nearly identical unliganded/apo and E2-treated profiles, with enhanced cellular expression in the presence hormone to similar levels to WT in the absence of hormone. In addition to constitutive transcriptional activities and resistance to inhibition by tamoxifen, the Y537S also likely contributes to breast cancer pathology through increasing the quantity

bioRxiv preprint doi: https://doi.org/10.1101/2021.08.27.457901; this version posted August 28, 2021. The copyright holder for this preprint (which was not certified by peer review) is the author/funder, who has granted bioRxiv a license to display the preprint in perpetuity. It is made available under aCC-BY 4.0 International license.

of active receptor in the cell. The D538G mutant was also surprising because it dampened the influence of SERDs on ERα SUMOylation, accumulation, and lifetime. It suppressed the stabilizing effects of SERMs on WT ERα, correlating with induction of weak SUMOylation of the D538G mutant but not WT receptor. The D538G *ESR1* mutant occurs with the greatest frequency in patients[8] but its selective advantage has remained unclear. Our studies suggest that the diminished ability of cells to degrade D538G ERα coupled with its low-level constitutive transcriptional activities contributes a pathological advantage within the tumor in the presence of first-line endocrine therapies. Further studies will reveal whether these alterations to ERα lifetime influence breast cancer pathological endpoints and therapeutic response.

Transcriptional reporter gene assays in MCF7 cells harboring WT, WT/Y537S, or WT/D538G *ESR1* were used to understand whether the degrees of ERα degradation and/or SUMOylation correlated with transcriptional inhibitory activities. We identified antiestrogens across the SERM-SERD spectrum that demonstrated significantly improved transcriptional repressive activity over 4OHT in these cells. Interestingly, RU39411, which induced a significant enrichment of ERα levels (SERM-like), showed enhanced transcriptional inhibition compared to most molecules. Despite their unique influences on WT ERα cellular stability, the methylated lasofoxifene derivatives showed identical transcriptional antagonistic efficacies in the WT and mutant cell lines compared to unmodified lasofoxifene.

Cellular proliferation assays in MCF7 cells with WT/Y537S ESR1 were used to reveal the role of induced ERα degradation in anti-proliferative activities. We showed that 4OHT, fulvestrant, Laso, LA-Deg, and LA-Stab can reduce E2-stimulated proliferation. Fulvestrant and Laso show improved efficacies at lower concentrations, while LA-Stab and LA-Deg show improved efficacies at the maximum dose. However, no molecule completely repressed the proliferation of these cells. Together, our BRET, transcription, and proliferation data are consistent with our observations that SERMs have similar efficacies at suppressing cofactor recruitment in WT and $ESR1_{mut}$ cells and suggest that a molecule's influence on ERα cellular

bioRxiv preprint doi: https://doi.org/10.1101/2021.08.27.457901; this version posted August 28, 2021. The copyright holder for this preprint (which was not certified by peer review) is the author/funder, who has granted bioRxiv a license to display the preprint in perpetuity. It is made available under aCC-BY 4.0 International license.

lifetime may not directly correlate with its transcriptional antagonistic and anti-proliferative activities in cells with the *ESR1* mutants. Rather, engineered chemical reduction of ERα cellular accumulation is critical for tuning tissue- and gene-specific agonistic/partial agonistic activities[17] and preventing AF-1 dependent mechanisms of endocrine resistance[38].

X-ray crystal structures of WT and Y537S ERα LBD in complex with SERMs, SERM/SERDs, and a SERD showed that the most efficacious molecules enforced H12 burial within the AF-2 cleft. We previously showed that BZA resisted the impact of the Y537S mutation on its antagonist H12 conformation, which was perturbed for the less effective 4-hydroxytamoxifen[13]. Of the structures, RU39411 (SERM), RAL (SERM/SERD), and BZA (SERM/SERD) demonstrated the greatest transcriptional inhibitory efficacies in WT/Y537S *ESR1* MCF7 cells. These molecules enforced an equivalent antagonistic H12 conformation that imposed significant surface area burial within the AF-2 cleft in both WT and Y537 ERα LBD. Conversely, molecules with diminished Y537S transcriptional potencies poorly enforced this conformation as H12 adopted vectors away from the AF-2 cleft with reduced H12 burial. These structures show that the most potent molecules for the ERα Y537S maintain significant H12 surface area burial within the AF-2 cleft regardless of ability to induce ERα degradation.

Overall, our studies show how minor chemical modifications lead to switches in ERα stabilizing or degrading activities onto an antiestrogen scaffold, likely via modulation of ERα post-translational modification. This is consistent with antiestrogens exhibiting a whole spectrum of SERD activities, 4OHT and RU39411 having the most stabilizing influence and fulvestrant and RU58,668 the greatest degrading impact[39]. While these activities may not confer an antagonistic benefit, they are important drivers of AF-1 mediated tissue-specific activities[36]. Importantly, we also showed that enforcing H12 burial in the AF-2 cleft improves transcriptional antagonistic activities on a reporter vector in breast cancer cells harboring WT/Y537S *ESR1*. Our studies, combined with the recent work from the McDonnell Laboratory showing

bioRxiv preprint doi: https://doi.org/10.1101/2021.08.27.457901; this version posted August 28, 2021. The copyright holder for this preprint (which was not certified by peer review) is the author/funder, who has granted bioRxiv a license to display the preprint in perpetuity. It is made available under aCC-BY 4.0 International license.

that transcriptional antagonism contributes most of fulvestrant's therapeutic activities independent of maximal receptor depletion[31], and the observed significant efficacy of the SERM/SERD lasofoxifene for the Y537S mutant[28], suggest that future antiestrogen development efforts for treatment of tumors with constitutively active mutations should focus on maximizing transcriptional antagonistic activities.

bioRxiv preprint doi: https://doi.org/10.1101/2021.08.27.457901; this version posted August 28, 2021. The copyright holder for this preprint (which was not certified by peer review) is the author/funder, who has granted bioRxiv a license to display the preprint in perpetuity. It is made available under aCC-BY 4.0 International license.

MATERIALS AND METHODS

Cell culture

MCF-7 and T47D cells were purchased directly from ATCC. MCF-7 cells were cultured in DMEM supplemented with 10% FBS and 1% penicillin-streptomycin. T47D cells were cultured in RPMI supplemented with 10% FBS and 1% penicillin-streptomycin.

Live cell assay of Halo-ER Degradation

T47D cells with stable TetON halo-tagged WT, Y537S, or D538G ERαwere plated in a 6 well dish at a density of 15,000 and 30,000 cells, respectively. These cells were cultured for 48 hours in phenol-free media supplemented with charcoal-stripped FBS in puromycin. Following this incubation, 1 µg/mL doxycycline and 1 µM G618 were added to each well. Cells were then treated with increasing concentrations of our compounds of interest (0.00512, 0.0256, 0.128, 0.64, 3.2, 16, 80, 400, 2000, and 5,000 nM) for 24 hours. After treatment, the cells were imaged using an Incucyte S3. ER degradation was quantified by using the red channel integrated intensity per image normalized to the phase channel confluence area. Assays were performed twice with three technical replicates each.

Chemical Synthesis

1-[4-(2-Benzyloxy)ethoxy]phenyl-2-bromo-6-methoxy-3,4-dihydronaphthalene (5) was prepared starting from 4-bromophenol in four steps according to a literature procedure with slightly modification[40].

Supplemental File 8 shows the synthetic route used to generate the lasofoxifene analogs. A mixture of 4-bromophenol (40.0 g, 231 mmol), ethylene carbonate (38.0 g, 432 mmol) and K_2CO_3 (68.0 g, 492 mmol) in DMF (200 mL) was heated for 36 h at 100 ^{o}C and then cooled. The reaction mixture was poured into water (500 mL), extracted with ether (3 x 400 mL) and the combined organic layers was washed with 5%

bioRxiv preprint doi: https://doi.org/10.1101/2021.08.27.457901; this version posted August 28, 2021. The copyright holder for this preprint (which was not certified by peer review) is the author/funder, who has granted bioRxiv a license to display the preprint in perpetuity. It is made available under aCC-BY 4.0 International license.

NaOH (250 mL), brine and dried over Na_2SO_4. The solid was filtered off and the solvent was removed by rotary evaporator under reduced pressure to give 2-(4-bromophenoxy)ethanol (**2**) as colorless solid (49.5 g, 99% yield). ^{1}H NMR ($CDCl_3$/TMS)

δ 7.37 (m, 2H), 6.79 (m ,2H), 4.04 (m, 2H), 3.96 (m, 2H), 2.14 (t, 1H, J = 6.0 Hz); ^{13}C NMR ($CDCl_3$) δ 157.9, 132.5, 116.5, 113.4, 69.5, 61.5 ppm.

Under argon to the solution of **2** (48.8 g, 225 mmol) in dry DMF (650 mL), NaH (95%, 8.53 g, 338 mmol) was added at 0 °C. After stirred at rt for 30 minutes, tetra-*n*-butylammonium iodide (872 mg, 2.36 mmol) and benzyl chloride (29.9 g, 236 mmol) was added. The reaction mixture was stirred at rt overnight and then quenched with saturated aqueous ammonium chloride (150 mL). The product was extracted with dichloromethane (4 x 100 mL). The combined organic layers were washed with brine and dried over Na_2SO_4. The solvent was removed and the residue was purified by silica gel chromatography, eluting with 10% ethyl acetate to give 4-[2-(benzyloxy)ethoxy]bromobenzene (**3**) (57.7 g, 74% yield). ^{1}H NMR ($CDCl_3$/TMS) δ 7.37-7.28 (m, 7H), 6.81 (m ,2H), 4.63 (s, 2H), 4.11 (m, 2H), 3.82 (m, 2H); ^{13}C NMR ($CDCl_3$) δ 158.1, 138.1, 132.4, 128.6, 127.9, 116.6, 113.2, 73.6, 68.5, 67.8 ppm.

Under argon a mixture of **3** (28 g, 91.2 mmol) and magnesium turnings (2.32 g, 95.8 mmol) in THF (300 mL) was heated under reflux for 24 h with the addition of several iodine particles to initiate the reaction. The solution was cooled to rt and 6-methoxy-3,4-dihydronaphthalen-1(2H)-one (11.7 g, 66.4 mmol) in THF (100 mL) was added dropwise. After the reaction mixture was stirred at rt for 20 hours, the reaction was quenched with 5% HCl (100 mL). The product was extracted with ether, dried over Na_2SO_4. The solvent was removed, the residue was isolated by silica gel chromatography, eluting with 10% ethyl acetate in hexane to give 1-[4-(2-benzyloxy)ethoxy]phenyl-6-methoxy-3,4-dihydronaphthalene (**4**) as light-yellow oil (13.9 g, 54% yield). ^{1}H NMR ($CDCl_3$/TMS) δ 7.40-7.20 (m, 7H), 7.00-6.90 (m, 3H), 6.76 (d, 1H, *J* = 2.4 Hz), 6.63 (dd, 1H, *J* = 8.6, 2.6 Hz), 5.91 (t, 1H, *J* = 4.4 Hz), 4.65 (s, 2H), 4.18 (m, 2H), 3.85 (m, 2H),

bioRxiv preprint doi: https://doi.org/10.1101/2021.08.27.457901; this version posted August 28, 2021. The copyright holder for this preprint (which was not certified by peer review) is the author/funder, who has granted bioRxiv a license to display the preprint in perpetuity. It is made available under aCC-BY 4.0 International license.

3.79 (s, 3H), 2.81 (t, 2H, *J* = 8.0 Hz), 2.36 (m, 2H); ^{13}C NMR ($CDCl_3$) δ 158.6, 158.1, 139.0, 138.8, 138.2, 133.7, 129.8, 128.6, 127.92, 127.85, 126.7, 124.6, 114.5, 113.9, 110.8, 73.5, 68.7, 67.6, 55.4, 29.0, 23.6 ppm.

Bromine (2.0 mL, 39.5 mmol) was added slowly to the solution of **4** (13.87 g, 35.9 mmol) in THF (120 mL) at 0 °C. After 5 min, triethylamine (5.5 mL, 39.5 mmol) was added while the mixture was stirred vigorously. The reaction mixture was stirred at rt for 10 min. The reaction mixture was washed with 5% $Na_2S_2O_3$, extracted with ether, washed with brine and dried over Na_2SO_4. The solvent was removed and the residue was isolated by silica gel chromatography, eluting with 10% ethyl acetate in hexane to give 1-[4-(2-benzyloxy)ethoxy]phenyl-2-bromo-6-methoxy-3,4-dihydronaphthalene (**5**) as brown solid (15.6 g, 94% yield). ^{1}H NMR ($CDCl_3$/TMS) δ 7.40-7.24 (m, 5H), 7.15-7.10 (m, 2H), 7.00-6.94 (m, 2H), 6.70 (d, 1H, *J* = 2.4 Hz), 6.60-6.50 (m, 2H), 4.66 (s, 2H), 4.20 (m, 2H), 3.87 (m, 2H), 3.77 (s, 3H), 2.95 (m, 4H); ^{13}C NMR ($CDCl_3$) δ 158.8, 158.1, 138.2, 137.6, 136.2, 132.4, 131.0, 129.4, 128.6, 127.92, 127.85, 127.5, 120.7, 114.5, 113.7, 110.0, 73.5, 68.7, 67.5, 55.4, 35.2, 30.1 ppm.

1-[4-(2-Benzyloxy)ethoxy]phenyl-6-methoxy-2-phenyl-3,4-dihydronaphthalene (6): Under argon a mixture of **4** (3.84 g, 8.25 mmol), phenylboronic acid (1.11 g, 9.1 mmol), $Pd(PPh_3)_4$ (286 mg, 0.247 mmol) and potassium carbonate (2.28 g, 16.5 mmol) in dry THF (100 mL) was stirred at reflux for 24 h. After the mixture was cooled down, water (30 mL) was added. The organic layer was separated. The aqueous layer was extracted with ether, washed with brine. The organic layers were combined and dried over Na_2SO_4. The solvent was removed, the residue was isolated by silica gel chromatography, eluting with 10% ethyl acetate in hexane to give **6** (3.55 g, 93% yield). ^{1}H NMR ($CDCl_3$/TMS) δ 7.40-7.20 (m, 6H), 7.15-6.90 (m, 6H), 6.82-6.78 (m, 3H), 6.74 (d, 1H, *J* = 8.8 Hz), 6.60 (dd, 1H, *J* = 8.8, 2.8 Hz), 4.66 (s, 2H), 4.13 (m, 2H), 3.83 (m, 2H), 3.82 (s, 3H), 2.95 (m, 2H), 2.79 (m, 2H); ^{13}C NMR ($CDCl_3$) δ 158.5, 157.5, 143.4, 138.2, 137.8, 134.9,

bioRxiv preprint doi: https://doi.org/10.1101/2021.08.27.457901; this version posted August 28, 2021. The copyright holder for this preprint (which was not certified by peer review) is the author/funder, who has granted bioRxiv a license to display the preprint in perpetuity. It is made available under aCC-BY 4.0 International license.

134.4, 132.4, 132.2, 130.6, 128.5, 128.4, 127.9, 127.8, 127.7, 127.6, 125.8, 114.2, 113.3, 110.9, 73.5, 68.6, 67.4, 55.4, 30.9, 29.1 ppm.

1-[4-(2-Hydroxyethoxy]phenyl-6-methoxy-2-phenyl-1,2,3,4-tetrahydronaphthalene (7): To the solution of **6** (3.47 g, 7.5 mmol) in a mixed solvent of ethanol/ethyl acetate (2/1, v/v, 150 mL), palladium hydroxide on carbon (20% wt., 263 mg, 0.375 mmol) was added. After exchange the air with argon, the mixture was then stirred under a hydrogen balloon overnight. TLC showed no starting material left. The catalyst was filtered off. The solvent was removed and the residue was isolated by silica gel chromatography, eluting with 20% ethyl acetate in hexane to give **7** as a white foam (2.105 g, 75% yield). ^{1}H NMR ($CDCl_3$/TMS) δ 7.15-7.05 (m, 3H), 6.85-6.70 (m, 4H), 6.63 (dd, 1H, *J* = 8.4, 2.8 Hz), 6.49 (d, 2H, *J* = 8.8 Hz), 6.30 (d, 2H, *J* = 8.4 Hz), 4,21 (d, 1H, *J* =6.0 Hz), 3.83 (m, 2H), 3.79 (m, 2H), 3.73 (s, 3H), 3.32 (m, 1H), 3.02 (m, 2H), 2.89 (*brs*, 1H), 2.14 (m, 1H), 1.78 (m, 1H); ^{13}C NMR ($CDCl_3$) δ 157.7, 156.6, 144.2, 137.6, 134.9, 132.1, 131.4, 131.3, 128.1, 127.6, 125.9, 112.84, 112.82, 112.5, 68.9, 61.1, 55.0, 50.1, 45.3, 30.0, 21.8 ppm. HRMS calcd for $C_{25}H_{30}NO_3$ [MNH_4^+] 392.2226, found 392.2222.

1-[4-(2-Mesoxyethoxy]phenyl-6-methoxy-2-phenyl-1,2,3,4-tetrahydronaphthalene (8): Triethylamine (0.63 mL, 4.52 mmol) was added to a solution of **7** (848 mg, 2.26 mmol) and MsCl (0.35 mL, 4.52 mmol) in THF (25 mL) at 0 ^{o}C. The reaction mixture was stirred at rt for 1 h. The reaction was quenched with water, extracted with ethyl acetate, and dried over MgSO4. The solvent was removed and the residue was purified by silica gel chromatography, eluting with 20% ethyl acetate in hexane to give the mesylate **8** (0.90 g, 94% yield). ^{1}H NMR ($CDCl_3$/TMS) δ 7.18-7.10 (m, 3H), 6.85-6.70 (m, 4H), 6.66 (dd, 1H, *J* = 8.4, 2.4 Hz), 6.50 (d, 2H, *J* = 8.4 Hz), 6.33 (d, 2H, *J* = 8.4 Hz), 4,44 (m, 2H), 4.23 (d, 1H, *J* = 4.8 Hz), 4.05 (m, 2H), 3.78 (s, 3H), 3.36 (m, 1H), 3.06 (m, 2H), 2.99 (s, 3H), 2.16 (m, 1H), 1.82 (m, 1H); ^{13}C NMR ($CDCl_3$) δ 157.9, 156.0,

bioRxiv preprint doi: https://doi.org/10.1101/2021.08.27.457901; this version posted August 28, 2021. The copyright holder for this preprint (which was not certified by peer review) is the author/funder, who has granted bioRxiv a license to display the preprint in perpetuity. It is made available under aCC-BY 4.0 International license.

144.2, 137.8, 135.7, 132.0, 131.50, 131.45, 128.1, 127.8, 126.0, 113.0, 112.9, 112.6, 68.3, 65.6, 55.2, 50.2, 45.3, 37.6, 30.1, 21.9 ppm. HRMS calcd for $C_{26}H_{28}O_5SNa$ [MNa^+] 475.1555, found 475.1550.

Typical procedure for the synthesis of 9a-9d. The synthesis of **9a** is representative: To the solution of **8** (85 mg, 0.20 mmol) in anhydrous DMF (5 mL), (3*R*)-3-methylpyrrolidine-HCl salt (242 mg, 2.0 mmol) and *i*-Pr_2NEt (700 uL, 4.0 mmol) were added. After the mixture was stirred at 80 °C for 24 h, TLC showed the reaction was completed. The solvent was removed, and the residue was dissolved into ether, washed with saturated $NaHCO_3$, brine, and dried over Na_2SO_4. After filtration, the solvent was removed, the residue was dried under vacuum overnight, and then redissolved into dry dichloromethane (10 mL). Under argon the dichloromethane solution was cooled to -78 °C. BBr_3 (1.0 M in CH_2Cl_2, 2.0 mL, 2.0 mmol) was added. After the reaction mixture was warmed and stirred at 0 °C for 2 h, the reaction was quenched with $Na_2S_2O_3$ solution at 0 °C. The mixture was basified with 2 N NaOH. extracted with CH_2Cl_2, washed with brine and dried over $MgSO_4$. The solvent was removed, the residue was purified by silica gel chromatography, eluting with 4% methanol in dichloromethane containing 1% triethylamine to give product **9a** (31 mg, 36% yield). ^{1}H NMR ($CDCl_3$/TMS) δ 7.15 (m, 3H), 6.80-6.62 (m, 4H), 6.58 (dd, 1H, *J* = 8.4, 2.4 Hz), 6.42 (m, 2H), 6.26 (m, 2H), 4.19 (d, 1H, *J* = 5.2 Hz), 3.98 (m, 2H), 3.35 (m, 1H), 3.15-2.55 (m, 7H), 2.45-2.25 (m, 1H), 2.25-2.05 (m, 3H), 1.76 (m, 1H), 1.42 (m, 1H), 1.05 (d, 3H, *J* = 6.8 Hz); ^{13}C NMR ($CDCl_3$) δ 156.7, 155.4, 144.6, 137.6, 135.0, 131.5, 131.3, 130.8, 128.30, 127.8, 126.0, 115.15, 115.12, 114.2, 112.8, 65.8, 62.5, 62.3, 55.5, 54.6, 54.4, 50.3, 45.5, 32.43, 32.39, 31.9, 31.8, 30.0, 22.0, 19.9 ppm; HRMS calcd for $C_{29}H_{34}NO_2$ [MH^+] 428.2590 found 428.2590. HPLC analysis and purification with Chiral pack IBN-3 column, 0.75 mL/min, mobile phase: 0.1% Et_2NH in MeOH. UV 279 nm, **9a-1**, retention time 8.05 min, **9a-2**, retention time 9.62 min.

bioRxiv preprint doi: https://doi.org/10.1101/2021.08.27.457901; this version posted August 28, 2021. The copyright holder for this preprint (which was not certified by peer review) is the author/funder, who has granted bioRxiv a license to display the preprint in perpetuity. It is made available under aCC-BY 4.0 International license.

9b (30 mg, 35% yield) was prepared from **8** (85 mg, 0.20 mmol), (3*S*)-3-methylpyrrolidine-HCl salt (121 mg mg, 1.0 mmol) and *i*-Pr_2NEt (348 uL, 2.0 mmol) according to the typical procedure: ^{1}H NMR ($CDCl_3$/TMS) δ 7.14 (m, 3H), 6.80-6.62 (m, 4H), 6.55 (dd, 1H, *J* = 8.4, 2.8 Hz), 6.37 (d, 2H, *J* = 8.8 Hz), 6.26 (d, 2H, *J* = 7.6 Hz), 4.19 (d, 1H, *J* = 4.8 Hz), 3.96 (m, 2H), 3.35 (m, 1H), 3.15-2.75 (m, 6H), 2.60 (m, 1H), 2.40-2.25 (m, 1H), 2.20-2.00 (m, 3H), 1.75 (m, 1H), 1.40 (m, 1H), 1.05 (d, 3H, *J* = 6.8 Hz); ^{13}C NMR ($CDCl_3$) δ 156.8, 155.5, 144.7, 137.6, 134.9, 131.6, 131.4, 130.7, 128.4, 127.8, 126.0, 115.23, 115.18, 114.3, 112.8, 65.9, 62.6, 62.4, 55.63, 55.60, 54.6, 54.4, 50.3, 45.6, 32.51, 32.45, 31.9, 31.8, 30.1, 22.0, 20.1, 20.0 ppm; HRMS calcd for $C_{29}H_{34}NO_2$ [MH^+] 428.2590 found 428.2589. HPLC analysis with Chiral pack IBN-3 column, 0.75 mL/min, mobile phase: 0.1% Et_2NH in EtOH. UV 279 nm, **9b-1**, retention time 5.87 min, **9b-2**, retention time 6.67 min.

9c (52 mg, 53% yield) was prepared from **8** (100 mg, 0.23 mmol), (2*R*)-2-methylpyrrolidine-HCl salt (280 mg, 2.3 mmol) and *i*-Pr_2NEt (800 uL, 4.6 mmol) according to the typical procedure: ^{1}H NMR ($CDCl_3$/TMS) δ 7.15 (m, 3H), 6.80-6.62 (m, 4H), 6.55 (m, 1H), 6.46 (d, 1H, *J* = 8.4 Hz), 6.41 (d, 1H, *J* = 8.8 Hz), 6.27 (m, 2H), 4.19 (d, 1H, *J* = 4.8 Hz), 3.98 (m, 2H), 3.35-3.15 (m, 3H), 3.02-2.90 (m, 2H), 2.50-2.40 (m, 2H), 2.29 (m ,1H), 2.20-2.00 (m, 1H), 2.00-1.90 (m, 1H), 1.90-1.60 (m, 3H), 1.55-1.40 (m, 1H), 1.19 (m, 3H); ^{13}C NMR ($CDCl_3$) δ 156.8, 155.3, 155.2, 144.63, 144.60, 137.7, 135.0, 134.9, 131.6, 131.5, 131.4, 131.0, 130.8, 128.32, 128.29, 127.8, 126.0, 115.3, 115.2, 114.4, 114.2, 112.9, 112.8, 66.4, 66.2, 61.1, 60.9, 54.5, 54.4, 53.0, 50.3, 45.6, 32.33, 32.26, 30.1, 22.0, 21.8, 21.7, 18.5, 18.4 ppm.; HRMS calcd for $C_{29}H_{34}NO_2$ [MH^+] 428.2590 found 428.2591. HPLC analysis with Chiral pack IBN-3 column, 0.75 mL/min, mobile phase: 0.1% Et_2NH in EtOH. UV 279 nm, **9c-1**, retention time 5.88 min, **9c-2**, retention time 6.57 min.

bioRxiv preprint doi: https://doi.org/10.1101/2021.08.27.457901; this version posted August 28, 2021. The copyright holder for this preprint (which was not certified by peer review) is the author/funder, who has granted bioRxiv a license to display the preprint in perpetuity. It is made available under aCC-BY 4.0 International license.

9d (59 mg, 60% yield) was prepared from **8** (100 mg, 0.23 mmol), (2*S*)-2-methylpyrrolidine-HCl salt (280 mg, 2.3 mmol) and *i*-Pr_2NEt (800 uL, 4.6 mmol) according to the typical procedure: ^{1}H NMR ($CDCl_3$/TMS) δ 7.15 (m, 3H), 6.80-6.62 (m, 4H), 6.55 (m, 1H), 6.47 (d, 1H, *J* = 8.8 Hz), 6.42 (d, 1H, *J* = 8.8 Hz), 6.28 (m, 2H), 4.19 (d, 1H, *J* = 4.8 Hz), 3.98 (m, 2H), 3.40-3.15 (m, 3H), 3.02-2.90 (m, 2H), 2.50-2.40 (m, 2H), 2.26 (m ,1H), 2.20-2.15 (m, 1H), 2.00-1.87 (m, 1H), 1.87-1.60 (m, 3H), 1.55-1.40 (m, 1H), 1.16 (m, 3H); ^{13}C NMR ($CDCl_3$) δ 156.8, 155.31, 155.26, 144.62, 144.60, 137.71, 137.69, 135.0, 134.9, 131.6, 131.5, 131.3, 130.9, 130.8, 128.30, 128.28, 127.8, 126.0, 115.3, 115.2, 114.4, 114.3, 112.9, 112.8, 66.5, 66.3, 61.0, 60.8, 54.6, 54.4, 53.0, 50.3, 45.6, 32.34, 32.28, 30.1, 22.0, 21.8, 21.7, 18.6, 18.4ppm; HRMS calcd for $C_{29}H_{34}NO_2$ [MH^+] 428.2590 found 428.2591. HPLC analysis and purification with Chiral pack IBN-3 column, 0.75 mL/min, mobile phase: 0.1% Et_2NH in MeOH. UV 279 nm, **9d-1**, retention time 7.94 min, **9d-2**, retention time 9.11 min.

BRET assays

HEK293 HTS cells were maintained at 37°C in Dulbecco's modified Eagle's medium (DMEM) (Wisent) supplemented with 10% fetal bovine serum (FBS) (Sigma), 2% L-glutamine (Wisent) and 1% penicillin-streptomycin (Wisent). Two days prior to transfection, HEK293 HTS cells were washed twice in PBS and seeded in 15 cm petri dishes at a density of 5 x 10^6 in phenol red-free DMEM supplemented with 1charcoal-stripped FBS (Sigma) and 1% penicillin-streptomycin. Forty-eight hours later, cells were co-transfected with expression plasmids for WT, Y537S, or D538G ERα fused to RlucII and YFP-SUMO3[16,33] or SRC1/NCOA1 RID-Topaz YFP[34]. Transfections were performed using linear polyethylenimine (Polysciences Inc.) at a ratio of 3 μg of PEI to 1 μg of DNA per 1.25 x 10^6 cells and aliquoted at 125 000 cells per well in white 96 well assay plates (Corning). Bioluminescence resonance energy transfer (BRET) assays were carried out 48 h post-transfection by replacing cell media by 1 x HBSS (Wisent) supplemented with 4.5 g/L dextrose and either compounds or vehicle and incubating for 2-3 h at 37°C. For dose-response experiments, compounds were serially diluted 1:3 in 1 x HBSS from a maximum concentration of 9 μM.

bioRxiv preprint doi: https://doi.org/10.1101/2021.08.27.457901; this version posted August 28, 2021. The copyright holder for this preprint (which was not certified by peer review) is the author/funder, who has granted bioRxiv a license to display the preprint in perpetuity. It is made available under aCC-BY 4.0 International license.

Coelenterazine H (Nanolight Technologies) was added to a final concentration of 5 μM and readings were taken following a 5 min incubation at room temperature using a Mithras LB 940 microplate reader (Berthold Technologies). Net BRET ratios were calculated as described previously[16]. All experiments were performed with three to five biological replicates comprised of three technical replicates each. Best-fit EC50 and BRETMax values were determined with Prism. Curves represent average values +/- SEM.

Live cell assay of ERE Transcriptional Response

MCF-7 cells with WT, WT/Y537S, and WT/D538G with a 3x-ERE-GFP reporter gene construct with a CMV promoter were plated in a 6 well dish at a density of 15,000 and 30,000 cells, respectively. Cells were cultured for 48 hours in media supplemented with charcoal-stripped FBS. Subsequently, cells were treated with increasing concentrations of compounds of interest (0.00512, 0.0256, 0.128, 0.64, 3.2, 16, 80, 400, 2000, and 5,000 nM) for 48 hours. After treatment, the cells were imaged using an Incucyte S3. ERE transcriptional response was quantified by using the green channel integrated intensity per image normalized to the phase channel confluence area. Assays were performed twice with three technical replicates each.

Cellular Proliferation Assay

A BioTek Cytation 5 with BioSpa was used for automatic cell counting experiments. MCF7 WT/Y537S cells were plated in 96-well plates at 750 cells per well in phenol-free medium. After 24 hours, cells placed in charcoal-stripped FBS and allowed to acclimate for 48 hours. Subsequently, cells were treated with 1, 50, and 1,000 nM antiestrogen and 1 nM E2 then placed in the BioSpa. Cells were automatically imaged by bright-field and phase contrast every 6 hours for a total of 116 hours. Cell counts were analyzed using the label-free cell counting protocol on BioTek Gen5 software. These assays were performed three independent times with three technical replicates each.

bioRxiv preprint doi: https://doi.org/10.1101/2021.08.27.457901; this version posted August 28, 2021. The copyright holder for this preprint (which was not certified by peer review) is the author/funder, who has granted bioRxiv a license to display the preprint in perpetuity. It is made available under aCC-BY 4.0 International license.

Protein Expression and Purification

A gene containing a hexa-His-TEV fusion of the ERα LBD, residues 300-550 with C381S, C417S, C530S, and L536S in pET21(a)+ was used for all WT ERα LBD x-ray crystal structures, as this construct enables the adoption of a canonical antagonist conformation of the receptor[26]. An identical construct with but with an intact 536L and Y537S was generated using Q5 site-directed mutagenesis (Promega) and was used for all Y537S x-ray crystal structure determinations. *E.coli* BL21(DE3) were used for all recombinant protein expression. An overnight culture at 37°C was inoculated with a single colony in 50 mL LB broth containing 100 µg/mL ampicillin. 5 mL of the overnight culture was used to inoculated each of 10 L of LB-ampicillin, which were allowed to grow at 37°C with shaking until an OD_{600} = 0.6 was reached, indicating log-phase growth. Protein expression commenced upon the addition of 0.3 mM IPTG and continued overnight at 16°C. Cells were harvested by centrifugation at 4,000 *g* for 15 minutes. Cells were resuspended in 5 mL/g cell paste in 50 mM HEPES pH 8.0, 250 mM NaCl, 20 mM imidazole pH 8.0, 0.5 mM TCEP, and 5% glycerol with the addition of 1 EDTA-free cOmplete protease inhibitor cocktail tablet per 50 mL lysate (Roche). Cells were lysed by sonication on ice with stirring and the lysates were clarified by centrifugation at 20,000 *g* for 30 minutes at 4°C. The clarified lysate was loaded onto 2.5 mL of pre-equilibrated Ni-NTA resin and washed with 5 column volumes of 50 mM HEPES pH 8.0, 250 mM NaCl, 20 mM imidazole pH 8.0, 0.5 mM TCEP, and 5% glycerol. Protein was eluted with 50 mM HEPES pH 8.0, 250 mM NaCl, 400 mM imidazole pH 8.0, 0.5 mM TCEP, and 5% glycerol. A 1:200 mol:mol ratio of hexa-His-TEV protease was added to the eluent and the solution was dialyzed in 4 L of 50 mM HEPES pH 8.0, 250 mM NaCl, 20 mM imidazole pH 8.0, 0.5 mM TCEP, and 5% glycerol overnight at 4° with stirring. ERα was separated from the hexa-His tag and His-TEV protease by passing it over pre-equilibrated Ni-NTA resin and collecting the flow-through. The protein was concentrated to 5 mL, but no higher than 15

bioRxiv preprint doi: https://doi.org/10.1101/2021.08.27.457901; this version posted August 28, 2021. The copyright holder for this preprint (which was not certified by peer review) is the author/funder, who has granted bioRxiv a license to display the preprint in perpetuity. It is made available under aCC-BY 4.0 International license.

mg/mL and placed over a Superdex 200 HiLoad 200 16/600 size exclusion column that was equilibrated with 25 mM HEPES pH 8.0, 150 mM NaCl, 0.5 mM TCEP, and 5% glycerol. A small precipitate peak was observed at the leading edge of the column followed by a well-resolved single peak corresponding to the correct molecular weight of approximately 30,000 Da for ERα LBD. Fractions corresponding to these proteins were concentrated to $\geq$ 10 mg/mL, flash frozen, and stored at -80°C for later use.

X-Ray Crystal Structure Determination

Purified LBD was incubated with 2 mM of each compound between 4 and 16 hours at 4°C prior to crystal screens. The mixture was centrifuged at 20,000 *g* for 30 minutes at 4°C to remove precipitated ligand/protein. Hanging drop vapor diffusion was used to generate all crystals. 2 µL protein at 5 to 15 mg/mL was mixed with 2 µL mother liquor using Hampton VDX plates (Hampton Research, HR3-140). All crystals were grown in 5-20% PEG 3,350 or PEG 8,000, pH 6-8.0, 200 mM $MgCl_2$. For each complex, clear crystals grew at room temperature. Crystals emerged between 16 hours and 2-weeks. For BZA, RAL, 4-OHT, LASO, 48-2, and LSZ102 complexes these crystals appeared as hexagonal pucks. For RU39411 and 49-2 complexes crystals were rhombohedral. Crystals were either directly frozen in mother liquor or incubated in mother liquor with the addition of 25% glycerol as cryo-protectants. All x-ray data sets were collected at the Advanced Photon Source, Argonne National Laboratories, Argonne, Illinois on the SBC 19-BM beamline (0.97 Å). **Figure 7-figure supplement 1** shows representative 2mFo-DFc difference maps for ligands in the ligand binding pocket. **Figure 7-supplemental file 2** contains data collection and refinement statistics.

bioRxiv preprint doi: https://doi.org/10.1101/2021.08.27.457901; this version posted August 28, 2021. The copyright holder for this preprint (which was not certified by peer review) is the author/funder, who has granted bioRxiv a license to display the preprint in perpetuity. It is made available under aCC-BY 4.0 International license.

ACKNOWLEDGEMENTS

Funding from Susan G. Komen Foundation CCR19608597 (SWF), Ludwig Fund for Metastasis Research (GLG), and Canadian Institutes of Health Research (SM). Results shown in this report are derived from work performed at Argonne National Laboratory (ANL), Structural Biology Center (SBC) at the Advanced Photon Source (APS), under U.S. Department of Energy, Office of Biological and Environmental Research contract DE-AC02-06CH11257.

bioRxiv preprint doi: https://doi.org/10.1101/2021.08.27.457901; this version posted August 28, 2021. The copyright holder for this preprint (which was not certified by peer review) is the author/funder, who has granted bioRxiv a license to display the preprint in perpetuity. It is made available under aCC-BY 4.0 International license.

REFERENCES CITED

1 Burstein, H. J. *et al.* Adjuvant Endocrine Therapy for Women With Hormone Receptor-Positive Breast Cancer: ASCO Clinical Practice Guideline Focused Update. *J Clin Oncol* **37**, 423-438, doi:10.1200/jco.18.01160 (2019).

2 Maximov, P. Y. *et al.* Endoxifen, 4-Hydroxytamoxifen and an Estrogenic Derivative Modulate Estrogen Receptor Complex Mediated Apoptosis in Breast Cancer. *Mol Pharmacol* **94**, 812-822, doi:10.1124/mol.117.111385 (2018).

3 Effects of chemotherapy and hormonal therapy for early breast cancer on recurrence and 15-year survival: an overview of the randomised trials. *The Lancet* **365**, 1687-1717, doi:https://doi.org/10.1016/S0140-6736(05)66544-0 (2005).

4 Mouridsen, H. *et al.* Phase III Study of Letrozole Versus Tamoxifen as First-Line Therapy of Advanced Breast Cancer in Postmenopausal Women: Analysis of Survival and Update of Efficacy From the International Letrozole Breast Cancer Group. *Journal of Clinical Oncology* **21**, 2101-2109, doi:10.1200/JCO.2003.04.194 (2003).

5 Toy, W. *et al.* ESR1 ligand-binding domain mutations in hormone-resistant breast cancer. *Nature Genetics* **45**, 1439-1445, doi:10.1038/ng.2822 (2013).

6 Jeselsohn, R. *et al.* Emergence of constitutively active estrogen receptor-alpha mutations in pretreated advanced estrogen receptor-positive breast cancer. *Clin Cancer Res* **20**, 1757-1767, doi:10.1158/1078-0432.CCR-13-2332 (2014).

7 Robinson, D. R. *et al.* Activating ESR1 mutations in hormone-resistant metastatic breast cancer. *Nat Genet* **45**, 1446-1451, doi:10.1038/ng.2823 (2013).

8 Chandarlapaty, S. *et al.* Prevalence of ESR1 Mutations in Cell-Free DNA and Outcomes in Metastatic Breast Cancer: A Secondary Analysis of the BOLERO-2 Clinical Trial. *JAMA Oncol* **2**, 1310-1315, doi:10.1001/jamaoncol.2016.1279 (2016).

9 Martin, L. A. *et al.* Discovery of naturally occurring ESR1 mutations in breast cancer cell lines modelling endocrine resistance. *Nat Commun* **8**, 1865, doi:10.1038/s41467-017-01864-y (2017).

10 Jeselsohn, R. *et al.* Allele-Specific Chromatin Recruitment and Therapeutic Vulnerabilities of ESR1 Activating Mutations. *Cancer Cell* **33**, 173-186.e175, doi:10.1016/j.ccell.2018.01.004 (2018).

11 Fanning, S. W. *et al.* Estrogen receptor alpha somatic mutations Y537S and D538G confer breast cancer endocrine resistance by stabilizing the activating function-2 binding conformation. *eLife* **5**, e12792, doi:10.7554/eLife.12792 (2016).

12 Nettles, K. W. *et al.* NFkappaB selectivity of estrogen receptor ligands revealed by comparative crystallographic analyses. *Nat Chem Biol* **4**, 241-247, doi:10.1038/nchembio.76 (2008).

13 Fanning, S. W. *et al.* The SERM/SERD bazedoxifene disrupts ESR1 helix 12 to overcome acquired hormone resistance in breast cancer cells. *eLife* **7**, e37161, doi:10.7554/eLife.37161 (2018).

14 Wijayaratne, A. L. & McDonnell, D. P. The human estrogen receptor-alpha is a ubiquitinated protein whose stability is affected differentially by agonists, antagonists, and selective estrogen receptor modulators. *J Biol Chem* **276**, 35684-35692, doi:10.1074/jbc.M101097200 (2001).

15 Traboulsi, T., El Ezzy, M., Dumeaux, V., Audemard, E. & Mader, S. Role of SUMOylation in differential ERα transcriptional repression by tamoxifen and fulvestrant in breast cancer cells. *Oncogene* **38**, 1019-1037, doi:10.1038/s41388-018-0468-9 (2019).

16 Hilmi, K. *et al.* Role of SUMOylation in full antiestrogenicity. *Mol Cell Biol* **32**, 3823-3837, doi:10.1128/mcb.00290-12 (2012).

17 Fanning, S. W. & Greene, G. L. Next-Generation ERα Inhibitors for Endocrine-Resistant ER+ Breast Cancer. *Endocrinology* **160**, 759-769, doi:10.1210/en.2018-01095 (2019).

bioRxiv preprint doi: https://doi.org/10.1101/2021.08.27.457901; this version posted August 28, 2021. The copyright holder for this preprint (which was not certified by peer review) is the author/funder, who has granted bioRxiv a license to display the preprint in perpetuity. It is made available under aCC-BY 4.0 International license.

18 Guan, J. *et al.* Therapeutic Ligands Antagonize Estrogen Receptor Function by Impairing Its Mobility. *Cell* **178**, 949-963.e918, doi:10.1016/j.cell.2019.06.026 (2019).

19 Wardell, S. E., Nelson, E. R., Chao, C. A., Alley, H. M. & McDonnell, D. P. Evaluation of the pharmacological activities of RAD1901, a selective estrogen receptor degrader. *Endocrine-related cancer* **22**, 713-724, doi:10.1530/ERC-15-0287 (2015).

20 Hamilton, E. P. *et al.* A First-in-Human Study of the New Oral Selective Estrogen Receptor Degrader AZD9496 for ER(+)/HER2(-) Advanced Breast Cancer. *Clin Cancer Res* **24**, 3510-3518, doi:10.1158/1078-0432.CCR-17-3102 (2018).

21 Tria, G. S. *et al.* Discovery of LSZ102, a Potent, Orally Bioavailable Selective Estrogen Receptor Degrader (SERD) for the Treatment of Estrogen Receptor Positive Breast Cancer. *Journal of Medicinal Chemistry* **61**, 2837-2864, doi:10.1021/acs.jmedchem.7b01682 (2018).

22 Dickler, M. N. *et al.* Abstract PD5-10: A first-in-human phase I study to evaluate the oral selective estrogen receptor degrader (SERD), GDC-0927, in postmenopausal women with estrogen receptor positive (ER+) HER2-negative metastatic breast cancer (BC). *Cancer Research* **78**, PD5-10, doi:10.1158/1538-7445.SABCS17-PD5-10 (2018).

23 Bardia, A. *et al.* Dose-escalation study of SAR439859, an oral selective estrogen receptor (ER) degrader (SERD), in postmenopausal women with ER+/HER2- metastatic breast cancer (mBC). *Journal of Clinical Oncology* **37**, 1054-1054, doi:10.1200/JCO.2019.37.15_suppl.1054 (2019).

24 Wardell, S. E. *et al.* Abstract 5641: Effects of G1T48, a novel orally bioavailable selective estrogen receptor degrader (SERD), and the CDK4/6 inhibitor, G1T38, on tumor growth in animal models of endocrine resistant breast cancer. *Cancer Research* **77**, 5641, doi:10.1158/1538-7445.AM2017-5641 (2017).

25 Metcalfe, C. *et al.* Abstract P5-04-07: GDC-9545: A novel ER antagonist and clinical candidate that combines desirable mechanistic and pre-clinical DMPK attributes. *Cancer Research* **79**, P5-04-07, doi:10.1158/1538-7445.SABCS18-P5-04-07 (2019).

26 Fanning, S. W. *et al.* Specific stereochemistry of OP-1074 disrupts estrogen receptor alpha helix 12 and confers pure antiestrogenic activity. *Nature Communications* **9**, 2368, doi:10.1038/s41467-018-04413-3 (2018).

27 De Savi, C. *et al.* Optimization of a Novel Binding Motif to (E)-3-(3,5-Difluoro-4-((1R,3R)-2-(2-fluoro-2-methylpropyl)-3-methyl-2,3,4,9-tetra hydro-1H-pyrido[3,4-b]indol-1-yl)phenyl)acrylic Acid (AZD9496), a Potent and Orally Bioavailable Selective Estrogen Receptor Downregulator and Antagonist. *J Med Chem* **58**, 8128-8140, doi:10.1021/acs.jmedchem.5b00984 (2015).

28 Lainé, M. *et al.* Lasofoxifene as a potential treatment for therapy-resistant ER-positive metastatic breast cancer. *Breast Cancer Research* **23**, 54, doi:10.1186/s13058-021-01431-w (2021).

29 Wardell, S. E. *et al.* Efficacy of SERD/SERM Hybrid-CDK4/6 Inhibitor Combinations in Models of Endocrine Therapy–Resistant Breast Cancer. *Clinical Cancer Research* **21**, 5121, doi:10.1158/1078-0432.CCR-15-0360 (2015).

30 Andreano, K. J. *et al.* The Dysregulated Pharmacology of Clinically Relevant ESR1 Mutants is Normalized by Ligand-activated WT Receptor. *Molecular Cancer Therapeutics* **19**, 1395, doi:10.1158/1535-7163.MCT-19-1148 (2020).

31 Wardell, S. E. *et al.* Pharmacokinetic and pharmacodynamic analysis of fulvestrant in preclinical models of breast cancer to assess the importance of its estrogen receptor-α degrader activity in antitumor efficacy. *Breast Cancer Res Treat* **179**, 67-77, doi:10.1007/s10549-019-05454-y (2020).

32 Wardell, S. E., Marks, J. R. & McDonnell, D. P. The turnover of estrogen receptor α by the selective estrogen receptor degrader (SERD) fulvestrant is a saturable process that is not

bioRxiv preprint doi: https://doi.org/10.1101/2021.08.27.457901; this version posted August 28, 2021. The copyright holder for this preprint (which was not certified by peer review) is the author/funder, who has granted bioRxiv a license to display the preprint in perpetuity. It is made available under aCC-BY 4.0 International license.

required for antagonist efficacy. *Biochem Pharmacol* **82**, 122-130, doi:10.1016/j.bcp.2011.03.031 (2011).

33 Cotnoir-White, D. *et al.* Monitoring ligand-dependent assembly of receptor ternary complexes in live cells by BRETFect. *Proc Natl Acad Sci U S A* **115**, E2653-e2662, doi:10.1073/pnas.1716224115 (2018).

34 Liao, L. *et al.* Molecular structure and biological function of the cancer-amplified nuclear receptor coactivator SRC-3/AIB1. *The Journal of Steroid Biochemistry and Molecular Biology* **83**, 3-14, doi:https://doi.org/10.1016/S0960-0760(02)00254-6 (2002).

35 Krissinel, E. & Henrick, K. in *Computational Life Sciences.* (eds Michael R. Berthold *et al.*) 163-174 (Springer Berlin Heidelberg).

36 Shang, Y. & Brown, M. Molecular determinants for the tissue specificity of SERMs. *Science* **295**, 2465-2468, doi:10.1126/science.1068537 (2002).

37 Lupien, M. *et al.* Raloxifene and ICI182,780 increase estrogen receptor-alpha association with a nuclear compartment via overlapping sets of hydrophobic amino acids in activation function 2 helix 12. *Mol Endocrinol* **21**, 797-816, doi:10.1210/me.2006-0074 (2007).

38 Massarweh, S. *et al.* Tamoxifen resistance in breast tumors is driven by growth factor receptor signaling with repression of classic estrogen receptor genomic function. *Cancer Res* **68**, 826-833, doi:10.1158/0008-5472.Can-07-2707 (2008).

39 Traboulsi, T., El Ezzy, M., Gleason, J. L. & Mader, S. Antiestrogens: structure-activity relationships and use in breast cancer treatment. *J Mol Endocrinol* **58**, R15-r31, doi:10.1530/jme-16-0024 (2017).

40 Simpson, D. M., Elliston, J. F. & Katzenellenbogen, J. A. Desmethylnafoxidine aziridine: an electrophilic affinity label for the estrogen receptor with high efficiency and selectivity. *J Steroid Biochem* **28**, 233-245, doi:10.1016/0022-4731(87)91014-4 (1987).

bioRxiv preprint doi: https://doi.org/10.1101/2021.08.27.457901; this version posted August 28, 2021. The copyright holder for this preprint (which was not certified by peer review) is the author/funder, who has granted bioRxiv a license to display the preprint in perpetuity. It is made available under aCC-BY 4.0 International license.

SUPPLEMENTAL FILES

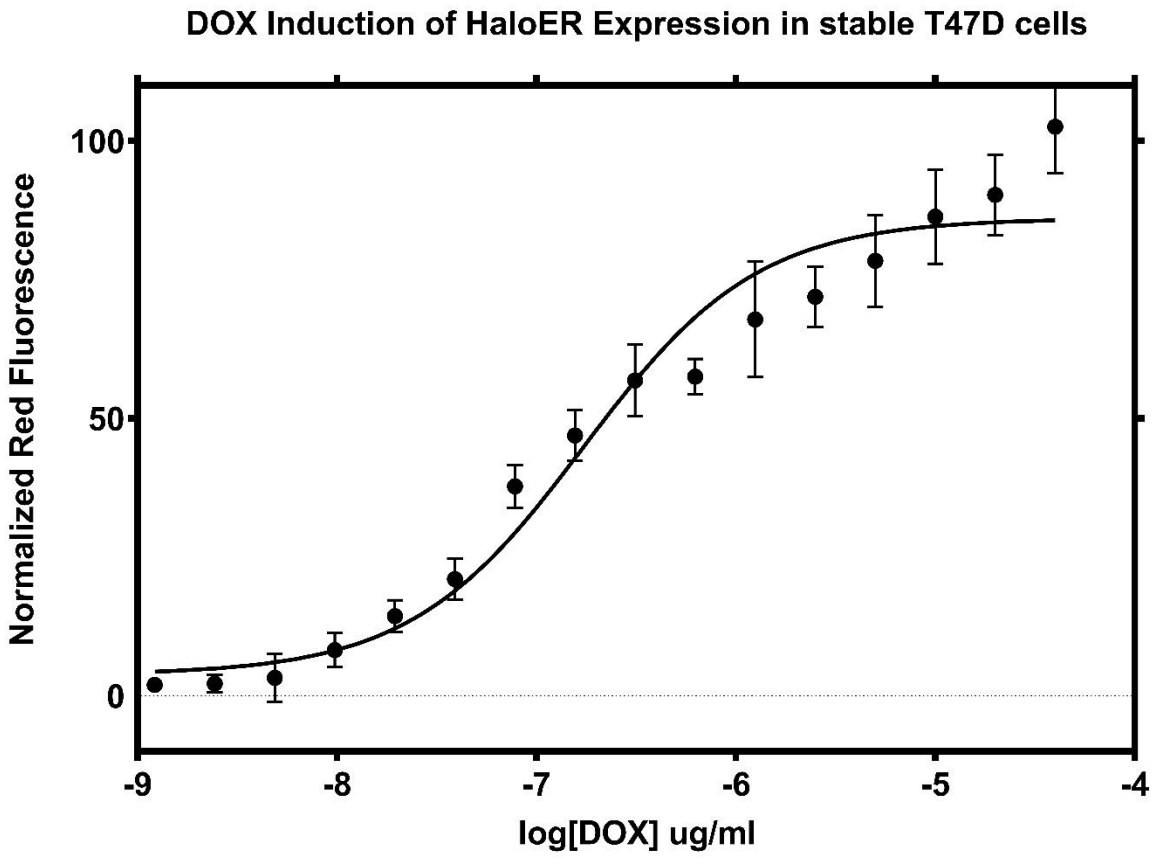

Figure 2-figure supplement 1: Doxycycline induction of Halo-ERα after 24 hours. Data are representative of the mean of three replicates ± standard error.

bioRxiv preprint doi: https://doi.org/10.1101/2021.08.27.457901; this version posted August 28, 2021. The copyright holder for this preprint (which was not certified by peer review) is the author/funder, who has granted bioRxiv a license to display the preprint in perpetuity. It is made available under aCC-BY 4.0 International license.

Figure 2-supplemental file 2: Ligand and Mutational Influences on Estrogen Receptor Alpha Cellular Turnover after 24 Hours. Data were normalized by cell count. Antiestrogens are categorized as stabilizers if their maximum signal for WT ERα at 5 µM is greater than 1.5, neutral if between 0.9 and 1.1, and degrader if less than 0.9 in this assay.

Hormone			
Ligand	**IC_{50} (nM)**	**R^2**	**Maxima (5 µM)**
Estradiol (E2)			
WT	0.12 ± 0.02	0.806	0.68 ± 0.05
Y537S	0.02 ± 0.02*	0.27	0.84 ± 0.08
D538G	ND*	0.013	0.87 ± 0.13
Stabilizers (SERM-Like)			
Ligand	**IC_{50} (nM)**	**R^2**	**Maxima (5 µM)**
4-Hydroxytamoxifen (4OHT)			
WT	1.56 ± 0.05	0.92	2.23 ± 0.24
Y537S	12.42± 0.075	0.9	2.25 ± 0.23
D538G	ND	0.11	0.93 ± 0.37
RU39411			
WT	ND	0.28	2.11 ± 0.36
537S	4.33 ± 0.10	0.7	2.01 ± 0.16
538G	ND	0.287	1.18 ± 0.15
Laso-Stabilizer (LA-Stab)			
WT	1.239 ± 0.06	0.9143	2.42 ± 0.19
537S	10.62 ± 0.07	0.934	2.61 ± 0.25
538G	ND	0.07	1.17 ± 0.22
Clomiphene (Clom)			
WT	29.57 ± 0.11	0.81	1.92 ± 0.33
537S	296.5 ± 0.12	0.788	1.66 ± 0.20
538G	85.64 ± 0.08	0.35	0.79 ± 0.12
Neutral			
Ligand	**IC_{50} (nM)**	**R^2**	**Maxima (5 µM)**
Lasofoxifene (Laso)			
WT	ND	0.48	0.9 ± 0.08
Y537S	1.19 ± 0.05	0.55	1.48 ± 0.22
D538G	ND	0.27	0.95 ± 0.27
Degraders (SERD-Like)			
Ligand	**IC_{50} (nM)**	**R^2**	**Maxima (5 µM)**
RU58668			
WT	2.25 ± 0.04	0.92	0.2 ± 0.03

bioRxiv preprint doi: https://doi.org/10.1101/2021.08.27.457901; this version posted August 28, 2021. The copyright holder for this preprint (which was not certified by peer review) is the author/funder, who has granted bioRxiv a license to display the preprint in perpetuity. It is made available under aCC-BY 4.0 International license.

537S	41.64 ± 0.06	0.90	0.25 ± 0.03
538G	51.75 ± 7.00	0.8	0.37 ± 0.13
Fulvestrant (ICI)			
WT	0.40 ± 0.02	0.95	0.29 ± 0.04
Y537S	3.76 ± 0.034	0.92	0.33 ± 0.08
D538G	ND	0.19	0.67 ± 0.37
GDC0927			
WT	0.13 ± 0.03	0.72	0.33 ± 0.04
537S	2.18 ± 0.03	0.90	0.36 ± 0.06
538G	1.88 ± 0.04	0.75	0.47 ± 0.15
OP1074			
WT	1.09 ± 0.03	0.90	0.36 ± 0.05
537S	14.07 ± 0.03	0.89	0.56 ± 0.04
538G	23.35 ± 0.06	0.67	0.63 ± 0.08
Bazedoxifene (BZA)			
WT	0.87 ± 0.03	0.85	0.48 ± 0.06
537S	ND	0.32	0.81 ± 0.13
538G	ND	0.38	0.67 ± 0.11
Pipendoxifene (PIP)			
WT	0.77 ± 0.03	0.88	0.43 ± 0.08
537S	6.28 ± 0.04	0.81	0.45 ± 0.06
538G	18.29 ± 0.06	0.71	0.60 ± 0.07
Laso-Degrader (LADeg)			
WT	1.13 ± 0.03	0.78	0.56 ± 0.08
Y537S	ND	ND	0.89 ± 0.10
D538G	ND	0.09	1.06 ± 0.34
OP1154			
WT	48.92 ± 0.06	0.73	0.55 ± 0.09
537S	19.85 ± 0.04	0.61	1.54 ± 0.14
538G	ND	0.02	0.54 ± 0.09
AZD9496			
WT	8.78 ± 0.05	0.63	0.58 ± 0.08
537S	ND	0.20	1.1 ± 0.18
538G	ND	0.30	0.74 ± 0.05
Raloxifene (RAL)			
WT	0.85 ± 0.03	0.79	0.59 ± 0.07
537S	ND	0.37	0.83 ± 0.06
538G	ND	ND	0.85 ± 0.14
LSZ102			
WT	1.15 ± 0.03	0.73	0.60 ± 0.06
537S	ND	0.40	1.30 ± 0.10
538G	ND	0.58	0.73 ± 0.08
GDC0810			
WT	26.1 ± 0.05	0.69	0.60 ± 0.06
537S	ND	0.59	1.38 ± 0.10
538G	ND	ND	0.78 ± 0.10

bioRxiv preprint doi: https://doi.org/10.1101/2021.08.27.457901; this version posted August 28, 2021. The copyright holder for this preprint (which was not certified by peer review) is the author/funder, who has granted bioRxiv a license to display the preprint in perpetuity. It is made available under aCC-BY 4.0 International license.

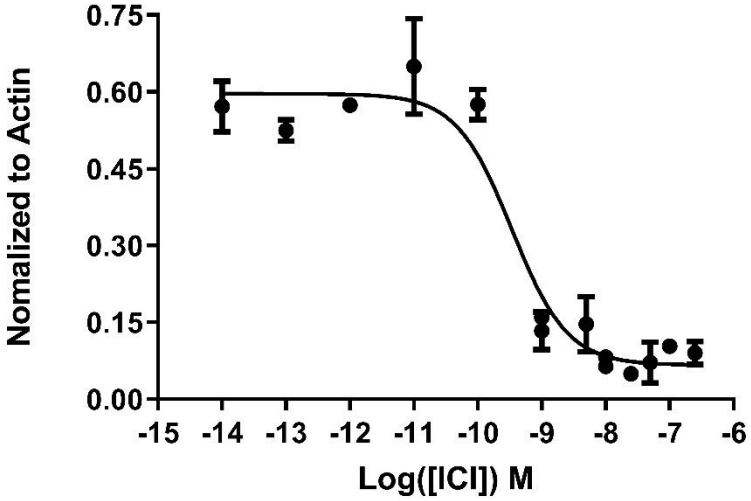

Figure 2-figure supplement 3: IC_{50} of fulvestrant (ICI) in normal T47D cells. Data are representative of three replicates per concentration ± standard deviation. All data were normalized to actin control in the individual treatments.

bioRxiv preprint doi: https://doi.org/10.1101/2021.08.27.457901; this version posted August 28, 2021. The copyright holder for this preprint (which was not certified by peer review) is the author/funder, who has granted bioRxiv a license to display the preprint in perpetuity. It is made available under aCC-BY 4.0 International license.

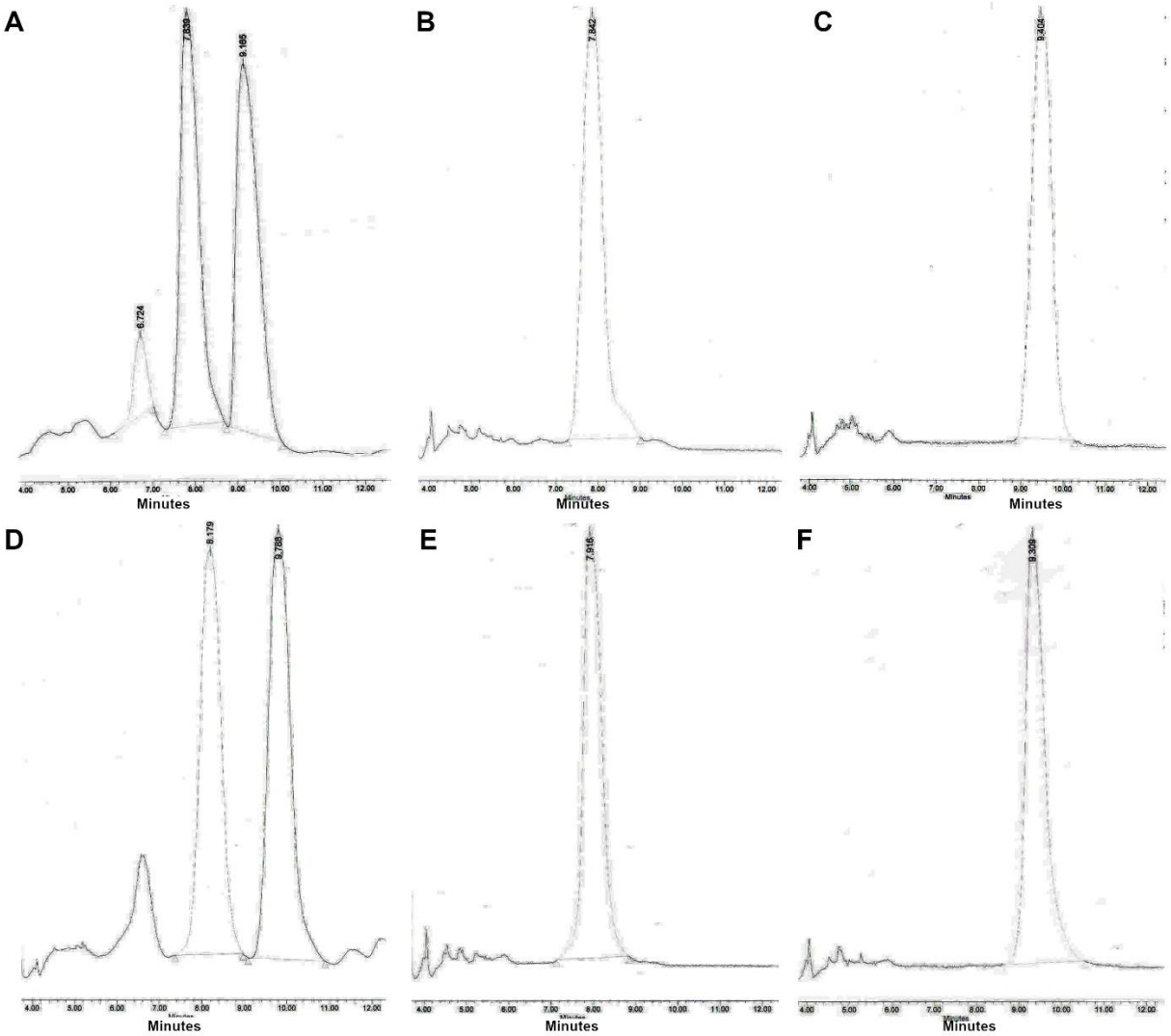

Figure 3-figure supplement 1: Chiral separation of 3R (LA-Deg) and 2S-methylpyrrolidine (LA-Stab) lasofoxifene derivatives. A) Chromatogram of LA-Deg chiral separation. B) Purification of the LA-Deg peak 1. C) Purification of LA-Deg peak 2. D) Chromatogram of LA-Stab chiral separation. E) Purification of LA-Stab Peak 1. F) Purification of LA-Stab peak 2.

bioRxiv preprint doi: https://doi.org/10.1101/2021.08.27.457901; this version posted August 28, 2021. The copyright holder for this preprint (which was not certified by peer review) is the author/funder, who has granted bioRxiv a license to display the preprint in perpetuity. It is made available under aCC-BY 4.0 International license.

Figure 4-supplemental file 1: IC_{50} and Maximum BRET Ratio of Antiestrogen-induced ERα SUMOylation. The s.e.m. values for IC_{50}s were all within 20% except for Ral with WT (21.4%) and OHT for D538G (26.2%).

Ligand	Protein	IC_{50} (nM)	R^2	Maximum BRET Ratio
ICI	WT	19.6	0.97	0.31
	Y537S	40.4	0.95	0.21
	D538G	38.0	0.90	0.10
GDC0927	WT	327	0.92	0.16
	Y537S	1204	0.75	0.13
	D538G	833	0.96	0.14
LA-Deg	WT	96.9	0.85	0.12
	Y537S	742	0.40	0.06
	D538G	199	0.95	0.16
LA-Stab	WT	ND	ND	ND
	Y537S	ND	ND	ND
	D538G	157	0.95	0.16
RAL	WT	32.5	0.82	0.10
	Y537S	ND	ND	ND
	D538G	ND	ND	ND
AZD9496	WT	ND	ND	ND
	Y537S	ND	ND	ND
	D538G	ND	ND	ND
4OHT	WT	ND	ND	ND
	Y537S	ND	ND	ND
	D538G	266	0.44	0.06

bioRxiv preprint doi: https://doi.org/10.1101/2021.08.27.457901; this version posted August 28, 2021. The copyright holder for this preprint (which was not certified by peer review) is the author/funder, who has granted bioRxiv a license to display the preprint in perpetuity. It is made available under aCC-BY 4.0 International license.

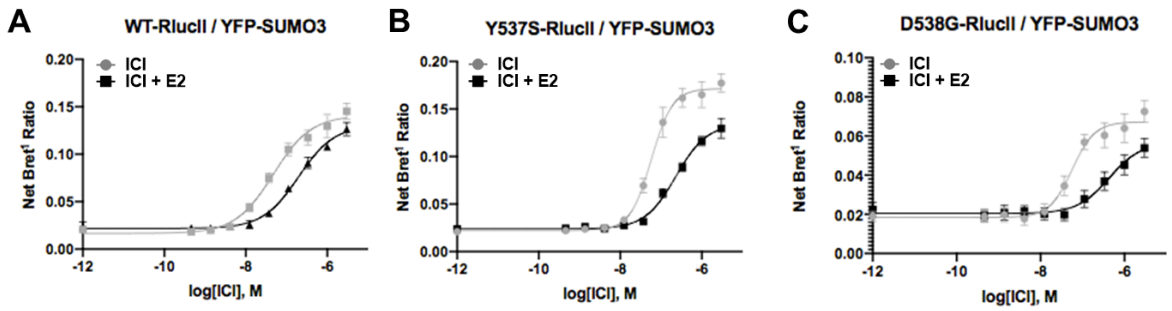

Figure 4-figure supplement 2: Fulvestrant-induced SUMOylation WT (A), Y537S (B), and D538G (C) ERα in the presence and absence of 5 nM estradiol (E2). Data are mean of three biological replicates ± standard deviation.

bioRxiv preprint doi: https://doi.org/10.1101/2021.08.27.457901; this version posted August 28, 2021. The copyright holder for this preprint (which was not certified by peer review) is the author/funder, who has granted bioRxiv a license to display the preprint in perpetuity. It is made available under aCC-BY 4.0 International license.

Figure 4-supplemental file 3: IC_{50} of SRC1 receptor interacting domain binding to WT and mutant ERα. The s.e.m. values for IC_{50}s were all within 50% except for D538G with AZD9496 (52%).

Ligand	Protein	IC_{50} (nM)	R^2
ICI	WT	17.8	0.90
	Y537S	42.9	0.92
	D538G	38.1	0.93
GDC0927	WT	254	0.86
	Y537S	1,961	0.74
	D538G	1,273	0.82
LA-Deg	WT	49.9	0.93
	Y537S	334	0.93
	D538G	240	0.93
LA-Stab	WT	70.4	0.92
	Y537S	344	0.91
	D538G	266	0.90
RAL	WT	32.4	0.92
	Y537S	189	0.90
	D538G	166	0.93
AZD9496	WT	1.7	0.92
	Y537S	12.2	0.95
	D538G	13.5	0.95
4OHT	WT	51.0	0.90
	Y537S	255	0.994
	D538G	202	0.95

bioRxiv preprint doi: https://doi.org/10.1101/2021.08.27.457901; this version posted August 28, 2021. The copyright holder for this preprint (which was not certified by peer review) is the author/funder, who has granted bioRxiv a license to display the preprint in perpetuity. It is made available under aCC-BY 4.0 International license.

Figure 5-supplemental file 1: Ligand and Mutational Influences on Estrogen Receptor Alpha Reporter Gene Transcription after 24 Hours. Data were normalized by cell count.

Hormone				
Ligand	**IC_{50} (nM)**	**Fold Change vs WT**	**R^2**	**Maxima (5 µM)**
Estradiol (E2)				
WT	0.004 ± 0.08		0.84	1.47 ± 0.16
Y537S	158.1 ± 0.20	39,500	0.71	1.14 ± 0.18
D538G	ND		ND	1.15 ± 0.14
Stabilizers (SERM-Like)				
Ligand	**IC_{50} (nM)**		**R^2**	**Maxima (5 µM)**
4-Hydroxytamoxifen (4OHT)				
WT	0.79 ± 0.07		0.99	0.29 ± 0.05
Y537S	5.10 ± 0.18	6.46	0.81	0.73 ± 0.11
D538G	6.85 ± 0.60	8.67	0.88	0.42 ± 0.05
RU39411				
WT	0.22 ± 0.07		0.99	0.14 ± 0.02
537S	3.96 ± 0.55	5.01	0.90	0.32 ± 0.02
538G	0.26 ± 0.53	1.18	0.70	0.46 ± 0.13
Laso-Stabilizer (LA-Stab)				
WT	0.28± 0.06		0.98	0.33 ± 0.03
537S	22.97 ± 0.44	81.92	0.97	0.51 ± 0.08
538G	12.84 ± 0.58	45.86	0.74	0.43 ± 0.05
Neutral				
Ligand	**IC_{50} (nM)**		**R^2**	**Maxima (5 µM)**
Lasofoxifene (Laso)				
WT	0.20 ± 0.07		0.99	0.33 ± 0.09
Y537S	2.88 ± 0.34	14.4	0.95	0.57 ± 0.07
D538G	0.55 ± 0.70	2.75	0.90	0.34 ± 0.04
Degraders (SERD-Like)				
Ligand	**IC_{50} (nM)**		**R^2**	**Maxima (5 µM)**
RU58668				
WT	0.92 ± 0.08		0.96	0.21 ± 0.01
537S	11.30 ± 0.61	12.28	0.99	0.37 ± 0.08
538G	4.34 ± 0.57	4.72	0.70	0.34 ± 0.08
Fulvestrant (ICI)				
WT	0.35 ± 0.06		0.99	0.27 ± 0.05
Y537S	6.50 ± 0.39	18.57	0.94	0.56 ± 0.07
D538G	0.57 ± 0.07	1.63	0.92	0.32 ± 0.03
GDC0927				
WT	0.03 ± 0.08		0.96	0.27 ± 0.01
537S	0.95 ± 0.51	31.67	0.90	0.42 ± 0.07
538G	ND		ND	0.71 ± 0.17

bioRxiv preprint doi: https://doi.org/10.1101/2021.08.27.457901; this version posted August 28, 2021. The copyright holder for this preprint (which was not certified by peer review) is the author/funder, who has granted bioRxiv a license to display the preprint in perpetuity. It is made available under aCC-BY 4.0 International license.

OP1074				
WT	0.17 ± 0.05		0.93	0.30 ± 0.09
537S	4.91 ± 0.31	28.88	0.87	0.59 ± 0.06
538G	0.52 ± 0.63	3.06	0.71	0.37 ± 0.05
Bazedoxifene (BZA)				
WT	0.80 ± 0.10		0.99	0.17 ± 0.01
537S	11.61 ± 0.67	14.51	0.97	0.30 ± 0.05
538G	6.15 ± 0.66	7.69	0.80	0.34 ± 0.10
Pipendoxifene (PIP)				
WT	0.93 ± 0.08		0.96	0.19 ± 0.02
537S	10.60 ± 0.64	11.40	0.97	0.33 ± 0.04
538G	7.45 ± 0.69	8.01	0.78	0.29 ± 0.07
Laso-Degrader (LA-Deg)				
WT	0.23 ± 0.07		0.99	0.34 ± 0.04
Y537S	3.30 ± 0.38	14.35	0.97	0.56 ± 0.07
D538G	2.76 ± 0.62	12.00	0.76	0.4 ± 0.06
OP1154				
WT	1.15 ± 0.65		0.99	0.28 ± 0.04
537S	31.15 ± 0.04	27.09	0.99	0.55 ± 0.04
538G	8.74 ± 0.85	7.60	0.92	0.25 ± 0.03
AZD9496				
WT	1.53 ± 0.09		0.94	0.22 ± 0.01
537S	14.42 ± 0.56	9.42	0.95	0.38 ± 0.07
538G	2.67 ± 0.64	1.75	0.80	0.38 ± 0.11
Raloxifene (RAL)				
WT	0.11 ± 0.08		0.99	0.16 ± 0.02
537S	2.16 ± 0.67	19.63	0.99	0.33 ± 0.08
538G	2.29 ± 0.67	20.81	0.891	0.32 ± 0.03
LSZ102				
WT	0.34 ± 0.08		0.97	0.28 ± 0.10
537S	7.03 ± 0.30	20.67	0.94	0.64 ± 0.15
538G	ND		ND	0.50 ± 0.19
GDC0810				
WT	4.49± 0.08		0.99	0.34 ± 0.06
537S	56.39 ± 0.32	12.54	0.96	0.64 ± 0.06
538G	3.74 ± 0.52	0.83	0.60	0.41 ± 0.10

970

bioRxiv preprint doi: https://doi.org/10.1101/2021.08.27.457901; this version posted August 28, 2021. The copyright holder for this preprint (which was not certified by peer review) is the author/funder, who has granted bioRxiv a license to display the preprint in perpetuity. It is made available under aCC-BY 4.0 International license.

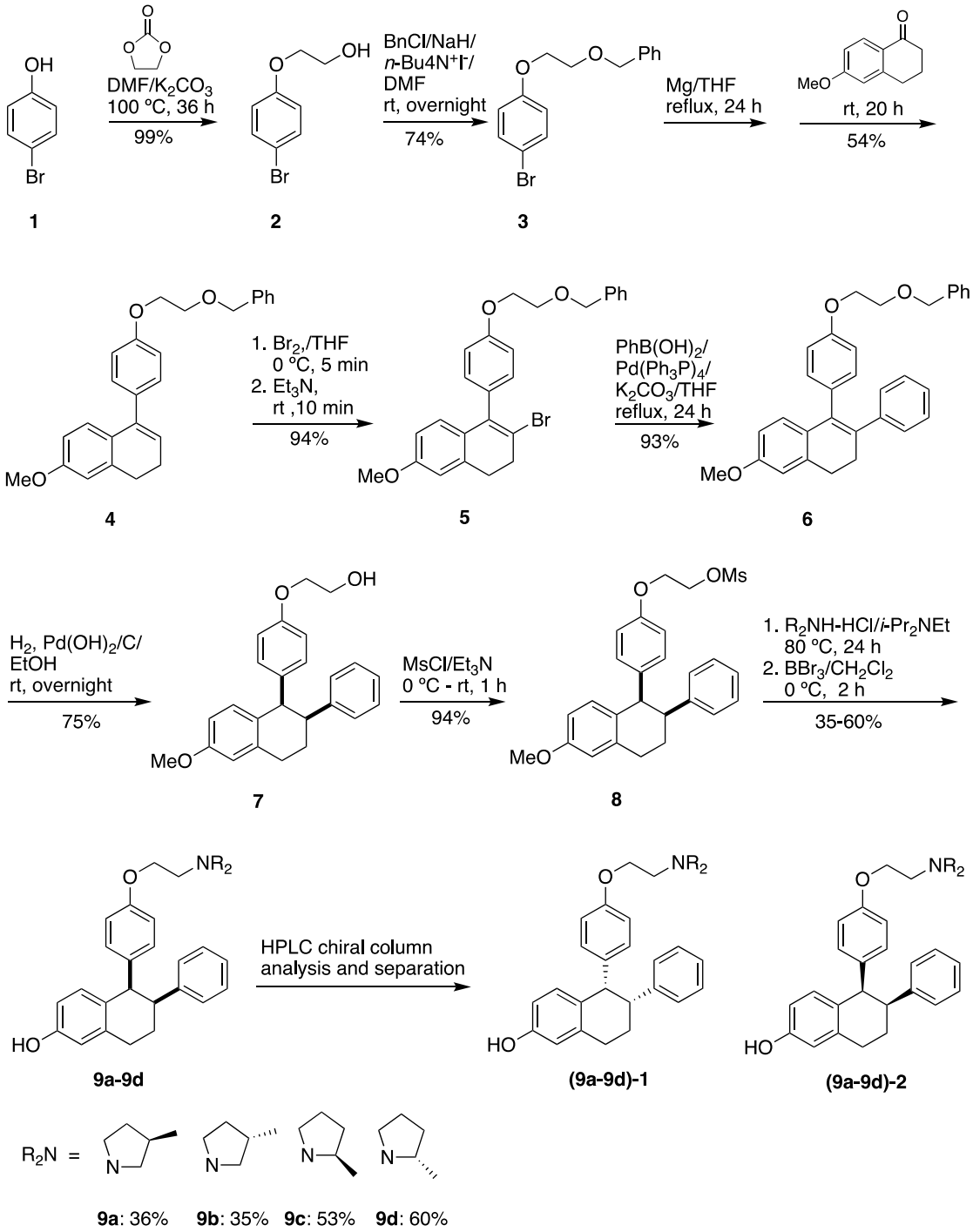

Supplemental File 8: Experimental for the synthesis of Lasofoxifene analogues **(9a-9d)**.

bioRxiv preprint doi: https://doi.org/10.1101/2021.08.27.457901; this version posted August 28, 2021. The copyright holder for this preprint (which was not certified by peer review) is the author/funder, who has granted bioRxiv a license to display the preprint in perpetuity. It is made available under aCC-BY 4.0 International license.

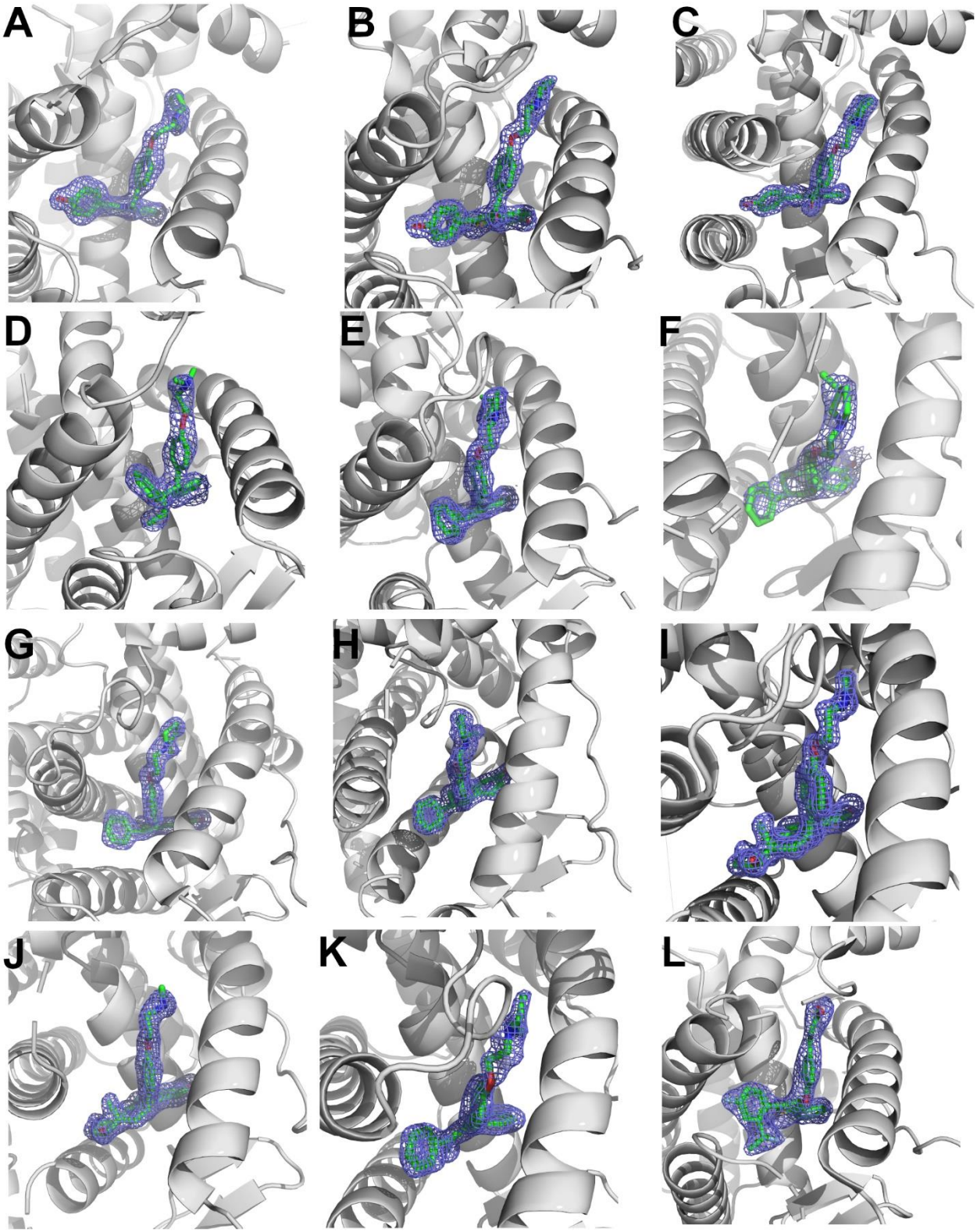

Figure 7-figure supplement 2: 2mFo-DFc difference maps for antiestrogens in complex with WT and Y537S ERα LBD contoured to 1.5σ. A) Y537S-BZA. B) WT-RAL. C) Y537S-RAL. D) Y537S-4OHT. E) WT-LA-

bioRxiv preprint doi: https://doi.org/10.1101/2021.08.27.457901; this version posted August 28, 2021. The copyright holder for this preprint (which was not certified by peer review) is the author/funder, who has granted bioRxiv a license to display the preprint in perpetuity. It is made available under aCC-BY 4.0 International license.

Deg. F) Y537S-LA-Deg. G) WT-LA-Stab. H) Y537S-LA-Stab. I) WT-RU39411. J) Y537S-RU39411. K) WT-Clomiphene. L) Y537S-LSZ102. All ligands are shown as sticks, all maps are shown as blue mesh, and all protein are shown as light grey ribbons.

bioRxiv preprint doi: https://doi.org/10.1101/2021.08.27.457901; this version posted August 28, 2021. The copyright holder for this preprint (which was not certified by peer review) is the author/funder, who has granted bioRxiv a license to display the preprint in perpetuity. It is made available under aCC-BY 4.0 International license.

Figure 7-supplemental file 2: X-ray Crystal Structure Data Collection and Refinement

	ERα LBD Y537S BZA	**ERα LBD RAL**	**ERα LBD Y537S RAL**	**ERα LBD Y537S 4OHT**
PDB ID	6PSJ	7KBS	7KCA	6V87
Data Collection				
Space Group	C2	C2	C2	C2
a, b, c (Å)	103.19, 56.49, 87.63	101.802, 57.879, 90.00	102.56, 57.84, 87.94	104.20, 55.07, 97.48
α, β, γ (°)	90.00, 104.32, 90.00	90.00, 120.93, 90.00	90.00, 103.74, 90.00	90.00, 113.48, 90.00
Resolution Range (Å)	29.14 - 1.80	30.86 – 1.83	29.18 – 1.79	39.00 – 2.39
Number of Reflections (all/unique)	155,419/43,172	140,900/39,139	141,501/39,306	64,695/17,971
Completeness (Highest Resolution)	95.0 (82.8)	98.4/89.2	99.4/82.2	96.5/96.9
Redundancy	3.6	3.5	3.6	3.1
$CC^{1/2}$ (Highest Resolution)	0.61	0.55	0.51	0.751
Refinement				
R_{work}/R_{free}	18.5/21.5	17.13/20.97	19.15/23.00	24.2/27.1
No. Atoms	3,486	4,193	3,892	3,429
Water Molecules	360	338	308	58
Ligand Molecules	70	68	68	48
Bond Lengths (Å)	0.03	0.007	0.015	0.006
Bond Angles (°)	1.493	1.005	1.104	0.694
Ramachandaran Plot Statistics				
Preferred Number (%)	99.32	98.69	99.30	97.81
Additional Allowed (%)	0.68	1.31	0.70	2.19
Outliers (%)	0	0	0	0

	ERα LBD LA-Stab	**ERα LBD Y537S LA-Stab**	**ERα LBD LA-Deg**	**ERα LBD Y537S LA-Deg**
PDB ID	7KCD	6VPK	6VMU	6VVP
Data Collection				
Space Group	$P3_2$	$P3_2$	$P3_2$	P1
a, b, c (Å)	58.467, 58.467, 275.346	58.34, 58.34, 274.65	58.66, 58.66, 276.37	53.949, 58.974, 88.993

bioRxiv preprint doi: https://doi.org/10.1101/2021.08.27.457901; this version posted August 28, 2021. The copyright holder for this preprint (which was not certified by peer review) is the author/funder, who has granted bioRxiv a license to display the preprint in perpetuity. It is made available under aCC-BY 4.0 International license.

α, β, γ (°)	90.00, 90.00, 120.00	90.00, 90.00, 120.00	90.00, 90.00, 120.00	91.46, 102.06, 117.23
Resolution Range (Å)	44.33 – 1.80	49.69 – 1.70	47.68 – 1.70	47.59 – 2.60
Number of Reflections (all/unique)	107,823/27,646	105,602/25,562	117,080/23,893	50,416/28,009
Completeness (Highest Resolution)	98.9/80.0	99.9/91.88	100/81.62	96.30/87.13
Redundancy	3.9	4.5	4.9	1.8
$CC^{1/2}$ (Highest Resolution)	0.726	0.603	0.669	0.601
Refinement				
R_{work}/R_{free}	18.97/23.29	21.0/24.4	19.5/23.9	21.2/26.3
No. Atoms	8,414	8,168	8,518	6,716
Water Molecules	684	630	823	86
Ligand Molecules	128	128	128	128
Bond Lengths (Å)	0.011	0.027	0.009	0.004
Bond Angles (°)	1.261	1.522	1.218	0.972
Ramachandaran Plot Statistics				
Preferred Number (%)	98.93	98.90	98.42	96.33
Additional Allowed (%)	1.07	1.10	1.58	3.67
Outliers (%)	0	0	0	0

998

	ERα LBD RU39411	**ERα LBD Y537S RU39411**	**ERα LBD Y537S LSZ102**	**ERα LBD Clomiphene**
PDB ID	6VIG	6VJ1	6V8T	6VPF
Data Collection				
Space Group	$P3_2$	P1	C2	$P3_2$
a, b, c (Å)	58.23, 58.23, 275.27	58.11, 58.98, 87.88	105.37, 53.68, 96.85	58.33, 58.33, 275.88
α, β, γ (°)	90, 90, 120	101.83, 90.01, 119.51	90.00, 113.74, 90.00	90.00, 90.00, 120.00
Resolution Range (Å)	49.606 – 1.449	29.22 - 1.68	42.17 – 2.10	50.00 – 1.60
Number of Reflections (all/unique)	178,888/45,868	95,949/26,652	84,891/23,581	98,256/31,695
Completeness	96.4 (99.1)	94.4 (94.7)	98.9 (81.1)	94.9/58.5
Redundancy	3.9	3.6	3.6	3.1
$CC^{1/2}$ (Highest Resolution)	0.563	0.51	0.51	0.75

bioRxiv preprint doi: https://doi.org/10.1101/2021.08.27.457901; this version posted August 28, 2021. The copyright holder for this preprint (which was not certified by peer review) is the author/funder, who has granted bioRxiv a license to display the preprint in perpetuity. It is made available under aCC-BY 4.0 International license.

Refinement				
R_{work}/R_{free}	20.63/22.56	21.80/24.70	20.70/25.60	20.10/23.40
No. Atoms	8,304	7,690	3,296	8,134
Water Molecules	593	577	143	445
Ligand Molecules	128	128	66	116
Bond Lengths (Å)	0.004	0.005	0.002	0.005
Bond Angles (°)	1.013	1.021	0.802	0.981
Ramachandaran Plot Statistics				
Preferred Number (%)	99.27	98.37	97.57	98.74
Additional Allowed (%)	0.73	1.63	2.43	1.26
Outliers (%)	0	0	0	0

HORMONE

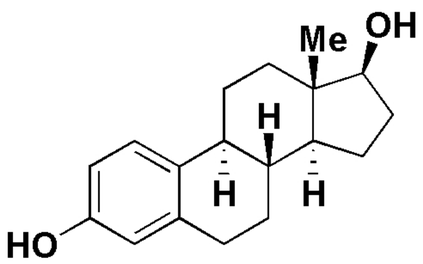

Estradiol (E2)

SERM

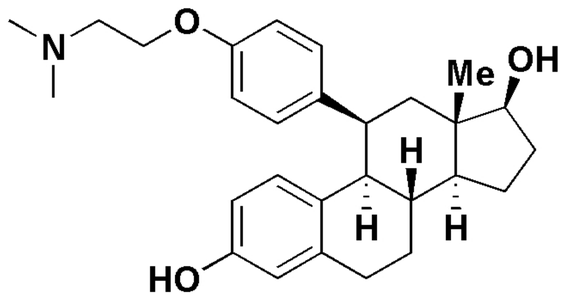

RU39411

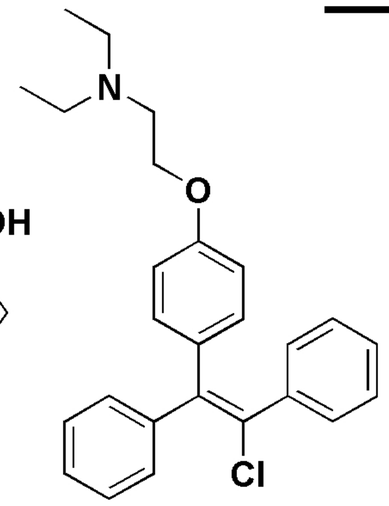

Clomiphene

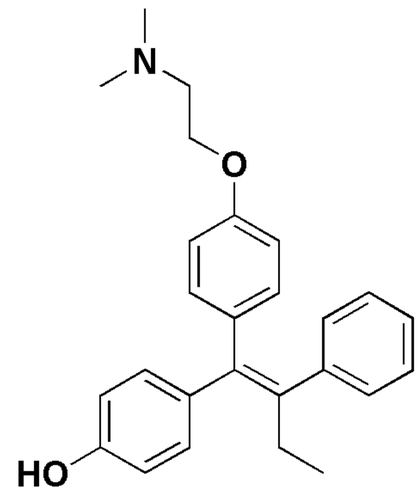

4-Hydroxytamoxifen

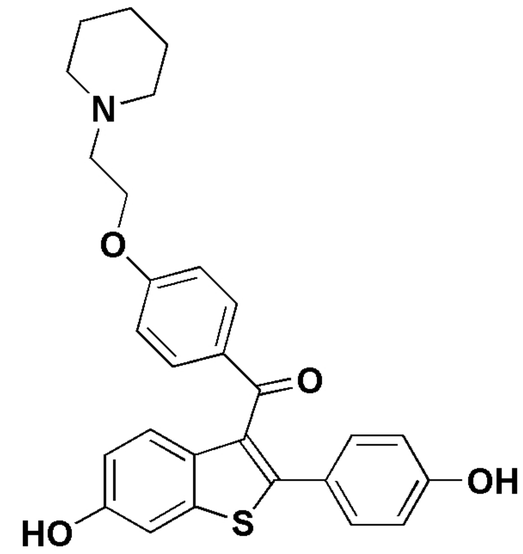

Raloxifene

SERM/SERD

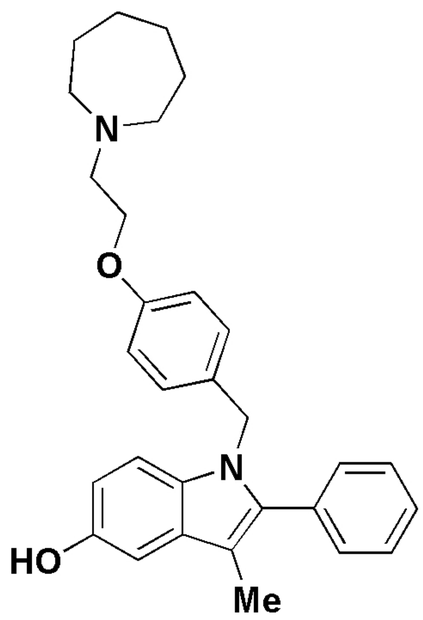

Bazedoxifene

ALIPHATIC SERD

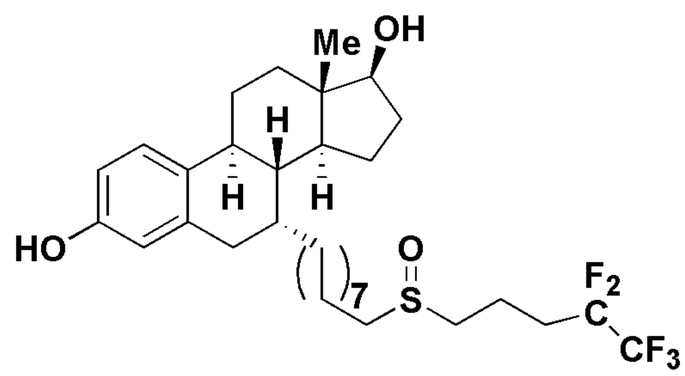

Fulvestrant/Faslodex

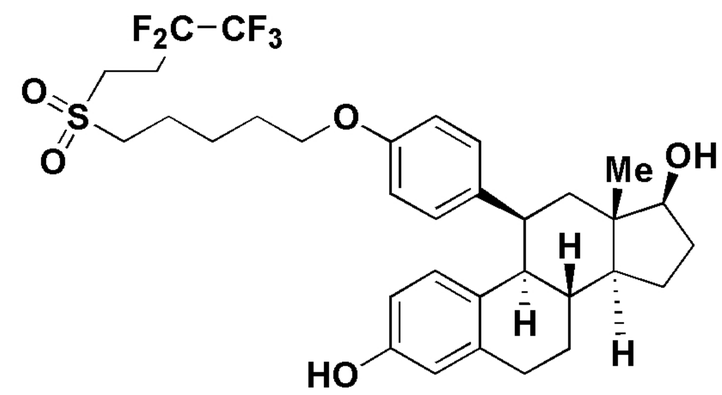

RU58668

ACRYLIC ACID SERD

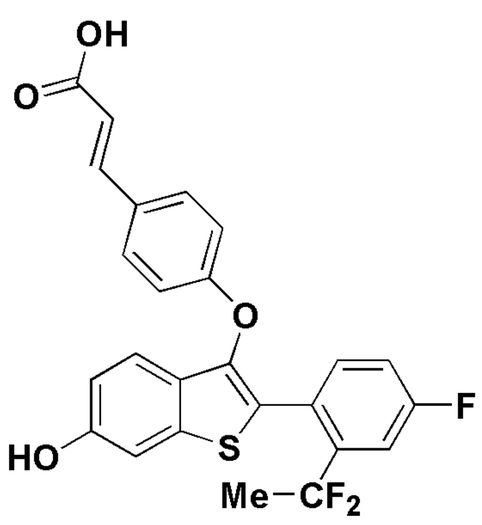

LSZ102

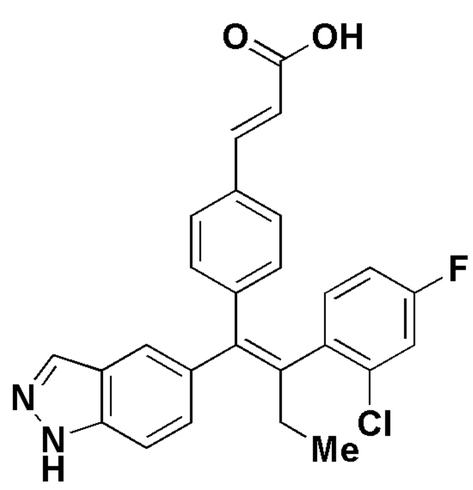

GDC-0810

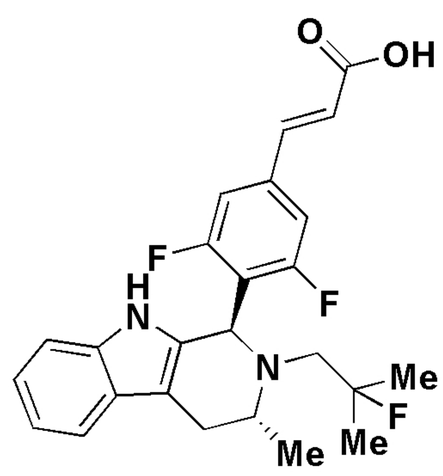

AZD9496

AZETIDINE SERD

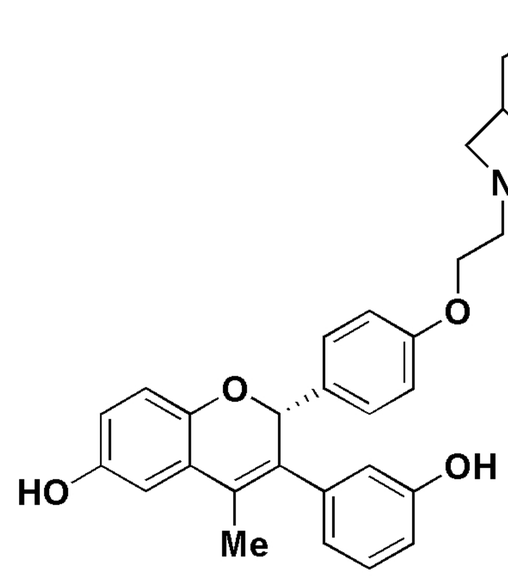

GDC-0927

PYROLLIDINE

bioRxiv preprint doi: https://doi.org/10.1101/2021.08.27.457901; this version posted August 28, 2021. The copyright holder for this preprint (which was not certified by peer review) is the author/funder, who has granted bioRxiv a license to display the preprint in perpetuity. It is made available under aCC-BY 4.0 International license.

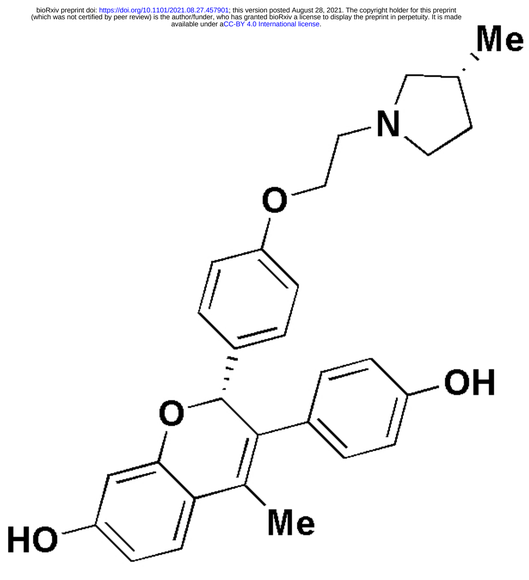

OP-1074

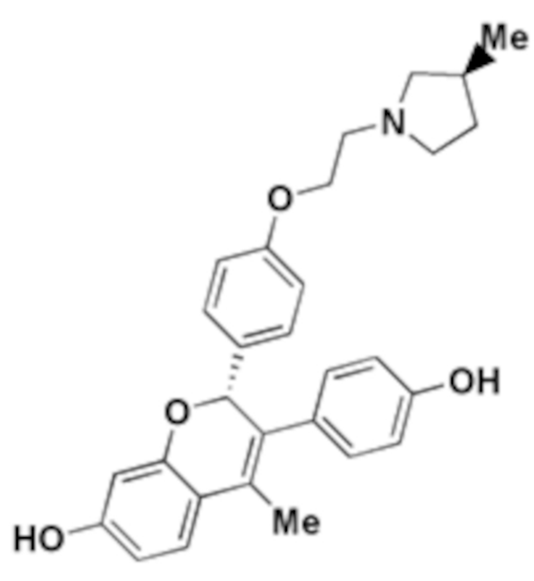

OP-1154

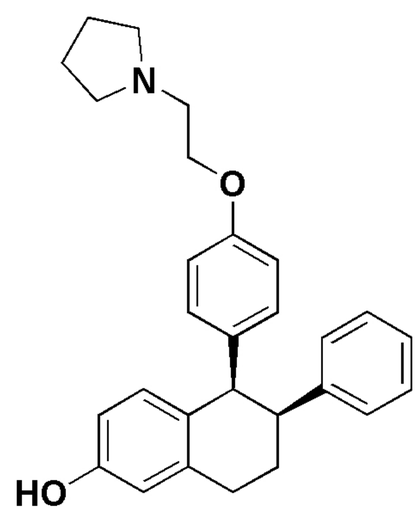

Lasofoxifene

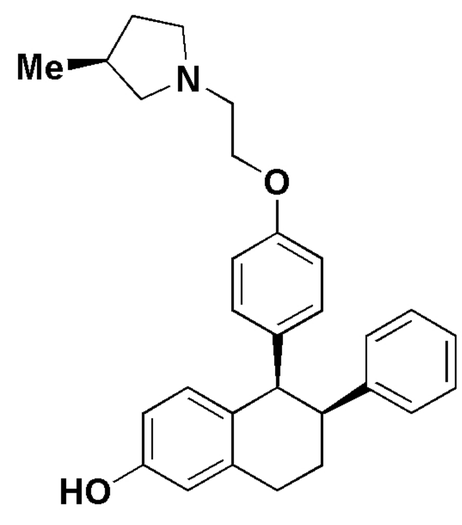

LA-Deg

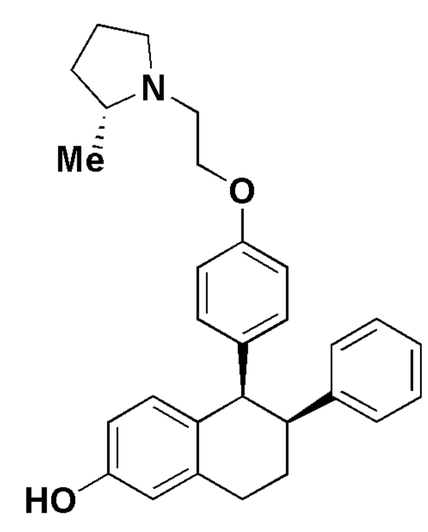

LA-Stab

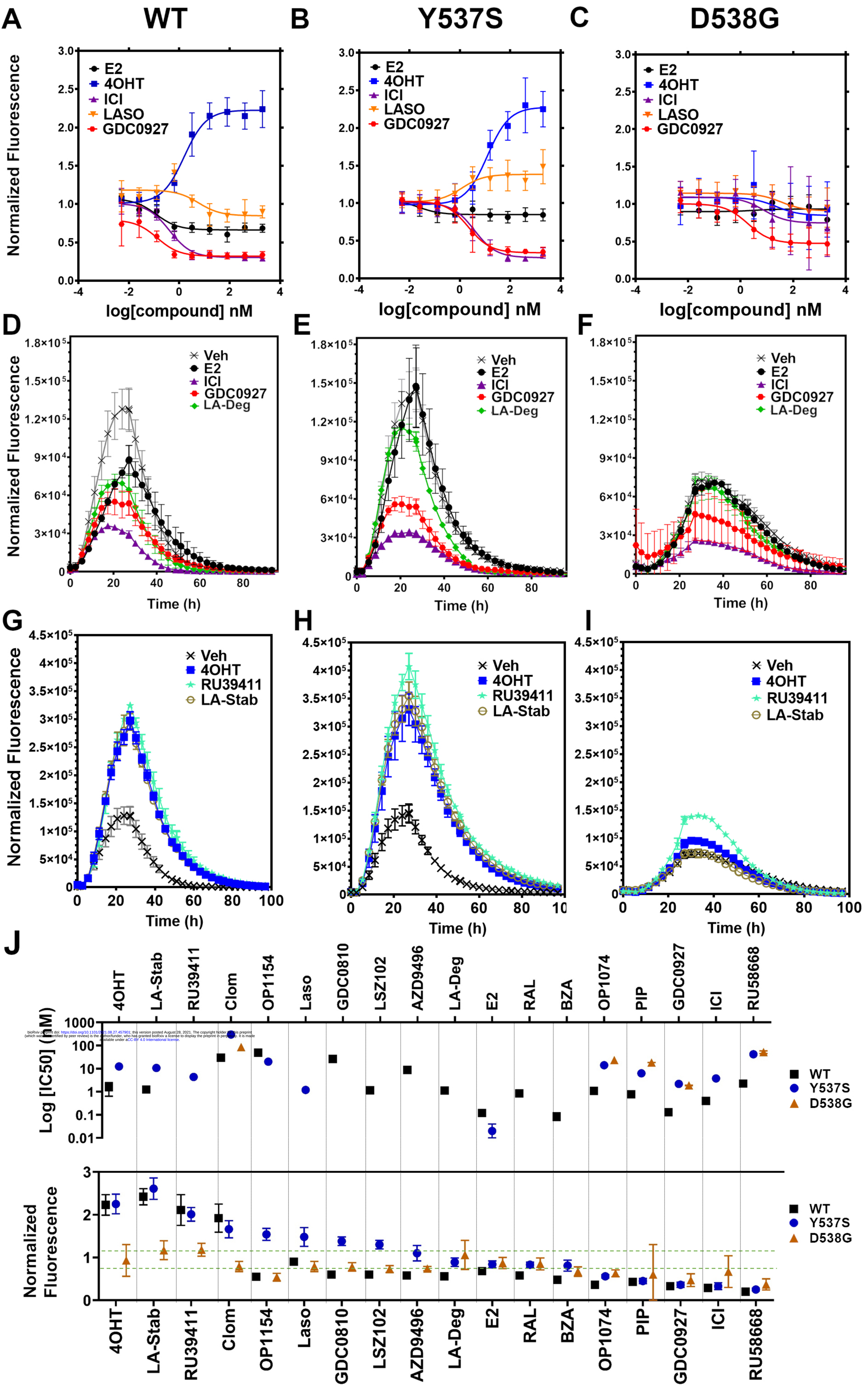

bioRxiv preprint doi: https://doi.org/10.1101/2021.08.27.457901; this version posted August 28, 2021. The copyright holder for this preprint (which was not certified by peer review) is the author/funder, who has granted bioRxiv a license to display the preprint in perpetuity. It is made available under aCC-BY 4.0 International license.

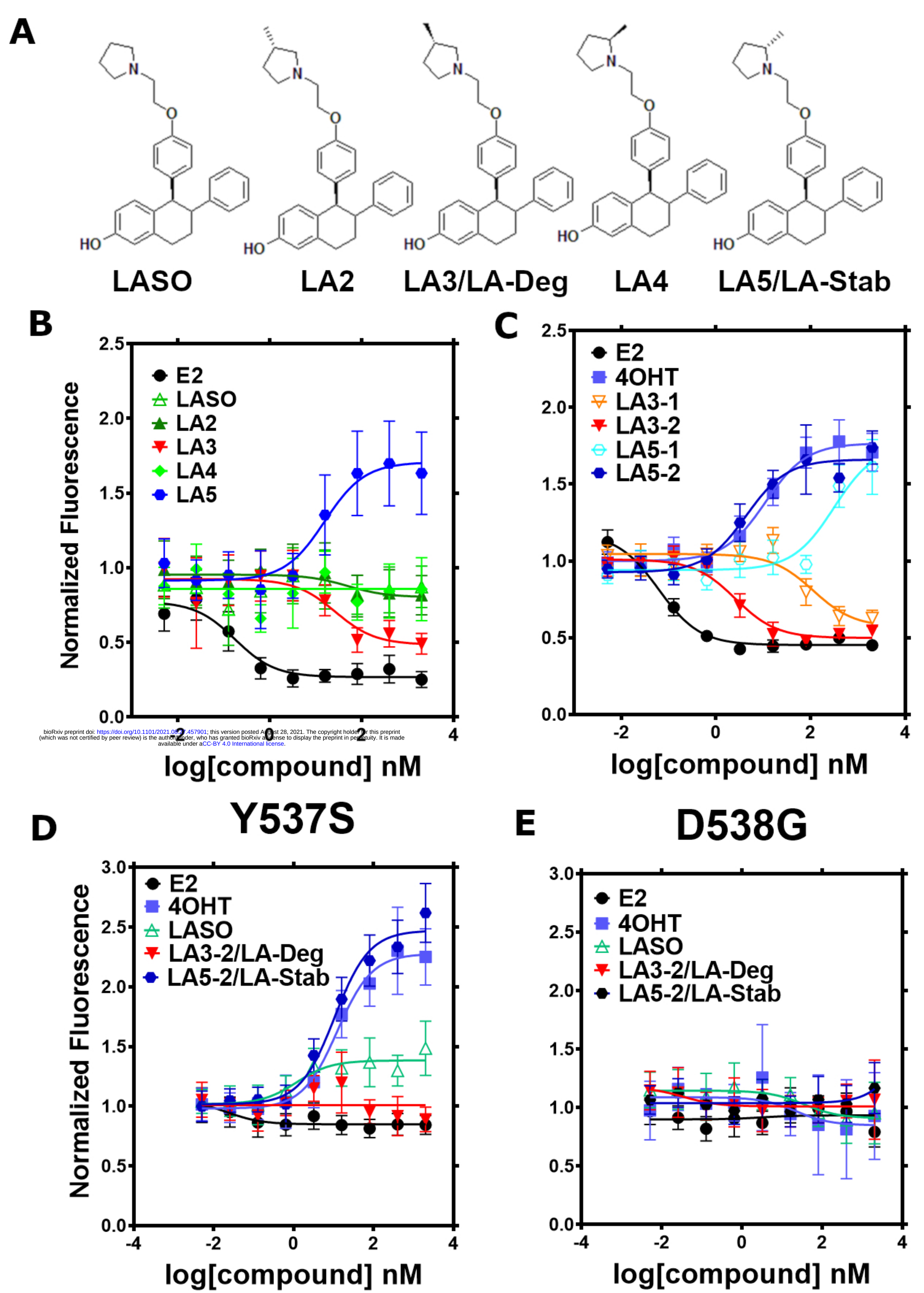

bioRxiv preprint doi: https://doi.org/10.1101/2021.08.27.457901; this version posted August 28, 2021. The copyright holder for this preprint (which was not certified by peer review) is the author/funder, who has granted bioRxiv a license to display the preprint in perpetuity. It is made available under aCC-BY 4.0 International license.

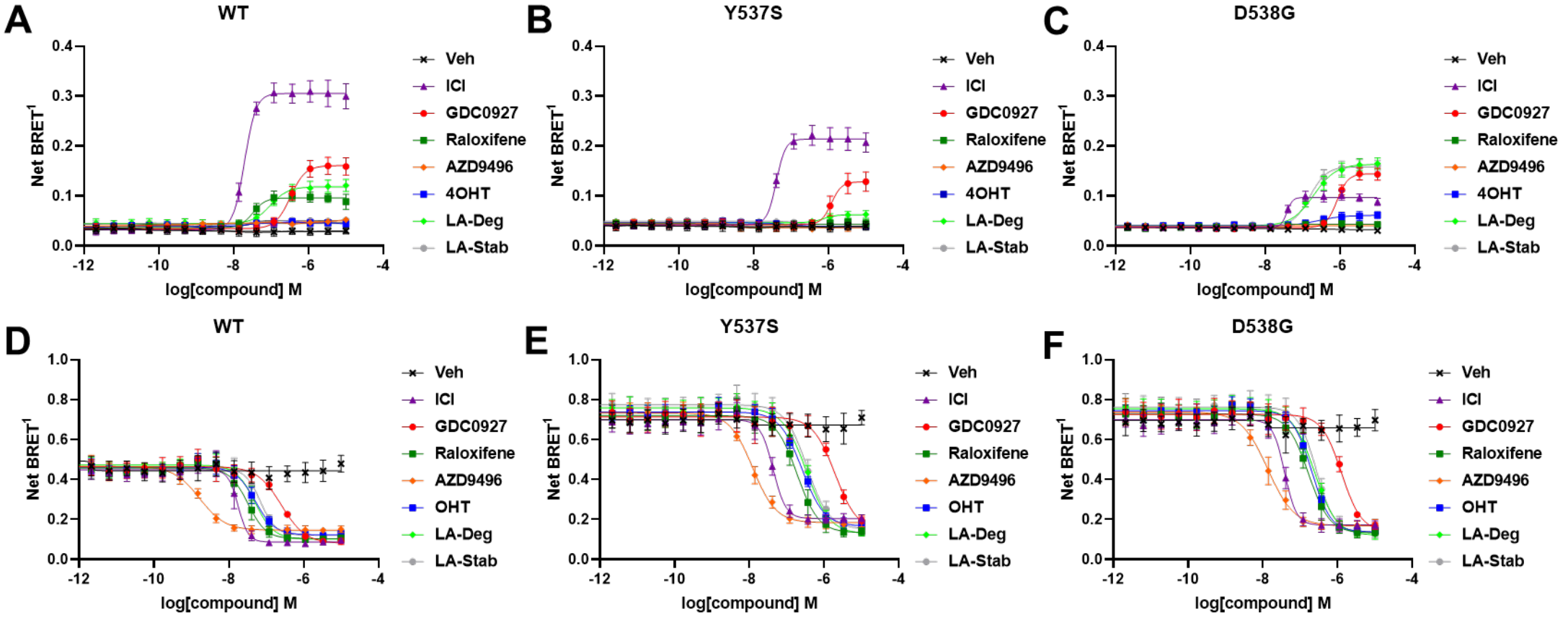
A
WT
B
Y537S
C
D538G
D
WT
E
Y537S
F
D538G
Net BRET-1
log[compound] M
Veh
ICI
GDC0927
Raloxifene
AZD9496
4OHT
OHT
LA-Deg
LA-Stab

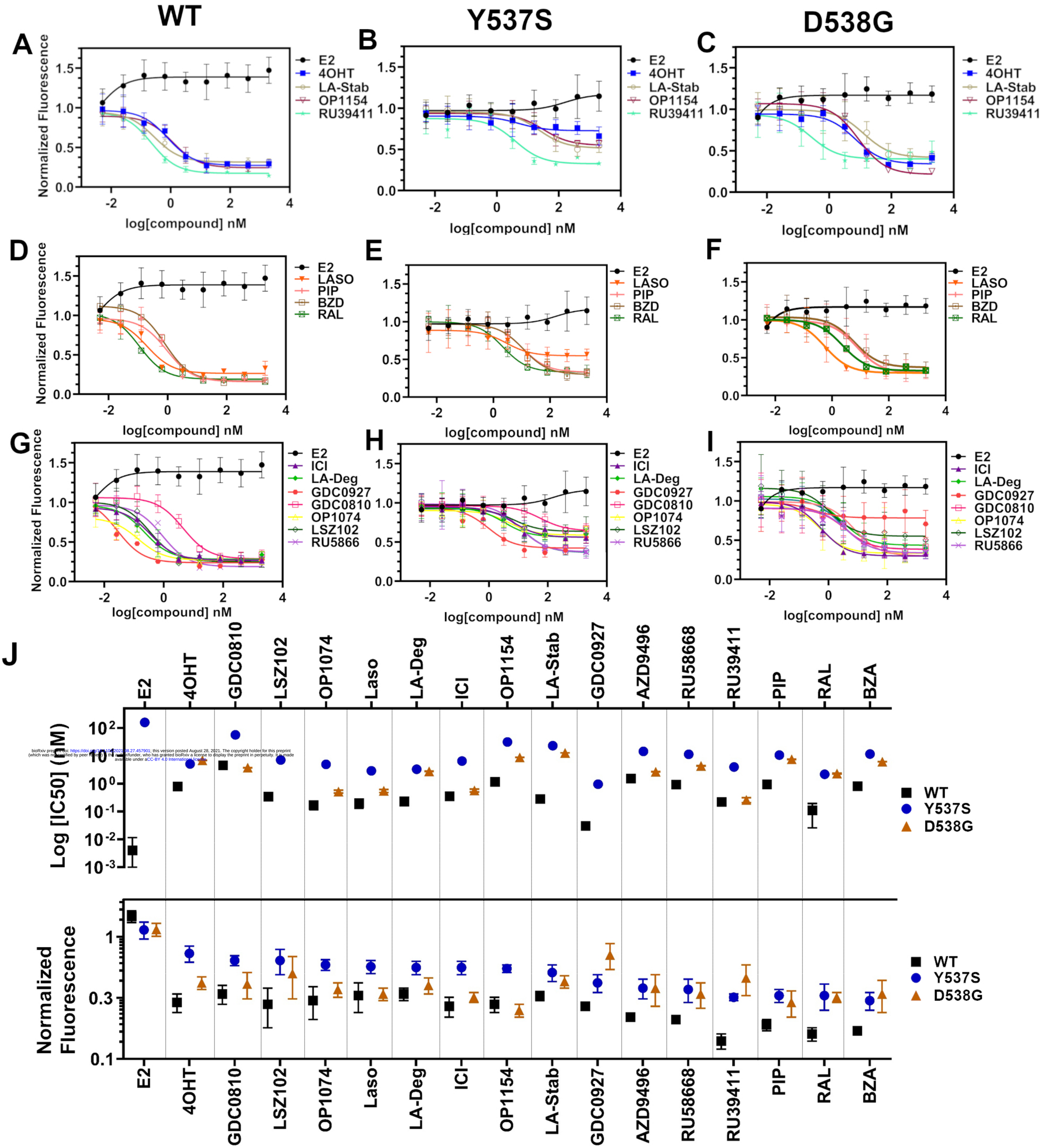

bioRxiv preprint doi: https://doi.org/10.1101/2021.08.27.457901; this version posted August 28, 2021. The copyright holder for this preprint (which was not certified by peer review) is the author/funder, who has granted bioRxiv a license to display the preprint in perpetuity. It is made available under aCC-BY 4.0 International license.

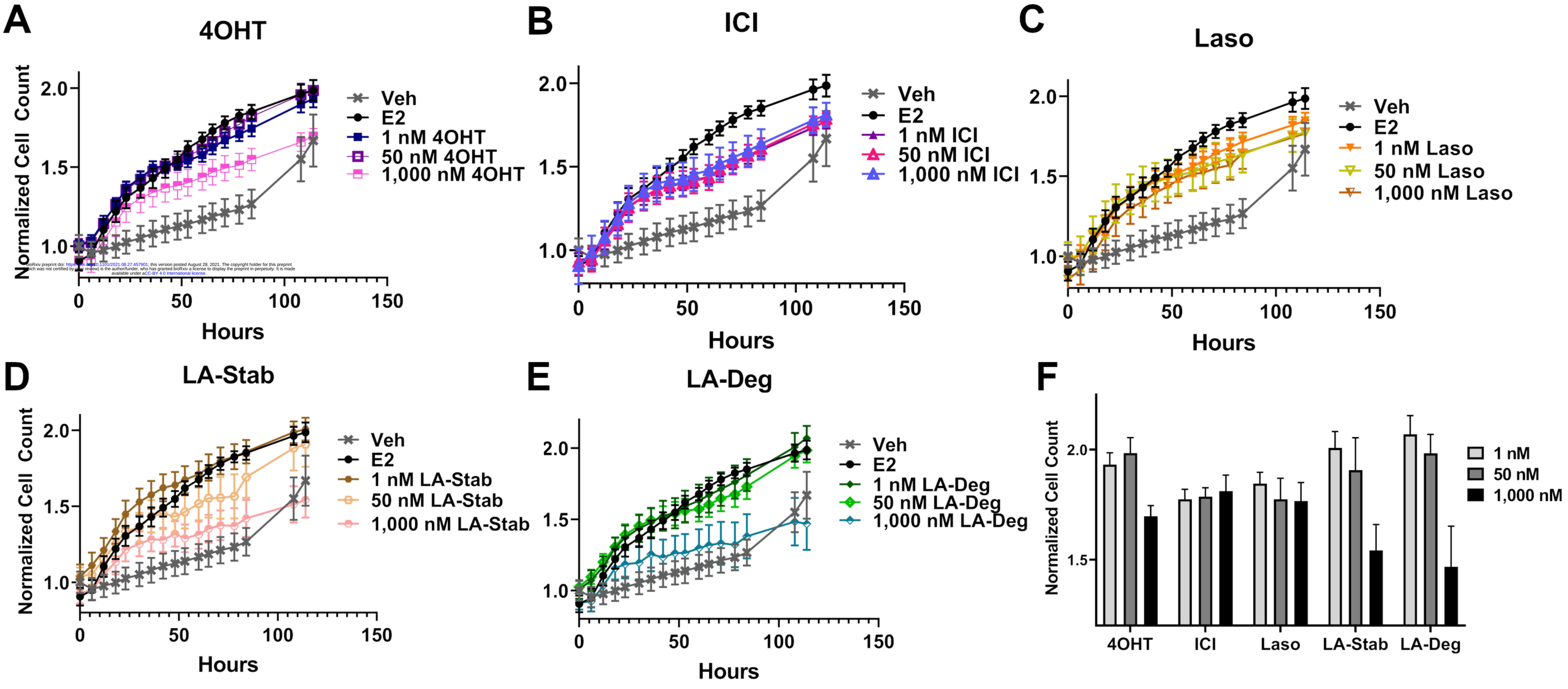

bioRxiv preprint doi: https://doi.org/10.1101/2021.08.27.457901; this version posted August 28, 2021. The copyright holder for this preprint (which was not certified by peer review) is the author/funder, who has granted bioRxiv a license to display the preprint in perpetuity. It is made available under aCC-BY 4.0 International license.

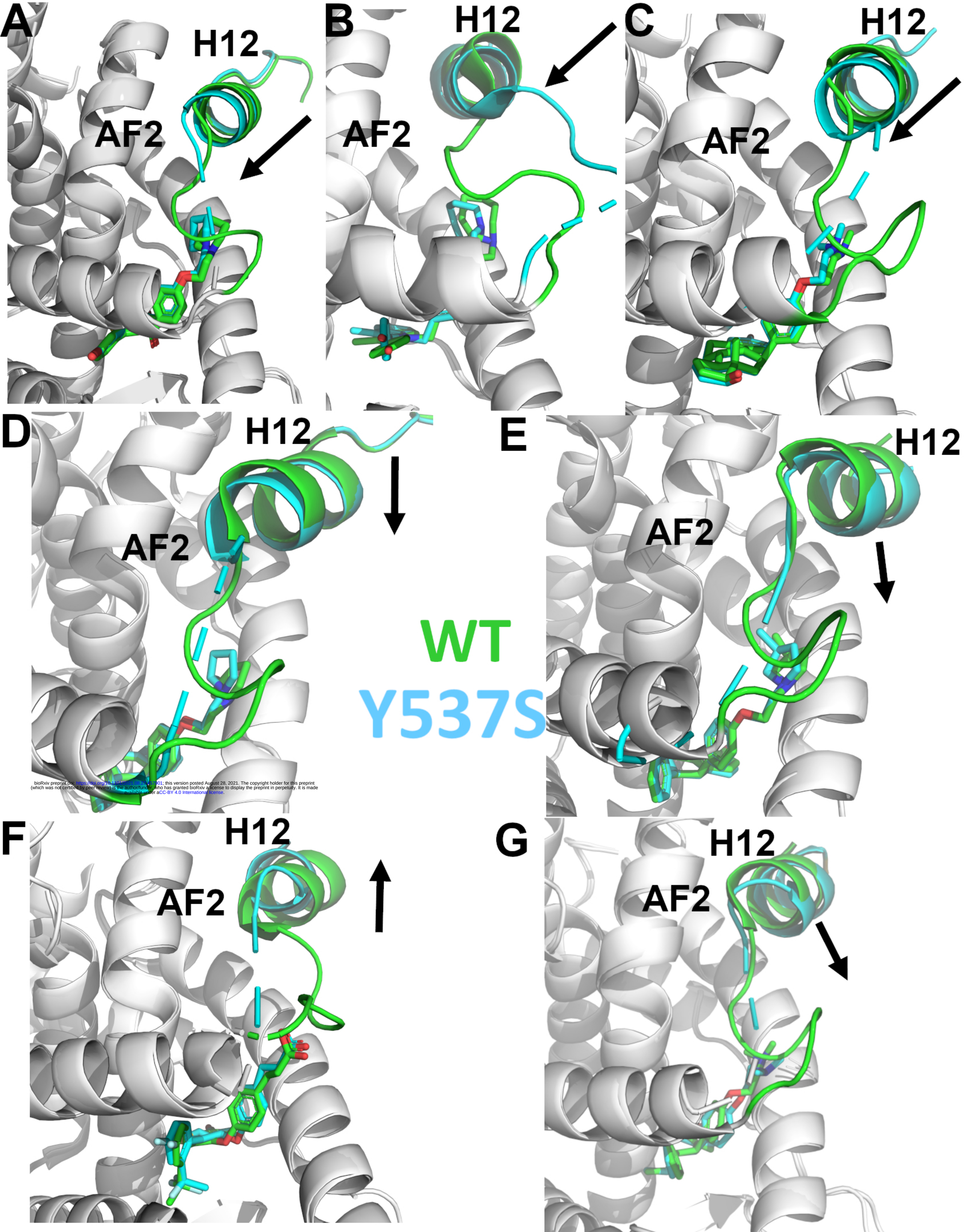

bioRxiv preprint doi: https://doi.org/10.1101/2021.08.27.457901; this version posted August 28, 2021. The copyright holder for this preprint (which was not certified by peer review) is the author/funder, who has granted bioRxiv a license to display the preprint in perpetuity. It is made available under aCC-BY 4.0 International license.

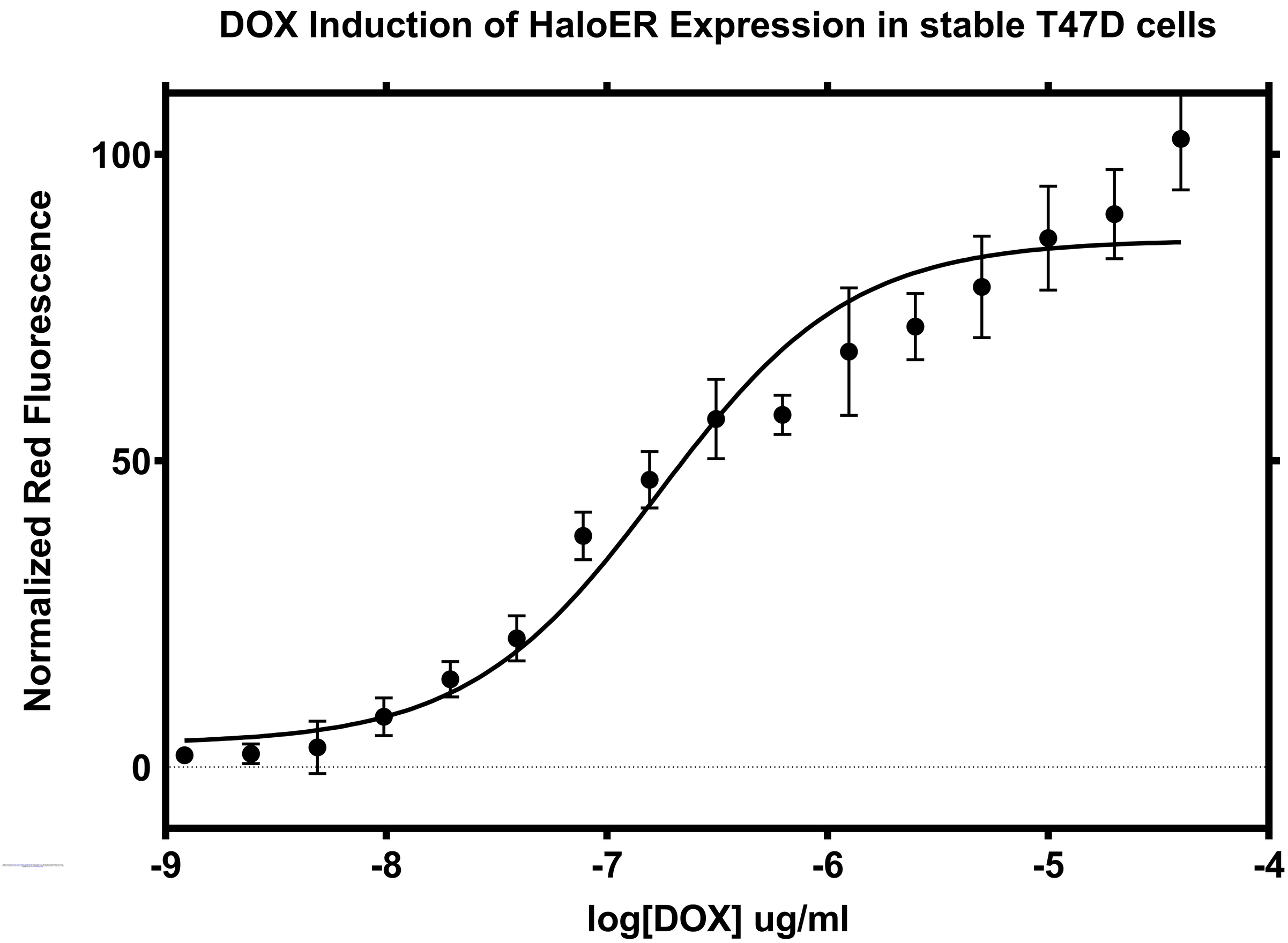
DOX Induction of HaloER Expression in stable T47D cells
Normalized Red Fluorescence
100
50
0
-9
-8
-7
-6
-5
-4
log[DOX] ug/ml

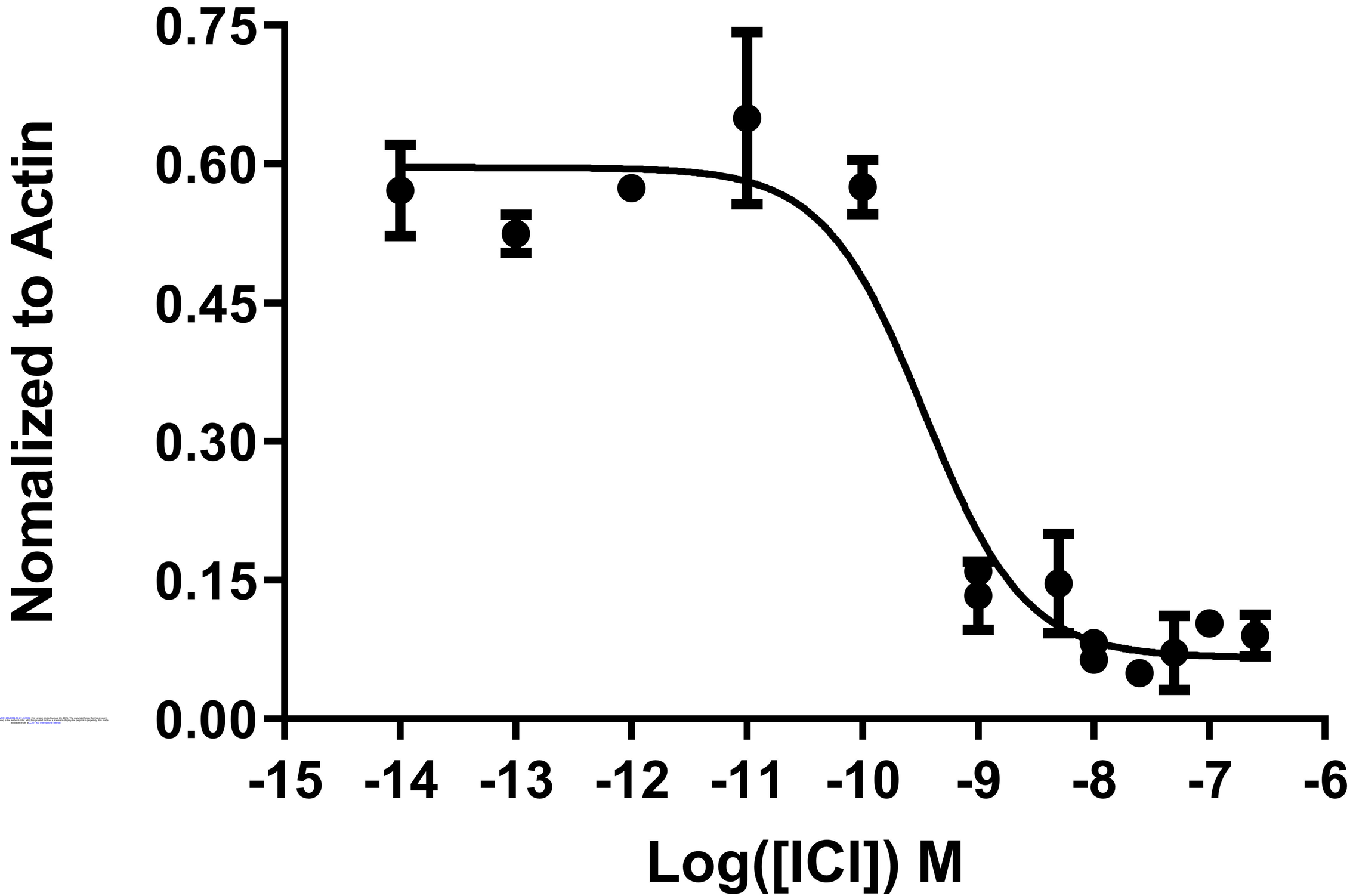

bioRxiv preprint doi: https://doi.org/10.1101/2021.08.27.457963; this version posted August 29, 2021. The copyright holder for this preprint (which was not certified by peer review) is the author/funder, who has granted bioRxiv a license to display the preprint in perpetuity. It is made available under aCC-BY 4.0 International license.

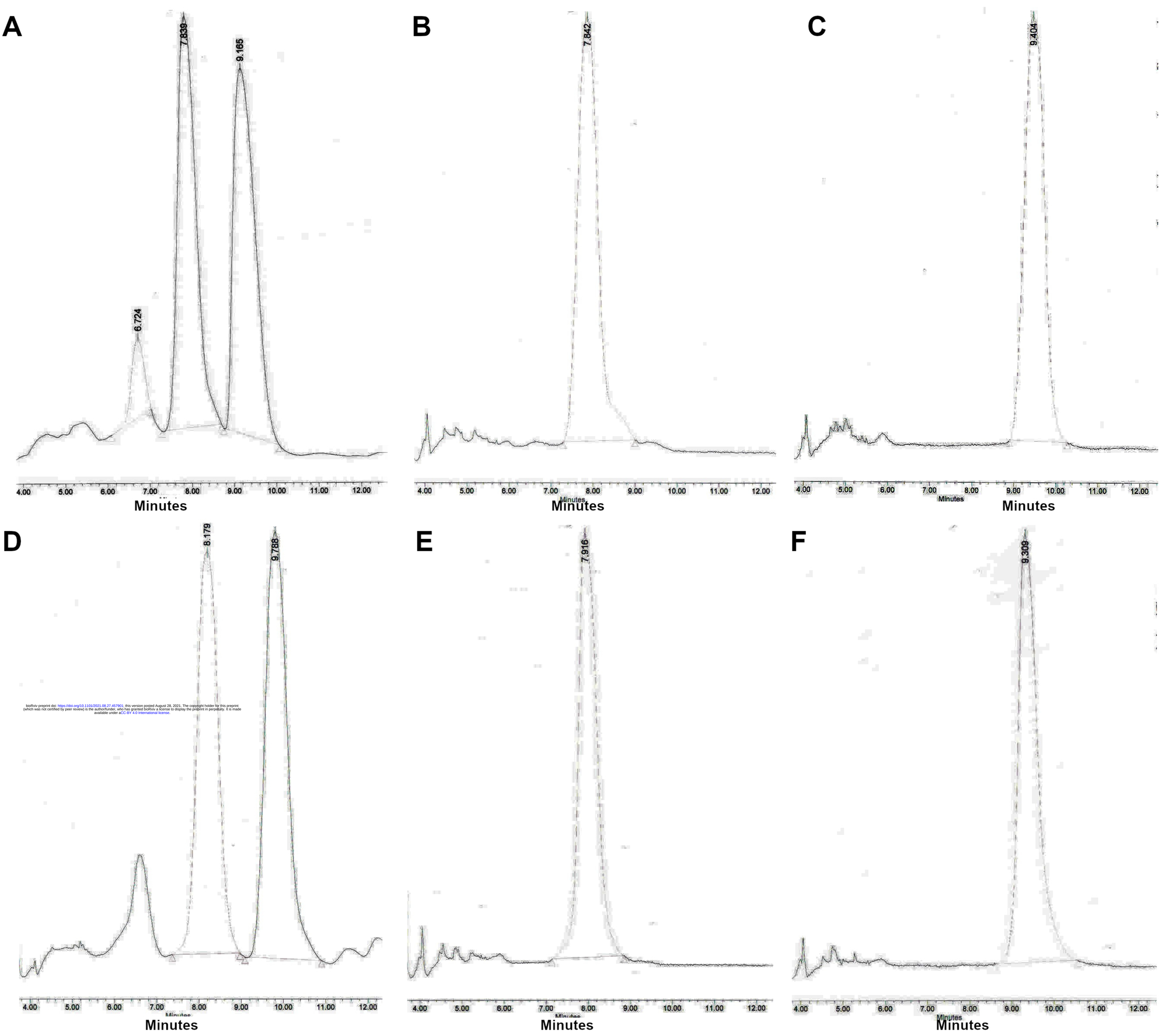

bioRxiv preprint doi: https://doi.org/10.1101/2021.08.27.457901; this version posted August 28, 2021. The copyright holder for this preprint (which was not certified by peer review) is the author/funder, who has granted bioRxiv a license to display the preprint in perpetuity. It is made available under aCC-BY 4.0 International license.

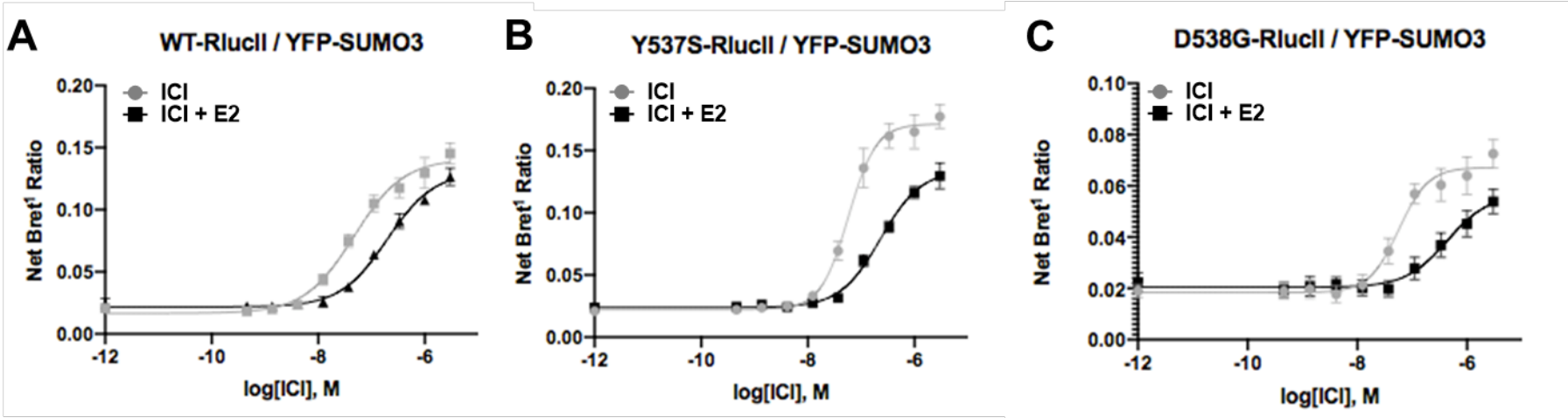
A
WT-RlucII / YFP-SUMO3
ICI
ICI + E2
Net Bret¹ Ratio
0.20
0.15
0.10
0.05
0.00
-12
-10
-8
-6
log[ICI], M
B
Y537S-RlucII / YFP-SUMO3
ICI
ICI + E2
Net Bret¹ Ratio
0.20
0.15
0.10
0.05
0.00
-12
-10
-8
-6
log[ICI], M
C
D538G-RlucII / YFP-SUMO3
ICI
ICI + E2
Net Bret¹ Ratio
0.10
0.08
0.06
0.04
0.02
0.00
-12
-10
-8
-6
log[ICI], M

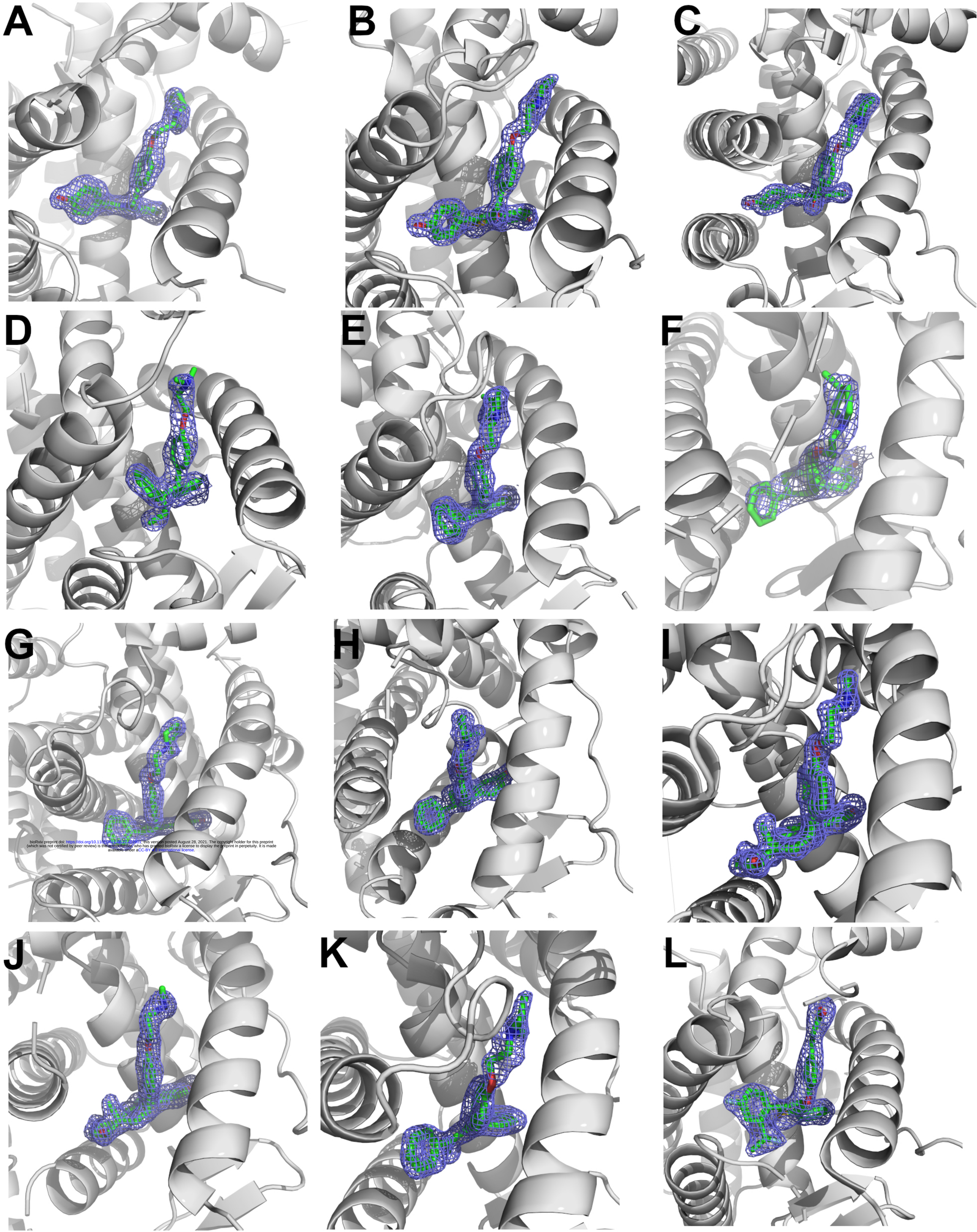

bioRxiv preprint doi: https://doi.org/10.1101/2021.08.27.457901; this version posted August 28, 2021. The copyright holder for this preprint (which was not certified by peer review) is the author/funder, who has granted bioRxiv a license to display the preprint in perpetuity. It is made available under aCC-BY 4.0 International license.