An ancestral interaction module promotes oligomerization in divergent mitochondrial ATP synthases

Ondřej Gahura[1,†], Alexander Mühleip[3,4,†], Carolina Hierro-Yap[1,2], Brian Panicucci[1], Minal Jain[1,2], David Hollaus[2], Martina Slapničková[1], Alexey Amunts[3,4,*], Alena Zíková[1,2,*]

[1]Institute of Parasitology, Biology Centre CAS, Ceske Budejovice, Czech Republic

[2]Faculty of Science, University of South Bohemia, Ceske Budejovice, Czech Republic

[3]Science for Life Laboratory, Department of Biochemistry and Biophysics, Stockholm University, 17165 Solna, Sweden

[4]Department of Medical Biochemistry and Biophysics, Karolinska Institutet, 17177 Stockholm, Sweden

[*]Correspondence to: amunts@scilifelab.se; azikova@paru.cas.cz

[†]These authors contributed equally to this work.

Abstract

Mitochondrial ATP synthase forms stable dimers arranged into oligomeric assemblies that generate the inner-membrane curvature essential for efficient energy conversion. Here, we report cryo-EM structures of the intact ATP synthase dimer from *Trypanosoma brucei* in 10 different rotational states. The model consists of 25 subunits, including 10 lineage-specific, as well as 36 lipids. The rotary mechanism is influenced by the divergent peripheral stalk, conferring a greater conformational flexibility. Proton transfer in the lumenal half-channel occurs via a chain of five ordered water molecules. The dimerization interface is formed by subunit-*g* that is critical for interactions but not for the catalytic activity. Although overall dimer architecture varies among eukaryotes, we find that subunit-*g* and -*e* form an ancestral oligomerization motif, which is shared between the trypanosomal and mammalian lineages. Therefore, our data defines the subunit-*g/e* module as a structural component determining ATP synthase oligomeric assemblies.

Main

Mitochondrial ATP synthase consists of the soluble F_1 and membrane-bound F_o subcomplexes, and occurs in dimers that assemble into oligomers to induce the formation of inner-membrane folds, called cristae. The cristae are the sites for oxidative phosphorylation and energy conversion in eukaryotic cells. Dissociation of ATP synthase dimers into monomers results in the loss of native cristae architecture and impairs mitochondrial function[1,2]. While cristae morphology varies substantially between organisms from different lineages, ranging from flat lamellar in opisthokonts to coiled tubular in ciliates and discoidal in euglenozoans[3], the mitochondrial ATP synthase dimers represent a universal occurrence to maintain the membrane shape[4].

ATP synthase dimers of variable size and architecture, classified into types I to IV have recently been resolved by high-resolution cryo-EM studies. In the structure of the type-I ATP synthase dimer from mammals, the monomers are only weakly associated[5,6], and in yeast insertions in the membrane subunits form tighter contacts[7]. The structure of the type-II ATP synthase dimer from the alga *Polytomella* sp. showed that the dimer interface is formed by phylum-specific components[8]. The type-III ATP synthase dimer from the ciliate *Tetrahymena* thermophila is characterized by parallel rotary axes, and a substoichiometric subunit, as well as multiple lipids were identified at the dimer interface, while additional protein components that tie the monomers together are distributed between the matrix, transmembrane, and lumenal regions[9]. The structure of the type-IV ATP synthase with native lipids from *Euglena gracilis* also showed that specific protein-lipid interactions contribute to the dimerization, and that the central and peripheral stalks interact with each other directly[10]. Finally, a unique apicomplexan ATP synthase dimerizes via 11 parasite-specific components that contribute ~7000 $Å^2$ buried surface area[11], and unlike all other ATP synthases, that assemble into rows, it associates in higher oligomeric states of pentagonal pyramids in the curved apical membrane regions. Together, the available structural data suggest a diversity of oligomerization, and it remains unknown whether common elements mediating these interactions exist or whether dimerization of ATP synthase occurred independently and multiple times in evolution[4].

The ATP synthase of *Trypanosoma brucei*, a representative of kinetoplastids and an established medically important model organism causing the sleeping sickness, is highly divergent, exemplified by the pyramid-shaped F_1 head containing a phylum specific subunit[12,13]. The dimers are sensitive to the lack of cardiolipin[14] and form short left-handed helical segments that extend across the membrane ridge of the discoidal cristae[15]. Uniquely among aerobic eukaryotes, the mammalian life cycle stage of *T. brucei* utilizes the reverse mode of ATP synthase, using the enzyme as a proton pump to maintain mitochondrial membrane potential at the expense of ATP[16,17]. In contrast, the insect stages of the parasite employ the ATP-producing forward mode of the enzyme[18,19].

Given the conservation of the core subunits, the different nature of oligomerization and the ability to test structural hypotheses biochemically, we reasoned that investigation of the *T. brucei* ATP synthase structure and function would provide the missing evolutionary link to understand how the monomers interact to form physiological dimers. Here, we address this question by combining structural, functional and evolutionary analysis of the *T. brucei* ATP synthase dimer.

Results

Cryo-EM structure of the *T. brucei* ATP synthase

We purified ATP synthase dimers from cultured *T. brucei* procyclic trypomastigotes by affinity chromatography with a recombinant natural protein inhibitor $TbIF_1$[20], and subjected the sample to cryo-EM analysis (Supplementary Fig. 1 and 2). Using masked refinements, maps were obtained for the membrane region, the rotor, and the peripheral stalk. To describe the conformational space of the *T. brucei* ATP synthase, we resolved 10 distinct rotary substates, which were refined to 3.5-4.3 Å resolution. Finally, particles with both monomers in rotational state 1 were selected, and the consensus structure of the dimer was refined to 3.2 Å resolution (Supplementary Table 1, Supplementary Fig. 2).

Unlike the wide-angle architecture of dimers found in animals and fungi, the *T. brucei* ATP synthase displays an angle of 60° between the two F_1/*c*-ring subcomplexes. The model of the *T. brucei* ATP synthase includes all 25 different subunits, 10 of which are lineage-specific (Fig. 1a, Supplementary Video 1, Supplementary Fig. 3). We named the subunits according to the previously proposed nomenclature[21-23] (Supplementary Table 2). In addition, we identified and modeled 36 bound phospholipids, including 24 cardiolipins (Supplementary Fig. 4). Both detergents used during purification, n-dodecyl β-D-maltoside (β-DDM) and glyco-diosgenin (GDN) are also resolved in the periphery of the membrane region (Supplementary Fig. 5).

In the catalytic region, F_1 is augmented by three copies of subunit p18, each bound to subunit-α[12,13]. Our structure shows that p18 is involved in the unusual attachment of F_1 to the peripheral stalk. The membrane region includes seven conserved F_o subunits (*d*, *f*, 8, *i/j*, *k*, *e*, and *g*) arranged around the central proton translocator subunit-*a*. We identified those subunits based on the structural similarity and matching topology to their yeast counterparts (Fig 2). Surprisingly, the long helix-2 of subunit-*b* (*b*H2), which constitutes the central part of the peripheral stalk in other organisms and associates with subunit-*a* in the membrane, is absent in *T. brucei.* By contrast, *b*H1 from the yeast structure superposes well with the single transmembrane helix of ATPTB14, which anchors the newly identified subunit-*e* and -*g* to the F_o (Fig 2a). Therefore, ATPTB14 may represent a highly reduced homolog of subunit-*b*.

The membrane region contains a peripheral subcomplex, formed primarily by the phylum-specific ATPTB1,6,12 and ATPEG3 (Fig. 1b). It is separated from the conserved core by a membrane-intrinsic cavity, in which nine bound cardiolipins are resolved (Fig. 1c), and the C-terminus of ATPTB12 interacts with the lumenal β-barrel of the c_{10}-ring. In the cavity of the decameric *c*-ring near the matrix side, 10 $Arg66_c$ residues coordinate a ligand density, which is consistent with a pyrimidine ribonucleoside triphosphate (Fig. 1d). We assign this density as uridine-triphosphate (UTP), due to its large requirement in the mitochondrial RNA metabolism of African trypanosomes being a substrate for post-transcriptional RNA editing[24], and addition of poly-uridine tails to gRNAs and rRNAs[25,26], as well as due to low abundance of cytidine triphosphate (CTP)[27]. The nucleotide base is inserted between two $Arg82_c$ residues, whereas the triphosphate region is coordinated by another five $Arg82_c$ residues, with $Tyr79_\delta$ and $Asn76_\delta$ providing asymmetric coordination contacts. The presence of a nucleotide inside the *c*-ring is surprising, given the recent reports of phospholipids inside the *c*-rings in mammals[5,6] and ciliates[9], indicating that a range of different ligands can provide structural scaffolding.

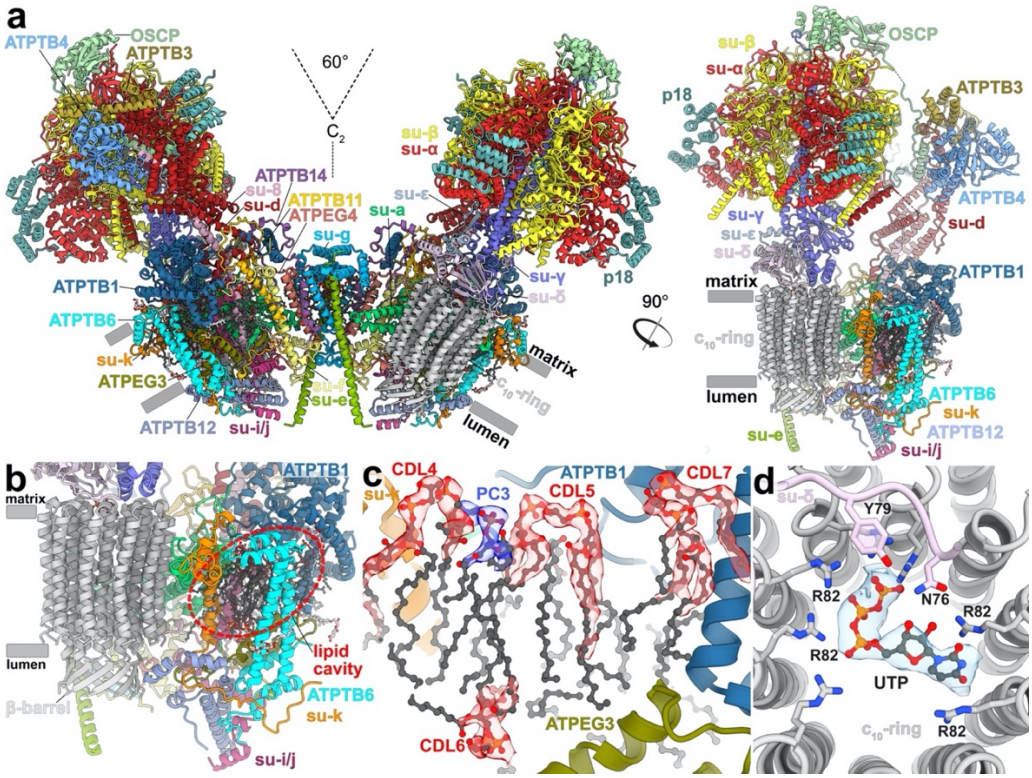

Fig. 1: The *T. brucei* ATP synthase structure with lipids and ligands.

a, Front and side views of the composite model with both monomers in rotational state 1. The two F_1/c_{10}-ring complexes, each augmented by three copies of the phylum-specific p18 subunit, are tied together at a 60°-angle. The membrane-bound F_o region displays a unique architecture and is composed of both conserved and phylum-specific subunits. **b**, Side view of the F_o region showing the lumenal interaction of the ten-stranded β-barrel of the *c*-ring (grey) with ATPTB12 (pale blue). The lipid-filled peripheral F_o cavity is indicated. **c**, Close-up view of the bound lipids within the peripheral F_o cavity with cryo-EM density shown. **d**, Top view into the decameric *c*-ring with a bound pyrimidine ribonucleoside triphosphate, assigned as UTP. Map density shown in transparent blue, interacting residues shown.

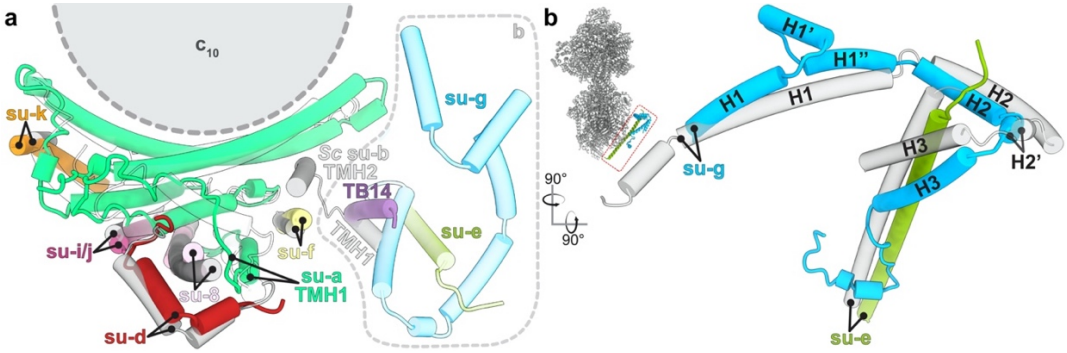

Fig. 2: Identification of conserved F_o subunits.

a, Top view of the membrane region with *T. brucei* subunits (colored) overlaid with *S. cerevisiae* structure (gray transparent). Close structural superposition and matching topology allowed the assignment of conserved subunits based on matching topology and location. **b**, Superposition of subunits-*e* and -*g* with their *S. cerevisiae* counterparts (PDB 6B2Z) confirms their identity.

137 **Peripheral stalk flexibility and distinct rotational states**

138 The trypanosomal peripheral stalk displays a markedly different architecture compared to its
139 yeast and mammalian counterparts. In the opisthokont complexes, the peripheral stalk is
140 organized around the long *b*H2, which extends from the membrane ~15 nm into the matrix and
141 attaches to OSCP at the top of F_1[5,7]. By contrast, *T. brucei* lacks the canonical *b*H2 and instead,
142 helices 5-7 of divergent subunit-*d* and the C-terminal helix of extended subunit-*8* bind to a C-
143 terminal extension of OSCP at the apical part of the peripheral stalk (Fig. 3a). The interaction
144 between OSCP and subunit-*d* and -*8* is stabilized by soluble ATPTB3 and ATPTB4. The
145 peripheral stalk is rooted to the membrane subcomplex by a transmembrane helix of subunit-
146 *8*, wrapped on the matrix side by helices 8-11 of subunit-*d*. Apart from the canonical contacts
147 at the top of F_1, the peripheral stalk is attached to the F_1 via a euglenozoa-specific C-terminal
148 extension of OSCP, which contains a disordered linker and a terminal helix hairpin extending
149 between the F_1-bound p18 and subunits -*d* and -*8* of the peripheral stalk (Fig. 3a,
150 Supplementary Videos 2,3). Another interaction of F_1 with the peripheral stalk occurs between
151 the stacked C-terminal helices of subunit-β and -*d* (Fig. 3b), the latter of which structurally
152 belongs to F_1 and is connected to the peripheral stalk via a flexible linker.

153 To assess whether the unusual peripheral stalk architecture influences the rotary mechanism,
154 we analysed 10 classes representing different rotational states. The three main states (1-3) result
155 from a ~120° rotation of the central stalk subunit-*γ*, and we identified five (1a-1e), four (2a-2d)
156 and one (3) classes of the respective main states. The rotor positions of the rotational states 1a,
157 2a and 3 are related by steps of 117°, 136° and 107°, respectively. Throughout all the identified
158 substeps of the rotational state 1 (classes 1a to 1e) the rotor turns by ~33°, which corresponds
159 approximately to the advancement by one subunit-*c* of the c_{10}-ring. While rotating along with
160 the rotor, the F_1 headpiece lags behind, advancing by only ~13°. During the following transition
161 from 1e to 2a, the rotor advances by ~84°, whereas the F_1 headpiece rotates ~22° in the opposite
162 direction (Fig. 3c,d). This generates a counter-directional torque between the two motors,
163 which is consistent with a power-stroke mechanism. Albeit with small differences in step size,
164 this mechanism is consistent with a previous observation in the *Polytomella* ATP synthase[8].
165 However, due to its large, rigid peripheral stalk, the *Polytomella* ATP synthase mainly displays
166 rotational substeps, whereas the *Trypanosoma* F_1 also displays a tilting motion of ~8° revealed
167 by rotary states 1 and 2 (Fig. 3e, Supplementary Video 2). The previously reported hinge
168 motion between the N- and C-terminal domains of OSCP[8] is not found in our structures,
169 instead, the conformational changes of the F_1/c_{10}-ring subcomplex are accommodated by a 5°
170 bending of the apical part of the peripheral stalk. (Fig. 3e, Supplementary Videos 2,3).
171 Together, the structural data indicate that the divergent peripheral stalk attachment confers
172 greater conformational flexibility to the *T. brucei* ATP synthase.

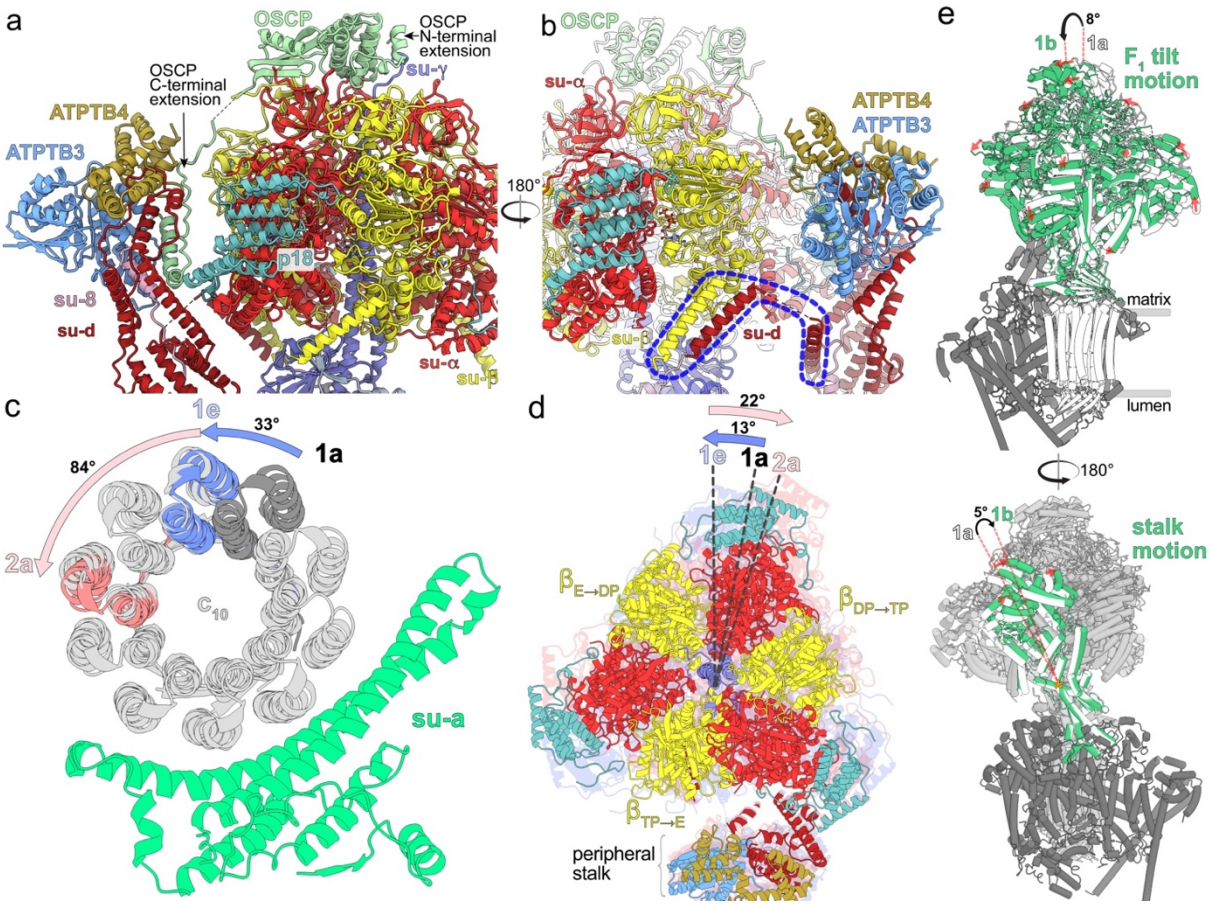

Fig. 3: A divergent peripheral stalk allows high flexibility during rotary catalysis. a, N-terminal OSCP extension provides a permanent central stalk attachment, while the C-terminal extension provides a phylum-specific attachment to the divergent peripheral stalk. **b**, The C-terminal helices of subunits -*β* and -*d* provide a permanent F_1 attachment. **c**, Substeps of the *c*-ring during transition from rotational state 1 to 2. **d**, F_1 motion accommodating steps shown in (c). After advancing along with the rotor to state 1e, the F_1 rotates in the opposite direction when transitioning to state 2a. **e**, Tilting motion of F_1 and accommodating bending of the peripheral stalk.

Lumenal proton half-channel is insulated by a lipid and contains ordered water molecules

The mechanism of proton translocation involves sequential protonation of E102 of subunits-*c*, rotation of the c_{10}-ring with neutralized E102*c* exposed to the phospholipid bilayer, and release of protons on the other side of the membrane. The sites of proton binding and release are separated by the conserved R146 contributed by the horizontal helix H5 of subunit-*a* and are accessible from the cristae lumen and mitochondrial matrix by aqueous half-channels (Fig. 4a). Together, R146 and the adjacent N209 coordinate a pair of water molecules in between helices H5 and H6 (Fig. 4b). A similar coordination has been observed in the *Polytomella* ATP synthase[8]. The coordination of water likely restricts the R146 to rotamers that extend towards the *c*-ring, with which it is thought to interact.

In our structure, the lumenal half-channel is filled with a network of resolved water densities, ending in a chain of five ordered water molecules (W1-W5; Fig. 4c,d,e). The presence of

ordered water molecules in the aqueous channel is consistent with a Grotthuss-type mechanism for proton transfer, which would not require long-distance diffusion of water molecules[5]. However, because some distances between the observed water molecules are too large for direct hydrogen bonding, proton transfer may involve both coordinated and disordered water molecules. The distance of 7 Å between the last resolved water (W1) and D202$_a$, the conserved residue that is thought to transfer protons to the *c*-ring, is too long for direct proton transfer. Instead, it may occur via the adjacent H155$_a$. Therefore, our structure resolves individual elements participating in proton transport (Fig. 4d,e).

The lumenal proton half-channel in the mammalian[5,6] and apicomplexan[11] ATP synthase is lined by the transmembrane part of *b*H2, which is absent in *T. brucei*. Instead, the position of *b*H2 is occupied by a fully ordered phosphatidylcholine in our structure (PC1; Fig. 4a,c). Therefore, a bound lipid replaces a proteinaceous element in the proton path.

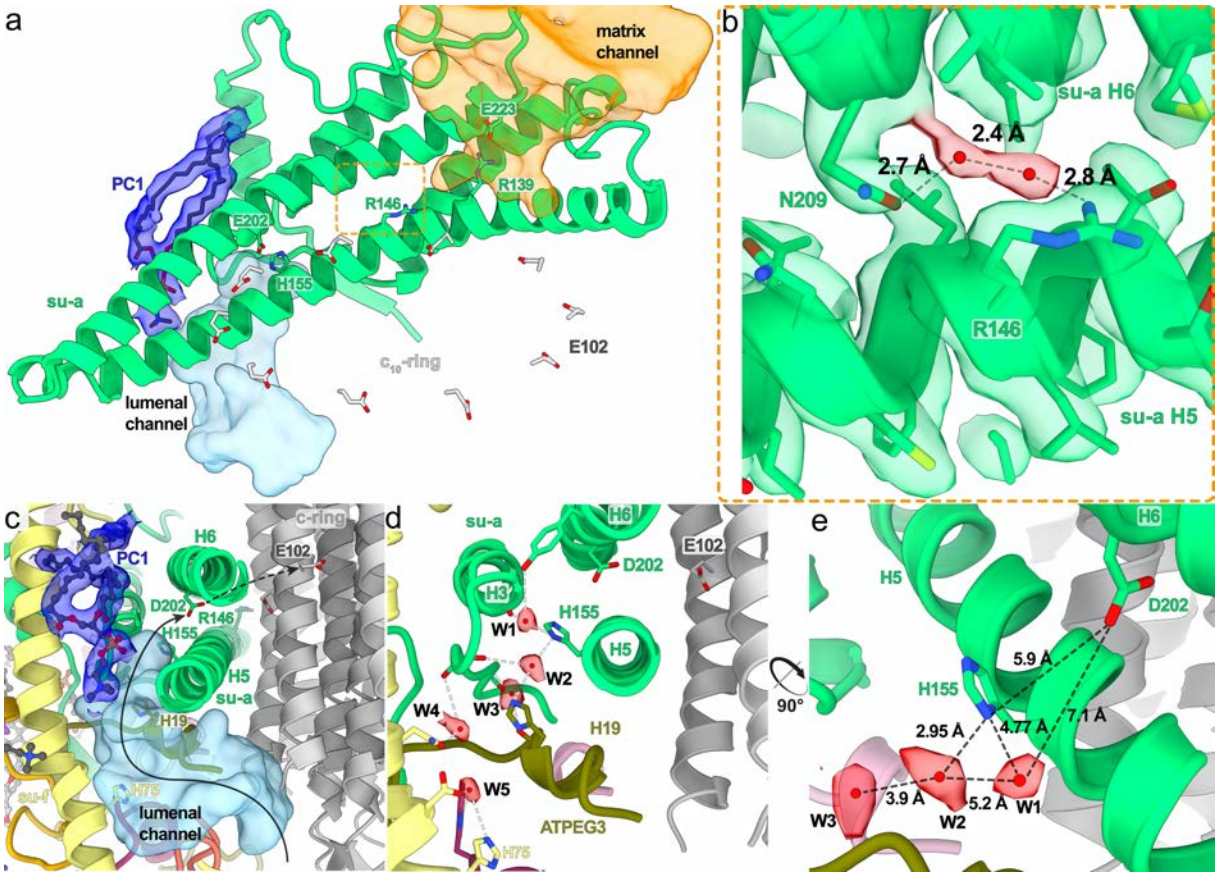

Fig. 4: The lumenal half-channel contains ordered water molecules and is confined by an F_o-bound lipid. a, Subunit-*a* (green) with the matrix (orange) and lumenal (light blue) channels, and an ordered phosphatidylcholine (PC1; blue). E102 of the c_{10}-ring shown in grey. **b**, Close-up view of the highly conserved R146$_a$ and N209$_a$, which coordinate two water molecules between helices H5-6$_a$. **c**, Sideview of the lumenal channel with proton pathway (light blue) and confining phosphatidylcholine (blue). **d**, Chain of ordered water molecules in the lumenal channel. Distances between the W1-W5 (red) are 5.2, 3.9, 7.3 and 4.8 Å, respectively. **e**, The ordered waters extend to H155$_a$, which likely mediates the transfer of protons to D202$_a$.

Subunit-*g* facilitates assembly of different ATP synthase oligomers

Despite sharing a set of conserved F_o subunits, the *T. brucei* ATP synthase dimer displays a markedly different dimer architecture compared to previously determined structures. First, its dimerization interface of 3,600 $Å^2$ is smaller than that of the *E. gracilis* type-IV (10,000 $Å^2$) and the *T. thermophila* type-III ATP synthases (16,000 $Å^2$). Second, unlike mammalian and fungal ATP synthase, in which the peripheral stalks extend in the plane defined by the two rotary axes, in our structure the monomers are rotated such that the peripheral stalks are offset laterally on the opposite sides of the plane. Due to the rotated monomers, this architecture is associated with a specific dimerization interface, where two subunit-*g* copies interact homotypically on the C_2 symmetry axis (Fig. 5a, Supplementary Video 1). Both copies of H1-2_g extend horizontally along the matrix side of the membrane, clamping against each other (Fig. 5c,e). This facilitates formation of contacts between an associated transmembrane helix of subunit-*e* with the neighbouring monomer via subunit-*a'* in the membrane, and -*f'* in the lumen, thereby further contributing to the interface (Fig. 5b). Thus, the ATP synthase dimer is assembled via the subunit-*e/g* module. The C-terminal part of the subunit-*e* helix extends into the lumen, towards the ten-stranded β-barrel of the *c*-ring (Supplementary Fig. 6a). The terminal 23 residues are disordered with poorly resolved density connecting to the detergent plug of the *c*-ring β-barrel (Supplementary Fig. 6b). This resembles the lumenal C-terminus of subunit-*e* in the bovine structure[5], indicating a conserved interaction with the *c*-ring.

The *e/g* module is held together by four bound cardiolipins in the matrix leaflet, anchoring it to the remaining F_o region (Fig. 5c). The head groups of the lipids are coordinated by polar and charged residues with their acyl chains filling a central cavity in the membrane region at the dimer interface (Fig 5c, Supplementary Fig. 4f). Cardiolipin binding has previously been reported to be obligatory for dimerization in secondary transporters[28] and the depletion of cardiolipin synthase resulted in reduced levels of ATP synthase in bloodstream trypanosomes[14].

Interestingly, for yeasts, early blue native gel electrophoresis[29] and subtomogram averaging studies[2] suggested subunit-*g* as potentially dimer-mediating, however the *e/g* modules are located laterally opposed on either side of the dimer long axis, in the periphery of the complex, ~8.5 nm apart from each other. Because the *e/g* modules do not interact directly within the yeast ATP synthase dimer, they have been proposed to serve as membrane-bending elements, whereas the major dimer contacts are formed by subunit-*a* and -*i/j*[7]. In mammals, the *e/g* module occupies the same position as in yeasts, forming the interaction between two diagonal monomers in a tetramer[5,6,30], as well as between parallel dimers[31]. The comparison with our structure shows that the overall organization of the intra-dimeric trypanosomal and inter-dimeric mammalian *e/g* module is structurally similar (Fig. 5d). Furthermore, kinetoplastid parasites and mammals share conserved GXXXG motifs in subunit-*e*[32] and -*g* (Supplementary Fig. 8), which allow close interaction of their transmembrane helices (Fig. 5e), providing further evidence for subunit homology. However, while the mammalian ATP synthase dimers are arranged perpendicularly to the long axis of their rows along the edge of cristae[33], the *T. brucei* dimers on the rims of discoidal cristae are inclined ~45° to the row axis[15]. Therefore, the *e/g* module occupies equivalent positions in the rows of both evolutionary distant groups (Fig. 5f and reference 31).

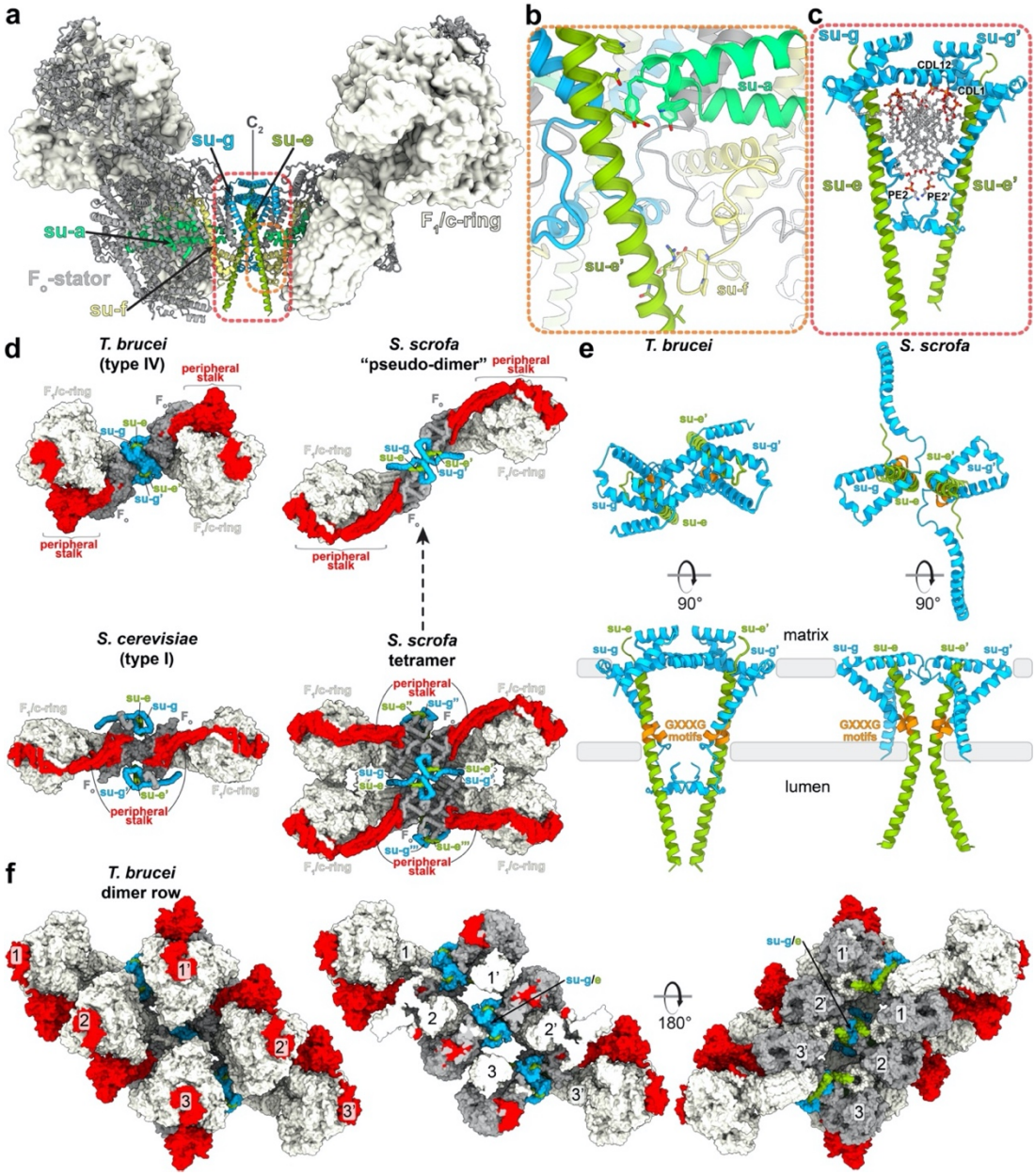

Fig. 5: The homotypic dimerization motif of subunit-*g* generates a conserved oligomerization module. a, Side view with dimerising subunits colored. **b,c**, The dimer interface is constituted by (b) subunit-*e'* contacting subunit-*a* in the membrane and subunit-*f* in the lumen, (c) subunits *e* and *g* from both monomers forming a subcomplex with bound lipids. **d**, Subunit-*g* and -*e* form a dimerization motif in the trypanosomal (type-IV) ATP synthase dimer (this study), the same structural element forms the oligomerization motif in the porcine ATP synthase tetramer. The structural similarity of the pseudo-dimer (i.e., two diagonal monomers from adjacent dimers) in the porcine structure with the trypanosomal dimer suggests that type I and IV ATP synthase dimers have evolved through divergence from a common ancestor. **e**, The dimeric subunit-*e/g* structures are conserved in pig (PDB 6ZNA) and *T. brucei* (this work) and contain a conserved GXXXG motif (orange) mediating interaction of transmembrane helices. **f**, Models of the ATP synthase dimers fitted into subtomogram averages of short oligomers[15]: matrix view, left; cut-through, middle, lumenal view, right (EMD-3560).

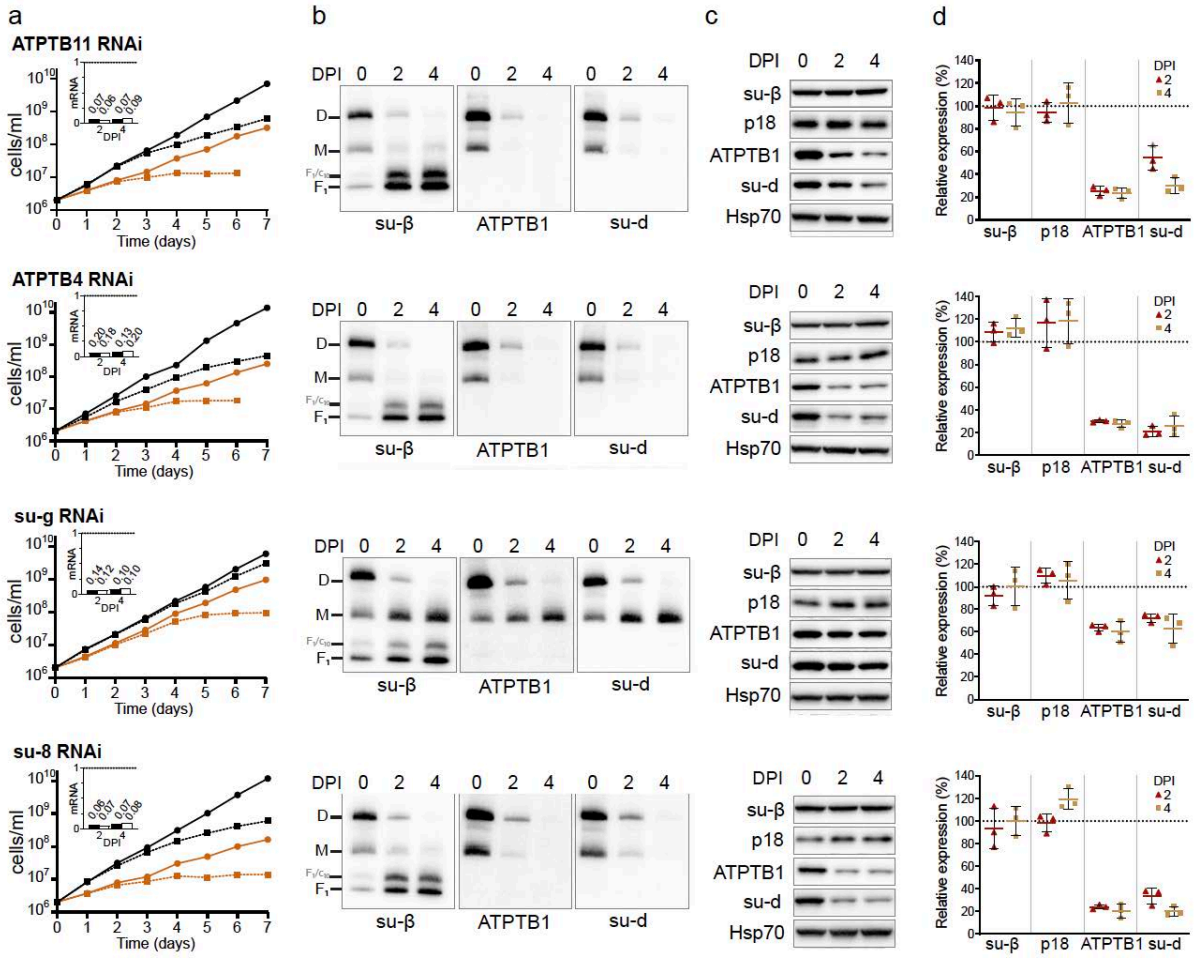

Fig. 6: RNAi knockdown of subunit-*g* results in monomerization of ATP synthase. a, Growth curves of non-induced (solid lines) and tetracycline-induced (dashed lines) RNAi cell lines grown in the presence (black) or absence (brown) of glucose. The insets show relative levels of the respective target mRNA at indicated days post-induction (DPI) normalized to the levels of 18S rRNA (black bars) or β-tubulin (white bars). **b**, Immunoblots of mitochondrial lysates from indicated RNAi cell lines resolved by BN-PAGE probed with antibodies against indicated ATP synthase subunits. **c**, Representative immunoblots of whole cell lysates from indicated RNAi cell lines probed with indicated antibodies. **d**, Quantification of three replicates of immunoblots in (c). Values were normalized to the signal of the loading control Hsp70 and to non-induced cells. Plots show means with standard deviations (SD).

287 **Subunit-*g* retains the dimer but is not essential for the catalytic monomer**

288 To validate structural insights, we knocked down each individual F_o subunit by inducible RNA
289 interference (RNAi). All target mRNAs dropped to 5-20 % of their original levels after two
290 and four days of induction (Fig. 6a and Supplementary Fig. 7a, insets). Western blot analysis
291 of whole-cell lysates resolved by denaturing electrophoresis revealed decreased levels of F_o
292 subunits ATPB1 and -*d* suggesting that the integrity of the F_o moiety depends on the presence
293 of other F_o subunits (Fig. 6c,d). Immunoblotting of mitochondrial complexes resolved by blue
294 native polyacrylamide gel electrophoresis (BN-PAGE) with antibodies against F_1 and F_o
295 subunits revealed a strong decrease or nearly complete loss of dimeric and monomeric forms
296 of ATP synthases four days after induction of RNAi of most subunits (*e*, *f*, *i/j*, *k*, 8, ATPTB3,
297 ATPTB4, ATPTB6, ATPTB11, ATPTB12, ATPTB14, ATPEG3 and ATPEG4), documenting
298 an increased instability of the enzyme or defects in its assembly. Simultaneous accumulation
299 in F_1-ATPase, as observed by BN-PAGE, demonstrated that the catalytic moiety remains intact
300 after the disruption of the peripheral stalk or the membrane subcomplex (Fig. 6b,c,d and
301 Supplementary Fig. 7b).

302 In contrast to the other targeted F_o subunits, the downregulation of subunit-*g* with RNAi
303 resulted in a specific loss of dimeric complexes with concomitant accumulation of monomers
304 (Fig. 6b), indicating that it is required for dimerization, but not for the assembly and stability
305 of the monomeric F_1F_o ATP synthase units. Transmission electron microscopy of thin cell
306 sections revealed that the ATP synthase monomerization in the subunit-g^{RNAi} cell line had the
307 same effect on mitochondrial ultrastructure as nearly complete loss of monomers and dimers
308 upon knockdown of subunit-8. Both cell lines exhibited decreased cristae counts and aberrant
309 cristae morphology (Fig. 7a,b), including the appearance of round shapes reminiscent of
310 structures detected upon deletion of subunit-*g* or -*e* in *Saccharomyces cerevisiae*[1]. These results
311 indicate that monomerization prevents the trypanosomal ATP synthase from assembling into
312 short helical rows on the rims of the discoidal cristae[15], as has been reported for impaired
313 oligomerization in counterparts from other eukaryotes[2,34].

314 Despite the altered mitochondrial ultrastructure, the subunit-g^{RNAi} cells showed only a very
315 mild growth phenotype, in contrast to all other RNAi cell lines that exhibited steadily slowed
316 growth from day three to four after the RNAi induction (Fig. 6a, Supplementary Fig. 7a). This
317 is consistent with the growth defects observed after the ablation of F_o subunit ATPTB1[19] and
318 F_1 subunits-α and p18[12]. Thus, the monomerization of ATP synthase upon subunit-*g* ablation
319 had only a negligible effect on the fitness of trypanosomes cultured in glucose-rich medium,
320 in which ATP production by substrate level phosphorylation partially compensates for
321 compromised oxidative phosphorylation[35].

322 Measurement of oligomycin-sensitive ATP-dependent mitochondrial membrane polarization
323 by safranin O assay in permeabilized cells showed that the proton pumping activity of the ATP
324 synthase in the induced subunit-g^{RNAi} cells is negligibly affected, demonstrating that the
325 monomerized enzyme is catalytically functional. By contrast, RNAi downregulation of
326 subunit-8, ATPTB4 and ATPTB11, and ATPTB1 resulted in a strong decline of the
327 mitochondrial membrane polarization capacity, consistent with the loss of both monomeric and
328 dimeric ATP synthase forms (Fig. 7c). Accordingly, knockdown of the same subunits resulted
329 in inability to produce ATP by oxidative phosphorylation (Fig. 7d). However, upon subunit-*g*

ablation the ATP production was affected only partially, confirming that the monomerized ATP synthase remains catalytically active. The ~50 % drop in ATP production of subunit-g^{RNAi} cells can be attributed to the decreased oxidative phosphorylation efficiency due to the impaired cristae morphology. Indeed, when cells were cultured in the absence of glucose, enforcing the need for oxidative phosphorylation, knockdown of subunit-*g* results in a growth arrest, albeit one to two days later than knockdown of all other tested subunits (Fig. 6a). The data show that dimerization is critical when oxidative phosphorylation is the predominant source of ATP.

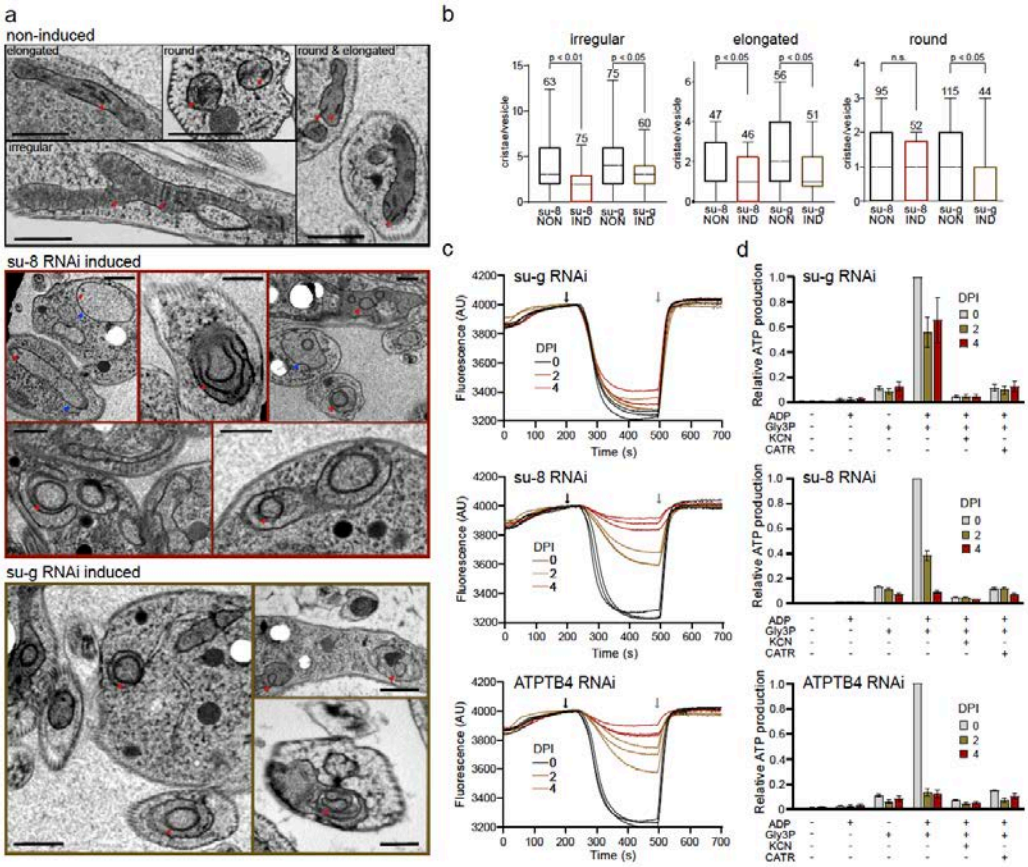

Fig. 7: Monomerization of ATP synthase by subunit-*g* knockdown results in aberrant mitochondrial ultrastructure but does not abolish catalytic activity. a, Transmission electron micrographs of sections of non-induced or 4 days induced RNAi cell lines. Mitochondrial membranes and cristae are marked with blue and red arrowheads, respectively. Top panel shows examples of irregular, elongated and round cross-sections of mitochondria quantified in (b). **b**, Cristae numbers per vesicle from indicated induced (IND) or non-induced (NON) cell lines counted separately in irregular, elongated and round mitochondrial cross-section. Boxes and whiskers show 25th to 75th and 5th to 95th percentiles, respectively. The numbers of analysed cross-sections are indicated for each data point. Unpaired t-test, p-values are shown. **c**, Mitochondrial membrane polarization capacity of non-induced or RNAi-induced cell lines two and four DPI measured by Safranine O. Black and gray arrow indicate addition of ATP and oligomycin, respectively. **d**, ATP production in permeabilized non-induced (0) or RNAi-induced cells 2 and 4 DPI in the presence of indicated substrates and inhibitors. Error bars represent SD of three replicates. *Gly3P*, DL-glycerol phosphate; *KCN*, potassium cyanide; *CATR*, carboxyatractyloside

354 **Discussion**

355 Our structure of the mitochondrial ATP synthase dimer from the mammalian parasite *T. brucei*
356 offers new insight into the mechanism of membrane shaping, rotary catalysis, and proton
357 transfer. Considering that trypanosomes belong to an evolutionarily divergent group of
358 Kinetoplastida, the ATP synthase dimer has several interesting features that differ from other
359 dimer structures. The subunit-*b* found in bacterial and other mitochondrial F-type ATP
360 synthases appears to be highly reduced to a single transmembrane helix *b*H1 represented by a
361 likely homolog ATPTB14. The long *b*H2, which constitutes the central part of the peripheral
362 stalk in other organisms, and is also involved in the composition of the lumenal proton half-
363 channel, is completely absent in *T. brucei*. Interestingly, the position of *b*H2 in the proton half
364 channel is occupied by a fully ordered phosphatidylcholine molecule that replaces a well-
365 conserved proteinaceous element in the proton path. Lack of the canonical *b*H2 also affects
366 composition of the peripheral stalk in which the divergent subunit-*d* and subunit-*8* binds
367 directly to a C-terminal extension of OSCP, indicating a remodeled peripheral stalk
368 architecture. The peripheral stalk contacts the F_1 headpiece at several positions conferring
369 greater conformational flexibility to the ATP synthase.

370 Using the structural and functional data, we also identified a conserved structural element of
371 the ATP synthase that is responsible for its multimerization. Particularly, subunit-*g* is required
372 for the dimerization, but dispensable for the assembly of the F_1F_o monomers. Although the
373 monomerized enzyme is catalytically competent, the inability to form dimers results in
374 defective cristae structure, and consequently leads to compromised oxidative phosphorylation
375 and cease of proliferation. The cristae-shaping properties of mitochondrial ATP synthase
376 dimers are critical for sufficient ATP production by oxidative phosphorylation, but not for other
377 mitochondrial functions, as demonstrated by the lack of growth phenotype of subunit-g^{RNAi}
378 cells in the presence of glucose. Thus, trypanosomal subunit-*g* depletion strain represents an
379 experimental tool to assess the roles of the enzyme's primary catalytic function and
380 mitochondria-specific membrane-shaping activity, highlighting the importance of the latter for
381 oxidative phosphorylation.

382 Based on our data and previously published structures, we propose an ancestral state with
383 double rows of ATP synthase monomers connected by *e/g* modules longitudinally and by other
384 F_o subunits transversally. During the course of evolution, different pairs of adjacent ATP
385 synthase monomer units formed stable dimers in individual lineages (Fig. 8). This gave rise to
386 the highly divergent type-I and type-IV ATP synthase dimers with subunit-*e/g* modules serving
387 either as oligomerization or dimerization motives, respectively. Because trypanosomes belong
388 to the deep-branching eukaryotic supergroup Discoba, the proposed arrangement might have
389 been present in the last eukaryotic common ancestor. Although sequence similarity of subunit-
390 *g* is low and restricted to the single transmembrane helix, we found homologs of subunit-*g* in
391 addition to Opisthokonta and Discoba also in Archaeplastida and Amoebozoa, which represent
392 other eukaryotic supergroups, thus supporting the ancestral role in oligomerization
393 (Supplementary Fig. 8). Taken together, our analysis reveals that mitochondrial ATP synthases
394 that display markedly diverged architecture share the ancestral structural module that promotes
395 oligomerization.

396

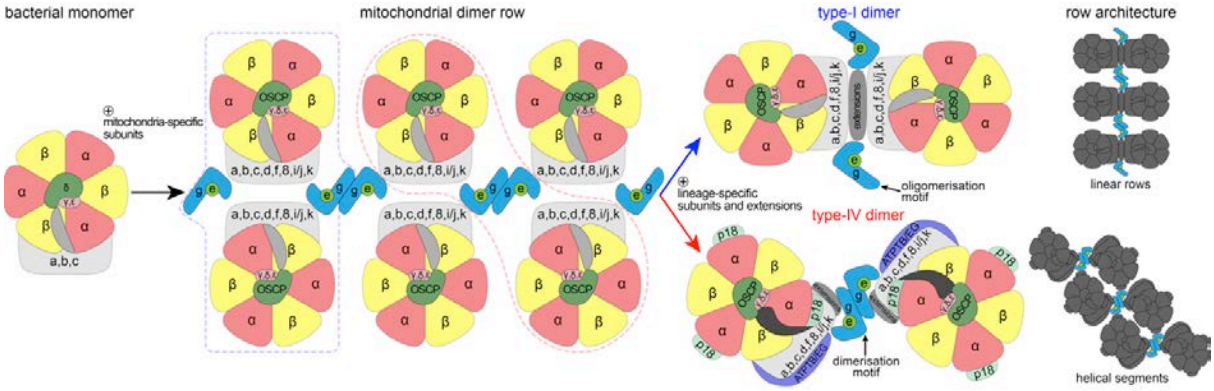

Fig. 8: The subunit-*e/g* module is an ancestral oligomerization motif of ATP synthase. Schematic model of the evolution of type-I and IV ATP synthases. Mitochondrial ATP synthases are derived from a monomeric complex of proteobacterial origin. In a mitochondrial ancestor, acquisition of mitochondria-specific subunits, including the subunit-*e/g* module resulted in the assembly of ATP synthase double rows, the structural basis for cristae biogenesis. Through divergence, different ATP synthase architectures evolved, with the subunit-*e/g* module functioning as an oligomerization (type I) or dimerization (type IV) motif, resulting in distinct row assemblies between mitochondrial lineages.

Materials and Methods

Cell culture and isolation of mitochondria

T. brucei procyclic strains were cultured in SDM-79 medium supplemented with 10% (v/v) fetal bovine serum. For growth curves in glucose-free conditions, cells were grown in SDM-80 medium with 10 % dialysed FBS. RNAi cell lines were grown in presence of 2.5 µg/ml phleomycin and 1 µg/ml puromycin. For ATP synthase purification, mitochondria were isolated from the Lister strain 427. Typically, $1.5x10^{11}$ cells were harvested, washed in 20 mM sodium phosphate buffer pH 7.9 with 150 mM NaCl and 20 mM glucose, resuspended in hypotonic buffer 1 mM Tris-HCl pH 8.0, 1 mM EDTA, and disrupted by 10 strokes in a 40-ml Dounce homogenizer. The lysis was stopped by immediate addition of sucrose to 0.25 M. Crude mitochondria were pelleted (15 min at 16,000 xg, 4°C), resuspended in 20 mM Tris-HCl pH 8.0, 250 mM sucrose, 5 mM $MgCl_2$, 0.3 mM $CaCl_2$ and treated with 5 µg/ml DNase I. After 60 min on ice, one volume of the STE buffer (20 mM Tris-HCl pH 8.0, 250 mM sucrose, 2 mM EDTA) was added and mitochondria were pelleted (15 min at 16000 xg, 4°C). The pellet was resuspended in 60% (v/v) Percoll in STE and loaded on six linear 10-35% Percoll gradients in STE in polycarbonate tubes for SW28 rotor (Beckman). Gradients were centrifuged for 1 h at 24,000 rpm, 4°C. The middle phase containing mitochondrial vesicles (15-20 ml per tube) was collected, washed four times in the STE buffer, and pellets were snap-frozen in liquid nitrogen and stored at -80°C.

Plasmid construction and generation of RNAi cell lines

To downregulate ATP synthase subunits by RNAi, DNA fragments corresponding to individual target sequences were amplified by PCR from Lister 427 strain genomic DNA using

430 forward and reverse primers extended with restriction sites *Xho*I&*Kpn*I and *Xba*I&*Bam*HI,
431 respectively (Supplementary Table 3). Each fragment was inserted into the multiple cloning
432 sites 1 and 2 of pAZ0055 vector, derived from $pRP^{HYG\text{-}iSL}$ (courtesy of Sam Alsford) by
433 replacement of hygromycine resistance gene with phleomycine resistance gene, with restriction
434 enzymes *Kpn*I/*Bam*HI and *Xho*I/*Xba*I, respectively. Resulting constructs with tetracycline
435 inducible T7 polymerase driven RNAi cassettes were linearized with *Not*I and transfected into
436 a cell line derived from the Lister strain 427 by integration of the SmOx construct for
437 expression of T7 polymerase and the tetracycline repressor[36] into the β-tubulin locus. RNAi
438 was induced in selected semi-clonal populations by addition of 1 μg/ml tetracycline and the
439 downregulation of target mRNAs was verified by quantitative RT-PCR 2 and 4 days post
440 induction. The total RNA isolated by an RNeasy Mini Kit (Qiagen) was treated with 2 μg of
441 DNase I, and then reverse transcribed to cDNA with TaqMan Reverse Transcription kit
442 (Applied Biosciences). qPCR reactions were set with Light Cycler 480 SYBR Green I Master
443 mix (Roche), 2 μl of cDNA and 0.3 μM primers (Supplementary Table 3), and run on
444 LightCycler 480 (Roche). Relative expression of target genes was calculated using - ΔΔCt
445 method with 18S rRNA or β-tubulin as endogenous reference genes and normalized to
446 noninduced cells.

447

448 Denaturing and blue native polyacrylamide electrophoresis and immunoblotting

449 Whole cell lysates for denaturing sodium dodecyl sulphate polyacrylamide electrophoresis
450 (SDS-PAGE) were prepared from cells resuspended in PBS buffer (10 mM phosphate buffer,
451 130 mM NaCl, pH 7.3) by addition of 3x Laemmli buffer (150 mM Tris pH 6.8, 300 mM 1,4-
452 dithiothreitol, 6% (w/v) SDS, 30% (w/v) glycerol, 0.02% (w/v) bromophenol blue) to final
453 concentration of $1x10^7$ cells in 30 μl. The lysates were boiled at 97ºC for 10 min and stored at
454 -20ºC. For immunoblotting, lysates from $3x10^6$ cells were separated on 4-20 % gradient Tris-
455 glycine polyacrylamide gels (BioRad 4568094), electroblotted onto a PVDF membrane (Pierce
456 88518), and probed with respective antibodies (Supplementary Table 4). Membranes were
457 incubated with the Clarity Western ECL substrate (BioRad 1705060EM) and
458 chemiluminescence was detected on a ChemiDoc instrument (BioRad). Band intensities were
459 quantified densitometrically using the ImageLab software. The levels of individual subunits
460 were normalized to the signal of mtHsp70.

461 Blue native PAGE (BN-PAGE) was performed as described earlier[12] with following
462 modifications. Crude mitochondrial vesicles from 2.5 x 10^8 cells were resuspended in 40 μl of
463 Solubilization buffer A (2 mM ε-aminocaproic acid (ACA), 1 mM EDTA, 50 mM NaCl, 50
464 mM Bis-Tris/HCl, pH 7.0) and solubilized with 2% (w/v) dodecylmaltoside (β-DDM) for 1 h
465 on ice. Lysates were cleared at 16,000 g for 30 min at 4ºC and their protein concentration was
466 estimated using bicinchoninic acid assay. For each time point, a volume of mitochondrial lysate
467 corresponding to 4 μg of total protein was mixed with 1.5 μl of loading dye (500 mM ACA,
468 5% (w/v) Coomassie Brilliant Blue G-250) and 5% (w/v) glycerol and with 1 M ACA until a
469 final volume of 20 μl/well, and resolved on a native PAGE 3-12% Bis-Tris gel (Invitrogen).
470 After the electrophoresis (3 h, 140 V, 4°C), proteins were transferred by electroblotting onto a

PVDF membrane (2 h, 100 V, 4ºC, stirring), followed by immunodetection with an appropriate antibody (Supplementary Table 4).

Mitochondrial membrane polarization measurement

The capacity to polarize mitochondrial membrane was determined fluorometrically employing safranin O dye (Sigma S2255) in permeabilized cells. For each sample, $2x10^7$ cells were harvested and washed with ANT buffer (8 mM KCl, 110 mM K-gluconate, 10 mM NaCl, 10 mM free-acid Hepes, 10 mM K_2HPO_4, 0.015 mM EGTA potassium salt, 10 mM mannitol, 0.5 mg/ml fatty acid-free BSA, 1.5 mM $MgCl_2$, pH 7.25). The cells were permeabilized by 8 µM digitonin in 2 ml of ANT buffer containing 5 µM safranin O. Fluorescence was recorded for 700 s in a Hitachi F-7100 spectrofluorimeter (Hitachi High Technologies) at a 5-Hz acquisition rate, using 495 nm and 585 nm excitation and emission wavelengths, respectively. 1 mM ATP (PanReac AppliChem A1348,0025) and 10 µg/ml oligomycin (Sigma O4876) were added after 230 s and 500 s, respectively. Final addition of the uncoupler SF 6847 (250 nM; Enzo Life Sciences BML-EI215-0050) served as a control for maximal depolarization. All experiments were performed at room temperature and constant stirring.

ATP production assay

ATP production in digitonin-isolated mitochondria was performed as described previously[37]. Briefly, $1x10^8$ cells per time point were lysed in SoTE buffer (600 mM sorbitol, 2 mM EDTA, 20 mM Tris-HCl, pH 7.75) containing 0.015% (w/v) digitonin for 5 min on ice. After centrifugation (3 min, 4,000 g, 4ºC), the soluble cytosolic fraction was discarded and the organellar pellet was resuspended in 75 µl of ATP production assay buffer (600 mM sorbitol, 10 mM $MgSO_4$, 15 mM potassium phosphate buffer pH 7.4, 20 mM Tris-HCl pH 7.4, 2.5 mg/ml fatty acid-free BSA). ATP production was induced by addition of 20 mM DL-glycerol phosphate (sodium salt) and 67 µM ADP. Control samples were preincubated with the inhibitors potassium cyanide (1 mM) and carboxyatractyloside (6.5 µM) for 10 min at room temperature. After 30 min at room temperature, the reaction was stopped by addition of 1.5 µl of 70% perchloric acid. The concentration of ATP was estimated using the Roche ATP Bioluminescence Assay Kit HS II in a Tecan Spark plate reader. The luminescence values of the RNAi induced samples were normalized to that of the corresponding noninduced sample.

Thin sectioning and transmission electron microscopy

The samples were centrifuged and pellet was transferred to the specimen carriers which were completed with 20% BSA and immediately frozen using high pressure freezer Leica EM ICE (Leica Microsystems). Freeze substitution was performed in the presence of 2% osmium tetroxide diluted in 100% acetone at -90°C. After 96 h, specimens were warmed to -20°C at a slope 5 °C/h. After the next 24 h, the temperature was increased to 3°C (3°C/h). At room temperature, samples were washed in acetone and infiltrated with 25%, 50%, 75% acetone/resin EMbed 812 (EMS) mixture 1 h at each step. Finally, samples were infiltrated in 100% resin and polymerized at 60°C for 48h. Ultrathin sections (70 nm) were cut using a

512 diamond knife, placed on copper grids and stained with uranyl acetate and lead citrate. TEM
513 micrographs were taken with Mega View III camera (SIS) using a JEOL 1010 TEM operating
514 at an accelerating voltage of 80 kV.

515

516 Purification of *T. brucei* ATP synthase dimers

517 Mitochondria from $3x10^{11}$ cells were lysed by 1 % (w/v) β-DDM in 60 ml of 20 mM Bis-tris
518 propane pH 8.0 with 10 % glycerol and EDTA-free Complete protease inhibitors (Roche) for
519 20 min at 4ºC. The lysate was cleared by centrifugation at 30,000 xg for 20 min at 4ºC and
520 adjusted to pH 6.8 by drop-wise addition of 1 M 3-(N-morpholino) propanesulfonic acid pH
521 5.9. Recombinant $TbIF_1$ without dimerization region, whose affinity to F_1-ATPase was
522 increased by N-terminal truncation and substitution of tyrosine 36 with tryptophan[20], with a C-
523 terminal glutathione S-transferase (GST) tag ($TbIF_1$(9-64)-Y36W-GST) was added in
524 approximately 10-fold molar excess over the estimated content of ATP synthase. Binding of
525 $TbIF_1$ was facilitated by addition of neutralized 2 mM ATP with 4 mM magnesium sulphate.
526 After 5 min, sodium chloride was added to 100 mM, the lysate was filtered through a 0.2 µm
527 syringe filter and immediately loaded on 5 ml GSTrap HP column (Cytiva) equilibrated in 20
528 mM Bis-Tris-Propane pH 6.8 binding buffer containing 0.1 % (w/v) glyco-diosgenin (GDN;
529 Avanti Polar Lipids), 10 % (v/v) glycerol, 100 mM sodium chloride, 1 mM tris(2-
530 carboxyethyl)phosphine (TCEP), 1 mM ATP, 2 mM magnesium sulphate, 15 µg/ml
531 cardiolipin, 50 µg/ml 1-palmitoyl-2-oleoyl-sn-glycero-3-phosphocholine (POPC), 25 µg/ml 1-
532 palmitoyl-2-oleoyl-sn-glycero-3-phosphoethanolamine (POPE) and 10 µg/ml 1-palmitoyl-2-
533 oleoyl-sn-glycero-3-[phospho-rac-(1-glycerol)] (POPG). All phospholipids were purchased
534 from Avanti Polar Lipids (catalog numbers 840012C, 850457C, 850757C and 840757,
535 respectively). ATP synthase was eluted with a gradient of 20 mM reduced glutathione in Tris
536 pH 8.0 buffer containing the same components as the binding buffer. Fractions containing ATP
537 synthase were pooled and concentrated to 150 µl on Vivaspin centrifugal concentrator with 30
538 kDa molecular weight cut-off. The sample was fractionated by size exclusion chromatography
539 on a Superose 6 Increase 3.2/300 GL column (Cytiva) equilibrated in a buffer containing 20
540 mM Tris pH 8.0, 100 mM sodium chloride, 2 mM magnesium chloride, 0.1 % (w/v) GDN,
541 3.75 µg/ml cardiolipin, 12.5 µg/ml POPC, 6.25 µg/ml POPE and 2.5 µg/ml POPG at 0.03
542 ml/min. Fractions corresponding to ATP synthase were pooled, supplemented with 0.05%
543 (w/v) β-DDM that we and others experimentally found to better preserve dimer assemblies in
544 cryo-EM[38], and concentrated to 50 µl.

545

546 Preparation of cryo-EM grids and data collection

547 Samples were vitrified on glow-discharged Quantifoil R1.2/1.3 Au 300-mesh grids after
548 blotting for 3 sec, followed by plunging into liquid ethane using a Vitrobot Mark IV. 5,199
549 movies were collected using EPU 1.9 on a Titan Krios (ThermoFisher Scientific) operated at
550 300 kV at a nominal magnification of 165 kx (0.83 Å/pixel) with a Quantum K2 camera
551 (Gatan) using a slit width of 20 eV. Data was collected with an exposure rate of 3.6
552 electrons/px/s, a total exposure of 33 electrons/$Å^2$ and 20 frames per movie.

553

554 Image processing

555 Image processing was performed within the Scipion 2 framework[39], using RELION-3.0 unless
556 specified otherwise. Movies were motion-corrected using the RELION implementation of the
557 MotionCor2. 294,054 particles were initially picked using reference-based picking in
558 Gautomatch (http://www.mrc-lmb.cam.ac.uk/kzhang/Gautomatch) and Contrast-transfer
559 function parameters were using GCTF[40]. Subsequent image processing was performed in
560 RELION-3.0 and 2D and 3D classification was used to select 100,605 particles, which were
561 then extracted in an unbinned 560-pixel box (Fig. S1). An initial model of the ATP synthase
562 dimer was obtained using *de novo* 3D model generation. Using masked refinement with applied
563 C_2 symmetry, a 2.7-Å structure of the membrane region was obtained following per-particle
564 CTF refinement and Bayesian polishing. Following C_2-symmetry expansion and signal
565 subtraction of one monomer, a 3.7 Å map of the peripheral stalk was obtained. Using 3D
566 classification (T=100) of aligned particles, with a mask on the F_1/*c*-ring region, 10 different
567 rotational substates were then separated and maps at 3.5-4.3 Å resolution were obtained using
568 3D refinement. The authors note that the number of classes identified in this study likely
569 reflects the limited number of particles, rather than the complete conformational space of the
570 complex. By combining particles from all states belonging to main rotational state 1, a 3.7-Å
571 map of the rotor and a 3.2-Å consensus map of the complete ATP synthase dimer with both
572 rotors in main rotational state 1 were obtained.
573

574 Model building, refinement and data visualization

575 An initial atomic model of the static F_o membrane region was built automatically using
576 Bucaneer[41]. Subunits were subsequently assigned directly from the cryo-EM map, 15 of them
577 corresponding to previously identified *T. brucei* ATP synthase subunits[21], while three subunits
578 (ATPTB14, ATPEG3, ATPEG4) were newly identified using BLAST searches. Manual model
579 building was performed in *Coot* using the *T. brucei* F_1 (PDB 6F5D)[13] and homology models[42]
580 of the *E. gracilis* OSCP and *c*-ring (PDB 6TDU)[10] as starting models. Ligands were manually
581 fitted to the map and restraints were generated by the GRADE server
582 (http://grade.globalphasing.org). Real-space refinement was performed in PHENIX using auto-
583 sharpened, local-resolution-filtered maps of the membrane region, peripheral stalk tip,
584 *c*-ring/central stalk and F_1F_o monomers in different rotational states, respectively, using
585 secondary structure restraints. Model statistics were generated using MolProbity[43] and
586 EMRinger[44]. Finally, the respective refined models were combined into a composite ATP
587 synthase dimer model and real-space refined against the local-resolution-filtered consensus
588 ATP synthase dimer map with both monomers in rotational state 1, applying reference
589 restraints. Figures of the structures were prepared using ChimeraX[45], the proton half-channels
590 were traced using HOLLOW[46].
591

592 **Data availability**

593 The atomic coordinates have been deposited in the Protein Data Bank (PDB) and are available
594 under the accession codes: XXX (membrane-region), XXX (peripheral stalk), XXX (rotor),
595 XXX (F1Fo dimer), XXX (rotational state 1a), XXX (rotational state 1b), XXX (rotational

state 1c), XXX (rotational state 1d), XXX (rotational state 1e), XXX (rotational state 2a), XXX (rotational state 2b), XXX (rotational state 2c), XXX (rotational state 2d), XXX (rotational state 3). The local resolution filtered cryo-EM maps, half maps, masks and FSC-curves have been deposited in the Electron Microscopy Data Bank with the accession codes: EMD-XXX (membrane-region), EMD-XXX (peripheral stalk), EMD-XXX (rotor), EMD-XXX (F_1F_o dimer), EMD-XXX (rotational state 1a), EMD-XXX (rotational state 1b), EMD-XXX (rotational state 1c), EMD-XXX (rotational state 1d), EMD-XXX (rotational state 1e), EMD-XXX (rotational state 2a), EMD-XXX (rotational state 2b), EMD-XXX (rotational state 2c), EMD-XXX (rotational state 2d), EMD-XXX (rotational state 3).

Acknowledgements

We are grateful to Sir John E. Walker and Martin Montgomery for invaluable assistance with ATP synthase purification in the initial stage of the project. We acknowledge Cryo-electron microscopy and tomography core facility of CIISB, Instruct-CZ Centre, supported by MEYS CR (LM2018127). This work was supported by the Czech Science Foundation grants number 18-17529S to A.Z. and 20-04150Y to O.G. and by European Regional Development Fund (ERDF) and Ministry of Education, Youth and Sport (MEYS) project CZ.02.1.01/0.0/0.0/16_019/0000759 to A.Z., Swedish Foundation for Strategic Research (FFL15:0325), Ragnar Söderberg Foundation (M44/16), European Research Council (ERC-2018-StG-805230), Knut and Alice Wallenberg Foundation (2018.0080), and EMBO Young Investigator Programme to A.A.

Author contributions

A.Z. and A.A. conceived and designed the work. O.G. prepared the sample for cryo-EM. O.G. and A.M. performed initial screening. A.M. processed the cryo-EM data and built the model. O.G., A.M. and A.A. analyzed the structure. B.P., C.H.Y., M.J., M.S., O.G. and A.Z. performed biochemical analysis. O.G., A.M., A.A. and A.Z. interpreted the data. O.G., A.M., A.A. and A.Z. wrote and revised the manuscript. All authors contributed to the analysis and approved the final version of the manuscript.

Competing interests

The authors declare no competing interests.

References

1. Paumard, P. et al. The ATP synthase is involved in generating mitochondrial cristae morphology. *EMBO J* **21**, 221-30 (2002).
2. Davies, K.M., Anselmi, C., Wittig, I., Faraldo-Gomez, J.D. & Kuhlbrandt, W. Structure of the yeast F_1F_o-ATP synthase dimer and its role in shaping the mitochondrial cristae. *Proc Natl Acad Sci U S A* **109**, 13602-7 (2012).
3. Panek, T., Elias, M., Vancova, M., Lukes, J. & Hashimi, H. Returning to the Fold for Lessons in Mitochondrial Crista Diversity and Evolution. *Curr Biol* **30**, R575-R588 (2020).

637 4. Kuhlbrandt, W. Structure and Mechanisms of F-Type ATP Synthases. *Annu Rev*
638 *Biochem* **88**, 515-549 (2019).
639 5. Spikes, T.E., Montgomery, M.G. & Walker, J.E. Structure of the dimeric ATP synthase
640 from bovine mitochondria. *Proc Natl Acad Sci U S A* **117**, 23519-23526 (2020).
641 6. Pinke, G., Zhou, L. & Sazanov, L.A. Cryo-EM structure of the entire mammalian F-
642 type ATP synthase. *Nat Struct Mol Biol* **27**, 1077-1085 (2020).
643 7. Guo, H., Bueler, S.A. & Rubinstein, J.L. Atomic model for the dimeric F_o region of
644 mitochondrial ATP synthase. *Science* **358**, 936-940 (2017).
645 8. Murphy, B.J. et al. Rotary substates of mitochondrial ATP synthase reveal the basis of
646 flexible F_1-F_o coupling. *Science* **364**, eaaw9128 (2019).
647 9. Flygaard, R.K., Mühleip, A., Tobiasson, V. & Amunts, A. Type III ATP synthase is a
648 symmetry-deviated dimer that induces membrane curvature through tetramerization.
649 *Nature Communications* **11**, 5342 (2020).
650 10. Muhleip, A., McComas, S.E. & Amunts, A. Structure of a mitochondrial ATP synthase
651 with bound native cardiolipin. *Elife* **8**, e51179 (2019).
652 11. Mühleip, A. et al. ATP synthase hexamer assemblies shape cristae of *Toxoplasma*
653 mitochondria. *Nature Communications* **12**, 120 (2021).
654 12. Gahura, O. et al. The F_1-ATPase from *Trypanosoma brucei* is elaborated by three
655 copies of an additional p18-subunit. *FEBS J* **285**, 614-628 (2018).
656 13. Montgomery, M.G., Gahura, O., Leslie, A.G.W., Zikova, A. & Walker, J.E. ATP
657 synthase from *Trypanosoma brucei* has an elaborated canonical F_1-domain and
658 conventional catalytic sites. *Proc Natl Acad Sci U S A* **115**, 2102-2107 (2018).
659 14. Serricchio, M. et al. Depletion of cardiolipin induces major changes in energy
660 metabolism in *Trypanosoma brucei* bloodstream forms. *FASEB J **35**, 21176* (2020).
661 15. Muhleip, A.W., Dewar, C.E., Schnaufer, A., Kuhlbrandt, W. & Davies, K.M. In situ
662 structure of trypanosomal ATP synthase dimer reveals a unique arrangement of
663 catalytic subunits. *Proc Natl Acad Sci U S A* **114**, 992-997 (2017).
664 16. Schnaufer, A., Clark-Walker, G.D., Steinberg, A.G. & Stuart, K. The F_1-ATP synthase
665 complex in bloodstream stage trypanosomes has an unusual and essential function.
666 *EMBO J* **24**, 4029-40 (2005).
667 17. Brown, S.V., Hosking, P., Li, J. & Williams, N. ATP synthase is responsible for
668 maintaining mitochondrial membrane potential in bloodstream form *Trypanosoma*
669 *brucei*. *Eukaryot Cell* **5**, 45-53 (2006).
670 18. Gahura, O., Hierro-Yap, C. & Zikova, A. Redesigned and reversed: Architectural and
671 functional oddities of the trypanosomal ATP synthase. *Parasitology* **148**, 1151-1160
672 (2021).
673 19. Hierro-Yap, C. et al. Bioenergetic consequences of F_oF_1-ATP synthase/ATPase
674 deficiency in two life cycle stages of *Trypanosoma brucei*. *J Biol Chem* **296**, 100357
675 (2021).
676 20. Gahura, O., Panicucci, B., Vachova, H., Walker, J.E. & Zikova, A. Inhibition of F_1-
677 ATPase from *Trypanosoma brucei* by its regulatory protein inhibitor TbIF1. *FEBS J*
678 **285**, 4413-4423 (2018).

679 21. Zikova, A., Schnaufer, A., Dalley, R.A., Panigrahi, A.K. & Stuart, K.D. The F(0)F(1)-
680 ATP synthase complex contains novel subunits and is essential for procyclic
681 *Trypanosoma brucei*. *PLoS Pathog* **5**, e1000436 (2009).
682 22. Perez, E. et al. The mitochondrial respiratory chain of the secondary green alga *Euglena*
683 *gracilis* shares many additional subunits with parasitic Trypanosomatidae.
684 *Mitochondrion* **19 Pt B**, 338-49 (2014).
685 23. Sathish Yadav, K.N. et al. Atypical composition and structure of the mitochondrial
686 dimeric ATP synthase from *Euglena gracilis*. *Biochim Biophys Acta* **1858**, 267-275
687 (2017).
688 24. Aphasizheva, I. et al. Lexis and Grammar of Mitochondrial RNA Processing in
689 Trypanosomes. *Trends Parasitol* **36**, 337-355 (2020).
690 25. Blum, B., Bakalara, N. & Simpson, L. A model for RNA editing in kinetoplastid
691 mitochondria: "guide" RNA molecules transcribed from maxicircle DNA provide the
692 edited information. *Cell* **60**, 189-98 (1990).
693 26. Adler, B.K., Harris, M.E., Bertrand, K.I. & Hajduk, S.L. Modification of *Trypanosoma*
694 *brucei* mitochondrial rRNA by posttranscriptional 3' polyuridine tail formation. *Mol*
695 *Cell Biol* **11**, 5878-84 (1991).
696 27. Hofer, A., Steverding, D., Chabes, A., Brun, R. & Thelander, L. *Trypanosoma brucei*
697 CTP synthetase: a target for the treatment of African sleeping sickness. *Proc Natl Acad*
698 *Sci U S A* **98**, 6412-6 (2001).
699 28. Gupta, K. et al. The role of interfacial lipids in stabilizing membrane protein oligomers.
700 *Nature* **541**, 421-424 (2017).
701 29. Arnold, I., Pfeiffer, K., Neupert, W., Stuart, R.A. & Schagger, H. Yeast mitochondrial
702 F_1F_o-ATP synthase exists as a dimer: identification of three dimer-specific subunits.
703 *EMBO J* **17**, 7170-8 (1998).
704 30. Gu, J. et al. Cryo-EM structure of the mammalian ATP synthase tetramer bound with
705 inhibitory protein IF1. *Science* **364**, 1068-1075 (2019).
706 31. Spikes, T.E., Montgomery, M.G. & Walker, J.E. Interface mobility between monomers
707 in dimeric bovine ATP synthase participates in the ultrastructure of inner mitochondrial
708 membranes. *Proc Natl Acad Sci U S A* **118**, e2021012118 (2021).
709 32. Cadena, L.R. et al. Mitochondrial contact site and cristae organization system and F_1F_o-
710 ATP synthase crosstalk is a fundamental property of mitochondrial cristae. *mSphere* **6**,
711 e0032721 (2021).
712 33. Davies, K.M. et al. Macromolecular organization of ATP synthase and complex I in
713 whole mitochondria. *Proc Natl Acad Sci U S A* **108**, 14121-6 (2011).
714 34. Blum, T.B., Hahn, A., Meier, T., Davies, K.M. & Kühlbrandt, W. Dimers of
715 mitochondrial ATP synthase induce membrane curvature and self-assemble into rows.
716 *Proc Natl Acad Sci U S A* **116**, 4250-4255 (2019).
717 35. Bochud-Allemann, N. & Schneider, A. Mitochondrial substrate level phosphorylation
718 is essential for growth of procyclic *Trypanosoma brucei*. *J Biol Chem* **277**, 32849-54
719 (2002).
720 36. Poon, S.K., Peacock, L., Gibson, W., Gull, K. & Kelly, S. A modular and optimized
721 single marker system for generating *Trypanosoma brucei* cell lines expressing T7 RNA
722 polymerase and the tetracycline repressor. *Open Biol* **2**, 110037 (2012).

723 37. Allemann, N. & Schneider, A. ATP production in isolated mitochondria of procyclic
724 Trypanosoma brucei. *Mol Biochem Parasitol* **111**, 87-94 (2000).
725 38. Aibara, S., Dienemann, C., & Cramer, P.. Structure of an inactive RNA polymerase II
726 dimer. *Nucleic Acids Research*, gkab783 (2021).
727 39. de la Rosa-Trevin, J.M. et al. Scipion: A software framework toward integration,
728 reproducibility and validation in 3D electron microscopy. *J Struct Biol* **195**, 93-9
729 (2016).
730 40. Zhang, K. Gctf: Real-time CTF determination and correction. *J Struct Biol* **193**, 1-12
731 (2016).
732 41. Cowtan, K. The Buccaneer software for automated model building. 1. Tracing protein
733 chains. *Acta Crystallogr D Biol Crystallogr* **62**, 1002-11 (2006).
734 42. Waterhouse, A. et al. SWISS-MODEL: homology modelling of protein structures and
735 complexes. *Nucleic Acids Res* **46**, W296-W303 (2018).
736 43. Williams, C.J., Headd, J.J., Moriarty, N.W., Prisant, M.G., Videau, L.L., Deis, L.N.,
737 Verma, V., Keedy, D.A., Hintze, B.J., Chen, V.B. and Jain, S. MolProbity: More and
738 better reference data for improved all-atom structure validation. *Protein Science*, **27**,
739 293-315 (2018).
740 44. Barad, B.A., Echols, N., Wang, R.Y.R., Cheng, Y., DiMaio, F., Adams, P.D. and Fraser,
741 J.S. EMRinger: side chain–directed model and map validation for 3D cryo-electron
742 microscopy. *Nature methods*, **12**, 943-946 (2015).
743 45. Goddard, T.D. et al. UCSF ChimeraX: Meeting modern challenges in visualization and
744 analysis. *Protein Sci* **27**, 14-25 (2018).
745 46. Ho, B.K. & Gruswitz, F. HOLLOW: generating accurate representations of channel
746 and interior surfaces in molecular structures. *BMC Struct Biol* **8**, 49 (2008).

SUPPLEMENTARY INFORMATION FOR

An ancestral interaction module promotes oligomerization in divergent mitochondrial ATP synthases

Ondřej Gahura[1,†], Alexander Mühleip[3,4,†], Carolina Hierro-Yap[1,2], Brian Panicucci[1], Minal Jain[1,2], David Hollaus[2], Martina Slapničková[1], Alexey Amunts[3,4,*], Alena Zíková[1,2,*]

[1]Institute of Parasitology, Biology Centre CAS, Ceske Budejovice, Czech Republic

[2]Faculty of Science, University of South Bohemia, Ceske Budejovice, Czech Republic

[3]Science for Life Laboratory, Department of Biochemistry and Biophysics, Stockholm University, 17165 Solna, Sweden

[4]Department of Medical Biochemistry and Biophysics, Karolinska Institutet, 17177 Stockholm, Sweden

[*]Correspondence to: amunts@scilifelab.se; azikova@paru.cas.cz

[†]These authors contributed equally to this work.

SUPPLEMENTARY INFORMATION

Supplementary Videos:

Video 1. Overall structure and subunit-*e*/*g* module of trypanosomal ATP synthase dimers. Subunits are coloured as in Figure 1. Phospholipids and ligands are shown as sticks.

Video 2. Rotary cycle of *T. brucei* ATP synthase. Top view showing flexibility of the peripheral stalk, including bending of its apical part, and rotational and tilting motions of F_1.

Video 3. Rotary cycle of *T. brucei* ATP synthase. Side view showing rotational and tilting motions of the F_1/*c*-ring subcomplex.

Supplementary Tables:

Table 1: List of models and refinement statistics

Table 2: Composition of *T. brucei* ATP synthase dimer

Table 3: List of oligonucleotides

Table 4: List of antibodies used in this study

Supplementary Figures:

Figure 1: Purification of the *T. brucei* ATP synthase dimer

Figure 2: Cryo-EM data processing of the *T. brucei* ATP synthase dimer

Figure 3: Conserved and phylum specific elements generate the *T. brucei* ATP synthase architecture

Figure 4: The F_o region coordinates numerous bound lipids

Figure 5: Bound detergents of the F_o region

Figure 6: The C-terminal tail of subunit-*e* interacts with the c_{10}-ring

Figure 7: Effects of RNAi knock-down of ATP synthase subunits on viability and stability and dimerization of ATP synthase

Figure 8: Phylogenetic distribution and sequence conservancy of subunits *e* and *g*

Supplementary Tables:

Supplementary Table 1. List of models and refinement statistics

	Mem-brane region	Rotor	Periphe-ral stalk	F_1F_o dimer	Rot. 1a	Rot. 1b	Rot. 1c	Rot. 1d	Rot. 1e	Rot. 2a	Rot. 2b	Rot. 2c	Rot. 2d	Rot. 3
Data collection														
Microscope	Titan Krios													
Voltage (kV)	300													
Camera	K2 Summit													
Magnification	165 kx													
Exposure ($e^-/Å^2$)	33													
Defocus range (μm)	-1.6 to -3.2													
Pixel size (Å)	0.83													
Movies collected	5,199													
Frames per movie	20													
Data processing														
Initial particles	100,605 (C_2 symmetry-expanded: 201,210)													
Final no. particles	100,605	118,683	201,210	36,925	19,764	26,427	23,019	16,991	34,482	12,173	24,096	11,035	17,833	17.312
Symmetry	C_2	C_1	C_1	C_2	C_1	C_1	C_1	C_1	C_1	C_1	C_1	C_1	C_1	C_1
Map resolution (Å)	2.7	3.7	3.7	3.2	3.7	3.5	3.7	3.8	3.7	4.3	3.5	3.8	3.8	3.7
Sharpening B factor	-46.2	-74.4	-92.5	-49.8	-61.8	-61.1	-57.6	-45.6	-58.0	-73.8	-54.5	-65.2	-54.9	-61.7
EMD ID														
Model refinement statistics														
CC (map/model)	0.86	0.83	0.82	0.71	0.79	0.79	0.82	0.79	0.69	0.71	0.81	0.77	0.77	0.79
Resolution (map/model)	2.65	3.4	3.68	3.13	3.48	3.56	3.36	3.55	3.57	3.94	3.39	3.73	3.64	3.58
No. of atoms	76,690	19,669	12,083	251,552	129,568	129,568	129,568	129,568	129,568	129,563	129,563	129,563	129,563	129,566
No. of residues	4074	1285	767	15,356	7872	7872	7872	7872	7872	7872	7872	7872	7872	7872
No. of lipids	36	0	0	36	21	21	21	21	21	21	21	21	21	21
No. of ATP/ADP	0	0	0	10	5	5	5	5	5	5	5	5	5	5
No. of Mg ions	0	0	0	10	5	5	5	5	5	5	5	5	5	5
B-factor ($Å^2$)														
- protein	54.05	56.13	77.88	84.48	55.65	70.37	80.22	83.27	70.70	112,72	79.93	65.52	66.49	101.5
- ligands	50.57	58.25	-	69.94	40.99	72.29	63.18	78.43	63.76	75,25	74.47	61.79	46.55	83.68
Rotamer outliers (%)	0.44	0.40	0.31	0.22	0.42	0.09	0.18	0.26	0.58	0.18	0.27	0.48	0.42	0.39
Ramachandran (%)														
- outliers	0.00	0.00	0.00	0.01	0.001	0.003	0.004	0.01	0.003	0.01	0.00	0.04	0.04	0.04
- allowed	1.57	1.91	1.59	1.56	1.52	1.65	1.44	1.49	1.49	1.67	1.58	1.47	1.65	1.79
- favored	98.43	98.08	98.41	98.42	98.47	98.34	98.56	98.49	98.48	98.31	98.42	98.49	98.31	98.17
Clash score	1.66	2.44	2.32	2.26	2.60	2.65	2.53	2.67	2.99	2.38	2.30	2.52	2.38	3.57
MolProbity score	0.92	1.03	1.01	1.00	1.05	1.05	1.04	1.05	1.09	1.02	1.01	1.04	1.02	1.15
RMSD														
- bonds (Å)	0.004	0.004	0.02	0.003	0.003	0.003	0.004	0.003	0.003	0.002	0.003	0.003	0.003	0.003
- angles (°)	0.455	0.416	0.386	0.407	0.414	0.424	0.417	0.407	0.412	0.410	0.416	0.419	0.428	0.421
EMRinger score	5.11	3.96	1.61	2.56	3.24	2.95	3.32	2.85	3.32	1.35	2.89	2.32	2.49	2.8
PDB ID														

Supplementary Table 2. Composition of *T. brucei* ATP synthase dimer

Subunit name	TriTrypDB Lister strain 427 ID	TriTrypDB TREU927 strain ID	Uniprot TREU927 strain ID	Residues	Residues built
F_1 subcomplex					
α	Tb427_070081800 Tb427_070081900	Tb927.7.7420 Tb927.7.7430	Q57TX9	584	45-151, 161-584
β	Tb427_030013500	Tb927.3.1380	Q57XX1	519	26-514
γ	Tb427_100005200	Tb927.10.180	B0Z0F6	305	2-301
δ	Tb427_060054900	Tb927.6.4990	Q586H1	182	22-182
ε	Tb427_100054600	Tb427.10.5050	N/A	75	11-75
p18	Tb427_050022900	Tb927.5.1710	Q57ZP0	188	23-188
F_o subcomplex					
OSCP	Tb427_100087100	Tb927.10.8030	Q38AG1	255	18-202, 208-255
a	mt encoded	mt encoded	N/A	231	1-231
c	Tb427_100018700 Tb427_110057900 Tb427_070019000	Tb927.10.1570 Tb927.11.5280 Tb927.7.1470	Q38C84 Q385P0 Q57WQ3	118	41-118
d	Tb427_050035800	Tb927.5.2930	Q57ZW9	370	17-325, 332-354
e	Tb427_110010200	Tb927.11.600	N/A	92	1-383
f	Tb427_030016600	Tb927.3.1690	Q57ZE2	145	2-136
g	Tb427_020016900	Tb927.2.3610	Q586X8	144	16-144
i/j	Tb427_030029400	Tb927.3.2880	Q57ZM4	104	2-104
k	Tb427_070011800	Tb927.7.840	Q57VT0	124	20-124
8	Tb427_040037300	Tb927.4.3450	Q585K5	114	29-114
ATBTB1	Tb427_100008400	Tb927.10.520	Q38CI8	396	1-383
ATPTB3	Tb427_110067400	Tb927.11.6250	Q385E4	269	2-269
ATPTB4	Tb427_100105100	Tb927.10.9830	Q389Z3	157	21-157
ATPTB6	Tb427_110017200	Tb927.11.1270	Q387C5	169	2-169
ATPTB11	Tb427_030021500	Tb927.3.2180	Q582T1	156	18-156
ATPTB12	Tb427_050037400	Tb927.5.3090	Q57Z84	101	5-100
ATPTB14	Tb427_040009100	Tb927.4.720	Q580A0	105	26-105
ATPEG3	Tb427_060009300	Tb927.6.590	Q583U4	98	14-98
ATPEG4	N/A	Tb927.11.2245	N/A	62	1-62

Supplementary Table 3. List of oligonucleotides

Subunit	Primer pair sequences
Primers for amplification of RNAi cassettes	
e	TAATCTCGAGGGTACCGGGAGTACAGAAGGGCTACA TAGATCTAGAGGATCCCGTGCACACCATCAGCTG
f	ATACTCGAGGGTACCGTGAGTACCGCCTTTACGC GCGTCTAGAGGATCCAGCACTGATCACCAAACTGC
g	ACTGCTCGAGGGTACCACGCGGGAATTCAAAAGACC GCGGTCTAGAGGATCCCGTTGCGGTGCTTGTCATTA
i/j	TAATCTCGAGGGTACCGAATATCCGATGCATGCCGC GCCGTCTAGAGGATCCACTTCGCTCTACTGCATGCA
k	ATTACTCGAGCCCGGGCGATCAGTGCAGGGGATTTT GCCGTCTAGAGGATCCTTTCCTCGAAAACGCACACA
8	ATGACTCGAGGGTACCGGGCTATGGTGTGGTATTATGC GACGTCTAGAGGATCCGCAGAAAACTCCCAACGACA
ATPTB3	ACTGCTCGAGGGTACCAAAGAGGAGGTGAGGTCTGC GCAGTCTAGAGGATCCCCCTAGGGTTCTTCGAAGCA
ATPTB4	CTGACTCGAGGGTACCTTCCTTTTCTGCTGCATCGG GCAGTCTAGAGGATCCCTCCTCGGGCTTCCAATTTG
ATPTB6	ACTGCTCGAGGGTACCCAACATGGCAGTATCCGGTG GCAGTCTAGAGGATCCTTATTAGTGGCGGTGGTGGT
ATPTB11	ACTGCTCGAGGGTACCGCGCTCGTCTTCTCCATTTC GCAGAAGCTTGGATCCAGGTTGGGGTGTTTAGGGAG
ATPTB12	TAATCTCGAGGGTACCGACGCCATCAAAGGAATGCC GCCGTCTAGAGGATCCAGCAGCCAACAAACAGACAA
ATPTB14	TAATCTCGAGGGTACCGTTGAGTGAGGAGGAACGGG GCAGTCTAGAGGATCCTATCCCTTCCACCCACCACT
ATPEG3	TACACTCGAGGGTACCAAACCTGAAGGCCCTCACAC GCAGTCTAGAGGATCCCTCTTTCGTGCCGCCTGATA
Primers for quantification of mRNA levels by qPCR	
e	CAAGCCTTGCACACACTTTATG CCGCAAAGAAGTACGCCAC
f	TTTTCTACATACCGCAGCAGT TACCATTCCATGCGCGTTG
g	GCAATTGTGTGAGCTGAACG TACTGGCCGCATTGCATAAC
i/j	AGAGTAAAAGCGCGCCTACG CAGTTGGAAAACCGGTAGCC

k	ACACAAAACACTTCCAGCAGA CGCTATGACGGACAGGTGT
8	GCTACGGCGACTTGGTGC CGTCACCGCGTATTTGTTCA
ATPTB3	AACGTTTATATCAGCGGGCG CTGTTTTGGTCTGCACACGA
ATPTB4	CCAAACTTTGAAGCAGCGGA ATTCCTTGGATCCGCACCTT
ATPTB6	TCGGCATAGGAGAAGTAACGA GATTCGGTTTGGAACTTGCG
ATPTB11	CAACGGCCCCACATTCTC ACACCGCGGTCATTCATTG
ATPTB12	GCACTTCATTCTCCCGACTG ACATGATGTAACACCTCCGC
ATPTB14	CCAAGAGTGATGATGGCCCC CGTTTAGGGTCGCGGAAAAC
ATPEG3	TGGCCCCACATGACTGAAAA GGAAGTGATCCGCCGGATTT

Supplementary Table 4. List of antibodies used in this study

Target	Type	Reference	Dilution SDS-PAGE	Dilution BN-PAGE
Primary antibodies				
subunit-β	rabbit polyclonal	1	1:2000	1:2000
p18	rabbit polyclonal	1	1:1000	-
ATPTB1	rabbit polyclonal	1	1:1000	1:1000
subunit-*d*	rabbit polyclonal	1	1:1000	1:500
mtHsp70	mouse monoclonal	2	1:5000	-
Secondary antibodies				
goat anti-rabbit IgG HRP conjugate		BioRad 1721019	1:2000	1:2000
goat anti-mouse IgG HRP conjugate		BioRad 1721011	1:2000	1:2000

Supplementary Figures:

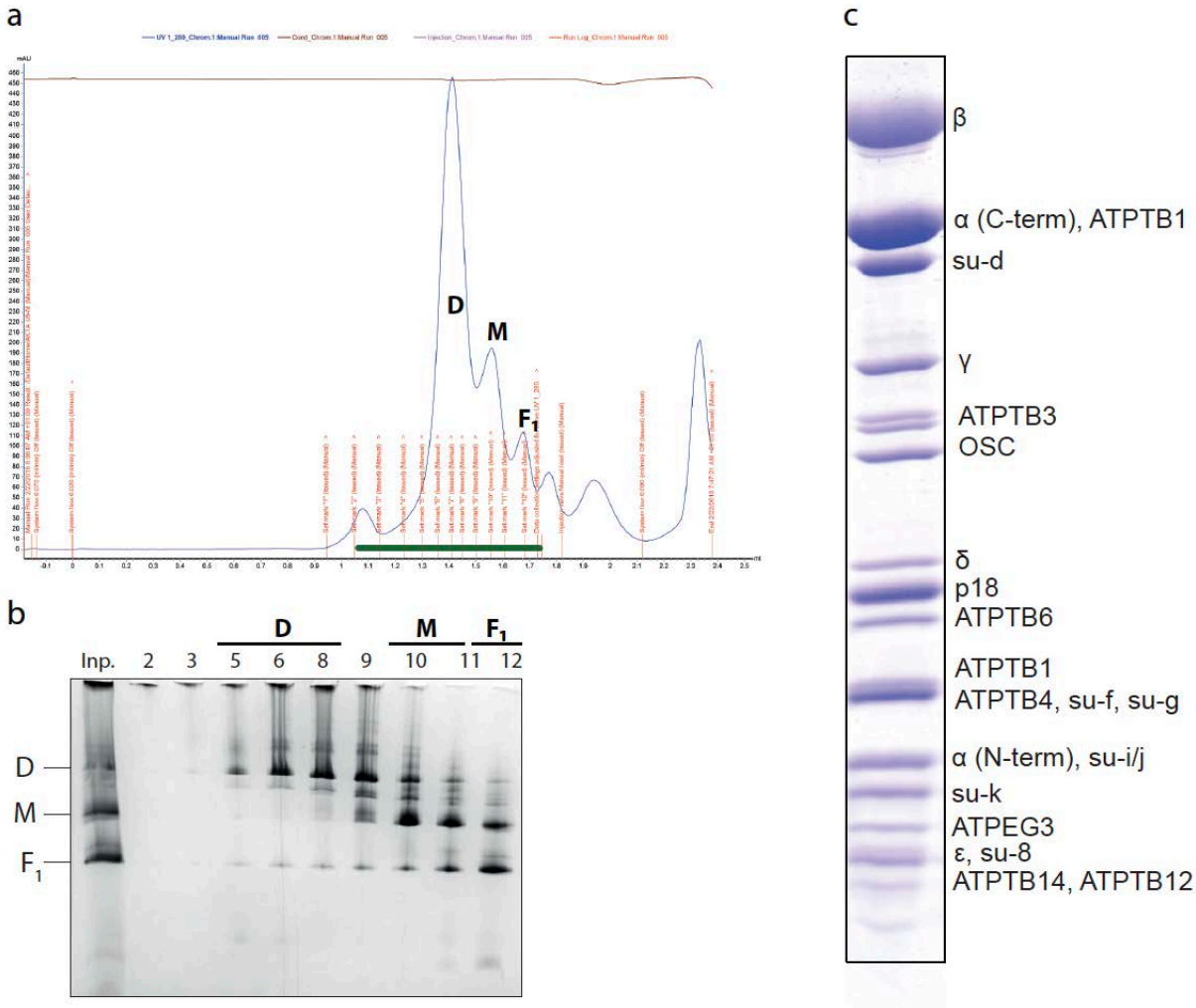

Supplementary figure 1: Purification of the *T. brucei* ATP synthase dimer. a, Size exclusion chromatography trace with peaks enriched with ATP synthase dimers (D), monomers (M) and F_1-ATPase (F_1) labelled. **b,** Fractions from size exclusion chromatography marked with green bar in (a) resolved by native BN-PAGE. **c,** Dimer-enriched fraction resolved by SDS-PAGE stained by Coomassie blue dye. Bands are annotated based on mass spectrometry identification from excised gel pieces.

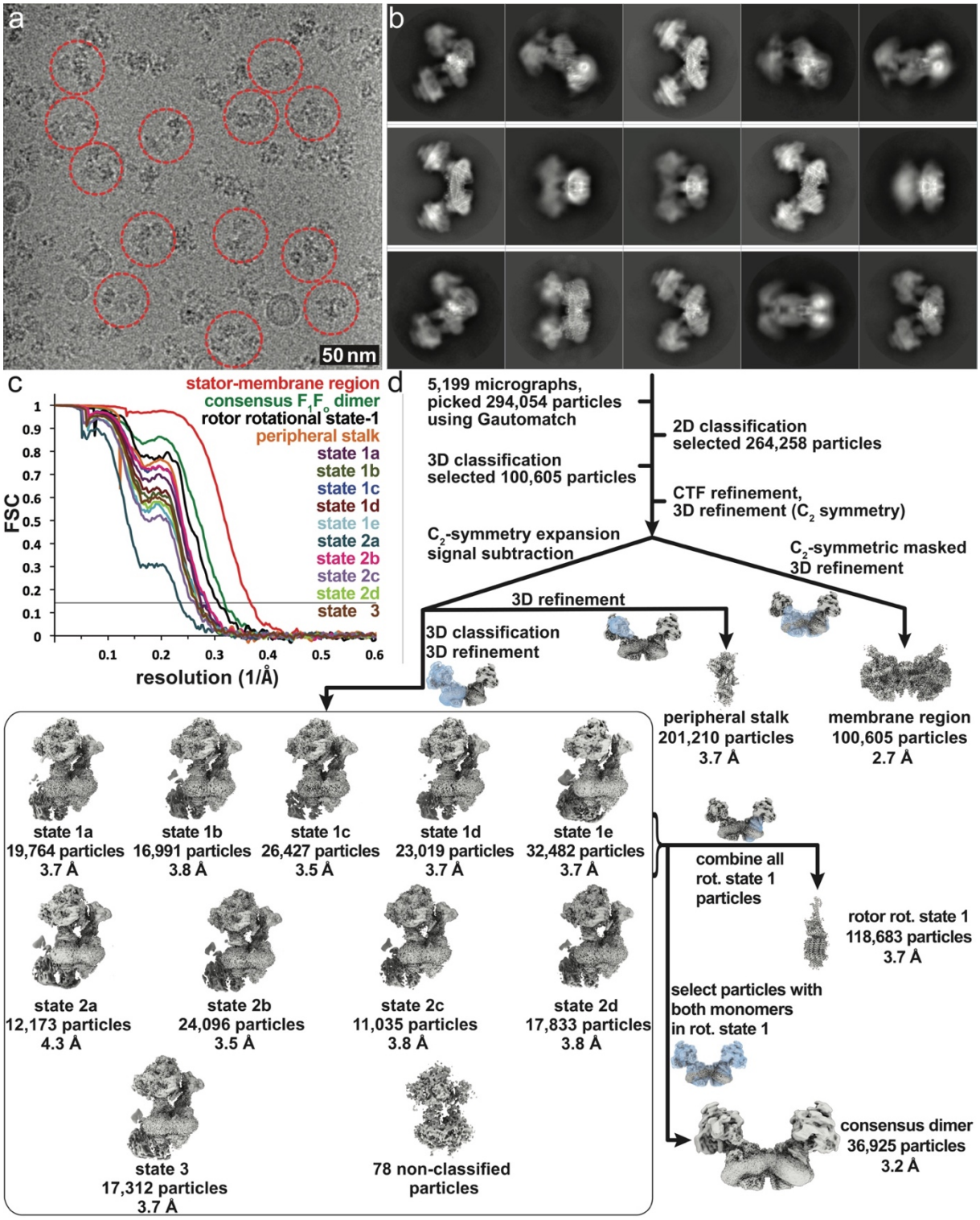

Supplementary figure 2: Cryo-EM data processing of the *T. brucei* ATP synthase dimer. **a**, Representative micrograph. **b**, 2D class averages. **c**, Fourier Shell Correlation (FSC) curves showing the estimated resolutions of ATP synthase maps according to the gold standard 0.143 criterion. **d**, Data processing scheme resulting in maps covering all regions of the complex, as well as 10 rotational states.

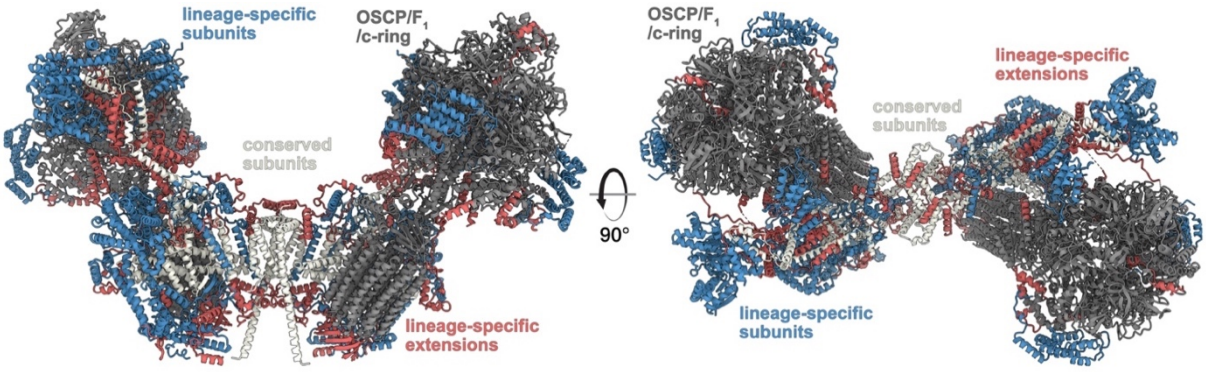

Supplementary figure 3: Conserved and phylum specific elements generate the *T. brucei* ATP synthase architecture. The canonical OSCP/F_1/*c*-ring monomers (dark grey) are tied together by both conserved F_o subunits and extensions of lineage-specific subunits (red). The F_o periphery and peripheral stalk attachment are composed of lineage specific subunits (blue).

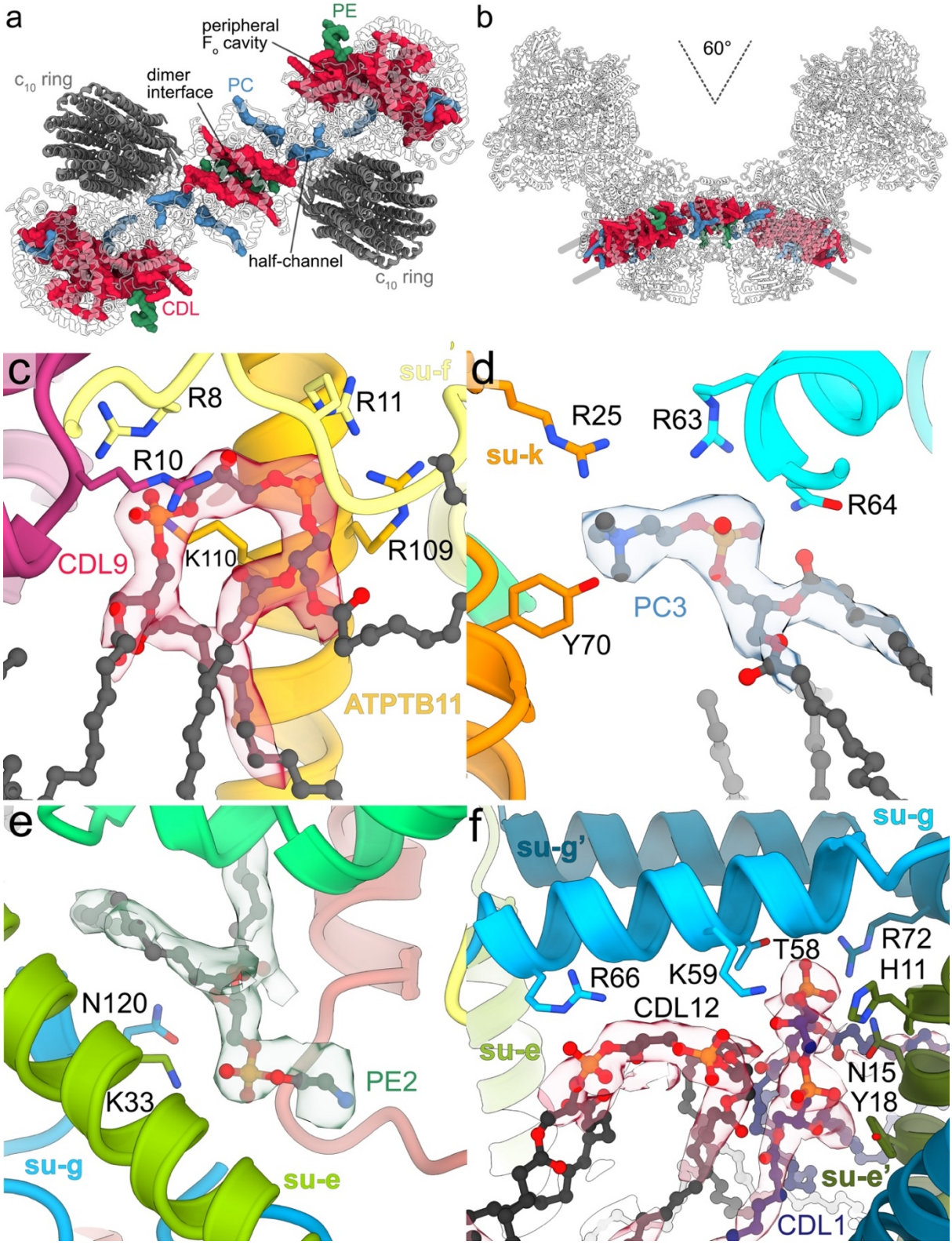

Supplementary figure 4: The F_o region coordinates numerous bound lipids. a, F_o top view, cardiolipin (CDL), phosphatidylcholine (PC) and phosphatidlyethanolamine (PE) are bound at the dimer interface, the lumenal proton half-channel and the peripheral F_o cavity. **b**, The 60°-dimer angle generates a curved F_o region with phospholipids bound in an arc-shaped bilayer. **c-f**, Bound lipids with cryo-EM density and coordinating residues.

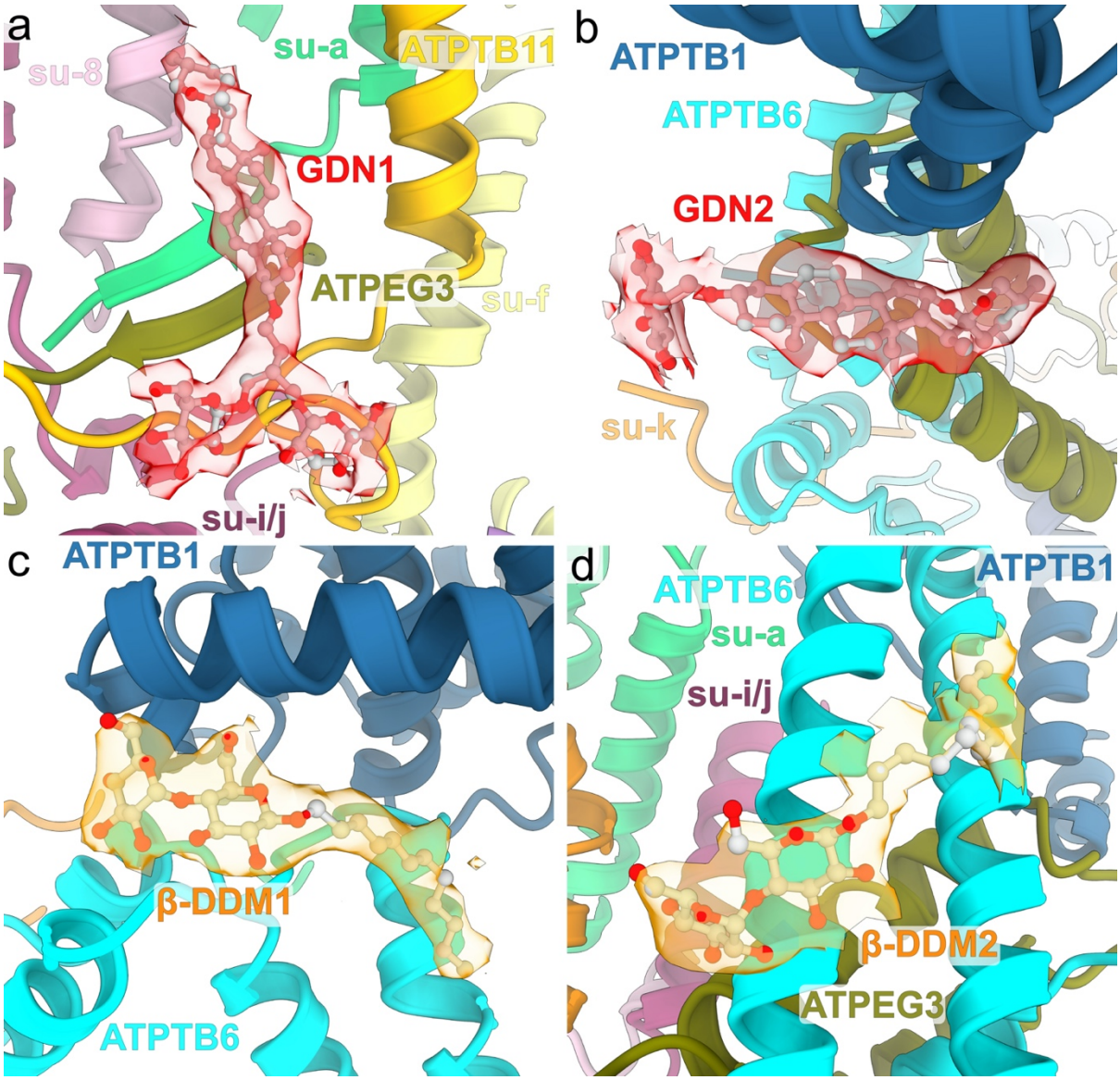

Supplementary figure 5: Bound detergents of the F_o region. GDN **(a,b)** and β-DDM **(c,d)** molecules bound in the periphery of the membrane region with cryo-EM map densities shown (transparent), indicating that both glycosides are retained in the detergent micelle.

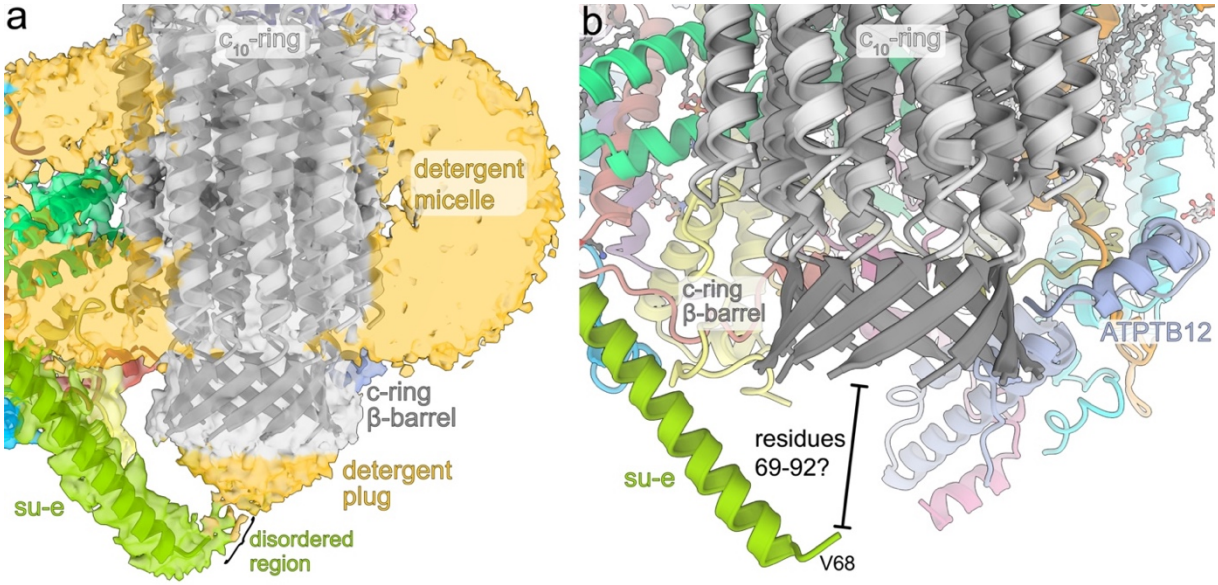

Supplementary figure 6. The C-terminal tail of subunit-*e* interacts with the c_{10}-ring. a, The cryo-EM map reveals disordered detergent density of the detergent belt surrounding the membrane region as well as a detergent plug on the luminal side of the *c*-ring. **b,** The helical C-terminus of subunit-*e* extends into the lumen towards the *c*-ring. The terminal 23 residues are disordered and likely interact with the β-barrel.

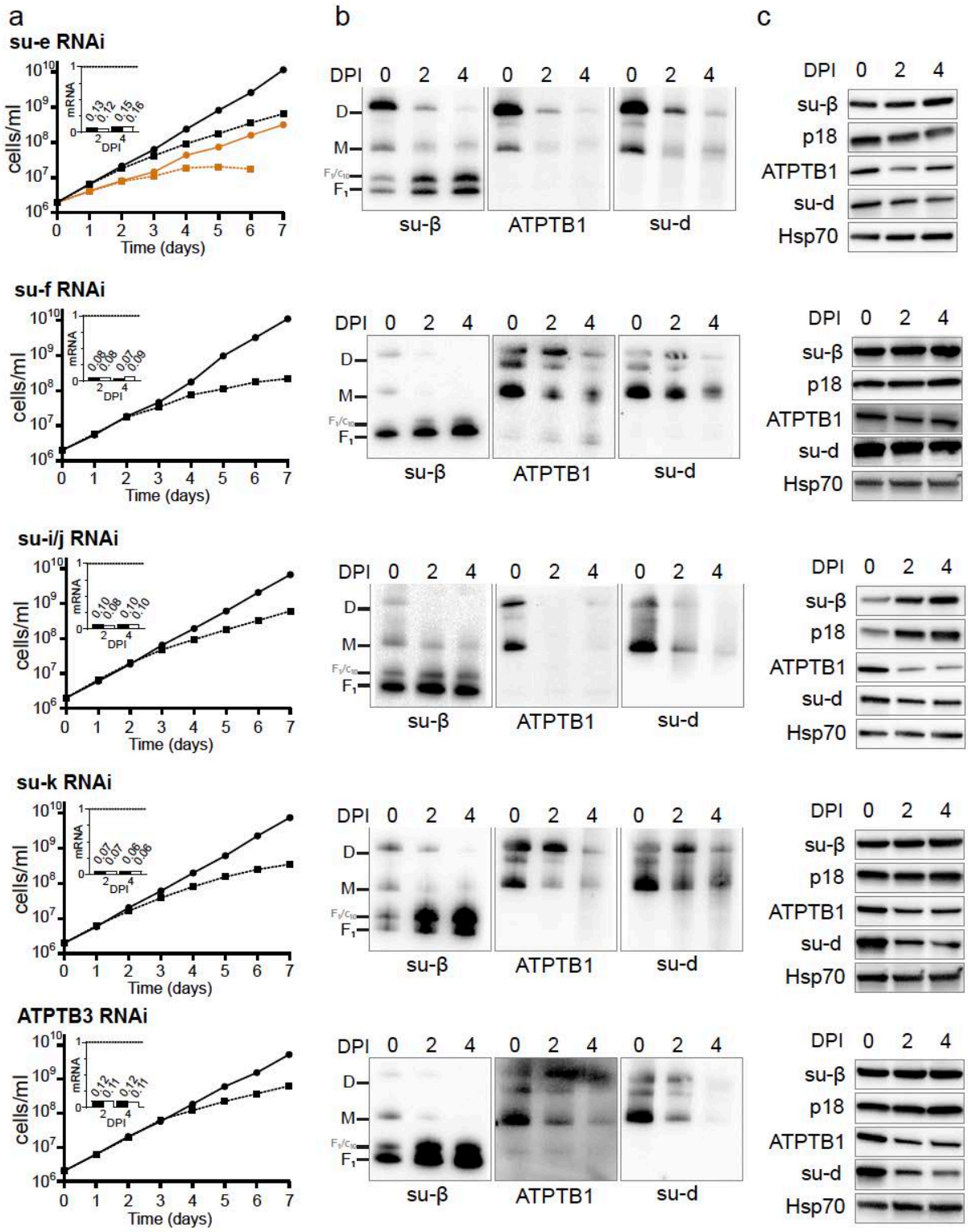
a
b
c
su-e RNAi
su-f RNAi
su-i/j RNAi
su-k RNAi
ATPTB3 RNAi
cells/ml
Time (days)
mRNA
DPI
0 2 4
D
M
F1
su-β
ATPTB1
su-d
p18
Hsp70

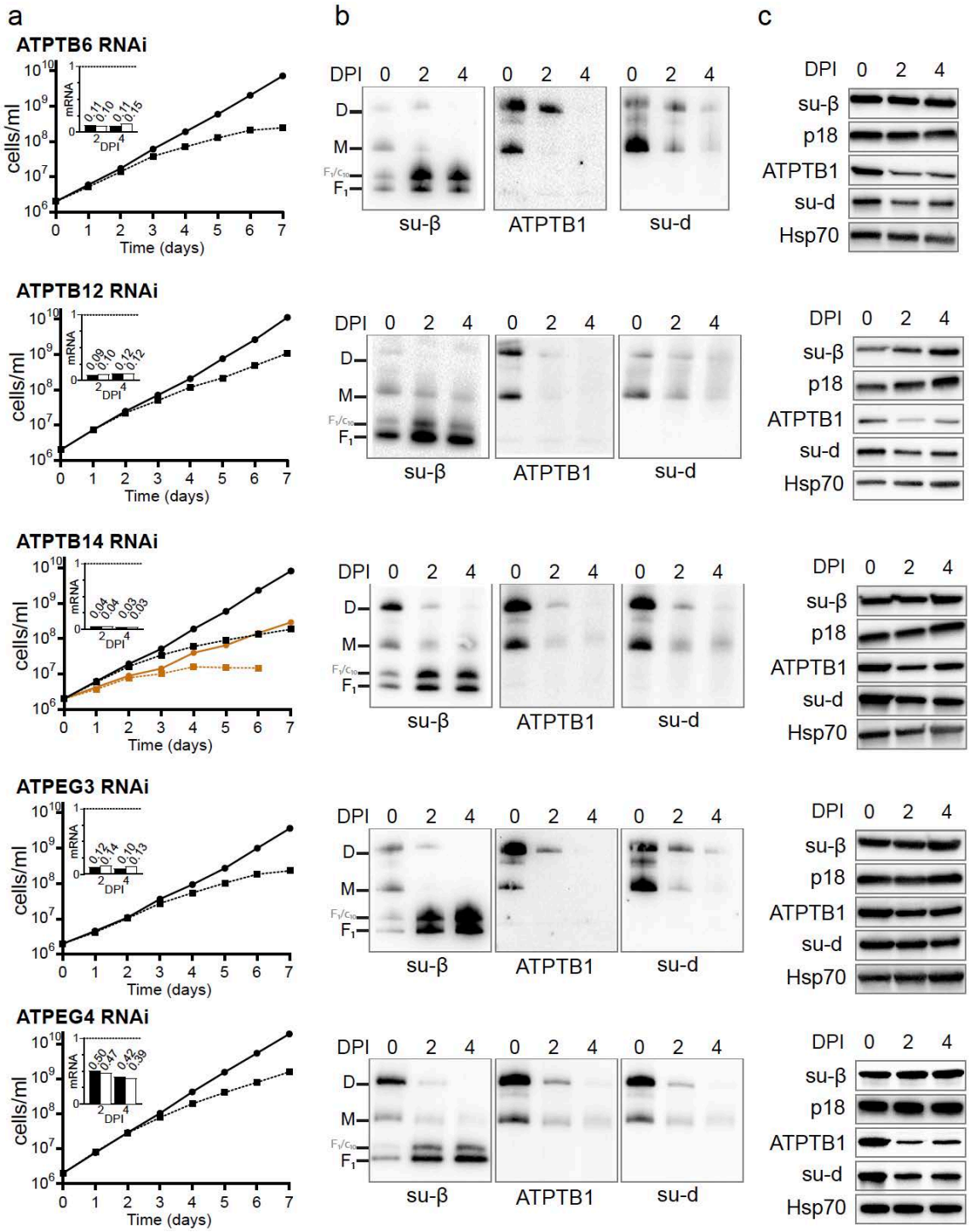

Supplementary figure 7. Effects of RNAi knock-down of ATP synthase subunits on viability and stability and dimerization of ATP synthase. a, Growth curves of indicated non-induced (solid lines) and tetracycline induced (dashed lines) RNAi cells lines in the presence (black) or absence (brown) of glucose. The insets show relative levels of the respective target mRNA at indicated days post induction (DPI) normalized to the levels of 18S rRNA (black bars) or ß-tubulin (white bars). **b**, Immunoblots of mitochondrial lysates from indicated RNAi cell lines resolved by BN-PAGE probed by antibodies against indicated ATP synthase subunits. **c**, Immunoblots of whole cell lysates from indicated RNAi cell lines probed with indicated antibodies.

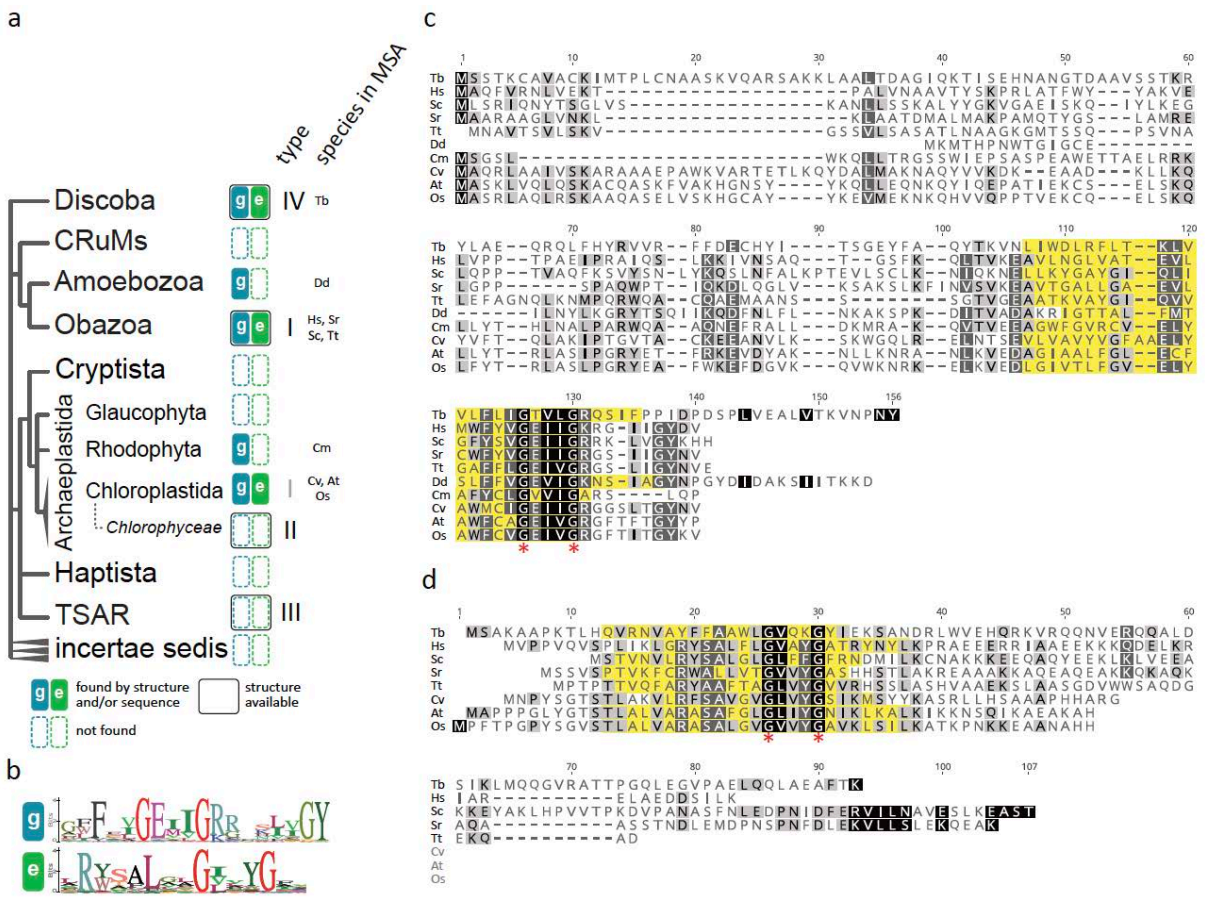

Supplementary figure 8: Phylogenetic distribution and sequence conservancy of subunits *e* and *g*. a, Distribution of subunits *e* and *g* mapped on the phylogenetic tree of eukaryotes[3]. Homologs of subunits *e* and *g* were searched in non-redundant GenBank and UniprotKB protein databases by PSI-BLAST, and phmmer and hmmsearch[4], respectively, using individual sequences of representatives from *H. sapiens* and *T. brucei*, and in the case of hmmsearch a multiple sequence alignment (MSA) of representatives from *Homo sapiens*, *Saccharomyces cerevisiae*, *Arabidopsis thaliana* and *T. brucei*, as queries. Groups, in which at least one structure of ATP synthase is available, are marked. Abbreviations of species used in MSA in panels (c) and (d) are shown. **b**, Sequence logo of GXXXG motifs and flanking regions of subunits *e* and *g*. Hits from hmmsearch were clustered by CD-HIT Suite[5] to 50% sequence identity and MSA of representative sequences of each cluster was generated by Clustal Omega4[6]. The sequence logos were created from MSA in Geneious Prime (Biomatters Ltd.). **c**,**d**, MSA of sequences of subunits g (c) and e (d) from species representing major groups shown in (a) generated by MUSCLE[7] and visualized in Geneious Prime. The experimentally determined or predicted transmembrane regions are highlighted in yellow. Species abbreviations: Tb – *T. brucei*, Hs – *H. sapiens*, Sc – *S. cerevisiae*, Sr – *Salpingoeca rosetta*, Tt – *Thecamonas trahens*, Dd – *Dictyostelium discoideum*, Cm – *Cyanidioschyzon merolae*, Cv – *Chlorella vulgaris*, At – *Arabidopsis thaliana*, Os – *Oryza sativa*.

Supplementary references:

1. Subrtova, K., Panicucci, B. & Zikova, A. ATPaseTb2, a unique membrane-bound FoF1-ATPase component, is essential in bloodstream and dyskinetoplastic trypanosomes. *PLoS Pathog* **11**, e1004660 (2015).
2. Panigrahi, A.K. et al. Mitochondrial complexes in Trypanosoma brucei: a novel complex and a unique oxidoreductase complex. *Mol Cell Proteomics* **7**, 534-45 (2008).
3. Burki, F., Roger, A.J., Brown, M.W. & Simpson, A.G.B. The New Tree of Eukaryotes. *Trends Ecol Evol* **35**, 43-55 (2020).
4. Protein Sequence Similarity Search. *Curr Protoc Bioinformatics* **60**, 3 15 1-3 15 23 (2017).
5. Huang, Y., Niu, B., Gao, Y., Fu, L. & Li, W. CD-HIT Suite: a web server for clustering and comparing biological sequences. *Bioinformatics* **26**, 680-2 (2010).
6. Sievers, F. et al. Fast, scalable generation of high-quality protein multiple sequence alignments using Clustal Omega. *Mol Syst Biol* **7**, 539 (2011).
7. Edgar, R.C. MUSCLE: multiple sequence alignment with high accuracy and high throughput. *Nucleic Acids Res* **32**, 1792-7 (2004).