TITLE

The challenges of independence: ontogeny of at-sea behaviour in a long-lived seabird

KARINE DELORD[1]*, HENRI WEIMERSKIRCH[1], CHRISTOPHE BARBRAUD[1]

[1] Centre d'Etudes Biologiques de Chizé UMR 7372, CNRS, F-79360 Villiers en Bois, France

Abstract

The transition to independent foraging represents an important developmental stage in the life cycle of most vertebrate animals. Juveniles differ from adults in various life history traits and tend to survive less well than adults in most long-lived animals. Several hypotheses have been proposed to explain higher mortality including that of inadequate/inferior foraging skills compared to adults, young naïve individuals combining lack of experience and physical immaturity. Thus a change in behaviour, resulting in an improvement of skills acquired from growing experience, is expected to occur during a period of learning through the immaturity phase. Very few studies have investigated the ontogeny of foraging behaviour over long periods of time, particularly in long-lived pelagic seabirds, due to the difficulty of obtaining individual tracking data over several years. We investigated the foraging behaviour, through activity patterns, during the three life stages of the endangered Amsterdam albatross by using miniaturized activity loggers on naïve juveniles, immatures and adults. Naïve juveniles during their first month at sea after leaving their colony exhibited lower foraging effort (greater proportion of time spent sitting on water, longer and more numerous bouts on water, shorter and fewer flying bouts). Patterns of activity parameters in juveniles after independence suggested a progressive change of foraging performances during the first two months after fledging. We found sex differences in activity parameters according to time since departure from the colony and month of the year, consistent with the important sexual dimorphism in the Amsterdam albatross. Regardless of life stage considered, activity parameters exhibited temporal variability reflecting the modulation of foraging behaviour. This variability is discussed in light of both extrinsic (i.e. environmental conditions such as variability in food resources or in wind) and intrinsic (i.e. energetic demands linked to plumage renew during moult) factors.

Keywords: activity data loggers; foraging behaviour; southern Indian Ocean; Amsterdam albatross; *Diomedea amsterdamensis*

Introduction

The transition from parental food dependency to independent foraging represents an important developmental stage in the life cycle of most vertebrate animals (Mushinsky et al. 1982; Margrath and Lill 1985; Martin and Bateson 1985; Marchetti and Price 1989; Langen 1996; Burns et al. 2004) and is increasingly documented in a wide range of taxa (reptiles, birds, and some mammals). A widely accepted hypothesis is inadequate/inferior foraging skills of juveniles compared to adults, young naïve individuals combining lack of experience and physical immaturity (Lack 1954; Daunt et al. 2007). Thus, a change in behaviour, resulting from an improvement of skills acquired from increasing experience is expected to occur during a period of learning through the immaturity phase. Learning often refers to stimulus-response associative learning ('trial and error'; Ruaux et al. 2020), although other forms of learning (such as social learning or imprinting) are also taken into account when considering the ontogeny of complex behaviours (Heyes 1994; Wynn et al. 2020). Such a learning process has been studied on various taxa from insects to primates (Bruner 1972; Caubet et al. 1992; Dukas 2006; Rapaport and Brown 2008).

Juvenile birds are known to undertake vagrant erratic journeys during the post-fledging period in passerines (Naef-Daenzer and Grüebler 2008; Becker 2014; Evans 2018; Boynton et al. 2020), in raptors (Urios et al. 2010; Krüger et al. 2014; Harel et al. 2016) and in seabirds (Riotte-Lambert and Weimerskirch 2013; Collet et al. 2020). Recent studies highlighted that the flight capacities and foraging behaviour of juveniles differed from those of adults in storks (Rotics et al. 2016), raptors (Harel et al. 2016; Nourani et al. 2020) or seabirds (Ydenberg 1989; Péron and Grémillet 2013; de Grissac et al. 2017; Corbeau et al. 2020). Most flight components were found to improve over time to tend towards those of adults (Riotte-Lambert and Weimerskirch 2013; de Grissac et al. 2017; Corbeau et al. 2020).

However, studies focusing on the foraging behaviour of juveniles remain scarce because of the difficulty to obtain individual tracking data for long periods, especially for long-lived pelagic seabirds with deferred maturity. Moreover, existing studies comparing flight capacities and foraging behaviour

between juveniles and adults in such species only collected data during the first few months that juveniles spent at sea. Since juveniles may spend several years at sea before returning to a colony to breed, our understanding of the ontogeny of flight capacities and foraging behaviour remains fragmentary.

The Amsterdam albatross *Diomedea amsterdamensis* is a large and long-lived pelagic seabird with an extended immaturity stage (~ 9 years, Rivalan et al. 2010). Similarly to a closely related species, the wandering albatross *D. exulans*, their foraging strategy relies on very low flight costs as a result of their dynamic soaring flight, whereby individuals optimize the orientation of their movement with wind direction to maximize the daily distance covered (Pennycuick 1982). During initial post-fledging movements juveniles wander alone over very long distances from their colony. At sea distribution during every stage of the life-cycle of Amsterdam albatross was studied by Thiebot et al. (2014) and de Grissac et al. (2016) who compared flight trajectories (i.e. departure direction or orientation toward specific areas) of juveniles and adults. Both studies concluded on slight differences among stages in distribution due to the extensive area they used. However, foraging behaviour is known to be constrained by intrinsic factors such as sex, age, reproductive status and body size across a wide range of taxa and hence play a key role in shaping activity (King 1974; Alerstam and Lindström 1990; Wearmouth and Sims 2008). To understand the changes in foraging proficiency according to experience (life-history stages), longitudinal studies of individuals spanning critical periods of their lives are thus required. Advances in animal-borne instrumentation enable key component of foraging behaviour such as foraging effort and activity to be recorded over long periods.

In this study, we benefited from a unique dataset of different life stages (juveniles, immatures and adults) and a remarkable duration (up to 28 months for juveniles) to characterise and compare the changes in behaviour at sea when birds leave the colony (for several months: immatures and adults, or years: juveniles before returning to land). We analyse the foraging behaviour, through activity patterns,

of naïve juveniles (first years of independence at sea), immatures (individuals that never bred, age 2-10 years) and adults (individuals that bred at least once, age 8-28 years) of Amsterdam albatross (Table 1). By using miniaturized activity loggers (Global Location Sensing; GLS) to infer foraging behaviour (activity) throughout the successive life stages we addressed the following questions: i) do individuals belonging to different life-stages behave differently? ii) are there detectable progressive changes in activity patterns? It is noteworthy that the loggers used do not yet allow to have longitudinal data (maximum 2-3 years of recorded data) and to cover the entire period until an individual is recruited into the population as a breeding adult, i.e. at least 8 years.

Previous knowledge of the ecology of large albatrosses and Amsterdam albatross described above provides a practical framework for testing predictions about variability in foraging behaviour associated with stage, time elapsed since departure from the colony, seasons and sex which are summarised in Table 2. Given the overlap of spatial distribution between life-stages (not presented here but see Thiebot et al. 2014; de Grissac et al. 2016; Pajot et al. 2021) we predicted that juveniles would compensate for any lack of foraging proficiency by increasing foraging effort and time (i.e. lower time spent on water and longer flying bouts, in other words decreasing time sitting on water and increasing number and duration of flight bouts; Hypothesis (A), Table 2). We also predicted changes in activity of juveniles early in post-fledging followed by more progressive changes. Based on results found on wandering albatross fledglings (Riotte-Lambert and Weimerskirch 2013; Pajot et al. 2021) showing that juveniles reached some adult foraging performances in less than two months, we predicted that changes should be detected in activity parameters early after the juvenile left the colony (within few first months). Overall, juveniles should show contrasted foraging effort (i.e. longer time spent on water, shorter flying effort with fewer and shorter flying bouts) early in post-fledging compared to other life-stages. Due to seasonal changes in food availability individuals will face at sea after leaving the colony and the alleviation of energetic constraints linked to reproduction (for breeding adults) or to alternate

foraging trips at sea and period on land for pair bonding and mating display (for immature birds), we predicted that adjustments of activity will occur according to the time spent (i.e. in months elapsed) since the departure from the colony (Hypothesis (B), Table 2). In juveniles, we predicted early and rapid changes during post-fledging and then more progressive changes. The two hypotheses (A & B) are not mutually exclusive. While our main objective was to study post-fledging foraging behaviour activity as described above, we also accounted for other sources of changes in foraging behaviour. These included temporal (i.e. related to the month of the year) changes in activity parameters for all life-stages due (i) to environmental changes occurring throughout the seasons, (ii) to partial moulting which is suspected to occur outside the breeding period and to result in reduced activity for adults and immatures (i.e. more time spent on the water; Weimerskirch et al. 2015, 2020), or (iii) to sex differences in flight performances (Shaffer et al. 2001; Riotte-Lambert and Weimerskirch 2013; Clay et al. 2020) .

Materials and methods

Study species and data loggers

Amsterdam Island (37° 50’ S; 77° 33’ E) is located in the subtropical part of the southern Indian Ocean. The Amsterdam albatross, like other great albatrosses, is a biennial breeder (Roux et al. 1983; Jouventin et al. 1989), with high survival during juvenile, immature and adult phase (Rivalan et al. 2010). The adults that raised a chick successfully do not start a new breeding cycle after chick fledging, but remain at sea for a sabbatical period (~1 yr; Table 1; Rivalan et al. 2010). However, early failed breeders may start to breed the following year (Rivalan et al. 2010). Immature birds may visit the colony when they are 4–7 yrs old, but generally only start breeding at 9 yrs old (Table 1; Weimerskirch et al. 1997a). Juvenile birds fledge and migrate independently from the adults in January (Table 1). Exact fledging dates were not known for juveniles but were assessed from activity pattern as juvenile birds land on water quickly after leaving the colony (Weimerskirch et al. 2006). Amsterdam albatrosses were

133 monitored annually since 1983 and all individuals were individually marked (numbered stainless steel
134 and plastic engraved colour bands; see Rivalan et al. (2010) for details). Unbanded birds of unknown age
135 (79 individuals since the beginning of the study) and chicks of the year were banded, weighed (body
136 mass ± 50 g using a Pesola® spring balance) and measured (wing length ± 1 mm with a ruler, tarsus
137 length, bill length, and bill depth ± 0.1 mm with calipers).
138 In Amsterdam Island oceanic area, the southern subtropical front (SSTF) delimits the warmer subtropical
139 from the colder sub-Antarctic waters (Belkin & Gordon 1996). Though the diet and foraging strategy of
140 Amsterdam albatross remains poorly known, it is presumed to have very similar foraging behaviour
141 compared to that of the wandering albatross, although subtle differences can appear (Pajot et al. 2021;
142 see Supplementary for species biological aspects). The wandering albatross is known to forage over
143 extensive distances, detecting prey visually or by olfaction during the day (Nevitt et al. 2008) referred as
144 '*foraging-in-flight*', the lowest energy consuming feeding strategy. However, the strategy tends to
145 change depending on breeding stage (Phalan et al. 2007; Louzao et al. 2014), and could result in more
146 frequent and shorter bouts on the water in a '*sit and wait*' technique.

147

148 Thiebot et al. (2014) showed that adult Amsterdam albatrosses during their post-breeding sabbatical
149 period moved widely (31° to 115° E), mostly exhibiting westwards wider-scale migratory movements
150 (*sensu* Weimerskirch et al. 2015a) reaching >4000 km from the colony exploiting continuously warm
151 waters (~18°C; see Supplementary). The immature birds moved widely in longitude (0° to 135° E),
152 exploiting exclusively warm waters 17°-18° C. Juveniles exhibited very large migratory capacities over
153 the southern Indian Ocean after fledging (15° to 135° E, ~ 4500 km from the colony), through a large
154 range of latitudinal gradient (27° to 47° S). De Grissac et al. (2016) compared trajectories (i.e. departure
155 direction or orientation toward specific areas) of juveniles and adults and showed that juveniles

156 performed an initial rapid movement taking all individuals away from the vicinity of their native colony,
157 and secondly performed large-scale movements similar to those of adults during the sabbatical period.
158 GLS are archival light-recording loggers used to study activity of birds over periods lasting up to ~ 2
159 years. GLSs record the ambient light level every 10 min, from which local sunrise and sunset hours can
160 be inferred to estimate location every 12 h (Wilson et al. 1992). GLS also recorded saltwater immersion
161 data by testing for saltwater immersion at regular interval, storing the number of samples wet (>0) at
162 the end of each 10 min period. We used saltwater immersion to estimate daily activity budget. Despite
163 the higher mean spatial error of location estimates with these devices (over 100 km; Phillips et al.
164 2004a), GLS loggers allowed us to track the birds for prolonged periods with minimal disturbance to
165 them. We considered the following stages with respect to the ages when GLS were deployed (see Table
166 1): juvenile, as a fledgling equipped with a GLS just before leaving the colony for the first time;
167 immature, as a non-breeding young bird that had never bred equipped with a GLS when visiting the
168 colony; adult, as a breeding adult equipped with a GLS during the incubation or brooding period which
169 successfully fledged a chick and thereafter took a sabbatical year. To date, we have retrieved 40 of the
170 50 GLS loggers deployed in total over 4 years, from which 33 individual tracks were estimated (Table 1).
171 Our original aim was to collect activity data on the three stages over a long period of time (>1 year).
172 These data are available from a total of 10 adults tracked throughout their sabbatical period, 13
173 immature birds and 10 juvenile birds (up to 3.2 years).
174
175 **Data processing**
176 The raw immersion data were values from 0 (no immersion or dry, in flight or sitting on the ground) to
177 200 (permanently immersed in sea water or wet, indicating the number of 3 s periods during 10 min
178 blocks when the sensor was immersed in saltwater). Loggers recorded the proportion of time in
179 seawater at 10 min intervals, which we summarized as hours in the water per day (hereafter time spent

on water; 10 min blocks immersion data > 0). This measure is a reliable proxy of foraging effort linked to foraging behaviour of the species which enters the water principally to forage (Weimerskirch and Guionnet 2002). Additionally, the duration of the bouts spent entirely immersed (10 min blocks immersion data = 200) was calculated daily (hereafter referred as wet bouts duration). Conversely, when birds are not on land, the time spent dry was interpreted as flying (and thus not feeding). The duration of the bouts spent entirely dry (10 min blocks immersion data = 0) was calculated daily (hereafter referred as dry bouts duration). Additionally the numbers of bouts (number of wet bouts - sitting on water-and of dry bouts -flying) were obtained daily. Although the loggers integrated activity within each 10 min block and so did not provide the exact timing of landings and take-offs, Phalan et al. (2007) found for comparative purposes that bouts defined as a continuous sequence of 0 values for flight (dry) and a sequence of values of 1 or greater for wet bouts, were suitable proxies for activity.

To select the data corresponding to periods spent at sea after leaving the breeding site, we used the following criteria on activity to define the departure time from the colony for each stage: 1) juveniles, the first bout spent on seawater (wet bouts duration) > 1h based on Argos Platform Transmitters Terminals (PTT) tracking data (data obtained in a other project and not shown here, Weimerskirch et al. unpublished data); 2) immatures and adults, the last bout spent flying (dry bouts duration) > 12h based on PTT tracking data (Weimerskirch et al. unpublished data). Using these criteria we obtained departure months as follows: 1) the juveniles fledged from the colony from January to March, 2) the immatures left between April and August, and 3) the departures of sabbatical adults were spread over two periods, first between December and February and then from May to July.

Statistical analyses

Variation in activity parameters

204 The aim was to determine whether distinct foraging behaviours could be detected across the patterns of
205 variation of wet/dry data, and then to appraise how these behaviours varied over time and among
206 individuals. First, to deal with the fact that wet/dry metrics were interrelated (number of wet bouts
207 sitting on water and time spent on water, wet bouts duration and dry bouts duration, wet bouts number
208 and dry bouts number) and to avoid redundancy, we ran principal components analyses (PCA built with
209 the 'PCA' function, FactoMineR package Lê et al. 2008) to circumvent collinearity issues. To describe
210 changes in behaviour over time and stages using gradients of activity we ran PCA for i) all stages (PCS;
211 based on activity data collected during the first ten months post-departure) and for ii) juveniles only, as
212 an additional goal was to determine changes in activity patterns during the first two years of life (PCJ;
213 based on activity data collected during the first twenty-nine months post-departure).
214 Considering all stages, the first three principal components (PCS) explained 94.2% of the total variance.
215 For juveniles, the first three principal components (PCJ) explained 92.2% of the total variance. The
216 detailed results of PCA and the variables retained for each axe are summarised in Table 3.
217
218 Second, we used generalized additive mixed models (GAMMs, built with the 'gam' function, itsadug and
219 mgcv package Lin and Zhang 1999; Wood 2015) with the values associated with each of the three first
220 axes of the PCA as the dependent variables. We ran separate models testing for variability in activity
221 parameters i) for all stages combined (PCS) and ii) for juveniles (PCJ), based on different duration of
222 datasets (28 months since departure for juveniles and 9 months since departure for immatures and
223 adults; see Supplementary; Table S1). Thus, for i) we considered the lowest number of months elapsed
224 since departure available (9 months since departure). Months elapsed since departure (the duration
225 elapsed since fledging expressed in month, i.e. the first month after fledging and so on), month of the
226 year (i.e. January and so on), sex, and stage (only for i)) were included as fixed effects. The interactions
227 between stage and time were included as fixed effects to test for the prediction that differences should

228 vanish with time passed since fledging. To test for the importance of individual variability in our results
229 we built models with or without random effects. We compared models without random effect, models
230 with random intercepts, and models with random slopes and intercepts to test whether the rate of
231 change of activity parameters as a function of time elapsed since departure varied between individuals
232 (Zuur 2009a). Models included month elapsed since departure as a continuous covariate modelled with
233 non-parametric smoothing functions (Wood 2017). We limited the amount of smoothing (k) with the
234 'gam.check' function following Wood (2017) for each spline to avoid excessive flexibility and model
235 overfitting that would have no ecological meaning. Models including all combinations of explanatory
236 variables and random effects were then tested and ranked using their Akaike Information Criterion (AIC)
237 values and Akaike weights following the Information-Theoretic Approach (Burnham and Anderson
238 2002). The model with the lowest AIC was considered as the best model. Two models separated by a
239 difference in AIC values of less than 2 were assumed to fit the data similarly. Using AICc to account for
240 small sample sizes did not change model selection.
241
242 Although sexes and stages differed for some body size measurements (see details in Supplementary), we
243 could not include body size as an additional explanatory variable in GAMMs testing for factors of
244 variation in activity patterns due to small sample sizes in each sex and stage category (see Table 1).
245 Spatial and statistical analyses were performed using R (R Core Team 2021). Values are means ± SD.
246
247 **Results**
248 The most parsimonious models explaining variations in activity parameters in the Amsterdam albatross
249 included time elapsed since departure from the colony, month of the year, stages and sexes (Tables 4
250 and 5; Supplementary Figures S1 - S5; Tables S1), whatever the synthetic activity variables considered
251 (PC1S, PC2S and PC3S; Table 4). The interaction between stage and time elapsed was significant for the

first synthetic activity variable (PC1S). Selected models also included random effects on intercepts and slopes, indicating inter-individual variability in activity and in the rate of change of activity as a function of time elapsed since departure from the colony.

In juvenile Amsterdam albatrosses, the most parsimonious models explaining variations in activity included time elapsed since departure from the colony, month of the year for all three activity variables considered (Table 5 and 6; PC1J, PC2J and PC3J), and sex was retained only for two variables (PC2J and PC3J). Selected models also included random effects on intercepts and slopes, indicating inter-individual variability in activity and in the rate of change of activity as a function of time elapsed since departure from the colony (Supplementary Figures S6).

Changes in activity for all stages

The two synthetic activity variables (PC1S, PC2S) varied significantly with time exhibiting clear nonlinear temporal patterns (Figure 1). These variations were related to the time elapsed since their departure from the colony and showed seasonal changes (indicated by the month of the year; Supplementary Figures S1 - S5; Tables S1 and S2). With increasing time since departure, birds spent lower percentage of time on water and made shorter wet bouts. They spent less percentage of time on water during the period March to July compared to rest of the year (PC1S, Supplementary Figures S1 - S5). They made longer and fewer bouts on water during the period April to November, and shorter flying bouts during the period November to February. Juveniles showed strong temporal changes in activity linked to the time elapsed since departure from the colony in the first two months after fledging (Supplementary, Figure 2). In immatures and adults the temporal pattern appeared reversed compared to juveniles (Supplementary, Figure 2).

Compared to adults, immatures and even more so juveniles, spent a lower percentage of time on water (Table 5, Supplementary Figures S1) and made more flying bouts (PC1S; Supplementary Figures S2),

made shorter and fewer bouts on water (PC2S; Supplementary Figures S4-S5), and made longer flying bouts (PC3S; Supplementary Figures S2). Males spent a higher percentage of time on water and made fewer flying bouts (PC1S), longer and more numerous bouts on water (PC2S) and shorter flying bouts (PC3S) compared to females.

Changes in activity of juveniles during the first two years after fledging

PC1J and PC2J varied significantly with time exhibiting clear nonlinear temporal patterns (Figure 3; Supplementary Figures S7 - S11; Tables S1 and S3a, 3b). Juveniles seemed to alternate periods of lower percentage of time spent on water combined with more numerous flying bouts (April) with periods of higher percentage of time on water combined with fewer flying bouts (February, July-October; PC1J, not illustrated). The seasonal change was also observed through longer and fewer bouts spent on water and shorter flying bouts at the end of the year (PC2J: September-December). Juveniles, during the first 28 months after fledging, increased the time spent on water while decreasing the number of flying bouts (Figure 3a).

PC2J and PC3J varied significantly with sex (Supplementary Figures S7 - S10; Tables S5b, 5c), indicating that juvenile males made shorter and more numerous bouts on water (PC2J) and shorter flying bouts (PC3J) compared to females (Supplementary Figures S7 - S10; Tables S5b, 5c).

Discussion

In this study, we benefited from a unique comprehensive dataset of remarkable duration (up to 28 months) to characterise the post-fledging behaviour of naïve seabirds. Using miniaturized activity loggers (GLS), we showed clear differences and changes in activity characteristics depending on life-stages. By comparing changes in behaviour at sea and foraging parameters of juveniles after their

departure at sea with those of immatures and adults in the Amsterdam albatross, we showed that juveniles differed from immatures and adults in their activity values and patterns. Activity also varied according to time and sex. Our study allows us to compare foraging behaviour among life stages in a long-lived endangered seabird species, while also providing new insights into the development of foraging patterns in naïve individuals over a multi-year period.

Stage specific changes

The birds were found to behave differently according to their stage whatever the activity variables considered, indicating differences in foraging behaviour. Overall, juveniles spent lower percentage of time on water compared to immatures and adults. During the first months following their departure from the colony the proportion of time spent on water by immatures and adults showed a dome-shaped curve peaking three to five months after departure. During the same period of time, the proportion of time spent on water by the juveniles changed strongly, with values dropping off in the first two months and then remaining low and overall lower than in adults and immatures. This might indicate a lower foraging activity in naïve birds. During the same period, the duration and number of water bouts also exhibited progressive change. These patterns suggest an early and gradual change in foraging behaviour so that juveniles progressively could behaved similarly to immatures and adults (reaching similar values in activity covariates). This suggest a progressive behavioural change in movements during the first two months after fledging. It is noteworthy that the multi-monthly bell-shaped pattern observed during the first 10 months after departure in immatures and adults appears to be mirrored in juveniles 15-16 months later (see Figure S11). Despite such possible similarities (% time spent on water), there are still some differences between stages (see Supplementary). Since % time spent on water partly reflects foraging, this seems to indicate that juvenile individuals may have weaker foraging skills during their first two months at sea. Although behavioural changes can often equate to improved performance (e.g.

Campioni et al. 2020) this is not always the case. The emergence of juvenile birds as more '*adult like*' in their foraging/flight behavioural patterns is not necessarily a sign of improvement. For example, it could be partly due to individual differences in area use with different environmental conditions encountered (food abundance, wind regimes).

Since all stages of the Amsterdam albatross forage in the same water masses (see Thiebot et al. 2014), differences in foraging behaviour were presumably not due to different oceanographic characteristics as observed in other species (Thiers et al. 2014; Weimerskirch et al. 2014; Frankish et al. 2020b). These differences could be due to a combination of lack of experience, poor knowledge of the environment, use of distinct cues and/or physical immaturity leading to sub-optimal behaviour (Shaffer et al. 2001; Frankish et al. 2020a, 2022). It is likely that increasing exposure to diverse foraging situations allows juveniles to rapidly accumulate foraging experience and improve various aspects of foraging.

Results suggest that immatures may differ from both adults and juveniles in some aspects of their behaviour. While most of the activity parameters and the temporal patterns showed similarities with adults when considering the time elapsed since departure, they seemed rather comparable to juveniles when considering seasonal aspects (month of the year). Such differences can be explained by several non-exclusive explanations: i) similar management of energy constraints than adults, as post-breeding adults and immatures are less constrained in their central-place foraging strategies (Campioni et al. 2016), ii) comparable capacity to respond to local resource availability in their foraging behaviour than juveniles (Frankish et al. 2022), and iii) incomplete acquisition of more long-term learning of complex movement strategies (Thorup et al. 2003; Votier et al. 2011; Rotics et al. 2016). Disentangling these hypotheses can be achieved by combining higher resolution movement data with longer longitudinal studies covering all three life stages for the same individuals.

347 What might be designated as '*lower performance*' of juveniles found in our study is consistent with
348 studies on wandering albatrosses and Amsterdam albatrosses (Riotte-Lambert and Weimerskirch 2013;
349 de Grissac et al. 2017; Pajot et al. 2021) during the first weeks at sea. Juvenile albatrosses behaved
350 differently in first month after fledging (i.e. speed and sinuosity of movements) and readily use similar
351 foraging strategies as adults (Frankish et al. 2022). Additional skills (such as detection of prey at the
352 surface, detection of other foraging seabirds, navigational skills…) need to be acquired during the
353 immature period before the efficiency of these behaviours matches that of adults. This is also typical of
354 other seabird taxa, which show progressive improvement in flight performance with the numbers of
355 days since fledging (Yoda et al. 2004; Mendez et al. 2017; Collet et al. 2020; Corbeau et al. 2020;
356 Frankish et al. 2022). For example juvenile brown boobies *Anous stolidus* improved their flight abilities
357 (Yoda et al. 2004). In contrast, flight capability (flight speed and sinuosity) comparable to that of adults
358 allows juvenile white-chinned petrels *Procellaria aequinoctialis* to rapidly fly over long distances away
359 from the colony (Frankish et al. 2020).
360 The progressive change of movement behaviours (foraging parameters estimated from activity
361 parameters improved with time elapsed) quantified in juvenile Amsterdam albatrosses could be either
362 due to physical development and/or experience gain. Elucidating the mechanisms of the transition to
363 independence in early life stages is however crucial for understanding the causes of higher juvenile
364 mortality in long-lived species (Fay et al. 2015; Payo-Payo et al. 2016).
365
366 *Temporal changes and sex differences in activity*
367 The temporal variability of activity was found whatever the life-stage considered. Part of the activity
368 changes observed following the departure of juvenile Amsterdam albatrosses may illustrate the swift
369 change in travel and movement behaviour, reflecting a more '*adult-like*' behaviour, not indicating
370 necessarily an improvement of flight performances and of the ability to cope with changing (i.e.

371 increasing wind speed) wind conditions (Sergio et al. 2014), a key parameter for soaring seabirds such as
372 albatrosses. Both extrinsic (i.e. environmental conditions) and intrinsic (i.e. energetic demands linked to
373 plumage moult) factors could be involved in the modulation of foraging behaviour, which can be
374 reflected in the temporal variability.

375 Moult is an intrinsically costly process requiring time, energy and nutrients (Langston and Rohwer 1996;
376 Ellis and Gabrielsen 2002), and the annual replacement of flight feathers is crucial to ensure efficiency in
377 both flight and thermoregulation (Murphy 1996; Peery et al. 2008; Gutowsky et al. 2014). Stage-specific
378 and sex-specific differences in moult extent occur in wandering albatross, suggesting important
379 constraints (Weimerskirch 1991; see Supplementary). Adult birds during the non-breeding season
380 appear to spend much more time on the water during winter, suggesting that partial moult may occur at
381 this time (Weimerskirch et al. 2015b, 2020). Interestingly, immature individuals appear to have a similar
382 peak in time spent on the water in spring, suggesting different timing of moult.

383 Consistently, we found that males flew for longer periods (dry bouts duration) compared to females.
384 When considering all stages, males spent a higher percentage of time on water compared to females.
385 Males in all stages did more bouts on water and juvenile males shorter wet bouts, compared to females.
386 Contrary to the wandering albatross (Weimerskirch et al. 2014), male and female Amsterdam
387 albatrosses forage in similar oceanic water masses and encounter comparable wind conditions (Jaeger
388 et al. 2013; Thiebot et al. 2014). Therefore, it is unlikely that sex differences in activity parameters were
389 caused by differences in foraging habitats. Sex-specific behavioural differences are common in sexually
390 dimorphic seabirds as reviewed in Wearmouth and Sims (2008), where the smaller sex usually
391 undertakes longer trips. Sexual size dimorphism can result in differences in aerial agility, foraging area
392 and behaviour, and provisioning rate and preferred prey (Gonzales-Solis et al. 2000; Phillips et al. 2004b,
393 2011; Weimerskirch et al. 2009; Austin et al. 2019; Barbraud et al. 2021). It has also been suggested that
394 size matters probably because the smaller and lighter sex has a higher foraging and flight efficiency

395 (Shaffer et al. 2001; Clay et al. 2020), suggesting that lighter and lower wing loaded female wandering
396 albatrosses, compared to males, are probably better able to exploit subtropical and tropical waters
397 where winds are lighter. Following this, it can be hypothesized that female Amsterdam albatrosses have
398 a greater advantage in foraging in the subtropical environment than males. Sex differences in the
399 acquisition of foraging performance during the first months after fledging yet remain to be explored.
400
401 *Individual variability in activity*
402 There was inter-individual variability in almost all activity parameters whatever the stage considered. In
403 juveniles, models indicated inter-individual variability in activity and in the rate of change of activity as a
404 function of time elapsed since departure from the colony. Since the intercept terms in the models were
405 significant, it seems as though individual variability (i.e., specialization on different foraging strategies)
406 was a contributor to observed variability. However, the rate of change of intra-individual variation for
407 some foraging strategies (percentage of time on water-number of flying bouts axis) oscillated during the
408 juvenile period with a seemingly remarkable synchrony (see Fig S7). This suggests that changes in
409 foraging behaviours occurred at the individual level during the juvenile period without stabilizing, at
410 least during the first two years after fledging. This individual variability suggests development of
411 specialized individual foraging behaviours (Harel et al. 2016; Rotics et al. 2016, 2021; Phillips et al. 2017).
412 Nonetheless, given the small sample sizes these results should be interpreted with caution.
413
414 **Conclusion**
415 Very few studies have investigated the ontogeny of foraging behaviour over such a long period of time,
416 particularly in long-lived pelagic seabirds, due to the difficulty of obtaining individual tracking data over
417 several years. We investigated the foraging behaviour, through activity patterns, during the three life
418 stages of the endangered Amsterdam albatross by using miniaturized activity loggers. Naïve juveniles

during their first month at sea after leaving their colony exhibited lower foraging activity (greater proportion of time spent sitting on water, longer and more numerous bouts on water, and shorter and fewer flying bouts). Patterns of activity parameters in juveniles after independence suggested a progressive change of foraging performances during the first two months after fledging. Regardless of life stage considered, activity parameters exhibited temporal variability reflecting the modulation of foraging behaviour presumably linked to both extrinsic (i.e. environmental conditions such as variability in food resources or in wind) and intrinsic (i.e. energetic demands linked to plumage renew during moult) factors. Sex differences in activity parameters according to time since departure from the colony and season were consistent with the sexual dimorphism in the Amsterdam albatross. Overall, an expected change in behaviour, resulting from the experience gained, may reflect an improvement in skills occurring during a period of learning through the immaturity phase, which would still need to be confirmed by directly assessing foraging performance. Results from our study suggest that the lower foraging activity of juvenile Amsterdam albatrosses may partly explain their lower survival compared to adults. However, despite foraging metrics of juveniles investigated here reached values observed for adults quite rapidly, immature survival remains lower than adult survival during several years (Rivalan et al. 2010). Therefore, more detailed information such as foraging performance realized (the amount or quality of preys obtained by juveniles) or energetic expenditure are needed to better understand age-specific differences in life history traits such as survival and the dynamics of the species.

Ethics

All work was carried out was approved by the French Polar Institute (IPEV) ethics committee.

Acknowledgements

This study was made possible thanks to all the fieldworkers involved in the monitoring program on Amsterdam albatross, namely Jean-Baptiste Thiebot, Jérémy Demay, Rémi Bigonneau, Romain Bazire, Hélène Le Berre, Marine Quintin, Marine Devaud, Chloé Tanton, Jérémy Dechartre and Anthony Le Nozahic. We acknowledge Dominique Joubert for the management of the demographic CEBC Seabirds database. We are grateful to Richard Phillips, British Antarctic Survey, Cambridge for providing GLS loggers. We thank Bertille Mohring for statistical advices on principal components analyses. We thank our PCI recommender Blandine Doligez and reviewers, Juliet Lamb and an anonymous reviewer for constructive comments on an earlier version of the manuscript.

Funding

This monitoring program was supported financially and logistically by the French Polar Institute IPEV (program 109, PI C. Barbraud/H. Weimerskirch), the Zone Atelier Antarctique (CNRS-INEE), Terres Australes et Antarctiques Françaises.

This study is a contribution to the National Plan of Actions for Amsterdam albatross.

Authors contribution

K.D. and C.B. conceived the study. H.W. secured funding. K.D. prepared and analysed the data. C.B. provided feedback on the analyses. K.D. wrote the first draft and all authors contributed to editing versions of the manuscript.

458 Table 1 Chronological characteristics of life-cycle stages (adapted from Thiebot et al. 2014) and sample sizes of birds tracked using Global

459 Location Sensing (GLS) of Amsterdam albatross

Stage[1]	Definition	Age[1]	Tracking duration	Behaviour	Years of deployment	Deployed (n)	Recovered (n)	Recovery rate (%)	GLS with data (n)
Juvenile	Following chick fledging in January	1st year	~2.5 years	Chicks disperse at sea after leaving the colony for the first time	2011	21	12	57 (*t*+9)	10 (4 F - 6 M)[2]
Immature	After juvenile movements, until first breeding attempt (at an average age of 9 years old)	~2-10 years	~1 year	Non-breeding young birds forage at sea and occasionally visit the colony for mating	2011-2012	18	17	94	13 (3 F - 9 M – 1 NK)
Adult sabbatical	Between two successive breeding periods (~ 15 January year *t* to the following 15 January year *t+1*)	~8-28 years	~1 year	Breeding adults at the end of reproductive cycle and leave the colony to forage at sea	2006, 2009	11	11	100	10 (6 F - 4 M)

460 [1] Stage/Age at which the individuals were equipped with loggers in our study; [2] number of females F and males M, or not known NK for each stage

461 Table 2 Hypotheses and predictions about the factors driving differences in activity (time spent on water, number and duration of

462 flying bouts, number and duration of water bouts) year-round in Amsterdam albatrosses. The two hypotheses are not mutually

463 exclusive.

	Predictions		
Hypothesis	(1) Time spent on water (%)	(2) Flying bouts (number/duration)	(3) Water bouts (number/duration)
(A) Age and stage specific	Juveniles: increased foraging time/effort and thus lower time spent on water (1), longer flying bouts (2) and shorter water bouts (3) than other stages		
(B) Temporal changes - internal requirements: moult/energetic effects	Adults/immatures: two-periods pattern including one with lowering activity Juveniles: change in foraging skills corresponding to gradual change with less time sitting on water (lower time spent on water (1)), increasing flying bouts duration and number (2) and decreasing water bouts duration and number (3), during the 1st month after fledging Adjustment in foraging effort to energetic requirements or moult constraints according to time elapsed since departure: higher time spent on water (1), lower flying bouts duration and number (2) and higher water bouts duration and number (3) during moulting		

464 Table 3 Results of principal components analyses (PCA) on six wet/dry metrics on Amsterdam albatross

Life-stages	Principal components	Total variance explained (%)	Time spent on water	Dry bouts duration	Dry bouts number	Wet bouts duration	Wet bouts number
All	First (PC1S)	41.5	+ (r = 0.97)[1]		- (r = -0.79)		
	Second (PC2S)	32.5				+ (r = 0.79)	- (r = -0.75)
	Third (PC3S)	20.2		+ (r = 0.74)	- (r = -0.44)		
Juveniles	First (PC1J)	42.3	+ (r = 0.98)		- (r = -0.76)		
	Second (PC2J)	32.2				+ (r = 0.72)	- (r = -0.75)
	Third (PC3J)	20.7		+ (r = 0.48)	- (r = -0.46)	- (r = -0.46)	

465 [1] the symbol used gives the sign of the correlation (+: positive, -: negative); the number in brackets indicates the value of the correlation
466 coefficient r

467

468

469 Table 4 Model selection for variation in activity parameters of Amsterdam albatrosses in relation to sex, stage, number of months spent since
470 departure (month elapsed: duration elapsed since fledging expressed in month, i.e. the first month after fledging and so on) and month of the
471 year (i.e. January and so on)

Models	**Fixed effects**	**Random effects**	**AIC**	**ΔAIC**
Proportion of time spent on water (PC1S)				
M_5	Month elapsed + Month + Stage + Sex + Month elapsed: Stage	Month elapsed: Individual	26461.62	
M_4	Month elapsed + Month + Stage + Sex	Month elapsed: Individual	27224.79	-763.17
M_3	Month elapsed + Month + Stage	Month elapsed: Individual	27276.18	-814.56
M_2	Month elapsed + Month	Month elapsed: Individual	28322.25	-1860.63
M_1	Month elapsed	Month elapsed: Individual	28591.69	-2130.07
M_0	Null model		28874.42	-2412.80
Bouts spent on water (PC2S)				
M_3	Month elapsed + Month + Stage	Month elapsed: Individual	25751.47	
M_4	Month elapsed + Month + Stage + Sex	Month elapsed: Individual	25752.62	-1.15
M_2	Month elapsed + Month	Month elapsed: Individual	25756.37	-4.90
M_1	Month elapsed	Month elapsed: Individual	25803.80	-52.33
M_5	Month elapsed + Month + Stage + Month elapsed: Stage	Month elapsed: Individual	26750.55	-999.08
M_0	Null model		26903.12	-1151.65

Bouts spent dry -flying (PC3S)				
M_4	Month + Stage + Sex	Month elapsed: Individual	22427.29	
M_3	Month	Month elapsed: Individual	22509.79	-8.14
M_2	Month elapsed	Month elapsed: Individual	22539.75	-82.50
M_1	Null model	Month elapsed: Individual	22540.25	-112.96
M_0	Null model		23042.26	-614.97

Models are ranked according to decreasing statistical support, as indicated by AIC. The first best models are shown

473 Table 5 Values of activity parameters (mean ± sd) recorded using Global Location Sensing (GLS) depending on stage and sex of Amsterdam

474 albatross

475

	Juvenile[1]		Juvenile[2]		Immature		Adult sabbatical	
	female	male	female	male	female	male	female	male
Time spent on water (%)	55.04 ± 20.46	58.18 ± 21.11	51.41 ± 19.18	52.88 ± 20.39	59.25 ± 21.53	63.31 ± 21.17	64.89 ± 20.90	69.98 ± 18.10
Wet bouts (sitting on water) duration (h)	1.21 ± 1.74	1.24 ± 1.76	1.16 ± 1.73	1.12 ± 1.59	1.07 ± 1.31	1.48 ± 2.12	1.47 ± 1.95	1.33 ± 1.96
Dry bouts duration (h)	1.29 ± 1.37	1.21 ± 1.32	1.34 ± 1.41	1.26 ± 1.40	1.32 ± 1.42	1.28 ± 1.55	1.44 ± 1.56	1.31 ± 1.42
Wet bouts (sitting on water) number	8.71 ± 4.01	8.76 ± 4.09	8.14 ± 3.85	8.48 ± 4.11	10.34 ± 4.29	8.59 ± 4.24	8.96 ± 3.98	10.28 ± 5.33
Dry bouts number	7.06 ± 3.20	7.27 ± 3.52	7.57 ± 3.21	7.85 ± 3.50	6.31 ± 3.21	5.75 ± 2.99	5.01 ± 2.64	4.64 ± 2.48

476 [1] calculated during 28 months following departure; [2] calculated during 9 months following departure

477 Table 6 Model selection for variation activity parameters for juvenile Amsterdam albatrosses in relation to sex, number of months spent since
478 departure (month elapsed: duration elapsed since fledging expressed in month, i.e. the first month after fledging and so on) and month of the
479 year (i.e. January and so on)

Models	**Fixed effects**	**Random effects**	**AIC**	**ΔAIC**
Proportion of time spent on water (PC1J)				
M_2	Month elapsed + Month	Month elapsed: Individual	21625.69	
M_1	Month elapsed	Month elapsed: Individual	21864.11	-238.42
M_0	Null model		22109.52	-483.83
Bouts spent on water (PC2J)				
M_3	Month elapsed + Month + Sex	Month elapsed: Individual	19999.00	
M_2	Month elapsed + Month	Month elapsed: Individual	20004.65	-5.65
M_1	Month elapsed	Month elapsed: Individual	20072.42	-73.42
M_0	Null model		20417.76	-418.76
Bouts spent dry -flying (PC3J)				
M_3	Month + Sex	Month elapsed: Individual	17541.02	
M_2	Month elapsed	Month elapsed: Individual	17549.00	-7.98
M_1	Null model	Month elapsed: Individual	17548.75	-7.73
M_0	Null model		17708.47	-167.45

480 Models are ranked according to decreasing statistical support, as indicated by AIC. The first best models are show

481 **FIGURES**

482 Figure 1 Modeled a) first and b) second axis of principal components analysis of activity parameters for
483 all stages (e.g. adult, immature and juvenile) of Amsterdam albatrosses according to time elapsed (e.g.
484 duration elapsed since departure from the colony expressed in month). Plain line corresponds to
485 estimated smoother from the GAMM model. Dotted lines indicate 95% confidence interval. Boxplot
486 represent raw data. The first axis correlated positively with time spent on water and negatively with dry
487 bouts number and the second axis correlated positively with wet bouts duration and negatively with wet
488 bouts number.

489

490 Figure 2 Modeled a) first, b) second and c) third axis of principal components analysis of activity
491 parameters for all stages i.e. adult (plain black line), immature (dashed red line) and juvenile (dotted
492 green line) in Amsterdam albatrosses according to time elapsed (e.g. duration elapsed since departure
493 from the colony expressed in month). Plain line corresponds to estimated smoother from the GAMM
494 model

495

496 Figure 3 Modeled a) first and b) second axis of principal components analysis of activity parameters of
497 juveniles of Amsterdam albatrosses according to time elapsed (e.g. duration elapsed since departure
498 from the colony expressed in month). Plain line corresponds to estimated smoother from the GAMM
499 model. Dotted lines indicate 95% confidence interval. Boxplot represent raw data.

500

Figure 1a

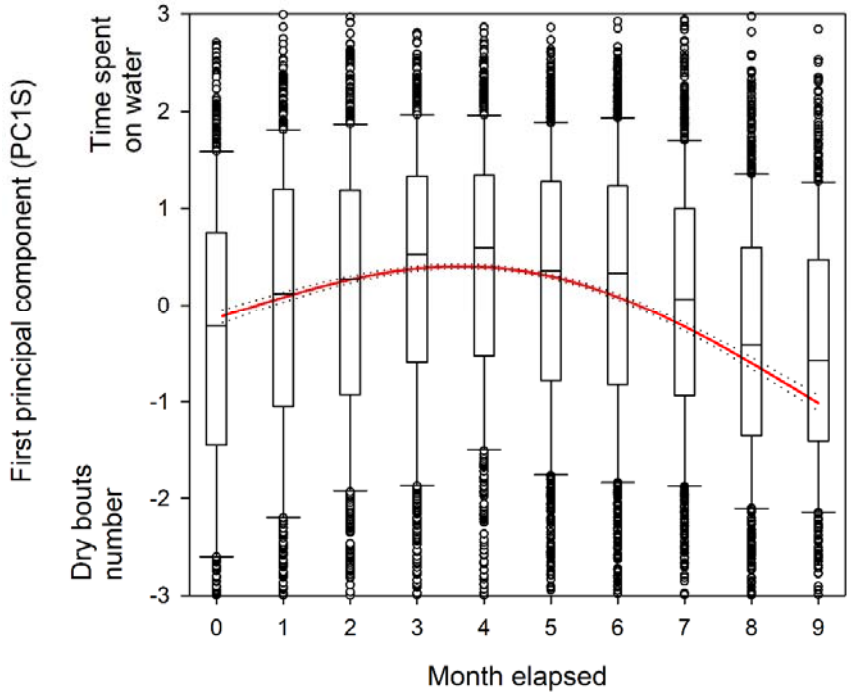

Figure 1b

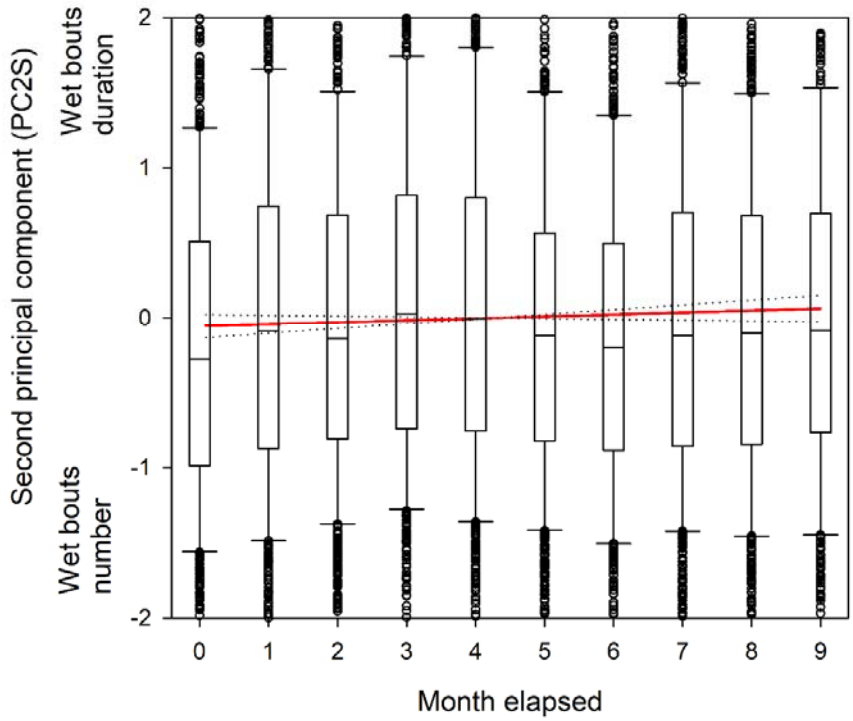

Figure 2a

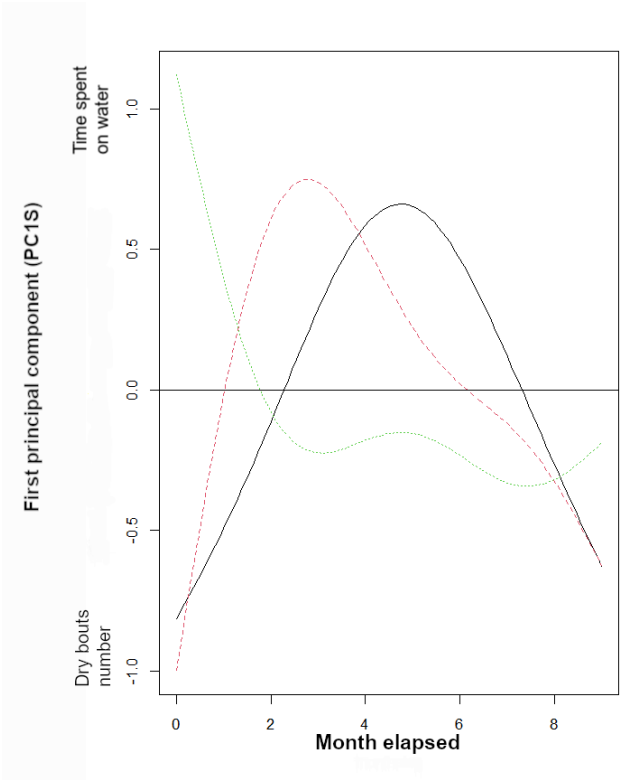

Figure 2b

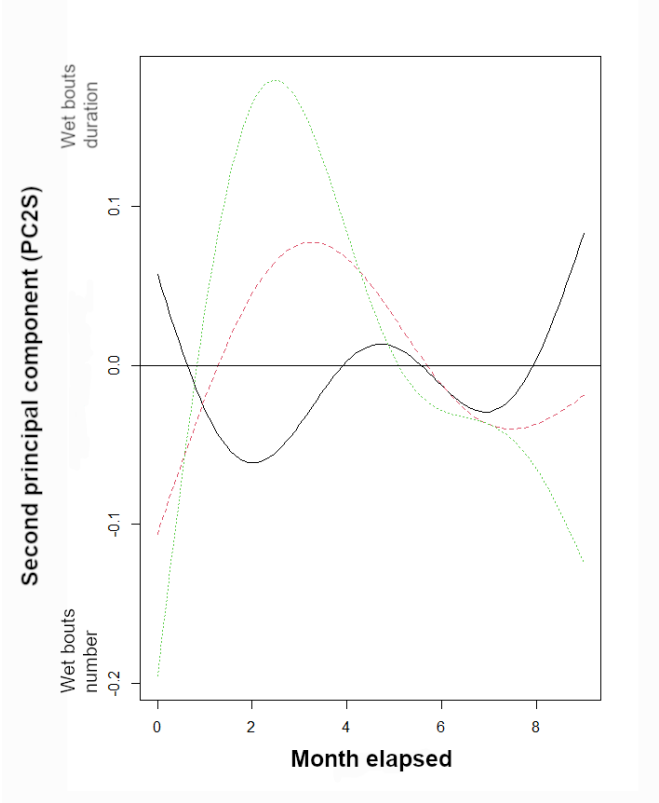

Figure 2c

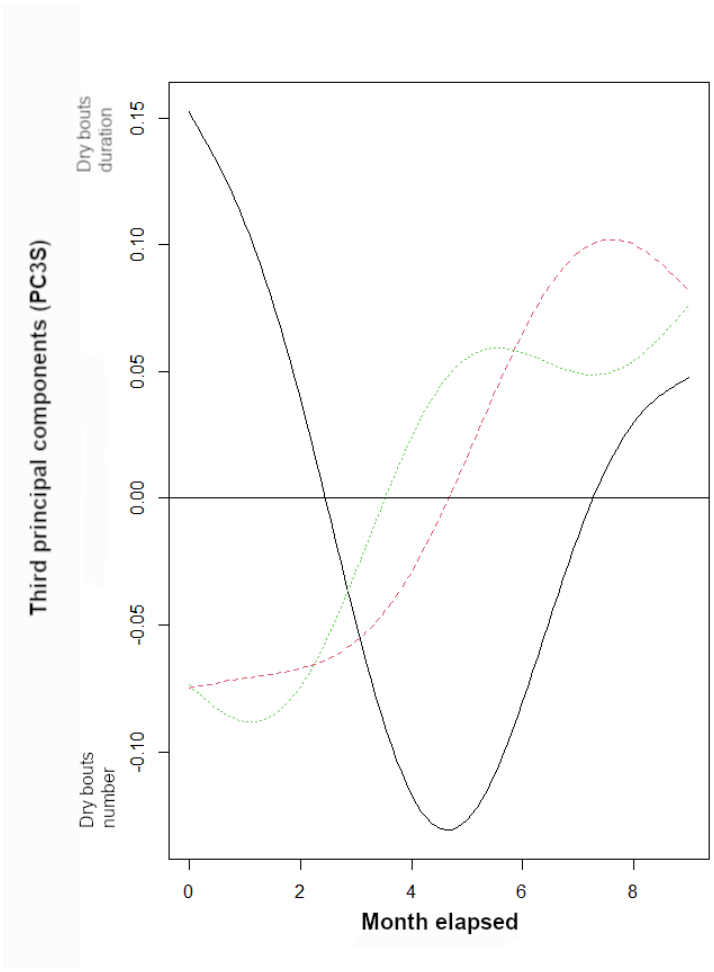
Third principal components (PC3S)
Dry bouts duration
Dry bouts number
0.15
0.10
0.05
0.00
-0.05
-0.10
0
2
4
6
8
Month elapsed

Figure 3a

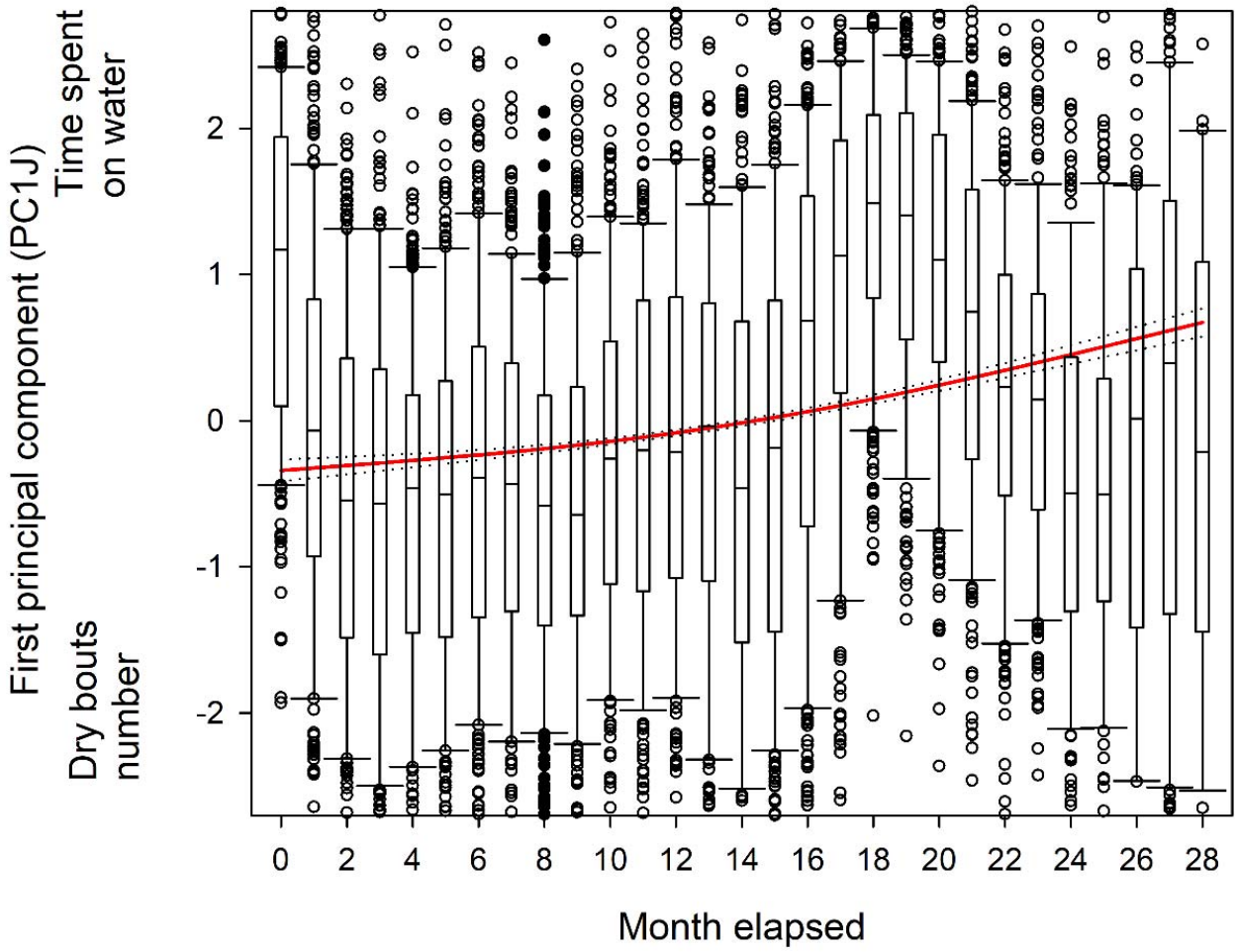
First principal component (PC1J)
Time spent on water
Dry bouts number
2
1
0
-1
-2
0
2
4
6
8
10
12
14
16
18
20
22
24
26
28
Month elapsed

Figure 3b

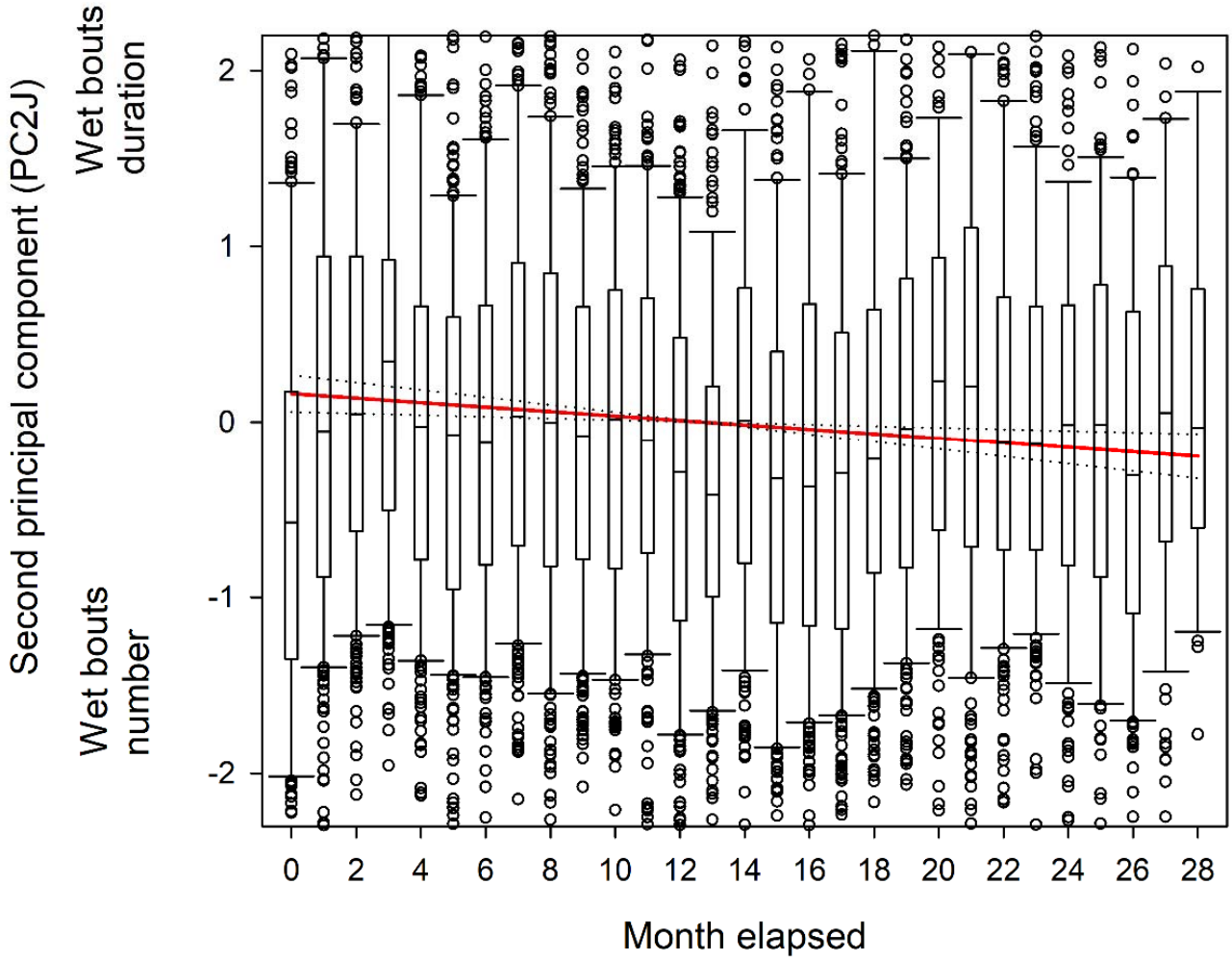
Second principal component (PC2J)
Wet bouts duration
Wet bouts number
2
1
0
-1
-2
0
2
4
6
8
10
12
14
16
18
20
22
24
26
28
Month elapsed

Conflict of interest disclosure

We, the authors of this article declare that we have no financial conflict of interest with the content of this article.

REFERENCES

Alerstam T, Lindström Å (1990) Optimal bird migration: the relative importance of time, energy, and safety. In: Bird migration. Springer, pp 331–351

Austin RE, De Pascalis F, Arnould JP, et al (2019) A sex-influenced flexible foraging strategy in a tropical seabird, the magnificent frigatebird. Marine Ecology Progress Series 611:203–214

Barbraud C, Delord K, Kato A, et al (2019) Sexual segregation in a highly pagophilic and sexually dimorphic marine predator. bioRxiv 472431

Becker J (2014) Dispersal and Genetic Variation in a Naturally Fragmented Environment: Insights from a Long□term Study of White□throated Dippers (Cinclus cinclus)

Boynton CK, Mahony NA, Williams TD (2020) Barn Swallow (Hirundo rustica) fledglings use crop habitat more frequently in relation to its availability than pasture and other habitat types. The Condor 122:duz067

Bruner JS (1972) Nature and uses of immaturity. American psychologist 27:687

Burnham KP, Anderson DR (2002) Model Selection and Multimodel Inference: A Practical Information-Theoretic Approach. NewYork,NY.

Burns JM, Clark CA, Richmond JP (2004) The impact of lactation strategy on physiological development of juvenile marine mammals: implications for the transition to independent foraging. Elsevier, pp 341–350

Campioni L, Dias MP, Granadeiro JP, Catry P (2020) An ontogenetic perspective on migratory strategy of a long□lived pelagic seabird: Timings and destinations change progressively during maturation. Journal of Animal Ecology 89:29–43

Campioni L, Granadeiro JP, Catry P (2016) Niche segregation between immature and adult seabirds: does progressive maturation play a role? Behavioral Ecology 27:426–433

Caubet Y, Jaisson P, Lenoir A (1992) Preimaginal induction of adult behaviour in insects. The Quarterly Journal of Experimental Psychology Section B 44:165–178

Cherel Y, Quillfeldt P, Delord K, Weimerskirch H (2016) Combination of at-sea activity, geolocation and feather stable isotopes documents where and when seabirds molt. Frontiers in Ecology and the Environment 4:1–16

Clay TA, Joo R, Weimerskirch H, et al (2020) Sex specific effects of wind on the flight decisions of a sexually dimorphic soaring bird. Journal of Animal Ecology 89:1811–1823

Collet J, Prudor A, Corbeau A, et al (2020) First explorations: ontogeny of central place foraging directions in two tropical seabirds. Behavioral Ecology 31:815–825

Corbeau A, Prudor A, Kato A, Weimerskirch H (2020a) Development of flight and foraging behaviour in a juvenile seabird with extreme soaring capacities. Journal of Animal Ecology 89:20–28

Corbeau A, Prudor A, Kato A, Weimerskirch H (2020b) Development of flight and foraging behaviour in a juvenile seabird with extreme soaring capacities. Journal of Animal Ecology 89:20–28. https://doi.org/10.1111/1365-2656.13121

Daunt F, Afanasyev V, Adam A, et al (2007) From cradle to early grave: juvenile mortality in European shags Phalacrocorax aristotelis results from inadequate development of foraging proficiency. Biology Letters 3:371–374. https://doi.org/10.1098/rsbl.2007.0157

de Grissac S, Bartumeus F, Cox SL, Weimerskirch H (2017) Early life foraging: Behavioral responses of newly fledged albatrosses to environmental conditions. Ecology and evolution 7:6766–6778

de Grissac S, Börger L, Guitteaud A, Weimerskirch H (2016) Contrasting movement strategies among juvenile albatrosses and petrels. Scientific reports 6:26103

Delord K, Barbraud C, Bost CA, et al (2013) Atlas of top predators from the French Southern Territories in the Southern Indian Ocean. http://www.cebc.cnrs.fr/ecomm/Fr_ecomm/ecomm_ecor_OI1.html

Dukas R (2006) Learning in the context of sexual behaviour in insects. Animal Biology 56:125–141

Ellis HI, Gabrielsen GW (2002) Energetics of free-ranging seabirds. In: Seabirds energetics, Whittow, G. C. and Rahn, H. Plenum Press, N.Y., pp 359–408

Evans DR (2018) The post-fledging survival and movements of juvenile Barn Swallows (Hirundo rustica): an automated telemetry approach

Fay R, Weimerskirch H, Delord K, Barbraud C (2015) Population density and climate shape early life survival and recruitment in a long lived pelagic seabird. Journal of Animal Ecology 84:1423–1433

Frankish CK, Manica A, Clay TA, et al (2022) Ontogeny of movement patterns and habitat selection in juvenile albatrosses. Oikos e09057

Frankish CK, Manica A, Phillips RA (2020a) Effects of age on foraging behavior in two closely related albatross species. Movement ecology 8:7

Frankish CK, Phillips RA, Clay TA, et al (2020b) Environmental drivers of movement in a threatened seabird: insights from a mechanistic model and implications for conservation. Diversity and Distributions 26:1315–1329

Furness RW (1988) Influences of status and recent breeding experience on the moult strategy of the Yellow-nosed albatross Diomedea chlororhynchos. J Zool 215:719–727

Gonzales-Solis J, Croxall JP, Wood AG (2000) Sexual dimorphism and sexual segregation in foraging strategies of northern giant petrels Macronectes halli during incubation. Oikos 90:390–398

Gutowsky SE, Gutowsky LF, Jonsen ID, et al (2014) Daily activity budgets reveal a quasi-flightless stage during non-breeding in Hawaiian albatrosses. Movement ecology 2:23–23

Harel R, Horvitz N, Nathan R (2016a) Adult vultures outperform juveniles in challenging thermal soaring conditions. Scientific reports 6:27865

Harel R, Horvitz N, Nathan R (2016b) Adult vultures outperform juveniles in challenging thermal soaring conditions. Scientific reports 6:27865

Heyes CM (1994) Social learning in animals: categories and mechanisms. Biological Reviews 69:207–231

Jaeger A, Jaquemet S, Phillips RA, et al (2013) Stable isotopes document inter- and intra-specific variation in feeding ecology of nine large southern Procellariiformes. Mar Ecol Prog Ser 490:255–266

Jouventin P, Martinez J, Roux J-P (1989) Breeding biology and current status of the Amsterdam Island Albatross *Diomedea amsterdamensis*. Ibis 131:182-

King JR (1974) Seasonal allocation of time and energy resources in birds. Avian energetics 4–85

Krüger S, Reid T, Amar A (2014) Differential range use between age classes of southern African Bearded Vultures Gypaetus barbatus. PLoS One 9:

Lack D (1954) The natural regulation of animal numbers. The Natural Regulation of Animal Numbers

Langen TA (1996) Skill acquisition and the timing of natal dispersal in the white-throated magpie-jay, Calocitta formosa. Animal Behaviour 51:575–588

Langston NE, Rohwer S (1996) Molt-breeding tradeoffs in albatrosses□: life history implications for big birds. Oikos 76:498–510

Lê S, Josse J, Husson F (2008) FactoMineR: an R package for multivariate analysis. Journal of statistical software 25:1–18

Lin X, Zhang D (1999) Inference in generalized additive mixed modelsby using smoothing splines. Journal of the royal statistical society: Series b (statistical methodology) 61:381–400

Louzao M, Wiegand T, Bartumeus F, Weimerskirch H (2014) Coupling instantaneous energy-budget models and behavioural mode analysis to estimate optimal foraging strategy: an example with wandering albatrosses. Movement ecology 2:1–15

Marchetti K, Price T (1989) Differences in the foraging of juvenile and adult birds: the importance of developmental constraints. Biological Reviews 64:51–70

Margrath R, Lill A (1985) Age-related differences in behaviour and ecology of crimson rosellas, Platycercus elegans, during the non-breeding season. Wildlife Research 12:299–306

Martin P, Bateson P (1985) The ontogeny of locomotor play behaviour in the domestic cat. Animal behaviour 33:502–510

Mendez L, Prudor A, Weimerskirch H (2017) Ontogeny of foraging behaviour in juvenile red-footed boobies (Sula sula). Scientific reports 7:1–11

Murphy ME (1996) Energetics and nutrition of molt. In: Avian energetics and nutritional ecology. Springer, pp 158–198

Mushinsky HR, Hebrard JJ, Vodopich DS (1982) Ontogeny of water snake foraging ecology. Ecology 63:1624–1629

Naef-Daenzer B, Grüebler MU (2008) Post-fledging range use of Great Tit Parus major families in relation to chick body condition. Ardea 96:181–190

Nevitt GA, Losekoot M, Weimerskirch H (2008) Evidence for olfactory search in wandering albatross, Diomedea exulans. Proceedings of the National Academy of Sciences 105:4576–4581

Nourani E, Vansteelant WMG, Byholm P, Safi K (2020) Dynamics of the energy seascape can explain intra-specific variations in sea-crossing behaviour of soaring birds. Biology Letters 16:20190797. https://doi.org/10.1098/rsbl.2019.0797

Pajot A, Corbeau A, Jambon A, Weimerskirch H (2021) Diel at□sea activity of two species of great albatrosses: the ontogeny of foraging and movement behaviour. Journal of Avian Biology 52:

Payo-Payo A, Genovart M, Bertolero A, et al (2016) Consecutive cohort effects driven by density-dependence and climate influence early-life survival in a long-lived bird. Proceedings of the Royal Society B: Biological Sciences 283:20153042

Peery MZ, Henkel LA, Newman SH, et al (2008) Effects of rapid flight-feather molt on postbreeding dispersal in a pursuit-diving seabird. The Auk 125:113–123

Pennycuick CJ (1982) The flight of petrels and albatrosses (Procellariiformes), observed in South Georgia and its vicinity. Phil Trans R Soc Lond 300:75–106

Peron C, Gremillet D (2013) Tracking through Life Stages: Adult, Immature and Juvenile Autumn Migration in a Long-Lived Seabird. Plos One 8:

Phalan B, Phillips RA, Silk JR, et al (2007) Foraging behaviour of four albatross species by night and day. Marine Ecology Progress Series 340:271–286

Phillips RA, Lewis S, González-Solís J, Daunt F (2017) Causes and consequences of individual variability and specialization in foraging and migration strategies of seabirds. Marine Ecology Progress Series 578:117–150

Phillips RA, Mcgill RAR, Dawson DA, Bearhop S (2011) Sexual segregation in distribution, diet and trophic level of seabirds: insights from stable isotope analysis. Marine Biology 158:2199–2208

Phillips RA, Silk JRD, Croxall JP, et al (2004a) Accuracy of geolocation estimates for flying seabirds. Marine Ecology-Progress Series 266:265–272

Phillips RA, Silk JRD, Phalan B, et al (2004b) Seasonal sexual segregation in two *Thalassarche* albatross species: competitive exclusion, reproductive role specialization or foraging niche divergence? Proceedings of the Royal Society of LondonSeries B: Biological Sciences 271:1283–1291

Rapaport LG, Brown GR (2008) Social influences on foraging behavior in young nonhuman primates: learning what, where, and how to eat. Evolutionary Anthropology: Issues, News, and Reviews: Issues, News, and Reviews 17:189–201

Riotte-Lambert L, Weimerskirch H (2013) Do naive juvenile seabirds forage differently from adults? Proceedings of the Royal Society B: Biological Sciences 280:20131434

Rivalan P, Barbraud C, Inchausti P, Weimerskirch H (2010) Combined impact of longline fisheries and climate on the persistence of the Amsterdam albatross. Ibis 152:6–18

Rotics S, Kaatz M, Resheff YS, et al (2016a) The challenges of the first migration: movement and behaviour of juvenile vs. adult white storks with insights regarding juvenile mortality. Journal of Animal Ecology 85:938–947

Rotics S, Kaatz M, Resheff YS, et al (2016b) The challenges of the first migration: movement and behaviour of juvenile vs. adult white storks with insights regarding juvenile mortality. Journal of Animal Ecology 85:938–947

Rotics S, Turjeman S, Kaatz M, et al (2021) Early-life behaviour predicts first-year survival in a long-distance avian migrant. Proceedings of the Royal Society B 288:20202670

Roux JP, Jouventin P, Mougin JL, et al (1983) Un nouvel albatros Diomedea amsterdamensis n. sp. découvert sur l'île Amsterdam (37°50'S, 77°35'E). L'Oiseau et R F O 53:1–11

Ruaux G, Lumineau S, de Margerie E (2020) The development of flight behaviours in birds. Proceedings of the Royal Society B 287:20200668

Sergio F, Tanferna A, De Stephanis R, et al (2014) Individual improvements and selective mortality shape lifelong migratory performance. Nature 515:410–413

Shaffer SA, Weimerskirch H, Costa D (2001) Functional significance of sexual dimorphism in wandering albatrosses, Diomedea exulans. Functional Ecology 15:203–210

Team RC (2019) R: A Language and Environment for Statistical Computing (Version 3.5. 2, R Foundation for Statistical Computing, Vienna, Austria, 2018). There is no corresponding record for this reference[Google Scholar]

Thiebot J-B, Delord K, Marteau C, Weimerskirch H (2014) Stage-dependent distribution of the critically endangered Amsterdam albatross in relation to Economic Exclusive Zones. Endangered Species Research 23:263–276

Thiers L, Delord K, Barbraud C, et al (2014) Foraging zones of the two sibling species of giant petrels in the Indian Ocean throughout the annual cycle: implication for their conservation. Mar Ecol Prog Ser 499:233–248

Thorup K, Alerstam T, Hake M, Kjellén N (2003) Bird orientation: compensation for wind drift in migrating raptors is age dependent. Proceedings of the Royal Society of London Series B: Biological Sciences 270:S8–S11

Urios V, López-López P, Limiñana R, Godino A (2010) Ranging behaviour of a juvenile Bearded Vulture (Gypaetus barbatus meridionalis) in South Africa revealed by GPS satellite telemetry

Votier SC, Grecian WJ, Patrick S, Newton J (2011) Inter-colony movements, at-sea behaviour and foraging in an immature seabird: results from GPS-PPT tracking, radio-tracking and stable isotope analysis. Marine biology 158:355–362

Wearmouth VJ, Sims DW (2008) Sexual segregation in marine fish, reptiles, birds and mammals: behaviour patterns, mechanisms and conservation implications. Advances in marine biology 54:107–170

Weimerskirch H (1991) Sex-specific differences in molt strategy in relation to breeding in the wandering albatross. Condor 93:731–737

Weimerskirch H, Akesson S, Pinaud D (2006) Postnatal dispersal of wandering albatrosses *Diomedea exulans*: implications for the conservation of the species. J Avian Biol 37:23–28

Weimerskirch H, Brothers N, Jouventin P (1997a) Population dynamics of Wandering Albatross *Diomedea exulans* and Amsterdam Albatross *D. amsterdamensis* in the Indian Ocean and their relationship with long-line fisheries: conservation implications. Biological conservation 79:257–270

Weimerskirch H, Cherel Y, Delord K, et al (2014) Lifetime foraging patterns of the wandering albatross: Life on the move! Journal of Experimental Marine Biology and Ecology 450:68–78

Weimerskirch H, de Grissac S, Ravache A, et al (2020) At-sea movements of wedge-tailed shearwaters during and outside the breeding season from four colonies in New Caledonia. Marine Ecology Progress Series 633:225–238

Weimerskirch H, Delord K, Guitteaud A, et al (2015a) Extreme variation in migration strategies between and within wandering albatross populations during their sabbatical year, and their fitness consequences. Scientific Reports 5:8853-

Weimerskirch H, Guionnet T (2002) Comparative activity pattern during foraging of four albatross species. Ibis 144:40–50

Weimerskirch H, Shaffer SA, Tremblay Y, et al (2009) Species-and sex-specific differences in foraging behaviour and foraging zones in blue-footed and brown boobies in the Gulf of California. Marine Ecology Progress Series 391:267–278

Weimerskirch H, Tarroux A, Chastel O, et al (2015b) Population-specific wintering distributions of adult south polar skuas over the three oceans. Mar Ecol Prog Ser 538:229–237

Weimerskirch H, Wilson RP, Lys P (1997b) Activity pattern of foraging in the wandering albatross: a marine predator with two modes of prey searching. Marine Ecology Progress Series 151:245–254

Wilson RP, Ducamp JJ, Rees G, et al (1992) Estimation of location: global coverage using light intensity. In: Priede IMSS (ed). Ellis Horward, Chichester, pp 131–134

Wood S (2015) Package ‘mgcv.’ R package version 1:729

Wood S (2017) Generalized Additive Models: An Introduction with R, 2nd Edition Chapman and Hall//CRC, Boca Raton. Chapman and Hall/CRC

Wynn J, Padget O, Mouritsen H, et al (2020) Natal imprinting to the Earth’s magnetic field in a pelagic seabird. Current Biology 30:2869–2873

Ydenberg RC (1989) Growth-mortality trade-offs and the evolution of juvenile life histories in the alcidae. Ecology 70:1494–1506

Yoda K, Kohno H, Naito Y (2004) Development of flight performance in the brown booby. Proceedings of the Royal Society of London Series B: Biological Sciences 271:S240–S242

Zuur AF (2009a) Mixed effects models and extensions in ecology with R, NY: Springer. Springer, New York

Supplementary

Species biological aspects

Though the diet and foraging strategy of Amsterdam albatross remains poorly known, it is presumed to have very similar foraging behaviour compared to that of the wandering albatross, although subtle differences can appear (Pajot et al. 2021). Like other large albatross species (*Diomedea spp.*), the Amsterdam albatross is likely to prey on large squid, fish and carrion found on the sea surface (Delord et al. 2013, Cherel et al. unpublished data). The wandering albatross is known to forage over extensive distances, detecting prey visually or by olfaction during the day (Nevitt et al. 2008). This strategy referred as '*foraging-in-flight*' is the lowest energy consuming feeding strategy for the wandering albatross (Weimerskirch et al. 1997b). However, this strategy tends to change depending on breeding stage (Phalan et al. 2007; Louzao et al. 2014) leading to a more important utilization of the '*sit-and-wait*' technique and possibly to vary depending on sites suggesting considerable behavioural plasticity (Phalan et al. 2007). This switch in foraging techniques could result in more frequent and shorter bouts on the water in the former technique (compared to '*foraging-in-flight*').

Thiebot et al. (2014) showed that adult Amsterdam albatrosses during their post-breeding sabbatical period moved widely (31° to 115° E), mostly exhibiting westwards wider-scale migratory movements (*sensu* Weimerskirch et al. 2015a) reaching >4000 km from the colony exploiting continuously warm waters (~18°C). No clear longitudinal seasonality existed in the movements of adults, nonetheless they tended to move westwards in June/July and eastwards in November. The immature birds moved widely in longitude (0° to 135° E), exploiting exclusively warm waters 17°-18° C. Similarly to adults no clear longitudinal seasonality synchronicity existed in the movements, except that they also tended to move westwards in June and eastwards in November. Juveniles exhibited very large post-fledging movement capacities over the southern Indian Ocean after fledging (15° to 135° E, ~ 4500 km from the colony),

through a large range of latitudinal gradient (27° to 47° S). Juveniles birds tended to move westwards first in March-April and temporarily exhibited synchronous individual movements. De Grissac et al. (2016) compared trajectories (i.e. departure direction or orientation toward specific areas) of juveniles and adults and showed that juveniles performed an initial rapid movement taking all individuals away from the vicinity of their native colony, and in a second time performed large-scale movements similar to those of adults during the sabbatical period. High individual variability and no clear differences between juveniles and adults patterns were found, except that adults foraged at significantly higher latitudes. De Grissac et al. (2016) concluded in an overlap in distribution between adults and juveniles due to the extensive area they used and their differences in latitudinal distribution compared to other Procellariiformes species.

Moult is an intrinsically costly process requiring time, energy and nutrients (Langston and Rohwer 1996; Ellis and Gabrielsen 2002), and the annual replacement of flight feathers is crucial to ensure efficiency in both flight and thermoregulation (Murphy 1996; Peery et al. 2008; Gutowsky et al. 2014). In large-sized albatrosses like Amsterdam albatross, replacement of primary feathers lasts for more than one breeding season, and the moult of primaries never occurs during the breeding season (Furness 1988; Weimerskirch 1991). Stage-specific and sex-specific differences in moult extent occur in wandering albatross, suggesting important constraints that could compete with breeding (immature birds tend to renew fewer feathers compared to adult breeders), and particularly in females (Weimerskirch 1991). In smaller sized seabirds, a link between moulting pattern and activity parameters was evidenced, resulting in a clear temporal pattern partly explained by moult (Cherel et al. 2016). Recently Gutowsky et al. (2014) suggested that tropical albatrosses (i.e. Laysan *Phoebastria immutabilis* and black-footed *P. nigripes* albatrosses) could compromise flight from active wing moult during the nonbreeding period and induce changes in daily activity budget during a 'quasi-flightless' stage. However, there is no such

805 data for southern albatrosses. Furthermore for large sized species (*Diomedea spp.*) the activity data
806 recorded using GLS never suggested it such a compromise. However, adult birds during the non-
807 breeding season appear to spend much more time on the water during winter, suggesting that partial
808 moult may occur at this time, as observed in many other seabird species that have to moult during the
809 non-breeding season and show reduced activity during specific periods that may correspond to moulting
810 (Weimerskirch et al. 2015b, 2020).
811
812 **Statistical analyses**
813 *Variation in activity parameters between stages with time-lag*
814 The visual comparison shown on Figure S11 was statistically tested using generalized additive mixed
815 models (GAMMs, built with the 'gam' function, itsadug and mgcv package, (Lin and Zhang 1999; Wood
816 2015)) with the values associated with the first axe of the PCA as the dependent variable. We ran model
817 testing for variability in activity parameters for all stages combined (PC1Slag; Table S4). We applied time
818 lag as illustrated in Figure S11, the first axe was modelled as a function of months spent since departure
819 from the colony (monthelap.lag) with a delay of 16 months.
820
821 *Variation in body size*
822 Differences between sexes in body size measurements were tested using Student's t-tests and Wilcoxon
823 rank tests. We tested independently if each measurement (wing length, tarsus length, bill length, bill
824 depth and body mass) varied according to sex and stage (juvenile and adult). The effects were tested
825 using generalised linear models (GLMs) with a Gaussian family and identity link function (Zuur 2009b).
826 Model validation and model selection were performed following (Zuur 2009b). GLMs tested for effect of
827 sex and stage and T-tests tested the differences of body size measurements between males and
828 females. Although sexes and stages differed for some body size measurements, we could not include

body size as an additional explanatory variable in GAMMs testing for factors of variation in activity patterns due to small sample sizes in each sex and stage category.

Male Amsterdam albatrosses were larger than females, particularly for tarsus length and bill length and bill depth whatever the stage (juvenile or adult; Tables S5). In juveniles, males were ~13% heavier than females, while the difference was not significant in adults (Table S5). The most sexually dimorphic phenotypic traits were body mass, bill depth and tarsus length in juveniles while in adults they were body mass, tarsus length and bill length.

838 Table S1 Selected models testing for the effects of sex, stage, number of months spent since departure (monthelap: duration elapsed since
839 fledging expressed in month, i.e. the first month after fledging and so on) and month of the year (i.e. January and so on) on activity parameters
840 of Amsterdam albatrosses

	Model #	**Study variable**[1]	**Model structure**	**Sample size**
All stages	gamm1	PC1S	~s(monthelap, by=stage, k = 2) + monthf + stade + sex + s(monthelap, device_code[2], bs = "re")	8094
All stages	gamm2	PC2S	~ s(monthelap, k = 3) + monthf + stade + s(monthelap, device_code, bs = "re")	8094
All stages	gamm3	PC3S	~monthf+stade+sex+s(monthelap,device_code, bs='re')	8094
Juveniles	gamm4	PC1J	~ s(monthelap,k=2)+monthf+s(monthelap,device_code, bs='re')	6161
Juveniles	gamm5	PC2J	~ s(monthelap, k = 2)+monthf+sex+s(monthelap, device_code, bs = "re")	6161
Juveniles	gamm6	PC3J	~monthf+sex+s(monthelap,device_code, bs='re')	6161

841 [1] First, second and third principal component issued from principal components analyses considering i) all stages combined (PCS) and ii) only
842 juveniles (PCJ); [2] Individuals

843 Table S2a GAMM results for the first principal components (PC1S; gamm1 see Table S2) of Amsterdam albatross modelled as a function of

844 months spent since departure from the colony (monthelap), month of the year, stage and sex. Reference values are January, adults and females.

Variable	Smoother edf	F-test	p-value
s(monthelap):stadeAdult	5.178	24.22	0.000
s(monthelap):stadeimm	7.437	45.66	0.000
s(monthelap):stadejuv	5.568	22.32	0.000

845

	Estimate	Std.Error	t-value	p-value
(Intercept)	0.66	0.08	8.34	0.000
February	-0.28	0.08	-3.43	0.000
March	-0.41	0.09	-4.73	0.000
April	-0.60	0.10	-6.01	0.000
May	-0.33	0.10	-3.19	0.001
June	-0.43	0.10	-4.12	0.000
July	-0.19	0.10	-1.88	0.060
August	0.00	0.10	-0.02	0.985
September	0.02	0.09	0.17	0.862
October	-0.10	0.09	-1.10	0.272
November	-0.18	0.09	-2.03	0.043
December	-0.06	0.08	-0.69	0.489
Immatures	-0.63	0.04	-15.70	0.000
Juveniles	-1.21	0.04	-34.00	0.000
Males	0.23	0.03	7.69	0.000

846

847

848 Table S2b GAMM results for the second principal components (PC2S; gamm2 see Table S2) of Amsterdam albatross modelled as a function of

849 months spent since departure from the colony (monthelap), month of the year, stage and sex. Reference values are January, adults and females.

Variable	Smoother edf	F-test	p-value
s(monthelap)	1.001	0.504	0.478
s(monthelap,device_code)	27.107	39.991	0.000

850

	Estimate	Std.Error	t-value	p-value
(Intercept)	-0.15	0.10	-1.53	0.126
February	0.13	0.08	1.71	0.088
March	0.16	0.08	2.00	0.046
April	0.42	0.08	5.03	0.000
May	0.40	0.08	4.99	0.000
June	0.25	0.08	3.16	0.002
July	0.23	0.08	2.92	0.004
August	0.26	0.08	3.40	0.001
September	0.48	0.08	6.22	0.000
October	0.35	0.08	4.57	0.000
November	0.34	0.08	4.41	0.000
December	0.19	0.08	2.49	0.013
Immatures	-0.12	0.08	-1.57	0.116
Juveniles	-0.18	0.06	-2.96	0.003

851

852

853 Table S2c GAMM results for the third principal components (PC3S; gamm3 see Table S2) of Amsterdam albatross modelled as a function of

854 months spent since departure from the colony (monthelap), month of the year, stage and sex. Reference values are January, adults and females.

Variable	Smoother edf	F-test	p-value
s(monthelap,device_code)	26.52	16.58	0.000

855

	Estimate	Std.Error	t-value	p-value
(Intercept)	0.34	0.06	5.37	0.000
February	-0.22	0.06	-3.43	0.000
March	-0.07	0.06	-1.08	0.279
April	-0.10	0.07	-1.53	0.127
May	0.00	0.06	0.05	0.958
June	0.05	0.06	0.87	0.385
July	0.02	0.06	0.39	0.694
August	-0.04	0.06	-0.70	0.483
September	-0.06	0.06	-0.93	0.355
October	-0.10	0.06	-1.58	0.012
November	-0.16	0.06	-2.57	0.010
December	-0.23	0.06	-3.70	0.000
Immatures	-0.27	0.06	-4.61	0.000
Juveniles	-0.45	0.05	-9.12	0.000
Males	-0.14	0.04	-3,39	0.000

856

857

858 Table S3a GAMM results for the first principal components (PC1J; gamm4 see Table S2) of juveniles Amsterdam albatross modelled as a function

859 of months spent since departure from the colony (monthelap) and month of the year. Reference value is January.

Variable	Smoother edf	F-test	p-value
s(monthelap)	1.922	24.12	0.000
s(monthelap,device_code)	6.506	12.20	0.000

860

	Estimate	Std.Error	t-value	p-value
(Intercept)	-0.10	0.09	-1.16	0.247
February	0.20	0.09	2.30	0.021
March	-0.13	0.09	-1.51	0.132
April	-0.27	0.09	-3.12	0.002
May	-0.16	0.09	-1.91	0.056
June	0.06	0.09	0.71	0.475
July	0.59	0.09	6.66	0.000
August	0.68	0.09	7.66	0.000
September	0.47	0.09	5.26	0.000
October	0.22	0.09	2.47	0.013
November	-0.05	0.09	-0.50	0.616
December	-0.04	0.09	-0.45	0.653

861

862

863 Table S3b GAMM results for the second principal components (PC2J; gamm5 see Table S2) of juveniles Amsterdam albatross modelled as a

864 function of months spent since departure from the colony (monthelap) and month of the year. Reference value is January.

Variable	Smoother edf	F-test	p-value
s(monthelap)	1.000	2.40	0.122
s(monthelap,device_code)	6.813	55.91	0.000

865

	Estimate	Std.Error	t-value	p-value
(Intercept)	-0.05	0.12	-0.43	0.668
February	-0.27	0.08	-3.54	0.000
March	-0.14	0.08	-1.88	0.061
April	0.12	0.07	1.61	0.107
May	0.08	0.08	1.02	0.306
June	0.01	0.08	0.14	0.886
July	0.08	0.08	1.05	0.293
August	0.12	0.08	1.47	0.141
September	0.30	0.08	3.84	0.000
October	0.18	0.08	2.33	0.020
November	0.19	0.08	2.44	0.015
December	0.20	0.08	2.49	0.013
Male	-0.17	0.06	-2.78	0.005

866

867

868 Table S3c GAMM results for the third principal components (PC3J; gamm5 see Table S2) of juveniles Amsterdam albatross modelled as a

869 function of months spent since departure from the colony (monthelap), month of the year and sex. Reference value are January and females.

Variable	Smoother edf	F-test	p-value
s(monthelap,device_code)	7.724	19.37	0.000

870

	Estimate	Std.Error	t-value	p-value
(Intercept)	-0.04	0.05	-0.77	0.444
February	-0.10	0.06	-1.59	0.113
March	-0.13	0.06	-2.19	0.029
April	-0.06	0.06	-0.94	0.349
May	0.02	0.06	0.37	0.715
June	0.13	0.06	2.11	0.035
July	0.02	0.06	0.25	0.802
August	0.00	0.06	0.01	0.992
September	0.00	0.06	0.01	0.996
October	-0.04	0.06	-0.59	0.556
November	-0.06	0.07	-0.85	0.395
December	0.02	0.06	0.34	0.735
Male	0.10	0.05	1.89	0.059

871

872

873 Table S4 GAMM results for the first principal components (PC1Slag) of Amsterdam albatross modelled as a function of months spent since

874 departure from the colony (monthelap.lag) with a delay of 16 months (see Figure S11), month of the year, stage and sex. Reference values are

875 January, adults and females.

Variable	Smoother edf	F-test	p-value
s(monthelap.lag):stadeAdult	5.001	49.37	0.000
s(monthelap.lag):stadeimm	4.810	19.39	0.000
s(monthelap.lag):stadejuv	7.643	53.53	0.000

876

	Estimate	Std.Error	t-value	p-value
(Intercept)	0.99	0.08	11.95	0.000
February	-0.53	0.09	-5.79	0.000
March	-1.08	0.09	-11.74	0.000
April	-1.48	0.09	-15.75	0.000
May	-1.23	0.09	-13.59	0.001
June	-1.03	0.09	-11.82	0.000
July	-0.42	0.08	-4.92	0.060
August	-0.07	0.08	-0.90	0.985
September	0.02	0.08	0.28	0.862
October	-0.05	0.08	-0.70	0.272
November	-0.15	0.08	-1.96	0.043
December	0.05	0.08	0.67	0.489
Immatures	-0.81	0.06	-14.24	0.000
Juveniles	-0.74	0.05	-14.71	0.000
Males	0.20	0.03	6.96	0.000

877 Table S5 Body measurements of juveniles and adults Amsterdam albatross and percentage of differences between sexes for each measurement.

878 Δ is the difference in %, p values are reported

	Juvenile		Adult		Δ		Dimorphism ratio[1]		t-test[2]	
	Female (n=159)	Male (n=162)	Female (n=30)	Male (n=45)	Juvenile	Adult	Juvenile	Adult	Juvenile	Adult
Wing length (mm)	532.3 ± 62.1	543.6 ± 72.5	637.0 ± 13.3	654.7 ± 14.7	2.1	2.7	1.021	1.026	**W=10554** **P<0.01**	**t_{64}=-4.882** **p<0.001**
Tarsus length (mm)	113.1 ± 3.8	118.4 ± 3.8	112.4 ± 3.9	116.4 ± 4.0	4.5	3.5	1.047	1.077	**t_{229}= -10.54** **p<0.001**	**t_{28}= -3.982** **p<0.001**
Bill length (mm)	137.1 ± 4.0	143.1 ± 3.8	140.9 ± 4.7	145.0 ± 3.5	4.2	2.8	1.044	1.034	**t_{319}= -13.89** **p<0.001**	**t_{72}= -4.268** **p<0.001**
Bill depth (mm)	34.8 ± 3.4	36.9 ± 3.4	36.0 ± 1.5	38.0 ± 1.5	5.8	5.2	1.061	1.000	**t_{318}= -5.629** **p<0.001**	**t_{58}= -4.821** **p<0.001**
Body mass (g)	7719 ± 1228	8859 ± 1546	7509 ± 1561	7257 ± 1207	12.9	3.4	1.148	1.077	**t_{193}=-5.846** **p<0.001**	t_{32}=0.512 p=0.612

879 [1] ratio calculated as Male/Female following Lovich and Gibbons (1992) for species for which males are known to be larger than females cited in Smith (1999); [2]
880 Student's t-tests used after check for normality of the data for all measurements except for wing length of juveniles (Wilcoxon rank test)

881 **FIGURES**

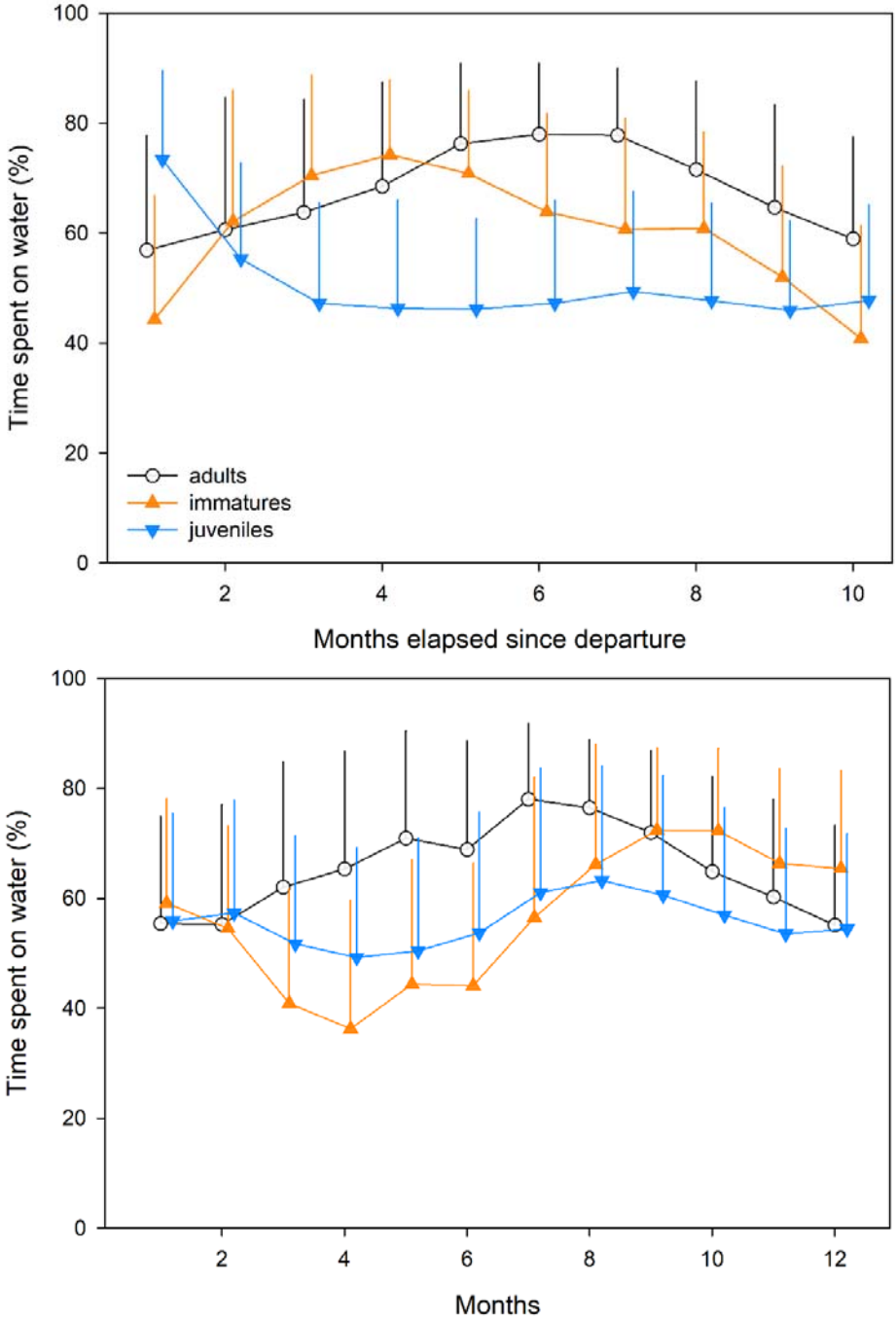

882

883 Figure S1 Daily proportions of time spent on water depending on stage (juveniles, immatures and adults)
884 for every month since departure from the colony (upper panel) and for each month of the year (lower
885 panel). Error bars represent ± 1 sd

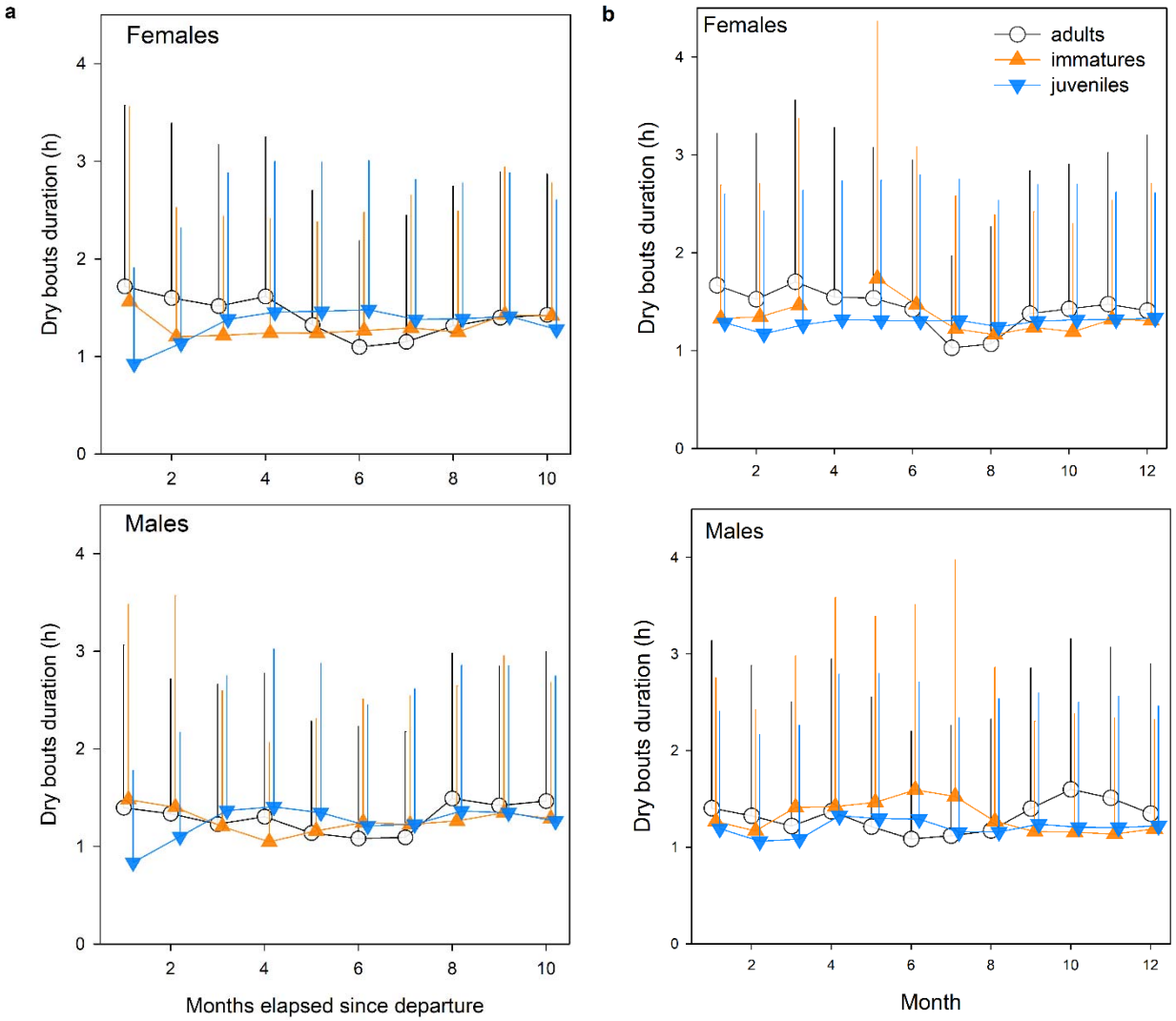

Figure S2 Daily flying bouts duration (dry bouts in hours) depending and on sex (females and males) and on stage (juveniles, immatures and adults) for a) time elapsed since departure from the colony expressed in month (left panel) and for b) each month of the year (right panel). One side error bars represent ± 1 sd

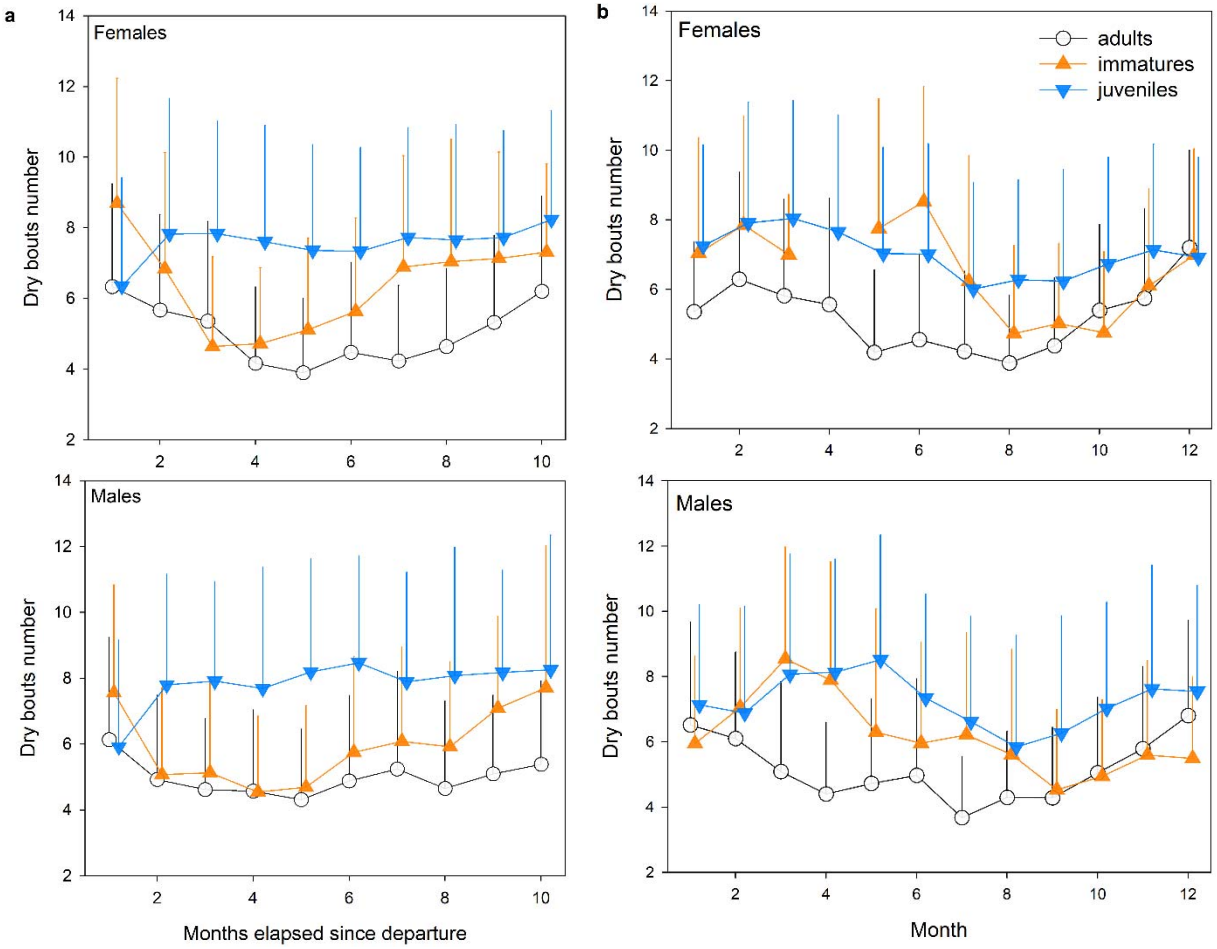

Figure S3 Daily flying bouts number (dry bouts) for every month since departure from the colony for juveniles, immatures and adults for females (upper panel) and males (lower panel). Error bars represent ± 1 sd

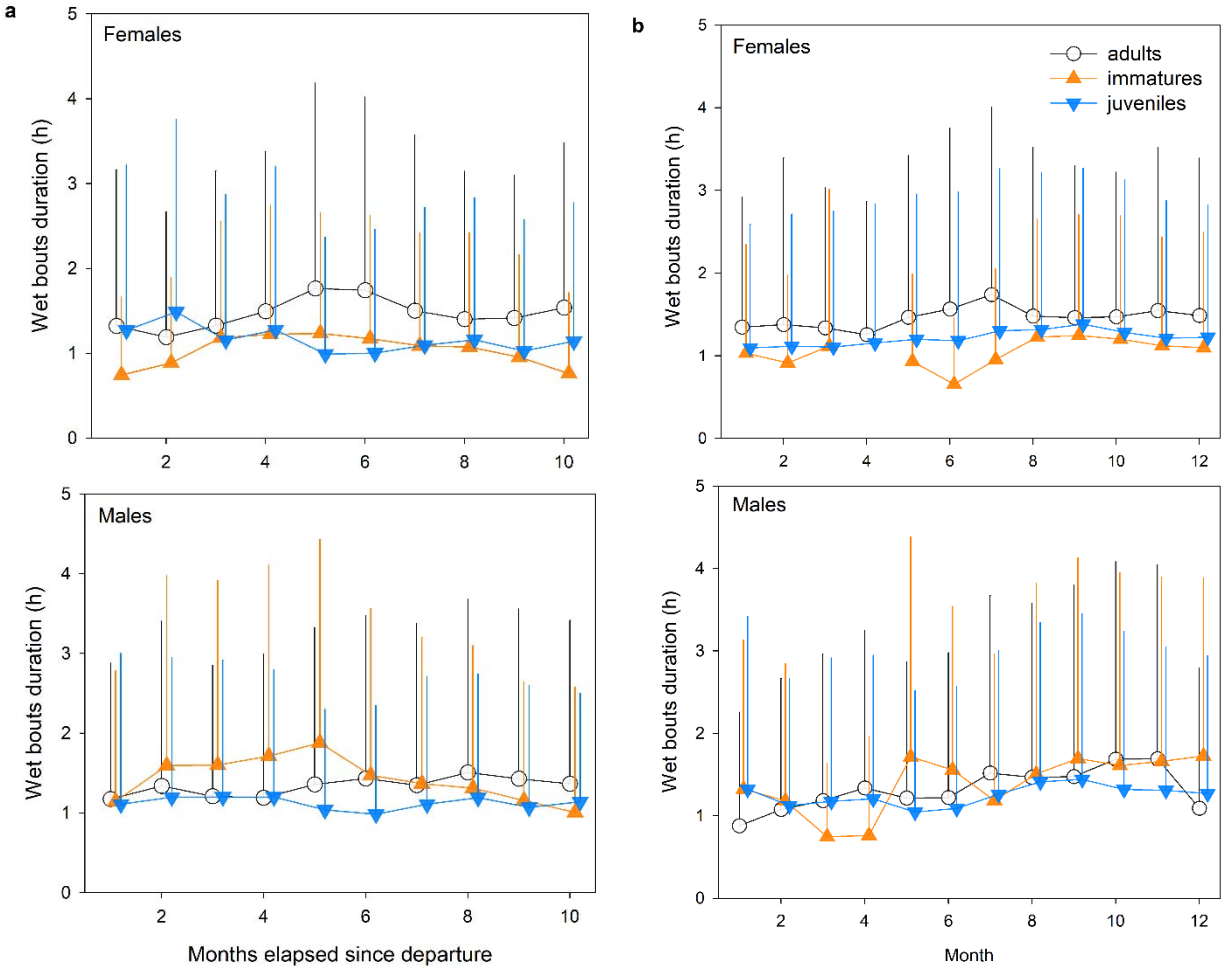

Figure S4 Daily wet bouts duration (bouts on water in hours) depending on stage (juveniles, immatures and adults) and on sex (females and males) for every month since departure of the colony (upper panel) and for each month of the year (lower panel). Error bars represent ± 1 sd

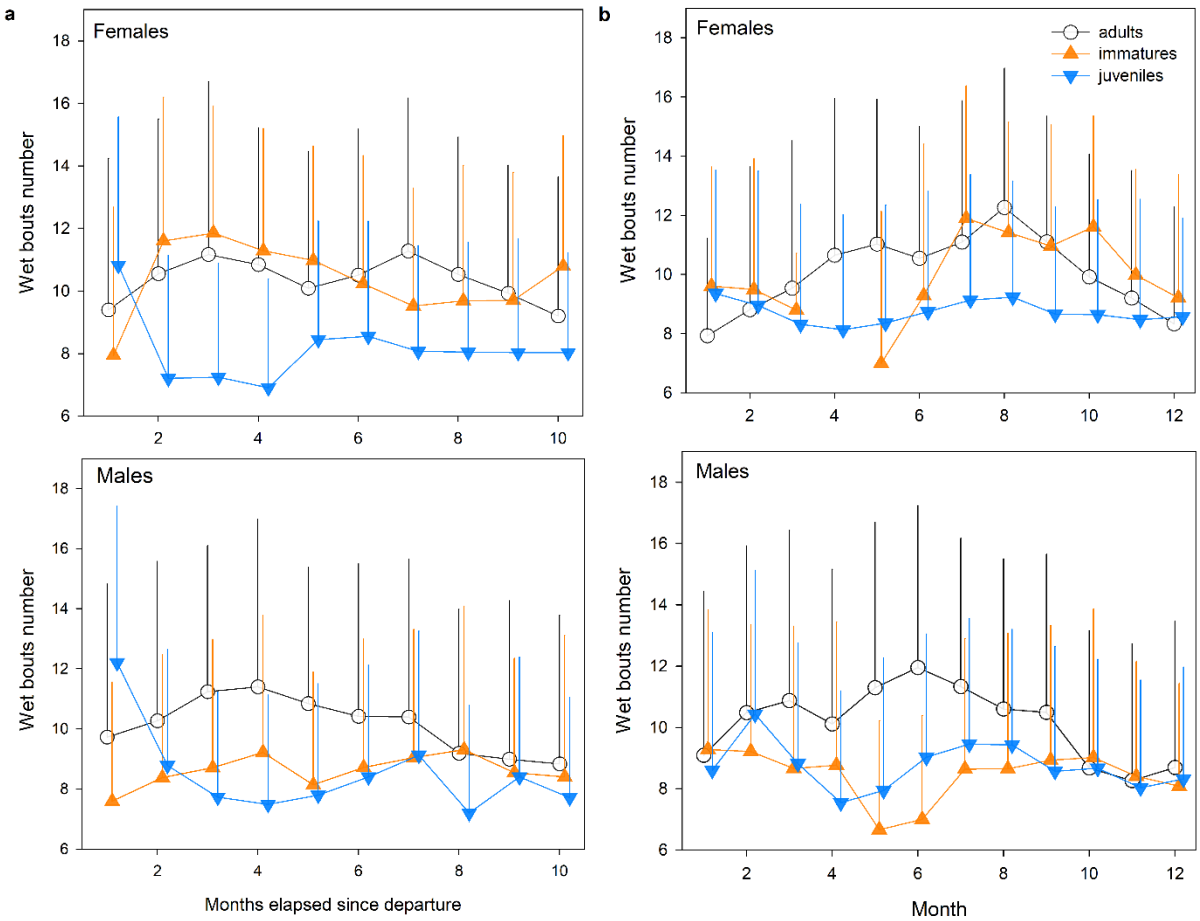

Figure S5 Daily wet bouts number (bouts on water) for every month since departure from the colony for juveniles, immatures and adults for females (upper panel) and males (lower panel). Error bars represent ± 1 sd

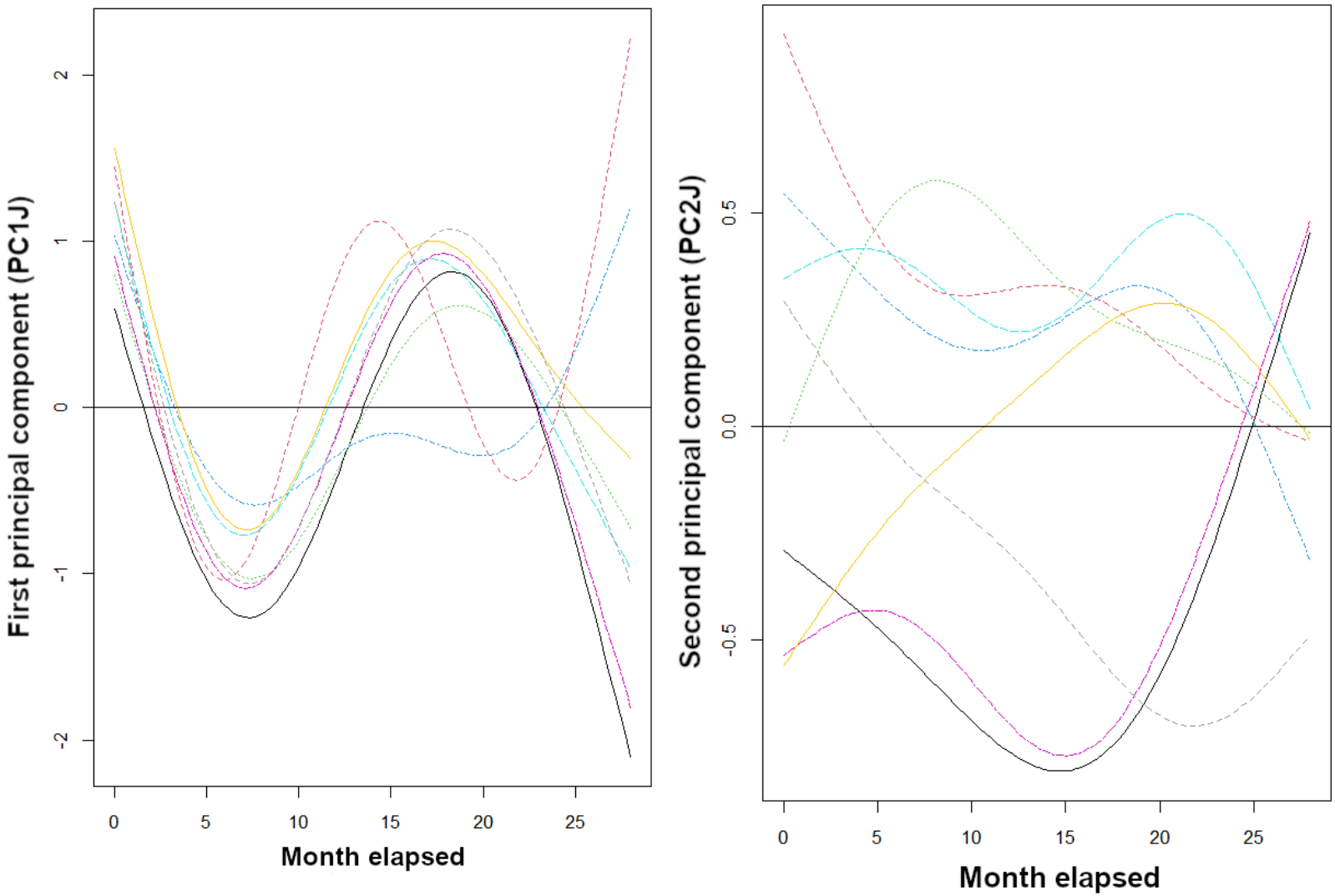

904

905 Figure S6 Modeled first (left panel) and second (right panel) axis of principal components analysis of activity parameters of juveniles of
906 Amsterdam albatrosses according to time elapsed (e.g. duration elapsed since departure from the colony expressed in month). Models outputs

907 obtained using random intercepts and slopes (each coloured line representing an individual). Line corresponds to estimated smoother from the
908 GAMM models

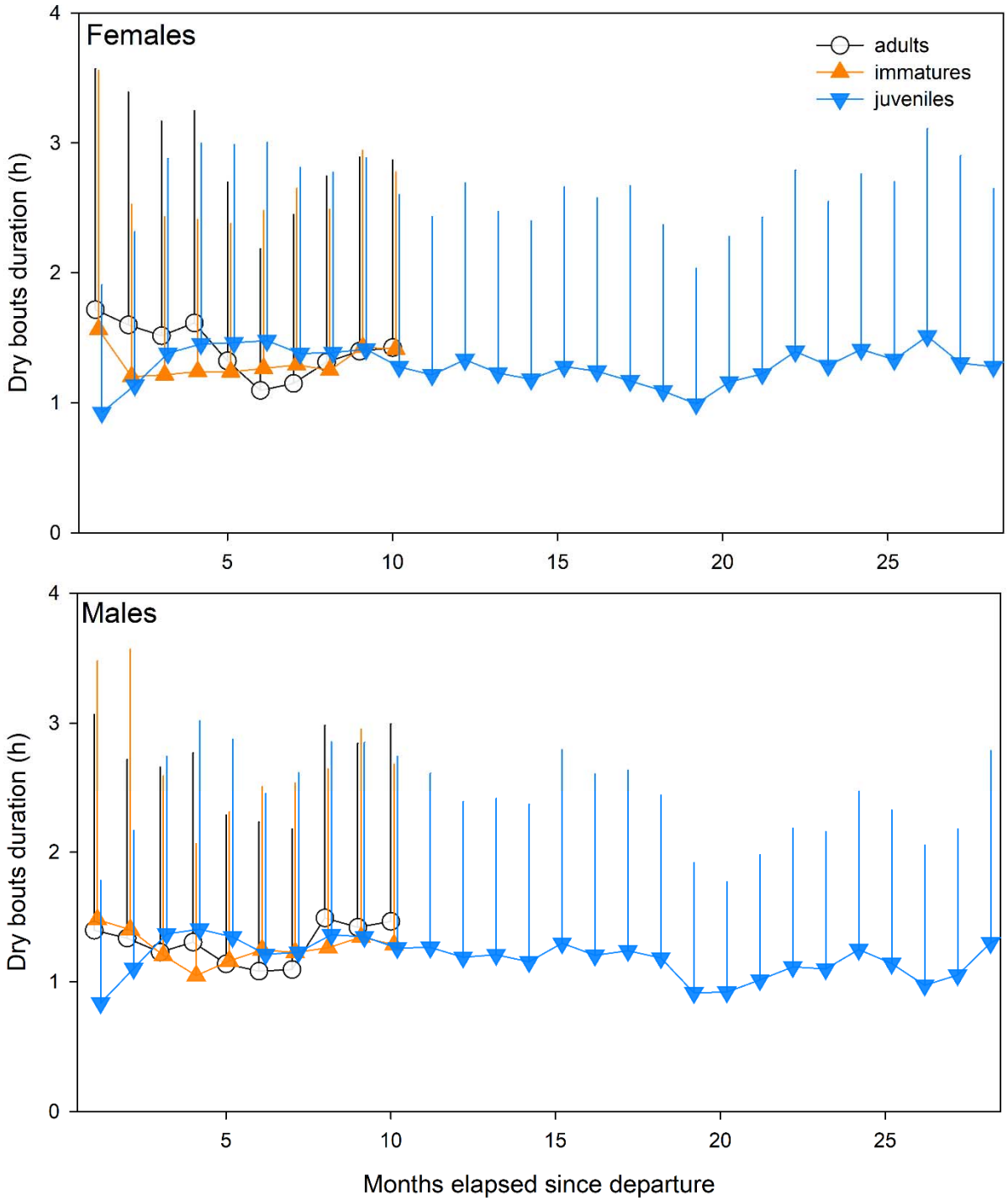

Figure S7 Daily flying bouts duration (dry bouts in hours) for every month since departure of the colony for juveniles, immatures and adults for females (upper panel) and males (lower panel). Error bars represent ± 1 sd

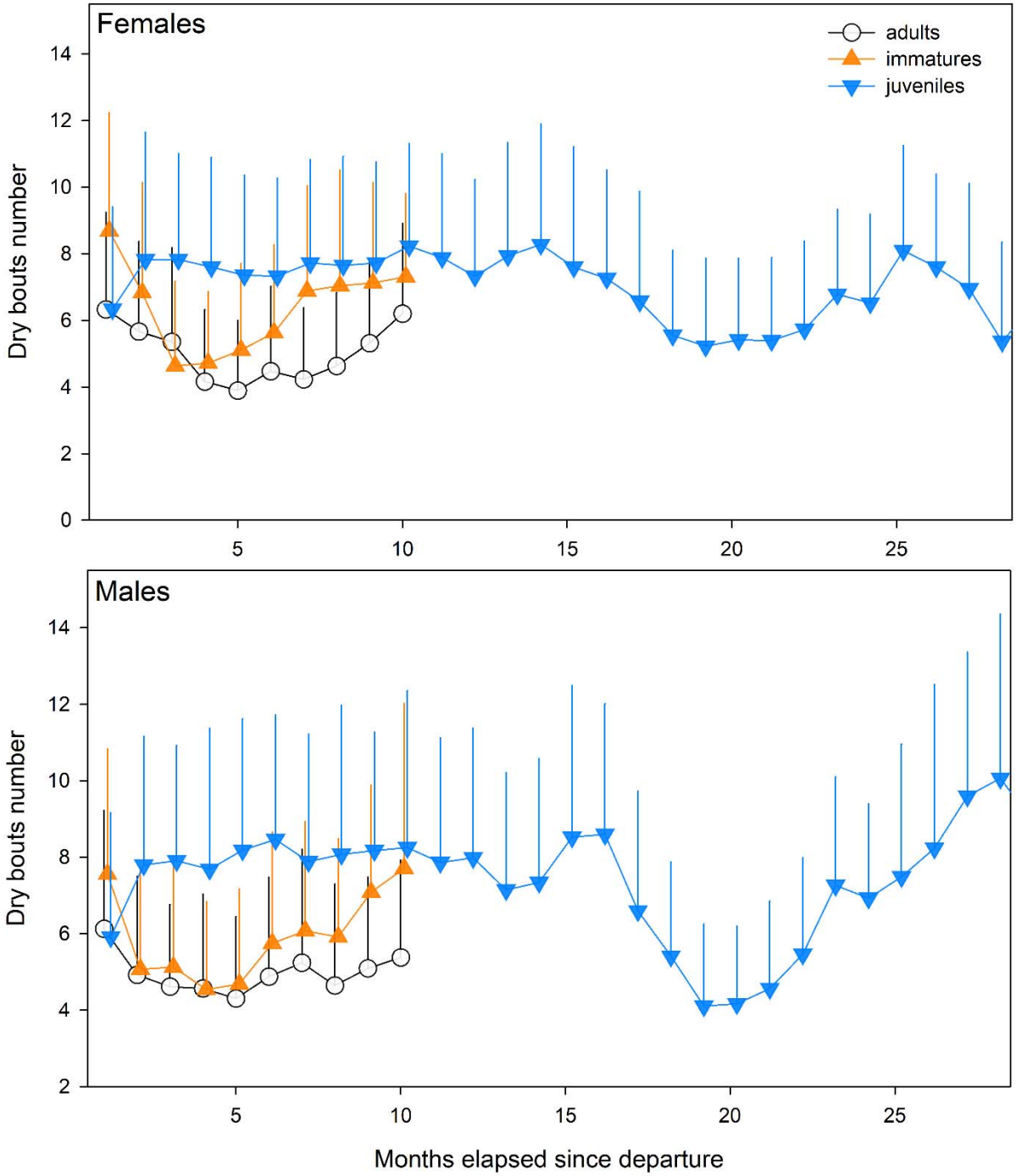

Figure S8 Daily flying bouts number (dry bouts) for every month since departure of the colony for juveniles, immatures and adults for females (upper panel) and males (lower panel). Error bars represent ± 1 sd

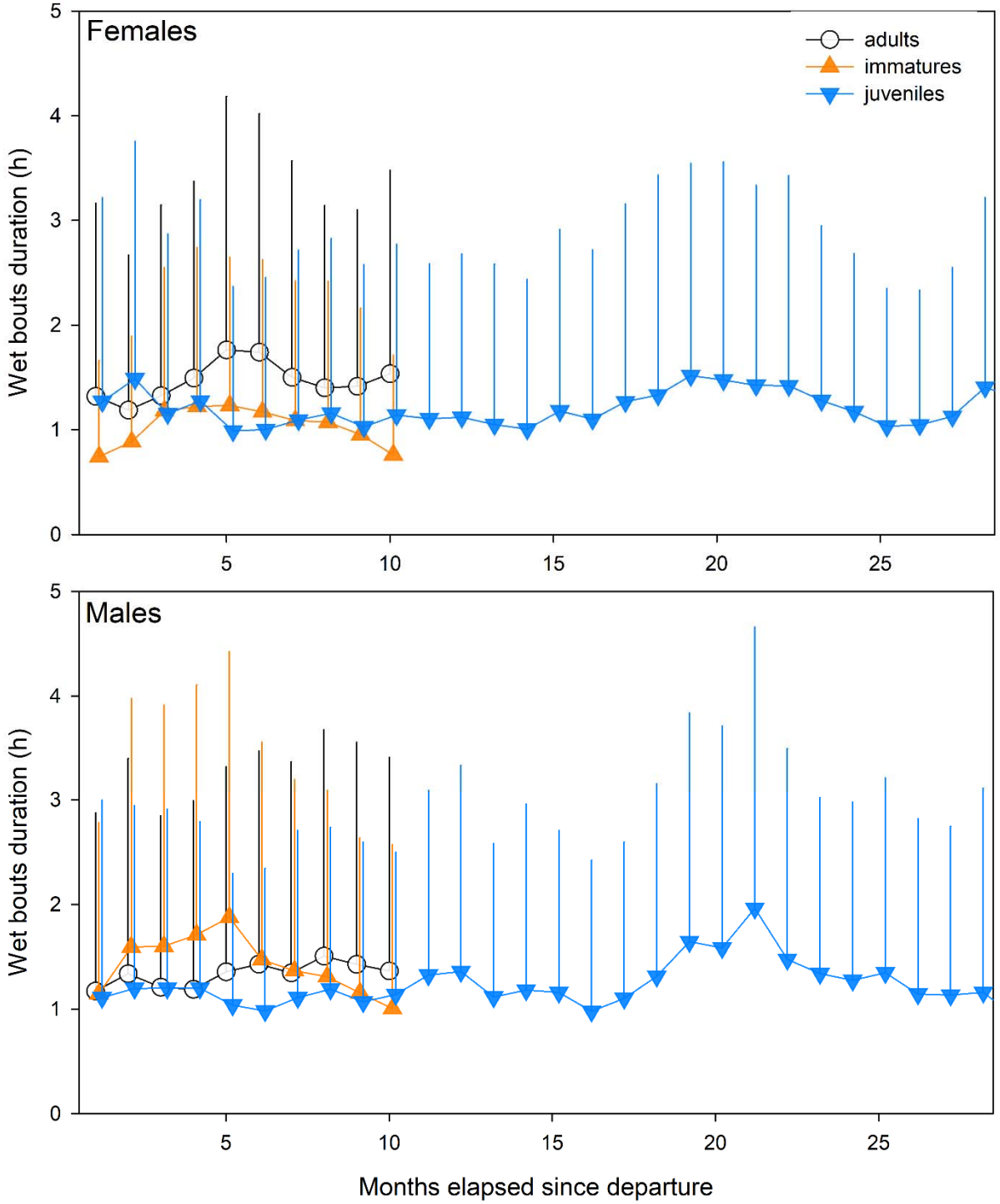

Figure S9 Daily wet bouts duration (bouts on water in hours) for every month since departure of the colony for juveniles, immatures and adults for females (upper panel) and males (lower panel). Error bars represent ± 1 sd

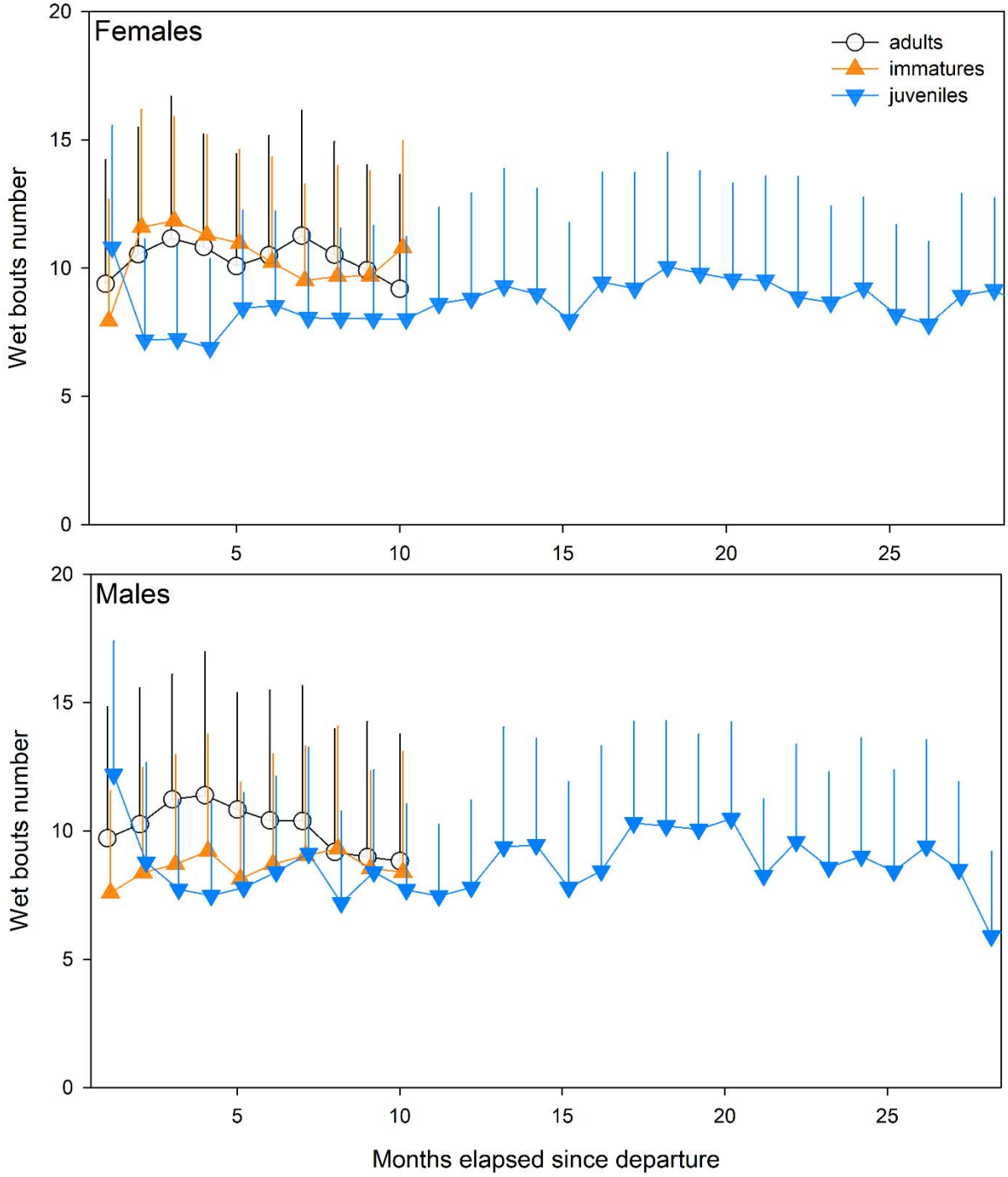

Figure S10 Daily wet bouts number (bouts on water) for every month since departure of the colony for juveniles, immatures and adults for females (upper panel) and males (lower panel). Error bars represent ± 1 sd

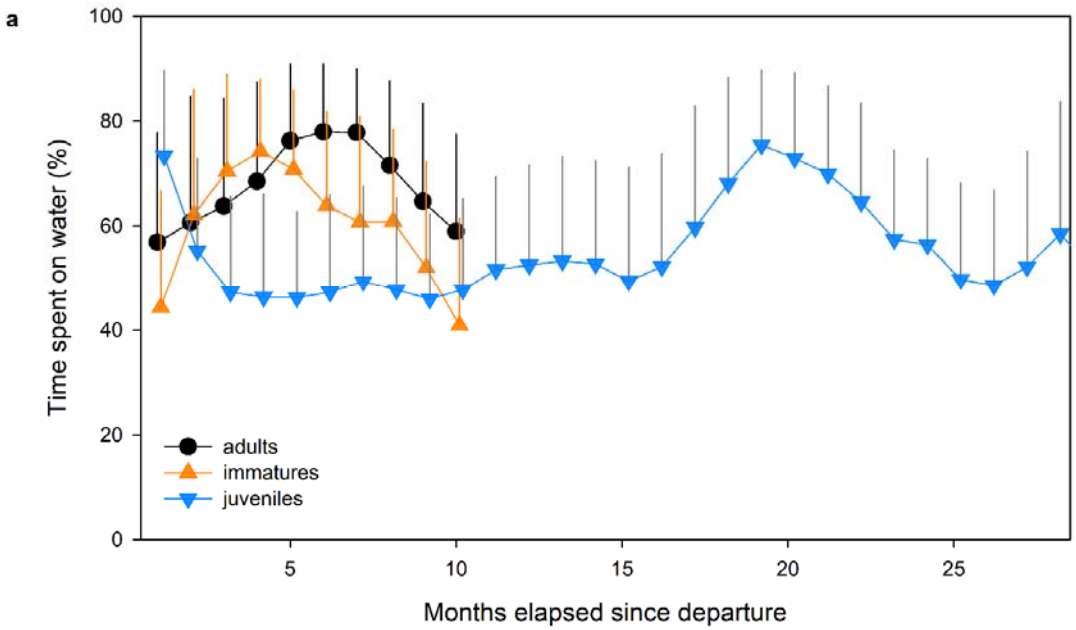

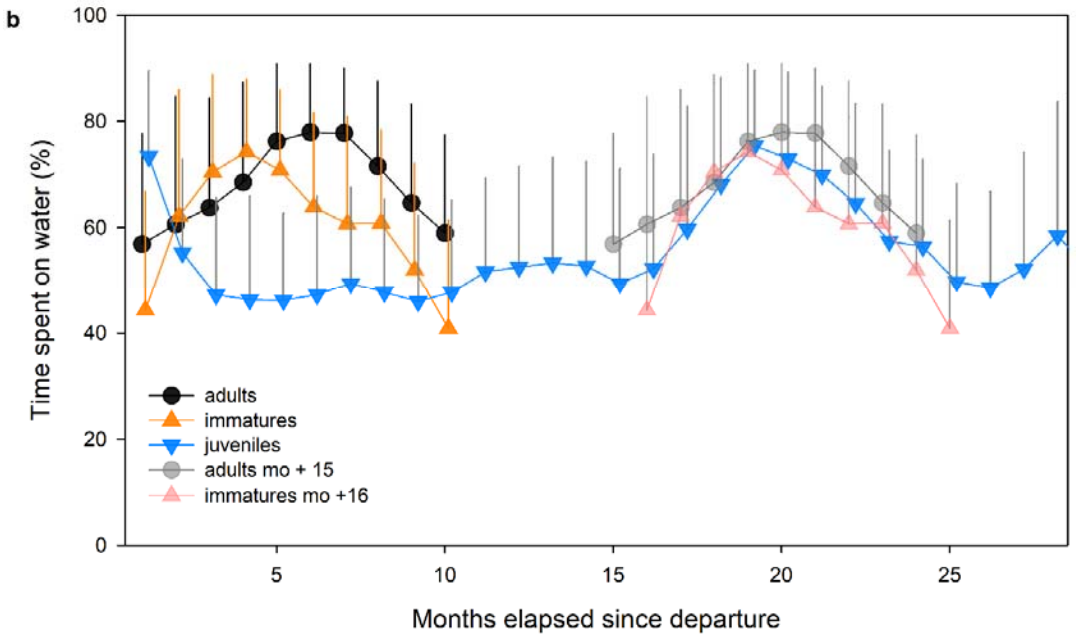

Figure S11 Daily proportions of time spent on water for every month since departure of the colony for juveniles-during the first 28 months spent at sea (after departure), immatures and adults (upper panel) and with a 15-16 months of delay for immatures and adults compared to juveniles (lower panel). Error bars represent ± 1 sd

938

939 **REFERENCES**

940

941 Alerstam T, Lindström Å (1990) Optimal bird migration: the relative importance of time, energy, and
942 safety. In: Bird migration. Springer, pp 331–351

943 Austin RE, De Pascalis F, Arnould JP, et al (2019) A sex-influenced flexible foraging strategy in a tropical
944 seabird, the magnificent frigatebird. Marine Ecology Progress Series 611:203–214

945 Barbraud C, Delord K, Kato A, et al (2019) Sexual segregation in a highly pagophilic and sexually
946 dimorphic marine predator. bioRxiv 472431

947 Becker J (2014) Dispersal and Genetic Variation in a Naturally Fragmented Environment: Insights from a
948 Long-term Study of White-throated Dippers (Cinclus cinclus)

949 Boynton CK, Mahony NA, Williams TD (2020) Barn Swallow (Hirundo rustica) fledglings use crop habitat
950 more frequently in relation to its availability than pasture and other habitat types. The Condor
951 122:duz067

952 Bruner JS (1972) Nature and uses of immaturity. American psychologist 27:687

953 Burnham KP, Anderson DR (2002) Model Selection and Multimodel Inference: A Practical Information-
954 Theoretic Approach. NewYork,NY.

955 Burns JM, Clark CA, Richmond JP (2004) The impact of lactation strategy on physiological development
956 of juvenile marine mammals: implications for the transition to independent foraging. Elsevier,
957 pp 341–350

958 Campioni L, Dias MP, Granadeiro JP, Catry P (2020) An ontogenetic perspective on migratory strategy of
959 a long-lived pelagic seabird: Timings and destinations change progressively during maturation.
960 Journal of Animal Ecology 89:29–43

961 Campioni L, Granadeiro JP, Catry P (2016) Niche segregation between immature and adult seabirds:
962 does progressive maturation play a role? Behavioral Ecology 27:426–433

963 Caubet Y, Jaisson P, Lenoir A (1992) Preimaginal induction of adult behaviour in insects. The Quarterly
964 Journal of Experimental Psychology Section B 44:165–178

965 Cherel Y, Quillfeldt P, Delord K, Weimerskirch H (2016) Combination of at-sea activity, geolocation and
966 feather stable isotopes documents where and when seabirds molt. Frontiers in Ecology and the
967 Environment 4:1–16

968 Clay TA, Joo R, Weimerskirch H, et al (2020) Sex-specific effects of wind on the flight decisions of a
969 sexually dimorphic soaring bird. Journal of Animal Ecology 89:1811–1823

Collet J, Prudor A, Corbeau A, et al (2020) First explorations: ontogeny of central place foraging directions in two tropical seabirds. Behavioral Ecology 31:815–825

Corbeau A, Prudor A, Kato A, Weimerskirch H (2020a) Development of flight and foraging behaviour in a juvenile seabird with extreme soaring capacities. Journal of Animal Ecology 89:20–28

Corbeau A, Prudor A, Kato A, Weimerskirch H (2020b) Development of flight and foraging behaviour in a juvenile seabird with extreme soaring capacities. Journal of Animal Ecology 89:20–28. https://doi.org/10.1111/1365-2656.13121

Daunt F, Afanasyev V, Adam A, et al (2007) From cradle to early grave: juvenile mortality in European shags Phalacrocorax aristotelis results from inadequate development of foraging proficiency. Biology Letters 3:371–374. https://doi.org/10.1098/rsbl.2007.0157

de Grissac S, Bartumeus F, Cox SL, Weimerskirch H (2017) Early-life foraging: Behavioral responses of newly fledged albatrosses to environmental conditions. Ecology and evolution 7:6766–6778

de Grissac S, Börger L, Guitteaud A, Weimerskirch H (2016) Contrasting movement strategies among juvenile albatrosses and petrels. Scientific reports 6:26103

Delord K, Barbraud C, Bost CA, et al (2013) Atlas of top predators from the French Southern Territories in the Southern Indian Ocean. http://www.cebc.cnrs.fr/ecomm/Fr_ecomm/ecomm_ecor_OI1.html

Dukas R (2006) Learning in the context of sexual behaviour in insects. Animal Biology 56:125–141

Ellis HI, Gabrielsen GW (2002) Energetics of free-ranging seabirds. In: Seabirds energetics, Whittow, G. C. and Rahn, H. Plenum Press, N.Y., pp 359–408

Evans DR (2018) The post-fledging survival and movements of juvenile Barn Swallows (Hirundo rustica): an automated telemetry approach

Fay R, Weimerskirch H, Delord K, Barbraud C (2015) Population density and climate shape early-life survival and recruitment in a long-lived pelagic seabird. Journal of Animal Ecology 84:1423–1433

Frankish CK, Manica A, Clay TA, et al (2022) Ontogeny of movement patterns and habitat selection in juvenile albatrosses. Oikos e09057

Frankish CK, Manica A, Phillips RA (2020a) Effects of age on foraging behavior in two closely related albatross species. Movement ecology 8:7

Frankish CK, Phillips RA, Clay TA, et al (2020b) Environmental drivers of movement in a threatened seabird: insights from a mechanistic model and implications for conservation. Diversity and Distributions 26:1315–1329

Furness RW (1988) Influences of status and recent breeding experience on the moult strategy of the Yellow-nosed albatross Diomedea chlororhynchos. J Zool 215:719–727

Gonzales-Solis J, Croxall JP, Wood AG (2000) Sexual dimorphism and sexual segregation in foraging strategies of northern giant petrels Macronectes halli during incubation. Oikos 90:390–398

Gutowsky SE, Gutowsky LF, Jonsen ID, et al (2014) Daily activity budgets reveal a quasi-flightless stage during non-breeding in Hawaiian albatrosses. Movement ecology 2:23–23

Harel R, Horvitz N, Nathan R (2016a) Adult vultures outperform juveniles in challenging thermal soaring conditions. Scientific reports 6:27865

Harel R, Horvitz N, Nathan R (2016b) Adult vultures outperform juveniles in challenging thermal soaring conditions. Scientific reports 6:27865

Heyes CM (1994) Social learning in animals: categories and mechanisms. Biological Reviews 69:207–231

Jaeger A, Jaquemet S, Phillips RA, et al (2013) Stable isotopes document inter- and intra-specific variation in feeding ecology of nine large southern Procellariiformes. Mar Ecol Prog Ser 490:255–266

Jouventin P, Martinez J, Roux J-P (1989) Breeding biology and current status of the Amsterdam Island Albatross *Diomedea amsterdamensis*. Ibis 131:182-

King JR (1974) Seasonal allocation of time and energy resources in birds. Avian energetics 4–85

Krüger S, Reid T, Amar A (2014) Differential range use between age classes of southern African Bearded Vultures Gypaetus barbatus. PLoS One 9:

Lack D (1954) The natural regulation of animal numbers. The Natural Regulation of Animal Numbers

Langen TA (1996) Skill acquisition and the timing of natal dispersal in the white-throated magpie-jay, Calocitta formosa. Animal Behaviour 51:575–588

Langston NE, Rohwer S (1996) Molt-breeding tradeoffs in albatrosses: life history implications for big birds. Oikos 76:498–510

Lê S, Josse J, Husson F (2008) FactoMineR: an R package for multivariate analysis. Journal of statistical software 25:1–18

Lin X, Zhang D (1999) Inference in generalized additive mixed modelsby using smoothing splines. Journal of the royal statistical society: Series b (statistical methodology) 61:381–400

Louzao M, Wiegand T, Bartumeus F, Weimerskirch H (2014) Coupling instantaneous energy-budget models and behavioural mode analysis to estimate optimal foraging strategy: an example with wandering albatrosses. Movement ecology 2:1–15

Lovich JE, Gibbons JW (1992) A review of techniques for quantifying sexual size dimorphism. Growth Development and Aging 56:269–269

Marchetti K, Price T (1989) Differences in the foraging of juvenile and adult birds: the importance of developmental constraints. Biological Reviews 64:51–70

Margrath R, Lill A (1985) Age-related differences in behaviour and ecology of crimson rosellas, Platycercus elegans, during the non-breeding season. Wildlife Research 12:299–306

Martin P, Bateson P (1985) The ontogeny of locomotor play behaviour in the domestic cat. Animal behaviour 33:502–510

Mendez L, Prudor A, Weimerskirch H (2017) Ontogeny of foraging behaviour in juvenile red-footed boobies (Sula sula). Scientific reports 7:1–11

Murphy ME (1996) Energetics and nutrition of molt. In: Avian energetics and nutritional ecology. Springer, pp 158–198

Mushinsky HR, Hebrard JJ, Vodopich DS (1982) Ontogeny of water snake foraging ecology. Ecology 63:1624–1629

Naef-Daenzer B, Grüebler MU (2008) Post-fledging range use of Great Tit Parus major families in relation to chick body condition. Ardea 96:181–190

Nevitt GA, Losekoot M, Weimerskirch H (2008) Evidence for olfactory search in wandering albatross, Diomedea exulans. Proceedings of the National Academy of Sciences 105:4576–4581

Nourani E, Vansteelant WMG, Byholm P, Safi K (2020) Dynamics of the energy seascape can explain intra-specific variations in sea-crossing behaviour of soaring birds. Biology Letters 16:20190797. https://doi.org/10.1098/rsbl.2019.0797

Pajot A, Corbeau A, Jambon A, Weimerskirch H (2021) Diel at-sea activity of two species of great albatrosses: the ontogeny of foraging and movement behaviour. Journal of Avian Biology 52:

Payo-Payo A, Genovart M, Bertolero A, et al (2016) Consecutive cohort effects driven by density-dependence and climate influence early-life survival in a long-lived bird. Proceedings of the Royal Society B: Biological Sciences 283:20153042

Peery MZ, Henkel LA, Newman SH, et al (2008) Effects of rapid flight-feather molt on postbreeding dispersal in a pursuit-diving seabird. The Auk 125:113–123

Pennycuick CJ (1982) The flight of petrels and albatrosses (Procellariiformes), observed in South Georgia and its vicinity. Phil Trans R Soc Lond 300:75–106

Peron C, Gremillet D (2013) Tracking through Life Stages: Adult, Immature and Juvenile Autumn Migration in a Long-Lived Seabird. Plos One 8:

Phalan B, Phillips RA, Silk JR, et al (2007) Foraging behaviour of four albatross species by night and day. Marine Ecology Progress Series 340:271–286

Phillips RA, Lewis S, González-Solís J, Daunt F (2017) Causes and consequences of individual variability and specialization in foraging and migration strategies of seabirds. Marine Ecology Progress Series 578:117–150

Phillips RA, Mcgill RAR, Dawson DA, Bearhop S (2011) Sexual segregation in distribution, diet and trophic level of seabirds: insights from stable isotope analysis. Marine Biology 158:2199–2208

Phillips RA, Silk JRD, Croxall JP, et al (2004a) Accuracy of geolocation estimates for flying seabirds. Marine Ecology-Progress Series 266:265–272

Phillips RA, Silk JRD, Phalan B, et al (2004b) Seasonal sexual segregation in two *Thalassarche* albatross species: competitive exclusion, reproductive role specialization or foraging niche divergence? Proceedings of the Royal Society of LondonSeries B: Biological Sciences 271:1283–1291

Rapaport LG, Brown GR (2008) Social influences on foraging behavior in young nonhuman primates: learning what, where, and how to eat. Evolutionary Anthropology: Issues, News, and Reviews: Issues, News, and Reviews 17:189–201

Riotte-Lambert L, Weimerskirch H (2013) Do naive juvenile seabirds forage differently from adults? Proceedings of the Royal Society B: Biological Sciences 280:20131434

Rivalan P, Barbraud C, Inchausti P, Weimerskirch H (2010) Combined impact of longline fisheries and climate on the persistence of the Amsterdam albatross. Ibis 152:6–18

Rotics S, Kaatz M, Resheff YS, et al (2016a) The challenges of the first migration: movement and behaviour of juvenile vs. adult white storks with insights regarding juvenile mortality. Journal of Animal Ecology 85:938–947

Rotics S, Kaatz M, Resheff YS, et al (2016b) The challenges of the first migration: movement and behaviour of juvenile vs. adult white storks with insights regarding juvenile mortality. Journal of Animal Ecology 85:938–947

Rotics S, Turjeman S, Kaatz M, et al (2021) Early-life behaviour predicts first-year survival in a long-distance avian migrant. Proceedings of the Royal Society B 288:20202670

Roux JP, Jouventin P, Mougin JL, et al (1983) Un nouvel albatros Diomedea amsterdamensis n. sp. découvert sur l'île Amsterdam (37°50'S, 77°35'E). L'Oiseau et R F O 53:1–11

Ruaux G, Lumineau S, de Margerie E (2020) The development of flight behaviours in birds. Proceedings of the Royal Society B 287:20200668

Sergio F, Tanferna A, De Stephanis R, et al (2014) Individual improvements and selective mortality shape lifelong migratory performance. Nature 515:410–413

Shaffer SA, Weimerskirch H, Costa D (2001) Functional significance of sexual dimorphism in wandering albatrosses, Diomedea exulans. Functional Ecology 15:203–210

Smith RJ (1999) Statistics of sexual size dimorphism. Journal of Human Evolution 36:423–458. https://doi.org/10.1006/jhev.1998.0281

Team RC (2019) R: A Language and Environment for Statistical Computing (Version 3.5. 2, R Foundation for Statistical Computing, Vienna, Austria, 2018). There is no corresponding record for this reference[Google Scholar]

Thiebot J-B, Delord K, Marteau C, Weimerskirch H (2014) Stage-dependent distribution of the critically endangered Amsterdam albatross in relation to Economic Exclusive Zones. Endangered Species Research 23:263–276

Thiers L, Delord K, Barbraud C, et al (2014) Foraging zones of the two sibling species of giant petrels in the Indian Ocean throughout the annual cycle: implication for their conservation. Mar Ecol Prog Ser 499:233–248

Thorup K, Alerstam T, Hake M, Kjellén N (2003) Bird orientation: compensation for wind drift in migrating raptors is age dependent. Proceedings of the Royal Society of London Series B: Biological Sciences 270:S8–S11

Urios V, López-López P, Limiñana R, Godino A (2010) Ranging behaviour of a juvenile Bearded Vulture (Gypaetus barbatus meridionalis) in South Africa revealed by GPS satellite telemetry

Votier SC, Grecian WJ, Patrick S, Newton J (2011) Inter-colony movements, at-sea behaviour and foraging in an immature seabird: results from GPS-PPT tracking, radio-tracking and stable isotope analysis. Marine biology 158:355–362

Wearmouth VJ, Sims DW (2008) Sexual segregation in marine fish, reptiles, birds and mammals: behaviour patterns, mechanisms and conservation implications. Advances in marine biology 54:107–170

Weimerskirch H (1991) Sex-specific differences in molt strategy in relation to breeding in the wandering albatross. Condor 93:731–737

Weimerskirch H, Akesson S, Pinaud D (2006) Postnatal dispersal of wandering albatrosses *Diomedea exulans*: implications for the conservation of the species. J Avian Biol 37:23–28

Weimerskirch H, Brothers N, Jouventin P (1997a) Population dynamics of Wandering Albatross *Diomedea exulans* and Amsterdam Albatross *D. amsterdamensis* in the Indian Ocean and their relationship with long-line fisheries: conservation implications. Biological conservation 79:257–270

Weimerskirch H, Cherel Y, Delord K, et al (2014) Lifetime foraging patterns of the wandering albatross: Life on the move! Journal of Experimental Marine Biology and Ecology 450:68–78

Weimerskirch H, de Grissac S, Ravache A, et al (2020) At-sea movements of wedge-tailed shearwaters during and outside the breeding season from four colonies in New Caledonia. Marine Ecology Progress Series 633:225–238

Weimerskirch H, Delord K, Guitteaud A, et al (2015a) Extreme variation in migration strategies between and within wandering albatross populations during their sabbatical year, and their fitness consequences. Scientific Reports 5:8853-

Weimerskirch H, Guionnet T (2002) Comparative activity pattern during foraging of four albatross species. Ibis 144:40–50

Weimerskirch H, Shaffer SA, Tremblay Y, et al (2009) Species-and sex-specific differences in foraging behaviour and foraging zones in blue-footed and brown boobies in the Gulf of California. Marine Ecology Progress Series 391:267–278

Weimerskirch H, Tarroux A, Chastel O, et al (2015b) Population-specific wintering distributions of adult south polar skuas over the three oceans. Mar Ecol Prog Ser 538:229–237

Weimerskirch H, Wilson RP, Lys P (1997b) Activity pattern of foraging in the wandering albatross: a marine predator with two modes of prey searching. Marine Ecology Progress Series 151:245–254

Wilson RP, Ducamp JJ, Rees G, et al (1992) Estimation of location: global coverage using light intensity. In: Priede IMSS (ed). Ellis Horward, Chichester, pp 131–134

Wood S (2015) Package 'mgcv.' R package version 1:729

Wood S (2017) Generalized Additive Models: An Introduction with R, 2nd Edition Chapman and Hall//CRC, Boca Raton. Chapman and Hall/CRC

Wynn J, Padget O, Mouritsen H, et al (2020) Natal imprinting to the Earth's magnetic field in a pelagic seabird. Current Biology 30:2869–2873

Ydenberg RC (1989) Growth-mortality trade-offs and the evolution of juvenile life histories in the alcidae. Ecology 70:1494–1506

Yoda K, Kohno H, Naito Y (2004) Development of flight performance in the brown booby. Proceedings of the Royal Society of London Series B: Biological Sciences 271:S240–S242

Zuur AF (2009a) Mixed effects models and extensions in ecology with R, NY: Springer. Springer, New York

Zuur AF (ed) (2009b) Mixed effects models and extensions in ecology with R. Springer, New York, NY

PCIEcology

Decision concerning your submission

Dear Karine Delord,

Your article, entitled **The challenges of independence: ontogeny of at-sea behaviour in a long-lived seabird**, has now been reviewed.

The referees' comments and the recommender's decision are shown below. As you can see, the recommender found your article very interesting but suggests certain revisions.

We shall, in principle, be happy to recommend your article as soon as it has been revised in response to the points raised by the referees.

When revising your article, we remind you that your article must contain the following sections (see our Guide for Authors in the Help section of the PCIEcology website):

1) **Data, script and code availability (if applicable)**

- **Data, statistical scripts, command lines and simulation code must be made available to readers**. They should either be included in the article or deposited **in** an open repository such as Zenodo **with a DOI**. A perennial URL can be provided if no DOI is available; please note that GitHub URL are not perennial.
- **If deposited in** an open repository, a reference to **Data, statistical scripts, command lines and simulation code**, with a DOI or a perennial URL, must be provided in the reference list and in the "Data, script and code availability" section
- The "Data, script and code availability" section must clearly indicate **where and how** data can be accessed.
- Wherever possible, data, scripts and code should be provided in machine-readable formats. Avoid PDFs other than for textual supplementary information.
- Metadata should accompany the data, to make the data understandable and reusable by the reader.

2) **Supplementary information (if applicable)**

- Supplementary information (text, tables, figures, videos, etc.) can be referred to in the article. It must be available in an open repository (such as Zenodo, Dryad, OSF, Figshare, Morphobank, Morphosource, Github, MorphoMuseuM, Phenome10k, etc. or any institutional repository, etc...) with a DOI. A perennial URL can be provided if no DOI is available.
- A reference to the supplementary information, with a DOI or a perennial URL, must be provided in the reference list and in the "Supplementary information" section.
- List all documents attached to the manuscript as Supplementary Information in the "Supplementary Information" section.

3) **Funding (mandatory)**

- All sources of funding must be listed in a separate “Funding section”. The absence of funding must be clearly indicated in this section.

4) **Conflict of interest disclosure (mandatory)**

- Authors should declare any potential non-financial conflict of interest (financial conflicts of interest are forbidden, see the PCI code of conduct).
- In the absence of competing interests, the authors should add the following sentence to the “Conflict of interest disclosure” section: “The authors declare they have no conflict of interest relating to the content of this article.” If appropriate, this disclosure may be completed by a sentence indicating that some of the authors are PCI recommenders: “XXX is a recommender for PCI XX.”

5) **Materials and methods (mandatory)**

- Details of experimental procedures and quantitative analyses must be made **fully available** to readers, in the text, as appendices, or as Supplementary Information deposited in an open repository, such as Zenodo, Dryad or institutional repositories with a DOI.
- For specimen-based studies, **complete repository information** should be provided and institutional abbreviations should be listed in a dedicated subsection (if applicable). Specimens on which conclusions are based **must be deposited in an accessible and permanent repository**.

When your revised article is ready, please:

1) Upload the new version of your manuscript onto your favorite open archive and **wait until it appears online**;

2) Follow this link https://ecology.peercommunityin.org/user/my_articles or logging onto the PCIEcology website and go to 'For Contributors -> Your submitted preprints' in the top menu and **click on the blue 'VIEW/EDIT' button at the right end of the line** referring to the preprint in question.

3) Click on the black 'EDIT YOUR ARTICLE DATA' button (mandatory step). You can then edit the title, authors, DOI, abstract, keywords, disciplines, and DOI/URL of data, scripts and code. Do not forget to save your modifications by clicking on the green button.

4) Click on the blue 'EDIT YOUR REPLY TO THE RECOMMENDER' button (mandatory step). You could then write or paste your text, upload your reply as a PDF file, and upload a document with the modifications marked in TrackChange mode. If you are submitting the final formatted version ready to be recommended, you should only add a sentence indicating that you posted the final version on the preprint server. Do not forget to **save your modifications by clicking on the green button**.

5) Click on the green 'SEND RESUBMISSION' button. This will result in your submission being sent to the recommender.

Once the recommender has read the revised version, they may decide to recommend it directly, in which case the editorial correspondence (reviews, recommender's decisions, authors' replies) and a recommendation text will be published by PCIEcology under the license CC-BY.

Alternatively, other rounds of reviews may be needed before the recommender reaches a favorable conclusion. They may also reject your article, in which case the reviews and decision will be sent to you, but they will not be published or publicly released by PCIEcology. They will be safely stored in our database, to which only the Managing Board has access. You will be notified by e-mail at each stage in the procedure.

We thank you in advance for submitting your revised version.

Yours sincerely,

The Managing Board of PCIEcology

The challenges of independence: ontogeny of at-sea behaviour in a long-lived seabird

Karine Delord, Henri Weimerskirch, Christophe Barbraud

https://doi.org/10.1101/2021.10.23.465439 version 5

Submitted by Karine Delord 26 Oct 2021 07:51

Abstract

The transition to independent foraging represents an important developmental stage in the life cycle of most vertebrate animals. Juveniles differ from adults in various life history traits and tend to survive less well than adults in most long-lived animals. Several hypotheses have been proposed to explain higher mortality including that of inadequate/inferior foraging skills compared to adults, young naïve individuals combining lack of experience and physical immaturity. Thus a change in behaviour, resulting in an improvement of skills acquired from growing experience, is expected to occur during a period of learning through the immaturity phase. Very few studies have investigated the ontogeny of foraging behaviour over long periods of time, particularly in long-lived pelagic seabirds, due to the difficulty of obtaining individual tracking data over several years. We investigated the foraging behaviour, through activity patterns, during the three life stages of the endangered Amsterdam albatross by using miniaturized activity loggers on naïve juveniles, immatures and adults. Naïve juveniles during their first month at sea after leaving their colony exhibited lower foraging effort (greater proportion of time spent sitting on water, longer and more numerous bouts on water, shorter and fewer flying bouts). Patterns of activity parameters in juveniles after independence suggested a progressive change of foraging performances during the first two months after fledging. We found sex differences in activity parameters according to time since departure from the colony and month of the year, consistent with the important sexual dimorphism in the Amsterdam albatross. Regardless of life stage considered, activity parameters exhibited temporal variability reflecting the modulation of foraging behaviour. This variability is discussed in light of both extrinsic (i.e. environmental conditions such as variability in food resources or in wind) and intrinsic (i.e. energetic demands linked to plumage renew during moult) factors.

Keywords: activity data loggers; foraging behaviour; southern Indian Ocean; Amsterdam albatross; Diomedea amsterdamensis

Round #4

---

by Blandine Doligez, 02 Oct 2023 15:20

Manuscript: **https://doi.org/10.1101/2021.10.23.465439** version 5

Very minor revision

Dear authors,

Thank you for carefully editing the last version with the corrections suggested. I have still spotted a few additional ones that would need to be dealt with before final recommendation is made (as no further changes can be done later on). This should however be done very quickly... Sorry for the additional delay but this time it should be the last!

R: thank you for your careful checking of the manuscript. All the corrections suggest have been addressed in the revised version

Here are the edits needed:

l. 114-119: the separators need adjustment: the sentence should read as:

*These included temporal (i.e. related to the month of the year) changes in activity parameters for all life-stages due **(i) to** environmental changes occurring throughout the seasons, **(ii) to** partial moulting which is suspected to occur outside the breeding period and to result in reduced activity for adults and immatures (i.e. more time 115 spent on the water; Weimerskirch et al. 2015, 2020), or **(iii) to** sex differences in flight performances (Shaffer 116 et al. 2001; Riotte-Lambert and Weimerskirch 2013; Clay et al. 2020).*

R: this was changed accordingly

There are still a number of places where the double parentheses should be removed when a reference appears in a section that is already in parentheses (e.g. l. 66, l. 219). In these cases, the parentheses around the reference should be dropped. In the same way, l. 879, parentheses for the Smith reference should be around the year only.

R: following this comment double parentheses were removed throughout the ms in the revised version

Regarding the use of AICc: thanks for checking that results were unchanged with AICc instead of AIC. Thus I think there is no need to replace AIC by AICc in the ms. However, because readers may ask themselves the same question, I would simply add a short sentence to mention this clearly: “Using AICc to account for small sample sizes did not change model selection” (or something similar, when you mention AIC in methods, l. 238).

R: this was added in the revised version

l. 834: there is no Table S6 (?)

R: this was modified in the revised version

l. 252: I would delete the second “inter-individual variability”

R: this was deleted

l. 258: I would delete the second “variability”

R: this was deleted

l. 438: seems like permit number has been forgotten, but I am not sure whether this is compulsory (would be better to mention them I think).

R: we do not have a permit number for our projetc, but simply the fact that our demands are approved by the ethics committee

l. 348: add a “.” after “sea”

R: this was added

l. 360: remove the “,” after “albatrosses”

R: this was removed

l. 428: add a “,” before “which”, and “which would still need” instead of “which still would need”

R: this was changed in the revised version

l. 490: remove the very first parenthesis (before i.e.)

R: this was removed

l. 491; replace “of” by “in”

R: this was modified