Title: BOLD cofluctuation 'events' are predicted from static functional connectivity

Authors: Zach Ladwig[1], Benjamin A. Seitzman[4], Ally Dworetsky[2], Yuhua Yu[2], Babatunde Adeyemo[6], Derek M. Smith[10,11], Steven E. Petersen[5-9], Caterina Gratton[1-3]

Affiliations:
Departments of Interdepartmental Neuroscience Program[1], Psychology[2], Neurology[3] – Northwestern University
Departments of Radiation Oncology[4], Radiology[5], Neurology[6], Psychological and Brain Sciences[7], Neuroscience[8], and Biomedical Engineering[9] – Washington University St. Louis School of Medicine
Department of Neurology[10], Division of Cognitive Neurology/Neuropsychology[11] – The Johns Hopkins University School of Medicine

Corresponding Author: Caterina Gratton (caterina.gratton@northwestern.edu)

ABSTRACT

Recent work identified single time points ("events") of high regional cofluctuation in functional Magnetic Resonance Imaging (fMRI) which contain more large-scale brain network information than other, low cofluctuation time points. This suggested that events might be a discrete, temporally sparse signal which drives functional connectivity (FC) over the timeseries. However, a different, not yet explored possibility is that network information differences between time points are driven by sampling variability on a constant, static, noisy signal. Using a combination of real and simulated data, we examined the relationship between cofluctuation and network structure and asked if this relationship was unique, or if it could arise from sampling variability alone. First, we show that events are not discrete – there is a gradually increasing relationship between network structure and cofluctuation; ~50% of samples show very strong network structure. Second, using simulations we show that this relationship is predicted from sampling variability on static FC. Finally, we show that randomly selected points can capture network structure about as well as events, largely because of their temporal spacing. Together, these results suggest that, while events exhibit particularly strong representations of static FC, there is little evidence that events are unique timepoints that drive FC structure. Instead, a parsimonious explanation for the data is that events arise from a single static, but noisy, FC structure.

KEYWORDS

Resting-state fMRI, cofluctuations, events, simulations, RSFC, networks

HIGHLIGHTS

- Past results suggested high cofluctuation BOLD "events" drive fMRI functional connectivity, FC
- Here, events were examined in both real fMRI data and a stationary null model to test this model
- In real data, >50% of BOLD timepoints show high modularity and similarity to time-averaged FC
- Stationary null models identified events with similar behavior to real data
- Events may not be a transient driver of static FC, but rather an expected outcome of it.

INTRODUCTION

The human brain is organized in large-scale systems, or 'networks,' with coordinated functions such as the visual network, somatomotor network, and default mode network. In humans, these networks can be identified by grouping regions of the brain that have highly correlated spontaneous BOLD fMRI signals - regions with high "functional connectivity (FC)" (Biswal et al., 1995; Power et al., 2011; Yeo et al., 2011). These FC networks have been shown to have a canonical spatial layout (most people have the same networks represented in the same locations), with stable patterns of individual variation (each person's network topography is slightly different from the canonical layout and consistent within themselves across time (Gordon et al., 2017; Gratton et al., 2018; Laumann et al., 2015; Seitzman et al., 2019). At both the individual and group level, functional network topology accurately predicts which regions of the brain will be activated during specific tasks (Braga et al., 2020; Gordon et al., 2017; Smith et al., 2009; Tavor et al., 2016) and variations in network topology are related to individual differences in behavior outside of the scanner (Bijsterbosch et al., 2018; Kong et al., 2019; Smith et al., 2015; van den Heuvel et al., 2009)

However, analysis of spontaneous fMRI data is not straightforward. Unlike in task-fMRI, there is no predefined temporal structure that can be used to separate relevant signals from artifactual signals. Instead, typical analyses of spontaneous (resting-state) fMRI remove physiological artifacts (motion, respiration, cardiac rhythms, etc.) and assume the residual signal is the neural signal of interest (Power et al., 2020). It is typically presumed that this signal is equally present at all moments and FC is calculated using all available data over long periods. However, recent work suggested that rather than being constantly present, FC information might be inordinately present at particular time points called "events" (Esfahlani et al., 2020). Esfahlani and colleagues found that "events," time points with the highest BOLD signal cofluctuation, reproduce static functional connectivity patterns better than the same number of "non-events," time points with the lowest BOLD signal cofluctuation, and require relatively few timepoints to reproduce them well. The authors concluded that rather than functional network structure being present at all timepoints, it is driven by events – a discrete and temporally sparse phenomena (Esfahlani et al., 2020).This idea has deep implications for the field: a thorough analysis of events across brain organizational levels (e.g., from systems to cellular recordings) could reveal information about the physiological mechanisms of FC and new analysis methods focused on events could improve the clinical utility of fMRI (Esfahlani et al., 2021; Greenwell et al., 2021).

But, there are alternative interpretations of these findings which have not yet been explored. First, it is possible that differences between "events" and "non-events" are driven by contamination in "non-events" (motion, respiration, etc.) rather than by a unique signal present during "events." Second, it has been shown that random sampling variability in BOLD data is high and alone can create the appearance of discrete states in stationary FC simulations (Hlinka & Hadrava, 2015; Laumann et al., 2017). This principle may apply here too – sampling variability could make a subset of single points look extreme, even if they are drawn from a continuous distribution around a static FC matrix (note that if this were the case, events methodology may still be a useful way to rapidly and accurately reproduce static FC structure, but this outcome would suggest that a deep focus on events physiology relative to other timepoints has less utility). In this paper, we ask (1) if events are unique points which drive FC, (2) if non-events are unique points with high contamination, or (3) if events and non-events are an expected consequence of static FC and sampling variability.

To answer these questions, we conduct a series of analyses on real and simulated data. First, we use real data from the Midnight Scan Club dataset to test how unique events and non-events are by examining whether their properties differ markedly from intermediate timepoints. Second, we create models of simulated static BOLD data to see if sampling variability on a

static signal is sufficient to explain event behavior. Finally, we examine why events are able to recreate static FC structure with so few time points.

MATERIALS AND METHODS

Overview and Dataset

The goal of this project was to investigate if high cofluctuation moments in resting state fMRI BOLD signals are discrete events that drive functional connectivity. We used a combination of real and simulated data for these analyses.

The publicly available Midnight Scan Club (MSC) dataset was used as our real sample dataset. The MSC dataset contains fMRI data from 10 highly sampled individuals (5 females, ages 24-34). The data for each subject was collected across 10 fMRI sessions within 7 weeks. Across these sessions, the MSC dataset includes 5 hours of resting state fMRI; this resting-state data is the focus of our analyses. One participant (MSC08) has been excluded from these analyses because of head motion and drowsiness during rest. For single session-analysis and simulations, sessions with less than 333 usable timepoints (6/90 sessions) were excluded. All data collection was approved by the Washington University Internal Review Board and written informed consent was received from all participants. The dataset and processing have been previously described in detail (Gordon et al., 2017). A summary of relevant details is provided below.

MRI Acquisition

MRI data were acquired on a Siemens 3T Magnetom Tim Trio with a 12-channel head coil. T1-weighted (sagittal, 224 slices, 0.8 mm isotropic resolution, TE = 3.74ms, TR = 2.4s, TI = 1.0s, flip angle = 8 degrees), T2-weighted (sagittal, 224 slices, 0.8 mm isotropic resolution, TE = 479ms, TR = 3.2s) and functional (gradient-echo EPI sequence, TE = 27ms, TR = 2.2 s, flip angle = 90, voxels =isotropic 4mm^3, 36 axial slices) MRI images were collected. Thirty minutes of resting-state fMRI were collected at the start of each session.

Preprocessing

Data processing for the MSC dataset is explained in detail elsewhere (Gordon et al., 2017). Relevant details for this project are shared below.

<u>Structural MRI Processing:</u> For each participant, T1 images were averaged together and used to generate a cortical surface in Freesurfer (Dale et al., 1999). These surfaces were hand-edited and registered into fs_LR_32k surface space (Glasser et al., 2013).

<u>Functional MRI Processing:</u> Slice time correction, motion correction, and intensity normalization to mode 1000 were all completed in the volume. The functional data was then registered to the T2 image (which was registered to the T1 image registered to template space), resampled to 3mm isotropic resolution and distortion corrected (Gordon et al., 2017). All alignments were applied in a single step.

<u>Functional Connectivity Processing:</u> Described in detail elsewhere (Power et al., 2014), preprocessing steps were taken to reduce the effect of artifacts on functional network analysis. This included the regression of nuisance signals (white matter, ventricles, global signal, motion and derivative and expansion terms), scrubbing of high motion frames (FD > 0.2 mm), and bandpass filtering (0.009 Hz to 0.08 Hz). For two subjects (MSC03 and MSC10), motion parameters were low pass filtered before censoring to address respiratory activity in the motion

traces (Fair et al., 2020; Gordon et al., 2017). Functional data was then registered to the surface and spatially smoothed (FWHM = 6 mm, sigma = 2.55) (Marcus et al., 2011).

Network and region definition

All analyses were done on parcellated timeseries extracted using a group-level map of 333 cortical parcels (Gordon et al., 2016). These 333 parcels can be split into 12 functional systems: somatomotor (SM), somatomotor lateral (SM-lat), visual (Vis), auditory (Aud), cingulo-opercular (CO), salience (Sal), frontoparietal (FP), dorsal attention (DAN), ventral attention (VAN), default mode (DMN), parietal memory (PMN), and retrosplenial (RSP). These systems are used to group parcels in the visualization of FC matrices.

Comparisons between events and static functional connectivity in real data

Our first goal was to compare the network structure present in events, non-events, and intermediate bins. We followed the approach used in Esfahlani et al., 2020, calculating the RSS (root-sum-square) cofluctuation for each timepoint and binning timepoints by their RSS cofluctuation value. We compared the network structure present in each bin by creating FC matrices for each bin and calculating the similarity between bin FC and whole session FC and the modularity of bin FC. These measures are defined below.

Cofluctuation Time Series and Events: The method for calculating cofluctuation and identifying events has been fully described elsewhere (Esfahlani et al 2020). It was followed exactly and is summarized here. The original fMRI BOLD timeseries was z-scored per parcel. For each edge (a unique pair of parcels), the z-scored values at each timepoint were multiplied, resulting in an edges X timepoints matrix. As described elsewhere, this timeseries (also called the edge-time-series), represents the exact contribution of each timepoint to static FC (Esfahlani et al., 2020). For each time point, the RSS (root-sum-square) across parcels was calculated, resulting a 1 X timepoints matrix containing the RSS cofluctuation value at each timepoint. Timepoints were binned based on RSS cofluctuation value in 5% bins, with the 5% of points with highest cofluctuation in bin one, the next 5% of points in bin two and so on.

Functional Connectivity (FC): For each session and subject, functional connectivity matrices were calculated using either the timepoints from the full session ('static' FC matrices) or from the timepoints in each bin (cofluctuation bin FC matrices). In all cases, FC was calculated by the product moment correlation between each pair of parcel timeseries, resulting in a 333X333 functional network matrix. Parcels were grouped by functional system for visualization. Edges within the diagonal blocks represent within-system correlations, and edges in the off-diagonal blocks represent between-system correlations.

Similarity: Similarity between each bin's FC and whole-session 'static' FC was calculated by vectorizing both matrices and taking the correlation between them.

Modularity: Modularity was calculated for each bin as measure of network structure. Modularity maximization is a strategy used to arrange nodes into communities in which there are more edges within communities than expected by random chance. Each matrix was thresholded for sparseness, keeping only the top 5% of weighted edges (5% edge density). Then, all remaining edge weights were set to 1, making the graph unweighted. Newman's spectral optimization was used to identify the optimal network structure. This structure was then quantified using Newman's modularity statistic, Q, which measures the fraction of within-network edges minus the expected value of within-network edges in a network with the same communities but random connections (Newman & Girvan, 2004). Larger values of modularity reflect stronger community structure than expected by chance.

Comparisons between events and static functional connectivity in simulated data

Our second goal was to test whether the relationship between network structure and cofluctuation found in real data could be explained by sampling variability in a stationary model. To examine this, we created simulated data with the same dimensionality and static covariance structure as BOLD data but sampled from a random Gaussian distribution.

Simulated BOLD Data: For each subject and session, data was sampled from a Gaussian distribution in the dimensionality of the real data from that session. Separately, a static FC matrix was calculated from the full 30 minutes of real data. The random timeseries were projected on to the eigenvectors derived from the static FC matrix, resulting in data matched in dimensionality and covariance structure with real BOLD data but stationary by construction. This strategy is largely adapted from prior simulation work (Laumann et al., 2017). We then did the same analysis in the simulation data as was described above for real data – calculating cofluctuation, binning frames by cofluctuation, and comparing the network structure present in each bin with two measures (similarity to static FC and modularity).

Simulated Toy Model: To aid in our second goal, we did a supplementary analysis investigating the relationship between network structure and cofluctuation in a very simple non-BOLD-like data set. The data set comprised of 4 nodes total – 2 anti-correlated networks with two nodes each. Network A was defined by the simple sine(x) wave, and both network A nodes were given that signal. Network B was defined by sine($x + \pi/2$) and both network B nodes were given that signal. Normally distributed random noise of half the magnitude as the real signal was added to all four nodes. Then, cofluctuation was calculated for each timepoint, timepoints were binned by cofluctuation, and similarity with time-averaged FC calculated for each bin.

Temporal Spacing Analysis

Our third goal was to compare the effects of different sampling methods on the network structure present in the sampled points. We specifically wanted to investigate the effect of temporal spacing on network structure.

Comparison of Sampling Methods

For each subject and session, we examined the network structure present in four groups of time points: high cofluctuation points (selected as the top 5% of points with highest RSS cofluctuation), low cofluctuation points (selected as the bottom 5% of points with the lowest RSS cofluctuation), consecutive points (5% of points selected consecutively beginning at a random point of the session and wrapping around when needed), and random points (5% of points selected randomly from the session). For consecutive samples, 100 iterations were done for each session to not bias the result by starting location. We further tested this by varying the number of time points selected rather than choosing 5% of time points. The number of time points was varied from 1 to 100.

Circular Offset Analysis

In a supplemental analysis, we examined the relationship between cofluctuation and network structure after removing temporal spacing effects. To do this, we binned time points by cofluctuation and then circularly shifted them by 1-10 points in both directions to maintain the temporal spacing found in the original binning while varying their cofluctuation values. However, because we previously scrubbed high motion points from this data set, it was not possible to select 5% of time points (as in other binned analyses) and shift them without running into scrubbed points. To address this issue, we randomly sampled only 5 points per bin and used fewer bins (95-100, 85-90, 70-75, 45-50, 20-25, 0-5). This resulted in a smaller number of

analyzed sessions with lower peak similarities for this analysis. To reduce bias from random sampling, we did 100 iterations and averaged the results.

Dataset and Code Availability

MSC data has been made publicly available (https://openneuro.org/datasets/ds000224/versions/1.0.3). The parcellated timeseries used for these analyses is available here (https://github.com/GrattonLab/MSC_ROI_data).The code for the analyses in this paper is available at (https://github.com/GrattonLab/Ladwig_2022_Events_Static_FC) which will made public upon publication.

RESULTS

Overview:

Previous work showed that moments with high amplitude cofluctuations in BOLD, or "events", estimate static functional connectivity patterns better than low cofluctuation moments, and can do so with relatively few timepoints (Esfahlani et al., 2020). This suggested that (1) high cofluctuation events may be unique, transient phenomena which drive the large-scale network organization that we observe over long timeseries (Esfahlani et al., 2020). But there are alternate interpretations of this result: (2) differences between low and high cofluctuation could be driven by low cofluctuation timepoints exhibiting more BOLD artifacts (e.g., motion or respiration) that disrupt functional connectivity measures or (3) events may arise as a consequence of sampling from a continuous distribution, where some moments will, by chance, exhibit higher cofluctuation than others.

In this work, we test these three hypotheses. We test how network structure changes over a range of cofluctuation amplitudes, ask if this relationship is present in stationary simulated data, and analyze why events can recreate static correlation structure with so few time points.

1. Network structure is continuously related to cofluctuation

First, we examined the relationship between BOLD cofluctuation and network structure across a range of cofluctuation amplitudes. Our hypotheses are visualized in **Fig. 1A.** If events are specialized discrete timepoints that drive network structure, then they should especially well represent network structure (purple) relative to other points. If low cofluctuation points are discrete timepoints more contaminated by artifacts, they should especially poorly represent network structure (yellow). If BOLD cofluctuations exhibit random variation as would be expected from sampling variation, then there should be a continuous relationship between cofluctuation amplitude and network structure (green).

For each participant and resting state session (30 minutes), we calculated BOLD cofluctuation amplitude at each timepoint (after standard preprocessing and denoising to improve alignment and remove artifacts, including those associated with motion, see *Methods*). In Esfahlani et al., 2020, events were defined as the top 5% of timepoints ranked by cofluctuation. We extended this, grouping timepoints in each session into discrete 5% bins based on their cofluctuation (**Fig. 1B**). For each bin, we calculated an FC matrix using Pearson's correlation **(Fig. 1C)** and computed measures of network structure as in Esfahlani et al. 2020. (**Fig. 1D-E).**

We reproduced both results from Esfahlani et al., 2020 showing that compared to FC from the lowest cofluctuation bin ("non-events"), FC from events is more similar to whole-session FC (r_{events} = 0.792, r_{lowest} = 0.514, *t(89)* = 42.2, *p* = 1.2e-60) and more modular (q_{events} = 0.562, q_{lowest} = 0.478, *t(89)* = 12.3 *p* = 6.0e-21) (**Fig. 1D, E).** However, when we examined the relationship

across intermediate bins, we found that both metrics increased gradually with cofluctuation, not discretely for events. The increase was especially gradual at high values of cofluctuation. In fact, the top bin (events) was not substantially different than the 70th percentile bin (r_{events} = 0.792 vs. r_{70} = 0.797, r_{diff}=-0.005, *t(89)* = 0.48, p = 0.31; modularity: q_{events} = 0.562 vs. q_{70} = 0.561, qdiff=-0.001, *t*(89) = 0.15, *p* = 0.45) and only slightly different than the 50th percentile bin (r_{50} = 0.740, q_{50} = 0.546, r_{diff}=0.052, q_{diff} = 0.016). Low cofluctuation points, while substantially different from events, were not obviously discrete when compared with the 10th and 20th percentile bins (r_{lowest} = 0.514, q_{lowest} = 0.478, r_{10} = 0.579, q_{10} = 0.499, r_{20} = 0.637, q_{20} = 0.515). Notably, many sets of points explicitly excluding events still recapitulate network structure well. These relationships were consistent in all 9 subjects (lines in **Fig. 1D-E**, separated by session in **Fig. S1**), suggesting that neither high nor low cofluctuation points are discrete, specialized, timepoints that drive network structure (or the lack thereof). Rather, network structure appears to be present in all bins, with variability that is positively correlated with the cofluctuation amplitude of a given time point. These results do not suggest that there are a small number of time points which drive functional connectivity.

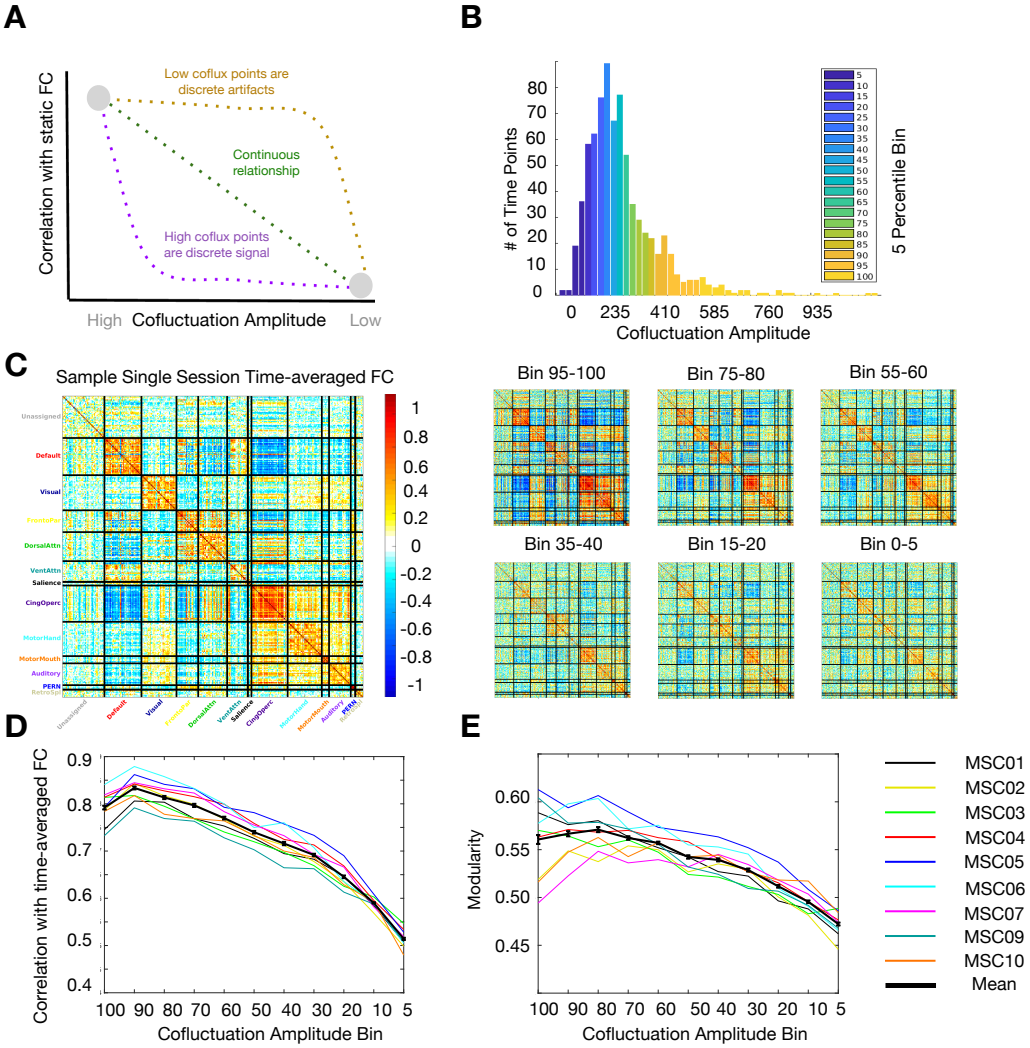

Fig 1: Network structure varies continuously with BOLD cofluctuation. (A) Previous literature showed that high cofluctuation events contain stronger network structure than low cofluctuation points (gray dots). We posited three hypotheses: (1) high cofluctuation points are discrete phenomena which drive network structure (purple), (2) low cofluctuation points are discrete

artifacts which do not contain network structure (yellow), or (3) there is a continuous gradual relationship between cofluctuation magnitude and network structure as would be expected from sampling variability (green). (B) To test these hypotheses, we binned time points into 5 percentile bins of increasing cofluctuation. See example histogram here from MSC05 session 4. (C) For each bin, we calculated an FC matrix (examples here from MSC02 session 5) and calculated two measures of network structure – similarity to static FC and modularity. (D) Similarity to static FC increased gradually with cofluctuation for all subjects (black line = mean, colored lines = subjects, error bars represent SEM for the group). (E) Modularity increased gradually with cofluctuation as well. These results suggest that neither high nor low cofluctuation time points are discrete, unique entities.

2. Stationary simulations produce similar behavior to BOLD events and non-events

Above, we found that there was a consistent and gradual relationship between BOLD cofluctuation amplitude and network structure. Next, we asked, what drives this relationship? One possible explanation is sampling variability: with noisy data, some timepoints will have higher similarity to the session average, while others will have lower similarity, simply by chance. Here, we tested whether sampling variability could account for event behavior by creating and analyzing a simulated BOLD dataset with stationary covariance structure. In this simulated dataset, as in the real data in the previous section, we identified points of high and low cofluctuation and compared their relationship to network structure.

The procedure to generate simulated data is shown in **Fig. 2A**. For each subject and session, data was generated by sampling from a Gaussian distribution in the dimensionality of real data. This data was then projected on to the eigenvectors of the static correlation structure from the real BOLD data for that subject and session, resulting in random Gaussian data with stationary correlation structure matching real data (see *Methods*).

The analysis from **Figure 1** was repeated on the simulated data. We calculated cofluctuation for each time point, binned time points by cofluctuation, computed FC matrices for each bin, and compared the network structure properties across bins.

We found that the relationship between network structure and cofluctuation in simulated data was remarkably similar to the one found in real data. Similarity to static FC (**Fig. 2B**) and modularity (**Fig. 2C**) both showed gradually increasing relationships with cofluctuation in the simulated data, just as in real data. Visually, the network structure present in each bin was remarkably similar between simulated and real data (**Fig. 2D**). These results were consistent within individuals and sessions (**Fig S2**). These results suggest that the difference between high and low cofluctuation moments and their relationship to network structure can be explained by sampling variability alone. Further, we note that even very simple toy models made from correlated sine waves and noise show points of high and low cofluctuation amplitude and a gradually increasing relationship between cofluctuation amplitude and network structure (**Fig. S3**), indicating this property is not specific to BOLD data.

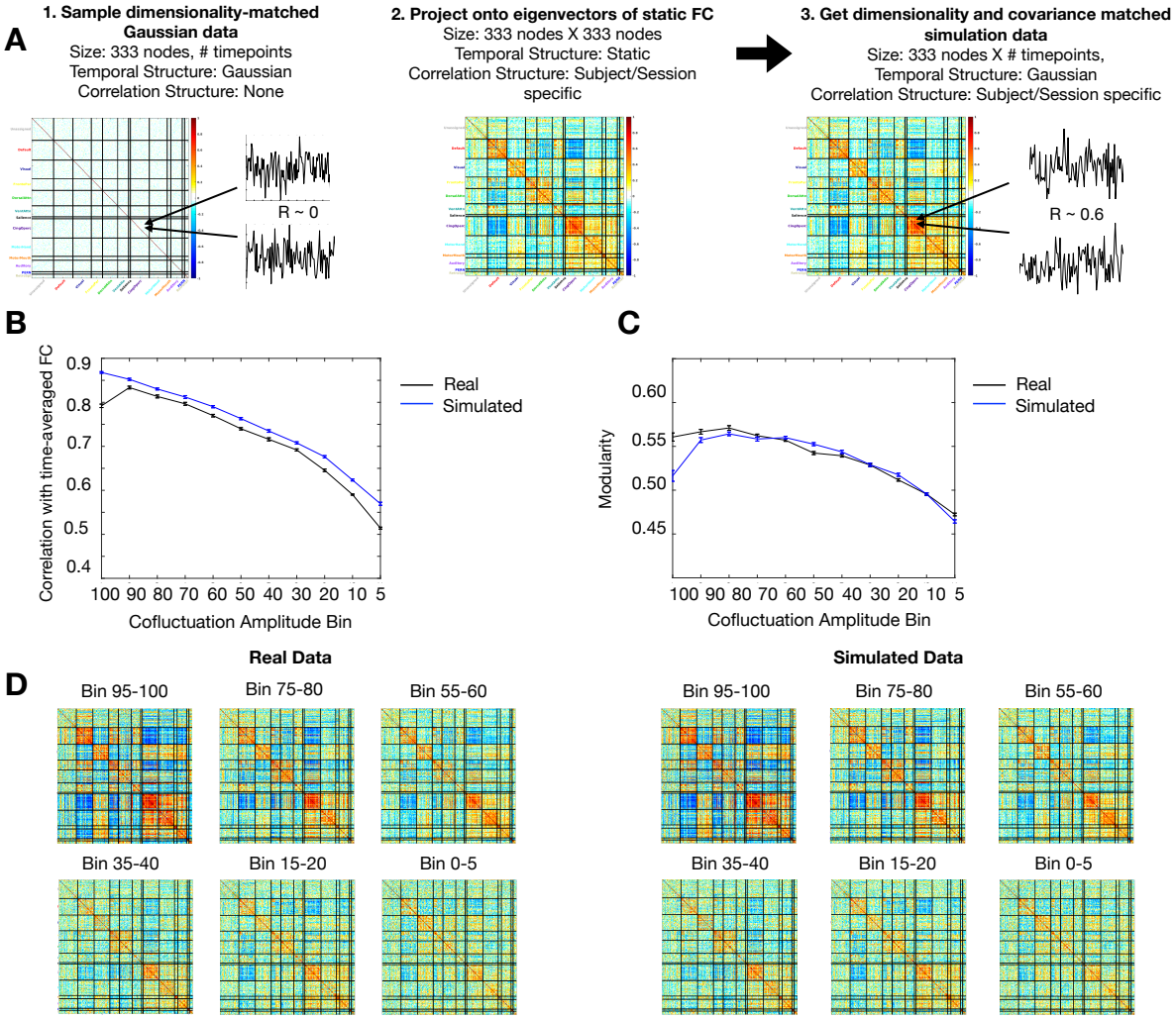

Fig 2: Sampling variability alone can produce event-like behavior. (A) For each subject and session, we generated a dimensionality-matched timeseries sampled from a Gaussian distribution. This time series was projected onto the eigenvectors of static FC calculated from that session. This yielded a simulated random Gaussian data set with BOLD-matched dimensionality and covariance structure. (B, C) Using the same analysis methods as in Fig 1, we found that the relationship between network structure and cofluctuation in simulated data was remarkably similar to the one found in real data. Both (B) similarity with session FC and (C) modularity increased gradually just as they did in real data. (D) Visually, the FC matrices made from specific cofluctuation bins look similar between simulated and real data. The data shown is an example from a single session: MSC02 Session 5. These results suggest the relationship between network structure and cofluctuation amplitude can be explained by sampling variability and static FC.

3. **Randomly selected timepoints can also reproduce network structure**

One particularly notable property of events is their ability to recapitulate network structure with a small number of timepoints. As shown in **Fig. 1** and Esfahlani et al., 2020, 5% of time points in a 30-minute resting state session (approximately 1.5 min. of total data) show high similarity with the static FC calculated from the whole session (r = 0.792). In contrast, past work (Gordon et

al., 2017; Laumann et al., 2015; Noble et al., 2017) suggests that large amounts (> 30 min.) of resting state fMRI data collection are required to achieve high reliability. This discrepancy appears to bolster the suggestion that events are discrete transient phenomena which drive static functional connectivity.

However, in the previous sections, we showed that events are not unique in their ability to reproduce static FC (**Fig. 1D**). Many other points can recreate static FC. The 70th percentile points were correlated with static FC at r = 0.797 and the 50th percentile points are correlated at r = 0.740. These results raise the question: is the ability for a few points to recreate session FC driven by cofluctuation or something else?

We hypothesized that this apparent discrepancy was related to how the events methodology samples time points. One reason that substantial data is required for reliable FC measures is because BOLD data is autocorrelated – each time point shares information with the time points around it. In contrast, the events methodology is not constrained to select temporally adjacent points. Looking at a sample timeseries, it is obvious that events are more spread out than consecutive points **(Fig. 3A).** This is confirmed by looking at the histogram of the distance between events **(Fig. 3B).**

To test the effect of temporal spacing on network structure, we compared 5% of points (a) sampled consecutively (starting from a random section of the scan), (b) sampled randomly across the whole scan, (c) sampled from the highest cofluctuation points (events), and (d) sampled from the lowest cofluctuation moments. **Fig. 3C** shows the result: randomly sampled points are similarly correlated with the static session FC structure as events (r_{random} = 0.78, r_{events} = 0.79, $t(89)$ = 1.7, p = 0.045). Random points show substantially higher similarity to static session FC than either low cofluctuation points (r_{low} = 0.50 $t(89)$ = 43.0 p = 1.3e^{-60}), or consecutively sampled time points ($r_{consecutive}$=0.58, $t(89)$ = 35.2 p = 2.42e^{-54}). These results are consistent over a range of bin sizes (**Fig. 3D**), suggesting that random temporal spacing is sufficient to estimate FC well.

However, high cofluctuation points are not perfectly matched in spacing to random points (several occur in close succession relative to what would be expected in a random distribution, although they are more distributed than a typical consecutive timepoint FC analysis). To disambiguate the effects of cofluctuation magnitude and temporal spacing, we circularly shifted the cofluctuation-binned time points (see *Methods*) to keep temporal spacing constant and vary cofluctuation. We found that after accounting for temporal spacing, there remained a graded hierarchy where higher cofluctuation points contained more network structure than lower cofluctuation time points (**Fig. S4).** The simulation results in the previous section suggest that this is expected and can be parsimoniously explained by sampling variability. Jointly, these findings suggest that the ability to recreate network structure with a few time points is a function of both temporal spacing (as shown here) and sampling variability (as shown in the previous section).

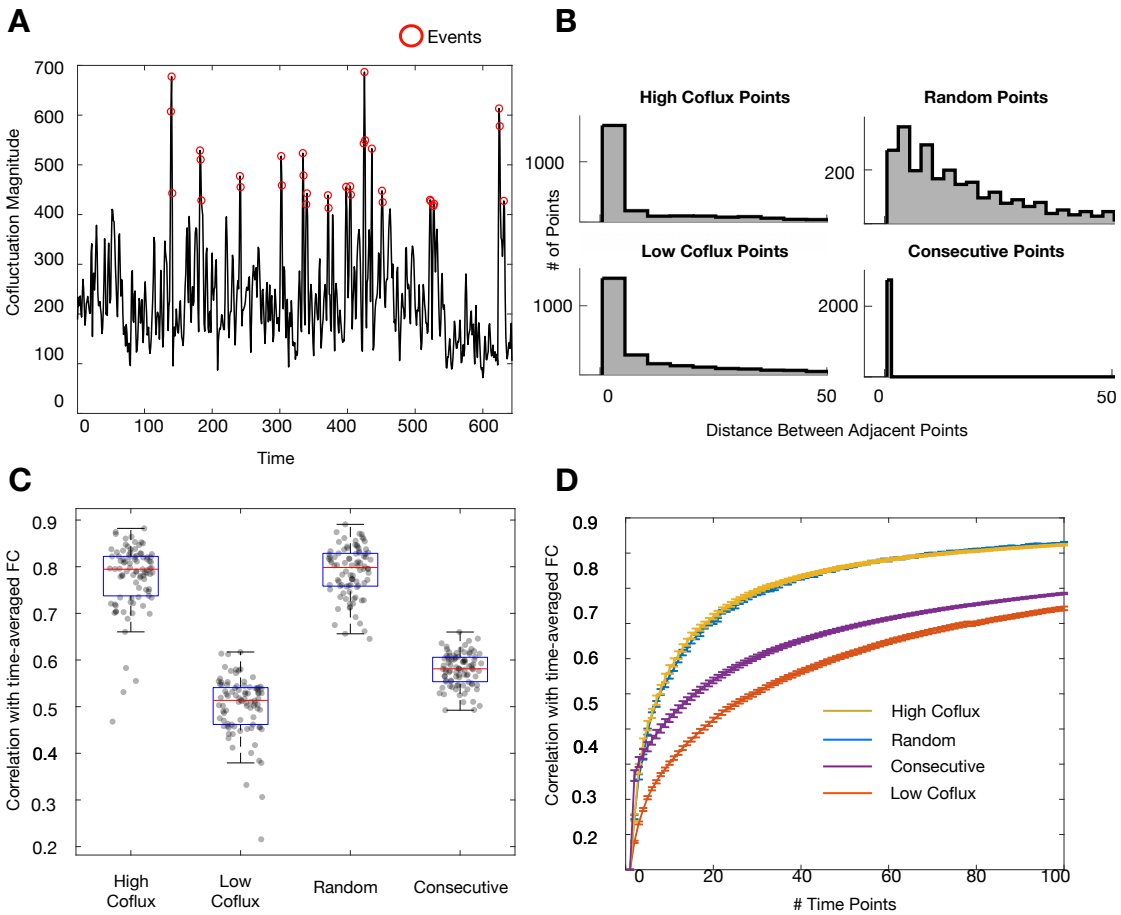

Fig 3: Effects of temporal spacing on estimating FC. (A) Events (red dots) are more temporally spaced than consecutive points, shown here for MSC02 session 6. (B) Histograms of distance between sampled points using consecutive, random, or cofluctuation-based sampling, aggregated over all subjects and sessions. (C) Randomly sampled points are as similar to static session FC as are events; both match static session FC much better than consecutive or low cofluctuation points. (D) These relationships hold over a range of bin sizes. These results suggest that temporal spacing is an important factor in estimating FC well.

DISCUSSION

In this study, we asked if "events", time points with high BOLD cofluctuation, are discrete, transient events that drive functional connectivity. We found that events are not discrete phenomena driving FC. When they are removed, static FC structure is still present. Further, there is a gradual positive relationship between network structure and cofluctuation amplitude, with relatively similar behavior for the top 50% of timepoints, including events. Next, we asked if this gradual relationship between network structure and cofluctuation could be explained by sampling variability on static FC. We created a simulated data set matched to BOLD in dimensionality and covariance structure. Our model produced the same gradual positive relationship seen in real data, including the existence of extreme points like events, suggesting that event behavior can be explained by sampling variability alone. Finally, we analyzed why events are able to recreate static FC with so few points. We found that small numbers of randomly sampled timepoints are also able reproduce static network structure well, suggesting

that both sampling variability and temporal spacing are important factors in estimating FC. Taken together, these results support the idea that while events are an especially good representation of the network structure present in static FC, there is not evidence that they are unique points driving it.

Should events be used to study the neural underpinnings of functional connectivity?

Although there is a large literature linking fMRI BOLD signal to neural activity (Heeger et al., 2000; Logothetis et al., 2001), the physiological mechanism of FC itself is incompletely understood. Past work suggests that BOLD FC is constrained by structural connections (Honey et al., 2009; Johnston et al., 2008; Vincent et al., 2007) and is related to correlations in neural activity (Nir et al., 2008; Shmuel & Leopold, 2008; Vincent et al., 2007) but the underlying drivers of these spontaneous activity correlations remain relatively unknown. Because events contain similar functional connectivity patterns to static functional connectivity, it was suggested that these specific moments are responsible for functional connectivity measured over the timeseries (Esfahlani et al., 2020). From a research perspective, this would make them an excellent temporal target for investigating the neural mechanism of FC.

In this work, we show that while events do match static FC well, they are not discrete markers for it. When they are discarded, static FC structure is still strongly present in the remaining time points. Further, there is a gradual and increasing relationship between cofluctuation amplitude and FC where many points (at least 50%) have a strong relationship with static FC. These results suggest that events by themselves do not (mechanistically)[1] drive FC and it is unlikely there is a unique physiological event happening at high cofluctuation points which is creating the FC matrix. Given these observations, we consider it unlikely that investigating the unique temporal physiological activity coincident with events would glean additional new information about the physiologic origins of FC, beyond what might be seen at other timepoints as well. However, as events show a very strong relationship to FC structure, it is possible that their study may prove useful for denoising and analysis, to provide a higher signal to noise ratio for investigations of simultaneous BOLD and direct neural recordings.

Relationship between events and static vs. dynamic functional connectivity

Interpretation of events largely depends on one's perspective about the temporal nature of FC. As has been summarized elsewhere (Lurie et al., 2020), there are two dominant perspectives on this topic. One perspective posits that functional connectivity exhibits meaningful temporal dynamics on a moment to moment basis which could represent differences in neural interactions related to ongoing cognition and task processing (Calhoun et al., 2014; R. M. Hutchison et al., 2013; Lurie et al., 2020). This view is supported by the fact that there are transient BOLD responses to tasks (Bandettini et al., 1992; Kwong et al., 1992; Ogawa et al., 1992), that states can be found in resting-state FC data at second and minute time scales using sliding windows or instantaneous coactivation patterns (Allen et al., 2014; Chang & Glover, 2010; Petridou et al., 2013; Shakil et al., 2016), and that changes in state properties have been linked to task behavior, ongoing cognition, and arousal (Chang et al., 2016; Gonzalez-Castillo et al., 2015; M. R. Hutchison et al., 2013; Kucyi & Davis, 2014; Kupis et al., 2021; Sadaghiani et al., 2015; Tagliazucchi & Laufs, 2014) as well as more stable measures of cognitive/behavioral traits and psychiatric disease (Damaraju et al., 2014; de Lacy et al., 2017; Liégeois et al., 2019; Rashid et al., 2016). From this perspective, static FC is less significant than its constituent parts.

[1] Events do not appear to drive FC in a unique way but do contribute the most to FC estimates as a mathematical necessity of their definition and relationship with correlation.

The second perspective posits FC is temporally stable and primarily reflects a history of co-activation between regions (Laumann & Snyder, 2021). This is supported by evidence that functional connectivity patterns are consistent within people over sessions (Gratton et al., 2018; Laumann et al., 2015), only slightly altered during tasks (Cole et al., 2014; Gratton et al., 2016, 2018), and present in anesthesia (Mhuircheartaigh et al., 2010) and slow wave sleep (Sämann et al., 2011). This perspective emphasizes that resting state FC patterns are only a weak marker of ongoing cognition, and are instead more related to stable neuroanatomical constraints, homeostatic processes, and learning related adaptations (Laumann & Snyder, 2021). This perspective collides with the previous one in that it suggests that the dynamic states found during rest[2] may be explained by sampling variability, motion artifacts, and arousal (Hindriks et al., 2016; Hlinka & Hadrava, 2015b; Laumann et al., 2017; Liégeois et al., 2017) rather than current cognitive content or information processing. From this second perspective, the focus of resting state analysis is on finding a clean and reliable static FC measure that may be informative about brain organization.

The information held in events, then, largely depends on which perspective one takes. From a dynamic FC states perspective, events help identify states and characterize their properties in a more temporally specific way. Indeed, events have been used to identify states within resting state fMRI (Sporns et al., 2021), states that differentiate people (Jo et al., 2021) and states related to variation in hormone concentrations within individuals across days (Greenwell et al., 2021). However, from a static FC perspective, events may instead reflect moments of randomly good representation of the static FC structure. From this view, the previous results could be interpreted as occurring because events are particularly good timepoints for identifying stable differences between people and stable static network structure that is relevant to hormonal neurobiology.

Consistent with our findings, Novelli and Razi recently showed that many of the results of edge functional connectivity (eFC), including the presence of high amplitude cofluctuations, can be derived from static FC alone (Novelli & Razi, 2021). We showed in this current work that presence of events and the gradual relationship between cofluctuation and static FC is predictable from static FC too. While a more extended discussion of dynamic FC is outside the scope of this work, the results shown suggest that static FC and sampling variability are sufficient to explain the properties of high cofluctuation timepoints during rest reported so far. This work alone does not eliminate the possibility of multiple diverse states within resting state FC. Other modeling work has shown that events arise from biophysical models built on structural connectivity and simulated spontaneous BOLD signal dynamics (Pope et al., 2021). However, the present work provides a parsimonious explanation for how events could arise from a stationary but noisy signal. We echo Novelli and Razi in our interest in future explorations of edge FC features which cannot be explained by static FC (Novelli & Razi, 2021).

Practical considerations for fMRI functional connectivity analysis

Beyond fundamental neurophysiological concerns related to FC, events could be useful for a range of practical applications in FC analysis. First, we wondered if events could be used to define a filter for data points particularly suited to FC analysis. And second, given that events are good at recapitulating static FC, we wondered if it would be possible to reduce data collection by inducing more event-like time points.

[2] Significant differences in dynamic FC states are seen with tasks, but they tend to be relatively small (Cole et al., 2014; Gratton et al., 2018; Laumann et al., 2017).

Traditionally, resting state FC analyses try to isolate relevant signal by identifying and extracting known artifacts (motion, respiration, etc.) and presuming the residual data is all equally useful (Power et al., 2020). Esfahlani and colleagues' result was particularly exciting because it suggested that, after addressing artifacts, the remaining data varied in utility for defining FC structure, with events providing a means to isolate the particularly useful components (Esfahlani et al., 2020). Although in this paper we showed that events can be explained as a consequence of sampling variability on static FC, this does not rule out that they may be a useful analytical tool. In fact, recent work has shown that ETS (edge-time-series) are better at identifying individuals than static FC (Jo et al., 2021). The strategy of seeking out points with maximal network information as a 'denoising' strategy is a paradigm shift in fMRI FC analysis and could be an exciting avenue of future study.

The second question is whether the fact that events can recapitulate FC with few timepoints suggests that FC may be effectively measured through much shorter data collection regimes. It has become evident in recent years that it is possible to study functional brain organization at the individual level if enough data is collected (Braga & Buckner, 2017; Gordon et al., 2017; Laumann et al., 2015; Noble et al., 2017), with most papers suggesting more than 30 minutes of high quality resting-state data is needed to measure static cortical FC reliably. This has motivated significant ongoing efforts to collect large amounts of individual 'precision' data (Fedorenko, 2021; Gratton & Braga, 2021; Naselaris et al., 2021; Pritschet et al., 2021) which have led to novel findings, but are costly and time-intensive, and may be difficult to acquire in clinical or pediatric populations. We wondered if, because events contain more network structure information than other time points, one could decrease data collection by increasing the rate of events and focusing analysis solely on those moments. However, the results in this manuscript suggest that event correspondence to static FC can be explained by sampling variability and spaced sampling – suggesting it would be difficult to ensure a high proportion of events in a short amount of data collection time. We are optimistic about new strategies for decreasing data collection needs such as new MRI techniques (Lynch et al., 2020) and efforts to reduce artifacts (Power et al., 2020) to address these continued issues in fMRI data collection.

Limitations

We will close by noting some limitations in this work and opportunities for future research. First. we used a dataset collected from a small number of individuals. However, we showed that the results were very similar across each participant and sessions within participants (Fig. S1), suggesting robustness in these results. Second, when simulating BOLD data, we used a very simple model which accounted only for spatial correlation and included no BOLD-like temporal features (e.g., autocorrelation, matched spectral structure) (Cordes et al., 2001; He et al., 2010; Liégeois et al., 2021; Zarahn et al., 1997). However, this simple model still was able to produce event-like behavior, as was an even simpler toy model from sine-waves (Fig. S4). That even such simple models showed event-like behavior suggests that events arise based on simple properties of the BOLD timeseries. Third, we focused on resting-state fMRI data in this manuscript, rather than data from task sessions. We are curious about the effects of tasks on BOLD cofluctuation: given that arousal and tasks can create real non-stationarities in BOLD data, we consider it possible that tasks and imposed states could change the prevalence and structure of events (Betzel et al., 2020; Cole et al., 2014; Gratton et al., 2016, 2018; Laumann et al., 2017; Tagliazucchi & Laufs, 2014). Future work will be needed to fully explore this issue.

Conclusions

In this work, we investigated high cofluctuation BOLD events and found evidence suggesting that, rather than events behaving as unique discrete timepoints that drive functional

connectivity, events may arise as an expected byproduct of a static functional network structure. Event recapitulation of network structure was not unique, but varied continuously across timepoints in real data, and was present in data from which events had been excluded. Simulations demonstrated similar responses from stationary signals. Finally, one of the primary interesting properties of events – that they can recreate static FC with a few points – is not unique and is driven in part by sampling rate. These results suggest that events are parsimoniously explained as a consequence of a highly correlated, modular, noisy signal (BOLD) and therefore might be better suited as methods for identifying good representations of static network structure than as a tool to investigate the mechanistic sources of functional connectivity.

ACKNOWLEDGEMENTS

Funding was provided by NIH grant R01MH118370 (CG), NSF CAREER2048066 (CG), the Washington University Intellectual and Developmental Disabilities Research Center Engelhardt Family Foundation Innovation Fund (BAS) and NIH T32NS047987 (DMS). This research was supported in part through the computational resources and staff contributions provided for the Quest high performance computing facility at Northwestern University which is jointly supported by the Office of the Provost, the Office for Research, and Northwestern University Information Technology.

DECLARATIONS OF COMPETING INTERESTS

None

CITATION DIVERSITY STATEMENT

Recent work in several fields of science has identified a bias in citation practices such that papers from women and other minority scholars are under-cited relative to the number of such papers in the field (Bertolero et al., 2020; Caplar et al., 2017; Chatterjee & Werner, 2021; Dion et al., 2018; Dworkin et al., 2020; Fulvio et al., 2021; Maliniak et al., 2013; Mitchell et al., 2013; Wang et al., 2021). Here we sought to proactively consider choosing references that reflect the diversity of the field in thought, form of contribution, gender, race, ethnicity, and other factors. First, we obtained the predicted gender of the first and last author of each reference by using databases that store the probability of a first name being carried by a woman (Dworkin et al., 2020; Zhou et al., 2020).By this measure (and excluding self-citations to the first and last authors of our current paper), our references contain 7.04% woman(first)/woman(last), 11.27% man/woman, 19.72% woman/man, and 61.97% man/man. This method is limited in that a) names, pronouns, and social media profiles used to construct the databases may not, in every case, be indicative of gender identity and b) it cannot account for intersex, non-binary, or transgender people. Second, we obtained predicted racial/ethnic category of the first and last author of each reference by databases that store the probability of a first and last name being carried by an author of color (Ambekar et al., 2009; Sood & Laohaprapanon, 2018). By this measure (and excluding self-citations), our references contain 8.93% author of color (first)/author of color(last), 12.55% white author/author of color, 28.74% author of color/white author, and 49.78% white author/white author. This method is limited in that a) names and Florida Voter Data to make the predictions may not be indicative of racial/ethnic identity, and b) it cannot account for Indigenous and mixed-race authors, or those who may face differential biases due to the ambiguous racialization or ethnicization of their names. We look forward to future work that could help us to better understand how to support equitable practices in science.

REFERENCES

Allen, E. A., Damaraju, E., Plis, S. M., Erhardt, E. B., Eichele, T., & Calhoun, V. D. (2014). Tracking whole-brain connectivity dynamics in the resting state. *Cerebral Cortex (New York, N.Y.: 1991)*, *24*(3), 663–676. https://doi.org/10.1093/cercor/bhs352

Ambekar, A., Ward, C., Mohammed, J., Male, S., & Skiena, S. (2009). Name-ethnicity classification from open sources. *Proceedings of the 15th ACM SIGKDD International Conference on Knowledge Discovery and Data Mining*, 49–58. https://doi.org/10.1145/1557019.1557032

Bandettini, P. A., Wong, E. C., Hinks, R. S., Tikofsky, R. S., & Hyde, J. S. (1992). Time course EPI of human brain function during task activation. *Magnetic Resonance in Medicine*, *25*(2), 390–397. https://doi.org/10.1002/mrm.1910250220

Bertolero, M., Dworkin, J., David, S., Lloreda, C. L., Srivastava, P., Stiso, J., Zhou, D., Dzirasa, K., Fair, D., Kaczkurkin, A., Marlin, B. J., Shohamy, D., Uddin, L., Zurn, P., & Bassett, D. (2020). *Racial and ethnic imbalance in neuroscience reference lists and intersections with gende*. https://doi.org/10.1101/2020.10.12.336230

Betzel, R. F., Byrge, L., Esfahlani, F. Z., & Kennedy, D. P. (2020). Temporal fluctuations in the brain's modular architecture during movie-watching. *NeuroImage*, *213*, 116687. https://doi.org/10.1016/j.neuroimage.2020.116687

Bijsterbosch, J. D., Woolrich, M. W., Glasser, M. F., Robinson, E. C., Beckmann, C. F., Van Essen, D. C., Harrison, S. J., & Smith, S. M. (2018). The relationship between spatial configuration and functional connectivity of brain regions. *ELife*, *7*, e32992. https://doi.org/10.7554/eLife.32992

Biswal, B., Yetkin, F. Z., Haughton, V. M., & Hyde, J. S. (1995). Functional connectivity in the motor cortex of resting human brain using echo-planar MRI. *Magnetic Resonance in Medicine*, *34*(4), 537–541. https://doi.org/10.1002/mrm.1910340409

Braga, R. M., & Buckner, R. L. (2017). Parallel Interdigitated Distributed Networks within the Individual Estimated by Intrinsic Functional Connectivity. *Neuron*, *95*(2), 457-471.e5. https://doi.org/10.1016/j.neuron.2017.06.038

Braga, R. M., DiNicola, L. M., Becker, H. C., & Buckner, R. L. (2020). Situating the left-lateralized language network in the broader organization of multiple specialized large-scale distributed networks. *Journal of Neurophysiology*, *124*(5), 1415–1448. https://doi.org/10.1152/jn.00753.2019

Calhoun, V. D., Miller, R., Pearlson, G., & Adalı, T. (2014). The chronnectome: Time-varying connectivity networks as the next frontier in fMRI data discovery. *Neuron*, *84*(2), 262–274. https://doi.org/10.1016/j.neuron.2014.10.015

Caplar, N., Tacchella, S., & Birrer, S. (2017). Quantitative evaluation of gender bias in astronomical publications from citation counts. *Nature Astronomy*, *1*(6), 0141. https://doi.org/10.1038/s41550-017-0141

Chang, C., & Glover, G. H. (2010). Time–frequency dynamics of resting-state brain connectivity measured with fMRI. *NeuroImage*, *50*(1), 81–98. https://doi.org/10.1016/j.neuroimage.2009.12.011

Chang, C., Leopold, D. A., Schölvinck, M. L., Mandelkow, H., Picchioni, D., Liu, X., Ye, F. Q., Turchi, J. N., & Duyn, J. H. (2016). Tracking brain arousal fluctuations with fMRI. *Proceedings of the National Academy of Sciences*, *113*(16), 4518–4523. https://doi.org/10.1073/pnas.1520613113

Chatterjee, P., & Werner, R. M. (2021). Gender Disparity in Citations in High-Impact Journal Articles. *JAMA Network Open*, *4*(7), e2114509. https://doi.org/10.1001/jamanetworkopen.2021.14509

Cole, M. W., Bassett, D. S., Power, J. D., Braver, T. S., & Petersen, S. E. (2014). Intrinsic and task-evoked network architectures of the human brain. *Neuron*, *83*(1), 238–251. https://doi.org/10.1016/j.neuron.2014.05.014

Cordes, D., Haughton, V. M., Arfanakis, K., Carew, J. D., Turski, P. A., Moritz, C. H., Quigley, M. A., & Meyerand, E. (2001). Frequencies contributing to functional connectivity in the cerebral cortex in “resting-state” data. *AJNR. American Journal of Neuroradiology*, *22*(7), 1326–1333.

Dale, A. M., Fischl, B., & Sereno, M. I. (1999). Cortical Surface-Based Analysis: I. Segmentation and Surface Reconstruction. *NeuroImage*, *9*(2), 179–194. https://doi.org/10.1006/nimg.1998.0395

Damaraju, E., Allen, E. A., Belger, A., Ford, J. M., McEwen, S., Mathalon, D. H., Mueller, B. A., Pearlson, G. D., Potkin, S. G., Preda, A., Turner, J. A., Vaidya, J. G., van Erp, T. G., & Calhoun, V. D. (2014). Dynamic functional connectivity analysis reveals transient states of dysconnectivity in schizophrenia. *NeuroImage: Clinical*, *5*, 298–308. https://doi.org/10.1016/j.nicl.2014.07.003

de Lacy, N., Doherty, D., King, B. H., Rachakonda, S., & Calhoun, V. D. (2017). Disruption to control network function correlates with altered dynamic connectivity in the wider autism spectrum. *NeuroImage. Clinical*, *15*, 513–524. https://doi.org/10.1016/j.nicl.2017.05.024

Dion, M. L., Sumner, J. L., & Mitchell, S. M. L. (2018). Gendered Citation Patterns across Political Science and Social Science Methodology Fields. *Political Analysis*, *26*(3), 312–327. https://doi.org/10.1017/pan.2018.12

Dworkin, J. D., Linn, K. A., Teich, E. G., Zurn, P., Shinohara, R. T., & Bassett, D. S. (2020). The extent and drivers of gender imbalance in neuroscience reference lists. *Nature Neuroscience*, *23*(8), 918–926. https://doi.org/10.1038/s41593-020-0658-y

Esfahlani, F. Z., Byrge, L., Tanner, J., Sporns, O., Kennedy, D. P., & Betzel, R. F. (2021). *Edge-centric analysis of time-varying functional brain networks with applications in autism spectrum disorder* (p. 2021.07.01.450812). https://doi.org/10.1101/2021.07.01.450812

Esfahlani, F. Z., Jo, Y., Faskowitz, J., Byrge, L., Kennedy, D. P., Sporns, O., & Betzel, R. F. (2020). High-amplitude cofluctuations in cortical activity drive functional connectivity. *Proceedings of the National Academy of Sciences of the United States of America*, *117*(45), 28393–28401. https://doi.org/10.1073/pnas.2005531117

Fair, D. A., Miranda-Dominguez, O., Snyder, A. Z., Perrone, A., Earl, E. A., Van, A. N., Koller, J. M., Feczko, E., Tisdall, M. D., van der Kouwe, A., Klein, R. L., Mirro, A. E., Hampton, J. M., Adeyemo, B., Laumann, T. O., Gratton, C., Greene, D. J., Schlaggar, B. L., Hagler, D. J., … Dosenbach, N. U. F. (2020). Correction of respiratory artifacts in MRI head motion estimates. *NeuroImage*, *208*, 116400. https://doi.org/10.1016/j.neuroimage.2019.116400

Fedorenko, E. (2021). The early origins and the growing popularity of the individual-subject analytic approach in human neuroscience. *Current Opinion in Behavioral Sciences*, *40*, 105–112. https://doi.org/10.1016/j.cobeha.2021.02.023

Fulvio, J. M., Akinnola, I., & Postle, B. R. (2021). Gender (Im)balance in Citation Practices in Cognitive Neuroscience. *Journal of Cognitive Neuroscience*, *33*(1), 3–7. https://doi.org/10.1162/jocn_a_01643

Glasser, M. F., Sotiropoulos, S. N., Wilson, J. A., Coalson, T. S., Fischl, B., Andersson, J. L., Xu, J., Jbabdi, S., Webster, M., Polimeni, J. R., Van Essen, D. C., & Jenkinson, M. (2013). The minimal preprocessing pipelines for the Human Connectome Project. *NeuroImage*, *80*, 105–124. https://doi.org/10.1016/j.neuroimage.2013.04.127

Gonzalez-Castillo, J., Hoy, C. W., Handwerker, D. A., Robinson, M. E., Buchanan, L. C., Saad, Z. S., & Bandettini, P. A. (2015). Tracking ongoing cognition in individuals using brief, whole-brain functional connectivity patterns. *Proceedings of the National Academy of Sciences*, *112*(28), 8762–8767. https://doi.org/10.1073/pnas.1501242112

Gordon, E. M., Laumann, T. O., Adeyemo, B., Huckins, J. F., Kelley, W. M., & Petersen, S. E. (2016). Generation and Evaluation of a Cortical Area Parcellation from Resting-State

Correlations. *Cerebral Cortex (New York, N.Y.: 1991)*, *26*(1), 288–303. https://doi.org/10.1093/cercor/bhu239

Gordon, E. M., Laumann, T. O., Gilmore, A. W., Newbold, D. J., Greene, D. J., Berg, J. J., Ortega, M., Hoyt-Drazen, C., Gratton, C., Sun, H., Hampton, J. M., Coalson, R. S., Nguyen, A. L., McDermott, K. B., Shimony, J. S., Snyder, A. Z., Schlaggar, B. L., Petersen, S. E., Nelson, S. M., & Dosenbach, N. U. F. (2017). Precision Functional Mapping of Individual Human Brains. *Neuron*, *95*(4), 791-807.e7. https://doi.org/10.1016/j.neuron.2017.07.011

Gratton, C., & Braga, R. M. (2021). Editorial overview: Deep imaging of the individual brain: past, practice, and promise. *Current Opinion in Behavioral Sciences*, *40*, iii–vi. https://doi.org/10.1016/j.cobeha.2021.06.011

Gratton, C., Laumann, T. O., Gordon, E. M., Adeyemo, B., & Petersen, S. E. (2016). Evidence for Two Independent Factors that Modify Brain Networks to Meet Task Goals. *Cell Reports*, *17*(5), 1276–1288. https://doi.org/10.1016/j.celrep.2016.10.002

Gratton, C., Laumann, T. O., Nielsen, A. N., Greene, D. J., Gordon, E. M., Gilmore, A. W., Nelson, S. M., Coalson, R. S., Snyder, A. Z., Schlaggar, B. L., Dosenbach, N. U. F., & Petersen, S. E. (2018). Functional Brain Networks Are Dominated by Stable Group and Individual Factors, Not Cognitive or Daily Variation. *Neuron*, *98*(2), 439-452.e5. https://doi.org/10.1016/j.neuron.2018.03.035

Greenwell, S., Faskowitz, J., Pritschet, L., Santander, T., Jacobs, E. G., & Betzel, R. F. (2021a). *High-amplitude network co-fluctuations linked to variation in hormone concentrations over menstrual cycle* (p. 2021.07.29.453892). https://doi.org/10.1101/2021.07.29.453892

Greenwell, S., Faskowitz, J., Pritschet, L., Santander, T., Jacobs, E. G., & Betzel, R. F. (2021b). *High-amplitude network co-fluctuations linked to variation in hormone concentrations over menstrual cycle* (p. 2021.07.29.453892). https://doi.org/10.1101/2021.07.29.453892

He, B. J., Zempel, J. M., Snyder, A. Z., & Raichle, M. E. (2010). The temporal structures and functional significance of scale-free brain activity. *Neuron*, *66*(3), 353–369. https://doi.org/10.1016/j.neuron.2010.04.020

Heeger, D. J., Huk, A. C., Geisler, W. S., & Albrecht, D. G. (2000). Spikes versus BOLD: What does neuroimaging tell us about neuronal activity? *Nature Neuroscience*, *3*(7), 631–633. https://doi.org/10.1038/76572

Hindriks, R., Adhikari, M. H., Murayama, Y., Ganzetti, M., Mantini, D., Logothetis, N. K., & Deco, G. (2016). Can sliding-window correlations reveal dynamic functional connectivity in resting-state fMRI? *NeuroImage*, *127*, 242–256. https://doi.org/10.1016/j.neuroimage.2015.11.055

Hlinka, J., & Hadrava, M. (2015a). On the danger of detecting network states in white noise. *Frontiers in Computational Neuroscience*, *9*, 11. https://doi.org/10.3389/fncom.2015.00011

Hlinka, J., & Hadrava, M. (2015b). On the danger of detecting network states in white noise. *Frontiers in Computational Neuroscience*, *9*, 11. https://doi.org/10.3389/fncom.2015.00011

Honey, C. J., Sporns, O., Cammoun, L., Gigandet, X., Thiran, J. P., Meuli, R., & Hagmann, P. (2009). Predicting human resting-state functional connectivity from structural connectivity. *Proceedings of the National Academy of Sciences*, *106*(6), 2035–2040. https://doi.org/10.1073/pnas.0811168106

Hutchison, M. R., Womelsdorf, T., Gati, J. S., Everling, S., & Menon, R. S. (2013). Resting-state networks show dynamic functional connectivity in awake humans and anesthetized macaques. *Human Brain Mapping*, *34*(9), 2154–2177. https://doi.org/10.1002/hbm.22058

Hutchison, R. M., Womelsdorf, T., Allen, E. A., Bandettini, P. A., Calhoun, V. D., Corbetta, M., Della Penna, S., Duyn, J. H., Glover, G. H., Gonzalez-Castillo, J., Handwerker, D. A.,

Keilholz, S., Kiviniemi, V., Leopold, D. A., de Pasquale, F., Sporns, O., Walter, M., & Chang, C. (2013). Dynamic functional connectivity: Promise, issues, and interpretations. *NeuroImage*, *80*, 360–378. https://doi.org/10.1016/j.neuroimage.2013.05.079

Jo, Y., Faskowitz, J., Esfahlani, F. Z., Sporns, O., & Betzel, R. F. (2021). Subject identification using edge-centric functional connectivity. *NeuroImage*, *238*, 118204. https://doi.org/10.1016/j.neuroimage.2021.118204

Johnston, J. M., Vaishnavi, S. N., Smyth, M. D., Zhang, D., He, B. J., Zempel, J. M., Shimony, J. S., Snyder, A. Z., & Raichle, M. E. (2008). Loss of Resting Interhemispheric Functional Connectivity after Complete Section of the Corpus Callosum. *Journal of Neuroscience*, *28*(25), 6453–6458. https://doi.org/10.1523/JNEUROSCI.0573-08.2008

Kong, R., Li, J., Orban, C., Sabuncu, M. R., Liu, H., Schaefer, A., Sun, N., Zuo, X.-N., Holmes, A. J., Eickhoff, S. B., & Yeo, B. T. T. (2019). Spatial Topography of Individual-Specific Cortical Networks Predicts Human Cognition, Personality, and Emotion. *Cerebral Cortex (New York, N.Y.: 1991)*, *29*(6), 2533–2551. https://doi.org/10.1093/cercor/bhy123

Kucyi, A., & Davis, K. D. (2014). Dynamic functional connectivity of the default mode network tracks daydreaming. *NeuroImage*, *100*, 471–480. https://doi.org/10.1016/j.neuroimage.2014.06.044

Kupis, L., Goodman, Z. T., Kornfeld, S., Hoang, S., Romero, C., Dirks, B., Dehoney, J., Chang, C., Spreng, R. N., Nomi, J. S., & Uddin, L. Q. (2021). Brain Dynamics Underlying Cognitive Flexibility Across the Lifespan. *Cerebral Cortex*, *31*(11), 5263–5274. https://doi.org/10.1093/cercor/bhab156

Kwong, K. K., Belliveau, J. W., Chesler, D. A., Goldberg, I. E., Weisskoff, R. M., Poncelet, B. P., Kennedy, D. N., Hoppel, B. E., Cohen, M. S., & Turner, R. (1992). Dynamic magnetic resonance imaging of human brain activity during primary sensory stimulation. *Proceedings of the National Academy of Sciences*, *89*(12), 5675–5679. https://doi.org/10.1073/pnas.89.12.5675

Laumann, T. O., Gordon, E. M., Adeyemo, B., Snyder, A. Z., Joo, S. J., Chen, M.-Y., Gilmore, A. W., McDermott, K. B., Nelson, S. M., Dosenbach, N. U. F., Schlaggar, B. L., Mumford, J. A., Poldrack, R. A., & Petersen, S. E. (2015). Functional System and Areal Organization of a Highly Sampled Individual Human Brain. *Neuron*, *87*(3), 657–670. https://doi.org/10.1016/j.neuron.2015.06.037

Laumann, T. O., & Snyder, A. Z. (2021). Brain activity is not only for thinking. *Current Opinion in Behavioral Sciences*, *40*, 130–136. https://doi.org/10.1016/j.cobeha.2021.04.002

Laumann, T. O., Snyder, A. Z., Mitra, A., Gordon, E. M., Gratton, C., Adeyemo, B., Gilmore, A. W., Nelson, S. M., Berg, J. J., Greene, D. J., McCarthy, J. E., Tagliazucchi, E., Laufs, H., Schlaggar, B. L., Dosenbach, N. U. F., & Petersen, S. E. (2017). On the Stability of BOLD fMRI Correlations. *Cerebral Cortex (New York, N.Y.: 1991)*, *27*(10), 4719–4732. https://doi.org/10.1093/cercor/bhw265

Liégeois, R., Laumann, T. O., Snyder, A. Z., Zhou, J., & Yeo, B. T. T. (2017). Interpreting temporal fluctuations in resting-state functional connectivity MRI. *NeuroImage*, *163*, 437–455. https://doi.org/10.1016/j.neuroimage.2017.09.012

Liégeois, R., Li, J., Kong, R., Orban, C., Van De Ville, D., Ge, T., Sabuncu, M. R., & Yeo, B. T. T. (2019). Resting brain dynamics at different timescales capture distinct aspects of human behavior. *Nature Communications*, *10*(1), 2317. https://doi.org/10.1038/s41467-019-10317-7

Liégeois, R., Yeo, B. T. T., & Van De Ville, D. (2021). Interpreting null models of resting-state functional MRI dynamics: Not throwing the model out with the hypothesis. *NeuroImage*, *243*, 118518. https://doi.org/10.1016/j.neuroimage.2021.118518

Logothetis, N. K., Pauls, J., Augath, M., Trinath, T., & Oeltermann, A. (2001). Neurophysiological investigation of the basis of the fMRI signal. *Nature*, *412*(6843), 150–157. https://doi.org/10.1038/35084005

Lurie, D. J., Kessler, D., Bassett, D. S., Betzel, R. F., Breakspear, M., Kheilholz, S., Kucyi, A., Liégeois, R., Lindquist, M. A., McIntosh, A. R., Poldrack, R. A., Shine, J. M., Thompson, W. H., Bielczyk, N. Z., Douw, L., Kraft, D., Miller, R. L., Muthuraman, M., Pasquini, L., … Calhoun, V. D. (2020). Questions and controversies in the study of time-varying functional connectivity in resting fMRI. *Network Neuroscience (Cambridge, Mass.)*, *4*(1), 30–69. https://doi.org/10.1162/netn_a_00116

Lynch, C. J., Power, J. D., Scult, M. A., Dubin, M., Gunning, F. M., & Liston, C. (2020). Rapid Precision Functional Mapping of Individuals Using Multi-Echo fMRI. *Cell Reports*, *33*(12), 108540. https://doi.org/10.1016/j.celrep.2020.108540

Maliniak, D., Powers, R., & Walter, B. F. (2013). The Gender Citation Gap in International Relations. *International Organization*, *67*(4), 889–922. https://doi.org/10.1017/S0020818313000209

Marcus, D. S., Harwell, J., Olsen, T., Hodge, M., Glasser, M. F., Prior, F., Jenkinson, M., Laumann, T., Curtiss, S. W., & Van Essen, D. C. (2011). Informatics and data mining tools and strategies for the human connectome project. *Frontiers in Neuroinformatics*, *5*. Scopus. https://doi.org/10.3389/fninf.2011.00004

Mhuircheartaigh, R. N., Rosenorn-Lanng, D., Wise, R., Jbabdi, S., Rogers, R., & Tracey, I. (2010). Cortical and subcortical connectivity changes during decreasing levels of consciousness in humans: A functional magnetic resonance imaging study using propofol. *The Journal of Neuroscience: The Official Journal of the Society for Neuroscience*, *30*(27), 9095–9102. https://doi.org/10.1523/JNEUROSCI.5516-09.2010

Mitchell, S. M., Lange, S., & Brus, H. (2013). Gendered Citation Patterns in International Relations Journals. *International Studies Perspectives*, *14*(4), 485–492. https://doi.org/10.1111/insp.12026

Naselaris, T., Allen, E., & Kay, K. (2021). Extensive sampling for complete models of individual brains. *Current Opinion in Behavioral Sciences*, *40*, 45–51. https://doi.org/10.1016/j.cobeha.2020.12.008

Newman, M., & Girvan, M. (2004). Finding and evaluating community structure in networks. *Physical Review E*, *69*(2), 026113. https://doi.org/10.1103/PhysRevE.69.026113

Nir, Y., Mukamel, R., Dinstein, I., Privman, E., Harel, M., Fisch, L., Gelbard-Sagiv, H., Kipervasser, S., Andelman, F., Neufeld, M. Y., Kramer, U., Arieli, A., Fried, I., & Malach, R. (2008). Interhemispheric correlations of slow spontaneous neuronal fluctuations revealed in human sensory cortex. *Nature Neuroscience*, *11*(9), 1100–1108. https://doi.org/10.1038/nn.2177

Noble, S., Spann, M. N., Tokoglu, F., Shen, X., Constable, R. T., & Scheinost, D. (2017). Influences on the Test-Retest Reliability of Functional Connectivity MRI and its Relationship with Behavioral Utility. *Cerebral Cortex (New York, N.Y.: 1991)*, *27*(11), 5415–5429. https://doi.org/10.1093/cercor/bhx230

Novelli, L., & Razi, A. (2021). A mathematical perspective on edge-centric functional connectivity. *ArXiv:2106.10631 [Physics, q-Bio]*. http://arxiv.org/abs/2106.10631

Ogawa, S., Tank, D. W., Menon, R., Ellermann, J. M., Kim, S. G., Merkle, H., & Ugurbil, K. (1992). Intrinsic signal changes accompanying sensory stimulation: Functional brain mapping with magnetic resonance imaging. *Proceedings of the National Academy of Sciences*, *89*(13), 5951–5955. https://doi.org/10.1073/pnas.89.13.5951

Petridou, N., Gaudes, C. C., Dryden, I. L., Francis, S. T., & Gowland, P. A. (2013). Periods of rest in fMRI contain individual spontaneous events which are related to slowly fluctuating spontaneous activity. *Human Brain Mapping*, *34*(6), 1319–1329. https://doi.org/10.1002/hbm.21513

Pope, M., Fukushima, M., Betzel, R. F., & Sporns, O. (2021). *Modular origins of high-amplitude co-fluctuations in fine-scale functional connectivity dynamics* [Preprint]. Neuroscience. https://doi.org/10.1101/2021.05.16.444357

Power, J. D., Cohen, A. L., Nelson, S. M., Wig, G. S., Barnes, K. A., Church, J. A., Vogel, A. C., Laumann, T. O., Miezin, F. M., Schlaggar, B. L., & Petersen, S. E. (2011). Functional network organization of the human brain. *Neuron*, *72*(4), 665–678. https://doi.org/10.1016/j.neuron.2011.09.006

Power, J. D., Lynch, C. J., Adeyemo, B., & Petersen, S. E. (2020). A Critical, Event-Related Appraisal of Denoising in Resting-State fMRI Studies. *Cerebral Cortex (New York, N.Y.: 1991)*, *30*(10), 5544–5559. https://doi.org/10.1093/cercor/bhaa139

Power, J. D., Mitra, A., Laumann, T. O., Snyder, A. Z., Schlaggar, B. L., & Petersen, S. E. (2014). Methods to detect, characterize, and remove motion artifact in resting state fMRI. *NeuroImage*, *84*, 320–341. https://doi.org/10.1016/j.neuroimage.2013.08.048

Pritschet, L., Taylor, C. M., Santander, T., & Jacobs, E. G. (2021). Applying dense-sampling methods to reveal dynamic endocrine modulation of the nervous system. *Current Opinion in Behavioral Sciences*, *40*, 72–78. https://doi.org/10.1016/j.cobeha.2021.01.012

Rashid, B., Arbabshirani, M. R., Damaraju, E., Cetin, M. S., Miller, R., Pearlson, G. D., & Calhoun, V. D. (2016). Classification of schizophrenia and bipolar patients using static and dynamic resting-state fMRI brain connectivity. *NeuroImage*, *134*, 645–657. https://doi.org/10.1016/j.neuroimage.2016.04.051

Sadaghiani, S., Poline, J.-B., Kleinschmidt, A., & D'Esposito, M. (2015). Ongoing dynamics in large-scale functional connectivity predict perception. *Proceedings of the National Academy of Sciences*, *112*(27), 8463–8468. https://doi.org/10.1073/pnas.1420687112

Sämann, P. G., Wehrle, R., Hoehn, D., Spoormaker, V. I., Peters, H., Tully, C., Holsboer, F., & Czisch, M. (2011). Development of the brain's default mode network from wakefulness to slow wave sleep. *Cerebral Cortex (New York, N.Y.: 1991)*, *21*(9), 2082–2093. https://doi.org/10.1093/cercor/bhq295

Seitzman, B. A., Gratton, C., Laumann, T. O., Gordon, E. M., Adeyemo, B., Dworetsky, A., Kraus, B. T., Gilmore, A. W., Berg, J. J., Ortega, M., Nguyen, A., Greene, D. J., McDermott, K. B., Nelson, S. M., Lessov-Schlaggar, C. N., Schlaggar, B. L., Dosenbach, N. U. F., & Petersen, S. E. (2019). Trait-like variants in human functional brain networks. *Proceedings of the National Academy of Sciences*, *116*(45), 22851–22861. https://doi.org/10.1073/pnas.1902932116

Shakil, S., Lee, C.-H., & Keilholz, S. D. (2016). Evaluation of sliding window correlation performance for characterizing dynamic functional connectivity and brain states. *NeuroImage*, *133*, 111–128. https://doi.org/10.1016/j.neuroimage.2016.02.074

Shmuel, A., & Leopold, D. A. (2008). Neuronal correlates of spontaneous fluctuations in fMRI signals in monkey visual cortex: Implications for functional connectivity at rest. *Human Brain Mapping*, *29*(7), 751–761. https://doi.org/10.1002/hbm.20580

Smith, S. M., Fox, P. T., Miller, K. L., Glahn, D. C., Fox, P. M., Mackay, C. E., Filippini, N., Watkins, K. E., Toro, R., Laird, A. R., & Beckmann, C. F. (2009). Correspondence of the brain's functional architecture during activation and rest. *Proceedings of the National Academy of Sciences*, *106*(31), 13040–13045. https://doi.org/10.1073/pnas.0905267106

Smith, S. M., Nichols, T. E., Vidaurre, D., Winkler, A. M., Behrens, T. E. J., Glasser, M. F., Ugurbil, K., Barch, D. M., Van Essen, D. C., & Miller, K. L. (2015). A positive-negative mode of population covariation links brain connectivity, demographics and behavior. *Nature Neuroscience*, *18*(11), 1565–1567. https://doi.org/10.1038/nn.4125

Sood, G., & Laohaprapanon, S. (2018). Predicting Race and Ethnicity From the Sequence of Characters in a Name. *ArXiv:1805.02109 [Stat]*. http://arxiv.org/abs/1805.02109

Sporns, O., Faskowitz, J., Teixeira, A. S., Cutts, S. A., & Betzel, R. F. (2021). Dynamic expression of brain functional systems disclosed by fine-scale analysis of edge time series. *Network Neuroscience (Cambridge, Mass.)*, *5*(2), 405–433. https://doi.org/10.1162/netn_a_00182

Tagliazucchi, E., & Laufs, H. (2014). Decoding wakefulness levels from typical fMRI resting-state data reveals reliable drifts between wakefulness and sleep. *Neuron*, *82*(3), 695–708. https://doi.org/10.1016/j.neuron.2014.03.020

Tavor, I., Jones, O. P., Mars, R. B., Smith, S. M., Behrens, T. E., & Jbabdi, S. (2016). Task-free MRI predicts individual differences in brain activity during task performance. *Science*, *352*(6282), 216–220. https://doi.org/10.1126/science.aad8127

van den Heuvel, M. P., Stam, C. J., Kahn, R. S., & Hulshoff Pol, H. E. (2009). Efficiency of functional brain networks and intellectual performance. *The Journal of Neuroscience: The Official Journal of the Society for Neuroscience*, *29*(23), 7619–7624. https://doi.org/10.1523/JNEUROSCI.1443-09.2009

Vincent, J.-L., Patel, G. H., Fox, M. D., Snyder, A. Z., Baker, J. T., Van Essen, D. C., Zempel, J. M., Snyder, L. H., Corbetta, M., & Raichle, M. E. (2007). Intrinsic functional architecture in the anaesthetized monkey brain. *Nature*, *447*(7140), 83–86. https://doi.org/10.1038/nature05758

Wang, X., Dworkin, J. D., Zhou, D., Stiso, J., Falk, E. B., Bassett, D. S., Zurn, P., & Lydon-Staley, D. M. (2021). Gendered citation practices in the field of communication. *Annals of the International Communication Association*, *45*(2), 134–153. https://doi.org/10.1080/23808985.2021.1960180

Yeo, B. T., Krienen, F. M., Sepulcre, J., Sabuncu, M. R., Lashkari, D., Hollinshead, M., Roffman, J. L., Smoller, J. W., Zöllei, L., Polimeni, J. R., Fischl, B., Liu, H., & Buckner, R. L. (2011). The organization of the human cerebral cortex estimated by intrinsic functional connectivity. *Journal of Neurophysiology*, *106*(3), 1125–1165. https://doi.org/10.1152/jn.00338.2011

Zarahn, E., Aguirre, G. K., & D'Esposito, M. (1997). Empirical analyses of BOLD fMRI statistics. I. Spatially unsmoothed data collected under null-hypothesis conditions. *NeuroImage*, *5*(3), 179–197. https://doi.org/10.1006/nimg.1997.0263

Zhou, D., Cornblath, E. J., Stiso, J., Teich, E. G., Dworkin, J. D., Blevins, A. S., & Bassett, D. S. (2020). *Gender Diversity Statement and Code Notebook v1.0*. Zenodo. https://doi.org/10.5281/zenodo.3672110

970 **SUPPLEMENTAL INFORMATION**

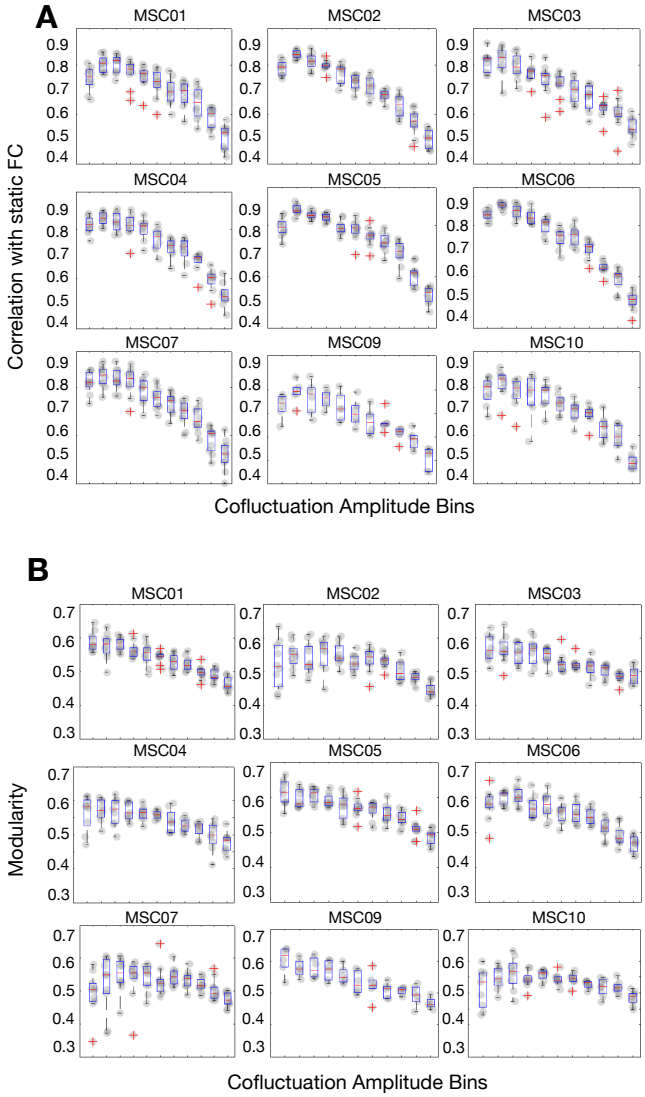

971
972 **Fig S1, related to Fig 1:** Individual subject results for Fig 1 analyses. In all subjects and
973 sessions, the relationships present between cofluctuation and correlation with time-averaged FC
974 (A) and modularity (B) are continuous, positive, and gradual. It suggests that in all cases,
975 neither high or low cofluctuation time points are discrete. Boxplots show the median, 25th and
976 75th percentile values per subject calculated across sessions.

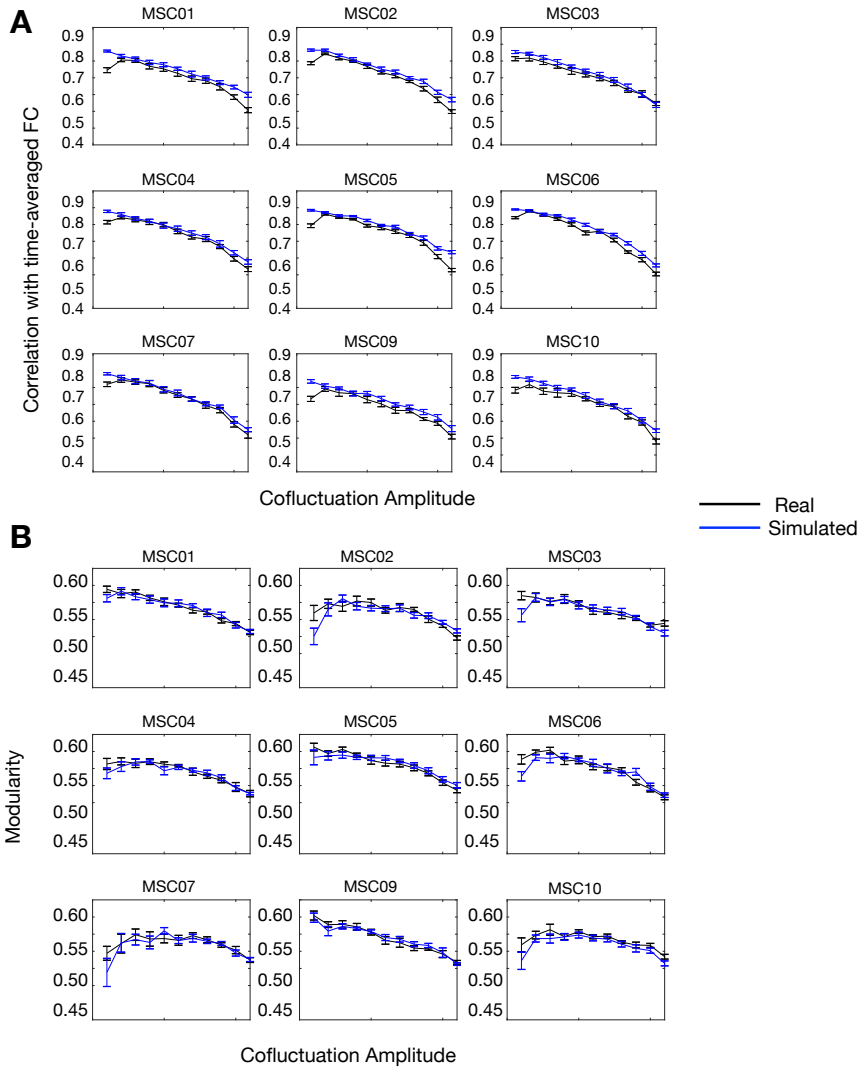

Fig S2, related to Fig 2: Individual subject results for simulation analysis. In all subjects, the relationships present between cofluctuation amplitude and correlation with time-averaged FC (A) and modularity (B) are continuous, positive, and extremely similar to the relationships present in real data. This suggests sampling variability in static FC is sufficient to explain the presence of high and low cofluctuation points in real data.

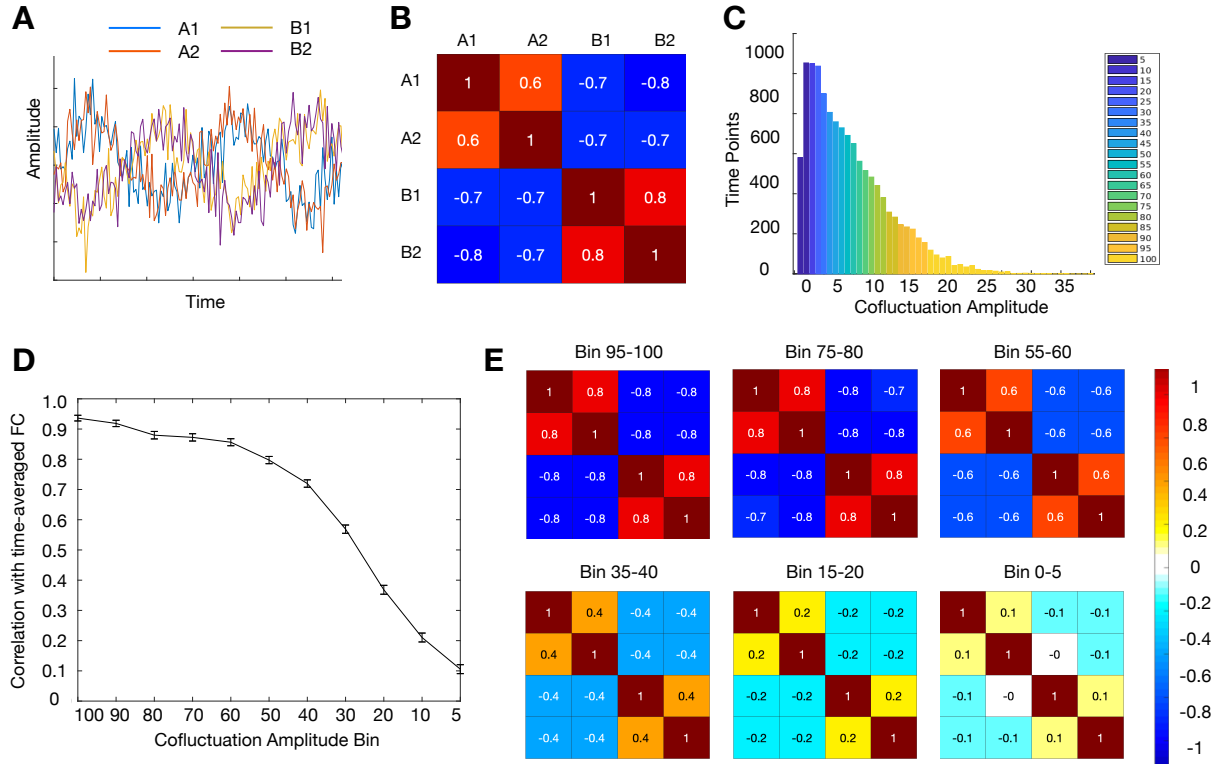

Figure S3, Related to Fig 2: The relationship between network structure and cofluctuation is present in extremely simple non-BOLD-like models. We created a 2 network, 4 node model from sine waves and tested the relationship between network structure and cofluctuation. (A) Network A is made of two nodes, each with the sine(t) wave. Network B is made of two nodes, each with sine(t+π/2) wave. Random noise was added to all four nodes. (B) Over the time course, there is moderately high magnitude (r = 0.7) correlation between in-network nodes. (C) As in real data, there were points of high and low cofluctuation so it was possible to bin time points the same way as was done in real and BOLD-simulated data. (D) A similar relationship exists between cofluctuation and network structure where higher cofluctuation bins are better able to reproduce network structure from the overall time course. Error bars here represent SEM over 1000 iterations of the model. (E) This relationship is visually obvious in correlation matrices. In high cofluctuation bins, the two antagonistic networks are strongly present, and in low bins there is little or no relationship between nodes.

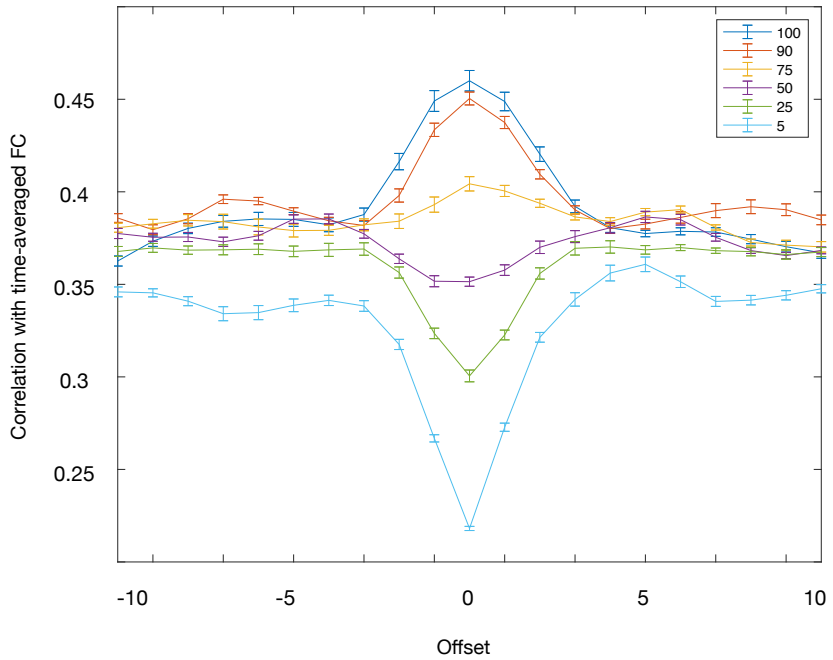

Figure S4, Related to Fig 3: After accounting for spacing, there remains a graded hierarchy of network structure with cofluctuation. We completed a circular shifting analysis (see *Methods*) where time points are binned by cofluctuation and then circularly offset. Due to scrubbing, it was not possible to select as many time points per bin (typically all time points, 5% of total time points) without running into scrubbed points while circularly shifting the values. To address this issue, we randomly sampled only 5 eligible points per bin and used fewer bins (95-100, 85-90, 70-75, 45-50, 20-25, 0-5). This resulted in a smaller number of sessions (53/90) which contained full data for all bin and shift combinations. Because we used only five points, correlation values (maximum = 0.45 in group data) were much lower than when we calculate similarity with session FC using 5% of available points. We completed 100 iterations of this analysis and averaged the results to reduce single trial bias of the random selection of 5 eligible points. Higher cofluctuation bins have stronger correlation with time averaged FC compared to their offset counterparts and lower cofluctuation bins have weaker correlation. This suggests that while temporal spacing does in part drive the similarity of events to static network structure, there is a relationship between cofluctuation and network structure. Fig 2 suggests this is parsimoniously explained by sampling variability.