Flotillin-2 regulates EGFR activation, degradation, and cancer growth

David J. Wisniewski[1] †, Mariya S. Liyasova[1] †, Soumya Korrapati[1], Xu Zhang[2], Samuel F. Gilbert[1], Alexis Catalano[1], Donna Voeller[1], Udayan Guha[2], Natalie Porat-Shliom[2], Christina M. Annunziata[1], and Stanley Lipkowitz[1*]

From the [1]Women's Malignancies Branch, Center for Cancer Research, National Cancer Institute, Bethesda, MD 20892; [2]Thoracic and GI Malignancies Branch, Center for Cancer Research, National Cancer Institute, Bethesda, MD 20892

†These authors contributed equally to this work

*Corresponding Author:

Stanley Lipkowitz

Women's Malignancies Branch

Center for Cancer Research, National Cancer Institute, National Institutes of Health

Bldg. 10, Room 4B54, Bethesda, MD 20892, USA

lipkowis@navmed.nci.nih.gov; Tel. (240) 760-6129; Fax. (240) 541-4547

Running title: FLOT2 regulates EGFR activation, degradation, and cancer growth

Keywords: Cbl, EGFR, phosphorylation, FLOT2, mass spectrometry, MAPK, cell proliferation, cancer biology

Abstract:

Epidermal growth factor receptor (EGFR) signaling is frequently dysregulated in various cancers. The ubiquitin ligase Cbl (Casitas B-lineage lymphoma proto-oncogene) regulates degradation of activated EGFR through ubiquitination and acts as an adaptor to recruit proteins required for trafficking. We used Stable Isotope Labeling with Amino Acids in Cell Culture (SILAC) mass spectrometry (MS) to compare Cbl complexes with or without epidermal growth factor (EGF) stimulation. We identified over a hundred novel Cbl interactors, and a secondary siRNA screen found that knockdown of Flotillin-2 (FLOT2) led to increased phosphorylation and degradation of EGFR upon EGF stimulation in HeLa cells. In H441 cells, FLOT2 knockdown increased EGF-stimulated EGFR phosphorylation, ubiquitination, and downstream signaling, reversible by the EGFR inhibitor erlotinib. CRISPR knockout (KO) of FLOT2 in HeLa cells confirmed EGFR downregulation, increased signaling, and increased dimerization and trafficking to the early endosome. FLOT2 interacted with both Cbl and EGFR. EGFR downregulation upon FLOT2 loss was Cbl-dependent, as co-knockdown of Cbl and Cbl-b restored EGFR levels. Overexpression of FLOT2 in HeLa cells decreased EGF-stimulated EGFR phosphorylation and ubiquitination. Overexpression of wild type (WT) FLOT2, but not the soluble G2A FLOT2 mutant, inhibited EGFR phosphorylation upon EGF stimulation in HEK293T cells. FLOT2 loss induced EGFR-dependent proliferation and anchorage-independent growth. Lastly, FLOT2 KO increased tumor formation and tumor volume in nude mice and NSG mice, respectively. These data demonstrated that FLOT2 negatively regulated EGFR activation and dimerization, as well as its subsequent ubiquitination, endosomal trafficking, and degradation, leading to reduced proliferation *in vitro* and *in vivo*.

Introduction

EGFR is one of the major receptor tyrosine kinases (RTK) in epithelial cells (1). Activation by EGF and other ligands leads to receptor dimerization and phosphorylation at specific tyrosine residues. Activated EGFR activates the RAS/RAF/MAPK and PI3K/AKT pathways, regulating multiple cell functions including proliferation, migration, angiogenesis, and apoptosis (1). EGFR signaling is dysregulated by gene amplification or activating mutations of the receptor in a variety of human malignancies (*e.g.*, lung cancer and glioblastoma) (2,3). Various targeted therapies have been developed to inhibit EGFR signaling in cancer (4).

The level of activated EGFR in cells is controlled by the Cbl family of ubiquitin ligases (E3), which are recruited to and ubiquitinate the activated receptor leading to lysosomal degradation (5). Loss of Cbl E3 function has been implicated in malignant transformation both in murine models and in human cancers due to hyperactivity of tyrosine kinase-driven pathways (6,7). Cbl proteins contain a catalytic Ring Finger (RF) responsible for ubiquitination of activated EGFR, surrounded by motifs that interact with multiple proteins via phosphorylated tyrosines, SH2, or SH3 mediated interactions (8). Considering the importance of both Cbl and EGFR in oncogenic transformation, it is critical to gain further understanding of how these pathways regulate oncogenic signaling.

The structure of the N- and C-termini of Cbl allows it to act as an adaptor, recruiting additional proteins required for EGFR internalization and trafficking (8). The effects of Cbl as an adaptor molecule are relatively unknown, and determination of proteins which interact with Cbl as an adaptor may uncover other proteins associated with oncogenic signaling. We thus hypothesized that characterization of proteins that interact with Cbl with and without EGF stimulation will uncover additional mechanisms of EGFR regulation and provide potential therapeutic targets.

In this work, we took two different approaches to study the proteins involved in EGFR activation and trafficking. First, we performed a two-state SILAC MS screen to identify proteins recruited to Cbl with or without EGFR activation. Second, we employed an in-cell ELISA screen to investigate the effect of

depletion of specific proteins identified in the SILAC screen on EGFR activation and/or degradation. This approach identified several Cbl interacting proteins for further analysis, including FLOT2.

Flotillin-1 (FLOT1) and FLOT2 are highly conserved and expressed in a variety of cell types (9,10). The proteins play roles in endocytosis, actin remodeling, signal transduction, and carcinogenesis (11,12). The two proteins form homo- and hetero-oligomers (13,14), are membrane associated through myristoylation and palmitoylation, and are used as markers of lipid-raft domains of the plasma membrane (10,15). Upon EGFR activation, FLOT1 and FLOT2 oligomers increase in size and translocate to the endosomal compartments (13,16). Flotillins are phosphorylated by the Src family kinase Fyn at Y160 and Y163, which is crucial for their trafficking (17). FLOT1 has been proposed to positively regulate EGFR activation and signaling by regulating EGFR clustering at the plasma membrane and scaffolding with MAPK pathway proteins (11). FLOT2 was also found to be a positive regulator of EGFR phosphorylation in A431 cells (18). Studies linking FLOT2 to EGFR signaling have shown mixed results, as FLOT2 knockdown (KD) has resulted in MAPK activation (19) or MAPK inactivation (20). In the present study we investigated the role of the Flotillin proteins in EGFR activation, signaling, down regulation, trafficking, and growth. Overall, we found that FLOT2 negatively regulates wild type EGFR activation and downstream signaling, downregulation by Cbl-mediated ubiquitination, endocytic trafficking, and cancer cell growth *in vitro* and *in vivo*.

Results

SILAC MS identifies Cbl-associated proteins upon EGF stimulation

To identify proteins that interact with Cbl and are modulated upon EGF stimulation, we investigated protein complexes formed with Cbl using SILAC MS. HeLa cell proteins were labeled to compare complexes formed on Cbl without stimulation (L) and upon EGF stimulation (H) (Fig. 1*A*). Following labeling and treatment of HeLa cells, Cbl was immunoprecipitated (IP) from each treatment group and analysis of tryptic peptides was carried out on high-resolution LC-MS/MS Orbitrap mass spectrometer, identifying over 1100 proteins (Table S1). A SILAC ratio cut-off of 1.5 and 0.67 was used

for significantly increased and decreased Cbl association, respectively. The heat map in Fig. 1*B* shows the interactors of Cbl enriched or depleted upon EGF treatment (H/L > 1.5 or <0.67).

pEGFR ELISA identifies proteins involved in EGFR activation

A secondary siRNA screen of pEGFR with stimulation was performed to help select candidates for further analysis. pEGFR (pY1173) signal detected by in-cell ELISA peaked when cells were stimulated with 100 ng/mL EGF at 5 min and then gradually decreased to the baseline level by 30 min in the presence of EGF (siNeg, Figs. 1*C* and S1*A*). The decline in pEGFR signal with continuous EGF stimulation can be due to EGFR dephosphorylation as well as degradation. We hypothesized that KD of a protein involved in either EGFR phosphorylation, dephosphorylation or degradation would lead to deviation from the pEGFR signal pattern observed with non-targeting siRNA (siNeg). KD of Cbl and Cbl-b served as a positive control as it led to the accumulation of activated EGFR and the persistence of pEGFR signal detected by in-cell ELISA and western blotting (Figs. 1*C*, S1*A* and S1*B*).

Selection of 35 secondary screen target proteins that potentially regulate EGFR trafficking was based on literature reviews and our SILAC MS (Table 1). KD of FLOT1, FLOT2 and SQSTM1/p62 led to the significant increase in pEGFR signal in at least one time point of EGF stimulation (Figs. 1*C* and S1*C*), while the KD of GNG12 decreased pEGFR signal compared to siNeg (Fig. S1*C*). We evaluated the effects of KD of SQSTM1 and GNG12 by western blot and found that the loss of SQSTM1 resulted in increased EGFR phosphorylation while the loss of GNG12 accelerated EGFR degradation (Fig. S1*D*). The KD of GNG12 was confirmed by quantitative reverse transcriptase-polymerase chain reaction (qRT-PCR, data not shown).

Knockdown of FLOT2 in HeLa cells increases EGFR phosphorylation and degradation

We hypothesized that Flotillins may regulate EGFR activation or trafficking. To test this, FLOT1 and FLOT2 were KD in HeLa cells either alone or in combination and EGFR phosphorylation was assessed upon EGF stimulation. The KD of FLOT2 also decreased the levels of FLOT1, while FLOT1

KD had no significant effect on the levels of FLOT2 protein (Figs. 1*D* and S2*A*). The loss of FLOT1 with FLOT2 KD was confirmed by three separate FLOT2 siRNAs in both HeLa and H441 cells (Fig. S2, *B* and *C*, respectively). The loss of FLOT1 when FLOT2 is KD is consistent with previous work showing that the stability of FLOT1 is dependent on the presence of FLOT2 (14). Further, CRISPR-mediated FLOT2 knockout (KO) also reduced FLOT1 levels in HeLa cells (Fig. S2*D*).

Stimulation of HeLa cells with EGF induced EGFR phosphorylation at Y1173 and EGFR degradation. To quantify the effect of KD of FLOT1 or FLOT2 on EGFR phosphorylation, the intensities of pEGFR pY1173 were normalized to the intensities of EGFR bands (Fig. 1, *D* and *E*). KD of FLOT1 resulted in a slight increase in EGFR phosphorylation upon EGF stimulation compared to the negative control; however, this effect was statistically significant only at the 15 min time point. In contrast, KD of FLOT2 led to a decrease in steady-state levels of EGFR as well as an increase in EGF-induced EGFR phosphorylation at Y1173 at 5 and 15 min (Fig. 1, *D* and *E*). The KD of both FLOT1 and FLOT2 significantly increased EGFR phosphorylation upon 5 and 15 minutes of EGF stimulation (Fig. 1, *D* and *E*). This effect was not limited to a specific tyrosine residue, because a similar pattern was observed when the phosphorylation at Y845 was analyzed (Fig. S2*A*). Further, increases in EGFR phosphorylation relative to total EGFR and decreases in steady-state levels of EGFR were observed with three separate siFLOT2 constructs in both HeLa and H441 cells (Figs. S2 *B* and *C*, respectively).

To test the effect of the FLOT1 and FLOT2 KD on EGFR degradation, the intensities of EGFR signal on western blot were normalized to the internal control (HSC70). The resulting ratios were plotted versus time of EGF stimulation (Fig. 1*F*). The KD of FLOT2 as well as the combined KD of FLOT1 and FLOT2 led to significant increases in EGFR degradation. Since FLOT2 KD showed the strongest effects on EGFR phosphorylation and down regulation, hereafter we investigated the role of FLOT2 on EGFR activation and down-regulation.

FLOT2 and Cbl interaction decreases upon EGF stimulated EGFR activation

To confirm the interaction and specificity between FLOT2 and Cbl identified by SILAC, we first tested co-immunoprecipitation (IP) of Cbl with FLOT2 using control and FLOT2 KO HeLa cells. We created FLOT2 KO clones in HeLa cells using the CRISPR/cas9 system (Fig. S3*A*). Both alleles were targeted and resulted in complete protein loss. In parallel, two control clones were created by targeting the *eGFP* gene, normally absent from HeLa cells. We immunoprecipitated FLOT2 in both control and FLOT2 KO HeLa cells and observed a specific co-immunoprecipitation of Cbl in the control cells, not in the FLOT2 KO cells (Fig S3*B*). KO of FLOT2 was confirmed in the whole cell lysate (WCL) and FLOT2 IP. In the SILAC experiment the interaction between Cbl and FLOT2 decreased with EGF stimulation (Fig 1*B* and Table 1). To test this, we stimulated HeLa cells with 100 ng/mL EGF for up to 30 minutes, as done in the SILAC experiment, followed by FLOT2 IP. Again, we found an interaction between Cbl and FLOT2 in unstimulated cells that decreased with EGF activation (Fig S3*C*). Overall, this confirms the interaction between Cbl and FLOT2, and that with EGF stimulation this interaction is decreased.

Knockdown of FLOT2 in H441 cells increases EGFR phosphorylation, ubiquitination and signaling

Cancer genomics data sets in cBioPortal (www.cbioportal.org) indicated that FLOT2 is amplified in lung adenocarcinoma cell line H441 which, similar to HeLa, has wild type EGFR (21). We confirmed a higher FLOT2 expression than HeLa cells, and EGF treatment similarly induced EGFR activation and ubiquitination in H441 (Fig. S4*A*). FLOT2 KD significantly increased EGF-induced EGFR phosphorylation at multiple tyrosine residues compared to the cells transfected with siNeg (Fig. 2*A*, S4*B*). Similar to HeLa cells, FLOT2 KD in H441 reduced baseline levels of EGFR and FLOT1 (Fig. 2*A*, S2*C*). Moreover, FLOT2 KD led to an increase in phosphorylation of MAPK, a downstream target of EGFR signaling, even without EGF stimulation (Fig. 2*A*, lanes 4-6).

We hypothesized that the EGFR is constitutively activated by the KD of FLOT2, resulting in increased basal MAPK phosphorylation. To test this, EGFR was immunoprecipitated and the basal

phosphorylation was assessed with anti-phosphotyrosine antibodies. As predicted, KD of FLOT2 resulted in an almost 14-fold increase in basal EGFR phosphorylation as compared to negative control (Fig. 2*B*, top panel, compare lane 3 to lane 1). In addition, the treatment of the cells with the EGFR tyrosine kinase inhibitor erlotinib after FLOT2 KD reduced EGFR phosphorylation levels and pMAPK levels down to baseline (Fig. 2*B*, compare lane 4 to lane 3). Together these data indicate that the increase in pMAPK seen in the siFLOT2 H441 cells is driven by activated EGFR.

EGFR was immunoprecipitated from H441 cells with or without EGF stimulation and probed for ubiquitin and Cbl recruitment (Fig. 2*C*). The KD of FLOT2 resulted in an increase in EGFR ubiquitination and a greater association with Cbl compared to the negative control upon 5 min of EGF stimulation. Overall, these data suggest that KD of FLOT2 increases both basal and EGF-induced EGFR phosphorylation, leading to activated downstream signaling, increased association with Cbl, and increased EGFR ubiquitination.

CRISPR knockout of FLOT2 downregulates EGFR levels and increases EGFR phosphorylation

Confirming our siFLOT2 experiments, the basal levels of EGFR were reduced upon CRISPR mediated KO of FLOT2 (Fig. 3*A*, compare lanes 7-12 to lanes 1-6). EGF-induced phosphorylation of EGFR at Y1068 was significantly increased in both FLOT2 KO clones when compared to the C1A control clone and normalized to total EGFR (Fig. 3, *A* and *B*). This effect was also confirmed by EGFR IP and probing with anti-phosphotyrosine antibodies (Fig. 3*A*).

Consistent with increased EGFR activation, FLOT2 KO led to an increase in phosphorylation of MAPK without EGF stimulation. This effect was most prominent in the F4-20 clone (Fig. 3*A*, compare lanes 7 and 10 to lanes 1 or 4 of WCL). Similar to H441 cells (Fig. 2*B*), the effect of FLOT2 KO on MAPK activation in the absence of exogenous EGF was blocked by the EGFR inhibitor erlotinib, confirming that the MAPK phosphorylation is being driven by EGFR activity (Fig. 3*C*).

To test whether EGFR phosphorylation led to increased EGFR ubiquitination, EGFR was immunoprecipitated from control or FLOT2 KO clones stimulated with EGF and probed for ubiquitin

(Fig. 3*A*, IP EGFR). The two clones had different ubiquitination profiles (Fig. 3*D*). The F4-2 clone had increased EGFR ubiquitination upon 5 min of EGF stimulation compared to the control clones, however there was not a discernible difference in ubiquitination in F4-20. In summary, we observed that the depletion of FLOT2 leads to increased EGFR activation and signaling as well as reduced steady-state levels of the receptor. The differential pattern of EGFR ubiquitination in FLOT2 KO clones may reflect different adaptation mechanisms to compensate for the loss of FLOT2 in the stable KO clones.

FLOT2 prevents EGFR downregulation by Cbl/Cbl-b

As loss of FLOT2 increased ubiquitination and downregulation of EGFR, we investigated whether this downregulation was dependent on Cbl/Cbl-b. Cbl/Cbl-b KD prevented EGF-stimulated EGFR down regulation in the control (C1-A) HeLa cells (Fig. 4*A;* compare lanes 2 and 4), confirming that Cbl and Cbl-b are required for EGF-induced EGFR downregulation, which is well-established by our group and others (22,23). When Cbl and Cbl-b were knocked down in FLOT2 KO cells, basal EGFR levels increased, confirming that FLOT2 loss leads to Cbl/Cbl-b dependent downregulation of EGFR (Fig. 4*A*; compare lanes 5 and 6 to lanes 7 and 8, and lanes 5 and 7 to 1; and compare bars 1, 5, and 7 in the quantification in Fig. 4*B*). Similarly, in H441 cells the loss of EGFR with FLOT2 KD were reversed by siRNA mediated KD of Cbl/Cbl-b (Fig. 4, *C* and *D*; compare lane/bars 1,3 and 4).

Loss of FLOT2 increases EGFR dimerization

Since loss of FLOT2 results in increased activation of EGFR, we investigated whether this activation was a result of dimerization of the receptor. Proximity ligation assay (PLA) allows visualization of homodimerization of two EGFR molecules which are separately bound by individual EGFR probes (24). Upon EGF stimulation, EGFR dimerization was observed by increased PLA signal in control HeLa cells when both plus and minus probes are used, while no signal was seen when either probe alone is used, indicating there is no off-target fluorescence in individual probe treatment (Fig. S5, *A* and *B*).

FLOT2 KO HeLa cells exhibited statistically significant increases in EGFR dimerization in the absence of exogenous EGF as evidenced by an increase in green fluorescence using PLA (Fig. 5, *A* and *B*), as did H441 cells upon FLOT2 KD (Fig. 5, *C* and *D*). Taken together, these data signify that loss of FLOT2 increases EGFR dimerization in both HeLa and H441.

Knockout of FLOT2 in HeLa cells increases EGF-induced trafficking of EGFR to the early endosome

To further investigate the role FLOT2 plays in trafficking of EGFR, we utilized confocal microscopy and examined the co-localization of EGFR with endosomal or lysosomal markers in FLOT2 KO cells. Upon EGF stimulation, EGFR exhibited a statistically significant increase in trafficking to the early endosome in FLOT2 KO HeLa cells compared to control KO cells, as evidenced by a higher fraction of EGFR co-localization with Early Endosome Antigen 1 (EEA1) when normalizing stimulated C1-A to unstimulated C1-A, and stimulated F4-2 to unstimulated F4-2 (Fig. 5, *E* and *F*). This study indicates that loss of FLOT2 enhanced endosomal trafficking in response to EGF stimulation. Confocal imaging visualizing total EGFR confirmed prior observation of EGFR downregulation in unstimulated FLOT2 KO HeLa cells (Fig. 5*G*). Co-localization of EGFR with lysosomal marker LAMP1 was significantly increased in the FLOT2 KO cells with EGF stimulation compared to unstimulated FLOT2 KO cells, while the increase in the control cells was statistically borderline (Fig. S6). Of note, there was no statistically significant change in lysosomal colocalization when comparing EGF stimulated control to FLOT2 KO cells (Fig S6).

FLOT2 overexpression decreases EGFR phosphorylation and ubiquitination

We established HeLa cells that stably overexpress FLAG-Myc-FLOT2 (WT), with empty vector as a control (Vector), and confirmed expression by immunoblotting (Fig. 6*A*). FLOT2 overexpression significantly decreased EGF-induced EGFR phosphorylation compared to vector control (Fig. 6*B*).

The steady-state levels of EGFR were higher with FLOT2 overexpression (Fig. 6*A*, compare lane 4 to lane 1). There was a 1.7-fold decrease in EGFR ubiquitination in the FLOT2 overexpressing clone compared to the control clone at 5 min of EGF stimulation (Fig. 6, *A* and *C*). Endogenous as well as overexpressed FLOT2 co-immunoprecipitated with EGFR irrespective of EGF stimulation, indicating a constitutive interaction between FLOT2 and EGFR proteins (Figs. 6*A* and S7). This finding is in agreement with published data that Flotillins form constitutive complexes with EGFR (11). Thus, overexpression of FLOT2 in HeLa cells reduced EGFR phosphorylation and ubiquitination induced by EGF activation.

Soluble G2A FLOT2 mutant does not affect EGFR phosphorylation, but WT and Y163F mutant do

We generated two FLOT2 mutants: a G2A mutant, lacking the glycine residue which is myristolyated, making it unable to associate with the plasma membrane (15), and a Y163F FLOT2 mutant that is deficient in phosphorylation by the Src family kinase Fyn (17). Upon overexpression, G2A mutant is fully soluble in the cytosol (15), while Y163F mutant remains fully associated with the plasma membrane (16,17). These mutants were overexpressed in HEK293T cells along with EGFR and Cbl plasmids and their effect on EGFR phosphorylation was compared to that of vector control and WT FLOT2 (Fig. 6*D*). Although prior experiments had used HeLa as a model, we used HEK293T as these cells are more suitable for transient overexpression of multiple proteins.

Overexpression of WT FLOT2 resulted in a reduction in EGFR phosphorylation (normalized to EGFR levels) upon EGF stimulation (Fig. 6*E*). The same effect was observed when the Y163F mutant (which associates with the plasma membrane) was overexpressed. However, when the G2A mutant (unable to associate with the plasma membrane) was expressed, EGF-induced EGFR phosphorylation (normalized to EGFR levels) was comparable to that of vector control. Moreover, only weak co-immunoprecipitation of the G2A mutant was observed when the EGFR was immunoprecipitated compared to either WT or Y163F FLOT2 (Fig. 6*D;* compare lanes 7-9 to lanes 4-6 or 10-12). These

findings indicated that FLOT2 requires membrane association by glycine myristoylation for its effects on EGFR signaling.

FLOT2 inhibits EGFR-dependent anchorage dependent and independent cell growth *in vitro*

Next, we tested whether the modulation of EGFR activity by FLOT2 contributed to changes in cancer cell growth. Growth of FLOT2 KO HeLa cells was compared to that of control cells by counting viable cells over a span of a week with acridine orange and propidium iodide (AOPI) staining. There was a statistically significant increase in growth in the FLOT2 KO HeLa cells (Fig. 7*A*). We next measured growth with EGF +/- erlotinib in both the control and the FLOT2 KO HeLa cells. 1 μM erlotinib was used since this concentration was found to completely inhibit EGF-stimulated growth (Fig. S8*A*). The increase in growth in FLOT2 KO in the absence of exogenous EGF is partially inhibited by erlotinib, while the EGF stimulated increase in growth is completely inhibited with erlotinib (Fig. 7*B* and S8*B*). This is consistent with the increased growth in FLOT2 KO cells being driven partially by EGFR activity. Similar to HeLa, silencing of FLOT2 in H441 cells resulted in increased growth compared to control H441 cells (Fig. 7*C*). The growth of the EGF stimulated control H441 cells was inhibited by erlotinib but the growth of the control H441 cells in the absence of EGF was not inhibited (Fig. 7*D*). Both the increased growth of unstimulated and EGF stimulated FLOT2 KD cells was completely inhibited by erlotinib (Fig. 7*D*). This is consistent with the increased growth of H441 FLOT2 KD cells with or without EGF being driven predominantly by the activated EGFR. Together, the data from these two models indicates that the increased growth of the H441 and HeLa cells lacking FLOT2 is due, at least in part to, an increase in EGFR activation. To confirm that the growth effects were not due to off-target or non-specific siRNA effects, three different siRNA's for FLOT2 increased growth in both HeLa (Fig. S8*C*) and H441 (Fig. S8*D*). Noteworthy, both HeLa and H441 express multiple EGFR ligands at the mRNA level which predicts autocrine signaling in both cell lines (Table S2).

We next examined if FLOT2 also regulates anchorage-independent growth, which is considered a major property of transformed cells. Over a span of three weeks, we observed increased anchorage-

independent colony formation in FLOT2 KO HeLa which was completely reversed by erlotinib treatment (Fig. 7*E* and S8*E*). While the growth of FLOT2 KO cells in 2D culture was partially inhibited by erlotinib, the growth in soft agar was completely inhibited, suggesting a more important role for EGFR in anchorage independent growth. In summary, FLOT2 negatively regulates EGFR-dependent anchorage dependent and independent cell growth *in vitro*.

FLOT2 negatively regulates tumor formation and growth in nude and NSG mice, respectively

We next tested if FLOT2 negatively regulates EGFR-dependent tumor growth *in vivo*. In a pilot study we injected varying numbers of control or FLOT2 KO HeLa cells into the flank of nude mice and conducted weekly measurements to track tumor formation. There was no tumor formation with 1 million cells injected in either group, however both the 5 and 10 million cell groups exhibited increased fraction of mice with tumors in the FLOT2 KO HeLa compared to control (Fig. 7*F*). 5 out of 6 mice in the FLOT2 KO 5 million cell group, and 4 out of 6 mice in the FLOT2 KO 10 million cell group developed tumors. In contrast, no mice in the 5 million cell control group, and only one mouse in the 10 million cell control group, developed tumors. Following injection in nude mice there was an initial decrease in the injected tumor volume, followed by a four-week latency period, and then slow tumor growth. We speculated that there may have been an innate immune response leading to initial tumor loss and dormancy, therefore we next tested growth in NOD SCID gamma (NSG) mice. Five million cells were injected in NSG mice and tumor volume was tracked over six weeks. There was a statistically significant increase in tumor volume in the FLOT2 KO group compared with control (Fig. 7*G*). Thus, loss of FLOT2 results in increased tumor formation and growth *in vivo*.

Discussion

We determined that FLOT2 negatively regulates EGFR activation, dimerization, trafficking, signaling, and cancer cell growth in HeLa and H441 cancer cell lines. Based on our data, we hypothesize

that EGFR is activated by increased receptor dimerization (Fig. 5 *A-D*) upon the depletion of FLOT2, which in turn leads to enhanced signaling through the EGFR/MAPK pathway, resulting in increased cell proliferation and tumor growth (Figs. 1 *D* and *E*, 2*A* and *B*, 3*A* and *B*, and *C*, 7 *A-G*, and S4 *A* and *B*, and S8*B-E*). We also found that elevated activation of EGFR in the absence of FLOT2 leads to increased Cbl recruitment (Fig. 2*C*), EGFR ubiquitination (Figs. 2*C* and 3*D*), and EGFR endocytosis and Cbl-mediated degradation (Figs. 1*F*, 4 *A-D* and 5 *E-G*). Consistent with these observations, when the EGFR inhibitor erlotinib was used, the constitutive increase in phosphorylation of EGFR and MAPK seen upon FLOT2 depletion was downregulated (Fig. 2*B* and 3*C*). Further, erlotinib reduced the anchorage dependent and independent growth seen upon FLOT2 depletion (Fig. *7B, D* and *E*).

In the present study, we developed a novel approach which included a primary SILAC MS screen to identify proteins that interacted with Cbl with and without EGFR activation, followed by an inexpensive, fast and sensitive secondary siRNA screen coupled to in-cell pEGFR ELISA which was specifically designed to identify proteins that affect EGFR activation/degradation (Fig. 1*A-C*, S1*A* and *C*, Table 1, Table S1). The most significant proteins identified by SILAC had no effect on EGFR phosphorylation in the ELISA screen. Of note, a similar study determining the EGF-induced interactome of Cbl and Cbl-b was recently published which used proteomics to study complex formation (25).

We discovered that for some proteins identified in our SILAC screen, the changes upon EGF stimulation could not be generated due to the complete absence of the corresponding peptides in one of the groups. These data, however, might be very useful for future studies as it could indicate an all-or-none response to treatment. Surprisingly, EGFR itself was not found in the complex with Cbl in our SILAC screen. This could be due to poor trypsin digestion or insufficient ionization of EGFR peptides in the mass spectrometer. Alternatively, this might indicate the transient nature of EGFR/Cbl interaction. Consistent with this speculation, a recent EGFR MS screen failed to identify Cbl (26).

Not all published work confirms our observations. A study in hepatocellular carcinoma discovered that FLOT2 overexpression increased cell proliferation and migration, as well as ERK activation, and another study in breast cancer determined FLOT2 KD reduced cell growth (27,28). In intrahepatic

cholangiocarcinoma, FLOT2 overexpression was correlated with lymph node metastasis, and in nasopharyngeal carcinoma FLOT2 overexpression increased proliferation, and expression was associated with metastasis (29-31). Further, FLOT1 and/or FLOT2 are overexpressed in many cancers including breast, esophageal squamous cell, hepatocellular, gastric, lung, nasopharyngeal, oral squamous cell carcinomas and melanoma; their overexpression is associated with poor prognosis and reduced patient survival in some of these cancers (32). These studies, along with the fact that FLOT1 or FLOT2 KO in mice have no obvious phenotype, have led to suggestions that FLOT1 or FLOT2 inhibition could be an effective treatment strategy (10).

It is important to note, however, these studies did not explore the role of EGFR in changes in growth, migration, or prognosis as it relates to FLOT2. Our model indicates that FLOT2 inhibits EGFR activation, resulting in growth inhibition. However, it is plausible that this is occurring in the aforementioned studies that investigated FLOT2, but there are alternative pathways being affected which override the effects on EGFR. These studies as well as ours underscore the hypothesis that FLOT2 may regulate oncogenic signaling differently depending on context. There is significant heterogeneity between different cancer cell types, and it is possible that various mutations or altered signaling pathways could affect the role of FLOT2. Thus, FLOT2 inhibition may only be successful in certain cell types, such as hepatocellular carcinoma and certain breast cancers, whereas inhibition in cancers similar to HeLa, MCF7, A431 and H441 may be detrimental. Further work is required to fully characterize the range of mechanisms that FLOT2 affects and why certain cell types respond differently to FLOT2 modulation.

We found that FLOT2 depletion led to increased activation of EGFR in the presence and absence of exogenous ligand, increased downstream signaling, accelerated *in vitro* cell growth, increased anchorage independent growth and increased tumor formation *in vivo* (Figs. 2 *A-C*, 3 *A-D* and 7 *A-G*). Several studies have reported similar findings, including an increase in HeLa cell proliferation and MAPK activation (33), increased EGFR phosphorylation and MAPK activation in MCF7 (19), and EGFR-dependent adherens junction formation and motility changes in A431 cells with FLOT2 KD (18).

We speculate that the reported association between FLOT2 overexpression and poor patient survival might indicate that FLOT2 is merely a marker, not the driver. A majority of studies investigating the oncogenic role of FLOT2 are studying correlation to protein expression, and not mechanistic data. For example, the *FLOT2* gene, located on chromosome 17 within the *ERBB2* amplicon, is amplified in HER2 amplified cancers and a positive correlation exists between FLOT2 and HER2 expression in breast (34) and gastric cancer tissues (35). We propose that the field moving forward focuses on more mechanistic insight, instead of expression profiles, into the role of FLOT2 in cancer proliferation and migration, and determination of why different models respond differently to FLOT2 modulation.

The decreased steady-state levels of EGFR observed with siRNA mediated KD and CRISPR mediated KO of FLOT2 are partially explained by enhanced Cbl-mediated protein turnover due to increased constitutive activation of EGFR. Phosphorylated EGFR is recognized by Cbl ubiquitin ligases and is quickly targeted for degradation to prevent prolonged signaling and uncontrolled cell proliferation (36). The association between Cbl and EGFR is increased when FLOT2 is lost (Fig. 2*C*), which could be explained in a variety of ways. Loss of FLOT2 could result in increased EGFR activation which would subsequently lead to increased association of Cbl to activated EGF. Alternatively, FLOT2 interactions with EGFR and/or Cbl could shield EGFR from Cbl, and loss of FLOT2 would result in greater structural access for Cbl to EGFR. Future work is required to fully understand how FLOT2 prevents Cbl recruitment to the activated EGFR. Regarding EGFR trafficking following ubiquitination by Cbl, a recent study concluded that flotillins in lipid raft microdomains play a role in driving EGFR into multivesicular endosomes, forming intraluminal vesicles, and resulting in transport that is independent of endosomal sorting (37). Although our study showed endosomal trafficking by EEA1 co-localization (Fig. 5 *E* and *F*), it is possible that FLOT2 plays a role in intraluminal vesical transport as well, and future studies should consider this possibility.

The restoration of the EGFR protein levels in FLOT2 KD/KO cells seen upon KD of Cbl and Cbl-b further confirm that EGFR down-regulation is Cbl-dependent (Fig. 4 *A*-*D*). In agreement with our data, a recent study has reported on the significant positive association between FLOT2 and EGFR protein

expressions in non-small cell lung cancer (38). Noteworthy, siRNA mediated depletion of FLOT2 decreased steady-state levels of ErbB2 and ErbB3 in MCF7 and SKBR3 cells (20,34). Given the homology among ErbB family members, it would be important to test if this decrease of steady state protein levels was also accompanied by the increase in their phosphorylation and down regulation. To our knowledge, the effect of FLOT2 on EGFR ubiquitination has not been previously reported in the literature.

Our data show a constitutive interaction between EGFR and FLOT2 based on co-immunoprecipitation. How FLOT2 physically interacts with EGFR remains unanswered. Using the FLOT2 G2A mutant, which cannot be myristoylated and recruited to the membrane, we demonstrated that FLOT2 association with the membrane was necessary for both interaction with and inhibition of the EGFR (Fig. 6, *D* and *E*). However, it is unclear whether membrane association without interaction with EGFR would be sufficient to reduce EGFR phosphorylation. Although we discovered a statistically significant increase in EGFR dimerization upon loss of FLOT2 in both HeLa and H441 cells (Fig. 5 *A*-*D*), it is unclear how FLOT2 regulates EGFR dimerization and activation. One possibility is that by binding to EGFR, FLOT2 directly interferes with dimerization of the EGFR or that FLOT2 prevents EGFR from being in an "activatable" state, and loss of FLOT2 allows endogenous ligands to activate and dimerize the receptor. For example, it is known that H441 cells express both EGF and tumor growth factor (TGF) alpha, and FLOT2 may allow EGFR to be activated by these ligands (39). We also show that both HeLa and H441 express multiple EGFR ligands (Table S2). This is consistent with our data showing that HeLa and H441 growth increases upon FLOT2 loss and that growth is blocked by EGFR inhibition (Fig 7*B* and *D)*. Since we observed increased EGFR activation even in the absence of exogenous EGF, it is possible that FLOT2 reduces the production/shedding of endogenous EGFR ligands. In agreement with this possibility, depletion of FLOT2 was found to increase mRNA levels of HB-EGF in the lungs of FLOT2 KO mice (33). Alternatively, FLOT2 may inhibit the activity of a disintegrin and metalloprotease (ADAM) family of proteins, responsible for the shedding of the EGFR ligands, such as amphiregulin or tumor growth factor tumor growth factor TGFα (40). This inhibitory action has been so far only

demonstrated for FLOT1 on ADAM10 activity in *Xenopus* model of neuronal development (41). This is all speculative, and certainly warrants future investigations into the mechanistic effects of FLOT2 on EGFR activation.

In conclusion, our novel approach to study EGF-induced complexes on Cbl identified FLOT2 as a negative regulator of EGFR activation. Our findings combined with previous reports provide evidence that FLOT2 may have varying roles in carcinogenesis depending on cell type and justifies the need for further research to clarify the mechanisms by which FLOT2 regulates EGFR (and other RTK) activation and cancer cell growth.

Materials and Methods

Materials

Dulbecco's modified Eagle's medium (DMEM), RPMI and fetal bovine serum (FBS) were obtained from Invitrogen (Carlsbad, CA). Dulbecco's phosphate buffered saline (DPBS) was purchased from Mediatech Inc. (Herndon, VA). LB broth (BLF-7030) was from KD Medical (Columbia, MD). Sodium orthovanadate was from Fisher Chemicals (Fairlawn, NJ). NP40 Cell Lysis Buffer (FNN0021), Geneticin Selective Antibiotic (G418 Sulfate, 10131027) and OptiMEM medium (31985062) were from ThermoFisher Scientific (Waltham, MA). Puromycin dihydrochloride (P9620) was from Sigma Aldrich (St. Louis, MO). Recombinant human EGF was purchased from BD Biosciences, Inc. (San Jose, CA). erlotinib (S1023) was from Selleckchem (Houston, TX). Tissue culture plastic ware and other laboratory consumables were purchased from commercial sources.

Antibodies

Anti-ubiquitin (P4D1, sc-8017), anti-Cbl (C-15, sc-170), anti-Cbl-b (G-1, sc-8006), anti-ERK2 (D-2, sc-1647) and anti-HSC70 (sc-7298) antibodies were purchased from Santa Cruz Biotechnology (Dallas, TX). Anti-pMAPK T202/Y204 (9101), anti-Flotillin-2 (C42A3, 3436) and anti-Flotillin-1 (3253) antibodies were from Cell Signaling Technology (Danvers, MA) and used for immunoblotting. Phospho-EGFR pY845 (44-784G) and pY1173 (44-794G) were from ThermoFisher Scientific (Waltham, MA).

Anti-FLAG (A8592) antibodies were obtained from Sigma Aldrich. Anti-phosphotyrosine (4G10, 05-321) antibodies were obtained from Millipore (Billerica, MA). Anti-EGFR antibodies (199.12, MA5-13319) were purchased from ThermoFisher Scientific and used for immunoprecipitation. Anti-EGFR (2232) and anti-phospho-EGFR pY1068 (2234) antibodies were obtained from Cell Signaling Technology and used for immunoblotting. anti-FLOT2 (B-6) antibody was obtained from Santa Cruz biotechnology and used for immunoprecipitation. Anti-EGFR (528, sc-120) from Santa Cruz Biotechnology and EEA1 (3288) and LAMP1 (D2D11) from Cell Signaling Technology were used as primary antibodies for immunofluorescence, and secondary antibodies Alexa Fluor 488 (715-545-150) and 594 (111-585-144) were purchased from Jackson ImmunoResearch (West Grove, PA). Anti-EGFR (H11, MA5-13070) was purchased from ThermoFisher Scientific and used for proximity ligase assays.

Cell lines

The human embryonic kidney (HEK293T) and HeLa (CCL2) cells were obtained from ATCC (Manassas, VA) and maintained in culture in DMEM supplemented with 10% FBS. H441 cells were obtained from ATCC and maintained in culture in RPMI medium with 10% FBS. All cell lines were grown at 37°C, 5% CO_2 and high humidity. All cell lines including stable clones were routinely evaluated for mycoplasma contamination using the LookOut Mycoplasma PCR Detection Kit (MP0035, Sigma-Aldrich) according to the manufacturer's protocol.

siRNA transfections

siRNA transfections were performed as previously described (23). When indicated, transfected H441 cells were treated with 10 μM erlotinib for 24 hours before harvesting. siRNAs for FLOT1 (s19913, s19914, s19915), FLOT2 (s5284, s5285, s5286), Cbl (s2476), Cbl-b (s2479) and negative control (4390844) all were purchased from ThermoFisher Scientific.

Immunoblotting and immunoprecipitation

Proteins were harvested as previously described (23). For immunoprecipitation, transfected HeLa, H441 or HEK293T lysates containing 1 mg protein were incubated with anti-EGFR (199.12) or anti-Cbl (C-15), or anti-FLOT2 (B-6) antibody and Protein A/G PLUS agarose beads (sc-2003) all from Santa

Cruz Biotechnology overnight at 4°C with tumbling. Immunoblotting was performed as previously described (23). m-IgGκ BP-HRP secondary antibody (sc-516102, Santa Cruz Biotechnology) was used for immunoblotting detection for anti-FLOT2 IP. Each experiment was repeated at least 3 times. Densitometric analysis of immunoblot band intensities was performed using Adobe Photoshop software version CC 2017 (Adobe Systems Inc., U.S.A). Data were presented as an average ± SEM.

SILAC mass spectrometry

HeLa cells were cultured in DMEM SILAC lysine and arginine-free medium (#88364, ThermoFisher Scientific) supplemented with 10% FBS. Two-state SILAC media were prepared to contain different stable-isotope labeled versions of arginine (0.398 mM) and lysine (0.798 mM). All heavy isotope labeled amino acids (99% pure) were purchased from Cambridge Isotope Laboratories (Andover, MA). Media were prepared containing non-labeled arginine and lysine (light), and $^{13}C_6{}^{15}N_4$ arginine (#CNLM-539) and $^{13}C_6{}^{15}N_2$ lysine (#CNLM-291) (heavy). The labeling efficiency was evaluated with MS after five passages of HeLa cells in the labeling media. Upon achieving >97% labeling efficiency, Hela cells were plated on 150 mm dishes to reach 90% confluency, starved for 5 hours and treated as follows: no EGF stimulation (light), and stimulation with 100 ng/mL EGF for 30 min (heavy). Upon treatments, the cells were lysed in Lysis buffer (10 mM TrisHCl, 150 mM NaCl, 5 mM EDTA, 1% Triton X-100, 10% Glycerol) containing 1 mM Sodium Vanadate and the protease inhibitor cocktail Complete Mini (Roche). Then, Cbl was immunoprecipitated from 20-50 mg of total protein from each treatment using anti-Cbl AB coupled to agarose beads (sc-170 AC, Santa Cruz Biotechnology). The immunoprecipitated proteins were eluted from Cbl AB-agarose beads with Pierce IgG Elution Buffer (21004, pH 2.8) and the pH was adjusted to 7 with 1M Tris buffer (pH 8). The eluate was then transferred to the Amicon Ultra-4 centrifugal filter units 10 kDa (UFC801024, Millipore) to reduce the volume and to exchange the buffer for 20 mM HEPES. The immunoprecipitated proteins from three treatments were mixed and either denatured by 9 M Urea/20 mM HEPES buffer or mixed with 2x Laemmli Sample Buffer (1610737, Bio-Rad) and separated by SDS-PAGE to analyze individual fractions. In both cases the samples were reduced with DTT, alkylated with iodoacetamide and digested with modified sequencing

grade Trypsin (Promega, Madison, WI) at 30°C for 16 h. Mass spectrometry analysis of tryptic peptides was performed on an LTQ-Orbitrap Elite (Thermo Scientific, San Jose, CA) mass spectrometer interfaced with an Easy-nLC 1000 (Thermo Scientific, San Jose, CA) as previously described (42). Data analysis was performed using the MaxQuant software package (version 1.4.0.3) with the Andromeda search engine (43). MS/MS spectra were searched against the UniProt human protein database (May 2013, 38523 entries) and quantification was performed using default parameters for three state-SILAC in MaxQuant as previously described (42).

In-cell phospho-EGFR ELISA screen

Pooled siRNAs for each gene were mixed with Lipofectamine RNAiMAX Transfection Reagent (13778150, ThermoFisher Scientific) in Opti-MEM medium and added to the trypsinized HeLa cells. HeLa cells were then plated on 96-well plates at 10,000 cells/well and incubated for 24 hours. After the initial incubation, the medium was changed, and the cells were incubated for an additional 24 hours. Each gene was knocked down by the mixture of 3 siRNA oligos at 20 nM (Table 1) and analyzed in triplicates. HeLa cells transfected with siRNA targeting Cbl and Cbl-b at 10 nM each were used as a positive control for each 96-well plate analyzed (Fig. S1, *A* and *B*). Non-targeting siRNA was used as a negative control (siNeg). Before the analysis, transfected HeLa cells were starved for 2 hours in FBS-free DMEM medium and then stimulated with 100 ng/mL EGF for up to 30 minutes. Upon treatment the cells were fixed in 4% formaldehyde and in-cell ELISA was performed according to the manufacturer's protocol (kit 62205, ThermoFisher Scientific). pEGFR antibodies provided in the kit were replaced with pEGFR Y1173 antibodies (44-794G) from ThermoFisher Scientific. Total EGFR levels were not measured. Janus Green Whole-Cell staining was performed to assess the total cell number in each well. The results were calculated as a ratio of absorbance values from pEGFR staining normalized to the absorbance values from the Whole-Cell staining.

Plasmid transfection to HEK293T cells

Calcium phosphate (ProFection E1200, Promega Corp., Madison, WI) was used for plasmid transfection into HEK293T cells. Eighteen hours post transfection, medium on transfected cells was

changed. At 48 hours post transfection, cells were starved without serum for 3 hours and then stimulated with 100 ng/mL EGF for up to 15 minutes, harvested and lysed. Each experiment was repeated at least 3 times. Plasmids for overexpression in HEK293T cells were purchased from OriGene (Rockville, MD): pCMV6 (PS10001), FLOT1 (RC200231), FLOT2 (RC220884). The use of HA-tagged Cbl plasmid in pCEFL expression vector as well as WT EGFR in pcDNA3 vector has been previously reported (44). Site-directed mutagenesis using QuikChange II Site-Directed Mutagenesis Kit (Stratagene, La Jolla, CA) was performed to create the FLOT2 G2A and FLOT2 Y163F mutants. All the constructs were confirmed by DNA sequencing.

CRISPR knockout of FLOT2 in HeLa cells

Flotillin-2 protein was knocked out using a CRISPR/cas9 system to disrupt the *FLOT2* gene as previously described (45). A guide sequence was designed to target the fourth exon of the gene by annealing the following two oligos (5' – CACCGAAACGTCGTCCTGCAGACCC – 3' & 5' – AAACGGGTCTGCAGGACGACGTTTC – 3') and cloning them into the sgRNA scaffold of a CRISPR/cas9 vector using BbsI restriction sites [pSpCas9(BB)-2A-Puro (PX459) V2.0 was a gift from Feng Zhang (Addgene plasmid #62988)]. Control sequences were similarly constructed to target eGFP (5' – CACCGGCACTACCAGAGCTAACTCA – 3' & 5' – AAACTGAGTTAGCTCTGGTAGTGCC – 3'). The resultant plasmids were transformed into Stbl3 chemically competent E. coli, after which they were purified using a Qiagen Plasmid Maxi Kit. Following verification of the purified plasmids' sequences, 1 μg was transfected into HeLa cells, and the cells were incubated at 37°C/5% CO_2 for 2 days. The medium was replaced with fresh growth medium for 24 hours to allow the cells to recover. The growth medium was then replaced with drug-selective medium (2 μg/mL puromycin) for one week to select for cells that had taken up the CRISPR/cas9 plasmid. Following selection, the remaining cells were counted and plated in 96-well plates for limiting dilutions. Individual clones derived from this targeting were then expanded and tested for the absence of FLOT2 protein as well as the presence of genetic defects at the *FLOT2* locus. To assess the unique genetic modifications of FLOT2 KO clones, DNA from the cells was

extracted according to the protocol for DNeasy Blood & Tissue Kit (69504, Qiagen). Following extraction, template DNA was amplified using primers directed to the exon 4 locus (F: 5' – agaggcttcagacagattccag – 3', R: 5' – cccttcactcataccctctcc – 3'). PCR products were run on a gel to confirm the presence of a 453 bp band and subsequently run through a PCR cleanup protocol (QIAquick PCR Purification Kit, 28104). The above forward primer was used for sequencing. Chromatograms were visualized using the SnapGene Viewer program and compared to parental HeLa cells to determine genetic changes to *FLOT2*. Clone F4-2 was found to have a homozygous nine-base-pair deletion, while clone F4-20 showed a distorted nucleotide sequence after the DNA cut site (Fig. S3*A*). Both F4-2 and F4-20 demonstrated the complete loss of FLOT2 protein while clones derived from the control sequences had wild-type sequences of *FLOT2* and full-length protein.

In the F4-2 clone, a homozygous deletion of 9 base pairs (ACC CTG GAG) from Exon 4 (predicted to result in the loss of the 3 amino acids TLE) in positions 106-108 led to the complete KO of FLOT2 protein (Fig. 3*A*). We speculate that the deletion of 9 base pairs might have led to changes in FLOT2 mRNA, leading to its instability (46). In the F4-20 clone, the introduced double-strand break resulted in the complete disruption of the wild-type sequence of the *FLOT2* gene (Fig. S3*A*) and loss of the protein (Fig. 3*A*).

Generation of HeLa stable clones

HeLa cells were transfected with 20 μg of empty vector pCMV6 (PS10001) or 18 μg of FLOT2 (RC220884) plasmid with Lipofectamine LTX Plus Reagent (15338100, ThermoFisher Scientific) according to the manufacturer's instructions. The medium was changed 24 hours post transfection to allow the cells to recover. After 24 hours, the cells were split into selection medium containing 0.4 mg/mL Geneticin (G418) and allowed to grow until visible colonies were formed, changing media every 3-4 days as needed. Several clones were analyzed for the expression of FLAG-FLOT2. The control clones were selected based on their resistance to G418. The positive clones were routinely maintained in 0.1 mg/mL of G418 to prevent loss of the transgene.

Immunofluorescence and confocal microscopy

Cells were plated and stained with EGFR (1:50) and EEA1 (1:100) as previously described (47). Briefly, cells were seeded on coverslips, serum starved for 4 hours, then stimulated with 25 ng/mL EGF for 15 minutes and then fixed with 2% formaldehyde. They were then washed, blocked with PBS/FBS, permeabilized with 0.1 % saponin and then treated with primary followed by secondary antibody. Coverslips were washed and mounted on slides with Fluoromount-G (0100-01) from SouthernBiotech (Birmingham, AL)

Images were acquired using Leica SP8 inverted confocal laser scanning microscope using 63x/1.4 objective. Co-localization analysis was performed as previously described (48). Briefly, images were manually thresholded with ImageJ and the multiply feature in the image calculator generated an image with overlapping pixels (EGFR and EEA1 or EGFR and LAMP1), and the overlapping intensity was divided by the intensity of EGFR to calculate percent co-localization. Experiments were performed three times, and representative images are shown.

Proximity ligation assay

EGFR mAb was conjugated separately to Duolink In Situ Probemaker PLUS (DUO92009) and Duolink In Situ Probemaker MINUS (DUO92010) as described by the manufacturer instructions (Sigma Aldrich). Dimerization of PLUS and MINUS probes was performed according to the manufacturers protocol. Briefly, cells were fixed in 2% formaldehyde, permeabilized with 0.1% Triton for ten minutes each, and blocked with PLA Blocking Solution for thirty minutes. EGFR/probe conjugates were diluted 1:25 each into PLA probe diluent, and added to cells plated on cover slips, encircled by hydrophobic pen ink to keep the reaction on the cover slip. Antibodies were incubated overnight at 4 degrees Celsius, then washed with Wash Buffer A (DUO82049), and ligation stock/ligase (DUO92014) was added for 30 minutes at 37°C. Slips were washed with Wash Buffer A, and then amplification stock/polymerase (DUO92014) was added for one hour and forty minutes at 37°C. Slides were washed with Wash Buffer B, and then mounted on slides with Duolink In Situ DAPI Mounting Medium (DUO82040) from Sigma Aldrich. Fifteen minutes after mounting, images were acquired on the Nikon Eclipse TS2 microscope at

40X magnification. All images were captured with an equal exposure time to ensure fluorescence can be compared. Images were then manually thresholded with ImageJ, and raw fluorescent signals per cell were quantified. Experiments were repeated three individual times, and representative images are shown.

Anchorage-independent soft agar growth assay

Bottom layer agar was made to reach a final concentration of 0.8% agar (DF0812-17-9; Fisher Scientific), 0.2% peptone (DF0118-17-0; Fisher Scientific), 1X DMEM (SLM-202-B; Millipore) with 20% FBS, 1% glutamine and 1% pen-strep, 2 mL was layered on bottom of each well in a 6-well plate, and allowed to set at room temperature. The top layer was made to reach a final concentration of 0.4% agar, 0.1% peptone, 1X DMEM with 20% FBS, 1% glutamine and 1% pen-strep, along with 35,000 cells suspended per well. Upon setting, a feeder layer of 10% FBS DMEM with DMSO, erlotinib, EGF or EGF + erlotinib was added. Plates were incubated at 37°C for three weeks, and colonies were counted using Nikon Eclipse TS2 microscope. Experiments were repeated three independent times.

Quantitative reverse transcription PCR

Primers for EGFR ligands were constructed and cycled as follows and as previously described (49): **EPGN:** Forward- ATTCAACGCAATGACAGCACT and Reverse-TCCAGTTACCTTGCTGGGC. **EGF:** Forward- GACTTGGGAGCCTGAGCAGAA and Reverse-CATGCACAAGCGTGACTGGAGGT. **HB-EGF:** Forward- GGTGGTGCTGAAGCTCTTTC and Reverse- CCCCTTGCCTTTCTTCTTTC. **AREG:** Forward- GCCTCAGGCCATTATGC and Reverse-ACCTGTTCAACTCTGACTGA. **BTC:** Forward- TCTAGGTGCCCCAAGC and Reverse-GTGCAGACACCGATGA. **EREG:** Forward- AAAGTGTAGCTCTGACAT and Reverse-CTGTACCATCTGCAGAAATA. **TGFA:** Forward GCCCGCCCGTAAAATGGTCCCCTC and Reverse- GTCCACCTGGCCAAACTCCTCCTCTGGG. RNA was extracted with Trizol (Cat #

15596026; Thermo Fisher) per the manufacturer's instructions from HeLa and H441 cells. Other reagents were used as previously described (50), and GAPDH served as loading control.

Cell proliferation assays

35,000 HeLa or H441 cells were plated in triplicate in 12-well plates, per treatment condition. The following day (Day 0), cells were tryspinized and counted with ViaStain AOPI (acridine orange and propidium iodide) staining solution (CS2-0106) using a Cellometer K2 from Nexcelom Bioscience (Lawrence, MA). Other wells were washed with PBS and 1% FBS media was added to each well, along with corresponding drug or ligand treatments. Cells were trypsinized and counted with AOPI on Days 3, 5 and 7. Live cell counts were normalized to their corresponding Day 0 count to track growth over time. Experiments were repeated at least three independent times. Data were presented as an average ± SEM.

Mouse models

Cells were counted with AOPI stain, and the appropriate numbers of live cells were suspended in PBS (nude mice injection) or a 1:1 ratio of PBS and Phenol Red-Free LDEV-Free Matrigel (356237; Corning) for NSG mice injection. Athymic nu/nu (Envigo) and NSG mice (Jackson labs) were housed and observed according to approved NCI-ACUC guidelines. Body weights were taken once weekly for 5–10 weeks or as required by humane endpoints for all mice. Subcutaneous (flank) injections were performed into 6– 8-week-old athymic nu/nu and NSG females in groups of 6 and 10 respectively. Subcutaneous tumor caliper measurements were taken once weekly in mice exhibiting palpable tumors until 5–10 weeks or humane endpoints. Tumor volumes were calculated according to the formula $V = ½ (\text{length} \times \text{width}^2)$.

Statistics.

Comparisons were done using Student's *t*-test with 2 tailed comparisons assuming equal variance or one-way ANOVA as indicated. A p-value of ≤ 0.05 was considered significant.

Data and materials availability:

The mass spectrometry proteomics data have been deposited to the ProteomeXchange Consortium via the PRIDE [1] partner repository with the dataset identifier PXD031988.

This article contains supporting information

Supporting Figures:

Figure S1. In-Cell ELISA to assess effects of siRNA mediated knockdown of target genes on EGFR phosphorylation

Figure S2. Knockdown or knockout of FLOT2 increases EGFR phosphorylation, reduces basal EGFR and FLOT1 levels.

Figure S3. The genetic analysis of FLOT2 KO CRISPR clones, and co-Immunoprecipitation of FLOT2 and Cbl decreases with EGF stimulation.

Figure S4. Phosphorylation of multiple tyrosines on EGFR is increased upon FLOT2 KD.

Figure S5. EGF induces EGFR dimerization as visualized by proximity ligation assay.

Figure S6. Trafficking of EGFR to the lysosome in FLOT2 KO cells.

Figure S7. FLOT2 interacts with EGFR.

Figure S8. HeLa growth in presence of erlotinib, after KD by multiple FLOT2 siRNAs, and growth in soft agar

Supporting Tables:

Table S1. All proteins identified with SILAC mass spectrometry in the complex with Cbl without treatment (L) and with 30 min EGF stimulation (H).

Table S2. EGFR ligand expression in HeLa and H441 cells.

Acknowledgments:

We thank all members of the Lipkowitz lab in the Women's Malignancies Branch, Center for Cancer Research, National Cancer Institute for their support and review of this manuscript.

Funding:

This research was supported by the Intramural Research Program of the National Cancer Institute (ZIA BC 010977).

Conflict of interest:

The authors declare that they have no conflicts of interest with the contents of this article.

References:

1. Lindsey, S., and Langhans, S. A. (2015) Epidermal growth factor signaling in transformed cells. *Int Rev Cell Mol Biol* **314**, 1-41
2. Furnari, F. B., Cloughesy, T. F., Cavenee, W. K., and Mischel, P. S. (2015) Heterogeneity of epidermal growth factor receptor signalling networks in glioblastoma. *Nat Rev Cancer* **15**, 302-310
3. Sharma, S. V., Bell, D. W., Settleman, J., and Haber, D. A. (2007) Epidermal growth factor receptor mutations in lung cancer. *Nat Rev Cancer* **7**, 169-181
4. Pao, W., and Chmielecki, J. (2010) Rational, biologically based treatment of EGFR-mutant non-small-cell lung cancer. *Nat Rev Cancer* **10**, 760-774
5. Mohapatra, B., Ahmad, G., Nadeau, S., Zutshi, N., An, W., Scheffe, S., Dong, L., Feng, D., Goetz, B., Arya, P., Bailey, T. A., Palermo, N., Borgstahl, G. E., Natarajan, A., Raja, S. M., Naramura, M., Band, V., and Band, H. (2013) Protein tyrosine kinase regulation by ubiquitination: critical roles of Cbl-family ubiquitin ligases. *Biochim Biophys Acta* **1833**, 122-139
6. Kales, S. C., Ryan, P. E., Nau, M. M., and Lipkowitz, S. (2010) Cbl and human myeloid neoplasms: the Cbl oncogene comes of age. *Cancer Res* **70**, 4789-4794
7. Liyasova, M. S., Ma, K., and Lipkowitz, S. (2015) Molecular pathways: cbl proteins in tumorigenesis and antitumor immunity-opportunities for cancer treatment. *Clin Cancer Res* **21**, 1789-1794

8. Schmidt, M. H., and Dikic, I. (2005) The Cbl interactome and its functions. *Nat Rev Mol Cell Biol* **6**, 907-918
9. Rivera-Milla, E., Stuermer, C. A., and Malaga-Trillo, E. (2006) Ancient origin of reggie (flotillin), reggie-like, and other lipid-raft proteins: convergent evolution of the SPFH domain. *Cell Mol Life Sci* **63**, 343-357
10. Banning, A., Kurrle, N., Meister, M., and Tikkanen, R. (2014) Flotillins in receptor tyrosine kinase signaling and cancer. *Cells* **3**, 129-149
11. Amaddii, M., Meister, M., Banning, A., Tomasovic, A., Mooz, J., Rajalingam, K., and Tikkanen, R. (2012) Flotillin-1/reggie-2 protein plays dual role in activation of receptor-tyrosine kinase/mitogen-activated protein kinase signaling. *J Biol Chem* **287**, 7265-7278
12. Zhao, F., Zhang, J., Liu, Y. S., Li, L., and He, Y. L. (2011) Research advances on flotillins. *Virol J* **8**, 479
13. Babuke, T., Ruonala, M., Meister, M., Amaddii, M., Genzler, C., Esposito, A., and Tikkanen, R. (2009) Hetero-oligomerization of reggie-1/flotillin-2 and reggie-2/flotillin-1 is required for their endocytosis. *Cell Signal* **21**, 1287-1297
14. Solis, G. P., Hoegg, M., Munderloh, C., Schrock, Y., Malaga-Trillo, E., Rivera-Milla, E., and Stuermer, C. A. (2007) Reggie/flotillin proteins are organized into stable tetramers in membrane microdomains. *Biochem J* **403**, 313-322
15. Neumann-Giesen, C., Falkenbach, B., Beicht, P., Claasen, S., Luers, G., Stuermer, C. A., Herzog, V., and Tikkanen, R. (2004) Membrane and raft association of reggie-1/flotillin-2: role of myristoylation, palmitoylation and oligomerization and induction of filopodia by overexpression. *Biochem. J.* **378**, 509-518
16. Neumann-Giesen, C., Fernow, I., Amaddii, M., and Tikkanen, R. (2007) Role of EGF-induced tyrosine phosphorylation of reggie-1/flotillin-2 in cell spreading and signaling to the actin cytoskeleton. *J Cell Sci* **120**, 395-406
17. Riento, K., Frick, M., Schafer, I., and Nichols, B. J. (2009) Endocytosis of flotillin-1 and flotillin-2 is regulated by Fyn kinase. *J Cell Sci* **122**, 912-918
18. Solis, G. P., Schrock, Y., Hülsbusch, N., Wiechers, M., Plattner, H., and Stuermer, C. A. O. (2012) Reggies/flotillins regulate E-cadherin–mediated cell contact formation by affecting EGFR trafficking. *MBoC* **23**, 1812-1825
19. Kurrle, N., Ockenga, W., Meister, M., Völlner, F., Kühne, S., John, B. A., Banning, A., and Tikkanen, R. (2013) Phosphatidylinositol 3-Kinase dependent upregulation of the epidermal growth factor receptor upon Flotillin-1 depletion in breast cancer cells. *BMC Cancer* **13**, 1-13
20. Asp, N., Pust, S., and Sandvig, K. (2014) Flotillin depletion affects ErbB protein levels in different human breast cancer cells. *Biochim Biophys Acta* **1843**, 1987-1996
21. Mukohara, T., Engelman, J. A., Hanna, N. H., Yeap, B. Y., Kobayashi, S., Lindeman, N., Halmos, B., Pearlberg, J., Tsuchihashi, Z., Cantley, L. C., Tenen, D. G., Johnson, B. E., and Jänne, P. A. (2005) Differential effects of gefitinib and cetuximab on non-small-cell lung cancers bearing epidermal growth factor receptor mutations. *J Natl Cancer Inst* **97**, 1185-1194
22. Levkowitz, G., Waterman, H., Ettenberg, S. A., Katz, M., Tsygankov, A. Y., Alroy, I., Lavi, S., Iwai, K., Reiss, Y., Ciechanover, A., Lipkowitz, S., and Yarden, Y. (1999) Ubiquitin ligase activity and tyrosine phosphorylation underlie suppression of growth factor signaling by c-Cbl/Sli-1. *Mol Cell* **4**, 1029-1040
23. Liyasova, M. S., Ma, K., Voeller, D., Ryan, P. E., Chen, J., Klevit, R. E., and Lipkowitz, S. (2019) Cbl interacts with multiple E2s in vitro and in cells. *PLoS One* **14**, e0216967
24. Ota, K., Harada, T., Otsubo, K., Fujii, A., Tsuchiya, Y., Tanaka, K., Okamoto, I., and Nakanishi, Y. (2017) Visualization and quantitation of epidermal growth factor receptor homodimerization and activation with a proximity ligation assay. *Oncotarget* **8**, 72127-72132

25. Liu, J., Yang, L., He, A., Ke, M., Fu, C., Gao, W., Xu, R., and Tian, R. (2021) Stable and EGF-Induced Temporal Interactome Profiling of CBL and CBLB Highlights Their Signaling Complex Diversity. *J Proteome Res* **20**, 3709-3719
26. Foerster, S., Kacprowski, T., Dhople, V. M., Hammer, E., Herzog, S., Saafan, H., Bien-Moller, S., Albrecht, M., Volker, U., and Ritter, C. A. (2013) Characterization of the EGFR interactome reveals associated protein complex networks and intracellular receptor dynamics. *Proteomics* **13**, 3131-3144
27. Wang, C. H., Zhu, X. D., Ma, D. N., Sun, H. C., Gao, D. M., Zhang, N., Qin, C. D., Zhang, Y. Y., Ye, B. G., Cai, H., Shi, W. K., Cao, M. Q., and Tang, Z. Y. (2017) Flot2 promotes tumor growth and metastasis through modulating cell cycle and inducing epithelial-mesenchymal transition of hepatocellular carcinoma. *Am J Cancer Res* **7**, 1068-1083
28. Xie, G., Li, J., Chen, J., Tang, X., Wu, S., and Liao, C. (2015) Knockdown of flotillin-2 impairs the proliferation of breast cancer cells through modulation of Akt/FOXO signaling. *Oncol Rep* **33**, 2285-2290
29. Liu, R., Liu, J., Wu, P., Yi, H., Zhang, B., and Huang, W. (2021) Flotillin-2 promotes cell proliferation via activating the c-Myc/BCAT1 axis by suppressing miR-33b-5p in nasopharyngeal carcinoma. *Aging (Albany NY)* **13**, 8078-8094
30. Liu, J., Huang, W., Ren, C., Wen, Q., Liu, W., Yang, X., Wang, L., Zhu, B., Zeng, L., Feng, X., Zhang, C., Chen, H., Jia, W., Zhang, L., Xia, X., and Chen, Y. (2015) Flotillin-2 promotes metastasis of nasopharyngeal carcinoma by activating NF-κB and PI3K/Akt3 signaling pathways. *Sci Rep* **5**, 11614
31. Xu, Z., Wang, T., Song, H., and Jiang, X. (2020) Flotillin-2 predicts poor prognosis and promotes tumor invasion in intrahepatic cholangiocarcinoma. *Oncol Lett* **19**, 2243-2250
32. Deng, Y., Ge, P., Tian, T., Dai, C., Wang, M., Lin, S., Liu, K., Zheng, Y., Xu, P., Zhou, L., Hao, Q., and Dai, Z. (2018) Prognostic value of flotillins (flotillin-1 and flotillin-2) in human cancers: A meta-analysis. *Clin Chim Acta* **481**, 90-98
33. Banning, A., Regenbrecht, C. R., and Tikkanen, R. (2014) Increased activity of mitogen activated protein kinase pathway in flotillin-2 knockout mouse model. *Cell Signal* **26**, 198-207
34. Pust, S., Klokk, T. I., Musa, N., Jenstad, M., Risberg, B., Erikstein, B., Tcatchoff, L., Liestol, K., Danielsen, H. E., van Deurs, B., and Sandvig, K. (2013) Flotillins as regulators of ErbB2 levels in breast cancer. *Oncogene* **32**, 3443-3451
35. Zhu, Z., Wang, J., Sun, Z., Sun, X., Wang, Z., and Xu, H. (2013) Flotillin2 expression correlates with HER2 levels and poor prognosis in gastric cancer. *PLoS One* **8**, e62365
36. Ma, K., Kales, S. C., Nau, M. M., and Lipkowitz, S. (2013) Cbl as a master regulator of receptor tyrosine kinase trafficking. in *Vesicle Trafficking in Cancer* (Yarden, Y., and Tarcic, G. eds.), 1st Ed., Springer, New York. pp 219-244
37. Wei, D., Zhan, W., Gao, Y., Huang, L., Gong, R., Wang, W., Zhang, R., Wu, Y., Gao, S., and Kang, T. (2021) RAB31 marks and controls an ESCRT-independent exosome pathway. *Cell Res* **31**, 157-177
38. Wen, Q., Wang, W., Chu, S., Luo, J., Chen, L., Xie, G., Xu, L., Li, M., and Fan, S. (2015) Flot-2 Expression Correlates with EGFR Levels and Poor Prognosis in Surgically Resected Non-Small Cell Lung Cancer. *PLoS One* **10**, e0132190
39. Wu, W., O'Reilly, M. S., Langley, R. R., Tsan, R. Z., Baker, C. H., Bekele, N., Tang, X. M., Onn, A., Fidler, I. J., and Herbst, R. S. (2007) Expression of epidermal growth factor (EGF)/transforming growth factor-alpha by human lung cancer cells determines their response to EGF receptor tyrosine kinase inhibition in the lungs of mice. *Mol Cancer Ther* **6**, 2652-2663
40. Blobel, C. P. (2005) ADAMs: key components in EGFR signalling and development. *Nat Rev Mol Cell Biol* **6**, 32-43

41. Ji, Y. J., Hwang, Y. S., Mood, K., Cho, H. J., Lee, H. S., Winterbottom, E., Cousin, H., and Daar, I. O. (2014) EphrinB2 affects apical constriction in Xenopus embryos and is regulated by ADAM10 and flotillin-1. *Nat Commun* **5**, 3516
42. Zhang, X., Maity, T., Kashyap, M. K., Bansal, M., Venugopalan, A., Singh, S., Awasthi, S., Marimuthu, A., Charles Jacob, H. K., Belkina, N., Pitts, S., Cultraro, C. M., Gao, S., Kirkali, G., Biswas, R., Chaerkady, R., Califano, A., Pandey, A., and Guha, U. (2017) Quantitative Tyrosine Phosphoproteomics of Epidermal Growth Factor Receptor (EGFR) Tyrosine Kinase Inhibitor-treated Lung Adenocarcinoma Cells Reveals Potential Novel Biomarkers of Therapeutic Response. *Mol Cell Proteomics* **16**, 891-910
43. Cox, J., and Mann, M. (2008) MaxQuant enables high peptide identification rates, individualized p.p.b.-range mass accuracies and proteome-wide protein quantification. *Nat Biotechnol* **26**, 1367-1372
44. Ryan, P. E., Kales, S. C., Yadavalli, R., Nau, M. M., Zhang, H., and Lipkowitz, S. (2012) Cbl-c ubiquitin ligase activity is increased via the interaction of its RING finger domain with a LIM domain of the paxillin homolog, Hic 5. *PLoS One* **7**, e49428
45. Ran, F. A., Hsu, P. D., Wright, J., Agarwala, V., Scott, D. A., and Zhang, F. (2013) Genome engineering using the CRISPR-Cas9 system. *Nat Protoc* **8**, 2281-2308
46. Kapahnke, M., Banning, A., and Tikkanen, R. (2016) Random Splicing of Several Exons Caused by a Single Base Change in the Target Exon of CRISPR/Cas9 Mediated Gene Knockout. *Cells* **5**
47. Donaldson, J. G. (2015) Immunofluorescence Staining. *Curr Protoc Cell Biol* **69**, 4.3.1-4.3.7
48. Porat-Shliom, N., Weigert, R., and Donaldson, J. G. (2013) Endosomes derived from clathrin-independent endocytosis serve as precursors for endothelial lumen formation. *PLoS One* **8**, e81987
49. Nielsen, T. O., Friis-Hansen, L., Poulsen, S. S., Federspiel, B., and Sorensen, B. S. (2014) Expression of the EGF family in gastric cancer: downregulation of HER4 and its activating ligand NRG4. *PLoS One* **9**, e94606
50. Greer, Y. E., Porat-Shliom, N., Nagashima, K., Stuelten, C., Crooks, D., Koparde, V. N., Gilbert, S. F., Islam, C., Ubaldini, A., Ji, Y., Gattinoni, L., Soheilian, F., Wang, X., Hafner, M., Shetty, J., Tran, B., Jailwala, P., Cam, M., Lang, M., Voeller, D., Reinhold, W. C., Rajapakse, V., Pommier, Y., Weigert, R., Linehan, W. M., and Lipkowitz, S. (2018) ONC201 kills breast cancer cells in vitro by targeting mitochondria. *Oncotarget* **9**, 18454-18479

Abbreviations and Nomenclature

Cbl, Casitas B-lineage lymphoma proto-oncogene;
EGF, epidermal growth factor;
EGFR, epidermal growth factor receptor;
Ub, ubiquitination;
FLOT1, Flotillin 1;
FLOT2, Flotillin 2;
KD, knockdown;
KO, knockout;
RF, ring finger;
RTK, receptor tyrosine kinase;
SILAC, Stable Isotope Labeling with Amino Acids in Cell Culture;
WB, Western blotting;
PLA, proximity ligation assay;
AOPI, acridine orange and propidium iodide

WCL, whole-cell lysates;
IP, immunoprecipitation;

Figure Legends:

Table 1. Proteins identified with SILAC MS tested in secondary siRNA screen for their effect on EGFR phosphorylation at Y1173

NS – not significant

Gene Symbol	Full Gene Name	Gene ID	SILAC H/L	siRNA ID	Tested	Effect on pEGFR
PDLIM5	PDZ and LIM domain 5	10611	11.92	s20833, s20834, s20835	3	NS
PICALM	phosphatidylinositol binding clathrin assembly protein	8301	11.61	s15799, s15800, s15801	4	NS
FER	fer (fps/fes related) tyrosine kinase	2241	10.42	s5109, s5110, s5111	3	NS
RAPH1	Ras association (RalGDS/AF-6) and pleckstrin homology domains 1	65059	10.18	s35177, s35178, s35179	2	NS

SNAP23	synaptosomal-associated protein, 23kDa	8773	10.17	s16708, s16709, s16710	3	NS
ITGB4	integrin, beta 4	3691	7.76	s7583, s7584, s7585	3	NS
TBC1D5	TBC1 domain family, member 5	9779	7.59	s229655, s229656, s229657	2	NS
ARHGEF12	Rho guanine nucleotide exchange factor (GEF) 12	23365	6.45	s23659, s23660, s23661	2	NS
FNTA	farnesyltransferase, CAAX box, alpha	2339	4.87	s171, s172, s173	2	NS
PRKAR2A	protein kinase, cAMP-dependent, regulatory, type II, alpha	5576	3.41	s11086, s11087, s11088	2	NS
PRRC1	proline-rich coiled-coil 1	133619	3.21	s43795, s43796, s43797	3	NS
TOB1	transducer of ERBB2, 1	10140	3.17	s19739, s19740, s19741	3	NS
ARMC8	armadillo repeat containing 8	25852	3.11	s24623, s24624, s24625	3	NS
ITGA6	integrin, alpha 6	3655	2.87	s7492, s7493, s7494	2	NS

MVP	major vault protein	9961	2.32	s19344, s19345, s19346	2	NS
CNOT7	CCR4-NOT transcription complex, subunit 7	29883	2.23	s26637, s26638, s26639	3	NS
ANXA7	annexin A7	310	1.75	s1398, s1399, s1400	2	NS
PLAA	phospholipase A2-activating protein	9373	1.73	s17934, s17935, s17936	3	NS
VPS35	vacuolar protein sorting 35 homolog (S. cerevisiae)	55737	1.54	s31374, s31375, s31376	4	NS
PRKACB	protein kinase, cAMP-dependent, catalytic, beta	5567	0.47	s11068, s11069, s11070	4	NS
FAM162A	family with sequence similarity 162, member A	26355	0.22	s25424, s25425, s25426	2	NS
MYH9	myosin, heavy chain 9, non-muscle	4627	0.22	s222, s223, s224	2	NS
ATP6V1D	ATPase, H+ transporting, lysosomal 34kDa, V1 subunit D	51382	0.1	s28060, s28061, s28062	1	NS
FLOT1	flotillin 1	10211	0.2	s19913, s19914, s19915	4	increased

SQSTM1	sequestosome 1	8878	0.14	s16960, s16961, s16962	4	increased
GNAI1	guanine nucleotide binding protein (G protein), alpha inhibiting activity polypeptide 1	2770	0.69	s5871, s5872, s5873	1	NS
GNG12	guanine nucleotide binding protein (G protein), gamma 12	55970	0.84	s31823, s31824, s31825	4	decreased
DPYSL2	dihydropyrimidinase-like 2	1808	0.19	s4269, s4270, s4271	2	NS
ATP6V1C1	ATPase, H+ transporting, lysosomal 42kDa, V1 subunit C1	528	0.1	s1800, s1801, s1802	4	decreased
CNPY3	canopy FGF signaling regulator 3	10695	0.74	s21032, s21033, s21034	1	NS
PPP2CA	protein phosphatase 2, catalytic subunit, alpha isozyme	5515	1.07	s10957, s10958, s10959	1	NS
PRKAR1A	protein kinase, cAMP-dependent, regulatory, type I, alpha (tissue specific extinguisher 1)	5573	0.22	s286, s287, s288	1	NS
MTMR12	myotubularin related protein 12	54545	0.17	s29177, s29178, s29179	2	NS
FLOT2	flotillin 2	2319	0.22	s5284, s5285, s5286	4	increased
EPS15L1	epidermal growth factor receptor pathway substrate 15-like 1	58513	0.42	s33903, s33904, s33905	1	NS

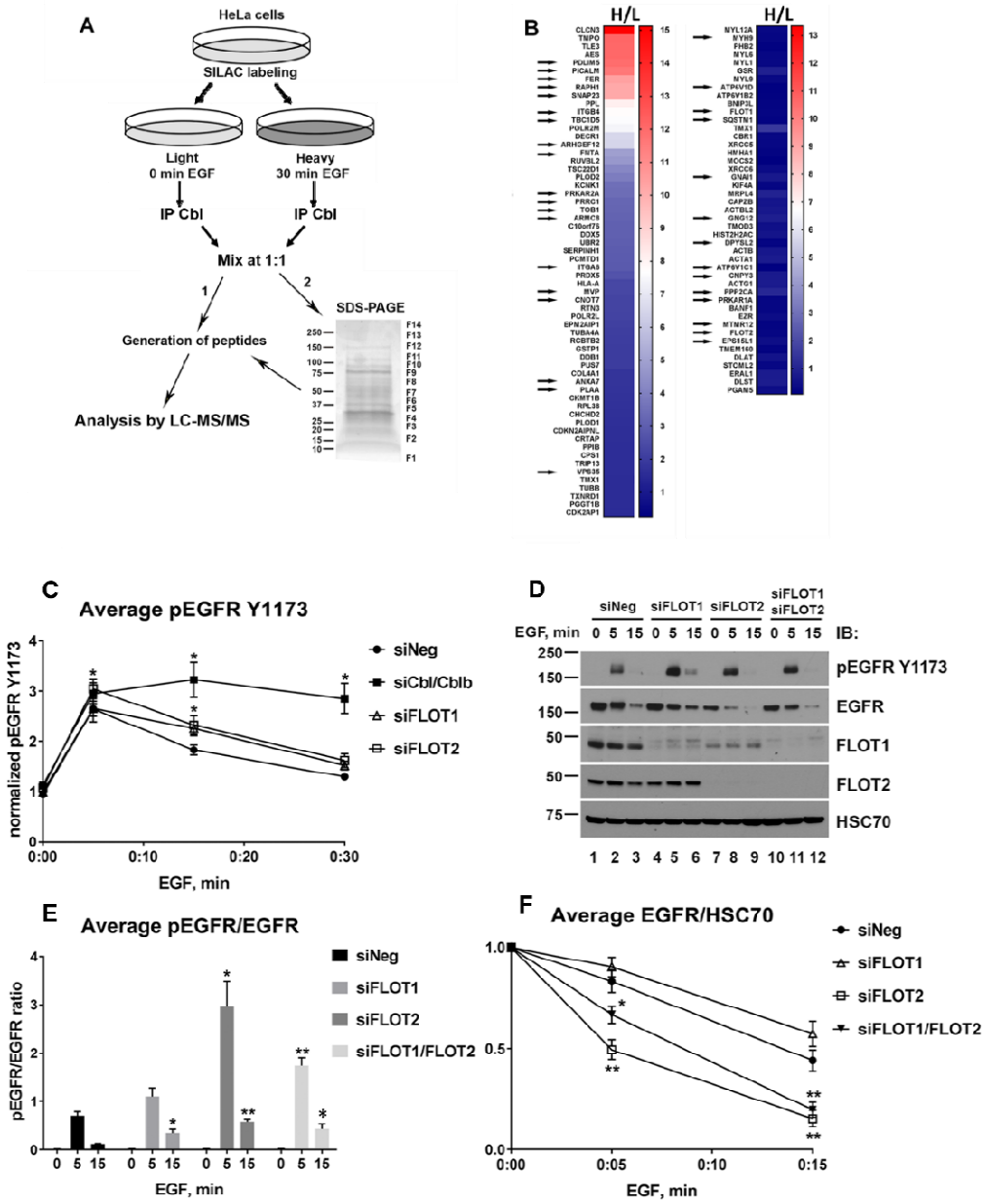
A
HeLa cells
SILAC labeling
Light
0 min EGF
Heavy
30 min EGF
IP Cbl
IP Cbl
Mix at 1:1
1
2
SDS-PAGE
Generation of peptides
Analysis by LC-MS/MS
B
H/L
H/L
C
Average pEGFR Y1173
normalized pEGFR Y1173
EGF, min
siNeg
siCbl/Cblb
siFLOT1
siFLOT2
D
siNeg
siFLOT1
siFLOT2
siFLOT1
siFLOT2
EGF, min
IB:
pEGFR Y1173
EGFR
FLOT1
FLOT2
HSC70
E
Average pEGFR/EGFR
pEGFR/EGFR ratio
EGF, min
siNeg
siFLOT1
siFLOT2
siFLOT1/FLOT2
F
Average EGFR/HSC70
EGF, min
siNeg
siFLOT1
siFLOT2
siFLOT1/FLOT2

Figure 1. Identification of Cbl interactors with and without EGF stimulation using SILAC MS. (A) SILAC MS scheme shows that HeLa cell proteins were labeled with stable isotopes to compare Cbl complexes without EGF (light, L) and with 30 min of 100 ng/mL EGF stimulation (heavy, H). Cbl was immunoprecipitated (IP) from differentially treated cell lysates and the IPs were mixed at 1:1 ratio. The mixed IP was either directly used to generate peptides for MS (1) or was separated by SDS-PAGE (2), divided into fractions as indicated and each fraction was analyzed separately with MS. (B) The heat maps show SILAC ratios comparing abundance of specific proteins in the complex with Cbl in EGF treated and control samples (H/L) in the descending order. The arrows indicate the candidates selected for further analysis with in-cell pEGFR ELISA. This data is from five independent experiments. (C) HeLa cells were transfected with control siRNA (siNeg) or siRNA targeting Cbl/Cbl-b (positive control), FLOT1 or FLOT2 and seeded on 96-well plate. Phospho-EGFR ELISA was used to detect the levels of EGFR phosphorylation at Y1173 upon 100 ng/mL EGF stimulation for indicated time periods. The pEGFR Y1173 signal was normalized to the Janus-green whole-cell staining signal and the average values for three experiments (± SEM) were plotted versus EGF stimulation time. (D) HeLa cells were transfected with control siRNA (siNeg) or siRNA targeting FLOT1, FLOT2 separately and together for 48 hours and then treated with 25 ng/mL EGF for the indicated time periods. The lysates were subjected to western blot analysis with the indicated antibodies. (E) EGFR phosphorylation upon EGF stimulation is shown as an average ratio of pEGFR/EGFR ± SEM calculated by densitometry analysis of western blot (as shown in D) for three independent experiments. (F) Degradation of EGFR upon EGF stimulation was calculated by densitometry analysis of western blot in D from seven independent experiments and plotted as an average ratio of EGFR/HSC70 ± SEM. EGFR levels in untreated samples (0 EGF) were set as 1. Asterisk (*) denotes $p < 0.05$, (**) indicates $p < 0.01$ as compared to the corresponding time points for siNeg using Student's *t*-test. MW in kDa is shown to the left of the western blot panels.

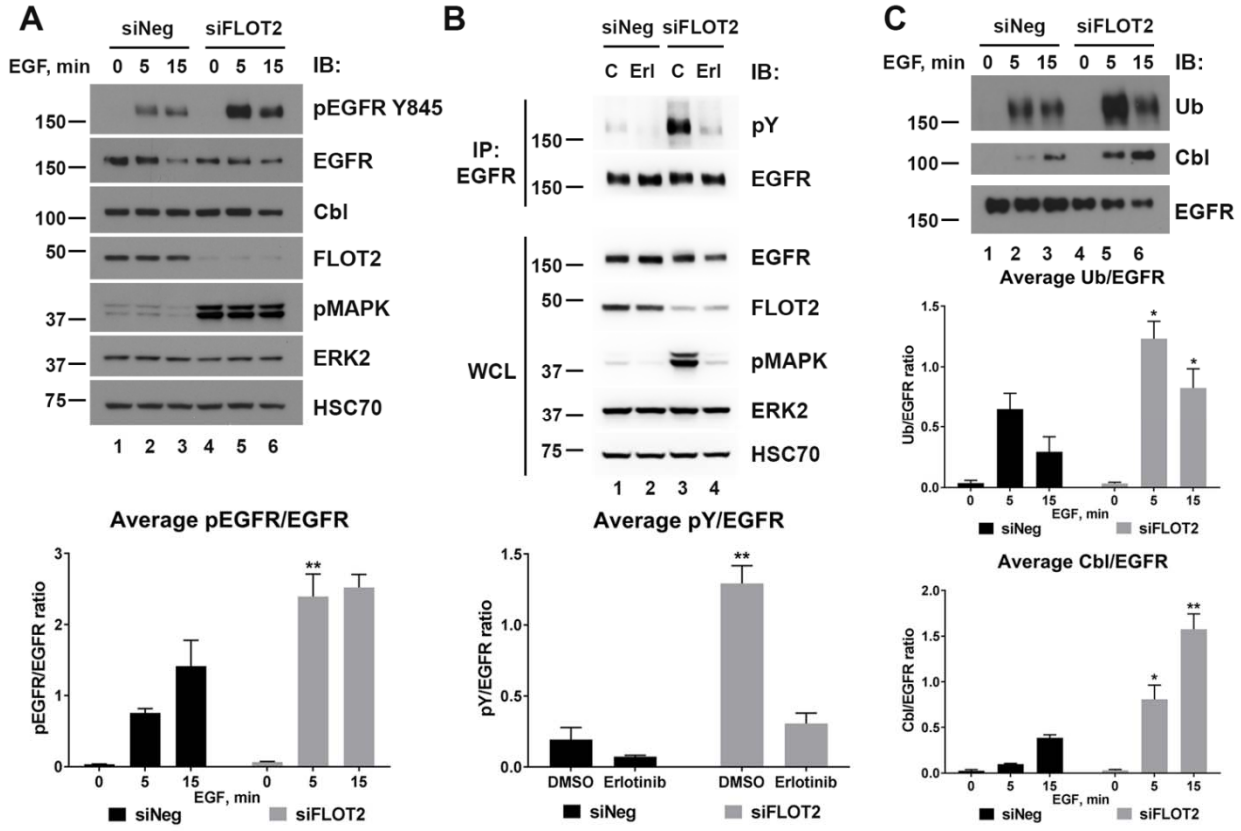

Figure 2. Knockdown of FLOT2 in H411 cells increases EGFR phosphorylation, ubiquitination and signaling. (A) FLOT2 was knocked down in H441 cells by specific siRNA for 72 hours and its effect on EGFR signaling upon stimulation with 100 ng/mL EGF was compared to that of non-targeting siRNA (siNeg). The graph under the western blot panels shows an average ratio of pEGFR/EGFR ± SEM calculated by densitometry analysis of western blot as above for three independent experiments. (B) FLOT2 was knocked down in H441 cells as in A, but for the last 24 hours of siRNA transfection, the cells

were treated with 10 μM erlotinib. To study the effect on EGFR phosphorylation, EGFR was immunoprecipitated (IP EGFR) and probed to detect tyrosine phosphorylation with anti-pY (4G10) antibodies and EGFR. The graph below the western blot panels shows an average ratio of pY/EGFR ± SEM calculated by densitometry analysis of EGFR IP for three independent experiments. Whole cell lysates (WCL) were analyzed with specific antibodies to detect EGFR, FLOT2, pMAPK, ERK2 and HSC70 as indicated. (C) EGFR was immunoprecipitated from lysates in A and analyzed with anti-ubiquitin (UB), anti-Cbl and anti-EGFR ABs. The graphs below the western blot panels show an average ratio of Ub/EGFR and Cbl/EGFR ± SEM calculated by densitometry analysis of corresponding bands of EGFR IP for four and three independent experiments, respectively. In all panels, asterisk (*) denotes $p < 0.05$, (**) indicates $p < 0.01$ as compared to the corresponding time points for siNeg or DMSO using Student's *t*-test. MW in kDa is shown to the left of the western blot panels.

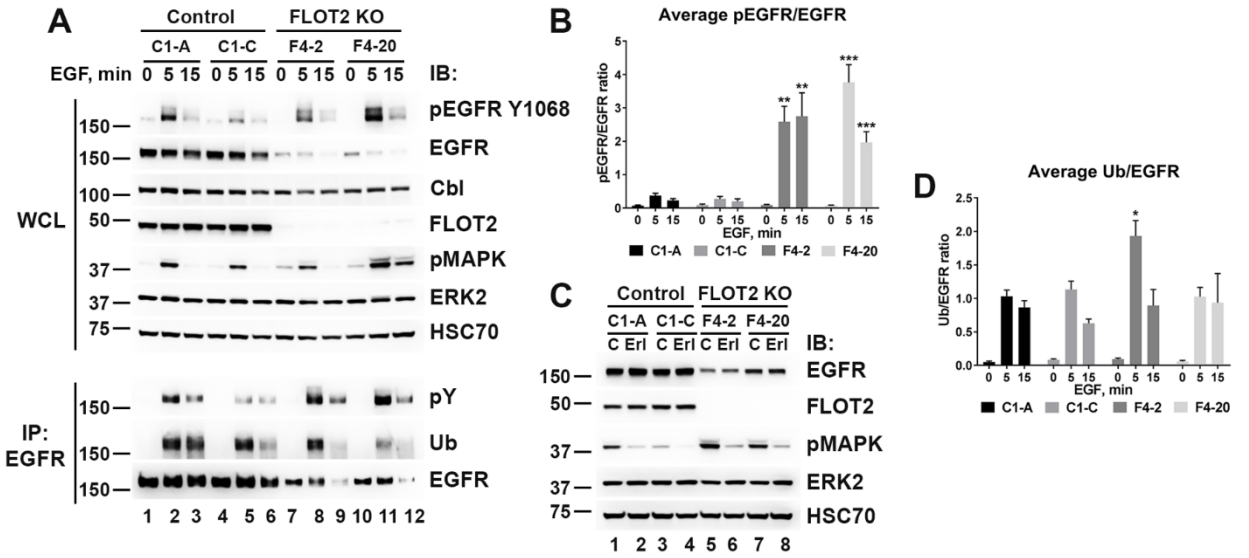

Figure 3. CRISPR knockout of FLOT2 increases EGFR activation and signaling, while decreasing EGFR steady-state levels. (**A)** Two control (C1-A, C1-C) and two FLOT2 KO CRISPR (F4-2, F4-20) clones were created in HeLa cells and whole-cell lysates (WCL, upper panel) were analyzed on western blot with the indicated antibodies. EGFR was immunoprecipitated (IP EGFR, lower panel) and analyzed for phosphorylation (pY 4G10 AB), ubiquitination (Ub) and EGFR levels. (B) The graph shows the average EGFR phosphorylation at Y1068 for five experiments calculated as a ratio of the intensity of pEGFR to EGFR bands on WCL as in A. (C) CRISPR clones were treated with DMSO (C) or 10 μM erlotinib (Erl) for 24 hours. Then the lysates were analyzed on western blot with the antibodies indicated to the right of the panel. **(D)** The graph shows the average EGFR ubiquitination for four experiments calculated as a ratio of the intensity of Ub to EGFR bands on IP EGFR as in A. In all panels, asterisk (*)

denotes p < 0.05, (**) indicates p < 0.01 and (***) indicates p < 0.001 as compared to the corresponding time points for C1-A using Student's *t*-test. MW in kDa is shown to the left of the panels.

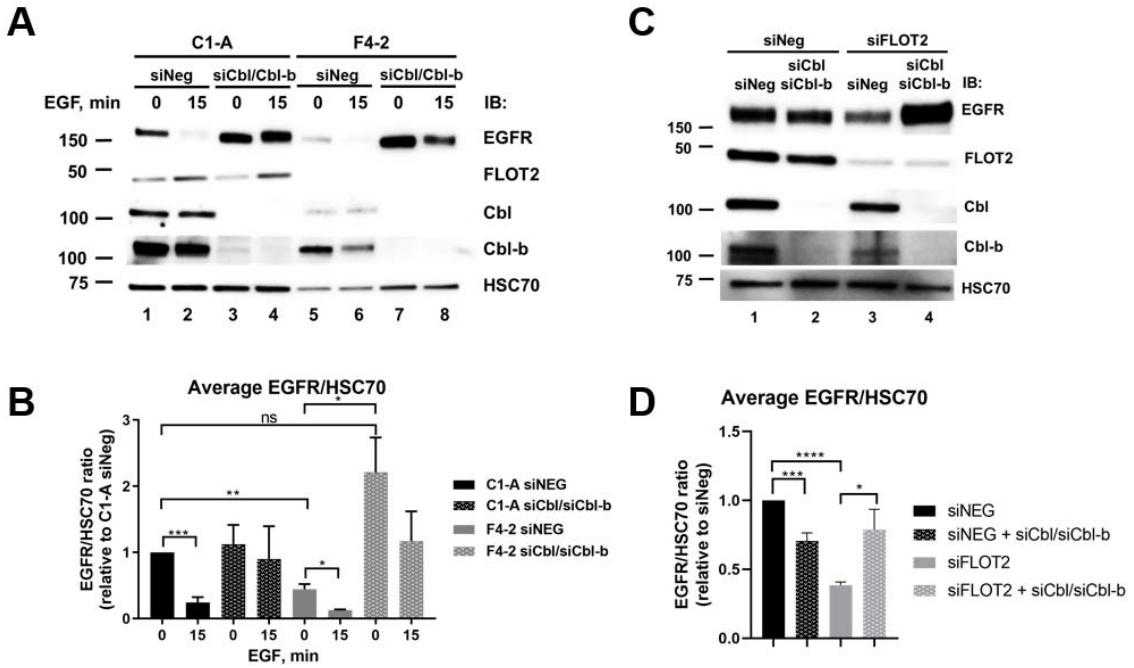

Figure 4. Downregulation of EGFR in response to FLOT2 knockout/knockdown is dependent on Cbl/Cbl-b. (A) Cbl and Cbl-b were knocked down in control (C1-A) and FLOT2 CRISPR KO (F4-2) HeLa cells by specific siRNA for 72 hours, and their effect on downregulation of EGFR upon stimulation with 25 ng/mL EGF was compared to that of non-targeting siRNA (siNeg). (B) The average ratio of EGFR/HSC70 ± SEM calculated by densitometry analysis for three independent experiments as shown in A. Asterisks (***) denotes p < 0.001, (**) denotes p <0.01, (*) denotes p < 0.05, and non-significant (ns; p >0.05) using Student's *t*-test. (C) FLOT2, Cbl and Cbl-b were knocked down in H441 cells by siRNA

for 72 hours, and their effect on downregulation of EGFR was compared to that of non-targeting siRNA (siNeg). Western blot analysis with anti-Cbl, Cbl-b, and FLOT2 ABs demonstrate successful knockdown of their targets. (D) The average ratio of EGFR/HSC70 ± SEM calculated by densitometry analysis for three independent experiments as shown in C. Asterisks (****) denotes $p < 0.0001$, (***) denotes $p < 0.001$, and (*) denotes $p < 0.05$ using Student's *t*-test. MW in kDa is shown to the left of the panels.

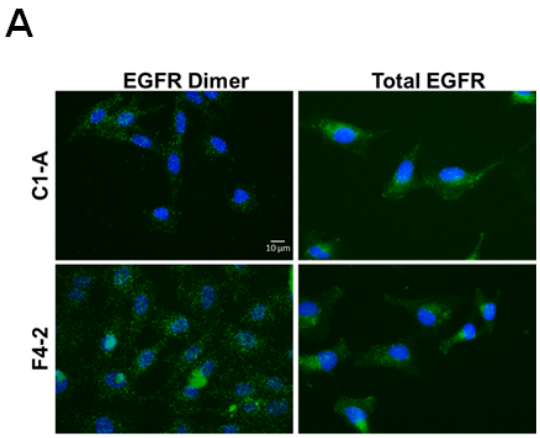
A
EGFR Dimer
Total EGFR
C1-A
F4-2

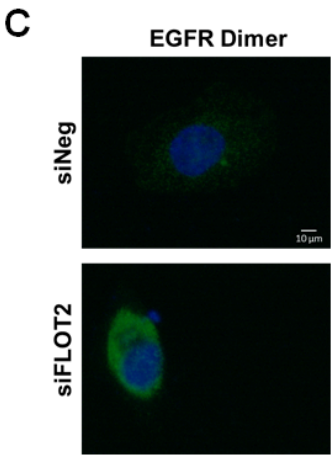
C
EGFR Dimer
siNeg
siFLOT2

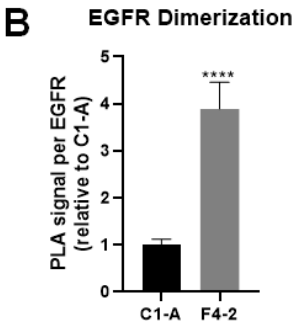
B
EGFR Dimerization
PLA signal per EGFR
(relative to C1-A)
****
C1-A
F4-2

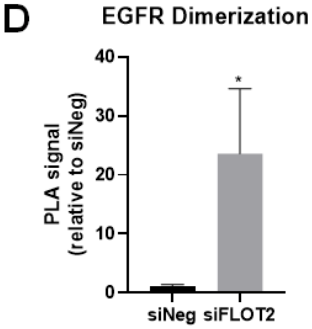
D
EGFR Dimerization
PLA signal
(relative to siNeg)
*
siNeg
siFLOT2

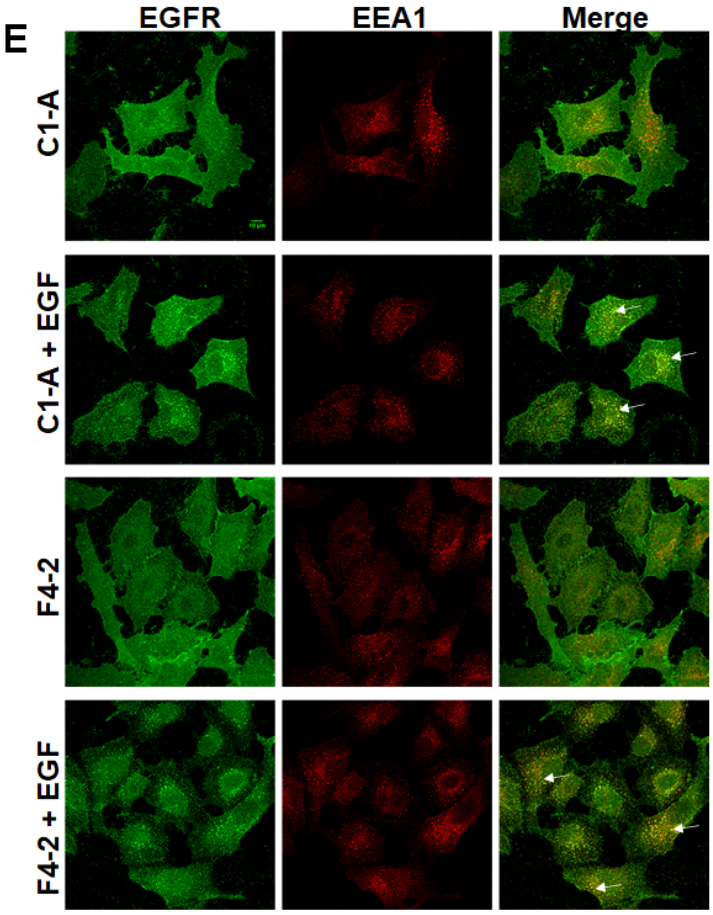
E
EGFR
EEA1
Merge
C1-A
C1-A + EGF
F4-2
F4-2 + EGF

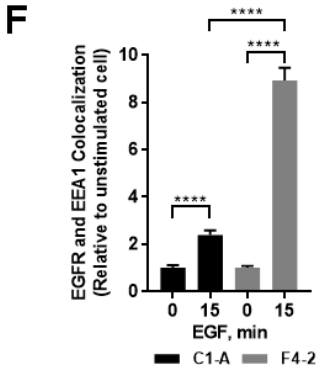
F
EGFR and EEA1 Colocalization
(Relative to unstimulated cell)
****
****
****
0
15
0
15
EGF, min
C1-A
F4-2

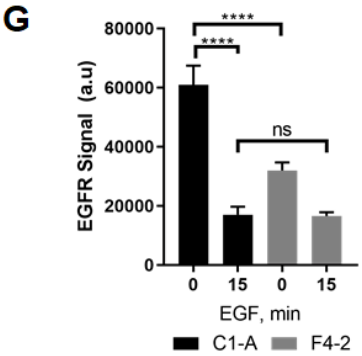
G
EGFR Signal (a.u)
****
****
ns
0
15
0
15
EGF, min
C1-A
F4-2

Figure 5. Knockout of FLOT2 significantly increases EGFR dimerization and trafficking to the early endosome upon EGF stimulation. (A) Control (C1-A) and FLOT2 KO CRISPR (F4-2) HeLa cells were treated with PLUS and MINUS probes conjugated to EGFR ABs in a proximity ligation assay (PLA). Dimerized EGFR was visualized by green fluorescence, when both PLUS and MINUS probes bound to EGFR were within 40 nm. Nuclei were stained with DAPI. Total EGFR was visualized with un-conjugated EGFR ABs and an Alexa-Fluor 488 secondary AB. Scale bar = 10 microns. (B) Fluorescence was quantified using ImageJ, PLA signal to EGFR ratio was calculated, and normalized to C1-A control. The graph shows the average (± SEM) of three independent experiments. Asterisks (****) denotes $p < 0.0001$ using Student's *t*-test. (C) FLOT2 was knocked down in H441 cells by specific siRNA for 72 hours, and the cells were stained with PLUS and MINUS probes and DAPI as in A. Scale bar = 10 microns. (D) Fluorescence was quantified using ImageJ and normalized to siNeg control. The graph shows the average (± SEM) of three independent experiments. Asterisks (*) denotes $p < 0.05$ using Student's *t*-test. (E) Control (C1-A) and FLOT2 (F4-2) CRISPR KO HeLa cells were treated with or without 25 ng/mL EGF for 15 minutes, and were subsequently stained with EGFR AB and EEA1 AB, followed by Alexa-Fluor 488 and Alexa-Fluor 594 fluorescent secondary AB, respectively. Arrows indicate overlapping EGFR and EEA1 pixels (yellow). Scale bar = 10 microns. (F) Overlapping EGFR and EEA1 pixels were calculated using ImageJ. Stimulated C1-A cells were normalized to unstimulated C1-A cells, and stimulated F4-2 cells were normalized to unstimulated F4-2 cells. The graph shows the average (± SEM) of three independent experiments. Asterisks (****) denotes $p < 0.0001$ using Student's *t*-test. (G) Total EGFR signal was quantified using ImageJ, and plotted as arbitrary units (a.u). The graph shows the average (± SEM) of three independent experiments. Asterisks (****) denotes $p < 0.0001$, and non-significant (ns; $p > 0.05$) using Student's *t*-test.

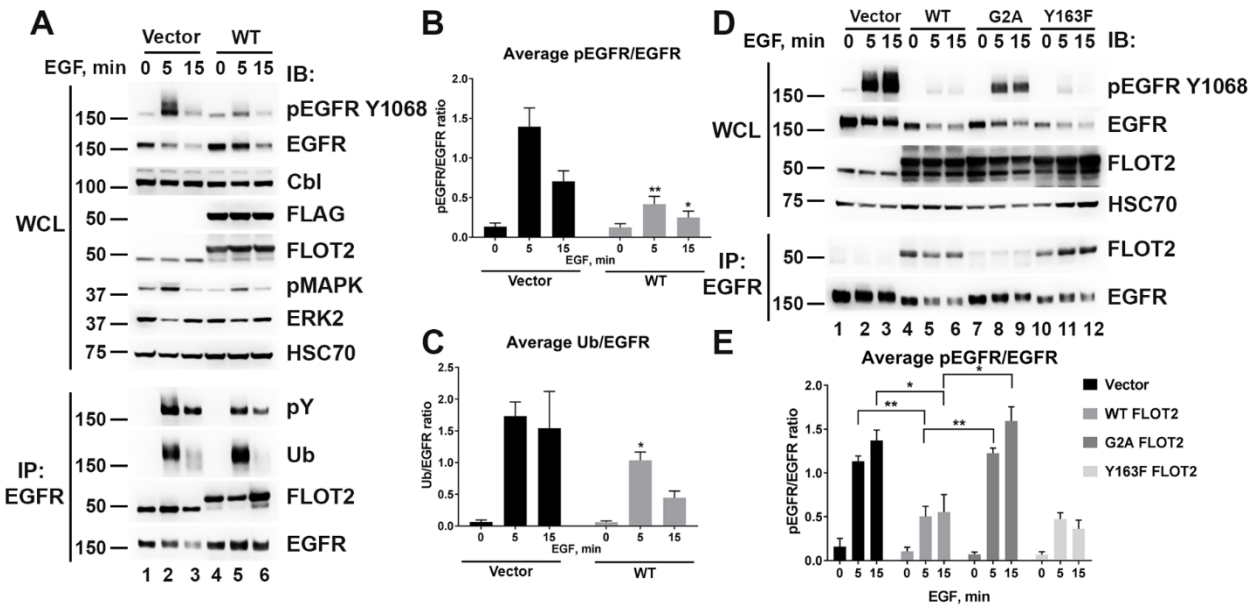

Figure 6. FLOT2 overexpression decreases EGFR phosphorylation. (A) Control (Vector) and FLAG-FLOT2 overexpressing (WT) clones were created in HeLa cells and whole-cell lysates (WCL, upper panel) were analyzed on western blot with the indicated antibodies. EGFR was immunoprecipitated (IP EGFR, lower panel) and analyzed for phosphorylation (pY 4G10 AB), ubiquitination (Ub), interaction with FLOT2 and EGFR levels. (B) The graph shows the average (± SEM) EGFR phosphorylation at Y1068 for six experiments calculated as a ratio of the intensity of pEGFR to EGFR bands on WCL as in A. (C) The graph shows the average (± SEM) EGFR ubiquitination for five experiments calculated as a ratio of the intensity of Ub to EGFR bands on IP EGFR as in A. (D) Vector, FLAG-tagged WT FLOT2 and FLOT2 mutants (G2A and Y163F) were overexpressed in HEK293T cells for 48 hours and the cells were stimulated with 100 ng/mL EGF as indicated. The lysates (WCL, upper panel) as well as EGFR IP (lower panel) were analyzed on western blot with the indicated antibodies. (E) The effect of FLOT2 overexpression on EGFR phosphorylation was assessed by normalizing the intensities of pEGFR bands to corresponding EGFR bands of WCL as in D. The graph shows the average (± SEM) of three independent experiments. In all panels, asterisk (*) denotes $p < 0.05$, (**) indicates $p < 0.01$ as compared to the corresponding time points of Vector (except E) using Student's *t*-test. MW in kDa is shown to the left of the western blot panels.

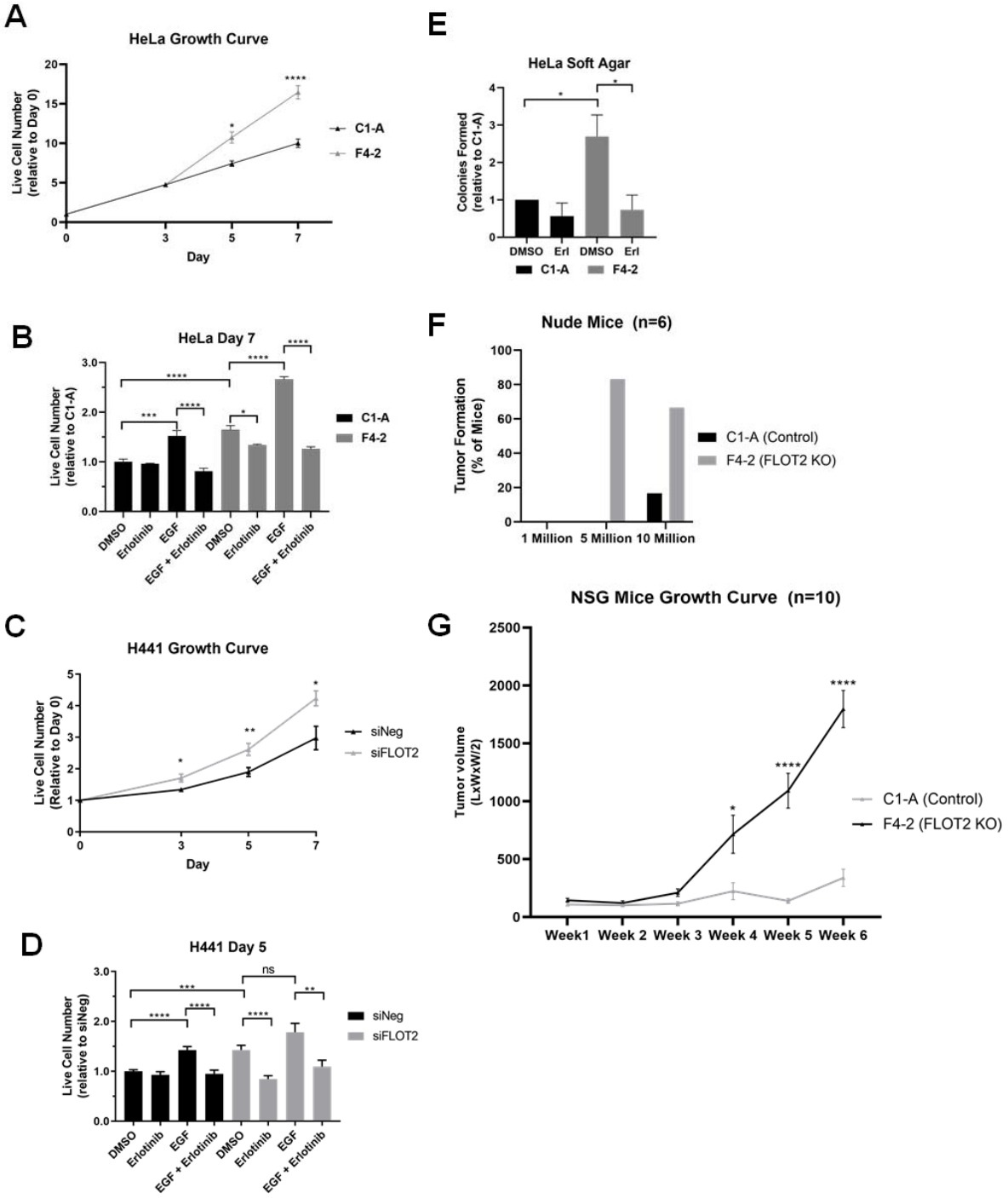
A
HeLa Growth Curve
Live Cell Number (relative to Day 0)
Day
C1-A
F4-2
B
HeLa Day 7
Live Cell Number (relative to C1-A)
DMSO
Erlotinib
EGF
EGF + Erlotinib
C1-A
F4-2
C
H441 Growth Curve
Live Cell Number (Relative to Day 0)
Day
siNeg
siFLOT2
D
H441 Day 5
Live Cell Number (relative to siNeg)
ns
siNeg
siFLOT2
E
HeLa Soft Agar
Colonies Formed (relative to C1-A)
DMSO
Erl
C1-A
F4-2
F
Nude Mice (n=6)
Tumor Formation (% of Mice)
1 Million
5 Million
10 Million
C1-A (Control)
F4-2 (FLOT2 KO)
G
NSG Mice Growth Curve (n=10)
Tumor volume (LxWxW/2)
Week1
Week 2
Week 3
Week 4
Week 5
Week 6
C1-A (Control)
F4-2 (FLOT2 KO)

Figure 7. FLOT2 knockout/knockdown increases EGFR dependent *in vitro* growth, anchorage-independent growth, and tumor formation and growth in mice. (A) Control (C1-A) and FLOT2 KO CRISPR (F4-2) HeLa cells were plated and counted with AOPI staining for viable cells on Day 0, 3, 5 and 7. Cell number was normalized to the Day 0 counts of each cell line, and the graph shows the average (± SEM) of three independent experiments. Asterisks (*) denotes $p < 0.05$ and (****) denotes $p < 0.0001$ when comparing the corresponding time points for C1-A and F4-2 using Student's *t*-test. (B) Control (C1-A) and FLOT2 KO CRISPR (F4-2) HeLa cells were plated and treated with DMSO (control), 1 μM erlotinib, 25 ng/mL EGF, or erlotinib + EGF, and subsequently counted with AOPI staining for viable cells on Day 7. Cell number was normalized to the Day 0 counts of each cell line, and then normalized relative to C1-A treated with DMSO. The graph shows the average (± SEM) of three independent experiments. Asterisks (*) denotes $p < 0.05$, (***) denotes $p < 0.001$ and (****) denotes $p < 0.0001$ using Student's *t*-test. (C) FLOT2 was knocked down in H441 cells by specific siRNA for 48 hours, and then re-plated for cell counts. Cells were counted with AOPI staining for viable cells on Day 0 (day following re-plating), 3, 5 and 7. Cell number was normalized to the Day 0 counts of each transfection, and the graph shows the average (± SEM) of three independent experiments. Asterisks (*) denotes $p < 0.05$ and (**) denotes $p < 0.01$ when comparing the corresponding time points for non-targeting siRNA (siNeg) and siFLOT2 using Student's *t*-test. (D) FLOT2 was knocked down in H441 cells by specific siRNA for 48 hours, and then re-plated for cell counts. The day following re-plating, cells were treated with DMSO (control), 1 μM erlotinib, 25 ng/mL EGF, or erlotinib + EGF, and subsequently counted with AOPI staining for viable cells on Day 5. Cell number was normalized to the Day 0 counts of each transfection, and then normalized relative to siNeg. The graph shows the average (± SEM) of five independent experiments. Asterisks (**) denotes $p < 0.01$, (***) denotes $p < 0.001$, (****) denotes $p < 0.0001$, and non-significant (ns; $p > 0.05$) using Student's *t*-test. (E) Control (C1-A) and FLOT2 KO CRISPR (F4-2) HeLa cells were suspended in soft agar and plated. The top layer was fed with media containing DMSO (control) or 1 μM erlotinib for three weeks. Following treatment, colonies formed were counted and plotted relative to C1-A DMSO, with the average (± SEM) of three independent

experiments. Asterisks (*) denotes $p < 0.05$ following Student's *t*-test. (F) Control (C1-A) or FLOT2 KO CRISPR (F4-2) HeLa cells were orthotopically injected into the flank of 6 nude mice/group at concentrations of 1, 5 and 10 million cells per flank. Tumors were measured for 10 weeks, and tumor formation was considered as a tumor over $4mm^3$. The percentage of mice from each condition which formed tumors were plotted. (G) Control (C1-A) or FLOT2 KO CRISPR (F4-2) HeLa cells were suspended in a 1:1 ratio of media:Matrigel at 5 million cells per mouse, and injected orthotopically into the flank of 10 NSG mice per cell line. Tumor volume was tracked over 6 weeks, and plotted as average tumor volume. Asterisks (*) denotes $p < 0.05$, (****) and denotes $p < 0.0001$ when comparing C1-A to F4-2 average tumor volume using Student's *t*-test.