# Sexual swelling in bonobos: variations, ovulation predictability, and male responses

**Short title: Sexual swelling in female bonobos**

Heungjin Ryu[1,#a]*, Chie Hashimoto[1,#b], David A. Hill[2], Keiko Mouri[1,#b], Keiko Shimizu[3], Takeshi Furuichi[1,#b]

[1] Primate Research Institute, Kyoto University, Inuyama, Aichi, Japan.
[2] Wildlife Research Center, Kyoto University, Kyoto, Kyoto, Japan
[3] Faculty of Science, Okayama University of Science, Okayama, Okayama, Japan
[#a]Current Address: Graduate School of Informatics, Kyoto University, Kyoto, Kyoto, Japan
[#b]Current Address: Wildlife Research Center, Kyoto University, Kyoto, Kyoto, Japan

* Corresponding author
E-mail: ryu.heungjin.26v@kyoto-u.jp

## Abstract

In most mammals, female sexual receptivity (estrus) closely coincides with ovulation, providing males with precise fertility signals. However, in some anthropoid primates living in multi-male societies, females display extended receptivity along with exaggerated sexual swellings that probabilistically indicate ovulation. This raises the question about how males successfully time mating, particularly when ovulation is difficult to predict from such cues as seen in bonobos. To address this question, we combined daily variation in swelling size, hormonal profiles, and male mating behaviors. By estimating day-specific ovulation probabilities relative to the onset of the maximal swelling phase and detumescence, we also examined how male efforts correlate with female fertility. Our results revealed that while ovulation probability was widely distributed and difficult to predict when aligned with the onset of the swelling phase, male behavior was closely aligned with the conception probability. Males concentrated mating efforts late in the phase and stopped after detumescence. High-ranking males intervened in copulations involving females with higher conception probabilities, specifically those with maximal swelling and older infants. When multiple females exhibited maximal swelling, males preferentially followed females whose maximal swelling started earlier and who had older infants. Male-male aggression increased when there were more females with maximal swelling. However, this tendency was reversed when male party size exceeded the average. Importantly, our results revealed that the low predictability of ovulation is best explained by inter- and intra-individual variation in the length of maximal swelling phase, rather than ovulation occurring randomly within that phase in bonobos. Males effectively manage such a noisy signal by prioritizing late-phase ovulatory cues and integrating reproductive history, thereby extracting usable timing information. This behavioral mechanism helps explain the persistence of conspicuous yet noisy ovulatory signals in bonobos. Since males are capable of inferring ovulation timing even under noisy conditions, selection may not favor highly precise female signals. Instead, it shifts more of the time and energy costs onto males, allowing conspicuous female traits to be maintained.

**Keywords**

bonobos, sexual swelling, ovulation, male mating strategy, predictability of ovulation

## Introduction

Sexual selection operates when individuals differ in their ability to compete for accessing mates and fertilizations, resulting in differences in reproductive success facilitated by mate choices in the opposite sex [1,2]. Since Darwin's introduction of sexual selection [3], it has successfully explained how traits that appear costly for survival can evolve in one sex, if they give advantages in mate competition or attraction [4,5]. Under this scenario, males are typically the sex that develop conspicuous traits signaling their competitive quality, and females are usually the sex that choose [1,2]. Conspicuous signals including ornamentation and olfactory chemicals, can impose costs on females by diverting energy from reproduction or by increasing predation risk [6–8]. Particularly in mammals, such costly displays by females are considered rare due to their greater reproductive investment, including long gestation and extended maternal care [9,10]. Female signaling has therefore been viewed mainly as a means of advertising fertility or reproductive condition over short time windows, rather than as prolonged displays of competitive ability. Even so, growing evidence shows that female signaling can provide competitive advantages over other females in mammals [11–14]. For example, higher concentrations of major urinary proteins in female house mice (*Mus musculus domesticus*) predict more frequent aggression between females, suggesting greater investment in competitive olfactory signaling [15]. In cooperative breeders, such as meerkats, females show pronounced aggression that suppresses reproduction in other females, which parallels male–male competition [16]. Nevertheless, even in these cases, female typically compete for reproductive opportunities or for raising offspring, rather than for direct access to mates [11,16].

Primates differ from most mammals in their heavy use of vision for daily activities and communication [17–19]. In contrast, many other mammals rely primarily on olfactory (chemical) signals [13,20], a pattern linked to nocturnal activity in much of the clade [21,22]. Primates also engage in sexual activity beyond the narrow fertile window [23], whereas sexual behavior in most mammals is largely confined to the narrow fertile windows (estrus) [24]. Among primates, anthropoids (New World & Old World monkeys and apes), exhibit hyper sexual activity independent of ovulation and possess trichromatic color vision that likely evolved for foraging efficiency [25,26]. This visual capacity has then supported the evolution of visual sexual signals, with both sexes exhibiting visually conspicuous secondary sexual traits [27–31].

One of the most distinctive visual signals expressed by female primates is the exaggerated sexual swelling – conspicuous changes in the size and color of the anogenital skin linked to the ovulatory cycle – found in Old World primates [27,32,33]. It occurs mainly in multi-male and multi-female groups in which females mate with multiple males within a menstrual cycle and appears to have evolved at least three times independently [32,33]. In contrast to what is found in most mammals, it is females, not males, that exhibit such conspicuous and physiologically costly signals. Several hypotheses have been proposed to explain its role in sexual selection. The most well-known hypotheses are the reliable indicator hypothesis and the graded signal

hypothesis [27,34]. The reliable indicator hypothesis proposes that variation in swelling size between females reflects differences in reproductive quality, leading males to preferentially invest in females with larger swellings and thereby creating an arena for female-female competition for access to males [34,35]. This contrasts with many other mammals, where females more often compete for breeding opportunities or ecological resources rather than mates [17]. Although one study of wild olive baboons reported that larger swellings predicted higher female reproductive quality [35], the analysis was later criticized [36] and subsequent work in the same species did not replicate the result [37]. The graded signal hypothesis instead proposes that swelling provides a probabilistic visual cue of ovulation to males, shaping male mating effort and competition within multi-male society [27–29]. A substantial body of research supports key predictions of the graded signal hypothesis, showing evidence that swelling size increases with the probability of ovulation, and male mating effort and competition are concentrated at the peak of swelling size when ovulation most likely coincides [38–42]. For example, in mandrills and crested macaques, individual differences in swelling size do not indicate female reproductive quality, but signal their ovulation probability and influence male mating interests [43,44]. In Barbary macaques, changes in swelling size also indicate ovulation probability and increase male copulatory behavior [45,46].

Despite this progress, further investigation is necessary to better understand how females of certain species balance mate preferences against male coercion, and whether controlling signal conspicuity and reliability would influence mating systems and social characteristics. Increasing signal conspicuity likely carries physiological costs that could otherwise be allocated to reproduction, and lowering reliability by allowing ovulation outside the signal risks introducing errors even for female choice [23,29]. There is also marked variation among species in how exactly swelling predicts ovulation based on swelling progress. For example, in chimpanzees, swelling size is closely aligned with ovulation timing and elicits male copulation attempts, in line with graded signal hypothesis [47]. In contrast, in bonobos, ovulation is poorly predicted by swelling onset, which may make the signal among the least reliable in species that exhibit exaggerated swellings [48,49]. The causes and consequences of this species variation are unresolved. They may reflect species-specific female adaptations that influence male mating strategies [23,50], measurement artifacts that could inflate noise [49], or broader social functions, including roles in female-female interactions as observed in bonobos [51,52].

Bonobos occupy a particularly informative position for the study of mammalian sexual signaling. Unlike humans and most apes, they retain conspicuous ovulatory signals, and females hold high social status and exert substantial control over mate choices and male–male competition, which contrasts with chimpanzees and humans [50,53]. Bonobos also have unusually long maximal swelling phases, resume swelling cycles relatively early postpartum, and therefore experience many cycles before conception [48,54–57]. Estimates suggest more than 20 swelling cycles per conception, roughly twice that in most chimpanzee populations [28,58], with the exception of Taï chimpanzees (11.7 ~ 19.4 cycles) [30]. Frequent swelling appearance in bonobos may lengthen receptive periods and diffuse male competition by increasing opportunities to mate with females with maximal swelling – the estrus-sex-ratio hypothesis [50,55]. Additionally, since ovulation

can occur outside the maximal swelling phase in bonobos [48,56], but also see [57,59], ovulation is assumed to be difficult to predict from swelling onset [48,49]. This view aligns with the notion that prolonged and imprecise signaling can promote paternity confusion and ease male–male competition [50] by making any single cycle less attractive to males [23,28,60]. However, field data showing substantial male–male competition over mates [53] and strongly skewed paternity toward highest-ranking males [61,62], contradict the low predictability of ovulation from the signal in bonobos. It also raises the question of why females maintain such a costly and prolonged ovulatory signal that could elevate sperm competition and potentially hinder preferences for high-ranking males [63]. Finally, if ovulatory signals are very unreliable due to excessive noise, the signaling system should be unstable and possibly collapse, unless the recipient of the signal is manipulated or counterstrategies have not yet evolved [64–66].

In this study, we tested the signal reliability of the sexual swelling as a graded ovulatory cue in a wild bonobo group. We first investigated whether male mating efforts are correlated with sexual swelling and the probability of ovulation, particularly to the 4-day fertile window – three days preceding ovulation and the day of ovulation [67]. We did not expect that males can pinpoint the fertile windows within a menstrual cycle. Instead, we expected that male sexual behavior, particularly that of high-ranking males, would coincide with the fertile windows, as predicted by the graded-signal hypothesis [27]. Second, we calculated day-specific ovulation probability from the onset of the maximal swelling and compared it with day-specific ovulation probability that calculated from detumescence. We then aligned these probabilities with male mating efforts. Lastly, based on our findings, we discussed whether maximal sexual swelling serves as a graded ovulatory signal influencing male mating efforts, and whether the low predictivity of ovulation, calculated from the equation (see Methods), is biologically meaningful in bonobos or not. By doing so, this study contributes to a better understanding of how seemly noise signals in bonobos have evolved and how they fit into the evolutionary continuum of the exaggerated sexual swelling in primates and signal communications surrounding ovulation in mammals.

## Results

### Males followed females with maximal swelling who had older infants

To test males' ability to estimate ovulation probability, we first investigated the number of males exhibiting intensive following directed at females – defined as following a target female for over 5 minutes within a 10m distance. In total, male intensive following of females was observed on 95 out of 250 observation days. The number of males engaging in intensive following on a given day ranged from 0 to 8 (1.4 ± 2.1 males per day). Of these 95 days, there were 6 days when two females were simultaneously the targets of male intensive following. More males exhibited intensive following of females with maximal swelling and an older infant (Fig 1A and 1B; GLMM-1A in Table 1). The effect of the number of males and females with maximal swelling and the interaction between sexual swelling and infant age were not significant.

**<Fig 1. see attached>**

**Fig 1. Males intensive following of females depending on sexual swelling and infant ages.** (A) The number of males exhibiting intensive following increased with sexual swelling size, and (B) increased with infant age. Sexual swelling categories were 1 for non-swelling, 2 for intermediate, and 3 for maximal swelling. Infant age ranged from -1 (pregnancy) to 5 years. As the medians were zero due to many zero values, the box plot collapsed to a small box at the 75th percentile with only the upper whisker visible. (C) More males exhibited intensive following of females with older infants, especially as the female's maximal swelling neared detumescence. The dashed lines were fitted by 'lowess' (locally weighted least squares regression) function. (D) The probability that a male performed intensive following increased for females with older infants and with earlier onset of the maximal swelling. The dashed lines were fitted by logistic regressions. Each dot is a daily value. Day 0 is the day of detumescence (C) or one day before the onset of maximal swelling (D). (E) The number of males in intensive following increased as ovulation approached. Detumescence started 1.9 ± 2.4 days after the ovulation on average and the median number of males in intensive following peaked on the ovulation day. The box plot represents the 75th and 25th percentiles with a line indicating the median and whiskers representing 1.5 times the interquartile range. The dots represent all data points.

Table 1**. Summary statistics of GLMM-1A to 1D.**

| Models | Explanatory variables | Estimates | SE | Z | P |
|---|---|---|---|---|---|
| GLMM-1A (Fig 1A, B) | Intercept | -8.31 | 1.07 | -7.77 | <0.001*** |
| | Infant age[(a)] | 3.09 | 0.75 | 4.12 | <0.001*** |
| | Swelling score[(b)] | 2.50 | 0.54 | 4.63 | <0.001*** |
| | Female age | -0.16 | 0.70 | -0.23 | 0.819 |
| | Number of males | -0.17 | 0.17 | -1.04 | 0.299 |
| | Number of FMSs | -0.01 | 0.15 | -0.04 | 0.972 |
| | Interaction between [(a)] & [(b)] | -0.03 | 0.42 | -0.08 | 0.940 |
| GLMM-1B (Fig 1C) | Intercept | -4.19 | 0.7 | -6.02 | <0.001*** |
| | Infant age[(c)] | 2.13 | 0.48 | 4.48 | <0.001*** |
| | Days from detumescence[(d)] | 1.31 | 0.23 | 5.67 | <0.001*** |
| | Female age | -0.26 | 0.7 | -0.37 | 0.714 |
| | Number of males | -0.03 | 0.13 | -0.2 | 0.841 |
| | Number of FMSs | -0.08 | 0.13 | -0.61 | 0.543 |
| | Interaction between [(c)] & [(d)] | 1.30 | 0.26 | 4.95 | <0.001*** |
| GLMM-1C (Fig 1D) | Intercept | -2.99 | 0.40 | -7.55 | <0.001*** |
| | Infant age[(e)] | 3.48 | 0.57 | 6.11 | <0.001*** |
| | Days from onset of MSP[(f)] | 2.31 | 0.40 | 5.83 | <0.001*** |
| | Female age | 0.85 | 0.40 | 2.14 | 0.033* |
| | Number of males | -0.02 | 0.22 | -0.09 | 0.932 |
| | Interaction between [(e)] & [(f)] | 1.91 | 0.47 | 4.11 | <0.001*** |
| GLMM-1D (Fig 1E) | Intercept | -2.97 | 0.38 | -7.87 | <0.001*** |
| | Infant age[(g)] | 1.59 | 0.42 | 3.83 | <0.001*** |
| | Days from ovulation[(h)] | 1.74 | 0.23 | 7.59 | <0.001*** |
| | Female age | -0.26 | 0.31 | -0.82 | 0.413 |
| | Number of males | 0.17 | 0.14 | 1.23 | 0.217 |
| | Number of FMSs | 0.10 | 0.13 | 0.78 | 0.434 |
| | Interaction between [(g)] & [(h)] | -0.04 | 0.27 | -0.14 | 0.887 |

This table presents the results of GLMM analyses of the number of males who engaged in intensive following of a given female (response variable). All explanatory variables are standardized (mean of 0 and a standard deviation of 1). The maximum variance influence factor (VIF) is 3.44 for the interaction term in GLMM-1A. Letters in superscript

indicate the variables also used in interaction terms. Asterisks indicate significance levels, *: P<0.05, **: P<0.01, ***: P<0.001. FMSs: females with maximal swelling, MSP: maximal swelling phase.

Males focused their intensive following on females whose maximal swelling was nearing detumescence and whose infant was 3 years old or older – a significant interaction between days from detumescence and infant age (Fig 1C; GLMM-1B in Table 1). The other explanatory variables were not significant. When there were more than 2 females with maximal swelling, the probability that males chose a female for intensive following was higher for those with an older infant and whose maximal swelling phase started earlier (Fig 1D; GLMM-1C in Table 1). However, the number of males did not influence male choice, indicating that males do not alter their preference based on the presence of same-sex competitors, nor do they shift attention to the second most attractive female. Although female age was significant in this model, it may be due to the limited variation in female age in the dataset (Fig A in S1 Text). We also found, using 14 ovulation-detected menstrual cycles (Fig B in S1 Text), that the number of males exhibiting intensive following of females increased when ovulation was imminent (Fig 1E; GLMM-1D in Table 1), and with increasing infant age. The other predictor variables, including the interaction, did not predict the number of males engaged in intensive following.

**The day-specific probability of ovulation and fertility**

The day-specific probability of ovulation and fertility were computed using 14 ovulatory cycles from 5 females (Fig B in S1 Text). We employed the same equation that used in previous studies of chimpanzees and bonobos [48,67]. The day-specific ovulation probability was broadly distributed from the 8th to 27th days from the onset of maximal swelling phase (Fig 2A). The peak probability was on the 19th day from the onset of maximal swelling phase. This pattern is similar to that of a previous report on wild bonobos from Lui Kotale [48]. The day-specific probability of fertility – the likelihood that the egg coincides with sperm – did not exceed 0.3 (Fig 2A), which is consistent with the previous report [48].

**<Fig 2. see attached>**

**Fig 2. Probability of ovulation, fertility and male intensive following.** (A) The day-specific probability of ovulation and fertility from the onset of maximal swelling phase (MSP), and (B) from the detumescence of the maximal swelling. Black closed circles and lines represent the day-specific ovulation probability, and red open circles and lines represent the day-specific probability of fertility. (C) The number of males exhibiting intensive following of females from the onset of MSP is distributed similarly to the probability of ovulation in Fig 2A. (D) The number of males exhibiting intensive following in relation to the detumescence of maximal swelling shows a similar distribution as found in the probability of ovulation in Fig 2B. Day 1 is defined as the day of onset of the MSP in Fig 2A and 2C. Day 0 is defined as the day of detumescence in Fig 2B and 2D. The box plot represents the 75th and 25th percentiles with a line indicating the median and whiskers representing 1.5 times the interquartile range. The dots represent all data points.

To investigate the likelihood of ovulation in relation to detumescence and how detumescence impacts male behavior, we also calculated the day-specific probability of ovulation and fertility relative to the day of detumescence [37]. The ovulation probability was concentrated on the day of detumescence and showed a

clear peak 4 days before detumescence (Fig 2B), suggesting that progesterone, released from the corpus luteum after ovulation, results in detumescence of maximal swelling [57]. The day-specific fertility exceeded 0.8 from 5 to 4 days before detumescence, then decreased rapidly to zero one day before detumescence. The distribution of the probability of ovulation and fertility, regardless of calculation methods, mirrored the distribution of males exhibiting intensive following on each day. The number of males exhibiting intensive following was spread across days when aligned with the onset of maximal swelling phase (Fig 2C). In contrast, male intensive following was clustered around the days approaching detumescence (Fig 2D). Notably, the median number of males exhibiting intensive following increased until detumescence, and no males followed females after detumescence, indicating that males use detumescence as a signal to stop intensive following toward the target female. We do not have evidence to suggest that males can predict detumescence and adjust their intensive following.

**Male mating efforts in response to ovulation and male-male aggression**

Males' copulations increased when the ovulation day was imminent (Fig 3A; GLMM-2A in Table 2). Infant age had a negative effect – males copulated more with females with younger infants (Fig 3B), and male rank had a positive effect – high-ranking males copulated more (Fig 3C). Although male age had a negative effect on copulation (Fig 3D), female age had no such effect (Fig 3E). The interaction between infant age and days from ovulation was not significant. To better understand the effect of male rank and infant age on the number of copulations, we further investigated copulatory patterns among males. The top 3 ranking males accounted for 78.9% of all copulations (165/209), and they copulated with females with younger infants most often (Fig C and GLMM-2B in Table 2), which contrasts with their skewed intensive following of the females with older infants and maximal swelling. Although high-ranking males copulated more frequently with females with young infants (indicating low reproductive quality), this pattern may reflect the reduced mating frequency of females with older infants (indicating high reproductive quality). Due to such skewness in copulation, low-ranking males had fewer chances to copulate even with females of low reproductive quality, which does not support the prediction made by the estrus-sex-ratio hypothesis [50]. The lower copulation rate of females with older infants with high-ranking males indicates that females are more selective when they have higher reproductive quality, and/or males interfere with copulations with each other.

**<Fig 3. see attached>**

**Fig 3. Prediction plots of males' copulation, intervention, solicitation of copulation in relation to the ovulation day, infant age, male rank, male age, and female age.** (A-E) The predicted copulation rate within a male-female dyad (GLMM-2A). (F-J) The predicted rate of intervention of copulation within a female-male dyad. (K-O) The predicted rate of solicitation of copulation by a male within a male-female dyad. Asterisks (*) on each plot indicate P-value (ns: not significant, *: P<0.05, **: P<0.01, ***: P<0.001).

**Table 2. Summary statistics of GLMM-2A to LM-2E.**

| Models | Explanatory variables | Estimates | SE | Z | P |
|---|---|---|---|---|---|
| GLMM-2A Copulation | Intercept | -4.89 | 0.27 | -18.19 | <0.001*** |
| | Days from ovulation | 0.24 | 0.10 | 2.49 | 0.013* |

| | | | | | |
|---|---|---|---|---|---|
| (Fig 3A–E) | Infant age | -0.48 | 0.18 | -2.65 | 0.008** |
| | Male rank | -0.44 | 0.17 | -2.65 | 0.008** |
| | Male age | -1.28 | 0.22 | -5.80 | <0.001*** |
| | Female age | 0.02 | 0.19 | 0.11 | 0.911 |
| GLMM-2B Copulation (Fig C in S1 Text) | Intercept | -4.07 | 0.30 | -13.61 | <0.001*** |
| | Days from ovulation[(a)] | 0.30 | 0.10 | 3.01 | 0.003** |
| | Infant age[(b)] | -0.50 | 0.17 | -2.86 | 0.004** |
| | Male rank (high[(c)] vs low[(d)]) | -1.35 | 0.34 | -3.99 | <0.001*** |
| | Male age | -1.23 | 0.22 | -5.62 | <0.001*** |
| | Interaction between [a], [b] & [c] | -0.42 | 0.14 | -3.01 | 0.003** |
| | Interaction between [a], [b] & [d] | 0.24 | 0.14 | 1.70 | 0.090 |
| GLMM-2C Intervention (Fig 3F–J) | Intercept | -7.94 | 0.82 | -9.70 | <0.001*** |
| | Days from ovulation | 0.85 | 0.25 | 3.43 | <0.001*** |
| | Infant age | 0.81 | 0.36 | 2.26 | 0.024* |
| | Male rank | -2.14 | 0.57 | -3.77 | <0.001*** |
| | Male age | -0.58 | 0.41 | -1.42 | 0.157 |
| | Female age | -0.47 | 0.25 | -1.93 | 0.053 |
| GLMM-2D Solicitation (Fig 3K–O) | Intercept | -4.53 | 0.23 | -19.59 | <0.001*** |
| | Days from ovulation | 0.29 | 0.10 | 2.84 | 0.005** |
| | Infant age | -0.10 | 0.15 | -0.68 | 0.499 |
| | Male rank | -0.34 | 0.14 | -2.45 | 0.014* |
| | Male age | -1.25 | 0.19 | -6.43 | <0.001*** |
| | Female age | 0.15 | 0.15 | 1.00 | 0.318 |
| LM-2E Aggression (Fig 4A, B) | Intercept | 0.30 | 0.01 | 21.77 | <0.001*** |
| | Intensive following (x: o) | -0.09 | 0.02 | -5.76 | <0.001*** |
| | Number of FMSs[(e)] | 0.02 | 0.01 | 1.55 | 0.123 |
| | Number of males[(f)] | 0.05 | 0.01 | 4.69 | <0.001*** |
| | Interaction between [e] & [f] | -0.03 | 0.01 | -3.14 | 0.002** |

This table presents the results of GLMMs (2A to 2D) that used the number of copulations, interventions, and solicitations of copulation between male-female dyads as response variables, collected over a total of 104 days. Days from ovulation include -14 to 0 days from an ovulation. In GLMM-2B, male rank 1st to 3rd coded "high" and 4th to 10th is coded "low". LM-2E shows results of the number of male-male agonistic interactions in relation to the existence of male intensive following of females and the number of females with maximal swelling. All explanatory variables are standardized and the maximum VIF is 2.07 for the number of males in LM-2E. Letters in superscript indicate the variables also used in interaction terms. Asterisks indicate significance levels, *: P<0.05, **: P<0.01, ***: P<0.001. FMSs: females with maximal swelling.

Interventions of copulation between males increased as a female's ovulation day approached (Fig 3F; GLMM-2C in Table 2) and for females with older infants (Fig 3G). High-ranking males intervened more frequently in other males' copulation attempts (Fig 3H). Neither male nor female age predicted the number of interventions (Fig 3I and 3J), suggesting that the intervention rate was not influenced by female rank, even though older females have a higher rank than younger females.

Males solicited copulation more from females whose ovulation was approaching (Fig 3K; GLMM-2D in Table 2). The effect of infant age was not significant (Fig 3L). Therefore, the higher copulation rate of females with younger infants (Fig 3B; Fig C in S1 Text) was not due to a higher male solicitation rate directed at those females. Both high-ranking and younger males solicited copulation more frequently (Fig

3M and 3N). Female age was not significant, suggesting that older females are not necessarily more attractive to males, which contrasts with the male preference for older females reported in wild chimpanzees [68].

The hourly rate of male–male aggression (male aggression rate) was higher on days when male intensive following was observed and increased with the number of males present (Fig 4A; LM-2E in Table 2). Although the male aggression rate appeared to increase with the number of females with maximal swelling on the day (Fig 4B), this trend was not significant. However, there was a significant interaction between the number of males and females with maximal swelling on the male aggression rate. To better understand the interaction, we visualized the effect of the number of females with maximal swelling and males on the male aggression rate. As shown in Fig 4C and 4D, the male aggression rate decreased when there were more males and females with maximal swelling in the party. However, when there were a fewer males in the party, the effect of the number of females with maximal swelling on the male aggression was opposite so the male aggression rate increased with an increase in the number of females with maximal swelling. These results demonstrate that the effect of the availability of receptive/attractive females with maximal swelling on the male aggression rates changes depending on the number of males in the party.

**<Fig 4. see attached>**

**Fig 4. The number of male-male agonistic interactions in relation to females with maximal swelling.** (A) A higher rate of agonistic interactions per hour between males was observed when males exhibited intensive following. The presence of intensive following is denoted by 'O' and its absence by 'X'. (B) The number of male-male agonistic interactions appears to increase with an increase in the number of females with maximal swelling. However, this trend was not significant. (C) The effect of the number of males and females with maximal swelling on the hourly male aggression rate based on the model prediction of the LM-2E shows an interdependency between the number of males and females with maximal swelling. This plot was redrawn to fit to the frame based on an interactive 3D plot available at https://figshare.com/s/6c01c43ecb3e05ffabd8. (D) Visualization of the interdependency between the number of males and females with maximal swelling on the male aggression rate (significant interaction in LM-2E) shows that when there were a greater number of males in the party e.g., Mean + 1SD (9.6 males in D), the male aggression rate decreased as the number of females with maximal swelling increased. However, when there were a fewer number of males in the party, the male aggression rate increased with an increase in the number of females with maximal swelling. Each dot represents a single data point, specifically the aggression rate per hour over 250 days. The box plot represents the 75th and 25th percentiles with a line indicating the median and whiskers representing 1.5 times the interquartile range.

## Discussion

In this study, male mating efforts were skewed toward females with higher probability of conception – females with older infants (3 years or older) and those whose maximal swelling was close to detumescence (near ovulation). Males, regardless of rank, concentrated their mating efforts, including copulation interventions, on females with a higher probability of conception. However, high-ranking males accounted for most copulations within the party, indicating priority of access to those females. When there were more

than two females with maximal swelling, males followed females with older infants whose maximal swelling phase started earlier, demonstrating males' preference for females with a higher probability of conception. These results suggest males can discriminate conceptive potential of a given female based on her sexual swelling and reproductive history, e.g., infant age. Although male bonobos can discriminate subtle changes in swelling size as found in other primates including chimpanzees and Barbary macaques [46,47], we could not test this possibility due to our categorical measure. Further investigation using precise measurements of swelling size is necessary to clarify this possibility. However, even in this case, group males who can tract daily changes in swelling size until detumescence and retain information about individual variations in swelling characteristics and reproductive history would have greater advantages than outgroup males who cannot utilize such information.

One unexpected finding is that females with younger infants exhibited more frequent copulation, and their mating partners were mostly high-ranking males. This can be explained if male-male competition over females with older infants is intense, resulting in a lower frequency of copulation for those females, or if females with a higher probability of conception copulate more selectively, thereby reducing their copulation frequency. Contrary to a prediction from the estrus-sex-ratio hypothesis, male-male aggression increased when the number of females with maximal swelling increased. However, this effect of the females with maximal swelling on male-male aggression was reversed when the number of males in a party exceeded the mean number of males party (i.e., in very large parties), implying that the effect of the number of receptive females on male-male agonistic interactions is context-dependent and warrants further investigation.

As in a previous study [48], we also found that day-specific ovulation probability was widely distributed across the maximal swelling phase (Fig 2A), suggesting ovulation is difficult to predict from the onset of maximal swelling. However, this statistically driven unpredictability may not reflect biological relevance in bonobos. The equation (see Methods and [67]) calculates day-specific ovulation probability by summing probabilities for each day across all defined ovulatory maximal swelling phases in the group. In this case, there are two ways to achieve a wide distribution. One is that ovulation occurs randomly within or outside the maximal swelling phase – truly unpredictable (random) ovulation. The other is that although ovulation occurs near detumescence (Fig. 2B) – post-hoc trackable ovulation – large inter- and intra-individual variation in the length of the swelling phase (Fig. B in S1 Text) results in a wide statistical distribution (Fig. 2A). As bonobos show longer maximal swelling phases than chimpanzees (Mann-Whitney U Test: $W = 48$, $p = 0.024$; Table 3), the maximal swelling phase likely contains greater variation [23]. Since the maximal swelling phase corresponds to the follicular phase in bonobos [57,59], greater follicular variance can inflate the unpredictability of ovulation in pooled datasets. Physiological factors such as heightened estrogen sensitivity [57] and reproductive events, including lactation, pregnancy, and early pregnancy loss, also increase variability of maximal swelling phases by influencing menstrual cycles [57,69]. Post-conception swelling, followed by early miscarriage, as observed in female No (Fig D in S1 Text), illustrates how such hormonal fluctuations after implantation can mimic pre-ovulatory signals, adding further variation [70].

323 **Table 3. The length of maximal swelling phases in female bonobos and chimpanzees.**

| Species | Condition | No. cycles | No. ID | AVG | SD (SE*) | Study sites (reference) |
|---|---|---|---|---|---|---|
| Bonobo | C | 6 | 1 | 15.3 | – | Yerkes [71] |
| Bonobo | C | 9 | 4 | 11.5 | 2.7* | Planckendael [59] |
| Bonobo | C | 23 | 8 | 16.0 | 6.8 | Cologne & 3 sites [56] |
| Bonobo | C | 57 | 4 | 13.4 | 0.7* | Apenheul [72] |
| Bonobo | W | 70 | 13 | 10.6 | 6.8 | Luikotale [48] |
| Bonobo | W | 9 | 3 | 14.6 | 7.4 | Wamba [54] |
| Bonobo | W | 9 | - | 12.9 | 9.3 | Wamba [73] |
| Bonobo | W | 36 | 9 | 14.0 | 11.2 | Wamba [69] |
| Chimpanzee | C | 53 | 13 | 11.9 | 4.4 | Norman, OK [74] |
| Chimpanzee | C | 158 | 10 | 10.4 | - | Yerkes [75] |
| Chimpanzee | W | 41 | 46 | 12.7 | - | Gombe & 2 sites [76] |
| Chimpanzee | W | 33 | 12 | 10.9 | 3.2 | Taï [67] |
| Chimpanzee | W | 27 | 28 | 12.5 | - | Mahale [77] |
| Chimpanzee | W | 37 | 5 | 10.9 | - | Mahale [78] |
| Chimpanzee | W | 37 | 6 | 9.6 | - | Gombe [79] |

324 The length of maximal swelling phases (MSPs) in captive and wild bonobos and chimpanzees from the available
325 studies. The average length of MSPs from all available studies is 13.5 ± 1.8 days for bonobos and 11.3 ± 1.1 for
326 chimpanzees. The length of MSPs of female bonobos is longer than that of female chimpanzees (Mann-Whitney U Test;
327 W = 48, p = 0.024). No. cycles: the number of cycles investigated, No. ID: the number of individuals, AVG: average
328 length of MSPs, SD: standard deviation, SE*: standard error, W: wild, C: captivity, –: not available.

329 Despite the low predictability of ovulation, males concentrate mating efforts on females with a high
330 conceptive probability – females with maximal swelling that started earlier and with older infants – and
331 paternity remains highly skewed toward alpha males [61,62]. Our study suggests that this mismatch between
332 male behaviors and the equation-derived unpredictability of ovulation likely stems from large inter- and
333 intra-individual variations in the length of maximal swelling phase, rather than from unpredictable ovulation
334 based on swelling progression. As we showed, detumescence provides a reliable post-hoc cue of ovulation,
335 and males can adjust their mating efforts accordingly (Fig 2D). High-ranking males' reproductive success
336 also demonstrates their mating allocation strategy is effective [61,62,80]. Therefore, our results suggest that
337 male bonobos extract usable ovulation timing from probabilistic, noisy signals by focusing mating effort
338 around detumescence and utilizing reproductive history (e.g., infant age). This male strategy also helps
339 explain how conspicuous but noisy ovulatory signals in bonobos can persist. If males can recover ovulation
340 timing despite noise, selection need not favor highly precise signals. This relaxes the constraints on female
341 signal precision, shifts greater time and energetic costs to males, and still allows conspicuous, graded signal
342 to be maintained.

343 In most mammals with estrous cycles, sexual behavior is tightly restricted to ovulation, creating high-fidelity
344 signals that reduce male search and guarding costs. By contrast, anthropoid primates often exhibit menstrual
345 cycles with extended receptivity and conspicuous but probabilistic ovulatory signals, including exaggerated

sexual swellings. Under multi-male mating, a graded but noisy signal still yields female benefits – reducing male monopolization of mating/paternity and securing social tolerance – without strongly favoring on paternity certainty for high-ranking males, provided that males can utilize integrated information (ovulatory cues and reproductive events) with sustained mating effort. Thus, our findings specify how a behavioral mechanism can stabilize noisy signaling systems in mammals – male strategies that shift from detecting a brief, reliable estrus to tracking phase-specific landmarks and combining cues over time. More broadly, the equilibrium between conspicuousness and noise of female signals should reflect a balance between (i) the costs and benefits to females of ambiguity, (ii) the energetic and opportunity costs to males of prolonged effort, and (iii) the presence of terminal, post-ovulatory cues (e.g., detumescence) that signal the end of the fertile window and allow males to disengage. By documenting how bonobo males succeed under noisy signals, we fill the gap between proximate mating behavior and ultimate causation and maintenance of conspicuous, noisy, but probabilistic ovulatory signals across mammals.

The emergence of exaggerated sexual swelling in anthropoid primates extends the duration of ovulatory signaling and facilitates mating across a broader timeline that includes non-fertile periods. However, importantly, even though females exhibit such a conspicuous visual signal, its function is not for female-female competition or ornamentation to indicate their competitive quality. It is rather for attracting male attention and influencing male–male competition, implying the function of such a conspicuous visual fertility signal is not for intrasexual competition (competition over mates) and is still in line with what is suggested by sexual selection in female mammals – female–female competition for reproductive environment and opportunity [1,9,16]. Our findings in bonobos align well with this framework. In this framework, bonobos fall on imprecise end of an evolutionary continuum of conspicuous ovulatory signal, where signals are probabilistic and prolonged. At the other end, there are mammal species with short estrous cycles, where ovulatory signals are conspicuous, but precise, and sexual behavior is tightly confined to the fertile period. By situating bonobo swellings within this evolutionary continuum, we provide insight into how males adaptively allocate mating effort in response to prolonged and probabilistic ovulatory signals, while also noting the importance of post-hoc cues in guiding this allocation. Our study therefore provides evidence that sexual selection has shaped the diversification of female ovulatory signals across mammals, while emphasizing that male mating-effort allocation in response to these signals remains central to the maintenance of such signaling systems.

## Materials and Methods

### Ethics statement

The current study was approved by the Ministry of Scientific Research in the Democratic Republic of Congo, under permission numbers MIN.ESURS/SG-RST/13/2013, MIN.ESURS/SG-RST/007/2014, and MIN.ESURS/SG-RST/026/2014. We adhered to the Guidelines for Field Research of Non-Human Primates established by the Primate Research Institute of Kyoto University, Japan, and conducted our study accordingly.

382 **Study site and subjects**

383 We conducted this study on a fully habituated, free-ranging wild bonobo group, E1, at the long-term bonobo
384 field site at Wamba (00˚ 11′ 07.6″ N, 022˚ 37′ 57.5″ E; WGS84) in the northern sector of the Luo Scientific
385 Reserve, D. R. Congo [81,82]. The group's home range includes primary, secondary, and swamp forests.
386 Despite the absence of a clear division of dry and wet seasons, rainfall and fruit availability are lower in
387 January and February [83]. During the study periods from 2013 to 2015, the E1 group consisted of 32 to 38
388 individuals, including 9 adult and 3 adolescent immigrant females, and 7 adult and 4 adolescent males. Age
389 classes were defined following a previous study [84]. We collected focal data on 9 adult females and 7 adult
390 and 3 adolescent males (Table A in S1 Text). All adult females had immigrated into the E1 group and had at
391 least one successful birth [85].

392 **Behavioral observation**

393 We collected behavioral data on adult males and females during three study periods: SP1 (September 2013 to
394 February 2014), SP2 (July 2014 to September 2014), and SP3 (November 2014 to April 2015). We followed
395 bonobos from their bed site, located at around 6 AM, until they made a new night bed, usually after 5 PM.
396 When the group split into several parties, the largest party was followed. To control for the effect of the
397 number of available group members, we recorded party composition every hour using the one-hour party
398 method [86]. Daily ranging party size and membership were defined as the number and identities of all
399 individuals found during a given day when the total observation time exceeded 2 hours.

400 For continuous focal sampling, we randomly selected one bonobo from the party based on a pre-generated
401 random order before fieldwork began. We searched for the first target focal animal in the random order for at
402 least 30 minutes after locating the bonobos in the morning. If we could not find the first one, we chose the
403 second one in the order, and so on. To compensate for the lack of focal sampling data due to the species'
404 fission-fusion social system [87], we prioritized individuals with fewer data for focal animal selection. One
405 focal session continued for 20 minutes and was terminated if a focal animal was out of sight for more than 5
406 minutes within a session. Only focal sessions that lasted longer than 15 minutes were included in the data
407 analysis. After an individual was followed once, it was not followed again for another focal sampling until at
408 least 100 minutes had passed. During a focal session, we recorded all activities involving the focal animal,
409 including feeding, moving, resting, and social interactions. We recorded the names and behaviors of
410 individuals within 5m of the focal animal at 5-minute intervals, including an initial scan at the beginning of
411 each focal session to collect information on nearby individuals. We also recorded all rare events, such as
412 sexual and agonistic interactions, as far as possible. We recorded the individual ID of the participants of the
413 interactions as well as the time and duration. All copulations, genito-genital rubbings, and agonistic
414 interactions (e.g., bite, hit, displacing, and chase) were recorded whenever observed.

415 Ejaculation during copulation was not always possible to confirm. Therefore, complete heterosexual
416 intercourse without any interruption by others was counted as copulation. Intervention in copulation included
417 direct aggression toward a male who solicited copulation from a female, and direct intervention that targeted

the male during copulation. Intervention directed toward females from males was not included as there were only 22 attempts and most of them led to counter-aggression from females or were otherwise ineffective. Only 5 cases of intervention directed toward females were successful in stopping copulation. Solicitation of copulation was counted only when a clear target was identified. Male bonobos often have an erect penis during feeding while watching females, so only the presence of an erection was not counted as solicitation. For solicitation, an erection should coincide with other behaviors such as directed hand or body gestures [88] or shaking, bending, or dropping branches or twigs to get attention from the target female. We also recorded agonistic interactions whenever there was a clear target, regardless of physical contact. Therefore, undirected display behaviors, such as charging and branch dragging, were not considered agonistic interactions [89]. When a counterattack was performed by the target within 5 seconds of the directed aggression toward the target, we considered it a tied interaction.

To evaluate males' interests toward females in the party, we defined male intensive following directed at females as when a male maintains proximity (within 10m maximum) to the target female for more than 5 minutes while moving, without losing the target female from his sight. If a male's following behavior met these criteria, we considered that this male performed intensive following of the target female.

In total, we followed bonobos for 1462.3 hours over 255 days (5.73 ± 1.25 hours per day). The total focal sampling time for all individuals was 280.22 hours (858 sessions: 14.75 ± 2.01 hours per individual). The average length of a focal session was 19.6 ± 1.0 minutes, and each session consisted of 4.88 ± 0.34 scans (4189 scans in 858 sessions). We excluded two days from the 255 days when we were able to follow bonobos for less than 1 hour. Additionally, one day with very heavy rain when no males were confirmed, and two days when we could not see any females were removed from data analysis, except for the calculation of male dominance relationships.

**Assessment of sexual swelling and the maximal swelling phase**

We scored the daily variation in sexual swelling of female bonobos in relation to the firmness and size of each individual's swelling [51,54]. The sexual swelling status was assigned to one of three categories. Fig E in S1 Text shows an example of changes in sexual swelling of one individual, named Fk. Swelling 1 is for non-swelling status; swelling 2 is for intermediate swelling; swelling 3 represents maximal swelling. Unlike female chimpanzees, the sexual swelling of female bonobos is always visible, even in the non-swelling status. Therefore, the practical definition of non-swelling status (swelling 1) is that the swelling is within its minimum size range. The swelling size variation of an individual between swelling 2 and 3 was sometimes not definitive. Therefore, firmness and shininess of the surface and movement of the sexual swelling during locomotion were the key features for distinguishing swelling 2 and 3. The detumescence day was set to the first day when the maximal swelling started shrinking, lost its firmness and shininess, and the swelling score moved from 3 to 2. The maximal swelling phase was defined from the first day of the appearance of the maximal swelling to the end day of the maximal swelling phase before detumescence. If sexual swelling recovers from 2 to 3 within 4 days, it was considered that the maximal swelling phase was continuous,

following the previous study [48]. To reduce observation errors and bias in sexual swelling scoring, at least one researcher and two research assistants discussed the sexual swelling status of each female during field observations and decided scores at a daily meeting every evening.

**Urine sample collection and hormonal measurement**

Urine samples were collected using filter papers (Whatman #1 Ø 5.5cm) throughout the day. After a female finished urination, we collected urine from the leaves of terrestrial plants or small trees. We placed the edge of the filter paper (around 1/4 of the whole) into the urine droplets and waited until it absorbed around 2/3 of the paper, allowing us to avoid contamination from dirt on the leaves. To prevent disturbing the bonobos, we collected urine after they had left the area, maintaining a minimum distance of 5m. We did not collect urine that was mixed with feces or other bonobos' urine. Upon returning to camp, urine-soaked papers were placed in a dry box containing 500g of silica gel. Although the papers typically dried within 2 days, they were kept in the dry box for a minimum of 5 days. The silica gel was replaced weekly and heated in a hot pan for over 30 minutes for reuse. Once each paper was removed from the dry box, it was individually packed in plastic zipper bags, then placed in a larger zipper bag with silica gel and stored in a dark room. The longest period that the sample was stored at room temperature was 6 months. After the samples were transported back to Japan, they were stored in a freezer (-20°C) until the time of urine extraction. A previous report demonstrated that using this method, the estrogen and progesterone metabolite levels do not change for 6 to 12 months even at room temperature [90,91].

We used an enzyme immunoassay (EIA) to measure urinary metabolites of estrogen ($E_1C$) and progesterone (PdG). In total, we successfully recovered urinary $E_1C$ and PdG from 660 urine samples from 9 females, which were used to determine ovulatory swelling cycles (Table A in S1 Text). For the EIA, urine was extracted from the filter paper using deionized water with mechanical shaking [91]. Following extraction, we measured the creatinine concentration of the samples using the Jaffe reaction [92]. When the creatinine concentration of the samples exceeded 3mg/dl, we retested them by diluting the extracted samples. Urinary $E_1C$ and PdG concentrations were measured by EIA, as described in a previous study [93]. We used antibodies (Cosmo Bio in Japan) against estrone-3-glucuronide BSA, pregnanediol-3-glucuronide BSA, and horseradish peroxidase conjugated steroid derivatives (Cosmo Bio in Japan). More details regarding the EIA are published elsewhere [91,94]. The sensitivity of EIA was 6.6pg/ml for $E_1C$ and 2.1ng/ml for PdG. If the concentration was below these values, we excluded that sample from the analysis. The inter-plate CV for $E_1C$ was 10.79 and 15.83 for PdG. The intra-sample CV was 5.66 for $E_1C$ and 6.66 for PdG. ANCOVA tests with different dilutions from three different bonobo urine samples (N = 3 x 4) confirmed that there was no violation of parallelism between the diluted samples and the standards (*P* values ranged 0.155 to 0.337 for $E_1C$ and 0.255 to 0.730 for PdG). The recovery test, which involved adding a fixed amount of standard solutions to three different samples (N = 3 x 4), showed high regression coefficient values ($E_1C$: $Y = 0.99X + 0.01$, $r^2 = 0.985$, PdG: $Y = 0.99X - 2.5$, $r^2 = 0.967$), suggesting that $E_1C$ and PdG were successfully recovered in assays.

490 **Defining the fertile window and probability of ovulation and conception within a swelling cycle**

491 The date of ovulation was estimated based on a sustained rise in urinary PdG above the baseline [57].
492 Briefly, the baseline was defined as the mean of urinary PdG concentration of the 10 days preceding a given
493 day. If the PdG concentration on a given day exceeded two standard deviations above the baseline for three
494 consecutive days within a week, the day before the first day of the sustained PdG rise was considered the
495 ovulation date. We used a 4-day fertile window, also known as the periovulatory period [67], starting from
496 three days prior to ovulation, based on findings that sperm remain fertile within the reproductive tracts for
497 three days and eggs remain fertile within 24 hours after ovulation [95,96]. This criterion has been used in
498 several studies on various primate species, including wild chimpanzees in Taï [67] and wild bonobos in Lui
499 Kotale [48].

500 To calculate the probability of ovulation on a specific day from the onset of the maximal swelling phase, we
501 used the following equation proposed in a previous study [67].

502 $$P(T = t) = \frac{n_t}{n}, t = 1,2,3\ldots$$

503 In this equation, $P(T = t)$ represents the probability of ovulation on a given day. Here, $t$ denotes a specific
504 day within the maximal swelling phase, which starts from the onset of the phase. $n_t$ is the total number of
505 cycles in which ovulation occurred on day t and n is the total number of ovulatory cycles, which is 14 in the
506 current study (Fig B in S1 Text).

507 We also calculated the daily probability of fertility (the likelihood that the sperm cell meets the egg;
508 fertilization) using the equation from the same study [67].

509 $$P(X(f) = 1) = \sum_{t=f}^{f+3} P(T = t)$$

510 In this equation, $P(X(f) = 1)$ represents the probability of fertility (fertilization) on a given day within the
511 maximal swelling phase. More simply, the probability of fertilization on a given day is the sum of the
512 probability of ovulation on the given day $f$ and the following 3 days from the given day $f$, as calculated in
513 the previous equation for the probability of ovulation. By using this equation, we can directly compare our
514 results between species, as well as between populations of the same species.

515 **Estimating male dyadic dominance hierarchy**

516 We assessed male dominance relationships based on dyadic agonistic interactions. Agonistic interactions
517 with physical contact included biting, hitting, and trampling, while those without physical contact included
518 chasing, charging, and directed display (sometimes with branch dragging). We only used dyadic agonistic
519 interactions that had a clear outcome of loser and winner. A loser was defined as the recipient of aggression
520 who exhibited submissive behaviors such as grimacing, screaming, running away, or retreating. We excluded
521 tied agonistic interactions from the calculation of relative dominance. In total, we observed 844 dyadic

522 agonistic interactions. Only 16 dyadic interactions were followed by counter-aggressions. Therefore, we
523 selected 828 dyadic interactions (SP1: 314, SP2: 162, SP3: 352) to calculate the male dominance hierarchy
524 (Table B in S1 Text). We used the steepness package [97] to build a dominance hierarchy and calculate
525 David's score. We also checked the h′ index [98], a modified version of Landau's linearity index [99], using
526 the igraph package [100] to determine whether the male dominance hierarchy was linear.

527 **Statistical analysis**

528 We used R 4.3.3 [101] and several packages including lme4 [102], lmerTest [103], car [104], ggplot2 [105],
529 and sjPlot [106] for statistical analyses and graphics. We used generalized linear mixed models (GLMM) or
530 linear models (LM) with negative binomial and binomial distributions. Mixed models that included random
531 effects were used to control the repeated measures of behavior from the same individual. We also checked
532 multicollinearity between independent variables in the model based on variance inflation factors (VIFs) after
533 we ran models. In all models, the maximum VIF was less than 3, except for the non-significant interaction
534 term in GLMM-1A, which had a VIF of 3.44. This indicates that multicollinearity among the predictor
535 variables is not a serious concern [107]. All models were also significantly better in explaining the data
536 compared with null models.

537 We considered that the reproductive quality of female bonobos has two main components. One is the
538 increased chance of pregnancy as infants grow over time, irrespective of the menstrual cycle on a broad
539 timescale. The other is changes in the probability of fertility (the chance of fertilization – a sperm meets an
540 egg) within a menstrual cycle, depending on changes in the probability of ovulation over time. In
541 chimpanzees, these two components are likely closely related because the energetic constraint from lactation
542 plays a regulatory role in the resumption of the menstrual (swelling) cycle [108]. This is probably similar to
543 female bonobos, although bonobo females resume their swelling cycle much earlier [55,57]. To integrate the
544 effect of a dependent infant on female reproductive quality, we used infant age as a proxy for female body
545 condition. To examine the effect of ovulation, we also included the number of days from ovulation,
546 detumescence, or the onset of maximal swelling phase as a predictor variable in each model, depending on
547 our question. The day of ovulation (or detumescence) was coded 0, one day before ovulation was -1, two
548 days before was -2, and so on. The days after ovulation were 1, 2, and so on. The onset of maximal swelling
549 phase was coded as 1, the next day was 2, and so on. In some analyses, we confined the data from -14 days
550 before ovulation to the ovulation day (15 days, -14 to 0) to control for large inter- and intra-individual
551 variations in the length of the maximal swelling phase. This 15-day-length maximal swelling phase was
552 selected as the mean length of the maximal swelling phase from a published study was 13.5 ± 1.8 days
553 (Table 3).

554 Infant age was coded on an ordinal scale by grouping 6 months as 0.5 years. It ranges from -1 to 5. From six
555 months before parturition to the day of parturition was coded as -0.5 and the newborn infant was coded as 0.
556 We also coded -1 from the detumescent day of maximal swelling which coincided with ovulation resulting in
557 successful deliveries of an infant. Finally, to avoid high VIF and convergence errors of the model, we

558 standardized all predictor variables to make all variables have a mean of 0 and standard deviation of 1. To
559 make figures more intuitive and easier to interpret, they were made with the original scale.

560 To investigate the factors influencing a male's intensive following of a certain female, we ran two GLMMs
561 with a negative binomial distribution, following the hurdle model approaches [109]. In the first model
562 (GLMM-1A in Table 1), we tested whether swelling status and infant age (explanatory variables) predict the
563 number of males (response variable) in intensive following of a specific female using all data (250 days).
564 Female age was also included as a fixed effect to examine its influence on male intensive following. The
565 number of males and females with maximal swelling were also included as fixed effects to examine whether
566 the spatio-temporal distribution of males and females with maximal swelling on a given day influences the
567 number of males who exhibit intensive following. The interaction between swelling status and infant age was
568 also included and female ID was the random factor in the model.

569 In the second part of the hurdle model, we took a subset of the data, which consisted only of those females
570 with maximal swelling (205 days), to examine the effect of detumescence of maximal swelling and infant
571 age (GLMM-1B in Table 1). In this model, the days from detumescence of maximal swelling were included
572 as an explanatory variable instead of swelling scores. The other variables were the same as in GLMM-1A,
573 except for the inclusion of the interaction between detumescent day and infant age.

574 We also investigated how males chose the target of the intensive following using a binomial mixed model
575 (GLMM-1C in Table 1) with the data when there were more than 2 females with maximal swelling in a daily
576 ranging party (77 observation days). In this model, the number of days from the onset of maximal swelling
577 phase and infant age, as well as their interaction, were included as explanatory variables. Female age and the
578 number of males of the day were also included as in the two previous models.

579 Finally, using the data from the 14 ovulation-detected menstrual cycles (138 observation days), we tested the
580 effect of ovulation on male intensive following of females using a negative binomial GLMM (GLMM-1D in
581 Table 1). In this model, other explanatory variables were identical to GLMM-1B except that we changed
582 days from detumescence to days from ovulation (ovulation day was coded 0).

583 To investigate the factors influencing male behaviors, including copulation, intervention in copulation, and
584 solicitation of copulation, which are directly related to male mating efforts, we conducted four separate
585 GLMMs with negative binomial distribution. For these analyses, we used data from the 14 ovulation-
586 detected menstrual cycles and limited the data from -14 to 0 days from ovulation (104 days in total). Each
587 model (copulation: GLMM-2A and 2B, intervention: GLMM-2C, solicitation: GLMM-2D in Table 2) uses
588 the number of copulations, interventions, and solicitations of copulation observed within a male-female dyad
589 on a given day as a response variable. The mother–son dyad (Jk–JR) was excluded from the dataset to
590 minimize unnecessary zero inflation in the behavioral data. The number of events was adjusted using the
591 offset function, which included the hours that the male and female in the given dyad were observed together
592 in the same party on a given day. The explanatory variables were the number of days from ovulation, infant
593 age, male rank, male age, and female age. In GLMM-2B, male rank was categorized into two groups, high

(1st to 3rd ranking) and low (4th to 10th ranking), to further investigate the effect of a 3-way interaction between days from ovulation, infant age, and male rank on the number of copulations. The female-male dyad nested within a certain menstrual (swelling) cycle was integrated into all models as a random variable (coded as dyad ID: cycle name).

To test whether the number of females with maximal swelling and males influences the hourly male-male aggression rate, we ran an LM (LM-2E in Table 2). As male-male aggression might be related both directly and indirectly to male mating competition, we included the presence of male intensive following (O or X) as a fixed effect, along with the number of females with maximal swelling and males on a given day. To calculate the male-male aggression rate per male per hour, we divided the total number of male-male aggressions on a given day with the total following hours of the day. We then conducted a square root transformation of the aggression rate to avoid a violation of the normality assumption of the model. We used an LM, not GLMM, as the random effect could not be defined since the number of male-male aggression incidents was pooled within a day.

**Acknowledgments**

We extend our gratitude to our research assistants at Wamba for their invaluable assistance, and to the members of the Department of Ecology and Social Behavior and CICASP of the Primate Research Institute of Kyoto University for their support and insightful comments. We are particularly grateful to T. Sakamaki, K. Hosaka, T. Miyabe-Nishiwaki, F. Bercovitch, N. Tokuyama, M. Nishikawa, A. MacIntosh, K. Graham, and Y. Kawaguchi for their valuable feedback on the manuscript. We also express our appreciation to the Ministry of Scientific and Technological Research of the D.R. Congo for granting research permissions, and to the Research Center of Ecology and Forestry for their assistance and for maintaining the Luo Scientific Reserve.

**References**

1. Andersson M. Sexual selection. Princeton, N.J.: Princeton University Press; 1994. Available: http://catdir.loc.gov/catdir/toc/prin031/93033276.html
2. Clutton-Brock T. Sexual selection in males and females. Science. 2007;318: 1882–1885. doi:10.1126/science.1133311
3. Darwin C. The descent of man: and selection in relation to sex. London: John Murray, Albermarle Street; 1871. Available: http://hdl.loc.gov/loc.rbc/General.33382v1.1
4. Andersson M, Iwasa Y. Sexual selection. Trends Ecol Evol. 1996;11: 53–58. doi:10.1016/0169-5347(96)81042-1
5. Jennions MD, Petrie M. Variation in mate choice and mating preferences: a review of causes and consequences. Biol Rev. 1997;72: 283–327. doi:10.1017/S0006323196005014
6. Fitzpatrick S, Berglund A, Rosenqvist G. Ornaments or offspring: costs to reproductive success restrict sexual selection processes. Biol J Linn Soc. 1995;55: 251–260. doi:10.1111/j.1095-8312.1995.tb01063.x
7. Cushing BS. Estrous mice and vulnerability to weasel predation. Ecology. 1985;66: 1976–1978. doi:10.2307/2937393
8. Koivula M, Korpimäki E. Do scent marks increase predation risk of microtine rodents? Oikos. 2001;95: 275–281. doi:10.1034/j.1600-0706.2001.950209.x

9. Trivers RL. Parental investment and sexual selection. In: Campbell BG, editor. Sexual selection and the descent of man, 1871-1971. Chicago: Aldine Pub. Co.; 1972. pp. 136–179.

10. Wade GN, Schneider JE. Metabolic fuels and reproduction in female mammals. Neurosci Biobehav Rev. 1992;16: 235–272. doi:10.1016/S0149-7634(05)80183-6

11. Clutton-Brock TH. Sexual selection in females. Anim Behav. 2009;77: 3–11. doi:10.1016/j.anbehav.2008.08.026

12. Clutton-Brock TH, Huchard E. Social competition and selection in males and females. Philos Trans R Soc B Biol Sci. 2013;368: 20130074. doi:10.1098/rstb.2013.0074

13. Coombes HA, Stockley P, Hurst JL. Female chemical signalling underlying reproduction in mammals. J Chem Ecol. 2018;44: 851–873. doi:10.1007/s10886-018-0981-x

14. Fromonteil S, Marie-Orleach L, Winkler L, Janicke T. Sexual selection in females and the evolution of polyandry. PLOS Biol. 2023;21: e3001916. doi:10.1371/journal.pbio.3001916

15. Stockley P, Bottell L, Hurst JL. Wake up and smell the conflict: odour signals in female competition. Philos Trans R Soc B Biol Sci. 2013;368: 20130082. doi:10.1098/rstb.2013.0082

16. Clutton-Brock TH, Hodge SJ, Spong G, Russell AF, Jordan NR, Bennett NC, et al. Intrasexual competition and sexual selection in cooperative mammals. Nature. 2006;444: 1065–1068. doi:10.1038/nature05386

17. Ross CF. Into the light: the origin of anthropoidea. Annu Rev Anthropol. 2000;29: 147–194. doi:10.1146/annurev.anthro.29.1.147

18. Kaas JH, Qi H-X, Stepniewska I. Escaping the nocturnal bottleneck, and the evolution of the dorsal and ventral streams of visual processing in primates. Philos Trans R Soc B Biol Sci. 2021;377: 20210293. doi:10.1098/rstb.2021.0293

19. Ankel-Simons F, Rasmussen DT. Diurnality, nocturnality, and the evolution of primate visual systems. Am J Phys Anthropol. 2008;137: 100–117. doi:10.1002/ajpa.20957

20. Petrulis A. Chemosignals, hormones and mammalian reproduction. Horm Behav. 2013;63: 723–741. doi:10.1016/j.yhbeh.2013.03.011

21. Smale L, Lee T, Nunez AA. Mammalian diurnality: some facts and gaps. J Biol Rhythms. 2003;18: 356–366. doi:10.1177/0748730403256651

22. Bennie JJ, Duffy JP, Inger R, Gaston KJ. Biogeography of time partitioning in mammals. Proc Natl Acad Sci. 2014;111: 13727–13732. doi:10.1073/pnas.1216063110

23. van Schaik CP, Hodges JK, Nunn CL. Paternity confusion and the ovarian cycles of female primates. In: van Schaik CP, Janson CH, editors. Infanticide by males and its implications. Cambridge University Press; 2000. pp. 361–387. Available: http://dx.doi.org/10.1017/CBO9780511542312.017

24. Dixson AF. Primate sexuality: comparative studies of the prosimians, monkeys, apes and human beings. New York: Oxford University Press; 2012.

25. Jacobs GH. Evolution of colour vision in mammals. Philos Trans R Soc B Biol Sci. 2009;364: 2957–2967. doi:10.1098/rstb.2009.0039

26. Heesy CP, Hall MI. The nocturnal bottleneck and the evolution of mammalian vision. Brain Behav Evol. 2010;75: 195–203. doi:10.1159/000314278

27. Nunn CL. The evolution of exaggerated sexual swellings in primates and the graded-signal hypothesis. Anim Behav. 1999;58: 229–246. doi:10.1006/anbe.1999.1159

28. Wrangham R. The cost of sexual attraction: is there a trade-off in female *Pan* between sex appeal and received coercion? In: Boesch C, Hohmann G, Marchant LF, editors. Behavioural Diversity in Chimpanzees and Bonobos. Cambridge: Cambridge University Press; 2002. pp. 204–215.

29. Zinner DP, Nunn CL, van Schaik CP, Kappeler PM. Sexual selection and exaggerated sexual swellings of female primates. In: van Schaik CP, editor. Sexual Selection in Primates. New York: Cambridge University Press; 2004. pp. 71–89. Available: http://dx.doi.org/10.1017/CBO9780511542459.007

30. Deschner T, Boesch C. Can the patterns of sexual swelling cycles in female Taï chimpanzees be explained by the cost-of-sexual-attraction hypothesis? Int J Primatol. 2007;28: 389–406. doi:10.1007/s10764-007-9120-1

31. Dubuc C, Brent LJN, Accamando AK, Gerald MS, MacLarnon A, Semple S, et al. Sexual skin color contains information about the timing of the fertile phase in free-ranging *Macaca mulatta*. Int J Primatol. 2009;30: 777–789. doi:10.1007/s10764-009-9369-7

32. Dixson AF. Observations on the evolution and behavioral significance of "sexual skin" in female primates. In: Rosenblatt JS, Hinde RA, Beer C, Busnel M-C, editors. Advances in the Study of Behavior. New York: Academic Press; 1983. pp. 63–106. Available: http://www.sciencedirect.com/science/article/pii/S0065345408602867

33. van Schaik CP, van Noordwijk MA, Nunn CL. Sex and social evolution in primates. In: Lee PC, editor. Comparative Primate Socioecology. Cambridge, UK: Cambridge University Press; 1999. pp. 204–240.

34. Pagel M. The evolution of conspicuous oestrous advertisement in Old World monkeys. Anim Behav. 1994;47: 1333–1341. doi:10.1006/anbe.1994.1181

35. Domb LG, Pagel M. Sexual swellings advertise female quality in wild baboons. Nature. 2001;410: 204–206. doi:10.1038/35065597

36. Zinner D, Alberts SC, Nunn CL, Altmann J. Significance of primate sexual swellings. Nature. 2002;420: 142–143.

37. Higham JP, Heistermann M, Ross C, Semple S, MacLarnon A. The timing of ovulation with respect to sexual swelling detumescence in wild olive baboons. Primates. 2008;49: 295–299. doi:10.1007/s10329-008-0099-9

38. Higham JP, MacLarnon AM, Ross C, Heistermann M, Semple S. Baboon sexual swellings: Information content of size and color. Horm Behav. 2008;53: 452–462. doi:10.1016/j.yhbeh.2007.11.019

39. Higham JP, Semple S, MacLarnon A, Heistermann M, Ross C. Female reproductive signaling, and male mating behavior, in the olive baboon. Horm Behav. 2009;55: 60–67. doi:10.1016/j.yhbeh.2008.08.007

40. Rigaill L, Higham JP, Lee PC, Blin A, Garcia C. Multimodal sexual signaling and mating behavior in olive baboons (*Papio anubis*). Am J Primatol. 2013;75: 774–787. doi:10.1002/ajp.22154

41. Gesquiere LR, Wango EO, Alberts SC, Altmann J. Mechanisms of sexual selection: sexual swellings and estrogen concentrations as fertility indicators and cues for male consort decisions in wild baboons. Horm Behav. 2007;51: 114–125. doi:10.1016/j.yhbeh.2006.08.010

42. Fitzpatrick CL, Altmann J, Alberts SC. Exaggerated sexual swellings and male mate choice in primates: testing the reliable indicator hypothesis in the Amboseli baboons. Anim Behav. 2015;104: 175–185. doi:10.1016/j.anbehav.2015.03.019

43. Setchell JM, Wickings EJ. Sexual swelling in mandrills (*Mandrillus sphinx*): a test of the reliable indicator hypothesis. Behav Ecol. 2004;15: 438–445. doi:10.1093/beheco/arh027

44. Higham JP, Heistermann M, Saggau C, Agil M, Perwitasari-Farajallah D, Engelhardt A. Sexual signalling in female crested macaques and the evolution of primate fertility signals. BMC Evol Biol. 2012;12: 89. doi:10.1186/1471-2148-12-89

45. Möhle U, Heistermann M, Dittami J, Reinberg V, Hodges J k. Patterns of anogenital swelling size and their endocrine correlates during ovulatory cycles and early pregnancy in free-ranging barbary macaques (*Macaca sylvanus*) of Gibraltar. Am J Primatol. 2005;66: 351–368. doi:10.1002/ajp.20161

46. Brauch K, Pfefferle D, Hodges K, Möhle U, Fischer J, Heistermann M. Female sexual behavior and sexual swelling size as potential cues for males to discern the female fertile phase in free-ranging Barbary macaques (*Macaca sylvanus*) of Gibraltar. Horm Behav. 2007;52: 375–383. doi:10.1016/j.yhbeh.2007.06.001

47. Deschner T, Heistermann M, Hodges K, Boesch C. Female sexual swelling size, timing of ovulation, and male behavior in wild West African chimpanzees. Horm Behav. 2004;46: 204–215. doi:10.1016/j.yhbeh.2004.03.013

48. Douglas PH, Hohmann G, Murtagh R, Thiessen-Bock R, Deschner T. Mixed messages: wild female bonobos show high variability in the timing of ovulation in relation to sexual swelling patterns. BMC Evol Biol. 2016;16:140. doi:10.1186/s12862-016-0691-3

49. Street SE, Cross CP, Brown GR. Exaggerated sexual swellings in female nonhuman primates are reliable signals of female fertility and body condition. Anim Behav. 2016;112: 203–212. doi:10.1016/j.anbehav.2015.11.023

50. Furuichi T. Female contributions to the peaceful nature of bonobo society. Evol Anthropol Issues News Rev. 2011;20: 131–142. doi:10.1002/evan.20308

51. Ryu H, Hill DA, Furuichi T. Prolonged maximal sexual swelling in wild bonobos facilitates affiliative interactions between females. Behaviour. 2015;152: 285–311. doi:10.1163/1568539X-00003212

52. Ryu H. Social relationships in female bonobos. In: Furuichi T, Idani G, Kimura D, Ihobe H, Hashimoto C, editors. Bonobos and People at Wamba: 50 Years of Research. Singapore: Springer Nature; 2024. pp. 267–284. doi:10.1007/978-981-99-4788-1_22

53. Surbeck M, Mundry R, Hohmann G. Mothers matter! Maternal support, dominance status and mating success in male bonobos (*Pan paniscus*). Proc R Soc B Biol Sci. 2011;278: 590–598. doi:10.1098/rspb.2010.1572

54. Furuichi T. Sexual swelling, receptivity, and grouping of wild pygmy chimpanzee females at Wamba, Zaire. Primates. 1987;28: 309–318. doi:10.1007/bf02381014

55. Furuichi T, Hashimoto C. Why female bonobos have a lower copulation rate during estrus than chimpanzees. In: Boesch C, Hohmann G, Marchant LF, editors. Behavioural Diversity in Chimpanzees and Bonobos. Cambridge, UK: Cambridge University Press; 2002. pp. 156–167.

56. Reichert KE, Heistermann M, Hodges JK, Boesch C, Hohmann G. What females tell males about their reproductive status: are morphological and behavioural cues reliable signals of ovulation in bonobos (*Pan paniscus*)? Ethology. 2002;108: 583–600. doi:10.1046/j.1439-0310.2002.00798.x

57. Hashimoto C, Ryu H, Mouri K, Shimizu K, Sakamaki T, Furuichi T. Physical, behavioral, and hormonal changes in the resumption of sexual receptivity during postpartum infertility in female bonobos at Wamba. Primates. 2022;63: 109–121. doi:10.1007/s10329-021-00968-w

58. Nishida T, Takasaki H, Takahata Y. Demography and reproductive profiles. In: Nishida T, editor. The chimpanzees of the Mahale Mountains: sexual and life history strategies. Tokyo: University of Tokyo Press; 1990. pp. 63–97.

59. Heistermann M, Möhle U, Vervaecke H, Van Elsacker L, Hodges JK. Application of urinary and fecal steroid measurements for monitoring ovarian function and pregnancy in the bonobo (*Pan paniscus*) and evaluation of perineal swelling patterns in relation to endocrine events. Biol Reprod. 1996;55: 844–853. doi:10.1095/biolreprod55.4.844

60. Rooker K, Gavrilets S. On the evolution of sexual receptivity in female primates. Sci Rep. 2020;10: 11945. doi:10.1038/s41598-020-68338-y

61. Surbeck M, Langergraber KE, Fruth B, Vigilant L, Hohmann G. Male reproductive skew is higher in bonobos than chimpanzees. Curr Biol. 2017;27: R640–R641. doi:10.1016/j.cub.2017.05.039

62. Ishizuka S, Kawamoto Y, Sakamaki T, Tokuyama N, Toda K, Okamura H, et al. Paternity and kin structure among neighbouring groups in wild bonobos at Wamba. R Soc Open Sci. 2018;5: 171006. doi:10.1098/rsos.171006

63. Rooker K, Gavrilets S. On the evolution of visual female sexual signalling. Proc R Soc B Biol Sci. 2018;285: 20172875. doi:10.1098/rspb.2017.2875

64. Smith JM, Harper D. Animal Signals. Oxford, UK: Oxford University Press; 2003. doi:10.1093/oso/9780198526841.001.0001

65. Davies NB, Krebs JR, West SA. An Introduction to Behavioural Ecology. 4th edition. Oxford, UK: Wiley-Blackwell; 2012.

66. Lachmann M, Bergstrom CT. The disadvantage of combinatorial communication. Proc R Soc Lond B Biol Sci. 2004;271: 2337–2343. doi:10.1098/rspb.2004.2844

67. Deschner T, Heistermann M, Hodges K, Boesch C. Timing and probability of ovulation in relation to sex skin swelling in wild West African chimpanzees, *Pan troglodytes verus*. Anim Behav. 2003;66: 551–560. doi:10.1006/anbe.2003.2210

68. Muller MN, Thompson ME, Wrangham RW. Male chimpanzees prefer mating with old females. Curr Biol. 2006;16: 2234–2238. doi:10.1016/j.cub.2006.09.042

69. Ryu H. Mechanisms and socio-sexual functions of female sexual swelling, and male mating strategies in wild bonobos. Ph.D., Kyoto University. 2017.

70. Engelhardt A, Hodges JK, Heistermann M. Post-conception mating in wild long-tailed macaques (*Macaca fascicularis*): characterization, endocrine correlates and functional significance. Horm Behav. 2007;51: 3–10. doi:10.1016/j.yhbeh.2006.06.009

71. Savage-Rumbaugh ES, Wilkerson BJ. Socio-sexual behavior in *Pan paniscus* and *Pan troglodytes*: A comparative study. J Hum Evol. 1978;7: 327-IN6. doi:10.1016/S0047-2484(78)80074-8

72. Paoli T, Palagi E, Tacconi G, Tarli SB. Perineal swelling, intermenstrual cycle, and female sexual behavior in bonobos (*Pan paniscus*). Am J Primatol. 2006;68: 333–347. doi:10.1002/ajp.20228

73. Takahata Y, Ihobe H, Idani G. Comparing copulations of chimpanzees and bonobos: do females exhibit proceptivity or receptivity? In: McGrew WC, Marchant LF, Nishida T, Goodall J, Itani J, editors. Great Ape Societies. Cambridge University Press; 1996. Available: http://dx.doi.org/10.1017/CBO9780511752414

74. Wallis J. Chimpanzee genital swelling and its role in the pattern of sociosexual behavior. Am J Primatol. 1992;28: 101–113. doi:10.1002/ajp.1350280203

75. Yerkes RM, Elder JH. The sexual and reproductive cycles of chimpanzee. Proc Natl Acad Sci U S A. 1936;22: 276–283.

76. Thompson ME. Reproductive endocrinology of wild female chimpanzees (*Pan troglodytes schweinfurthii*): methodological considerations and the role of hormones in sex and conception. Am J Primatol. 2005;67: 137–158. doi:10.1002/ajp.20174

77. Hasegawa T, Hiraiwa-Hasegawa M. Opportunistic and restrictive matings among wild chimpanzees in the Mahale Mountains, Tanzania. J Ethol. 1983;1: 75–85. doi:10.1007/BF02347833

78. Matsumoto-Oda A, Oda R. Changes in the activity budget of cycling female chimpanzees. Am J Primatol. 1998;46: 157–166. doi:10.1002/(SICI)1098-2345(1998)46:2<157::AID-AJP5>3.0.CO;2-V

79. Tutin CEG, McGinnis PR. Chimpanzee reproduction in the wild. In: Graham CE, editor. Reproductive biology of the great apes: comparative and biomedical perspectives. New York: Academic Press; 1981. pp. 239–264. Available: http://www.sciencedirect.com/science/article/pii/B9780122950209500157

80. Gerloff U, Hartung B, Fruth B, Hohmann G, Tautz D. Intracommunity relationships, dispersal pattern and paternity success in a wild living community of bonobos (*Pan paniscus*) determined from DNA analysis of faecal samples. Proc R Soc Lond B Biol Sci. 1999;266: 1189–1195. doi:10.1098/rspb.1999.0762

81. Kano T. The last ape: pygmy chimpanzee behavior and ecology. Stanford: Stanford University Press; 1992.

82. Furuichi T, Idani G, Ihobe H, Hashimoto C, Tashiro Y, Sakamaki T, et al. Long-term studies on wild bonobos at Wamba, Luo scientific reserve, D. R. Congo: Towards the understanding of female life history in a male-philopatric species. In: Kappeler PM, Watts DP, editors. Long-term field studies of primates. Berlin: Springer; 2012. pp. 413–433. Available: https://doi.org/10.1007/978-3-642-22514-7_18

83. Mulavwa MN, Furuichi T, Yangozene K, Yamba-Yamba M, Motema-Salo B, Idani G, et al. Seasonal changes in fruit production and party size of bonobos at Wamba. In: Furuichi T, Thompson J, editors. The Bonobos. Springer New York; 2008. pp. 121–134. Available: http://dx.doi.org/10.1007/978-0-387-74787-3_7

84. Hashimoto C. Context and development of sexual behavior of wild bonobos (*Pan paniscus*) at Wamba, Zaire. Int J Primatol. 1997;18: 1–21. doi:10.1023/A:1026384922066

85. Sakamaki T, Behncke I, Laporte M, Mulavwa M, Ryu H, Takemoto H, et al. Intergroup transfer of females and social relationships between immigrants and residents in bonobo (*Pan paniscus*) societies. In: Furuich T, Yamagiwa J, Aureli F, editors. Dispersing primate females: life history and social strategies in male-philopatric species. Tokyo, Japan: Springer Japan; 2015. pp. 127–164. Available: http://www.springer.com/in/book/9784431554790

86. Hashimoto C, Furuichi T, Tashiro Y. What factors affect the size of chimpanzee parties in the Kalinzu Forest, Uganda? Examination of fruit abundance and number of estrous females. Int J Primatol. 2001;22: 947–959. doi:10.1023/A:1012061504420

87. Kuroda S. Grouping of the pygmy chimpanzees. Primates. 1979;20: 161–183. doi:10.1007/bf02373371

88. Graham KE, Furuichi T, Byrne RW. The gestural repertoire of the wild bonobo (*Pan paniscus*): a mutually understood communication system. Anim Cogn. 2016; 1–7. doi:10.1007/s10071-016-1035-9

89. Vervaecke H, de Vries H, van Elsacker L. Dominance and its behavioral measures in a captive group of bonobos (*Pan paniscus*). Int J Primatol. 2000;21: 47–68. doi:10.1023/a:1005471512788

90. Knott CD. Radioimmunoassay of estrone conjugates from urine dried on filter paper. Am J Primatol. 2005;67: 121–135. doi:10.1002/ajp.20173

91. Mouri K, Shimizu K. Stability of chimpanzee (*Pan troglodytes*) urinary reproductive hormones during long-term preservation on filter paper. Primates. 2021;62: 289–296. doi:10.1007/s10329-020-00864-9

92. Taussky HH. A microcolorimetric determination of creatine in urine by the Jaffe reaction. J Biol Chem. 1954;208: 853–862.

93. Shimizu K, Douke C, Fujita S, Matsuzawa T, Tomonaga M, Tanaka M, et al. Urinary steroids, FSH and CG measurements for monitoring the ovarian cycle and pregnancy in the chimpanzee. J Med Primatol. 2003;32: 15–22. doi:10.1034/j.1600-0684.2003.01039.x

94. Shimizu K, Mouri K. Enzyme immunoassays for water-soluble steroid metabolites in the urine and feces of Japanese macaques (*Macaca fuscata*) using a simple elution method. J Vet Med Sci. 2018;80: 1138–1145. doi:10.1292/jvms.17-0507

95. Wilcox AJ, Weinberg CR, Baird DD. Timing of sexual intercourse in relation to ovulation - effects on the probability of conception, survival of the pregnancy, and sex of the baby. N Engl J Med. 1995;333: 1517–1521. doi:10.1056/NEJM199512073332301

96. Dunson DB, Baird DD, Wilcox AJ, Weinberg CR. Day-specific probabilities of clinical pregnancy based on two studies with imperfect measures of ovulation. Hum Reprod. 1999;14: 1835–1839. doi:10.1093/humrep/14.7.1835

97. Leiva D, De Vries H. Steepness: testing steepness of dominance hierarchies. 2014. Available: https://CRAN.R-project.org/package=steepness

98. de Vries H. An improved test of linearity in dominance hierarchies containing unknown or tied relationships. Anim Behav. 1995;50: 1375–1389. doi:Doi: 10.1016/0003-3472(95)80053-0

99. Landau HG. On dominance relations and the structure of animal societies: I. Effect of inherent characteristics. Bull Math Biophys. 1951;13: 1–19. doi:10.1007/BF02478336

100. Csardi G, Nepusz T. The igraph software package for complex network research. InterJournal. 2006;Complex Systems: 1695.

101. R Core Team. R: A language and environment for statistical computing. Vienna, Austria: R Foundation for Statistical Computing; 2024.

102. Bates D, Maechler M, Bolker B, Walker S. Fitting linear mixed-effects models using lme4. J Stat Softw. 2015;67: 1–48. doi:10.18637/jss.v067.i01

103. Kuznetsova A, Brockhoff PB, Christensen RHB. lmerTest package: tests in linear mixed effects models. J Stat Softw. 2017;82: 1–26. doi:10.18637/jss.v082.i13

104. Fox J, Weisberg S. An R companion to applied regression. 3rd edition. Thousand Oaks, CA: SAGE Publications, Inc; 2019.

105. Wickham H. ggplot2: Elegant graphics for data analysis. 2nd ed. 2016 edition. New York, NY: Springer; 2016.

106. Lüdecke D. sjPlot: Data visualization for statistics in social science. 2023. Available: https://cran.r-project.org/package=interactions

107. Zuur AF, Ieno EN, Elphick CS. A protocol for data exploration to avoid common statistical problems. Methods Ecol Evol. 2010;1: 3–14. doi:10.1111/j.2041-210X.2009.00001.x

108. Thompson ME, Muller MN, Wrangham RW. The energetics of lactation and the return to fecundity in wild chimpanzees. Behav Ecol. 2012;23: 1234–1241. doi:10.1093/beheco/ars107

109. Zuur AF, Ieno EN, Walker NJ, Saveliev AA, Smith GM. Mixed effects models and extensions in ecology with R. New York: Springer; 2009. Available: http://www.springer.com/life+sciences/ecology/book/978-0-387-87457-9

**Fundings**

Environment Research and Technology Development Fund D-1007 (TF)

Japan Society for the Promotion of Science (JSPS) Grants-in-aid for Scientific Research 22255007 (TF)
JSPS Grants-in-aid for Scientific Research 25304019 (CH)
JSPS Grants-in-aid for Scientific Research 25257409 (HI)
JSPS Asia-Africa Science Platform Program 2012-2014 (TF)

**Author contributions**

Conceptualization: Heungjin Ryu, David A. Hill, Takeshi Furuichi
Data curation: Heungjin Ryu
Formal analysis: Heungjin Ryu
Funding acquisition: Chie Hashimoto, Takeshi Furuichi
Investigation: Heungjin Ryu, David A. Hill, Takeshi Furuichi
Methodology: Heungjin Ryu, Chie Hashimoto, Keiko Mouri, Keiko Shimizu
Project administration: Chie Hashimoto, Takeshi Furuichi
Resources: Heungjin Ryu, Chie Hashimoto, Keiko Shimizu, Takeshi Furuichi
Software: Heungjin Ryu, Keiko Mouri
Supervision: David A. Hill, Takeshi Furuichi
Validation: Heungjin Ryu, Keiko Mouri, Keiko Shimizu
Visualization: Heungjin Ryu
Writing – original draft: Heungjin Ryu
Writing – review & editing: Heungjin Ryu, Chie Hashimoto, David A. Hill, Keiko Mouri, Keiko Shimizu, Takeshi Furuichi

**Data and materials availability**

All data for statistical models and figures, including R codes, will be available from the Figshare database after acceptance.

**Declaration of interests**

The authors declare no competing interests.

**Supporting information captions**

S1 Text: Supplementary Figures (A to E), Tables (A to B) and References

## Figures

### Fig 1.

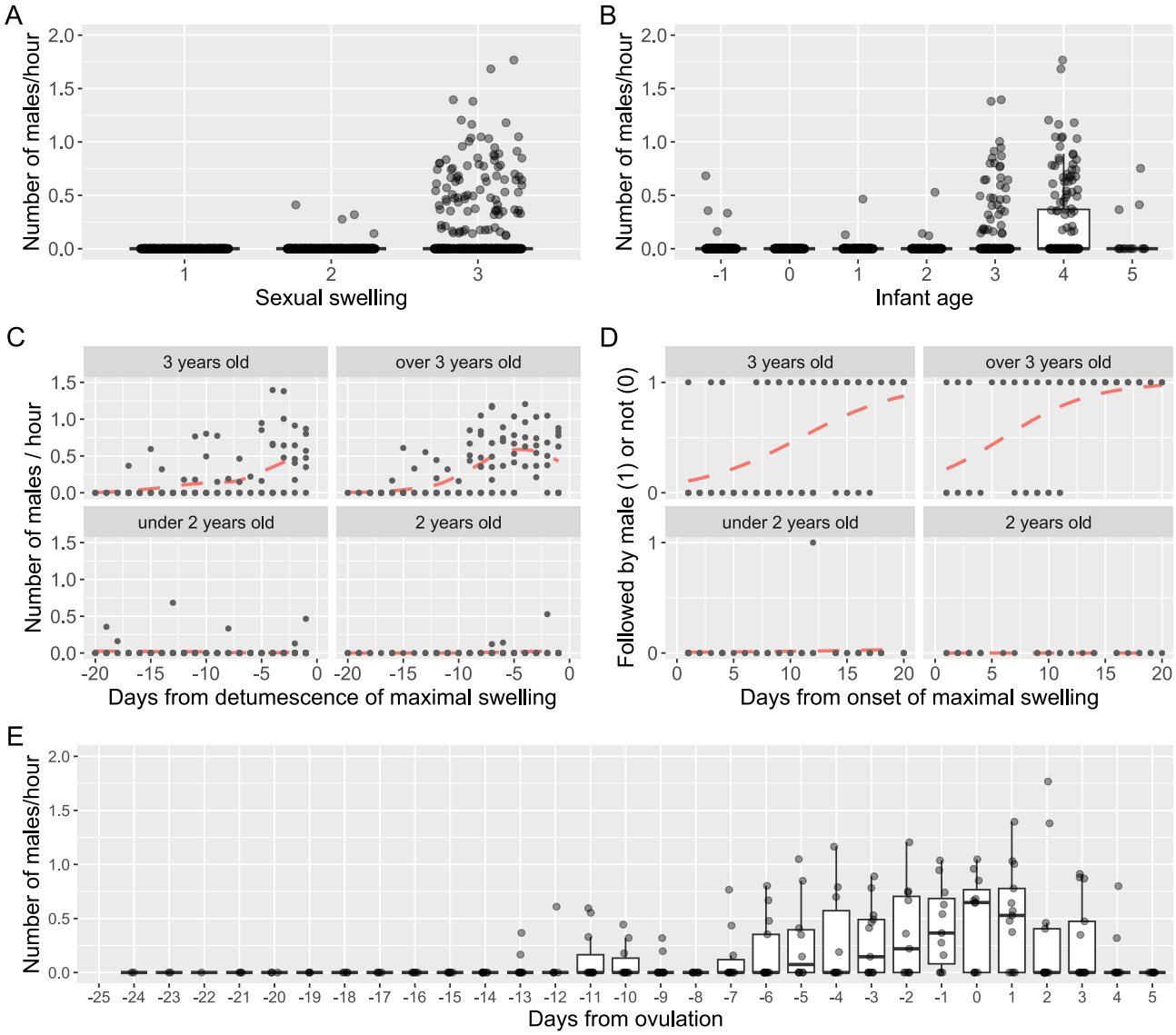

**Fig 2.**

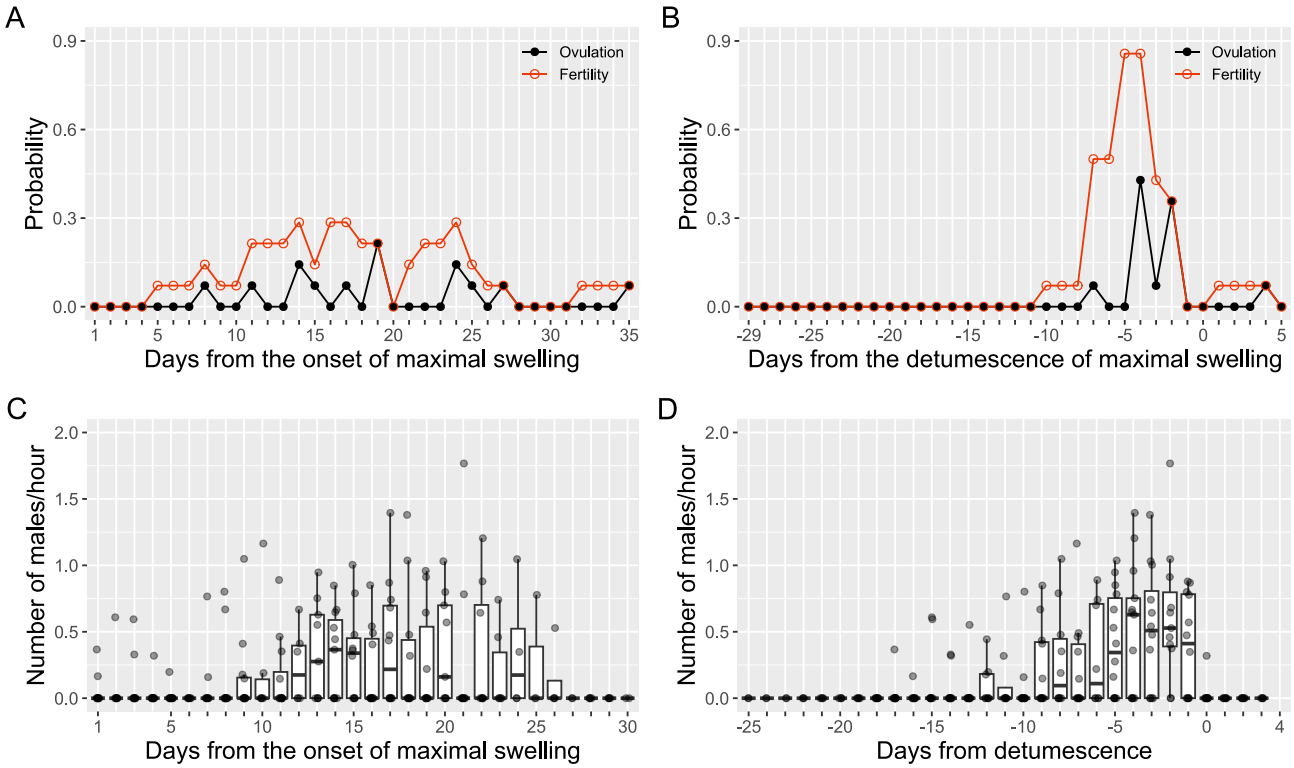
A
Probability
Ovulation
Fertility
Days from the onset of maximal swelling
B
Probability
Ovulation
Fertility
Days from the detumescence of maximal swelling
C
Number of males/hour
Days from the onset of maximal swelling
D
Number of males/hour
Days from detumescence

**Fig 3.**

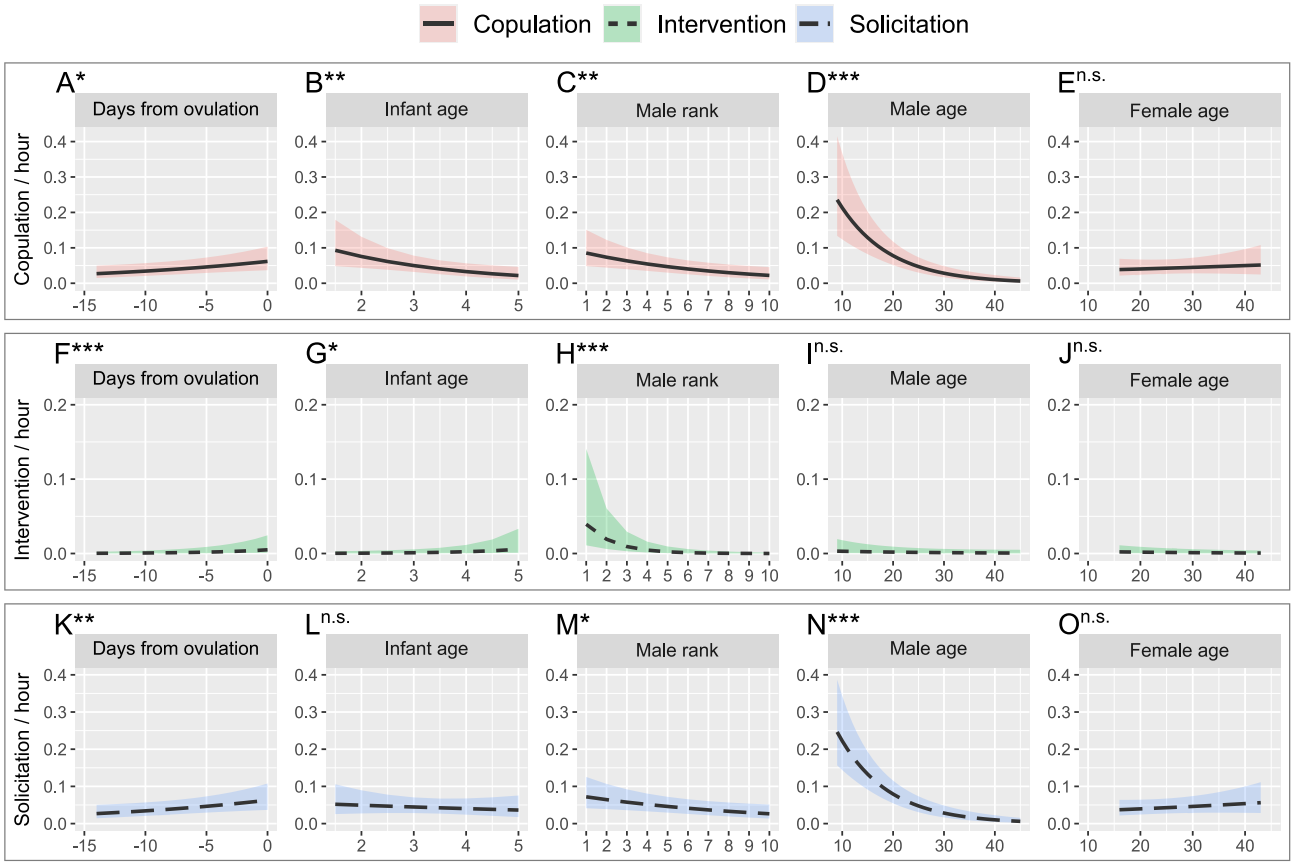
Copulation
Intervention
Solicitation
A*
Days from ovulation
B**
Infant age
C**
Male rank
D***
Male age
E n.s.
Female age
Copulation / hour
F***
Days from ovulation
G*
Infant age
H***
Male rank
I n.s.
Male age
J n.s.
Female age
Intervention / hour
K**
Days from ovulation
L n.s.
Infant age
M*
Male rank
N***
Male age
O n.s.
Female age
Solicitation / hour

**Fig 4.**

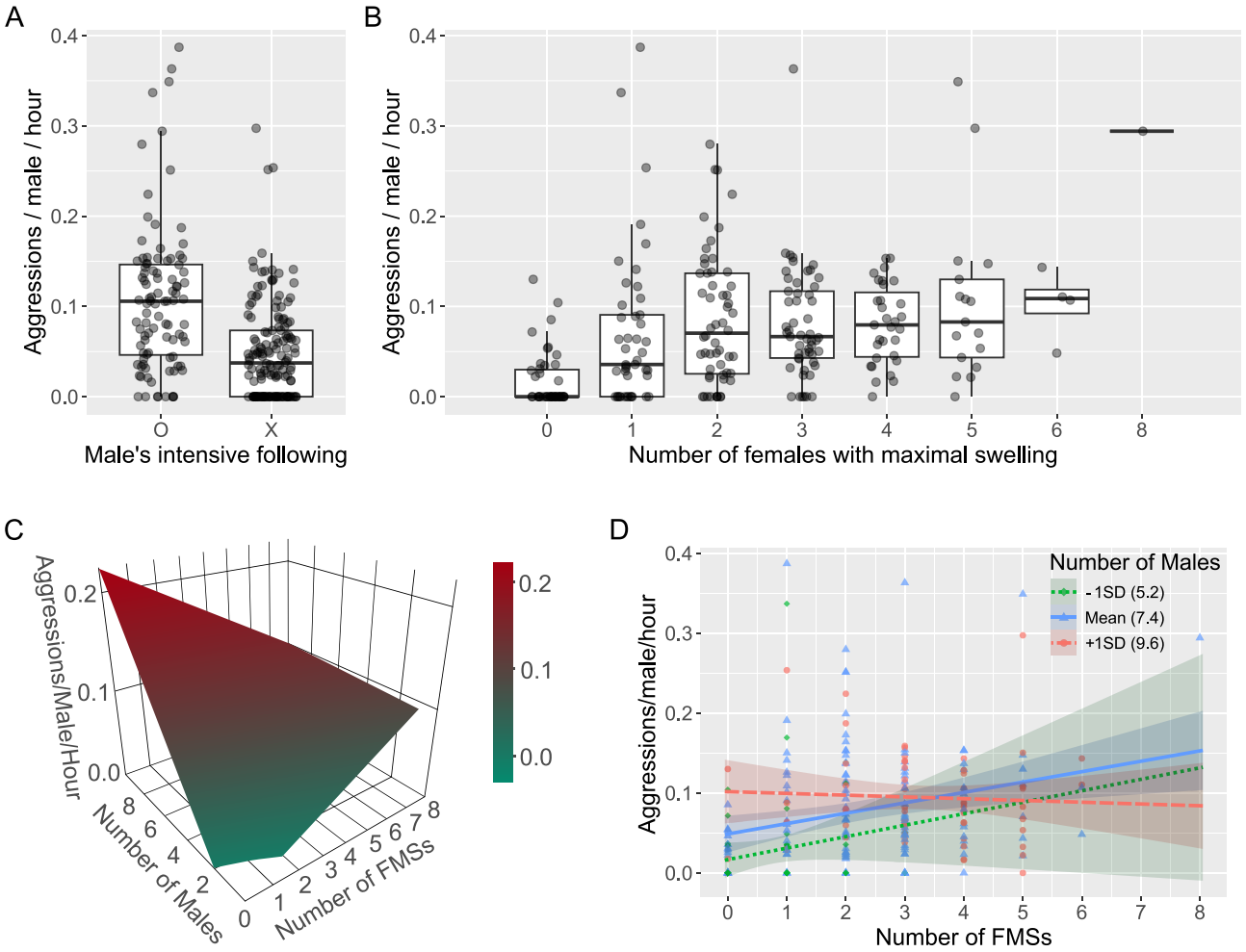
A
Aggressions / male / hour
0.4
0.3
0.2
0.1
0.0
O
X
Male's intensive following
B
Aggressions / male / hour
0.4
0.3
0.2
0.1
0.0
0
1
2
3
4
5
6
8
Number of females with maximal swelling
C
Aggressions/Male/Hour
0.2
0.1
0.0
Number of Males
8
6
4
2
0
Number of FMSs
1
2
3
4
5
6
7
8
0.2
0.1
0.0
D
Aggressions/male/hour
0.4
0.3
0.2
0.1
0.0
Number of Males
-1SD (5.2)
Mean (7.4)
+1SD (9.6)
0
1
2
3
4
5
6
7
8
Number of FMSs

## S1 Text: Supplementary Figures, Tables and References

**Fig A. Properties of the target female of male's intensive following behavior (IFB).**

This figure presents significant variables in GLMM-1C. The subfigures show the difference in the (a) infant age of females, (b) days from the onset of maximal swelling phase (MSP), and (c) age of females depending on the existence of male IFB (O) or not (X). Although GLMM-1C indicated that males followed older females more, this result might be erroneous given the distribution of female age as shown in (c). The upper and lower edges of the box represent the 75th and 25th percentiles respectively. A line within a box is the median and whiskers are 1.5 times the interquartile range, and colored markers are all data points of the 9 subject females.

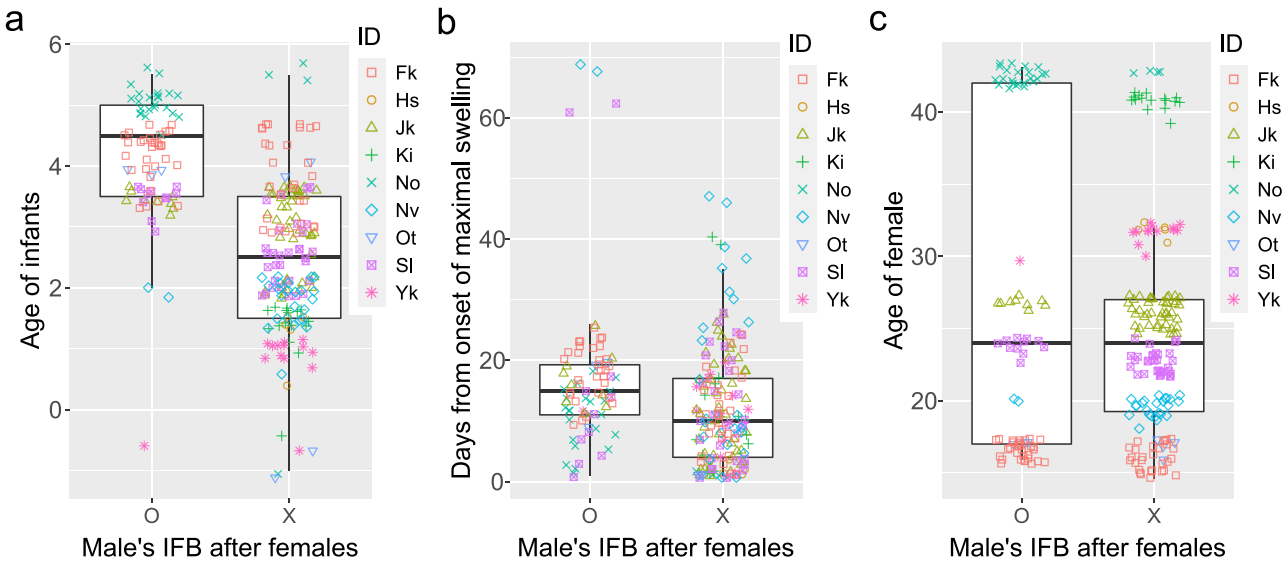

**Fig B. Fourteen ovulation-detected maximal swelling phases (MSPs).**

A fertile phase (periovulatory phase) is defined from -3 to 0 days from ovulation. The onset of the MSP is the first day maximal swelling was observed. For Sl 1, the length (days) of MSP was defined from -18 to 0 days from ovulation. When the swelling score temporarily dropped to 2 (intermediate swelling) from 3 (maximal swelling) then rose again to 3 within 4 days, we considered MSP was continuous, as in a previous study [1]. The orange block represents the day that females were in the MSP (swelling 3), the white block represents not maximal swelling (swelling 1 or 2), na: absent of the female.

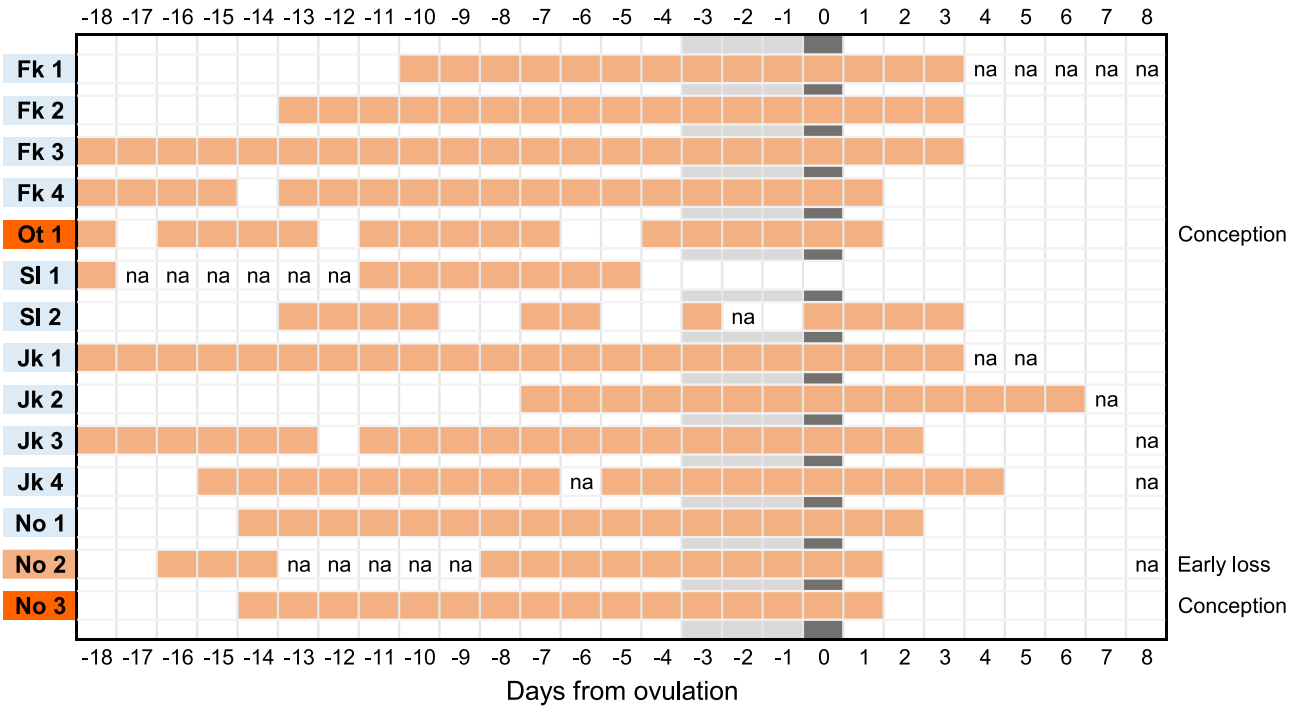

**Fig C. Effect of the 3-way interaction between ovulation, infant age, and male rank.**

This figure presents the significant 3-way interaction term demonstrating that males copulated more with females with younger infants than those with older infants. Such a tendency was clearer for the three high-ranking males. Colored bands (ribbon) around each fitted line represent the 95% confidence interval (CI) from GLMM-2B.

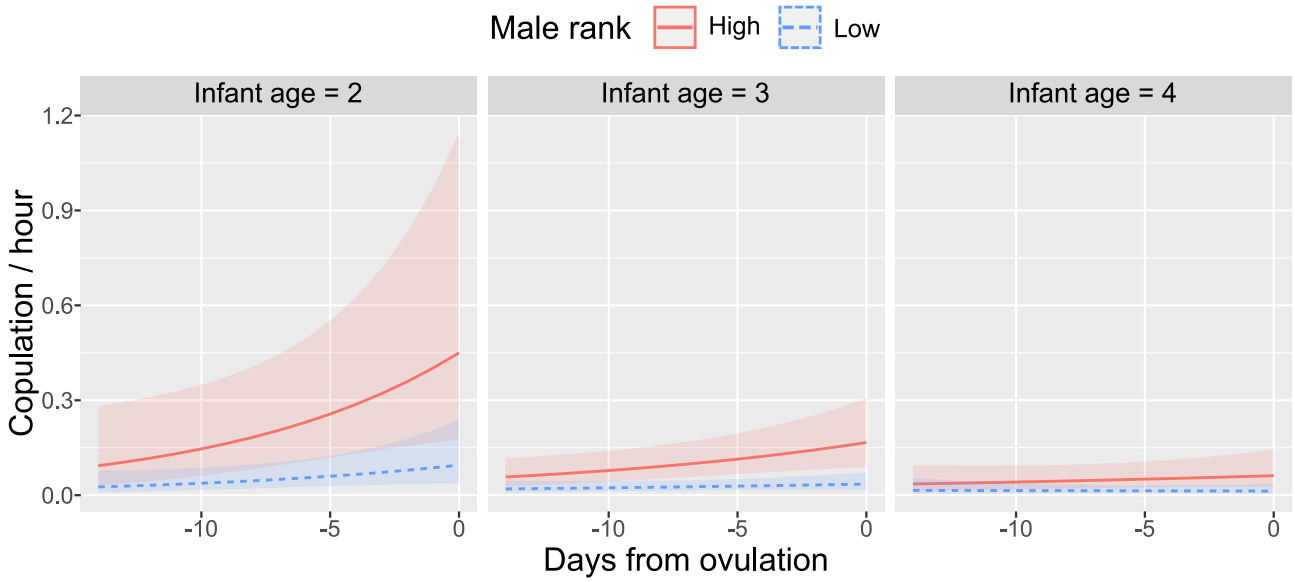

**Fig D. Changes in hormones and swelling status of two conceptive menstrual cycles.**

(a) A conceptive menstrual cycle of a female, No, that resulted in a successful delivery. An earlier surge of estrogen (E1C) than progesterone (PdG) resulted in post-conception maximal swelling phase (MSP) after 3 weeks from ovulation. (b) A conceptive but miscarriage occurred menstrual cycle of the same female, No. Although there was a surge of estrogen and progesterone, after around 10 days from ovulation, this cycle failed in keeping a high concentration of estrogen and progesterone, so an early loss of pregnancy occurred. It is notable, however, that a short MSP came as in the successful conceptive cycle shown in (a).

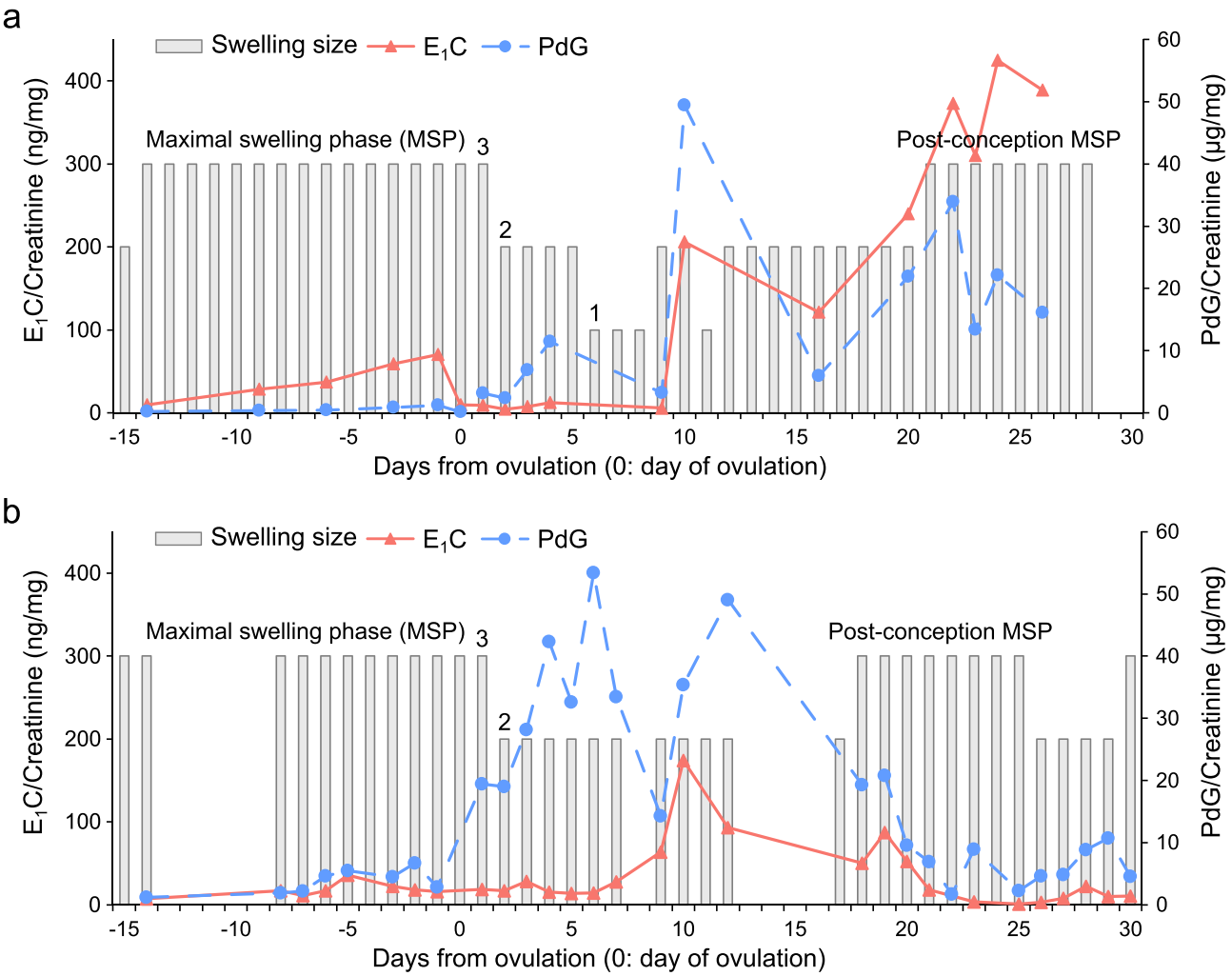

**Fig E. Changes in sexual swelling and score estimation.**

Morphological changes in sexual swelling of a female, Fk. Non-swelling status was scored 1, intermediate swelling was scored 2, and the maximal swelling was scored 3.

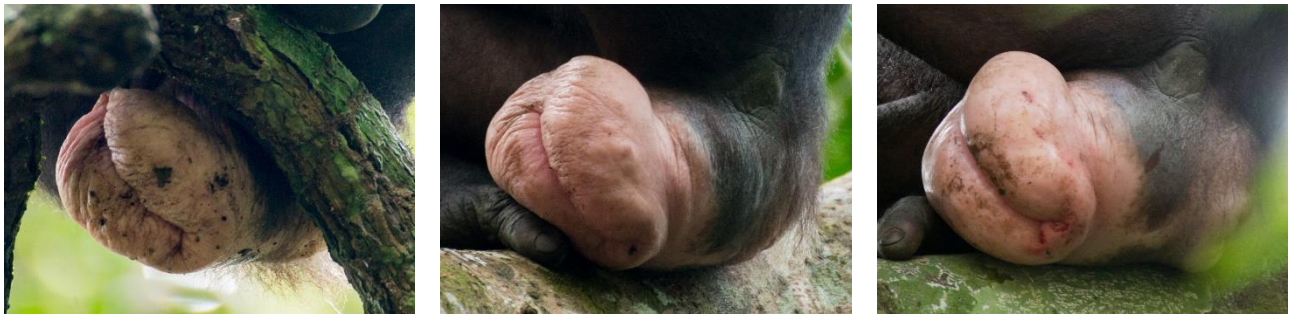

Non swelling (score 1) Intermediate swelling (score 2) Maximal swelling (score 3)

**Table A. Basic information about subject individuals in E1 group.**

The age of each female in 2015 was estimated based on immigration date and several morphological cues, while the age of males was estimated mostly based on their birth date with morphological cues. The immigration dates of Yk, Hs, Jk, and Sl were the year and month when they were identified. The infant age in April 2015 is expressed in months. Ovulation cycles: ovulation detected menstrual cycles, (anovulation): anovulatory cycle. MSP: The number of maximal swelling phases (MSPs) defined for the female. †, ‡: infant births within 2 weeks.

**Females and their youngest infants**

| Name | Age (2015) | Infant age (2015.04) | Ovulation cycles (anovulation) | MSP | Urine samples | Immigration | Latest delivery |
|---|---|---|---|---|---|---|---|
| No | 44 | 0 | 3 (0) | 9 | 120 | 1983.11 | †2015.04 |
| Ki | 41 | 15 | 0 (0) | 4 | 44 | 1984.12 | ‡2014.02 |
| Yk | 34 | 13 | 0 (0) | 5 | 29 | *2004.04 | 2014.04 |
| Hs | 32 | 15 | 0 (2) | 4 | 36 | *2003.08 | ‡2014.02 |
| Jk | 27 | 39 | 4 (0) | 7 | 60 | *2004.04 | 2012.01 |
| Sl | 24 | 40 | 2 (0) | 9 | 114 | *2003.08 | 2011.12 |
| Nv | 20 | 21 | 0 (2) | 5 | 53 | 2007.08 | 2013.7 |
| Ot | 18 | 0 | 1 (0) | 3 | 65 | 2008.06 | †2015.04 |
| Fk | 17 | 51 | 4 (1) | 7 | 139 | 2008.06 | 2011.02 |

**Males**

| Name | Age (2015) | Age class | Copulation | Rank SP1 | Rank SP2&3 | Identified (age) |
|---|---|---|---|---|---|---|
| TN | 45 | Old | 21 | 8 | 8 | 1976 (6) |
| TW | 41 | Old | 0 | 7 | 7 | 1976 (2) |
| DI | 40 | Old | 20 | 9 | 10 | 2004 (29) |
| NB | 27 | Middle | 68 | 2 | 2 | 1988 (0) |
| GC | 27 | Middle | 18 | 4 | 3 | 2003 (15) |
| LB | 22 | Middle | 18 | 5 | 6 | 2003 (12) |
| JD | 22 | Middle | 39 | 6 | 4 | 2003 (12) |
| JR | 14 | Young | 34 | 1 | 5 | 2004 (3) |
| KT | 11 | Young | 274 | 3 | 1 | 2004 (0) |
| SB | 11 | Young | 78 | 10 | 9 | 2004 |

**Table B. The number of male dyadic agonistic interactions during the study periods.**

In study period 1 (SP1), JR occupied the highest rank. However, the h' index (0.84) indicated that the hierarchy was not linear. In SP2&3 the hierarchy was linear (h' = 0.95). The numbers next to the name represent the age of the individual in 2014 (SP1) and 2015 (SP2&3).

**SP1**

| ID | JR | NB | KT | GC | LB | JD | TW | TN | DI | SB |
|---|---|---|---|---|---|---|---|---|---|---|
| JR (13) | | 10 | 13 | 21 | 9 | 10 | 1 | 5 | 2 | 20 |
| NB (26) | 6 | | 0 | 30 | 4 | 9 | 0 | 5 | 1 | 12 |
| KT (10) | 0 | 5 | | 2 | 8 | 4 | 0 | 8 | 2 | 15 |
| GC (26) | 4 | 2 | 1 | | 10 | 0 | 2 | 4 | 1 | 2 |
| LB (20) | 0 | 0 | 2 | 0 | | 1 | 5 | 3 | 7 | 6 |
| JD (20) | 0 | 0 | 0 | 0 | 0 | | 3 | 2 | 7 | 18 |
| TW (40) | 0 | 0 | 0 | 1 | 0 | 0 | | 3 | 0 | 0 |
| TN (44) | 0 | 0 | 0 | 0 | 1 | 0 | 0 | | 8 | 8 |
| DI (39) | 0 | 0 | 1 | 0 | 0 | 0 | 1 | 0 | | 9 |
| SB (10) | 0 | 0 | 0 | 0 | 0 | 0 | 0 | 0 | 0 | |

**SP2&3**

| ID | KT | NB | GC | JD | JR | LB | TW | TN | SB | DI |
|---|---|---|---|---|---|---|---|---|---|---|
| KT (11) | | 40 | 15 | 6 | 20 | 26 | 1 | 3 | 28 | 4 |
| NB (27) | 2 | | 31 | 8 | 56 | 19 | 3 | 7 | 8 | 4 |
| GC (27) | 0 | 0 | | 1 | 84 | 6 | 2 | 4 | 10 | 9 |
| JD (21) | 0 | 0 | 0 | | 0 | 11 | 5 | 5 | 9 | 9 |
| JR (14) | 3 | 8 | 0 | 0 | | 1 | 0 | 1 | 2 | 2 |
| LB (21) | 0 | 0 | 0 | 0 | 0 | | 8 | 7 | 4 | 25 |
| TW (41) | 0 | 0 | 0 | 0 | 0 | 0 | | 2 | 0 | 1 |
| TN (45) | 0 | 0 | 0 | 0 | 0 | 0 | 0 | | 1 | 8 |
| SB (11) | 2 | 0 | 0 | 0 | 0 | 0 | 0 | 0 | | 0 |
| DI (40) | 0 | 0 | 0 | 0 | 0 | 0 | 0 | 0 | 3 | |

## Supplementary References

1. Douglas PH, Hohmann G, Murtagh R, Thiessen-Bock R, Deschner T. Mixed messages: wild female bonobos show high variability in the timing of ovulation in relation to sexual swelling patterns. BMC Evolutionary Biology. 2016;16:140. doi:10.1186/s12862-016-0691-3