A preprocessing and functional connectivity analysis pipeline for mesoscale calcium imaging

O'Connor D[1], Mandino F[2], Shen X[2], Horien C[3], Ge X[4], Herman P[2], Crair M[567], Papademetris X[2], Lake EMR[2*], RT Constable[238*]

[*]Co-senior authorship

Affiliations

1) Department of Biomedical Engineering, Yale University, New Haven, CT, USA.
2) Department of Radiology and Biomedical Imaging, Yale School of Medicine, New Haven, CT, USA.
3) Interdepartmental Neuroscience Program, Yale School of Medicine, New Haven, CT, USA.
4) Department of Physiology, School of Medicine, University of California San Francisco, San Francisco, CA, USA.
5) Department of Neuroscience, Yale School of Medicine, New Haven, CT, USA.
6) Kavli Institute for Neuroscience, Yale School of Medicine, New Haven, CT, USA.
7) Department of Ophthalmology and Visual Science, Yale School of Medicine, New Haven, CT, USA.
8) Department of Neurosurgery, Yale School of Medicine, New Haven, CT, USA.

Abstract (words 269)

To improve bench-to-bedside translation, it is integral that knowledge flow bidirectionally from - animal models to humans, and vice versa. This will be facilitated by the application of common analytical frameworks, as well as open software and data sharing practices. To these ends, we share a new pipeline (and test dataset) for the preprocessing of wide-field optical fluorescence imaging data - an emerging mode applicable in animal models - as well as results from a functional connectivity and graph theory analysis of these data that is inspired by recent work in the human neuroimaging field. The approach is demonstrated using a dataset comprised of two test-cases: (1) data from animals imaged during awake and anesthetized conditions with excitatory neurons labeled, and (2) data from awake animals with different genetically encoded fluorescent labels that target either excitatory neurons or inhibitory interneuron subtypes. Both seed-based connectivity and graph theory measures (global efficiency, transitivity, modularity, and characteristic path-length) are shown to be useful in quantifying differences between consciousness states and cell populations. The graph theory measures are shown to be capable of characterizing the dependence on canonical network and frequency band (infra-slow versus delta). Both consciousness state and cell population show widespread effects on canonical network connectivity with variable frequency band dependence. Effects of anesthesia are also revealed across graph theory measures (particularly in the delta band). Differences between excitatory neurons and inhibitory interneurons are observed, with somatostatin expressing inhibitory interneurons emerge as notably dissimilar from parvalbumin and vasoactive polypeptide expressing cells. We recommend this pipeline as a step in harmonization between preclinical and human research enabling comparison of results across both scales and species.

Keywords: Wide-field calcium imaging; mesoscale imaging; inhibitory interneurons, functional connectivity, graph theory, preprocessing pipeline

1 Introduction (1412words)

Relative to neuroimaging modes that are applicable in humans (e.g., functional magnetic resonance imaging, fMRI), wide-field optical imaging in rodents offers high spatiotemporal resolution and unprecedented specificity with sufficient brain coverage to support network-based analyses. These attributes uniquely position wide-field optical imaging to help answer outstanding questions in network neuroscience in mammalian brain functional organization. To accelerate research in this area, a supportive open-source software environment and mechanism for sharing data is essential. Building on established infrastructure and best practice in fMRI, we present a new preprocessing pipeline for wide-field optical imaging data with an accompanying dataset. Using these tools, we apply seed-based connectivity and novel graph theory analyses, matching recent approaches developed for human fMRI studies, to these data [1], [2]. Given the wide range of topics covered in this work (e.g., wide-field optical imaging, software/data sharing, and connectivity as well as graph theory analyses), we briefly review the relevant literatures and describe how the approach presented here helps to address outstanding issues in neuroscience by uniting what have been traditional field boundaries.

Measuring brain functional organization across species

Blood oxygen level dependent (BOLD) fMRI is a safe, noninvasive, whole-brain measure of activity [3] that is applicable in animals and humans. These qualities have led to BOLD-fMRI becoming one of the most widely implemented modalities for measuring brain activity and a rapidly growing literature on analysis methods [4]–[10]. Yet, instances where BOLD-fMRI measures are used to inform clinical practice are uncommon [11]. In-part, this lack of translation is due to the BOLD-signal being a cell-type agnostic measure that is sensitive to changes in blood oxygenation, flow, and volume, changes associated with neural activity rather than directly measuring such activity [12]. This limits our understanding of the biological basis for measures of brain function estimated from the BOLD-signal. At the preclinical level, we can bridge this gap with the use of complementary neuroimaging modes (e.g., wide field optical imaging) that offer cell-type specificity [13]. Here, we apply analysis methods commonly used in BOLD-fMRI data in a murine wide field optical imaging dataset. This trans-disciplinary application of analysis techniques aims to cross-pollinate ideas about how to characterize brain functional organization and interrogate sources of contrast (e.g., brain state) across neuroimaging fields and species.

1.1 Wide-field 'mesoscale' optical imaging

Among optical imaging techniques, wide-field imaging offers a balance between resolution and field-of-view (FOV). For a recent review of wide-field (or mesoscale) optical imaging, herein 'mesoscale imaging', refer to Cardin et al. [14]. Using a microscope coupled camera, this mode can capture the mouse neocortex (1.5 x 1.5cm^2) [15] with a spatial resolution of a few tens of microns and temporal resolution on the order of 10-50Hz [16]–[18]. The data are two-dimensional with the signal being a mixture of sources in depth. This is substantially higher than typical murine fMRI data (where voxels are hundreds of microns, and data are acquired at ~1Hz). Besides these gains in resolution, mesoscale imaging can access intrinsic, fluorescent and luminescent sources of contrast [19], [20]. Here, we focus on fluorescent calcium (Ca^{2+}) imaging. These data have a high signal-to-noise ratio (SNR) and cell-type specificity [21]–[23]. While the data reported here are from transgenic animals (with genetically encoded GCaMP), the preprocessing pipeline and analysis methods we use are broadly applicable to other flourescent indicators (e.g., RCaMP), data from virally transfected animals, and other optical signal sources provided they have a sufficient SNR.

1.2 Preprocessing pipelines and our pipeline for dual-wavelength mesoscale imaging data

The major sources of noise in raw mesoscale imaging data come from the acquisition (photobleaching, optical artifacts like dust, and a nonuniform luminance profile), non-neuronal physiological processes (vascular, cardiac and respiratory variation), and animal/brain movement [24]. If left uncorrected, noise can lead to aberrant statistical associations, and ultimately false inferences. Typically, raw data undergo noise correction via the application of several algorithms—each designed to remove noise from a specific source. When grouped together, these algorithms constitute a 'preprocessing pipeline'. Once data go through a preprocessing pipeline, the impact of noise should be minimal, and instances where algorithms may have failed should be flagged (by quality control, QC, metrics). As of this writing, there are three open-source pipelines for preprocessing mesoscale imaging data [25], [26], [27]. The features of these, as well as the pipeline we present here, are compared in detail below (3.3). Our pipeline takes 'dual-wavelength' mesoscale Ca^{2+} imaging data as input. These data are comprised of both a fluorophore-sensitive (signal) and fluorophore-insensitive (noise) set of interleaved images [28], [29]. As part of the preprocessing pipeline, the noise-channel is regressed from the signal-channel. Of note, our pipeline is built on an established codebase called BioImage Suite [30]. This is a medical image analysis

software package with a focus on neuroimaging that can be used to preprocess fMRI data, or perform cross modal image registration, among other functions. Further, we include unique algorithms that tackle specific noise sources (e.g., dual wavelength regression).

1.4 Data sharing

Developing open-source software is inextricably linked to openly shared data. From a practical perspective, sharing data allows new users to ensure proper pipeline execution through obtaining predetermined outcomes. From an open-science perspective, sharing software and data help to accelerate scientific discovery. Whilst some fields (e.g., genomics [31] or human neuroimaging [32]–[34]) have embraced data-sharing, others—including mesoscale imaging—have lagged. In-part, this is due to the large volume of data generated by mesoscale imaging experiments, but mostly it is due to a perceived lack of similarity between experiments and the absence of a clear strategy for organizing and uploading data. Here, we contribute to changing the status quo by making our data freely available and by including a guide, from acquisition, to naming convention (NWB [35], [36]), to upload (here, to DANDI), that facilitates easy sharing. The data we include are comprised of two test-cases of key concern in network neuroscience: 1) data collected whilst subjects are awake and anesthetized, and 2) data where fluorescence is expressed in excitatory neurons or inhibitory interneuron subtypes. The first test-case provides data for discerning the effects of induced unconsciousness on the functional organization of the brain. This is a key question for translation because, in fMRI in particular, many animals are imaged under anesthesia (to reduce motion and stress) while humans are typically imaged without anesthesia. The second test-case provides data for exploring the roles that different cell-types play in shaping widespread cortical activity. Both test-cases provide a resource for assessing the functionality of mesoscale preprocessing pipelines, and for investigating the application of novel analysis methods (e.g., graph theory approaches).

1.5 Functional connectivity and graph theory

Analyses at the network-level often involve ‘functional connectivity’ based metrics [37] which estimate inter-regional relationships by correlating spatially averaged activity. A summary of all region-to-region connectivity can be expressed as a matrix (called the ‘connectome’ [38]). Depending on the granularity of the regions, connectomes can be complex and difficult to interpret. Graph theory measures (e.g., modularity, or efficiency) allow for both node and network summary measures that quantify features of these complex functional connectivity patterns [39]. These measures have allowed discovery of hubs (densely connected brain regions) that show ‘rich club’ organization [40] and networks that represent collections of nodes that are highly interconnected [7]. Importantly, differences in these measures, derived from human fMRI data, are associated with cognitive and psychiatric disorders [41], [42] hinting at their potential utility in uncovering clinically actionable imaging biomarkers. Although we adopt these measures from the human fMRI field, they can be broadly applied to any data which have a network-based structure. Here, for the first time, we apply these approaches to mesoscale imaging data to interrogate differences between brain states (awake vs. anesthetized) and across signals originating from different neuronal cell types. We find that the functional organization of cortical regions in the mouse brain show differences between brain states, as well as between different cell populations in both seed-based connectivity and graph theory measures. We characterize these effects for different canonical networks (from the Allen Institute atlas [43], [44]) and frequency bands (infra-slow vs delta) and demonstrate that these effects are well captured by graph theory measures. These methods are also shown to be effective at characterizing the impact of anesthetic on functional organization as a function of cell type.

2 Results (~2800 words)

2.1 Preprocessing dual-wavelength mesoscale imaging data using BIS-MID

Given the compatibility of our pipeline with BioImage Suite, we term it: BIS-MID (BioImage Suite - Mesoscale Imaging Data). The data taken as input are from a standard dual-wavelength experiment (Error! Reference source not found.). In addition to the two-dimensional optical imaging data, BIS-MID can accept an accompanying 'trigger' file that indicates the fluorophore-sensitive and fluorophore-insensitive frames. Alternatively, BIS-MID can produce a semi-automated trigger array, so this file is not required. For motion correction, a reference frame is required (set by default or by the user, see **2.1.2**). Finally, a binary brain mask that delineates tissue from background is required. We recommend generating this mask using the reference frame. Although the automated generation of a brain mask from mesoscale imaging data has been described [45], we find user-drawn masks to be more robust to image artifacts. Inputs are summarized in **Table 1**.

Figure 1 Overview of dual-wavelength mesoscale imaging acquisition paradigm and output data

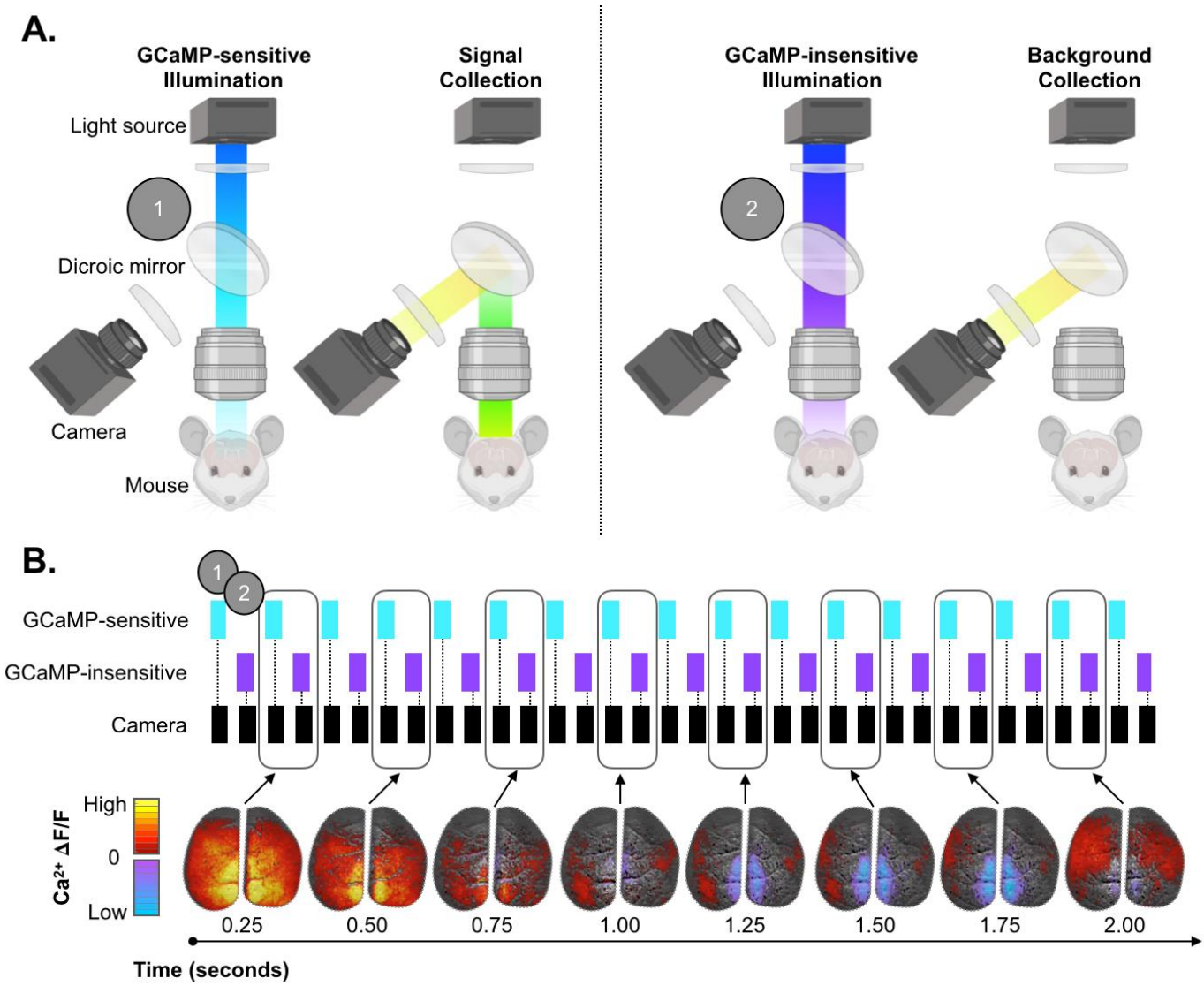

Figure 1 - Overview of dual-wavelength mesoscale imaging acquisition paradigm and output data. The dual-wavelength experiment has two components (A.). One where GCaMP-sensitive illumination (cyan) is used to excite the GCaMP fluorophore with subsequent collection of this signal (left) and one where GCaMP-insensitive illumination (violet) is used with subsequent collection of a background image (right). During the experiment (B.), these components are quickly interleaved to create two synchronized streams of data. Software (e.g., Spike2) is used to drive the illumination and camera (top). The 'trigger' file output by this software is an optional input for the BIS-MID software. If this 'trigger' file is missing (or corrupted), BIS-MID can be used to generate a semi-automated version. As part of the preprocessing of these data, each pair of GCaMP-sensitive and GCaMP-insensitive frames are used to generate one background-corrected brain image. An example timeseries output is shown (bottom). Every other pair of frames (in time) is analyzed but only the odds frames are shown here to highlight the dynamic range of typical mesoscale imaging data. Data are normalized to the mean fluorescence (F) pixelwise (**Δ**F/F). A static grey-scale anatomical image is shown in the background.

Table 1. Summary of required BIS-MID inputs

Inputs	Description	File type
Optical data	Raw 2D imaging timeseries (pixel x pixel x time)	TIFF (.tif) / NIFTI (.nii)
Trigger file*	Record of experimental features (attributes x time)	Spike2 (.smr)
Brain mask	Binary image which delineates brain tissue (pixel x pixel)	NIFTI (.nii)

* File is optional

2.1.1 Installation of BIS-MID software and dependencies

BIS-MID is written primarily in python, but also draws on modules within BioImage Suite (BIS) written in $C^{++,}$, see **Supplementary Figure 1**. To make installation as easy as possible, we have created a container using singularity; downloadable from a link on our GitHub repository: https://github.com/YaleMRRC/calPrep. This file corresponds to an encapsulated virtual environment, with a self-contained operating system, and preinstalled software. Thus, using singularity ensures that all software dependencies are present and that operating system compatibility problems are negated. Once singularity is installed, the container can be downloaded using the above link, or built using a recipe provided in our GitHub repository specified above. Execution scripts for converting tiff (optical data) and smr (trigger file) inputs (**Table 1**) to nifti and csv outputs (see **2.1.2 Phase 1**) are available in the same repository. Resources for singularity are located here: https://sylabs.io/guides/3.5/user-guide/index.html. Alternatively, BIS-MID can be accessed and installed by following the instructions on GitHub: https://github.com/bioimagesuiteweb/bisweb. This option may be desirable for intermediate users who wish to adapt the pipeline to specific use-cases not covered in the current release.

2.1.2 BIS-MID preprocessing workflow

The BIS-MID workflow has four phases: (1) input triage (**Table 1**), (2) application of preprocessing algorithms (**Supplementary Figure 2**), (3) QC output evaluation, and (4) subsequent analyses. Phase One consists of file conversion and splitting of the fluorescence-sensitive and -insensitive imaging frames. Phase Two takes these files (and the brain mask) and applies algorithms to remove noise that are divided between spatial and temporal operations. Phase Three is a user guided evaluation of the QC metrics output by phase two (e.g., framewise displacement, FD, estimates of subject motion). These metrics can guide parameter optimization and should be used as subject inclusion criteria. Phase Four is mostly beyond the scope of BIS-MID and depends on the user's application. We describe example analyses and results (see **2.3**, **2.4**, and **2.5**). Example outputs from the workflow (QC) for our shared data (see **2.2**) are available from the tools GitHub repository. BIS-MID can be executed on individual files or parallelized for fast processing (see **2.1.3**).

Phase 1 – Input triage

Convert data output by the acquisition software to a more interoperable file format and QC. Imaging data are in tiff format (save by the proprietary camera software, see **Methods**), and non-imaging parameters (the trigger file) are saved as smr files. Tiff files are converted to NIFTI format, and smr files are converted to csv format.

1) Ingest tiff and smr files
2) Extract dual-wavelength timing vector from the smr object, down sample to the same resolution as the imaging data, and output as a csv file.
3) Extract a stimulation timing vector, if present, down sample to imaging data resolution, and output as a csv file.
4) Use dual-wavelength timing vector to split the optical imaging data into a fluorescence-sensitive array, and a fluorescence-insensitive array, and output each as a separate NIFTI file.
5) **QC**: Visually inspect data for correct wavelength splitting. Each wavelength (fluorescence-sensitive and fluorescence-insensitive) typically has a distinct mean intensity (**Supplementary Figure 3**). Viewing mean intensity across time helps identify mislabeled frames. Methods for triaging mislabeled frames are detailed online (https://github.com/YaleMRRC/calPrep).

Phase 2 – Application of preprocessing algorithms

Spatial operations are performed prior to temporal operations. Since spatial operations are applied to each imaging frame in isolation, the full imaging run does not need to be loaded to complete these steps. The last step of the spatial operations is down sampling. In the case that the spatial preprocessing was performed on a split imaging run (multiple

files), the files are concatenated prior to temporal preprocessing. This is important to prevent discontinuities in the temporal profile of the data. Steps are applied to both wavelengths.

1. Spatial smoothing with a large kernel (16 pixels, median filter). is applied to reduce an/or remove focal optical artifacts (e.g., dust on the lens). These artifacts do not move with the subject and can bias motion correction.
2. Estimate motion correction parameters with a normalized mutual information algorithm using the images smoothed with a large kernel. Rigid image registration is performed between each imaging frame in the timeseries and the reference frame. Registration parameters are saved and large kernel smoothed images are discarded.
3. Spatial smoothing (4-pixel kernel, median filter).
4. The saved motion correction parameters are applied to the lightly smoothed data.
5. Data are down sampled by a factor of two in both spatial dimensions.

For our dataset (**2.2**), images were saved in chunks of 2GB per file. Thus, one 10-minute timeseries (at our specified spatiotemporal resolution) is comprised of three files. We use the middle frame of the first file as our reference frame for motion correction, as the effects of photobleaching have reached equilibrium, though this is configurable. As mentioned above, following down sampling (Step 5), the data are temporally concatenated. This allows all 10-minutes of the timeseries to be loaded together for the application of the temporal operations (Steps 6 & 7, below).

6. Photo bleach correction to reduce the exponential decay in the fluorescence signal. This is a typical property of fluorophores and does not reflect biologically relevant activity [46].
7. The fluorophore-insensitive timeseries is regressed from the fluorophore-sensitive timeseries pixelwise to remove the measured background noise.

We recommend Steps 1-7 be performed on all data for adequate denoising. Additional preprocessing steps may be added depending on the planned analyses (see options online). For example, bandpass filtering and global signal regression (GSR) were applied for our subsequent analyses (see **2.3**, **2.4**, and **2.5**).

Phase 3 – QC

BIS-MID outputs figures after each preprocessing step for easy data QC. Visually inspecting data is vital to catching imaging artifacts and failed denoising (some typical examples are given online). For each relevant step, the mean and standard deviation (SD) of each image array is output. For motion correction (Step 2), estimates of displacement in each dimension is plotted. A table of the output files is given (**Supplementary Table 1**).

Phase 4 – Subsequent analyses

At this juncture, the data are fully preprocessed and reduced to one file containing a 3D image array (X x Y x Time) that resides in "individual space" (i.e., the same space in which they were acquired). Data can be analyzed in individual space or registered to a "common space" for groupwise analyses, and/or to integrate external resources into the analysis such as an atlas (*a priori* region or network definitions). Here, we aligned our data to a 2D version of the Allen mouse brain atlas [43], [44], see **Methods**. Registration to the atlas was accomplished using the manual registration tool in BioImage Suite Web (https://bioimagesuiteweb.github.io/webapp/dualviewer.html). Briefly, affine registration matrices are generated between the atlas and the reference image for each dataset which are then applied (framewise) to the data (refer to BioImage Suite documentation for more details: https://bioimagesuiteweb.github.io/bisweb-manual/). Once data are co-registered, we generate mean timeseries for each region of interest (ROI) in the atlas, seed-based connectivity maps (**2.3.1**), and functional connectivity matrices (which were used to compute graph theory measures, **2.3.2**).

2.2 Mesoscale imaging data shared alongside BIS-MID

Data from N=23 mice belonging to each of two test-case groups are included. At least one month prior to data collection, mice undergo a minimally invasive surgical procedure to optically expose the cortex. The scalp is removed, and the skull overlying the cortex thinned to translucency following procedures we have described previously [47]. A glass plate and holder (for immobilization during imaging) are affixed to the skull using dental cement and glue (see **Methods**). Prior to imaging, mice are briefly anesthetized (with isoflurane) so that they can be placed in the imaging apparatus. Animals are allotted a minimum of 30 minutes to recover from this exposure prior to the acquisition of any imaging data. For all experiments, we perform dual-wavelength imaging as we have described previously [47]. Briefly, data are recorded at an effective 10Hz temporal resolution. To enable noise correction, violet (370-410nm, GCaMP-insensitive), and cyan (450-495nm, GCaMP-sensitive) illumination are interleaved at 20Hz (see **Methods** & **Figure 1**). All data are available in raw

and preprocessed forms. Files are organized in a NWB (NeuroData Without Borders) format and downloadable from DANDI (https://dandiarchive.org/dandiset/000244). NWB is a consensus driven set of organization principles for naming neurophysiology datasets, encompassing optical techniques [35], [36]. It aims to ensure that all information required to use/analyze data is present at the point of data sharing. These organizational principles have commonalities across modalities, which we aimed to emulate, but also have modality specific recommendations (see online for more details).

2.2.1 Awake and anesthetized

N=8 mice expressing genetically encoded GCaMP in excitatory neurons (Slc17a7-cre/Camk2α-tTA/TITL-GCaMP6f or Slc17a7-cre/Camk2α-tTA/Ai93), herein SLC, are included. Animals were imaged whilst both awake and anesthetized (with low-dose 0.5% isoflurane) during one imaging session without being removed from the imaging apparatus (see **Methods**). The acquisition of awake data preceded the acquisition of anesthetized data. For each condition, we collect a minimum of 90-minutes of data (60 minutes of spontaneous data, 30 minutes of LED visual stimulation). Data from these mice in the awake condition are also used for comparisons between signal originating from different neural populations (**2.2.2**).

2.2.2 Signal from different neural subpopulations

N=15 mice expressing GCaMP in one of three inhibitory interneuron subtypes: (1) VIP (vasoactive intestinal (poly)peptide-cre/Ai162) N=6, (2) SOM (somatostatin-cre/Ai162) N=5, and (3) PV (parvalbumin-cre/Ai162) N=4 is included. Data are collected while mice are awake. From each animal, we have 90-minutes of data (60 minutes of spontaneous data, 30 minutes of LED visual stimulation). Based on BIS-MID QC metrics we excluded four runs (10-minute epochs) for motion (*see GitHub repository*).

2.3 Data Analysis

We conduct a functional connectivity-based analysis inspired by recent methods developed in the human fMRI field. Analysis was restricted to the spontaneous data runs. To aid interpretability of connectome results, we derive graph theory measures from these data. The frequency content and roles of canonical networks are considered. Findings are contrasted between states of consciousness and cell populations. All data are preprocessed using BIS-MID, GSR is applied, data are moved to a common space, and the Allen atlas is used for region and network definitions (see **Methods**).

Figure 1 Connectomes show strong within, relative to between, network synchrony

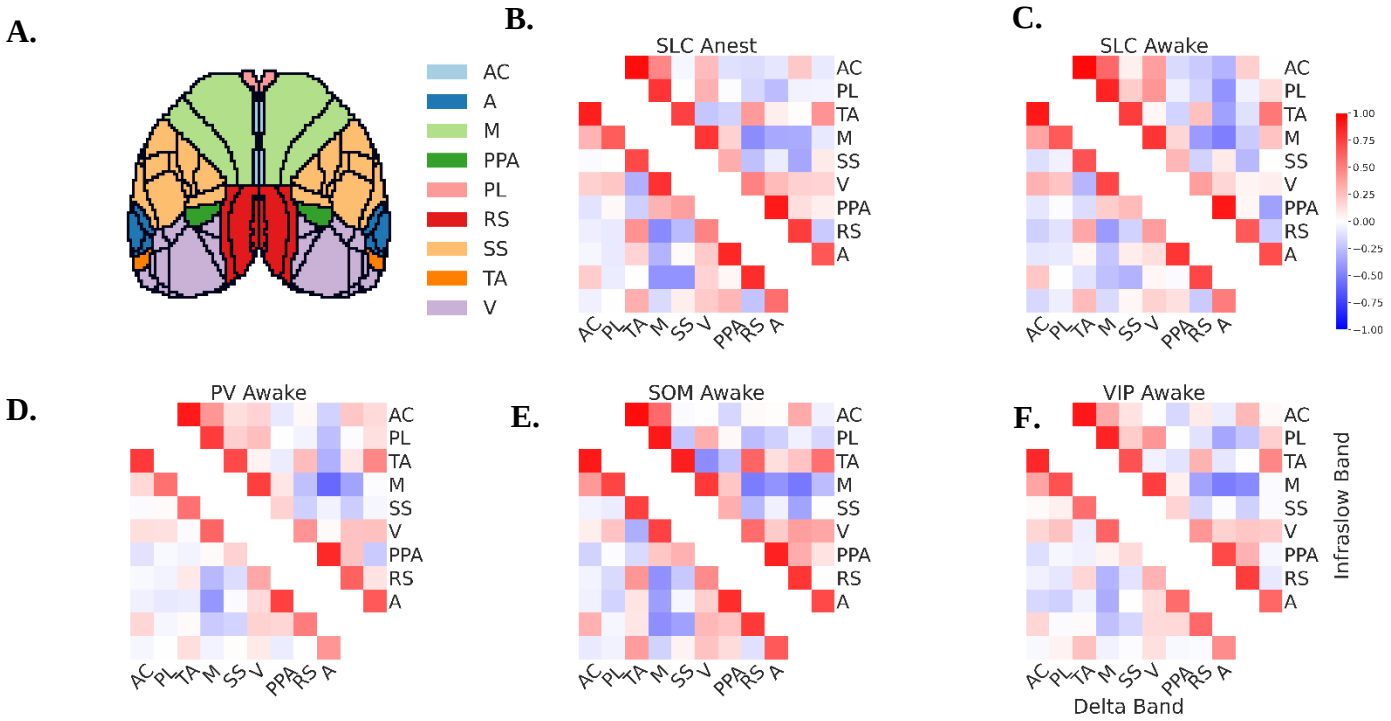

Figure 2 - Connectomes show strong within, relative to between, network synchrony. Connectivity values are computed for each pair of ROIs in the Allen mouse brain atlas (**A.**). The 2D Allen atlas used to define ROIs; ROIs are delineated by dark lines and networks are color-coded. (**B. - F.**). Within network connectivity (diagonal) and between network connectivity (off-diagonal) values are averaged and displayed using a matrix. For example, connectivity values between all purple ROIs (Visual) in both hemispheres (and between hemispheres) are averaged to obtain one value on the diagonal of the matrix. Since matrices are symmetrical, in that there is no directional information, one half is shown (including the diagonal) for each group for

each frequency band. Network connectomes for the infra-slow band are displayed in the upper half whilst network connectomes for the delta band are displayed in the lower half. Average network connectomes for each group: (**B.**) anesthetized and (**C.**) awake SLC, as well as awake (**D.**) PV, (**C.**) SOM and (**D.**) VIP are shown. Connectomes show a high degree of similarity across groups and between frequency bands. Average connectivity values within networks (values on the diagonal) are greater than between networks (off-diagonal values), Welch t-test, T = 2.673e+01, p = 1.350e-60. This indicates high within network synchrony and bilateral symmetry. Abbreviations: AC – Anterior Cingulate, PL – Prelimbic, TA – Temporal Association, M – Motor, SS – Somatosensory, V – Visual, PPA - Posterior Parietal Area, RS – Retro splenial, A – Auditory.

2.3.1 Functional connectivity

Connectivity between all pairs of ROIs is computed using Pearson's correlation (Fisher's z-transformed). Network connectomes are computed by averaging within or between network connectivity. Results for each group: (1) awake and anesthetized SLC, as well as (2) awake PV, SOM and VIP are shown (**Figure 2**). Data are band-pass filtered (Butterworth) to isolate the non-overlapping infra-slow (0.008-0.2 Hz), and delta frequency bands (0.4-4.0 Hz). Across all groups, and between frequency bands, the network connectomes show a high degree of similarity as well as high within, relative to between, network connectivity (Welch t-test, T = 2.673e+01, Bonferroni corrected p = 1.31e-58). This is consistent with the expected bilateral synchrony of these networks. Across groups and frequency bands, the somatosensory and visual networks show moderately reduce within network synchrony relative to other networks.

2.3.2 Seed-based connectivity differences with consciousness state

To compare seed-based connectivity maps between brain states and neural populations (next, **2.3.3**) we investigated three seeds (retrosplenial, somatosensory, and visual) commonly reported in the literature [48], [49] spanning a range of functional roles. Seed-based connectivity maps are computed from SLC mouse data whilst animals are awake (column 1) and anesthetized (column 2). Their difference (awake – anesthetized) is taken to uncover how induced loss of consciousness affects connectivity (column 3) (**Figure 3**). Maps, and difference maps, are computed within both frequency bands (infra-slow, and delta).

The data exhibit a greater range of (anti)correlations in the infra-slow frequency band when compared to the delta band. As expected, seed-based maps for awake and anesthetized states (columns 1 & 2) show high correlation values around the seed and in contralateral regions as well as a high degree of bilateral symmetry. When consciousness states are compared (column 3), the difference maps also show bilateral symmetry.

For the retrosplenial seed, in the infra-slow band, the awake data exhibit higher correlations around the seed relative to the anesthetized data indicating more synchronous activity in the awake state. This is evident from the negative (blue) correlation values in the difference map. Also, for the retrosplenial seed, the anesthetized data exhibit greater anticorrelation values than the awake data in the anterior regions indicating more asynchronous activity in the anesthetized state. This is evident from the positive (red) correlation values in the difference map.

Figure 3 Connectivity compared across brain states

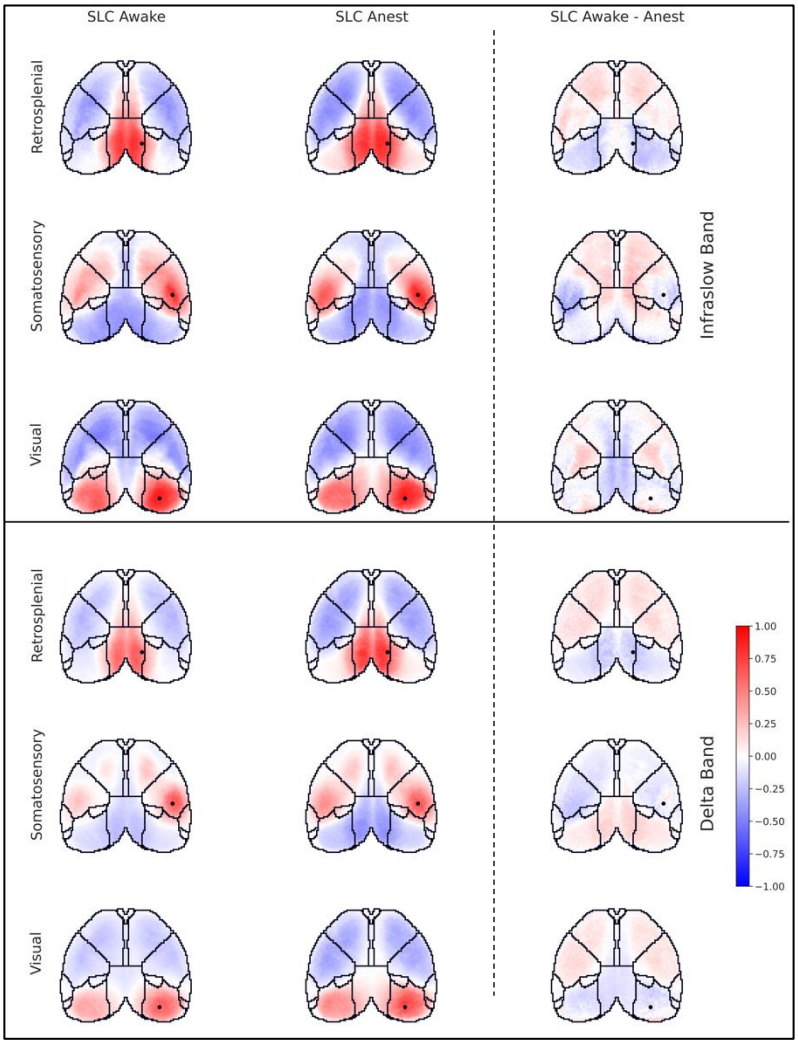

Figure 3 - Seed-based connectivity compared across consciousness states. Maps in the upper half are generated from data band-pass filtered at 0.008-0.2 Hz. Data in the lower half are generated from data band-pass filtered at 0.4-4.0 Hz. The left column of seed-based maps is computed from SLC mice whilst animals are awake, the middle column is computed from SLC mice whilst animals are anesthetized. Maps in the right column are the difference (awake – anesthetized) between the left and middle columns. The seed region is indicated by a black dot on each map.

Overall, we observe a decrease in local and contralateral synchrony, and an increase in long-range asynchrony with anesthesia. This pattern is replicated in the delta band.

For the somatosensory seed, in the infra-slow band, we observe similar results to those found in the retrosplenial seed: a decrease in local synchrony, and synchrony with the contralateral seed-region, as well as an increase in asynchrony with anterior regions with induced loss of consciousness. However, unlike the retrosplenial seed, this pattern is less well replicated in the delta band. Here, we observe more widespread decreases in synchrony, including with anterior regions, and an increase in asynchrony with visual areas with induced loss of consciousness.

For the visual seed, in the infra-slow band, shows a more complex pattern than either the retrosplenial or somatosensory seeds. The emergence of this (a)synchronous pattern indicates a refinement of inter-regional relationships in the awake, relative to the anesthetized, state. This pattern is not recapitulated in the corresponding difference map for the delta band. Instead, we see the same decrease in local, and contralateral, synchrony and increase in long-range asynchrony with induced loss of consciousness that we observed for the retrosplenial seed.

2.3.3 Seed-based connectivity differences between neural populations

We consider the same seeds as above (**2.3.3**): (1) retrosplenial (**Figure 4**), (2) somatosensory (**Supplementary Figure 4**), and (3) visual (**Supplementary Figure 5**). For each seed, maps are arranged in a grid with the seed-based connectivity maps for each neural population on the diagonal (blue background) and the difference maps on the off-diagonal (orange or yellow background). Data from the infra-slow band are shown in the upper right half, and data from the delta band are shown in the lower left half.

Figure 4 Retrosplenial seed-based connectivity compared across neural populations

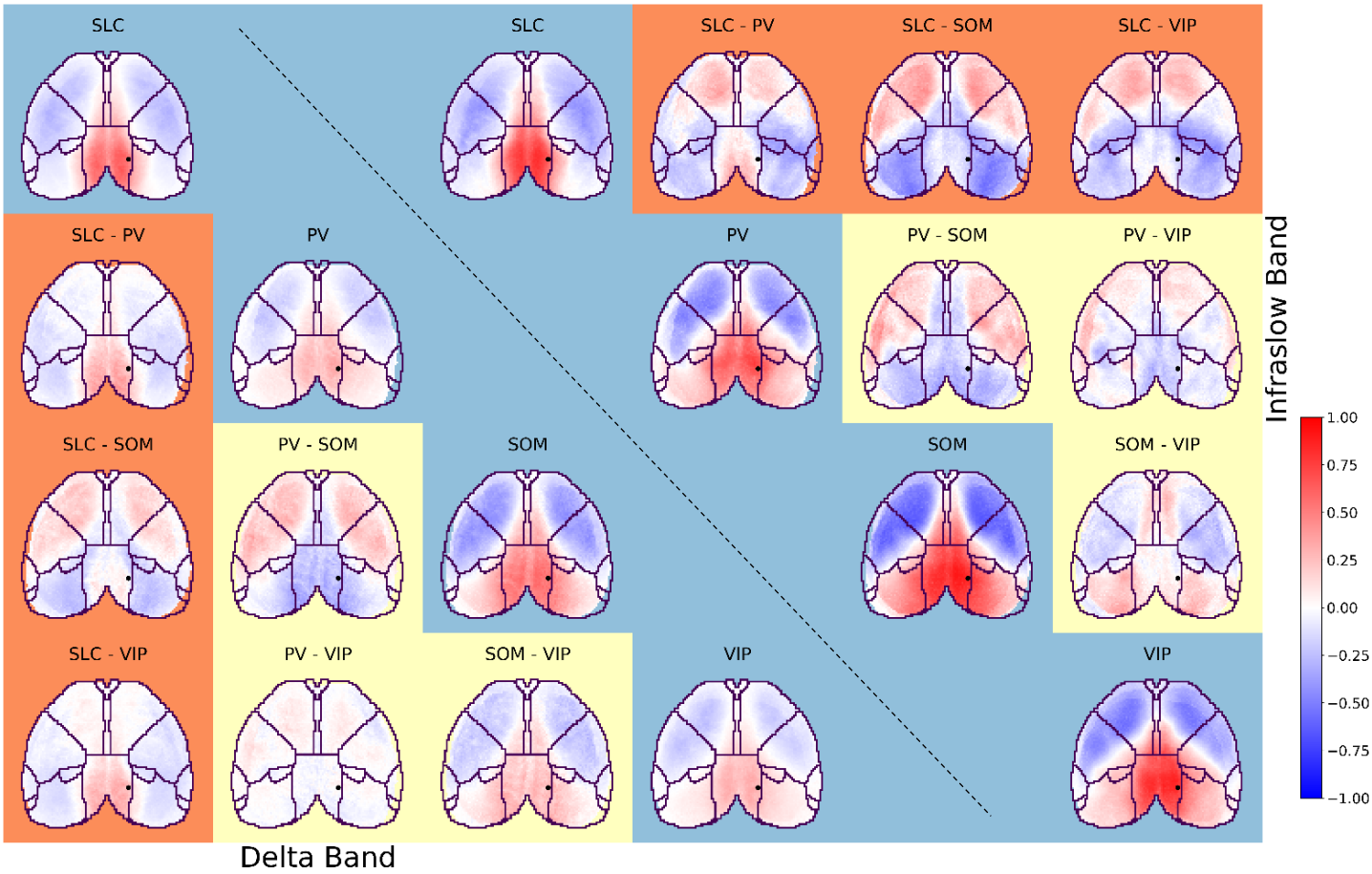

Figure 4 - Retrosplenial seed-based connectivity compared across neural populations. Awake data are shown for both the infra-slow (upper right) and delta (lower left) bands. Seed-based connectivity maps (blue background) and their inter-neural subtype differences (orange and yellow backgrounds) are shown for the retrosplenial seed (black dot). Data are arranged like a matrix with seed-based maps for each neural population on the diagonal, and their inter-neural subtype difference maps on the off-diagonal. The neural population identities (SLC, PV, SOM, and VIP), or computed differences (e.g., SLC - PV), are indicated above each image. Differences between SLC (excitatory) and inhibitory interneuron subtypes (PV, SOM, and VIP) are highlighted with an orange background. Differences between inhibitory interneuron subtypes are highlighted with a yellow background. Correlation maps for SLC (awake) are reproduced from **Figure 3**.

As observed above (**2.3.2**), seed-based connectivity maps (blue background) for all neural subtypes show high correlations around the seed and in contralateral regions, as well as bilateral symmetry. A greater range of (anti)correlation values are observed in the infra-slow compared to the delta band.

In the infra-slow band, inhibitory interneurons (PV, SOM, and VIP) exhibit similar differences from excitatory neurons (SLC), **Figure 4** (orange background). These difference maps show little cell-type specific (a)synchrony around the seed, more synchrony in inhibitory interneurons, relative to excitatory neurons, in posterior regions and more asynchrony in inhibitory interneurons, relative to excitatory neurons, in anterior regions. This pattern is replicated in the delta band for SOM inhibitory interneurons, but not for PV or VIP inhibitory interneurons. In the delta band, these latter two inhibitory interneuron subtypes show slightly less synchrony around the seed and slightly less asynchrony in more remote regions relative to excitatory neurons. Between inhibitory interneurons (yellow background), PV and VIP are more like one another than either are to SOM. This is true for both the infra-slow and delta band. SOM deviates from each in a similar manner, with more asynchrony in the lateral anterior regions and more synchrony in the posterior regions.

For the somatosensory and visual seeds, many of the same themes are replicated (**Supplementary Figure 4** & **5**). Overall, inhibitory interneurons show common differences from excitatory neurons, with SOM emerging as different from PV and VIP. As above (**2.3.2**), more heterogeneity, and complexity, is observed for the visual seed relative to the retrosplenial and somatosensory seeds. To more efficiently summarize this complexity, we next turn to graph theory measures.

2.4 Using graph theory measures to help interpret complex differences in connectome data

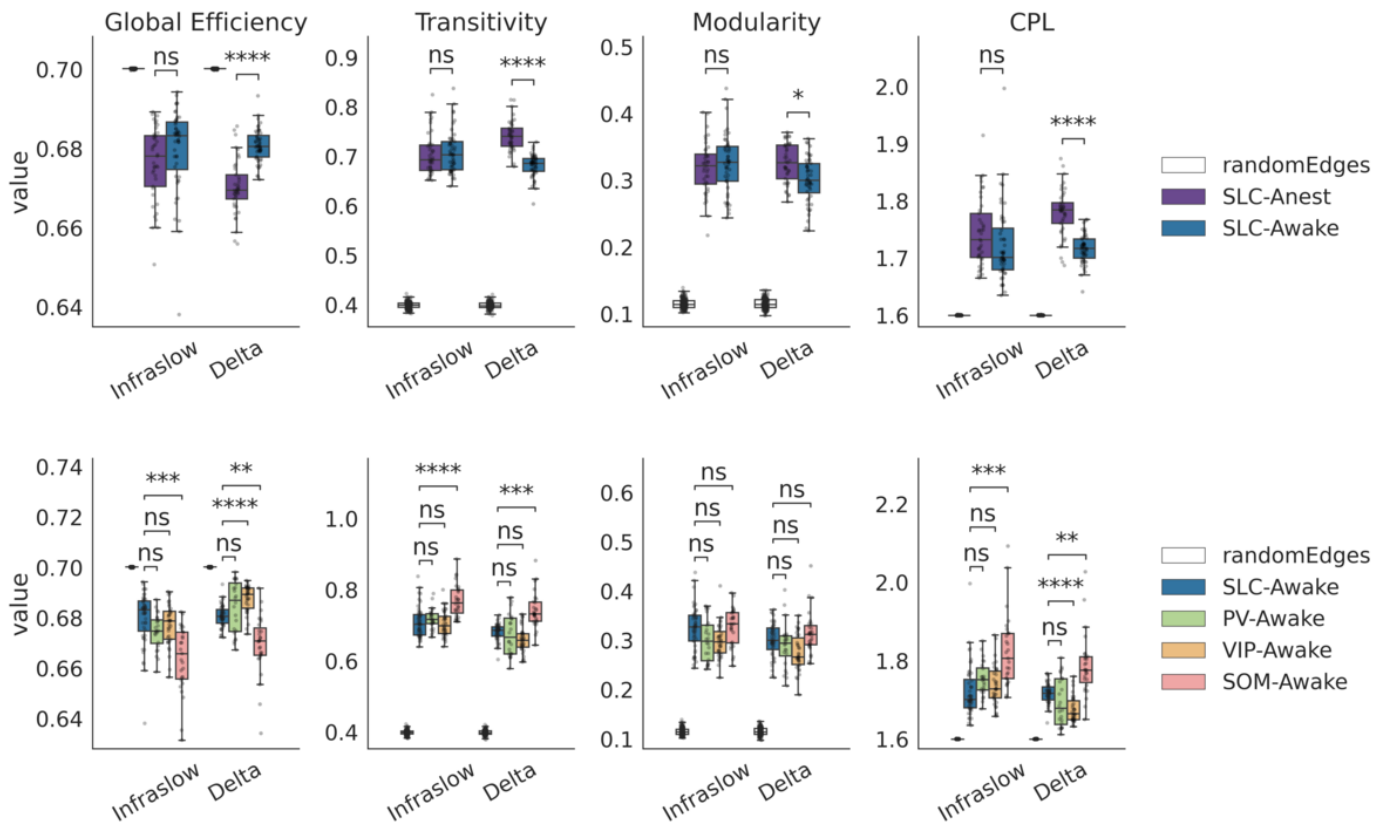

We compute four graph theory measures: global efficiency, transitivity, modularity, and characteristic path length (CPL). Values for each test-case group: (1) awake versus anesthetized and (2) different neural populations, are plotted (**Figure 5**).

Figure 5 Differences in graph theory measures between consciousness states and neural cell subpopulations

Figure 3 – Differences in graph theory measures between consciousness states and neural cell subpopulations. Data are generated form binarized connectomes at the 60th percentile for absolute connectivity strength. The top row compares graph theory measures between consciousness states. Results from anesthetized mice are plotted in purple; whilst results from awake mice are plotted in navy. The bottom row compares graph theory measures between neural subpopulations (all data are from awake animals). Data are colored by cell-type. For all plots, random results were generated using synthetic connectomes generated from a randomized truncated normal distribution - shown in white (see **Methods**). Data from

awake SLC mice (navy) are plotted in both rows. Each plot shows results for each frequency band: infra-slow (left) and delta (right). Each column of plots shows a different graph theory metric, from left-to-right: global efficiency, transitivity, modularity, and characteristic path length (CPL). For boxplots boxes show median and interquartile, error bars extend to 95th percentile. Differences between groups are computed using Welch's t-test with Bonferroni correction. ns: 0.05 < p <= 1.00e+00, *: 1.00e-02 < p <= 5.00e-02, **: 1.00e-03 < p <= 1.00e-02, ***: 1.00e-04 < p <= 1.00e-03, ****: p <= 1.00e-04.

To generate graph theory measures (see **Methods**), connectomes are binarized based on absolute connectivity strength (at the 60th percentile for data plotted in **Figure 5** and at other thresholds, see **Supplementary Figures 6 & 7**). We find that these relationships are maintained between thresholds of 40th and 60th percentile. Below the lower bound (40th percentile) the graphs are too densely connected to calculate meaningful metrics, and above the upper bound (60th percentile) the graphs start to become disjoint (**Supplementary Figure 8**). All graph theory measures for all groups are substantially different from random results generated using synthetic connectomes from a randomized truncated normal distribution (see **Methods**). With induced loss of consciousness, graph theory measures do not change in the infra-slow band but do differ in the delta band (t-test, Bonferroni correction). Awake, relative to anesthetized mice, show higher global efficiency, lower interconnectedness (transitivity), less modularity, and a shorter characteristic path length (CPL). Across different neural cell subpopulations, except for modularity, SOM inhibitory interneurons emerge as consistently different from excitatory (SLC) neurons (as well as PV and VIP inhibitory interneurons) with lower global efficiency, higher interconnectedness, and a greater CPL. These observations hold for both frequency bands. Overall, PV and VIP inhibitory interneurons are similar to each other with lower modularity, than SLC or SOM, in both frequency bands, a trend towards lower transitivity, than SOM, in both bands, and SLC in the delta band. PV and VIP also show some CPL and global efficiency differences from SOM and SLC that are frequency band dependent. The results of all statistical tests are show in **Supplementary Table 2**.

2.5 The frequency content compared between consciousness states and across neural cell subpopulations

Power spectra for each test-case group are plotted in **Figure 6**. Frequency bins have been normalized based on the low frequency content. Below 0.2Hz, there are minimal differences between test-case groups. In the infra-slow band, anesthetized, relative to awake, mice show more power. In the delta band this relationship flips, and then reverts. For different neural subpopulations the frequency content is very similar in the infra-slow band. In the delta band, the frequency content of SOM and VIP inhibitory interneurons is similar and low relative to PV inhibitory interneurons and SLC excitatory neurons (with VIP showing less frequency content than SLC).

Figure 4 Power spectra for consciousness states and different neural subpopulations

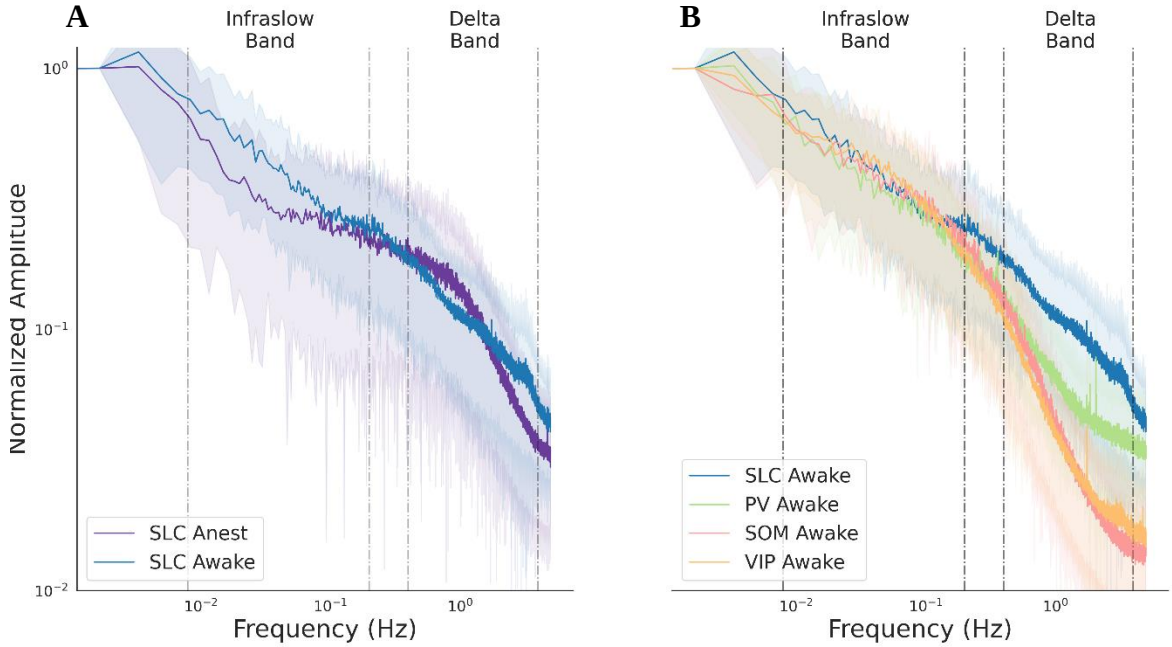

Figure 4 – Power spectra for consciousness states and different neural subpopulations. The frequency content for awake (navy) and anesthetized (purple) excitatory (SLC) neurons are plotted in (**A.**). The frequency content of different neural subpopulations, color-coded by cell-type, are plotted in (**B.**). The bands investigated in our analyses, infra-slow and delta, are delineated by dotted lines. Bins are normalized based on the low frequency

content by group. The dark lines represent the mean frequency content across scans, while the shaded band represents the range of mean content plus/minus the standard deviation across scans.

3 Discussion (1868 words)

A better collective understanding of mammalian brain functional organization will come from utilizing multiple imaging modalities and the application of creative analytical frameworks. Openly shared data and software will accelerate this discovery process. We describe a new preprocessing pipeline for mesoscale imaging data which dovetails with an established imaging software package, BIS, and two accompanying datasets. Using these resources, we conduct a functional connectivity-based analysis to investigate the effects of anesthesia on brain functional organization and characterize differences between neural subpopulations. These analyses are inspired by recent work in human fMRI.

3.1 Cross-modal and cross-special translational neuroscience

It is difficult to overstate the scope of recent advances in animal experimental methods for disentangling the complex biology supporting the functional organization of the brain (see reviews, [50], [51]). Particularly explosive growth in optical imaging methods has been facilitated by the advent of targeted genetically encoded [20] or virally mediated [52] fluorescent indicators [20], [21], [23]. Yet, these incredible tools still have their limitations; chiefly that they are only applicable in animal models due to their invasiveness. In the endeavor to uncover clinically actionable biomarkers of brain functional organization, BOLD-fMRI is critically positioned given its primacy in human studies and applicability in animal models. To this end, there is a burgeoning field of simultaneous implementations of fMRI and optical imaging methods (see review, [Lake and Higley, 2022]). These studies have revealed a strong concordance between hemodynamic measures, the BOLD signal, and cellular activity [53] and are poised to reveal much more. The experimental challenges overcome by multimodal imaging implementations are substantial. Yet, as solutions become more established, the ensuing possibilities for analyzing these rich data expand quickly. To maximize translation, across modes, species and ultimately to the clinic, the application of common analytical frameworks across fields will be critical. In anticipation of substantial growth in this area, we have designed BIS-MID to interface with an established open-source software originally designed to preprocess and analyze human fMRI data that has recently been extended to include packages that support murine fMRI as well as simultaneous fMRI and mesoscale imaging data analyses [47]. Here, we add to this growing environment by building out the software capabilities for preprocessing and analyzing dual-wavelength mesoscale fluorescent Ca^{2+} imaging data.

3.2 Mesoscale imaging

Mesoscale imaging bridges a crucial gap between the clinically accessible BOLD-signal and single-cell activity [54] with substantive brain coverage, high specificity, and spatiotemporal resolution. Here, we work with mesoscale imaging data which uses the GCaMP fluorophore [55] genetically targeted to different neural sub-populations. These represent a subset of the expanding arsenal of fluorescent tools accessible to mesoscale imaging. Currently, there are means of measuring more than one cell population simultaneously [23], measuring membrane potential [56], as well as developing means for measuring layer specific activity, and sub-cellular signals [57], [58]. There are also ways of using light to actuate (rather than monitor) activity [59]. Further, mesoscale imaging data can be collected from healthy animals as well as models of disease or injury [60]. In sum, the developing experimental paradigms and applications are vast as well as complex and in need of a responsive co-evolving software environment. As our collective understanding of these data and accompanying noise sources improves, so must ways of preprocessing these data. We assert that this is best accomplished through a standardized, open-source environment where data and algorithms for addressing noise are made generally available.

3.3 Pipeline

We envisage an open-source code and data sharing ecosystem for mesoscale imaging akin to that which exists for human fMRI: a global community that facilitates widespread usage and alleviates much of the monetary and time investment costs of data collection and the development of sophisticated computational tools [33], [34], [61]. Using the human fMRI field as a model will accelerate creating similar resources in fields where data/code sharing are in their infancy. To this end, we have shared our data in the NWB format on DANDI, and dovetailed our preprocessing pipeline (BIS-MID) with BIS. Moving away from proprietary preprocessing pipelines (where there is little-to-no consensus on best practices, or means of testing replicability and reproducibility), will only help to accelerate discovery. In addition to BIS-MID, there are three packages for preprocessing mesoscale imaging data: one on BioRxiv, “MouseWOI” [27], and two published: “Mesoscale Brain explorer” [25], and “VOBI One” [26]. The functionalities of each are compared with BIS-MID in **Table 2**.

Table 2. Summary of available preprocessing packages for mesoscale imaging data

Phase (see **2.1.2**)		**Name of software package**			
1	**Input Triage**	BIS-MID	MouseWOI	Mesoscale brain explorer	VOBI One
	File conversion	Applied	-	-	-
2	**Preprocessing**	Operations in orange are spatial and green are temporal			
a	Brain mask creation	Manual	Manual	Manual	-
b	Smoothing	✓	✓	**X**	**X**
	Motion correction	✓	**X**	✓	**X**
	Spatial down sampling	**Factor of 2**	**Factor of 2**	**X**	**X**
	Spatial detrending	**X**	✓	**X**	**X**
	Sharpening	**X**	**X**	✓	**X**
	Luminance correction	**X**	✓	**X**	✓
	Photobleach correction	✓	**X**	**X**	✓
	Heartbeat frequency estimation	**X**	**X**	**X**	✓
	Spectral denoising	**X**	**X**	**X**	✓
	Wavelength regression	✓	**X**	**X**	**X**
	Bandpass filtering	✓	✓	✓	**X**
	Temporal detrending	**X**	✓	**X**	✓
	Temporal down sampling	**X**	**Factor of 2**	**X**	**X**
	Normalized fluorescence (dF/F)	✓	**X**	✓	✓
	Hemodynamic correction	**N/A***	✓	**X**	**N/A****
	Common space alignment	✓	✓	**X**	**X**
	Global signal regression	✓	✓	**X**	**X**
	Band pass filtering	✓	✓	✓	**X**
3	**Quality control**				
a	Framewise displacement	Output	-	Output	-
b	Brain mask	-	Output	-	-

* For dual-wavelength mesoscale imaging data, wavelength regression *is* a hemodynamic correction

** Correction is performed for estimated heartbeat frequency

BIS-MID and MouseWOI offer the most functionality (greatest number of noise-reducing algorithms) with a good amount of cross-pipeline agreement. A few key differences are that BIS-MID integrates with an existing code base capable of cross modal preprocessing and registration., and that BIS-MID relies on open-source software packages whilst MouseWOI is written in MATLAB, which is not strictly open source. In future work, we will quantitatively compare the outputs from BIS-MID and MouseWOI. We did not conduct this test here because MouseWOI does not implement dual wavelength regression, which we felt was necessary to denoise our dataset. An essential part of facilitating pipeline (and dataset) comparisons will be to increase the flexibility of their operationalization through making the application of algorithms optional and eliminating hard coded parameters. This will be a goal of our future work on BIS-MID. In designing BIS-MID, we emphasized usability for novices (inclusion of singularity and a data-triage phase), which was informed by sharing the pipeline with three novice users during its development. By openly sharing our code and two test-cases (**3.4**), we hope to foster feedback on its performance from the imaging community at-large. We also hope to build out the functionality of BIS-MID to increase cross-modal analyses.

3.4 Sharing data

Software development through sharing is easier to incentivize than data sharing because the reward structures for the latter are not well established despite clear benefits (e.g., increased participation in the field independent of funding and experimental expertise/resources). This shortcoming hinders software development and scientific advancement. To amass

large open-source datasets, strategies to improve data sharing practices are needed. Here, we address some of the practical challenges of sharing data by using existing infrastructure from the human fMRI field. However, we recognized that a concerted effort to change the culture around data sharing is needed.

3.5 Patterns of functional and anatomical connectivity

The bilateral symmetry as well as synchrony between seed and homologous regions in excitatory neural activity tracks well with previous mesoscale imaging findings in the infra-slow [63], and delta bands [50], [51]. Seed-based connectivity maps show broad similarities to cortical networks generated from cell tracing experiments [64] indicating some degree of agreement between functional measures and the underlying anatomical infrastructure. Although, importantly, we also observe that regions defined by functional organization do not strictly adhere to anatomically defined network boundaries, such as those available from Allen atlas. This is consistent to findings in human studies where it has been shown that there is a flexible functional architecture sitting on top of a fixed structural scaffold both in terms of functional node [65] and network [66] definitions. While tremendous energies are currently focused on defining the structural connectome, it's clear that this will be insufficient for understanding brain function and the next step will have to be to understand how the functional connectome is flexibly organized within this structure.

3.6 The effects of loss of consciousness on functional connectivity and graph theory measures

Previous work, using mesoscale imaging, has found differences in the delta band (0.4-4.0Hz) between states of consciousness [48], [64], including evidence that anesthesia can elicit strong asynchronies in seed-based correlation maps [64]. We recapitulate these findings using seed-based connectivity, where we observe a decrease in local, and contralateral, synchrony and an increase in long-range asynchrony with induced loss of consciousness. This general observation holds for several cases (seeds), and across bands, with some notable variation. This heterogeneity can be hard to summarize, so we turn to graph theory measures to quantify gross differences. Using these metrics, we find that consciousness states differ in the delta, but not the infra-slow band. Specifically, when animals are awake, they show more integration, a lower tendency to form modules, shorter path lengths, and more efficient communication (global efficiency). We also observe differences between consciousness states in the temporal characteristics of the data, with the frequency content differing by state in both the infra-slow (increased content with wakefulness) and delta band (showing a biphasic pattern). Previous work examining these measures has found an increase in the frequency content of these data with anesthesia at higher frequencies (0.7-3.0Hz)[64]. Here, we do not replicate this finding; most likely because the anesthesia used by Bier et al., Ketamine/xylazine or dexmedetomidine, is different from the present study which uses low-dose (0.5%) isoflurane. Gaining a more comprehensive understanding of how different anesthetics, or the absence of anesthesia, influences brain activity has implications for studies that use anesthesia (e.g., the majority of murine fMRI), and for translation to human studies where the use of anesthetics is rare.

3.7 The effects of neural cell subpopulation on functional connectivity and graph theory measures

To the best of our knowledge, functional connectivity measures based on mesoscale imaging data have chiefly examined on hemodynamic or excitatory neural activity. That investigations of inhibitory populations have lagged their excitatory counterparts is due to the availability of reporters and an assumption that the sparseness of inhibitory cells (~20% of neurons [65]) translates to a lesser role in shaping brain activity. However, emerging evidence suggests that the opposite may be true. Inhibitory cells regulate timing in neural networks [66], and state transitions [67], as well as playing key roles in memory formation [68] and goal directed behavior [29]. Further, they are implicated as key circuit elements in several neurological conditions including autism [69], Alzheimer's disease [70], and schizophrenia [71]. Here, we were curious if differences between neural subtypes emerge at the mesoscale. In light of the tight link between excitatory and inhibitory activity at the cellular level [66], [72], and their spatial cooccurrence, we were unsure whether differences would manifest at a coarse level. Indeed, we observe qualitative similarities between all neural populations examined, but also intriguing differences. Overall, PV and VIP inhibitory populations appear most like one another, and somewhat different from excitatory cells. SOM inhibitory interneurons emerge as being the most distinct. This pattern is evident in both seed-based correlation analyses and graph theory metrics, where SOM cells show a higher CPL and transitivity, as well as a lower global efficiency, than SLC, PV or VIP cells. A distinguishing phenotype of different cell populations is their spike frequency profile [73]. Although the characteristic high frequency spiking of interneurons (30-50Hz) cannot be directly captured with our 10Hz sampling rate, it has been suggested that lower frequency bands may still reflect some high frequency contributions [74]. The power spectra we measure suggests that the frequency content of SOM and VIP cells are more similar to one another than to PV cells, and that all three inhibitory populations are different from excitatory cells in

the delta band. However, it should be noted that there are differences in the power spectra of excitatory neurons between brain regions [49] that are not well summarized by a cortical average. A more detailed characterization of the frequency content of these data is warranted and will be the focus of future work. Through these and other approaches, a better characterization of the roles different neural populations play in shaping brain functional organization will aid in our collective understanding of brain health. To this end, common analytical frameworks and tools are essential to progress and facilitating translation.

Conclusions (214 words)

We perform a novel functional connectivity-based analysis, inspired by recent work in the human fMRI field, to quantify differences in brain organization which emerge with induced loss of consciousness or between different neural subpopulations using mesoscale fluorescent Ca^{2+} imaging data. Our findings build on recent work in excitatory neural populations by extending seed-based connectivity measures to inhibitory interneurons, and by pioneering the application of graph theory measures to mesoscale imaging data. We consider the roles of canonical networks and frequency bands. Both consciousness state and cell population show widespread effects along canonical network and frequency band dimensions. These effects are well captured by graph theory measures which are meant to provide intuitive summary metrics of differences in brain functional organization. We find that the effects of induced loss of consciousness are most evident in the delta band across graph theory measures. Differences between neural subpopulations are observed across frequency bands, with SOM expressing cells emerging as notably dissimilar from other inhibitory cells (PV and VIP) and excitatory neurons (SLC). Our work included the development of an openly available preprocessing pipeline for mesoscale imaging data which dovetails with the established BIS codebase. The data have also been made openly available. We strongly support the sharing of code and data to facilitate scientific discovery and translation.

Code Availability

This pipeline is available as part of BioImage Suite (github.com/bioimagesuite) for installation, or as a singularity container. Detailed instructions for usage can be found here: https://github.com/YaleMRRC/calPrep.

Data Availability

The data are available on DANDI; https://dandiarchive.org/dandiset/000244.

Acknowledgements

We would like to thank all members of the Multiscale Imaging and Spontaneous Activity in Cortex (MISAC) collaboration at Yale University for their valuable contributions to this project. We thank P. Brown for valuable input on the design and building of the telecentric lens holder. We thank Joel Greenwood and the Neurotechnology Core for modifying and building optics associated with the telecentric lens. We thank A. DeSimone, P. Brown and the Yale School of Medicine electronics and machine shop for help with rebuilding the telecentric lens. We thank S. Vujic for user testing. We thank H.V. and L.P. for their discussion and feedback. This work was supported by funding from the NIH R01 MH111424 to R.T.C., M.C.C. and F.H., as well as U01 N2094358 to M.C.C. and R.T.C.

Competing Interest Statement

There are no competing interests to be declared.

Methods (not part of word count)

Dual-wavelength mesoscale imaging data acquisition

Data acquisition is performed using a Zeiss AxioZoom v.16 microscope with a PlanNeoFluar Z 1x/0.25 objective. Illumination was provided by an LED source (X-Cite XLED1) with blue light (470nm, Chroma ET470/20x) and violet light (395nm, Chroma ET395/25x) interleaved at 20Hz for background corrected GCaMP imaging. Emission fluorescence passed an emission filter (Chroma ET525/50m) and was collected by an sCMOS camera (pco.edge 4.2, PCO) affixed to the microscope. Images were collected by Camware software. 'Trigger' files are recorded using Spike2 (7.07, Cambridge Electronic Design Limited). Body temperature is maintained by a circulating water bath. During image acquisition, illumination and camera exposure are synchronized by a Master-8 (A.M.P.I., which couples with the Spike2 software).

Creation of 2D Allen Atlas in mesoscale imaging common space

The annotated CCFv3 (Allen mouse Common Coordinate Framework version 3), data, and ontology were downloaded from the Allen Institute (http://atlas.brain-map.org/). We take 207 structures listed in the white paper which are well defined in CCFv3 [Wang et al. 2020] and 14 broader anatomical structures (see **Table 3**). Using BIS, we map these to a 3D reference space we have created, from N=162 whole-brain structural MRI datasets (MSME, multi-spin-multi-echo, images collected at an isotropic resolution of $0.2\times0.2\times0.2mm^3$, using two averages, a repetition/echo time of 5500/20ms, and 78 slices). Bilateral symmetry is enforced on the anatomical data and the atlas. Data and atlas regions are resampled to $0.1\times0.1\times0.1mm^3$. Using simultaneously collected MRI and fluorescence Ca^{2+} imaging data, co-registered as described by us previously [Lake et al., 2020], we back-project the 2D mesoscale imaging FOV onto the 3D MRI common space. This determines our mesoscale imaging FOV in 3D. The Allen atlas regions within this space are then projected to the 2D mesoscale common space. These steps are all accomplished using tools that are freely available in BIS (https://github.com/bioimagesuiteweb/bisweb). This 2D version of the Allen atlas in our mesoscale common space is comprised of 60 regions per hemisphere belonging to 9 networks (**Figure 2**). 4 of these regions were excluded due to having a very small representation in the projected 2D atlas, giving 56 total which were used in the analysis. **Supplementary Figure 9** shows a region level representation of the atlas. The quality of the alignment of each scan to the common atlas was assessed by overlaying the atlas outline on the mean mask across all scans. This is shown in **Supplementary Figure 10**.

Table 3. Structure names and annotation labels from Allen Institute CCFv3

	Name	Annotation		Name	Annotation
1	Isocortex	315	**8**	Hypothalamus	1097
2	Sub cortical	703	**9**	Medulla	354
3	Thalamus	549	**10**	Ventricular	73
4	Pons	771	**11**	Hippocampus	1089
5	Fiber tracts	1009	**12**	Pallidum	803
6	Olfactory	698	**13**	Mid brain	313
7	Striatum	477	**14**	Cerebellum	512

Subjects

Mice were housed on a 12-h light-dark cycle. Food and water were available *ad libitum*. Mice were mixed-sex adults that were 14-16 weeks old and 25-30 g at the time of imaging. We report data from four groups of mice each expressing the GCaMP fluorophore at a difference locus to achieve neural cell subpopulation fluorescence. The parental lineage of each group is given in **Table 4**. All groups share a C57BL/6J background. Male CRE mice were selected from the offspring of parents with different genotypes; this is required to avoid leaking of CRE expression. The Ai162 genotype results from tTA and TITL-GCaMP6s (TIGRE1.0) [Lake et al., 2020]. It is easier and more efficient to breed than TIGRE 2.0 [Daigle et al., 2018]. All mice were obtained from Jackson labs: SLC (Strain #: 024115), PV (008069), VIP (010908), and SOM (013044).

Table 4. Genotype lineage of mice

Offspring	Parent 1	Parent 2
SLC (Slc17a7-cre/Camk2α-tTA/TITL-GCaMP6f or Slc17a7-cre/Camk2α-tTA/Ai93)	Slc17a7-cre	Camk2α-tTA/TITL-GCaMP6f (Camk2α-tTA/TITL-GCaMP6f - TIGRE1.0)
PV (PV-cre/Ai162)	PV-cre	Ai162
VIP (VIP-cre/Ai162)	VIP-cre	Ai162
SOM (SOM-cre/Ai162)	SOM-cre	Ai162

Surgical preparation for mesoscale imaging

All mice undergo a minimally invasive surgical preparation for permanent optical access to the cortex (to enable chronic mesoscale imaging) a minimum of four weeks before imaging data were collected. This procedure has been described previously by us [Lake et al., 2020]. Briefly, mice are anesthetized with 5% isoflurane (30% O_2 and 70% medical air) and head-fixed in a stereotaxic frame (KOPF). Anesthesia is then reduced to 2%. Paralube is applied to the eyes, bupivacaine (0.1%) injected under the scalp, a subcutaneous injection of meloxicam (2 mg/kg body weight) given, and fur removed from the scalp using Nair. The scalp is washed 3 times using betadine and 70% ethanol before the skin, soft tissue overlying the skull, and upper portion of the neck muscle are removed. Neo-Predef is applied to the skin, and isoflurane is further reduced to 1.5%. The parietal and frontal plates of the skull are thinned with a 1.4-mm and 0.7-mm tip diameter hand-held drill (FST). The thinned bone is cleaned using a fine brush, and a small amount (less than one drop) of superglue is applied to the thinned surface (Loctite). When the glue is dry, transparent dental cement C&B Metabond (Parkell) is applied, and the head-post (for immobilization during image collection) attached. The head-post is a double-dovetail 3D-printed plastic frame with a microscope slide hand-cut to match the size and shape of the mouse skull.

Analysis methods

Analyses were performed on both common space pixelwise timeseries, and parcel averaged timeseries. Seed based correlation maps were generated using Pearson's Correlation of pixel timeseries, with the seed based on the 2D Allen anatomical atlas. Cortex wide pairwise FC matrices were also generated using Pearson's correlation, but based on the mean timeseries within region, defined by the Allen atlas. We also performed FFT on wide bandpass filtered data [0.008 – 5Hz] for each ROI timeseries.

From the correlation matrices we generated binarized graphs based on the distribution of connectivity values, taking thresholds of 40th, 50th and 60th percentile. These thresholds were chosen based on the fact that under 40th percentile binarized matrices were too densely connected, and above 60th percentile some of the graphs became disjoint and split into subgraphs **Supplementary Figure 8**. From each of these thresholded sets of graphs we then calculated several network theory measures of the global structure of the connectivity matrices including:

- Global efficiency: speed of communication between regions based on path length
- Transitivity: tendency of nodes to cluster together
- Modularity: capacity of a network to be subdivided into smaller modules of highly interconnected regions
- Characteristic path length: Inversely related to global efficiency, the median of the mean of all pairwise path lengths

For more detailed information on these network theory measures applied to neuroimaging data please see papers by Farahani et al. [41] and Sporns [39]. In short, the measures can be mathematically summarized as follows:

Global efficiency [75]

The efficiency between two nodes i and j is defined as: $\epsilon_{i,j} = \frac{1}{d(i,j)} for\ all\ i \neq j$, where d is distance.

The global efficiency is essentially the mean of this over all pairs of vertices: $Eglob(G) = \frac{1}{n(n-1)} \sum_{i \neq j} \epsilon_{i,j}$

Transitivity [76]

Transitivity is based on the ratio of triangles to potential triangles (triads) in a graph. A triangle is when three nodes are interconnected, and a triad is a set of three nodes summarized by the potential connections between them, regardless of whether or not they are connected. $T(G) = 3 \frac{\#Triangles}{\#Triads}$

Modularity [77]

Modularity is defined as $Q = \frac{1}{2m}\sum_{ij}\left(A_{ij} - \gamma\frac{k_i k_j}{2m}\right)\delta(c_i, c_j)$ where m is the number of edges, A is the adjacency matrix of graph G, ki is the degree of i, γ is the resolution parameter, and δ(ci,cj) is 1 if i and j are in the same community else 0.

Characteristic Path Length [77]

CPL is defined as $a = \sum_{ij \in V}\left(\frac{d(i,j)}{n(n-1)}\right)$ where V is the set of nodes in graph G, d(i, j) is the shortest path from node i to j, and n is the number of nodes in G.

Generation of control

As well as generating these four measures for each set of wide field optical imaging FC binarized networks, we also generated artificial FC matrices with edges sampled from a truncated normal distribution. These artificial matrices were also binarized based on percentiles of connectivity values, after which each of the four graph theory measures were applied to them. This was used as a point of comparison in our analyses.

Python packages

All analyses and analysis figures were generated using python, in particular the packages numpy, scipy, pandas, networkx, matplotlib and seaborn.

Bibliography

[1] E. Bullmore and O. Sporns, "Complex brain networks: graph theoretical analysis of structural and functional systems," *Nat. Rev. Neurosci. 2009 103*, vol. 10, no. 3, pp. 186–198, Feb. 2009.

[2] O. Sporns, "Graph theory methods: applications in brain networks," *Dialogues Clin. Neurosci.*, vol. 20, no. 2, p. 111, 2018.

[3] S. Ogawa, T. M. Lee, A. R. Kay, and D. W. Tank, "Brain magnetic resonance imaging with contrast dependent on blood oxygenation.," *Proc. Natl. Acad. Sci. U. S. A.*, vol. 87, no. 24, p. 9868, 1990.

[4] B. Biswal, F. Z. Yetkin, V. M. Haughton, and J. S. Hyde, "Functional connectivity in the motor cortex of resting human brain using echo-planar MRI.," *Magn. Reson. Med.*, vol. 34, no. 4, pp. 537–41, Oct. 1995.

[5] M. D. Fox, A. Z. Snyder, J. L. Vincent, M. Corbetta, D. C. Van Essen, and M. E. Raichle, "The human brain is intrinsically organized into dynamic, anticorrelated functional networks," *Proc. Natl. Acad. Sci. U. S. A.*, vol. 102, no. 27, pp. 9673–9678, Jul. 2005.

[6] J. L. Vincent *et al.*, "Intrinsic functional architecture in the anaesthetized monkey brain," *Nat. 2007 4477140*, vol. 447, no. 7140, pp. 83–86, May 2007.

[7] B. T. Thomas Yeo *et al.*, "The organization of the human cerebral cortex estimated by intrinsic functional connectivity," *J. Neurophysiol.*, vol. 106, no. 3, pp. 1125–1165, Sep. 2011.

[8] A. Liska, A. Galbusera, A. J. Schwarz, and A. Gozzi, "Functional connectivity hubs of the mouse brain," *Neuroimage*, vol. 115, pp. 281–291, Jul. 2015.

[9] A. Gozzi and A. J. Schwarz, "Large-scale functional connectivity networks in the rodent brain," *Neuroimage*, vol. 127, pp. 496–509, Feb. 2016.

[10] T. Xu *et al.*, "Cross-species functional alignment reveals evolutionary hierarchy within the connectome," *Neuroimage*, vol. 223, p. 117346, Dec. 2020.

[11] E. E. O'Connor and T. A. Zeffiro, "Why is clinical fMRI in a resting state?," *Front. Neurol.*, vol. 10, no. APR, p. 420, 2019.

[12] N. K. Logothetis and B. A. Wandell, "Interpreting the BOLD Signal," *Annu. Rev. Physiol.*, vol. 66, no. 1, pp. 735–769, Mar. 2004.

[13] H. C. Barron, R. B. Mars, D. Dupret, J. P. Lerch, and C. Sampaio-Baptista, "Cross-species neuroscience: closing the explanatory gap," *Philos. Trans. R. Soc. B*, vol. 376, no. 1815, p. 20190633, Jan. 2021.

[14] J. A. Cardin, M. C. Crair, and M. J. Higley, "Mesoscopic Imaging: Shining a Wide Light on Large-Scale Neural Dynamics," *Neuron*, vol. 108, no. 1, pp. 33–43, Oct. 2020.

[15] G. Silasi, D. Xiao, M. P. Vanni, A. C. N. Chen, and T. H. Murphy, "Intact skull chronic windows for mesoscopic wide-field imaging in awake mice," *J. Neurosci. Methods*, vol. 267, pp. 141–149, Jul. 2016.

[16] M. B. Bouchard *et al.*, "Ultra-fast multispectral optical imaging of cortical oxygenation, blood flow, and intracellular calcium dynamics," *Opt. Express, Vol. 17, Issue 18, pp. 15670-15678*, vol. 17, no. 18, pp. 15670–15678, Aug. 2009.

[17] J. B. Ackman, T. J. Burbridge, and M. C. Crair, "Retinal waves coordinate patterned activity throughout the developing visual system," *Nat. 2012 4907419*, vol. 490, no. 7419, pp. 219–225, Oct. 2012.

[18] M. P. Vanni and T. H. Murphy, "Mesoscale transcranial spontaneous activity mapping in GCaMP3 transgenic mice reveals extensive reciprocal connections between areas of somatomotor cortex," *J. Neurosci.*, vol. 34, no. 48, pp. 15931–15946, Nov. 2014.

[19] A. Grinvald, B. M. Salzberg, V. Lev-Ram, and R. Hildesheim, "Optical recording of synaptic potentials from processes of single neurons using intracellular potentiometric dyes," *Biophys. J.*, vol. 51, no. 4, pp. 643–651, 1987.

[20] M. Z. Lin and M. J. Schnitzer, "Genetically encoded indicators of neuronal activity," *Nature Neuroscience*, vol. 19, no. 9. Nature Publishing Group, pp. 1142–1153, 01-Sep-2016.

[21] T. W. Chen *et al.*, "Ultra-sensitive fluorescent proteins for imaging neuronal activity," *Nature*, vol. 499, no. 7458, p. 295, 2013.

[22] M. J. Higley and B. L. Sabatini, "Calcium signaling in dendrites and spines: practical and functional considerations," *Neuron*, vol. 59, no. 6, pp. 902–913, Sep. 2008.

[23] H. Dana *et al.*, "Sensitive red protein calcium indicators for imaging neural activity," *Elife*, vol. 5, no. MARCH2016, Mar. 2016.

[24] A. Grinvald *et al.*, "In-vivo Optical Imaging of Cortical Architecture and Dynamics," *Mod. Tech. Neurosci. Res.*, pp. 893–969, 1999.

[25] D. Haupt, M. P. Vanni, F. Bolanos, C. Mitelut, J. M. LeDue, and T. H. Murphy, "Mesoscale brain explorer, a flexible python-based image analysis and visualization tool," *Neurophotonics*, vol. 4, no. 3, p. 031210, May 2017.

[26] S. Takerkart, P. Katz, F. Garcia, S. Roux, A. Reynaud, and F. Chavane, "Vobi One: a data processing software package for functional optical imaging," *Front. Neurosci.*, vol. 8, no. 8 JAN, 2014.

[27] L. M. Brier and J. P. Culver, "An open source statistical and data processing toolbox for wide-field optical imaging in mice," *bioRxiv*, p. 2021.04.07.438885, Apr. 2021.

[28] T. N. Lerner *et al.*, "Intact-Brain Analyses Reveal Distinct Information Carried by SNc Dopamine Subcircuits," *Cell*, vol. 162, no. 3, p. 635, Aug. 2015.

[29] W. E. Allen *et al.*, "Global Representations of Goal-Directed Behavior in Distinct Cell Types of Mouse Neocortex," *Neuron*, vol. 94, no. 4, pp. 891-907.e6, May 2017.

[30] X. Papademetris *et al.*, "BioImage Suite: An integrated medical image analysis suite: An update," *Insight J.*, vol. 2006, p. 209, 2006.

[31] J. Kaye, C. Heeney, N. Hawkins, J. De Vries, and P. Boddington, "Data sharing in genomics — re-shaping scientific practice," *Nat. Rev. Genet. 2009 105*, vol. 10, no. 5, pp. 331–335, May 2009.

[32] J. B. Poline *et al.*, "Data sharing in neuroimaging research," *Front. Neuroinform.*, vol. 6, no. MARCH, p. 9, Apr. 2012.

[33] M. Mennes, B. B. Biswal, F. X. Castellanos, and M. P. Milham, "Making data sharing work: The FCP/INDI experience," *Neuroimage*, vol. 82, pp. 683–691, Nov. 2013.

[34] R. A. Poldrack and K. J. Gorgolewski, "Making big data open: data sharing in neuroimaging," *Nat. Neurosci.*, vol. 17, no. 11, pp. 1510–1517, Nov. 2014.

[35] J. L. Teeters *et al.*, "Neurodata Without Borders: Creating a Common Data Format for Neurophysiology," *Neuron*, vol. 88, no. 4, pp. 629–634, Nov. 2015.

[36] O. Rübel *et al.*, "NWB:N 2.0: An Accessible Data Standard for Neurophysiology," *bioRxiv*, p. 523035, Jan. 2019.

[37] M. P. Van Den Heuvel and H. E. H. Pol, "Exploring the brain network: A review on resting-state fMRI functional connectivity," *Psiquiatria Biologica*, vol. 18, no. 1. Elsevier Doyma, pp. 28–41, 2011.

[38] O. Sporns, G. Tononi, and R. Kötter, "The Human Connectome: A Structural Description of the Human Brain," *PLOS Comput. Biol.*, vol. 1, no. 4, p. e42, 2005.

[39] O. Sporns, "Network attributes for segregation and integration in the human brain," *Current Opinion in Neurobiology*, vol. 23, no. 2. pp. 162–171, Apr-2013.

[40] M. P. van den Heuvel and O. Sporns, "Rich-Club Organization of the Human Connectome," *J. Neurosci.*, vol. 31, no. 44, pp. 15775–15786, Nov. 2011.

[41] F. V. Farahani, W. Karwowski, and N. R. Lighthall, "Application of graph theory for identifying connectivity patterns in human brain networks: A systematic review," *Front. Neurosci.*, vol. 13, no. JUN, p. 585, 2019.

[42] E. Canario, D. Chen, and B. Biswal, "A review of resting-state fMRI and its use to examine psychiatric disorders," *Psychoradiology*, vol. 1, no. 1, pp. 42–53, May 2021.

[43] Q. Wang *et al.*, “The Allen Mouse Brain Common Coordinate Framework: A 3D Reference Atlas,” *Cell*, vol. 181, no. 4, pp. 936-953.e20, May 2020.

[44] E. S. Lein *et al.*, “Genome-wide atlas of gene expression in the adult mouse brain,” *Nature*, vol. 445, no. 7124, pp. 168–176, Jan. 2007.

[45] D. Xiao, B. J. Forys, M. P. Vanni, and T. H. Murphy, “MesoNet allows automated scaling and segmentation of mouse mesoscale cortical maps using machine learning,” *Nat. Commun. 2021 121*, vol. 12, no. 1, pp. 1–13, Oct. 2021.

[46] A. P. Demchenko, “Photobleaching of organic fluorophores: quantitative characterization, mechanisms, protection*,” *Methods Appl. Fluoresc.*, vol. 8, no. 2, p. 022001, Feb. 2020.

[47] E. M. R. Lake *et al.*, “Simultaneous cortex-wide fluorescence Ca2+ imaging and whole-brain fMRI,” *Nat. Methods*, vol. 17, no. 12, pp. 1262–1271, Dec. 2020.

[48] P. W. Wright *et al.*, “Functional connectivity structure of cortical calcium dynamics in anesthetized and awake mice,” *PLoS One*, vol. 12, no. 10, p. e0185759, Oct. 2017.

[49] M. P. Vanni, A. W. Chan, M. Balbi, G. Silasi, and T. H. Murphy, “Mesoscale Mapping of Mouse Cortex Reveals Frequency-Dependent Cycling between Distinct Macroscale Functional Modules,” *J. Neurosci.*, vol. 37, no. 31, pp. 7513–7533, Aug. 2017.

[50] A. Abdelfattah *et al.*, “Neurophotonic tools for microscopic measurements and manipulation: status report,” *https://doi.org/10.1117/1.NPh.9.S1.013001*, vol. 9, no. S1, p. 013001, Apr. 2022.

[51] M. P. van den Heuvel, E. T. Bullmore, and O. Sporns, “Comparative Connectomics,” *Trends Cogn. Sci.*, vol. 20, no. 5, pp. 345–361, May 2016.

[52] A. S. Hamodi, A. M. Sabino, N. D. Fitzgerald, D. Moschou, and M. C. Crair, “Transverse sinus injections drive robust whole-brain expression of transgenes,” *Elife*, vol. 9, pp. 1–16, May 2020.

[53] Y. Wang *et al.*, “Accurate quantification of astrocyte and neurotransmitter fluorescence dynamics for single-cell and population-level physiology,” *Nat. Neurosci.*, vol. 22, no. 11, pp. 1936–1944, Nov. 2019.

[54] D. Barson *et al.*, “Simultaneous mesoscopic and two-photon imaging of neuronal activity in cortical circuits,” *Nat. Methods*, vol. 17, no. 1, pp. 107–113, Jan. 2020.

[55] C. Grienberger and A. Konnerth, “Imaging Calcium in Neurons,” *Neuron*, vol. 73, no. 5, pp. 862–885, Mar. 2012.

[56] F. St-Pierre, M. Chavarha, and M. Z. Lin, “Designs and sensing mechanisms of genetically encoded fluorescent voltage indicators,” *Curr. Opin. Chem. Biol.*, vol. 27, pp. 31–38, Aug. 2015.

[57] O. A. Shemesh *et al.*, “Precision Calcium Imaging of Dense Neural Populations via a Cell-Body-Targeted Calcium Indicator,” *Neuron*, vol. 107, no. 3, pp. 470-486.e11, Aug. 2020.

[58] Y. Chen *et al.*, “Soma-Targeted Imaging of Neural Circuits by Ribosome Tethering,” *Neuron*, vol. 107, no. 3, pp. 454-469.e6, Aug. 2020.

[59] K. Deisseroth, “Optogenetics: 10 years of microbial opsins in neuroscience.,” *Nat. Neurosci.*, vol. 18, no. 9, pp. 1213–25, Sep. 2015.

[60] J. V. Cramer, B. Gesierich, S. Roth, M. Dichgans, M. Düring, and A. Liesz, “In vivo widefield calcium imaging of the mouse cortex for analysis of network connectivity in health and brain disease,” *Neuroimage*, vol. 199, pp. 570–584, Oct. 2019.

[61] M. Eisenstein, “In pursuit of data immortality,” *Nature*, vol. 604, no. 7904, pp. 207–208, Apr. 2022.

[62] A. W. Chan, M. H. Mohajerani, J. M. LeDue, Y. T. Wang, and T. H. Murphy, “Mesoscale infraslow spontaneous membrane potential fluctuations recapitulate high-frequency activity cortical motifs,” *Nat. Commun. 2015 61*, vol. 6, no. 1, pp. 1–12, Jul. 2015.

[63] J. A. Harris *et al.*, “Hierarchical organization of cortical and thalamic connectivity,” *Nat. 2019 5757781*, vol. 575, no. 7781, pp. 195–202, Oct. 2019.

[64] L. M. Brier *et al.*, "Separability of calcium slow waves and functional connectivity during wake, sleep, and anesthesia," *https://doi.org/10.1117/1.NPh.6.3.035002*, vol. 6, no. 3, p. 035002, Jul. 2019.

[65] S. Sahara, Y. Yanagawa, D. D. M. O'Leary, and C. F. Stevens, "The Fraction of Cortical GABAergic Neurons Is Constant from Near the Start of Cortical Neurogenesis to Adulthood," *J. Neurosci.*, vol. 32, no. 14, pp. 4755–4761, Apr. 2012.

[66] J. A. Cardin, "Inhibitory interneurons regulate temporal precision and correlations in cortical circuits," *Trends Neurosci.*, vol. 41, no. 10, p. 689, Oct. 2018.

[67] P. Garcia-Junco-Clemente, E. Tring, D. L. Ringach, and J. T. Trachtenberg, "State-Dependent Subnetworks of Parvalbumin-Expressing Interneurons in Neocortex," *Cell Rep.*, vol. 26, no. 9, pp. 2282-2288.e3, Feb. 2019.

[68] T. Kamigaki and Y. Dan, "Delay activity of specific prefrontal interneuron subtypes modulates memory-guided behavior," *Nat. Neurosci. 2017 206*, vol. 20, no. 6, pp. 854–863, Apr. 2017.

[69] A. Contractor, I. M. Ethell, and C. Portera-Cailliau, "Cortical interneurons in autism," *Nat. Neurosci. 2021 2412*, vol. 24, no. 12, pp. 1648–1659, Nov. 2021.

[70] Y. Xu, M. Zhao, Y. Han, and H. Zhang, "GABAergic Inhibitory Interneuron Deficits in Alzheimer's Disease: Implications for Treatment," *Front. Neurosci.*, vol. 14, p. 660, Jun. 2020.

[71] S. J. Dienel and D. A. Lewis, "Alterations in cortical interneurons and cognitive function in schizophrenia," *Neurobiol. Dis.*, vol. 131, p. 104208, Nov. 2019.

[72] M. M. Karnani, M. Agetsuma, and R. Yuste, "A blanket of inhibition: functional inferences from dense inhibitory connectivity," *Curr. Opin. Neurobiol.*, vol. 26, pp. 96–102, Jun. 2014.

[73] L. Y. Prince *et al.*, "Neocortical inhibitory interneuron subtypes are differentially attuned to synchrony- and rate-coded information," *Commun. Biol. 2021 41*, vol. 4, no. 1, pp. 1–16, Aug. 2021.

[74] F. Ali and A. C. Kwan, "Interpreting in vivo calcium signals from neuronal cell bodies, axons, and dendrites: a review," *https://doi.org/10.1117/1.NPh.7.1.011402*, vol. 7, no. 1, p. 011402, Jul. 2019.

[75] B. Ek, C. VerSchneider, and D. A. Narayan, "Global efficiency of graphs," *AKCE Int. J. Graphs Comb.*, vol. 12, no. 1, pp. 1–13, Jul. 2015.

[76] P. W. Holland and S. Leinhardt, "Transitivity in Structural Models of Small Groups," *Comp. Gr. Stud.*, vol. 2, no. 2, pp. 107–124, May 1971.

[77] M. Newman, "Networks: An Introduction," *Networks an Introd.*, Jan. 2010.