An Open Microfluidic Coculture Model of Fibroblasts and Eosinophils to Investigate Mechanisms of Airway Inflammation

Yuting Zeng[1], Xiaojing Su[1], Meg G. Takezawa[1], Paul S. Fichtinger[2], Ulri N. Lee[1], Jeffery W. Pippin[3], Stuart J. Shankland[3], Fang Yun Lim[1], Loren C. Denlinger[2], Nizar N. Jarjour[2], Sameer K. Mathur[2], Nathan Sandbo[2], Erwin Berthier[1], Stephane Esnault[2], Ksenija Bernau[2]*, and Ashleigh B. Theberge[1,4]*

[1]Department of Chemistry, University of Washington, Seattle, WA, USA
[2]Department of Medicine, Division of Allergy, Pulmonary and Critical Care Medicine, School of Medicine and Public Health, University of Wisconsin-Madison, Madison, WI, USA
[3]Division of Nephrology, School of Medicine, University of Washington, Seattle, WA, USA and
[4]Department of Urology, School of Medicine, University of Washington, Seattle, WA, USA

***Correspondence:**

Ksenija Bernau	Ashleigh B. Theberge
kbernau@medicine.wisc.edu	abt1@uw.edu

Abstract

Interactions between fibroblasts and immune cells play an important role in tissue inflammation. Previous studies have found that eosinophils activated with interleukin-3 (IL-3) degranulate on aggregated immunoglobulin G (IgG) and release mediators that activate fibroblasts in the lung. However, these studies were done with eosinophil-conditioned media that have the capacity to investigate only one-way signaling from eosinophils to fibroblasts. Here, we demonstrate a coculture model of primary normal human lung fibroblasts (HLFs) and human blood eosinophils from patients with allergy and asthma using an open microfluidic coculture device. In our device, the two types of cells are in two-way paracrine signaling via the shared media while being physically separated by a half wall. Initially, we assessed the level of eosinophil degranulation by their release of eosinophil-derived neurotoxin (EDN). Next, we analyzed the inflammation-associated genes and soluble factors using reverse transcription quantitative polymerase chain reaction (RT-qPCR) and multiplex immunoassays, respectively. Our results suggest an induction of a proinflammatory fibroblast phenotype following the coculture of degranulating eosinophils and fibroblasts, validating our previous findings. This microfluidic coculture platform provides unique opportunities to investigate the intercellular signaling between the two cell types and their roles in airway inflammation and remodeling.

Keywords: open microfluidics, coculture, inflammation, eosinophils, fibroblasts, cell signaling

1. Introduction

Airway inflammation is associated with a number of pulmonary diseases, including asthma (Louis et al., 2000; Angelis et al., 2014). In particular, eosinophilic airway inflammation is found in up to 80% of people with asthma and 40% with chronic obstructive pulmonary disease, indicated by an increased eosinophil count in their sputum (Pavord, 2013). Eosinophils are immune cells that play an essential role in tissue inflammation and remodeling (Lee et al., 2010). These cells can be activated to undergo degranulation and cytolysis, releasing cytotoxic granule proteins and a variety of proinflammatory soluble mediators that impact surrounding cells, including fibroblasts (Acharya and Ackerman, 2014; Spencer et al., 2014; Esnault et al., 2020). Fibroblasts are mesenchymal cells often found in connective tissues that provide structural support in various organs (Plikus et al., 2021). They play a key role in the immune response and wound healing via the uptake and secretion of various inflammatory signals (Desjardins-Park et al., 2018; Davidson et al., 2021).

In asthma, chronic airway inflammation is accompanied by the activation and differentiation of lung fibroblasts, which eventually leads to enhanced subepithelial thickness, fibrosis, and irreversible airway obstruction (Al-Muhsen et al., 2011; Torr et al., 2015; Mostaço-Guidolin et al., 2019). Eosinophils release cytokines that promote fibroblast activation, including transforming growth factor β (TGF-β) and interleukin-1 β (IL-1β) (Hinz et al., 2007; Esnault et al., 2012; Mia et al., 2014; McBrien and Menzies-Gow, 2017). Previous work has shown that eosinophil-mediated signaling could lead to either pro-inflammatory or pro-fibrotic fibroblast phenotypes (Phipps et al., 2002; Bernau et al., 2018). However, these studies did not employ *ex vivo* coculture of primary human eosinophils with primary human lung fibroblasts (HLFs), which may exhibit important differential signaling processes compared to these previous studies. Thus, coculture methods of these primary cells provide a unique advantage in the investigation of the potential mechanisms of airway inflammation via fibroblast activation.

We previously reported an *ex vivo* eosinophil degranulation model, where primary human blood eosinophils activated with interleukin-3 (IL-3) can robustly degranulate and lyse on well plates coated with heat aggregated immunoglobulin G (HA-IgG) (Esnault et al., 2017b). To study the impact of the degranulation products and cellular content from eosinophils on HLFs, we previously isolated supernatants from eosinophils in that model, and exposed them to primary lung fibroblasts, including HLFs and human bronchial fibroblasts (HBFs) (Esnault et al., 2017a; Bernau et al., 2018, 2021). In these previous studies, we observed a proinflammatory fibroblast phenotype after the treatment with eosinophil supernatants (Esnault et al., 2017a; Bernau et al., 2018, 2021). However, these studies were performed using eosinophil-conditioned media collected from eosinophils after degranulation and lysis, which only allowed one-way signaling from eosinophils to fibroblasts, and lacked signaling from fibroblasts to eosinophils and real-time assessment of cell-cell soluble factor bidirectional signaling.

Microfluidic coculture offers several advantages for studying cell-cell signaling over conventional approaches such as conditioned media or Transwell® inserts (Bhatia and Ingber, 2014; Li et al., 2016). Besides its ability to realize bidirectional communication in coculture, the versatile configurations of microfluidic coculture platforms provide more accurate recapitulation of the microenvironment (Young and Beebe, 2010); the flexibility in designs also enables

different cell seeding ratios, culture chamber dimensions and numbers with a potential for triculture. Additionally, microfluidic devices operate with less volume, which minimizes the use of expensive reagents and conserves precious primary samples isolated from patients (Sackmann et al., 2014). Moreover, the emerging open microfluidic technology provides easy accessibility and can be operated with a pipette in a standard biological laboratory without specialized equipment (Casavant et al., 2013; Berry et al., 2017; Álvarez-García et al., 2018; Humayun et al., 2018; Berthier et al., 2019; Lee et al., 2019). In light of this, we recently developed a novel open microfluidic coculture device using the common cell culture material polystyrene, where two culture chambers are separated by a half wall, the connection of which can be temporally controlled to allow soluble factor signaling via a liquid bridge (Zhang et al., 2020) (**Figure 1**). The current study builds on our prior work using this device to study cell signaling in the kidney (Zhang et al., 2020); and extends its application to include immune cell-fibroblast interactions, thus, establishing a new biological model. Further, in this work we expand the readouts possible with this device beyond fluorescence microscopy and gene expression reported in Zhang et al. 2020, demonstrating the ability to conduct phase contrast microscopy to study eosinophil morphology changes upon degranulation/cytolysis and monitor HLFs in real time (facilitated by both culture chambers being in the same focal plane). Furthur, the open nature of our microfluidic device (in contrast to conventional closed channels) allows for easy sampling and measurement of soluble factors using multiplexed immunoassays.

In this study, we adapt the open microfluidic coculture platform to establish a novel coculture model of degranulating eosinophils and primary HLFs to investigate the mechanisms of airway inflammation. We validate the model by characterizing eosinophil degranulation, HLF gene expression, as well as soluble factors released in the culture media. Although the present study uses eosinophils derived from participants with allergy and asthma, in the future, we envision that this coculture model system could be more broadly applied to other immune cells and organs (*e.g.*, liver, breast, prostate, gastrointestinal tract). Taken together, we demonstrate that our open microfluidic coculture device can be effectively used to dissect soluble factor signaling mechanisms between immune cells and fibroblasts.

2. Materials and Methods

2.1 Device fabrication

The open microfluidic coculture device (**Figure 1**) was designed with Solidworks (Solidworks, Waltham, MA). An engineering drawing of the device with dimensions and original design files are included in **Supplementary Figure 1** and the Supplemental Materials of the previous work (Zhang et al., 2020). The coculture devices were fabricated using a DATRONneo (Datron Dynamics, Milford, NH) Computer Numerical Control (CNC) mill. Device top and bottom pieces were milled from 2-mm and 1.2-mm thick polystyrene (PS) sheets (Goodfellow USA, Coraopolis, PA), respectively. After milling, the pieces were cleaned thoroughly with pressurized air to remove most of the plastic particles. The top and bottom pieces were then further cleaned via sonication and solvent bonded together to form a complete device chip using previously established protocols (Young et al., 2013; Zhang et al., 2020) with a few modifications to improve the bonding efficiency as described in the following paragraphs.

Modifications to the solvent bonding procedure to improve on prior protocol in Zhang et al. 2020: The inner wall of the coculture device is prone to faulty solvent bonding because it is not flush with the top surface, thus, when the weight is added the inner wall is not pressed firmly to the bottom layer for solvent bonding. A PDMS layer was designed to apply downward pressure to the inner wall during the solvent bonding process and ensure its bonding. A mold was milled from 4.5 mm poly(methyl metacrylate) on a DATRONneo. PDMS (Sylgard™ 184, Dow) base and curing agent was mixed in a 8:1 ratio and degassed in a vacuum chamber. The mixture was poured over the mold in an even layer. The mold with PDMS was degassed and cured at room temperature for 24 h. The PDMS piece, along with the 2-mm and 1.2-mm milled PS pieces, were then sonicated with 70% ethanol for 30 minutes, then was dried with pressurized air prior to solvent bonding.

For solvent bonding, a hot plate (HP60, Torrey Pines Scientific) was preheated to 65 °C. The sonicated PS and PDMS pieces and an aluminum bar (McMaster-Carr, Los Angeles, CA) were placed on the hot plate to completely dry off excess ethanol from sonication and heat each item. Once the preheating was complete, a device bottom piece was placed on a Kimwipe (Kimberly-Clark Professional™), and acetonitrile (ACN; A998-4, Fisher Chemicals) was pipetted dropwise onto the bottom piece until it covered most of the surface. The top piece was tilted at an angle such that its top edge was in contact with the longer edge of the bottom piece and was gently lowered onto the bottom piece to align the two pieces. The Kimwipe previously placed underneath the device was removed and used to gently wipe around the newly bonded device to absorb excess ACN. The heated PDMS piece was then stacked onto the device and pressure was applied to the stack with the palm of a gloved hand for about 1 min; more Kimwipes were used to absorb any excess ACN in the process. While leaving the PDMS stacked onto the device, a heated aluminum bar was placed on top to continue applying pressure for 10 min at 65 °C to facilitate the reaction between ACN and the PS interface.

After bonding, the device was sonicated again with 70% ethanol for 30 min then dried completely with pressurized air. Before cell culture use, the device was plasma treated for 5 min at 0.25 mbar and 70 W in a Zepto LC PC Plasma Treater (Diener Electronic, Ebhausen, Germany) using oxygen followed by 10 min of ultraviolet sterilization.

2.2 Human subjects and cell preparations

Normal HLFs were isolated as described previously (Sandbo et al., 2013; Esnault et al., 2017a) using deidentified tissue samples from thoracic surgical resection specimens. These samples were collected and characterized by the Carbone Cancer Center Translational Science BioCore at the University of Wisconsin-Madison, under Institutional Review Board approval (IRB #2011-0521). To obtain non-fibrotic fibroblasts, we utilized adjacent (uninvolved) lung from lobectomy or biopsy specimens from patients undergoing lung resection for pulmonary nodules and who did not have any identifiable lung disease by history or histologic assessment. All specimens used for fibroblast isolation were examined by a pathologist to ensure that no underlying lung disease (emphysema, idiopathic lung diseases, etc.) was present on histology. HLF cultures were derived from two different donors.

Briefly, to isolate fibroblasts, tissue specimens were placed in Dulbecco's Modified Eagle's Medium (DMEM; Corning 10-013-CV) with 100 units/mL streptomycin, 250 ng/mL amphotericin B, 100 units/mL penicillin (Corning 30-004-CI), and 10 µg/mL ciprofloxacin (Corning 61-277-RF). Alveolar lung tissue was minced and plated onto 10-cm plates (Falcon 353003) in HLF growth medium containing DMEM supplemented with 10% fetal bovine serum (FBS; HyClone, Cytiva SH30396.03), 2 mM L-glutamine (Sigma-Aldrich G7513), and antibiotics as above. Expanded populations of fibroblasts were subsequently subcultured after 4–5 days, resulting in the development of a homogenous fibroblast population. All primary cultures were used from passages 5–10.

Eosinophil isolation was performed under a study protocol approved by the University of Wisconsin-Madison Health Sciences Institutional Review Board (IRB #2013-1570). Informed written consent was obtained from subjects prior to participation. Peripheral blood eosinophils were obtained from subjects with diagnoses of allergic rhinitis andasthma (n = 3). Subjects using low doses of inhaled corticosteroids did not use their corticosteroids on the day of the blood draw.

Eosinophils were purified by negative selection as previously described (Esnault et al., 2017a, 2017b) from three different donors. Briefly, 200 ml of heparinized blood was diluted 1:1 in Hank's Balanced Salt Solutions (HBSS; Corning 21-022-CM) and was overlaid above Percoll (1.090 g/ml; GE). After centrifugation at 700 xg for 20 min, at room temperature, the mononuclear cells were removed from the plasma/Percoll interface and erythrocytes were eliminated from the cell pellet by hypotonic lysis. The remaining pellet was resuspended in 2% new calf serum (Sigma-Aldrich; N4762) in HBSS. Cells were then incubated with anti-CD16, anti-CD3, anti-CD14 and anti-Glycophorin-A beads from Miltenyi (San Diego, CA), and run through an AutoMACS (Miltenyi). Eosinophil preparations with purity ≥ 99% were shipped on the same day, ~5 h after the blood draw. Fresh cells were shipped overnight on ice in eosinophil culture medium containing RPMI 1640 (Corning 10041CV) supplemented with 10% FBS, 2 mM L-glutamine, and antibiotics as above using a Petaka®G3 FLAT cell culture device (Celartia, OH).

2.3 Cell culture

On day 1, HLFs were seeded on the inner chambers (surface area: 13.8 mm^2, volume: 16 µL) of the coculture device at a density of 200 cells/mm^2 (a total of 2760 fibroblasts per inner chamber) in HLF growth medium and allowed to attach and spread overnight (**Supplementary Figure 2**). On day 2, HLF media was replaced with starvation medium containing DMEM supplemented with 0.1% bovine serum albumin (BSA; Fisher BioReagents BP9706100), 2 mM L-glutamine, and antibiotics as above, and allowed to serum starve overnight. On the same day, peripheral blood eosinophils were received, retrieved, and activated in eosinophil culture medium with 2 ng/mL interleukin-3 (IL-3; BD Pharmingen 554604) at 1×10^6 cells/mL for 24 h in a well plate (Corning). Human immunoglobulin G (IgG; Sigma-Aldrich I2511) was heat aggregated (HA-IgG) in phosphate buffered saline (PBS; Gibco 10010049) for 30 min at 63 ˚C (Esnault et al., 2017a, 2020) and used to coat outer chambers (15 µg/mL; 36 µL/chamber) of the coculture device overnight. On day 3, HLF media was replaced with serum-free medium containing DMEM supplemented with 2 mM L-glutamine and antibiotics as above. HA-IgG was removed

and outer chambers were saturated with 0.1% gelatin (Sigma-Aldrich G1890) in PBS for 30 min at 37 ˚C. Activated eosinophils were washed and resuspended at 2.6×10^6 cells/mL in fresh eosinophil culture medium (no cytokines), then seeded to the outer chambers (surface area: 29.3 mm^2, volume: 36 µL) at a density of 3125 cells/mm^2 (a total of 91563 eosinophils per outer chamber). After eosinophils were seeded and allowed to attach for 1.5 h, the inner and outer chambers were connected using additional 50 µL coculture medium (1:1 ratio of HLF serum-free medium and eosinophil culture medium) to start coculture (**Supplementary Figure 2**). The coculture was allowed for 72 h without media change. In control conditions (*i.e.*, monoculture or without HA-IgG), all procedures were performed the same way minus the one component, as indicated in figures.

Throughout culturing, the devices were kept in a primary container (OmniTray, Thermo Scientific 264728), where sacrificial water droplets (about 1 mL) were pipetted around the device chip to mitigate evaporation. The primary container was placed in a secondary container (BioAssay dishes, Thermo Scientific 240835), in which the peripheral of the primary container was wrapped tightly with Kimwipes (Kimberly-Clark Professional 34256) soaked with water (about 100 mL) (**Supplementary Figure 3**). The secondary container was then placed on the bottom shelf of an incubator at 37 ˚C and 5% CO_2. In additional to our previous publication, we performed experiments with HLF monoculture to establish the reproducibility of the device and to rule out the edge effect due to evaporation (data not shown). While we did not find that edge effect played a role, we altenated condition layouts for each presented experiment as an additional precaution.

2.4 Microscopy

For live-cell imaging, the coculture devices were placed into an OmniTray with a 50 × 61 mm rectangle cut out of the bottom and resealed with 48 × 60 mm glass coverslips (Gold Seal® Cover Glasses, thickness 0.13-0.17 mm, Thermo Scientific 48×60-1-002G). Phase-contrast images of eosinophils were acquired using a ZEISS Primovert inverted microscope (40× objective, LD Plan-ACHROMAT 40×/0,50 Ph1 ∞/1,0; Carl Zeiss) mounted with an MU1403B Microscope Digital Camera (AmScope).

2.5 Enzyme-linked immunosorbent assay (ELISA)

After chambers were connected for 24 h, 7 µL of conditioned media from each device were harvested. Cells were removed by centrifugation at 1,500 rpm (about 1,000 g) for 10 min at 4 ˚C, and 5 µL of each supernatant were collected and stored at -80 ˚C until use. The human eosinophil-derived neurotoxin (EDN) ELISA kit (MBL International 7630, Woburn, MA) has a minimum detection limit of 0.62 ng/mL. Samples were diluted 1:30~1:50 with the Assay diluent and centrifuged again before use according to the manufacturer's protocol. The absorbance was read at 450 nm (reference at 620 nm) using a Cytation 5 Cell Imaging Multi-Mode Reader (Agilent Biotek).

2.6 Reverse transcription quantitative PCR

HLFs were lysed at the end of experiments (72 h in connection) and the cell lysates were stored

in RNase-free buffer at -80 ˚C until use. HLF mRNA was extracted from lysates using the Dynabeads™ mRNA DIRECT™ Micro Purification Kit (Invitrogen™ 61021). The reverse transcription reaction was performed using the High-Capacity RNA-to-cDNA™ Kit (Applied Biosystems™ 4387406). Gene expression levels were determined by qPCR using SsoAdvanced SYBR Green Supermix (Bio-Rad 1725271) in a CFX Connect Real-Time PCR Detection System (Bio-Rad Laboratories, Hercules, CA). The primer pair sequences are shown in **Table 1** with glucuronidase β (*GUSB*) serving as a housekeeping gene (Esnault et al., 2017). Standard curves and primer efficiencies were previously determined (Bernau et al., 2021). Data are expressed as fold changes of control using the comparative cycle threshold (ΔΔCt) method where ΔCt = Ct of the target gene (*e.g., IL6*) – Ct of the housekeeping gene (*GUSB*); ΔΔCt = ΔCt of treated samples (*e.g.,* "HLF + EOS (IL-3 IgG)") – ΔCt of control samples ("HLF (IL-3 IgG)"); and fold change = $2^{-\Delta\Delta Ct}$ (Esnault et al., 2017b).

2.7 Multiplex immunoassays

At the end of experiments, all culture supernatants were harvested from each device (about 95 µL). Cells were removed by centrifugation at 1,500 rpm (about 1,000 g) for 10 min at 4 ˚C, and 75 µL of each supernatant were collected and stored at -80 ˚C until use. Soluble factor analyses were performed using a custom multiplex immunoassay panel for interleukin-6 (IL-6) and interleukin-8 (IL-8)/CXCL8 (MILLIPLEX HCYTA-60K, MilliporeSigma). Samples were centrifuged again before use according to the manufacturer's protocol. Assays were read on a Luminex 200 instrument (Luminex Corp.) with xPONENT software. Standard curves were obtained using Belysa® Immunoassay Curve Fitting Software (MilliporeSigma).

2.8 Statistical analyses

Data are expressed as the mean of culture (technical) replicates ± the standard error of the mean (SEM) (n=3-4); each plotted point represents a culture replicate within the same device chip. Data were analyzed and visualized using Graphpad Prism 9 software (San Diego, CA). Differences among culture conditions were analyzed using ordinary one-way analysis of variance tests (One-Way ANOVA), followed by Holm-Šídák's multiple comparisons test to compare the means of preselected pairs of conditions. $p < 0.05$ was considered statistically significant.

3. Results and Discussion

3.1 Design and workflow of the open microfluidic coculture device

In this study, we present an open microfluidic coculture model to investigate the bidirectional signaling between HLFs and blood eosinophils and their roles in airway inflammation. To establish this *in vitro* model, we adapted a previously developed open microfluidic coculture device made of polystyrene, where two culture chambers are separated by a half wall but can be later connected to start coculture (Zhang et al., 2020). Our device is purposefully designed to be simple and easy to use, which are factors that are increasingly desired in microfluidic devices to enable adoption by biology labs (in contrast to devices with complicated pumps and peripheral equipment) (Sackmann et al., 2014). The coculture devices are fabricated in an array to allow for

testing of multiple experimental conditions in one chip, and a chip is designed to fit in a standard 10-cm petri dish, which can be used as a primary container for culture sterility and evaporation control (**Figure 1A**). The petri dish (and a secondary container) can then be fitted easily into an incubator and imaged with phase contrast or fluorescence microscopy directly using existing microscope holders. Each of the microfluidic coculture devices is composed of an inner and an outer chamber, separated by a half wall (**Figure 1B**). The chambers are designed to be operated simply with a standard pipette; the pipette tip (up to the size of a P200) can be anchored to the notch, and the liquid will fill the entire culture chamber with a single dispensing step due to the spontaneous capillary flow (Casavant et al., 2013; Berthier et al., 2019; Zhang et al., 2020). Also, because the chambers are on the same focus plane (unlike Transwells® inserts where the membrane is higher than the well plate bottom), the two cell types in coculture can be easily imaged at the same time using a standard microscope. The compatibility of our coculture devices with traditional workflows (*e.g.,* use of petri dishes, pipettes, and microscopes) allows them to be used conveniently by most biologists.

To demonstrate the use of coculture devices in the study, a simplified workflow of one of the experimental conditions ("HLF + EOS (IL-3 IgG)") is shown (**Figure 1C**, **Supplementary Figure 2**). Briefly, HLFs were first seeded to the inner chamber of the coculture device, allowing them to attach and spread out. Next, eosinophils activated by interleukin-3 (IL-3) were seeded to the outer chambers which were previously coated with heat-aggregated immunoglobulin (HA-IgG). After the eosinophils attached, the inner and outer chambers were connected with additional coculture medium to overflow the half wall and initiate coculture. The two cell types were allowed to communicate via soluble factors for 72 h.

3.2 Eosinophils degranulate on HA-IgG in the microfluidic coculture device

Eosinophil degranulation starts with the release of soluble factor contents, such as toxic proteins (*e.g.,* EDN), from intracellular granules while eosinophils are alive (Spencer et al., 2014). Adhesion of activated eosinophils typically triggers degranulation (Cook et al., 2004; Lintomen et al., 2008). In contrast, following eosinophil cell death (*e.g.,* apoptosis or cytolysis), cell-free granules and other cellular contents are released as the cell membrane ruptures (Esnault et al., 2020). Additionally, it has been shown that extracellular cell-free granules also contain surface receptors that allow them to be activated and to further degranulate even when outside of cells (Neves et al., 2008); thus, cell-free granules from eosinophils can also respond to soluble factors secreted by neighboring cells (*e.g.,* fibroblasts).

We previously developed an *ex vivo* eosinophil degranulation model that recapitulates the responses of activated airway eosinophils to a biologically relevant extracellular cue found in the human lung airways (Esnault et al., 2017b). Briefly, freshly isolated blood eosinophils were primed with IL-3 and seeded to well plates coated with or without HA-IgG. Eosinophil degranulation occurred as soon as 30 min after adhesion to HA-IgG, and significant cytolysis was observed after 4 h (Esnault et al., 2020). To translate the eosinophil degranulation model established on well plates to the microfluidic coculture device, the first step is to validate that primary eosinophils will behave similarly in the coculture devices.

In accordance with our previous work (Esnault et al., 2020), after being seeded to the outer chambers for 1.5 h, eosinophils pre-activated by IL-3 displayed apparent adhesion and spreading on HA-IgG, while still maintaining their cellular membrane integrity (red arrows, **Figure 2A**: "EOS (IL-3 IgG)" or "EOS (IL-3 IgG) + HLF"). In contrast, eosinophils seeded to devices without HA-IgG appreared in suspension and some displayed polarized morphology due to the prior activation with IL-3 (**Figure 2A**: "EOS (IL-3)" or "EOS (IL-3) + HLF") (Esnault et al., 2017b; Shen et al., 2021). After the chambers were connected for 24 h and as expected according to our previous work (Esnault et al., 2020), IL-3 IgG-activated eosinophils had likely undergone significant cytolysis, leaving aggregates of cell debris (yellow asterisks, **Figure 2A**). At 72 h, control eosinophils not exposed to HA-IgG also released some cell-free granules (white arrowheads, Figure 2A), suggesting eosinophil death after prolonged IL-3-free culture *ex vivo* (Vancheri et al., 1989; Esnault et al., 2015). Images from eosinophil donor 1/HLF donor 2 were shown and are representative of a total of 6 donor pairs (eosinophil donor 1-3, HLF donor 1 and 2). Images from all donor pairs can be found in **Supplementary Figure 4**.

Conditioned media from the connected chambers was collected after 24 h, and the EDN content measured using ELISA. Eosinophils in IL-3 IgG conditions (with or without HLF) released significantly more EDN than control eosinophils in IL-3 conditions (**Figure 2B**). Data from eosinophil donor 1/HLF donor 1 (**Figure 2Bi**) and eosinophil donor 2/HLF donor 2 (**Figure 2Bii**) were shown and are representative of a total of 4 donor pairs (eosinophil donor 1 and 3, HLF donor 1 and 2); the 2 donor pairs with eosinophil donor 2 were excluded due to protocol differences in ELISA. Data from all donor pairs can be found in **Supplementary Figure 5**.

Together, our results showed that IL-3-activated eosinophils further degranulate on HA-IgG-coated outer chambers, suggesting we were able to recapitulate the previously developed eosinophil degranulation model (Esnault et al., 2017b) in the microfluidic coculture device.

3.3 *CXCL8*, *IL6*, and *ICAM1* are upregulated in HLFs cocultured with degranulating eosinophils

After the validation of the eosinophil degranulation model in the microfluidic coculture device, we wished to investigate the response of HLFs to degranulating eosinophils in coculture. First, we aimed to determine the changes of HLFs at the mRNA expression level. To achieve this goal, HLFs from the inner chambers of the coculture device were lysed after 72 h and analyzed using RT-qPCR. Notably, in HLF monoculture conditions ("HLF (IL-3 IgG)"), the coculture devices were treated the same way as in "HLF + EOS (IL-3 IgG)" conditions minus the presence of eosinophils (*i.e.,* outer chambers were coated with HA-IgG and loaded with IL-3 treated medium before connection) to account for the possible impact of residual IL-3 and released HA-IgG from the process on HLFs.

Our previous RNA-sequencing analyses identified several genes that were upregulated in HLFs cultured with conditioned media from degranulated eosinophils, which had downstream functions on inflammation, tissue remodeling, and lipid synthesis (Esnault et al., 2017a). Among those genes, we selected 3 representative genes that promote granulocytic inflammation to measure in our study: interleukin 6 (*IL6*), C-X-C motif chemokine ligand 8 (*CXCL8*), and intercellular adhesion molecule 1 (*ICAM1*). As a result (**Figure 3**), HLFs in coculture with

degranulating eosinophils ("HLF + EOS (IL-3 IgG)") showed the highest expression of *IL6* (**A**), *CXCL8* (**B**), and *ICAM1* (**C**), significantly higher than control HLFs, those in monoculture ("HLF (IL-3 IgG)") or in coculture with non-degranulating eosinophils ("HLF + EOS (IL-3)"). These trends were consistent with our previous RNA expression results using conditioned media (Esnault et al., 2017a; Bernau et al., 2018). Data from eosinophil donor 1/HLF donor 1 (**i**) and eosinophil donor 2/HLF donor 2 (**ii**) were shown and are representative of a total of 4 donor pairs (eosinophil donor 1 and 2, HLF donor 1 and 2); data from the 2 donor pairs with eosinophil donor 3 were not included because the samples were used to develop a separate readout. Data from all donor pairs can be found in **Supplementary Figure 6**.

Together, our results demonstrated that HLFs were activated by the coculture with degranulating eosinophils in the microfluidic coculture device, as indicated by the upregulation of proinflammatory genes, *IL6*, *CXCL8*, and *ICAM1*.

3.4 Coculture of HLFs with degranulating eosinophils leads to increased secretion of IL-6 and IL-8 than in either HLF or EOS monoculture

Next, we sought to assess the cellular changes at the protein expression level, specifically the level of secreted (extracellular) proteins. After the eosinophils and HLFs were cultured in the microfluidic coculture device for 72 h, we collected the culture supernatants and analyzed their contents of interleukin-6 (IL-6) and interleukin-8 (IL-8), proteins encoded by the two genes characterized above: *IL6* and *CXCL8*, respectively. IL-6 and IL-8 are important proinflammatory cytokines as they play vital roles in neutrophil regulation, with IL-8 as a neutrophil chemoattractant (Hammond et al., 1995) and IL-6 as a neutrophil activator (Fielding et al., 2008).

Similar to the results reported previously (Bernau et al., 2018, 2021), we observed a significant increase of both IL-6 and IL-8 (**Figure 4**) in the coculture conditions of HLFs with degranulating eosinophils ("HLF + EOS (IL-3 IgG)") compared to the control conditions (*i.e.,* monoculture or non-degranulating eosinophils). Notably, the trends of IL-6 and IL-8 release among the three conditions with HLFs were similar to the trends of *IL6* and *CXCL8* mRNA expression (**Figure 3**), suggesting the changes of the two markers took place at both transcription and translation levels in HLFs.

Despite many benefits (enabling bidirectional signaling, *etc*), the shared media mechanism of our coculture devices, similar to other coculture systems, can lead to ambiguity when determining the source of the soluble factors in coculture. Consequently, complementary studies that characterize only one type of cells (*e.g.,* conditioned media, qPCR, microscopy) are needed to fully investigate the signaling mechanisms. For example, in our study, because the culture media was shared between eosinophils and HLFs in coculture, we cannot definitively pinpoint the source of the elevated levels of chemokines (*i.e.,* IL-6 and IL-8) in coculture (**Figure 4**, "HLF + EOS (IL-3 IgG)") since either the degranulating eosinophils or HLF could be responsible for this effect. However, considering the findings in our previous conditioned media studies (Esnault et al., 2017a; Bernau et al., 2018, 2021) and our RT-qPCR data as above (**Figure 3B**), which explicitly analyzed HLFs only, we suspect that the HLFs are likely the predominant source of the additional IL-6 and IL-8 proteins in our coculture model. Data from eosinophil donor 1/HLF

donor 1 (**i**) and eosinophil donor 3/HLF donor 2 (**ii**) were shown and are representative of a total of 6 donor pairs (eosinophil donor 1-3, HLF donor 1 and 2). Data from all donor pairs can be found in **Supplementary Figure 7**. We note that there is some donor-to-donor variation; importantly, the trends hold across all donor pairs and are statistically significant.

Taken together, our mRNA (**Figure 3**) and secreted protein results (**Figure 4**), in conjuction with our previous publications (Esnault et al., 2017a; Bernau et al., 2018, 2021), suggest that the HLFs in coculture with degranulating eosinophils secrete increased levels of IL-6 and IL-8 compared with coculture with non-degranulating eosinophils or either cells in monoculture. This suggests the induction of HLFs into a proinflammatory phenotype in the presence of degranulating eosinophils in the microfluidic coculture device.

4. Conclusion

In summary, we demonstrated the use of a novel *ex vivo* microfluidic coculture model of degranulating eosinophils and HLFs to investigate the mechnisms of airway inflammation. In this model system, IL-3-activated eosinophils strongly degranulate on HA-IgG and induce HLFs into a proinflammatory phenotype via coculture. Our open microfluidic coculture devices present a unique platform for interrogating these cell interactions, as a method of modeling airway inflammation and fibroblast activation *ex vivo*. Here, we validated the findings from our previous conditioned media studies; with the signaling molecules we chacaterized in this study, we found similar trends to our previous unidirectional culture system. In the future, we will study additional signaling molecules that may only be captured in our coculture (bidirectional signaling) system. Further, we plan to reengineer the device to enable triculture with additional relavent immue cells.

Our coculture model suggests an important interplay between the immune (*e.g.,* eosinophils) and mesenchymal (*e.g.,* HLFs) compartments leading to a proinflammatory fibroblast phenotype that may in turn amplify the overall inflammatory response. More importantly, although the present study uses eosinophils derived from people with allergy and asthma, in the future, we envision that this coculture model system could be more broadly applied to other organs (*e.g.,* liver, breast, prostate, gastrointestinal tract) with immune-mesenchymal cell interactions in both normal and diseased states.

5. Conflict of interest

The authors acknowledge the following potential conflicts of interest in companies pursuing open microfluidic and biomedical technologies: EB: Tasso, Inc., Salus Discovery, LLC, and Stacks to the Future, LLC; ABT: Stacks to the Future, LLC. However, the research in this publication is not related to these companies. SKM is a consultant and speaker for Astra-Zeneca and GlaxoSmithKline. YZ, XS, MGT, PSF, UNL, FYL, JWP, SJS, LCD, SE, KB, NNJ, and NS declare no conflict of interest.

6. Author contributions

YZ, SE, KB, and ABT conceptualized the research. KB and ABT supervised the research. YZ, XS, SE, KB, and ABT planned the experiments. JWP and SJS advised on cell culture in the microfluidic coculture device. FYL, LCD, NNJ, SKM, NS, EB, SE, KB, and ABT provided expertise in the isolation and culture of eosinophils and fibroblasts, overall microfluidic device design/assay development, and the clinical significance of the work. YZ and MGT fabricated the devices. UNL optimized the solvent bonding process. PSF isolated the blood eosinophils. YZ, XS, and MGT conducted experiments and collected data. YZ analyzed the data. YZ, SE, KB, and ABT interpreted the results of experiments. YZ, MGT, UNL, KB, and ABT drafted the manuscript. YZ prepared the figures. YZ, FYL, NNJ, SKM, SE, KB, and ABT edited the manuscript. All authors reviewed and approved the manuscript.

7. Funding

This work was supported by the National Institutes of Health (R35 GM128648, ABT; R01 HL146402, NS; NHLBI P01HL088594, NNJ; R01 HL115118, LCD) and Falk Transformational Award (NS). The general coculture platform development was supported by the Department of Defense (PR180585, SJS) and the Society for Laboratory Automation and Screening (SLASFG2020, UNL).

8. Acknowledgements

We thank Dr. Tianzi Zhang for guidance on the operation of the coculture device.

9. References

Acharya, K. R., and Ackerman, S. J. (2014). Eosinophil granule proteins: Form and function. *J. Biol. Chem.* 289, 17406–17415. doi:10.1074/jbc.R113.546218.

Al-Muhsen, S., Johnson, J. R., and Hamid, Q. (2011). Remodeling in asthma. *J. Allergy Clin. Immunol.* 128, 451–462. doi:10.1016/j.jaci.2011.04.047.

Álvarez-García, Y. R., Ramos-Cruz, K. P., Agostini-Infanzón, R. J., Stallcop, L. E., Beebe, D. J., Warrick, J. W., et al. (2018). Open multi-culture platform for simple and flexible study of multi-cell type interactions. *Lab Chip* 18, 3184–3195. doi:10.1039/c8lc00560e.

Angelis, N., Porpodis, K., Zarogoulidis, P., Spyratos, D., Kioumis, I., Papaiwannou, A., et al. (2014). Airway inflammation in chronic obstructive pulmonary disease. *J. Thorac. Dis.* 6, 4–9. doi:10.3978/j.issn.2072-1439.2014.03.07.

Bernau, K., Leet, J. P., Esnault, S., Noll, A. L., Evans, M. D., Jarjour, N. N., et al. (2018). Eosinophil-degranulation products drive a proinflammatory fibroblast phenotype. *J. Allergy Clin. Immunol.* 142, 1360-1363.e3. doi:10.1016/j.jaci.2018.05.037.

Bernau, K., Leet, J. P., Floerke, H., Bruhn, E. M., Noll, A. L., McDermott, I. S., et al. (2021). Interleukin-1α is a critical mediator of the response of human bronchial fibroblasts to eosinophilic inflammation. *Cells* 10, 1–17. doi:10.3390/cells10030528.

Berry, S. B., Zhang, T., Day, J. H., Su, X., Wilson, I. Z., Berthier, E., et al. (2017). Upgrading well plates using open microfluidic patterning. *Lab Chip* 17, 4253–4264. doi:10.1039/c7lc00878c.

Berthier, E., Dostie, A. M., Lee, U. N., Berthier, J., and Theberge, A. B. (2019). Open Microfluidic Capillary Systems. *Anal. Chem.* 91, 8739–8750.

doi:10.1021/acs.analchem.9b01429.
Bhatia, S. N., and Ingber, D. E. (2014). Microfluidic organs-on-chips. *Nat. Biotechnol.* 32, 760–772. doi:10.1038/nbt.2989.
Casavant, B. P., Berthier, E., Theberge, A. B., Berthier, J., Montanez-Sauri, S. I., Bischel, L. L., et al. (2013). Suspended microfluidics. *Proc. Natl. Acad. Sci. U. S. A.* 110, 10111–10116. doi:10.1073/pnas.1302566110.
Cook, E. B., Stahl, J. L., Sedgwick, J. B., Barney, N. P., and Graziano, F. M. (2004). The promotion of eosinophil degranulation and adhesion to conjunctival epithelial cells by IgE-activated conjunctival mast cells. *Ann. Allergy, Asthma Immunol.* 92, 65–72. doi:10.1016/S1081-1206(10)61712-7.
Davidson, S., Coles, M., Thomas, T., Kollias, G., Ludewig, B., Turley, S., et al. (2021). Fibroblasts as immune regulators in infection, inflammation and cancer. *Nat. Rev. Immunol.* 21, 704–717. doi:10.1038/s41577-021-00540-z.
Desjardins-Park, H. E., Foster, D. S., and Longaker, M. T. (2018). Fibroblasts and wound healing: An update. *Regen. Med.* 13, 491–495. doi:10.2217/rme-2018-0073.
Esnault, S., Bernau, K., Torr, E. E., Bochkov, Y. A., Jarjour, N. N., and Sandbo, N. (2017a). RNA-sequencing analysis of lung primary fibroblast response to eosinophil-degranulation products predicts downstream effects on inflammation, tissue remodeling and lipid metabolism. *Respir. Res.* 18, 1–16. doi:10.1186/s12931-017-0669-8.
Esnault, S., Johansson, M. W., Kelly, E. A., Koenderman, L., Mosher, D. F., and Jarjour, N. N. (2017b). IL-3 up-regulates and activates human eosinophil CD32 and αMβ2 integrin causing degranulation. *Clin. Exp. Allergy* 47, 488–498. doi:10.1111/cea.12876.
Esnault, S., Kelly, E. A. B., Nettenstrom, L. M., Cook, E. B., Seroogy, C. M., and Jarjour, N. N. (2012). Human eosinophils release IL-1ß and increase expression of IL-17A in activated CD4 + T lymphocytes. *Clin. Exp. Allergy* 42, 1756–1764. doi:10.1111/j.1365-2222.2012.04060.x.
Esnault, S., Kelly, E. A. B., Shen, Z.-J., Johansson, M. W., Malter, J. S., and Jarjour, N. N. (2015). IL-3 Maintains Activation of the p90S6K/RPS6 Pathway and Increases Translation in Human Eosinophils. *J. Immunol.* 195, 2529–2539. doi:10.4049/jimmunol.1500871.
Esnault, S., Leet, J. P., Johansson, M. W., Barretto, K. T., Fichtinger, P. S., Fogerty, F. J., et al. (2020). Eosinophil cytolysis on Immunoglobulin G is associated with microtubule formation and suppression of rho-associated protein kinase signalling. *Clin. Exp. Allergy* 50, 198–212. doi:10.1111/cea.13538.
Fielding, C. A., McLoughlin, R. M., McLeod, L., Colmont, C. S., Najdovska, M., Grail, D., et al. (2008). IL-6 Regulates Neutrophil Trafficking during Acute Inflammation via STAT3. *J. Immunol.* 181, 2189–2195. doi:10.4049/jimmunol.181.3.2189.
Hammond, M. E., Lapointe, G. R., Feucht, P. H., Hilt, S., Gallegos, C. A., Gordon, C. A., et al. (1995). IL-8 induces neutrophil chemotaxis predominantly via type I IL-8 receptors. *J. Immunol.* 155, 1428–33. Available at: http://www.ncbi.nlm.nih.gov/pubmed/7636208.
Hinz, B., Phan, S. H., Thannickal, V. J., Galli, A., Bochaton-Piallat, M. L., and Gabbiani, G. (2007). The myofibroblast: One function, multiple origins. *Am. J. Pathol.* 170, 1807–1816. doi:10.2353/ajpath.2007.070112.
Humayun, M., Chow, C. W., and Young, E. W. K. (2018). Microfluidic lung airway-on-a-chip with arrayable suspended gels for studying epithelial and smooth muscle cell interactions. *Lab Chip* 18, 1298–1309. doi:10.1039/c7lc01357d.
Lee, J. J., Jacobsen, E. A., McGarry, M. P., Schleimer, R. P., and Lee, N. A. (2010). Eosinophils

in health and disease: the LIAR hypothesis. *Clin. Exp. Allergy* 40, 563–575. doi:10.1111/j.1365-2222.2010.03484.x.
Lee, S., Lim, J., Yu, J., Ahn, J., Lee, Y., and Jeon, N. L. (2019). Engineering tumor vasculature on an injection-molded plastic array 3D culture (IMPACT) platform. *Lab Chip* 19, 2071–2080. doi:10.1039/c9lc00148d.
Li, R., Lv, X., Zhang, X., Saeed, O., and Deng, Y. (2016). Microfluidics for cell-cell interactions: A review. *Front. Chem. Sci. Eng.* 10, 90–98. doi:10.1007/s11705-015-1550-2.
Lintomen, L., Franchi, G., Nowill, A., Condino-Neto, A., de Nucci, G., Zanesco, A., et al. (2008). Human eosinophil adhesion and degranulation stimulated with eotaxin and RANTES in vitro: Lack of interaction with nitric oxide. *BMC Pulm. Med.* 8, 1–11. doi:10.1186/1471-2466-8-13.
Louis, R., Lau, L. C. K., Bron, A. O., Roldaan, A. C., Radermecker, M., and Djukanović, R. (2000). The relationship between airways inflammation and asthma severity. *Am. J. Respir. Crit. Care Med.* 161, 9–16. doi:10.1164/ajrccm.161.1.9802048.
McBrien, C. N., and Menzies-Gow, A. (2017). The biology of eosinophils and their role in asthma. *Front. Med.* 4. doi:10.3389/fmed.2017.00093.
Mia, M. M., Boersema, M., and Bank, R. A. (2014). Interleukin-1β attenuates myofibroblast formation and extracellular matrix production in dermal and lung fibroblasts exposed to transforming growth factor-β1. *PLoS One* 9. doi:10.1371/journal.pone.0091559.
Mostaço-Guidolin, L. B., Osei, E. T., Ullah, J., Hajimohammadi, S., Fouadi, M., Li, X., et al. (2019). Defective fibrillar collagen organization by fibroblasts contributes to airway remodeling in asthma. *Am. J. Respir. Crit. Care Med.* 200, 431–443. doi:10.1164/rccm.201810-1855OC.
Neves, J. S., Perez, S. A. C., Spencer, L. A., Melo, R. C. N., Reynolds, L., Ghiran, I., et al. (2008). Eosinophil granules function extracellularly as receptor-mediated secretory organelles. *Proc. Natl. Acad. Sci. U. S. A.* 105, 18478–18483. doi:10.1073/pnas.0804547105.
Pavord, I. D. (2013). Eosinophilic phenotypes of airway disease. *Ann. Am. Thorac. Soc.* 10, 143–149. doi:10.1513/AnnalsATS.201306-168AW.
Phipps, S., Ying, S., Wangoo, A., Ong, Y.-E., Levi-Schaffer, F., and Kay, A. B. (2002). The Relationship Between Allergen-Induced Tissue Eosinophilia and Markers of Repair and Remodeling in Human Atopic Skin. *J. Immunol.* 169, 4604–4612. doi:10.4049/jimmunol.169.8.4604.
Plikus, M. V., Wang, X., Sinha, S., Forte, E., Thompson, S. M., Herzog, E. L., et al. (2021). Fibroblasts: Origins, definitions, and functions in health and disease. *Cell* 184, 3852–3872. doi:10.1016/j.cell.2021.06.024.
Sackmann, E. K., Fulton, A. L., and Beebe, D. J. (2014). The present and future role of microfluidics in biomedical research. *Nature* 507, 181–189. doi:10.1038/nature13118.
Sandbo, N., Ngam, C., Torr, E., Kregel, S., Kach, J., and Dulin, N. (2013). Control of myofibroblast differentiation by microtubule dynamics through a regulated localization of mDia2. *J. Biol. Chem.* 288, 15466–15473. doi:10.1074/jbc.M113.464461.
Shen, Z.-J., Hu, J., O'Neal, M. A., and Malter, J. S. (2021). Pin1 Regulates IL-5 Induced Eosinophil Polarization and Migration. *Cells* 10, 211. doi:10.3390/cells10020211.
Spencer, L. A., Bonjour, K., Melo, R. C. N., and Weller, P. F. (2014). Eosinophil secretion of granule-derived cytokines. *Front. Immunol.* 5, 1–9. doi:10.3389/fimmu.2014.00496.
Torr, E. E., Ngam, C. R., Bernau, K., Tomasini-Johansson, B., Acton, B., and Sandbo, N. (2015).

Myofibroblasts exhibit enhanced fibronectin assembly that is intrinsic to their contractile phenotype. *J. Biol. Chem.* 290, 6951–6961. doi:10.1074/jbc.M114.606186.

Vancheri, C., Gauldie, J., Bienenstock, J., Cox, G., Scicchitano, R., Stanisz, A., et al. (1989). Human lung fibroblast-derived granulocyte-macrophage colony stimulating factor (GM-CSF) mediates eosinophil survival in vitro. *Am. J. Respir. Cell Mol. Biol.* 1, 289–295. doi:10.1165/ajrcmb/1.4.289.

Young, E. W. K., and Beebe, D. J. (2010). Fundamentals of microfluidic cell culture in controlled microenvironments. *Chem. Soc. Rev.* 39, 1036–1048. doi:10.1039/b909900j.

Young, E. W. K., Berthier, E., and Beebe, D. J. (2013). Assessment of enhanced autofluorescence and impact on cell microscopy for microfabricated thermoplastic devices. *Anal. Chem.* 85, 44–49. doi:10.1021/ac3034773.

Zhang, T., Lih, D., Nagao, R. J., Xue, J., Berthier, E., Himmelfarb, J., et al. (2020). Open microfluidic coculture reveals paracrine signaling from human kidney epithelial cells promotes kidney specificity of endothelial cells. *Am. J. Physiol. - Ren. Physiol.* 319, F41–F51. doi:10.1152/ajprenal.00069.2020.

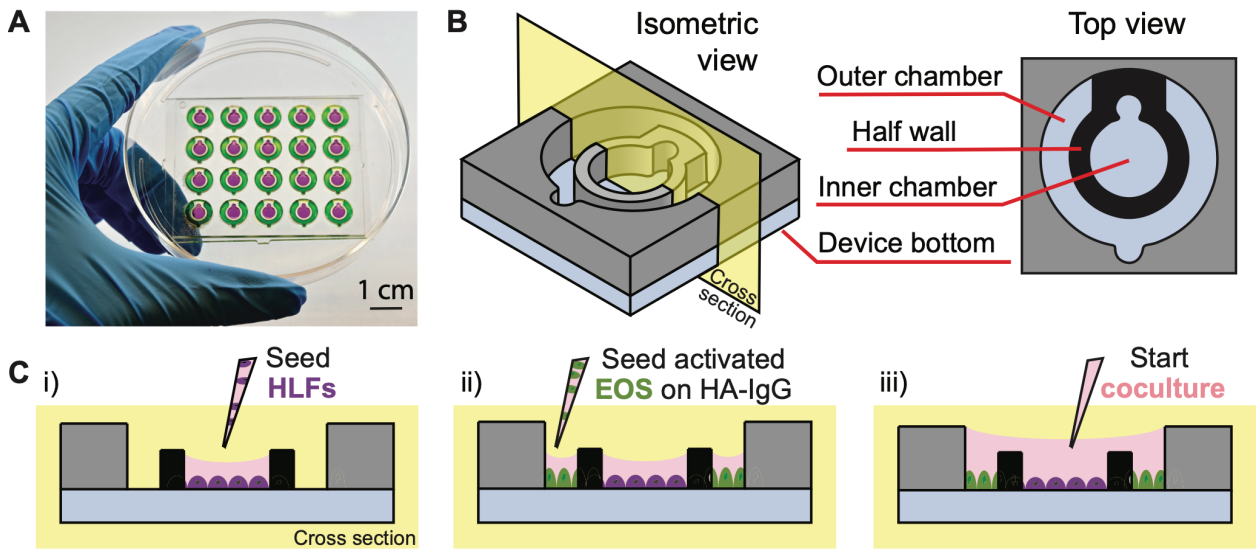

FIGURE 1 | Open microfluidic coculture device description. **(A)** A device chip containing 20 coculture devices in a 4 × 5 array fitted in a 10-cm petri dish (Zhang et al., 2020). Reproduced from Zhang et al. 2020 as allowed per journal policy. Inner (purple) and outer (green) chambers are loaded with food coloring dyes for visualization. **(B)** An isometric and top view of the device design. **(C)** A cross-sectional view of the device and simplified workflow. (**i**) HLFs are seeded to the inner chambers on day 1; (**ii**) interleukin-3 (IL-3)-activated eosinophils (EOS) are seeded to the outer chambers precoated with heat-aggregated immunoglobulin (HA-IgG) on day 3; (**iii**) inner and outer chambers are connected via the addition of coculture medium after 1.5 h to initiate coculture.

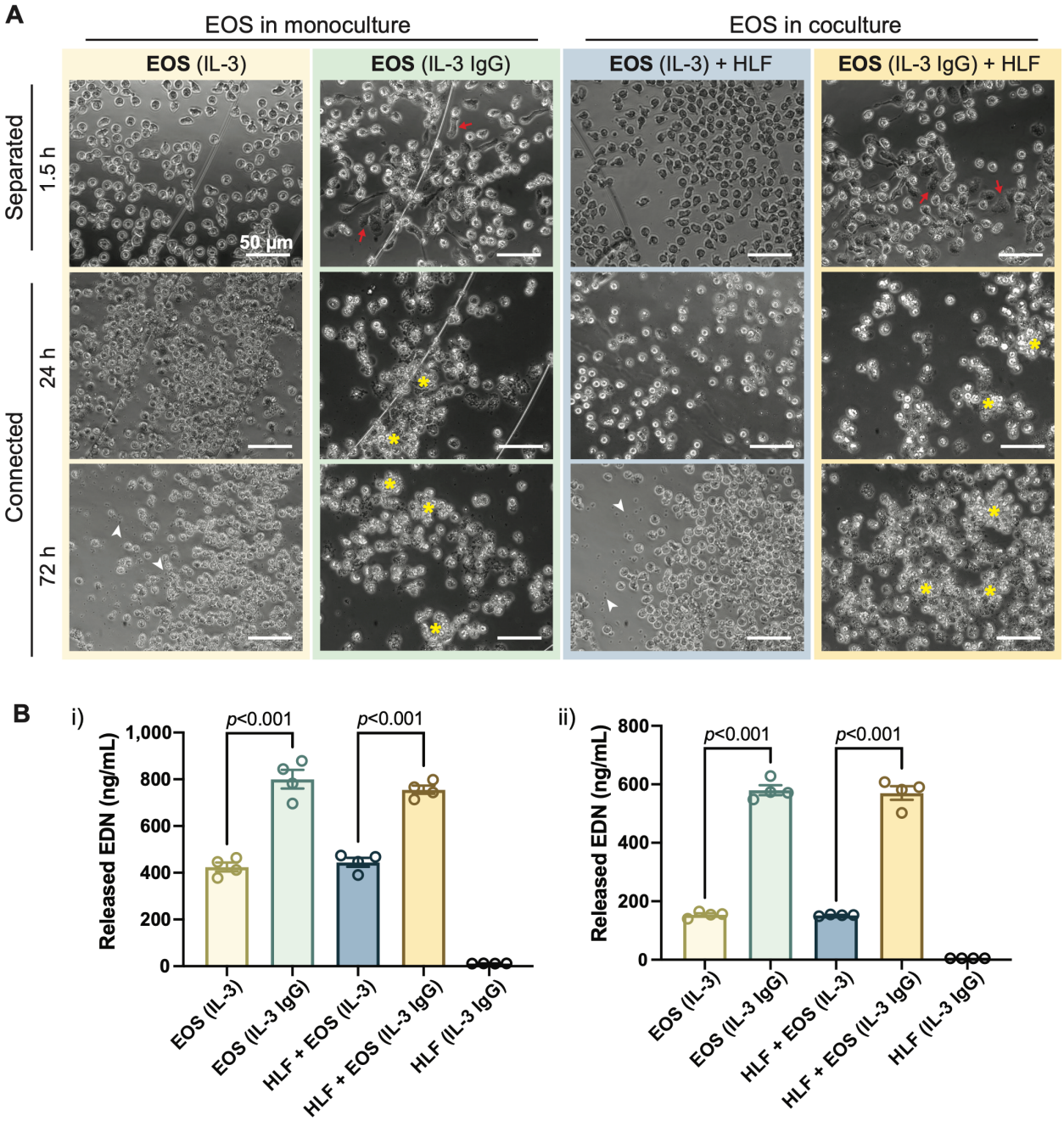

FIGURE 2 | IL-3-activated eosinophils degranulate on HA-IgG in the coculture device. **(A)** Phase contrast images of eosinophils (EOS) activated with IL-3 ("IL-3") and in some conditions also seeded onto HA-IgG ("IL-3 IgG") in coculture devices at the indicated times. The chambers remained separated for 1.5 h and then were connected for up to 72 h. Red arrows show eosinophils spreading on HA-IgG. Yellow asterisks show aggregates of eosinophil cell debris. White arrowheads show eosinophil cell-free granules. Images are representative of 4 culture replicates, as well as 3 eosinophil donors and 2 HLF donors. **(B)** Levels of released eosinophil-derived neurotoxin (EDN) in culture media after 24 h measured by ELISA. Results from 2 different representative eosinophil/HLF donor pairs are shown in **i**) and **ii**). Data are expressed as mean ± SEM (n=4); each point is one culture replicate. Data were analyzed using One-Way ANOVA, followed by Holm-Šídák's multiple comparisons test.

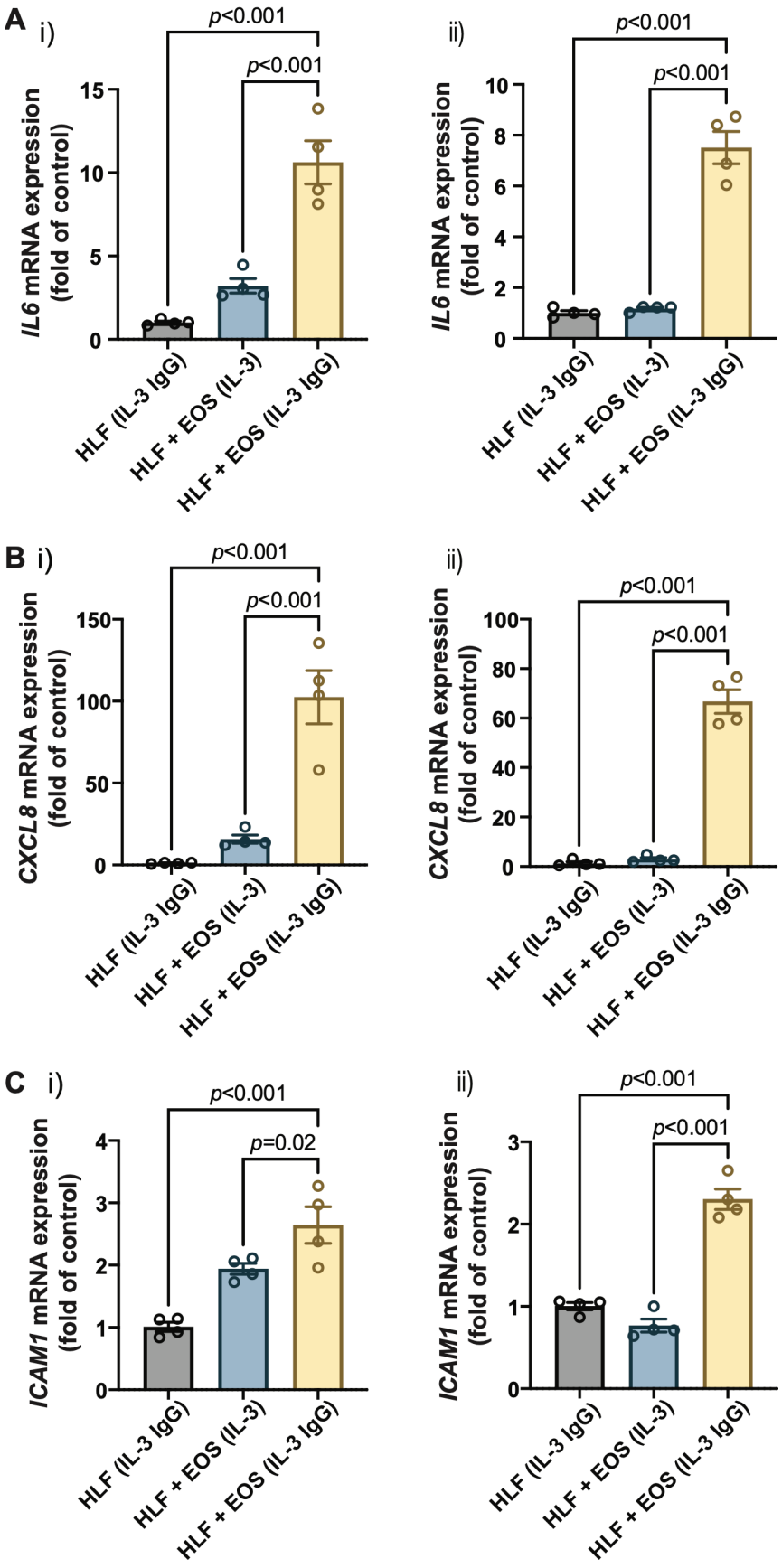
A
i)
p<0.001
p<0.001
IL6 mRNA expression (fold of control)
15
10
5
0
HLF (IL-3 IgG)
HLF + EOS (IL-3)
HLF + EOS (IL-3 IgG)
ii)
p<0.001
p<0.001
IL6 mRNA expression (fold of control)
10
8
6
4
2
0
HLF (IL-3 IgG)
HLF + EOS (IL-3)
HLF + EOS (IL-3 IgG)
B
i)
p<0.001
p<0.001
CXCL8 mRNA expression (fold of control)
150
100
50
0
HLF (IL-3 IgG)
HLF + EOS (IL-3)
HLF + EOS (IL-3 IgG)
ii)
p<0.001
p<0.001
CXCL8 mRNA expression (fold of control)
100
80
60
40
20
0
HLF (IL-3 IgG)
HLF + EOS (IL-3)
HLF + EOS (IL-3 IgG)
C
i)
p<0.001
p=0.02
ICAM1 mRNA expression (fold of control)
4
3
2
1
0
HLF (IL-3 IgG)
HLF + EOS (IL-3)
HLF + EOS (IL-3 IgG)
ii)
p<0.001
p<0.001
ICAM1 mRNA expression (fold of control)
3
2
1
0
HLF (IL-3 IgG)
HLF + EOS (IL-3)
HLF + EOS (IL-3 IgG)

FIGURE 3 | Proinflammatory genes are upregulated in HLFs cocultured with degranulating eosinophils. HLFs in coculture with degranulating eosinophils ("HLF + EOS (IL-3 IgG)") for 72 h showed the highest mRNA level upregulation of **(A)** *IL6,* **(B)** *CXCL8*, and **(C)** *ICAM1*. Results from 2 representative eosinophil/HLF donor pairs are shown in i) and ii). Data are expressed as mean ± SEM (n=4); each point is one culture replicate. Data were analyzed using One-Way ANOVA, followed by Holm-Šídák's multiple comparisons test.

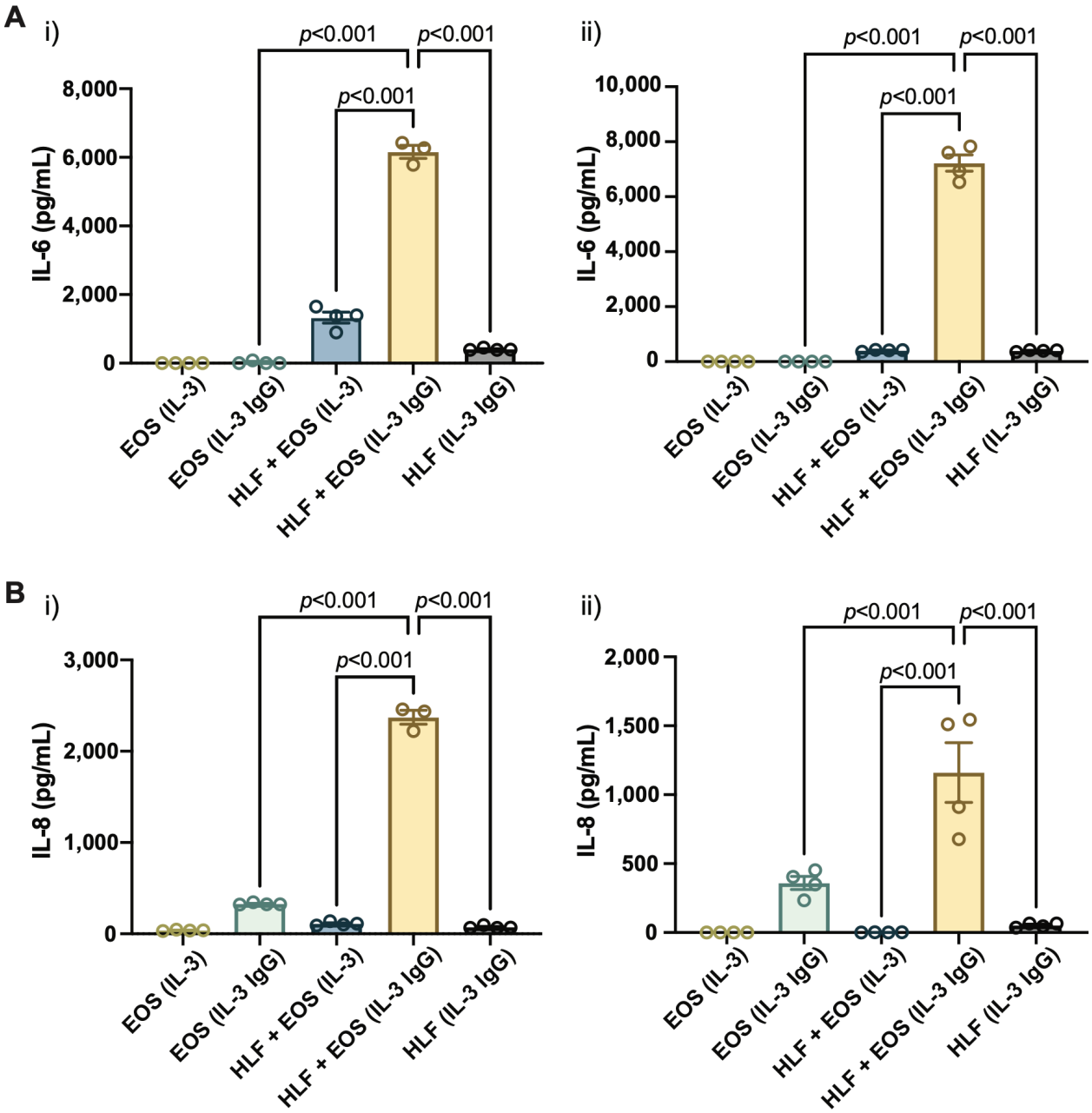

FIGURE 4 | The coculture of HLFs with degranulating eosinophils releases the highest levels of proinflammatory cytokines compared to HLF and eosinophil monocultures and other control conditions. Levels of soluble factors, **(A)** IL-6 and **(B)** IL-8, were measured in the conditioned media after 72 h in culture. Results from 2 representative eosinophil/HLF donor pairs are shown

in **i**) and **ii**). Data are expressed as mean ± SEM (n=3-4); each point is one culture replicate. Data were analyzed using One-Way ANOVA, followed by Holm-Šídák's multiple comparisons test.

Table 1. Forward and reserve sequences of primers used in reverse transcription quantitative polymerase chain reaction (RT-qPCR). *GUSB*: glucuronidase β. *IL6*: interleukin 6. *CXCL8*: C-X-C motif chemokine ligand 8. *ICAM1*: intercellular adhesion molecule 1.

Primer	**Forward**	**Reverse**
GUSB	CAGGACCTGCGCACAAGAG	AGCGTGTCGACCCCATTC
IL6	TGCAGATGAGTACAAAAGTCCTGAT	GTGGTTATTGCATCTAGATTCTTTGC
CXCL8	CTTGGCAGCCTTCCTGATTT	TTCTTTAGCACTCCTTGGCAAAA
ICAM1	GCCAGGAGACACTGCAGACA	TGGCTTCGTCAGAATCACGTT