Global characterization of gene expression in the brain of starved immature *R. prolixus*

Short title: *Rhodnius prolixus* brain transcriptome

Jessica Coraiola Nevoa[1], Jose ManuelLatorre-Estivalis[2], Fabiano Sviatopolk-Mirsky Pais[3], Newmar Pinto Marliére[1], Gabriel da Rocha Fernandes[3], Marcelo Gustavo Lorenzo[1], Alessandra Aparecida Guarneri[1*].

1-Vector Behaviour and Pathogen Interaction Group, Instituto René Rachou – FIOCRUZ, Belo Horizonte, Minas Gerais, Brazil.

2- Laboratorio de Insectos Sociales, Instituto de Fisiología, Biología Molecular y Neurociencias, Universidad de Buenos Aires - CONICET, Buenos Aires, Argentina

3- Bioinformatics Plataform, Instituto René Rachou - FIOCRUZ, Belo Horizonte, Minas Gerais, Brazil

***Corresponding author: Alessandra Aparecida Guarneri, contact: alessandra.guarneri@fiocruz.br**

Abstract

Background: *Rhodnius prolixus* is a vector of Chagas disease and has become a model organism to study physiology, behavior, and pathogen interaction. The publication of its genome allowed initiating a process of comparative characterization of the gene expression profiles of diverse organs exposed to varying conditions. Brain processes control the expression of behavior and, as such, mediate immediate adjustment to a changing environment, allowing organisms to maximize their chances to survive and reproduce. The expression of fundamental behavioral processes like feeding requires a fine control in triatomines because they obtain their blood meals from potential predators. Therefore, the characterization of gene expression profiles of key components modulating behavior in brain processes, like those of neuropeptide precursors and their receptors, seems fundamental. Here we study global gene expression profiles in the brain of starved *R. prolixus* fifth instar nymphs by means of RNASeq sequencing. Results: The expression of neuromodulatory genes such as those of precursors of neuropeptides, neurohormones, and their receptors; as well as the enzymes involved in the biosynthesis and processing of neuropeptides and biogenic amines were fully characterized. Other important gene targets such as neurotransmitter receptors, nuclear receptors, clock genes, sensory receptors, and takeouts were identified and their gene expression analyzed. Conclusion: We propose that the set of neuromodulation-related genes highly expressed in the brain of starved *R. prolixus* nymphs deserves functional characterization to allow the subsequent development of tools targeting them for bug control. As the brain is a complex structure that presents functionally-specialized areas, future studies should focus on characterizing gene expression profiles in target areas, e.g. mushroom bodies, to complement our current knowledge.

Keywords: Brain, RNA-sequencing, *Rhodnius prolixus*, neuromodulators

Introduction

Triatomines are hematophagous insects that can transmit *Trypanosoma cruzi*, the etiological agent of Chagas disease. It is estimated that this neglected disease affects 7 million people, located mostly in Central and South America. The study of their biology is relevant because *T. cruzi* transmission is mostly controlled by eliminating domiciliated bugs (1).

Triatomines are nocturnal insects that assume an akinetic state while hidden in shelters during daylight hours. At nightfall, they eventually start non-oriented locomotor activity, outside shelters to search for hosts. For host recognition, starved bugs detect cues released by vertebrates, such as radiant heat, water vapor, carbon dioxide, and other odorants (2). The decision to leave a shelter and engage in foraging is risky, as triatomine hosts are often predators as well. For this reason, starved bugs mostly leave the protection of the shelters when a robust set of host clues is present (3–5). Bugs of all nymphal instars and adults of both sexes feed on blood and can tolerate long starvation. Whereas nymphs have to feed to be able to molt, adult females require nutrients to produce eggs (6). Starved insects orientate towards host-emitted stimuli, while fed insects can remain indifferent or avoid these cues depending on the time elapsed after feeding (7).

The central nervous system (CNS) is the main regulator of physiology and behavior. Besides processing sensory information, the brain is the major accumulation of neuropiles integrating neural activity of sensory, memory, and proprioceptive nature (8). As such, it has a main role in the coordination of motor responses, adjusting their proper timing through a set of clock neurons (9–11). Signal transfer and modulation of neural processes in the CNS depend on neuroactive compounds, including neurotransmitters of diverse chemical nature like biogenic amines and neuropeptides, and their receptors (12,13). Neuropeptides and biogenic amines can also act as endocrine factors mediating signaling processes in multicellular organisms, and in the case of insects, they are fundamental in coordinating growth and development, as well as physiological processes such as metabolism, diuresis, digestion, reproduction, and behavior (14,15). *R. prolixus* has been widely used as a model for insect physiology studies, including research on reproduction, development, immunology, and vector-parasite interactions (16). After the publication of the *R. prolixus* genome sequence (17), and the introduction of next-generation sequencing (NGS) methods, several studies have described genetic and molecular components underlying the physiology of *R. prolixus* (14,15,18–26). Transcriptomic studies allowed the discovery of new genes and transcripts, the identification of differentially expressed genes, determining targets for broader functional analyses. Some transcriptomes have

analyzed gene expression in different *R. prolixus* tissues such as salivary glands (27), ovaries (28,29), gut (25), testicles (30), and antennae (22). Furthermore, this technique allowed defining the molecular bases of female reproductive physiology under differing nutritional states (18), as well as characterizing the innate immune system of these bugs at the molecular level (31). Several of these bioinformatic analyses have recently shown that the genome of *R. prolixus* has many missing or miss-annotated genes (22,29,31), highlighting the importance of transcriptomes for improving the quality of the annotated genome of *R. prolixus*. Therefore, the present study aims to describe the genetic components that serve as the molecular neural bases controlling behavior in the brain of unfed *R. prolixus* nymphs.

Materials and methods

Insects

Rhodnius prolixus were obtained from a colony derived from insects collected in Honduras around 1990 and maintained by the Vector Behavior and Pathogen Interaction Group at the René Rachou Institute, Belo Horizonte, Brazil. Insects were monthly fed on citrated rabbit blood obtained from CECAL (Centro de Criação de Animais de Laboratório, FIOCRUZ, Rio de Janeiro, Brazil) offered through an artificial feeder at 37 °C, alternating with feeding on anesthetized chicken and mice. Chickens were anesthetized with intraperitoneal injections of a mixture of ketamine (20 mg/kg; Cristália, Brazil) and detomidine (0.3 mg/kg; Syntec, Brazil), and mice with ketamine (150 mg/kg; Cristália, Brazil) and xylazine (10 mg/kg; Bayer, Brazil). The procedures using animals were approved under license number LW-61/2012 (Committee for Ethics in the Use of Animals, CEUA-FIOCRUZ). Insects were reared in the insectary under 27 ± 2 °C, 51 ± 7% of relative humidity and natural illumination.

RNA extraction and Illumina sequencing

Thirty-day-old 5th instar nymphs were used in this experiment. Insect brains were dissected on a freeze cold dissecting dish (BioQuip, Gardena, CA, US), collected with forceps, and immediately transferred to a microtube immersed in dry ice and added 1 mL of TRIzol™ reagent (Invitrogen, Thermo Fisher Scientific, MA, USA). For sample completion, dissections occurred along three days, exclusively between 2 and 4 PM. Six independent replicates were performed, each composed of a pool of 20 brains. RNA extraction was performed with TRIzol™ according to the manufacturer's instructions. Total RNA concentrations were determined using a Qubit 2.0 Fluorometer

(Life Technologies, Carlsbad, CA, US). The libraries were constructed using the TruSeq Stranded mRNA Sample Preparation Kit (Illumina, San Diego, CA) and sequenced on an Illumina HiSeq 2500 platform at the Max Planck Genome Center in Cologne (Germany). Approximately 15 million reads were obtained for each library, using 150 base-pair paired-end reads. The raw sequence dataset is available with the NCBI-SRA Bioproject number PRJNA853796 at NCBI.

Bioinformatic analysis

Raw reads were filtered and trimmed for low-quality bases using Trimmomatic (v0.36) (32), according to standard quality score parameters (Phred-33 (>15); and 50 base-pair minimum length). Then, STAR v2.6.0 (33) was used with default parameters to map reads to the *R. prolixus* reference genome (version RproC3.3) accessed through the VectorBase website (34). Mapped reads were assigned to each gene through BEDTools coverage (v2.29.2) based on an updated gene annotation file (22). Gene length of mapped reads and total counts were used for calculating Fragment *per* Kilobase *per* Million mapped reads (FPKM) values for target genes in each library. Subsequently, target gene expression (as Log10 (FPKM+1)) was depicted in heatmaps built using the pheatmap R package (v1.0.12). Finally, all genes were ranked according to the highest expression using Log10 (FPKM+1) values. Finally, all genes were ranked according to the highest expression using Log10 (FPKM+1) values, and from the genes with the 100 highest scores, the top 50 that were present in at least four of the six libraries, and which presented annotation were selected. The identity and putative functions of these highly expressed genes were obtained from BLASTp searches against NCBI (including only insect sequences) and InterPro description from VectorBase (34). Genes with sequences shorter than 100 amino acids and/or without functional information were not included in this ranking.

Results and discussion

Overall analysis

RNA-Seq data from starved 5th instar *R. prolixus* brain transcriptomes were summarized in Table 1. After filtering and trimming raw reads, all libraries showed coverage of at least 13 million reads. The number of uniquely mapped reads against the *R. prolixus* genome ranged from 8,8 M to 10,3 M reads.

Table 1. Summary of RNA-Seq metrics from *R. prolixus* brain transcriptomes.

Sample name	Raw reads	Clean reads	Uniquely mapped	Uniquely mapped (%)
Brain_rep1	15,816,907	12,843,740	9,235,291	71.90
Brain_rep2	16,109,824	13,304,387	8,860,721	66.60
Brain_rep3	16,379,827	13,237,314	9,795,612	74.00
Brain_rep4	16,367,691	13,094,877	9,451,882	72.18
Brain_rep5	16,811,723	13,819,788	9,699,418	70.18
Brain_rep6	16,462,326	14,243,670	10,330,221	72.52

Sample name: name of replicate; **Raw Reads:** original sequencing reads; **Clean Reads:** number of reads after filtering; **Uniquely mapped:** number of reads that were uniquely mapped to the reference genome; **Uniquely mapped (%):** percentages of uniquely mapped reads.

Based on our brain library outputs, six lists of 100 top expressed genes were obtained after ranking their Log10 (FPKM+1) values. The comparison of these ranks allowed building a consensus list depicting genes that ranked top 50 in at least four out of six libraries (Table 2). Several initiation and elongation factors together with ribosomal proteins were identified among top expressed genes, probably reflecting protein biosynthesis induced by starvation. Several heat shock proteins presented high expression in the brain, also probably due to starvation-generated stress. Different types of soluble carrier proteins, like odorant binding proteins, takeouts and lipocalins were very abundantly expressed in the CNS, suggesting roles other than odor transportation or detection. Finally, other highly expressed genes were the neuroendocrine secretory protein 7B2 which functions as a specific chaperone for the prohormone convertase 2 (PC2) (35), an enzyme required for the maturation of neuropeptide and peptide hormone precursors; and the Glutamine synthetase that catalyzes the synthesis of glutamine, which has a central role in nitrogen metabolism and the regulation of neurotransmitter production (36).

Table 2. Consensus list of the top 50 most highly expressed genes in brain transcriptomes of starved *R. prolixus*.

Gene ID	Gene Name	P Length	Top hit of BLASTp against Insecta	Interpro Description according to VectorBase	Average
RPRC006099	Nmdar2a	218	Glutamate Receptor Ionotropic, Nmda 2b Isoform X2 [*Halyomorpha halys*]	Receptor, ligand binding region	4.02
RPRC015041		462	Elongation Factor 1 Alpha [*Platymeris biguttatus*]	Translation elongation factor eftu/ef1a	3.97
RPRC005193		139	Saga-Associated Factor 29 Homolog [*Fopius arisanus*]	Saga-associated factor 29	3.97
RPRC000990		702	Hexamerin-Like [*Cimex lectularius*]	Hemocyanin	3.94
RPRC004310		652	Heat Shock Cognate Protein [*Riptortus pedestris*]	Heat shock protein 70	3.92
RPRC011668	Nplp-1	454	Neuropeptide-Like Precursor 1 [*Rhodnius prolixus*]	-	3.87
RPRC010283		450	Alpha-Tubulin 1 [*Lygus lineolaris*]	Alpha tubulin	3.82
RPRC009600		302	Mitochondrial Adp/Atp Translocase [*Triatoma infestans*]	Mitochondrial adp/atp carrier protein	3.81
RPRC012247		287	Polyubiquitin-C Isoform X2 [*Pipistrellus kuhlii*]	Ubiquitin-like domain	3.66
RPRC012142		239	Elongation Factor 2 [*Riptortus pedestris*]	Eukaryotic translation elongation factor 2	3.62
RPRC008728		46	N/A	Wd40 repeat;guanine nucleotide-binding protein	3.61
RPRC010096	To3	242	Protein Takeout [*Cimex lectularius*]	Haemolymph juvenile hormone binding	3.58
RPRC005793		165	Salivary Secreted Protein [*Triatoma infestans*]	Reeler domain	3.58
RPRC002589		886	Aminopeptidase N-Like [*Cimex lectularius*]	Peptidase m1	3.57
RPRC009337		274	Ribosomal Protein S2 [*Riptortus pedestris*]	Ribosomal protein s5	3.56
RPRC009692		141	Secreted Hypothetical Protein [*Pristhesancus plagipennis*]	-	3.53
RPRC005729	CPR	680	Nadph Cytochrome P450 Reductase [*Triatoma infestans*]	Oxidoreductase fad/nad(p)-binding	3.52
RPRC009568		172	Translationally Controlled Tumor Protein [*Riptortus pedestris*]	-	3.50
RPRC012140		605	Elongation Factor 2 [*Riptortus pedestris*]	Translation elongation factor eftu-like	3.49
RPRC011442		179	Nucleoplasmin-Like Protein Isoform X1 [*Cimex lectularius*]	Nucleoplasmin	3.47
RPRC011742		247	14-3-3 Protein Zeta Isoform X1 [*Cimex lectularius*]	14-3-3 protein	3.44

RPRC003327	RpLP0	275	60s Acidic Ribosomal Protein P0 [*Halyomorpha halys*]	Ribosomal protein l10p	3.41
RPRC009300		320	Polyadenylate-Binding Protein [*Riptortus pedestris*]	Polyadenylate-binding protein/hyperplastic disc protein	3.40
RPRC017359	pAbp1	628	Polyadenylate-Binding Protein [*Riptortus pedestris*]	Polyadenylate-binding protein/hyperplastic disc protein	3.40
RPRC013082		262	N/A	-	3.40
RPRC010786		168	Immunoglobulin Domain-Containing Protein [*Cimex lectularius*]	Immunoglobulin subtype 2	3.38
RPRC012014		249	Protein Takeout-Like Isoform X1 [*Homalodisca vitripennis*]	Haemolymph juvenile hormone binding	3.38
RPRC009875		376	Actin-4 [*Bombyx mori*]	Actin	3.37
RPRC015317		356	Arginine Kinase [*Triatoma infestans*]	Glutamine synthetase/guanido kinase	3.36
RPRC013825		356	Mitochondrial Phosphate Carrier Protein [*Riptortus pedestris*]	Mitochondrial phosphate carrier protein pic2/mir1-like	3.27
RPRC004408	OBP11	128	Heme-Binding Protein [*Rhodnius prolixus*]	Pheromone/general odorant binding protein	3.25
RPRC012101		404	S-Adenosylmethionine Synthase Isoform X2 [*Halyomorpha halys*]	S-adenosylmethionine synthetase	3.23
RPRC001993		343	Y-Box Factor Homolog [*Halyomorpha halys*]	Cold-shock protein,	3.23
RPRC015183		148	Neuroendocrine Protein 7b2 Isoform X1 [*Halyomorpha halys*]	Neuroendocrine 7b2 precursor	3.22
RPRC007515		140	Calmodulin Isoform X2 [*Nematostella vectensis*]	Ef-hand domain	3.2
RPRC000843	Tk	215	Tachykinin Precursor [*Rhodnius prolixus*]	-	3.19
RPRC010050	Tsf1	657	Transferrin [*Rhodnius prolixus*]	Transferrin	3.19
RPRC001419		745	Venom periostin-like protein 1 [*Pristhesancus plagipennis*]	FAS1 domain;FAS1 domain superfamily	3.19
ITG-like	ITG-like	216	ITG-like peptide [*Halyomorpha halys*]	-	3.18
RPRC000758		243	Glutamine Synthetase Isoform X3 [*Halyomorpha halys*]	Glutamine synthetase/guanido kinase	3.18
RPRC005040		134	Fatty Acid-binding Protein, muscle [*Cimex lectularius*]	Lipocalin/cytosolic fatty-acid binding domain	3.18
RPRC007008		149	Putative Odorant-Binding Protein [*Triatoma brasiliensis*]	Pheromone/general odorant binding protein	3.18
RPRC007684		222	Putative Elongation Factor 1 Beta [*Triatoma infestans*]	Putative elongation factor 1 beta	3.17
RPRC012542	RpS4	263	40S Ribosomal Protein S4 [*Cimex lectularius*]	40s ribosomal protein s4	3.17
RPRC005701	RpS8	208	40S Ribosomal Protein S8 [*Triatoma infestans*]	40s ribosomal protein s8	3.16
RPRC007924		323	RNA-binding Protein Squid Isoform X5 [*Cimex lectularius*]	Putative RNA-binding protein	3.16
RPRC002700		110	Eukaryotic Translation Initiation Factor [*Halyomorpha halys*]	Eukaryotic translation initiation factor SUI1	3.12
RPRC014881		283	Venom fibrillin 1 [*Pristhesancus plagipennis*]	Putative fibrillin	3.10
RPRC001441		192	GTP-binding Protein REM 1-like Isoform X2 [*Cimex lectularius*]	Small GTPase	3.09
RPRC003899		723	Heat Shock Protein 90 [*Tytthus chinensis*]	Heat shock protein 90	3.09

Gene ID: VectorBase gene code; **Gene name:** Gene name according to VectorBase; **P length:** Protein length; **Top hit of Blastp against Insecta in NCBI:** Putative function of the gene according to Blastp result; **Interpro Description according to VectorBase:** Putative gene function according to InterPro database generated in VectorBase; **Average:** Mean gene expression values among all six libraries in Log10 (FPKM+1).

Neuropeptide precursor genes

Neuropeptide precursor gene (NPG) expression patterns in insects tend to be stereotyped, and each neuropeptide may be involved in neurotransmission, in synaptic neuromodulation or in conveying neuroendocrine signals at peripheral targets (12). Currently, structural and functional studies on insect neuropeptides are being performed to develop new insect control approaches. This is especially true for neuropeptides involved in developmental, nutritional, and survival processes (24). For this reason, we focussed on the neuropeptides showing highest expression in our study.

The four most highly expressed NPGs (Neuropeptide-like precursor 1 - NPLP1, Tachykinin - TK, ITG and NVP-like) presented expression values > 3 (Log10 (FPKM +1)). Most genes coding for neuropeptides (25 genes) had expression values between two and three, while nine had values between 1 and 2. As expected for some of them, ecdysis triggering hormone (ETH), elevenin 1 (Ele1), eclosion hormone (EH), sulphakinin (SK), and sifamide (SIFa) had low expression values < 1. Adipokinetic hormone/corazonin-related peptide (ACP) was the only NPG out of 44 annotated for R. prolixus (22) that was not expressed in any of the six libraries here analyzed (Fig 1a).

Fig 1. Expression profiles of neuropeptide precursor and neuropeptide receptor genes.
(A) Heat map depicting the expression level of neuropeptide precursor genes, and (B) neuropeptide receptor genes in the brain of *R. prolixus* nymphs. Expression (displayed as Log10 (FPKM+1)) is represented by means of a color scale in which blue/orange represent lowest/highest expression. Each column represents the expression of one library.

Neuropeptide-like precursor 1 (NPLP1) was the NPG showing the highest expression in our transcriptomic database. Furthermore, it ranked amongst the 10 most highly expressed genes in the brain, presenting a mean of 3.86 ± 0.01 Log10 (FPKM+1) among our libraries. There were two different isoforms with distinct expression patterns detected previously in *R. prolixus*, isoform A expressed in CNS, ovaries, testes, and antennae, while expression of isoform B was only detected in antennae. The presence of mature peptides from NPLP1 precursors was also previously detected in the salivary glands of *R. prolixus* using proteomics (26). The high expression observed for this neuropeptide precursor in our work suggests a relevant role in the CNS. Indeed, Sterkel et al. (26) showed that the levels of two neuropeptides encoded by the NPLP1 precursor gene significantly decreased in the CNS 24 hours after feeding, suggesting a role connected to starvation. A decrease in NPLP1 expression was also observed in the antennal lobe of mosquitoes after blood or sugar ingestion (37).

According to our brain dataset, tachykinin (TK) was the NPG showing the second-highest expression level (3.19 ± 0.02 Log10 FPKM +1). Sterkel et al. (26) have also detected TK in the CNS of *R. prolixus* by means of peptidomics, not observing changes in its abundance after blood ingestion. This NPG presents expression in a wide set of *R. prolixus* tissues, as its transcripts have been detected in salivary glands, fat body, dorsal vessel, intestinal tract of 5th instar nymphs (by RT-qPCR) (38) and in the antennae of 5th instar nymphs and adults (using RNA-Seq) (22). Studies on other insects have shown that TKs can modulate early olfactory processing at the olfactory lobes, circuits controlling locomotion and food search, aggression, metabolic stress and nociception (39). Similar roles could be expected in triatomines based on the high expression of the TK gene observed in our study.

ITG-like and NVP-like genes also presented high expression values (3.18 ± 0.03 and 3.06 ± 0.01 Log10 (FPKM +1), respectively) in our database; nonetheless, to our knowledge, a functional characterization is not available for these peptides so far. Latorre-Estivalis et al. (22) detected high expression of ITG-like in the antennae of immature and adult *R. prolixus* and proposed a modulatory role for this neuropeptide at the peripheral level. In its turn, Leyria et al. (18) indicated that blood ingestion induced ovarian down-regulation of the NVP-like gene, suggesting a role in *R. prolixus* reproduction (18). The quantitative peptidomic analysis of the *R. prolixus* CNS by Sterkel et al. (26) showed that the abundance of both neuropeptides significantly decreases a few hours post-blood meal, indicating

their implication in a neuroendocrine response to feeding. Considering this and the very high expression observed for ITG-like and NVP-like in our dataset from starved bugs, we suggest that they might act by signaling starvation status. Functional genetic studies based on gene silencing should be implemented to verify potential behavioral phenotypes that could offer evidence about the roles of these neuropeptides in *R. prolixus*.

Insulin-like peptide (ILP) presented a high expression in our database (2.86±0.01 Log10 FPKM +1). This result was consistent with the characteristics of our samples (brain from starved bugs) and the putative function of this neuropeptide as a modulator of lipid and carbohydrate metabolism (40,41). Indeed, *in vitro* immunofluorescence studies in *R. prolixus* brains demonstrated strong and abundant fluorescence of ILP neurons in unfed nymphs, followed by an acute decrease 4 hours after ingestion of a food meal, indicating transport and release of these signaling molecules into the hemolymph soon after feeding (42). The high expression of this neuropeptide in the CNS of unfed insects was also observed by Leyria et al. (18). Interestingly, these authors observed that blood ingestion did not affect ILP gene expression in the CNS of *R. prolixus* (18).

Neuropeptide processing enzymes

Mature neuropeptides are synthesized by a series of enzymatic steps that sequentially cleave and modify larger precursor molecules. One step of neuropeptide biosynthesis involves peptide amidation, a process that occurs on half of the known bioactive neuropeptides (43,44). The expression pattern observed for these enzymes might be a good proxy to estimate their abundance and activity (45), deserving their subsequent functional characterization.

A set of eleven neuropeptide processing enzymes was previously annotated for *R. prolixus* (22), using sequences of *D. melanogaster* as references (46). All of these enzymes showed relative expression values higher than 1 (Log10 (FPKM+1)) (S1 Fig). Peptidyl alpha hydroxyglycine alpha amidatinglyase2 (PAL2) and peptidylglycine α-amidating monooxygenase (PHM), the enzymes involved in amidation reactions, were the most highly expressed genes of this set (PAL2 – 2.89±0.02, PAM – 2.74±0.05). The brain expression pattern shown by this group of genes seems to differ when compared to that shown in an antennal transcriptome of *R. prolixus* (22).

Neuropeptide receptors

Whether a tissue is targeted by a certain neuropeptide is defined by the presence of the corresponding neuropeptide receptor on the surface of its cells. Neuropeptide receptor genes showed much lower expression values than neuropeptide gene precursors. Only two out of the 48 neuropeptide receptor genes analyzed showed a relative expression higher than 2 (Fig 1b); AstC receptor with 2.38±0.02 Log10 (FPKM +1) and calcitonin-like diuretic hormone receptor 3 -CT/DH-R3 with 2.08±0.01 Log10 (FPKM +1). Twenty-six genes (54%) presented a relative expression between 2 and 1, and twenty-two genes (45%) values lower than 1.

The expression of the AstC receptor in the *R. prolixus* CNS had been previously reported by Ons et al. (15) using RNA-Seq. These authors did not see expression changes for this receptor at the CNS after blood ingestion. Furthermore, Villalobos-Sambucaro et al. (47) observed the presence of this receptor in the hindgut, midgut and dorsal vessel, and showed that the receptor and its ligand play a key myoregulatory and cardioregulatory role in *R. prolixus*. Our results suggest that the AstC receptor may also have a fundamental role at the central level. Two receptors for CT/DH (named R1 and R2) were previously described in *R. prolixus,* their transcript expression being detected in the CNS and reproductive tissues (48). The existence of a third CT/DH receptor in *R. prolixus* was suggested by Ons et al. (15) and confirmed by an antennal transcriptome (22). The latter showed that this receptor had increased expression in male antennae when compared to those of nymphs, suggesting a sexually dimorphic role for this peptide (22). Our results suggest that this receptor may also act at the central level.

Neurotransmitter receptors

As expected, neurotransmitter receptors tended to present higher expression values than the other receptor gene families studied here. N-methyl-D-aspartate receptor type 2A (NMDAr2a) was the gene with the highest expression in the whole brain transcriptome (Fig 2; 4.02±0.01 Log10 (FPKM +1)). Muscarinic acetylcholine receptor type A (AChR-A) and dopamine 1-like receptor 1 (DOP1) were the other two genes that presented FPKM values higher than 2 in this gene set (2.12±0.05 Log10 (FPKM +1) and 2.11±0.007 Log10 (FPKM +1) for AChR-A and DOP1, respectively). Only 5 hydroxytryptamine (serotonin) receptors 1 (5HT-1A-R) and 7a (5HT-7A-R) showed values lower than 1 (0.59±0.03 and 0.79+0.03 Log10 (FPKM +1) for 5HT-1A-R and 5HT-7A-R, respectively).

Fig 2. Expression profiles of neurotransmitter receptors genes.

Heat map depicting the expression level of neurotransmitter receptor genes in the brain of *R. prolixus* nymphs. Expression level (displayed as Log10 (FPKM+1)) is represented by means of a color scale in which blue/orange represent lowest/highest expression. Each column represents the expression of one library.

N-methyl-D-aspartate (NMDA) receptors are one of the subtypes of ionotropic receptors that bind to L-glutamate, mediating an excitatory activity in the CNS of insects. The NMDARs are usually constituted of two subunits NR1 and NR2 (49). Even though these receptors were characterized in the brain of several invertebrate species, their functions in insects are poorly understood. However, their involvement in behavioral plasticity is already known (50,51). Similarly, a study of the evaluation of NMDAR expression in different tissues from female *Dactyola punctata*, showed that DpNR1A, DpNR1B and DpNR2 were highly expressed in the brain (52). In *Drosophila melanogaster*, both NMDA receptors called *dNR1* and *dNR2* were weakly expressed throughout the entire brain, with higher expression observed in some scattered cell bodies (53). As far as we know, this is the first report on the expression of this receptor in the brain of *R. prolixus;* its high expression suggesting a very relevant role in the neural physiology of these insects. Immunostaining experiments to characterize brain neuropiles depicting NMDAr2a expression will be required to initiate functional studies to uncover its putative function.

Nuclear receptors

Most nuclear receptor genes presented low expression in the brain of unfed nymphs (Fig 3). Out of this gene set, the ecdysone induced protein 75B (*Eip75B*) receptor was the only gene that presented FPKM values higher than 2 (2.2±0.06 Log10 (FPKM +1). Nine out of 23 genes (39%) presented values between 1 and 2 Log10 (FPKM +1). The Eip75B and HR51 transcripts (the latter also known as *unfulfilled*) have been identified in central clock cells of *D. melanogaster* and control the expression of clock genes, playing an important role in the maintenance of locomotor rhythms (54–56). Similar roles could be proposed for *R. prolixus*, however, functional information is not available for *Eip75B* and *HR51* in this species; only Latorre-Estivalis et al. (22) reported similar expression values for the *Eip75B* gene in kissing bug antennae.

Fig 3. Expression profiles of nuclear receptors genes.
Heat map depicting the expression level of nuclear receptor genes in the brain of *R. prolixus* nymphs. Expression level (displayed as Log10 (FPKM+1)) is represented by means of a color scale in which blue/orange represent lowest/highest expression. Each column represents the expression of one library.

Clock and behavior-related genes

Clock genes are responsible for controlling circadian rhythms, and they can cycle in a synchronized way according to daily oscillations of environmental cues such as light and temperature (57). Even though most available information on clock gene function has been generated using *D. melanogaster* as a model, their fundamental roles and their high level of sequence homology suggest that their functions should be conserved across insect orders. A total of 31 clock genes have been previously described and annotated in the *R. prolixus* genome (17); however, as far as we know, this is the first time that the expression of the whole clock gene set is studied in this insect. As all our brain samples were generated at the same interval of the daily cycle (2-4 PM), the expression profiles obtained define the levels of expression of clock genes at this time. Except for *vrille* (*vri*), *cycle* (*cyc*), *single-minded* (*sim*) and *timeless* (*tim*) genes, the rest of the clock genes had expression higher than 1 Log10 (FPKM+1) values (Fig 4). The most highly expressed genes (> 2 Log10 (FPKM+1)) were: casein kinase 2 (*ck2*), protein phosphatases (*Pp*) 1a and 2a, *no circadian temperature entrainment* (*nocte*), and poly(A) binding proteins (*pAbp*) 1 and 2. These genes showing high expression probably have key roles in the brain of unfed kissing bugs. Based on *D. melanogaster* studies, *pAbps* genes form a complex with *twenty-four* (*tyf*) and *Ataxin-2* (*Atx2*) that maintain circadian rhythms in locomotor behavior (58). The *Pp2A* gene, which is also highly expressed, controls the cyclic expression of the PER protein (59), which was also detected in our dataset. The *nocte* gene encodes a protein involved in temperature compensation of the circadian clock in *Drosophila*. It would be relevant to characterize 24h expression profiles of clock genes in the *R. prolixus* CNS to identify genes with cycling expression.

Fig 4. Expression profiles of clock-related genes.
Heat map depicting the expression level of clock-related genes in the brain of *R. prolixus* nymphs. Expression level (displayed as Log10 (FPKM+1)) is represented by means of a color scale in which blue/orange represent lowest/highest expression. Each column represents the expression of one library.

Other genes related to the control of insect behavior include *foraging* (*for*) whose expression was detected in our brain transcriptome (S1 Table). This gene encodes a cGMP-dependent protein kinase and plays an essential role in modulating food search in different species of insects, such as *D. melanogaster* (60–62), locusts (63), ants (64), honeybees (65), and social wasps (66). In *R. prolixus*, *for* has been shown to participate in the modulation of locomotory activity (4,67), and its expression in the brain and fat body changes depending on the nutritional status of the insect, increasing with starvation (67). Our transcriptomic data seem to reinforce its relevance in the brain of *R. prolixus*.

Sensory-related genes

Chemosensory proteins (CSPs) and odorant binding proteins (OBPs) can bind, solubilize and transport hydrophobic molecules (68). The role of these transporters has been mainly studied in insect antennae and other sensory tissues where they bind odor molecules (68,69). Nevertheless, the expression of certain CSPs and OBPs has been reported for insect guts, testes, Malpighian tubules and salivary glands (68,69). For this reason, we decided to data mine our database to characterize whether representatives of these protein families showed expression in bug brains (S2 Fig). Interestingly, high expression levels of several OBP and CSP transcripts, such as those of *RproCsp3, RproCsp5, RproCsp7, RproObp1*, *RproObp3*, *RproObp11*, *RproObp20*, and *RproObp26,* were detected in the brain of *R. prolixus*.

Drosophila melanogaster takeout 1 (*to*1) gene (*DmelTo1*) has been related to the regulation of feeding behavior and locomotor activity, and its expression has been detected in various fly structures and tissues, including the head, fat body, crop, and antennae (70,71). *DmelTo1* also affects male courtship behavior (72). The role of these proteins has been poorly studied in insects other than Dipterans, even though to date the scarce evidence also points to behavioral roles in a locust and a moth (73,74). Regarding triatomines, the expression of *to* genes has been reported in the digestive tract (25) and antennae of *R. prolixus* (22) and *T. brasiliensis* (75). In our brain transcriptome, *RproTo1, RproTo2, RproTo4*, and *RproTo6* were highly expressed (S3 Fig), suggesting that they may have relevant behavioral functions at the central level, as observed for *D. melanogaster*.

Final remarks

Expression datasets obtained using transcriptomes represent powerful tools to uncover molecular targets for functional studies. Furthermore, these data allow improving automatically predicted gene models of interest through the manual curation of sequences (21,22). Therefore, they also increase the chances of performing successful functional experiments based on more trustable gene models. A drawback associated with whole tissue transcriptomes is that complex structures like the brain can present an intricate organization with specialized areas having very differentiated functional roles, and consequently, specific gene expression profiles.

Therefore, brain transcriptome studies should acknowledge that expression profiles represent averages of neuropiles having differentiated properties. This is especially true for clock genes or NPGs which can be expressed in very restricted sets of neurons. Therefore, any lack of differential expression observed in studies comparing levels of expression in different developmental or physiological conditions should be later validated with tissue-specific or single-cell sequencing methods, when available. Still, the high levels of expression on which we decided to focus here seem to denote relevant functions that deserve attention, as they might guide research toward specific targets allowing the development of more rational control methods.

S1 Fig. Expression profiles of neuropeptide processing enzymes genes.
Heat map depicting the expression level of neuropeptide processing enzymes genes in the brain of *R. prolixus* nymphs. Expression level (displayed as Log10 (FPKM+1)) is represented by means of a color scale in which blue/orange represent lowest/highest expression. Each column represents the expression of one library.

S2 Fig. Expression profiles of chemosensory proteins and odorant binding proteins.
(A) Heat map depicting the expression level of chemosensory proteins (CSPs), and (B) odorant binding proteins genes in the brain of *R. prolixus* nymphs. Expression level (displayed as Log10 (FPKM+1)) is represented by means of a color scale in which blue/orange represent lowest/highest expression. Each column represents the expression of one library.

S3 Fig. Expression profiles of takeout genes.
Heat map depicting the expression level of takeout genes in the brain of *R. prolixus* nymphs. Expression level (displayed as Log10 (FPKM+1)) is represented by means of a color scale in which blue/orange represent lowest/highest expression. Each column represents the expression of one library.

S1 Table. Details of the mRNA expression of Figs 1 – 4, S1 Fig, and S2 Fig.
Columns are: the abbreviation of the gene assigned; gene name according to the annotation; VectorBase code–the official gene number in the RproC3 genome assembly; values of FPKM in each library (replicate); values of (Log10 (FPKM+1)) in each library. ND: not determined.

References

1. Peterson JK, Bartsch SM, Lee BY, Dobson AP. Broad patterns in domestic vector-borne Trypanosoma cruzi transmission dynamics: synanthropic animals and vector control Quantitative analysis of strategies to achieve the 2020 goals for neglected tropical diseases: where are we now? Parasites and Vectors [Internet]. 2015 Oct 22 [cited 2022 Jun 28];8(1):1–10. Available from: https://parasitesandvectors.biomedcentral.com/articles/10.1186/s13071-015-1146-1
2. Lazzari CR. The Behaviour of Kissing Bugs. In: Guarneri AA, Lorenzo MG, editors. Triatominae - The Biology of Chagas Disease Vectors [Internet]. Springer Nature; 2021. p. 215–38. Available from: https://link.springer.com/10.1007/978-3-030-64548-9_10
3. Ferreira R, Guarneri AA, Lorenzo MG. Activity and shelter-related behavior in Rhodnius prolixus: The role of host odours. Acta Trop [Internet]. 2019 Aug 1 [cited 2021 Oct 24];196:150–4. Available from: https://pubmed.ncbi.nlm.nih.gov/31116968/
4. Marliére NP, Latorre-Estivalis JM, Lorenzo MG, Carrasco D, Alves-Silva J, Rodrigues J de O, et al. Trypanosomes modify the behavior of their insect hosts: effects on locomotion and on the expression of a related gene. PLoS Negl Trop Dis. 2015 Aug 20;9(8).
5. Marliére NP, Lorenzo MG, Guarneri AA. Trypanosoma cruzi-infected Rhodnius prolixus endure increased predation

facilitating parasite transmission to mammal hosts. PLoS Negl Trop Dis [Internet]. 2021 Jul 1 [cited 2022 May 20];15(7). Available from: /pmc/articles/PMC8279422/

6. Friend WG, Smith JJ. Factors affecting feeding by bloodsucking insects. Annu Rev Entomol. 1977;22:309–31.

7. Bodin A, Vinauger C, Lazzari CR. State-dependency of host-seeking in Rhodnius prolixus: The post-ecdysis time. J Insect Physiol. 2009 Jun;55(6).

8. Chapman RF. The insects: structure and function. 6th ed. Cambridge: Harvard University Press; 1982.

9. Giebultowicz JM. Molecular mechanism and cellular distribution of insect circadian clocks. Annu Rev Entomol. 2000;45:769–93.

10. Numata H, Miyazaki Y, Ikeno T. Common features in diverse insect clocks. Zool Lett. 2015;1(10):1–17.

11. Saunders D.S. Insect Clocks [Internet]. Steel CGH, Vafopoulou X, Lewis RD, editors. Elsevier; 2002. 576 p. Available from: https://linkinghub.elsevier.com/retrieve/pii/B9780444504074X50009

12. Nässel DR. Neuropeptides in the nervous system of Drosophila and other insects: multiple roles as neuromodulators and neurohormones. Prog Neurobiol. 2002;68:1–84.

13. Nässel DR. Functional roles of neuropeptides in the insect central nervous system. Naturwissenschaften. 2000;87:439–49.

14. Ons S. Neuropeptides in the regulation of Rhodnius prolixus physiology. J Insect Physiol [Internet]. 2017;97:77–92. Available from: http://dx.doi.org/10.1016/j.jinsphys.2016.05.003

15. Ons S, Lavore A, Sterkel M, Wulff JP, Sierra I, Martínez-Barnetche J, et al. Identification of G protein coupled receptors for opsines and neurohormones in Rhodnius prolixus. Genomic and transcriptomic analysis. Insect Biochem Mol Biol. 2016 Feb 1;69:34–50.

16. Nunes-da-Fonseca R, Berni M, Tobias-Santos V, Pane A, Araujo HM. Rhodnius prolixus: From classical physiology to modern developmental biology. Genesis. 2017 May 1;55(5).

17. Mesquita RD, Vionette-Amaral RJ, Lowenberger C, Rivera-Pomar R, Monteiro FA, Minx P, et al. Genome of Rhodnius prolixus, an insect vector of Chagas disease, reveals unique adaptations to hematophagy and parasite infection. Proc Natl Acad Sci U S A. 2015;112(48).

18. Leyria J, Orchard I, Lange AB. Transcriptomic analysis of regulatory pathways involved in female reproductive physiology of Rhodnius prolixus under different nutritional states. Sci Rep. 2020 Dec 1;10(1).

19. Capriotti N, Ianowski JP, Gioino P, Ons S. The neuropeptide CCHamide2 regulates diuresis in the Chagas disease vector Rhodnius prolixus. J Exp Biol. 2019;222(10).

20. Latorre-Estivalis JM, de Oliveira ES, Beiral Esteves B, Santos Guimarães L, Neves Ramos M, Lorenzo MG. Patterns of expression of odorant receptor genes in a Chagas disease vector. Insect Biochem Mol Biol. 2016 Feb 1;69:71–81.

21. Latorre-Estivalis JM, Robertson HM, Walden KKO, Ruiz J, Gonçalves LO, Guarneri AA, et al. The molecular sensory machinery of a Chagas disease vector: Expression changes through imaginal moult and sexually dimorphic features. Sci Rep. 2017 Jan 6;7.

22. Latorre-Estivalis JM, Sterkel M, Ons S, Lorenzo MG. Transcriptomics supports local sensory regulation in the antenna of the kissing-bug Rhodnius prolixus. BMC Genomics. 2020 Jan 30;21(1).

23. Ons S, Richter F, Urlaub H, Pomar RR. The neuropeptidome of Rhodnius prolixus brain. Proteomics. 2009 Feb;9(3):788–92.

24. Ons S, Sterkel M, Diambra L, Urlaub H, Rivera-Pomar R. Neuropeptide precursor gene discovery in the Chagas disease vector Rhodnius prolixus. Insect Mol Biol. 2011 Feb;20(1):29–44.

25. Ribeiro JMC, Genta FA, Sorgine MHF, Logullo R, Mesquita RD, Paiva-Silva GO, et al. An Insight into the Transcriptome of the Digestive Tract of the Bloodsucking Bug, Rhodnius prolixus. PLoS Negl Trop Dis. 2014 Jan 9;8(1).

26. Sterkel M, Urlaub H, Rivera-Pomar R, Ons S. Functional proteomics of neuropeptidome dynamics during the feeding process of Rhodnius prolixus. J Proteome Res. 2011 Aug 5;10(8):3363–71.

27. Ribeiro JMC, Andersen J, Silva-Neto MAC, Pham VM, Garfield MK, Valenzuela JG. Exploring the sialome of the blood-sucking bug Rhodnius prolixus. Insect Biochem Mol Biol. 2004 Jan 1;34(1):61–79.

28. Medeiros MN, Logullo R, Ramos IB, Sorgine MHF, Paiva-Silva GO, Mesquita RD, et al. Transcriptome and gene expression profile of ovarian follicle tissue of the triatomine bug Rhodnius prolixus. Insect Biochem Mol Biol [Internet]. 2011 Oct;41(10):823–31. Available from: https://linkinghub.elsevier.com/retrieve/pii/S0965174811001342

29. Coelho VL, De Brito TF, Brito IADA, Cardoso MA, Berni MA, Maria H, et al. Analysis of ovarian transcriptomes reveals thousands of novel genes in the insect vector Rhodnius prolixus. Sci Rep [Internet]. 2021;11:1918. Available from: https://doi.org/10.1038/s41598-021-81387-1

30. Cardoso JC, Ribeiro JMC, Santos DV dos, Pereira MH, Araújo RN, Gontijo NF, et al. Analysis of the testicle's transcriptome of the Chagas disease vector Rhodnius prolixus. bioRxiv [Internet]. 2020 Apr 13 [cited 2022 May 4];616193. Available from: https://www.biorxiv.org/content/10.1101/616193v2

31. Salcedo-Porras N, Guarneri A, Oliveira PL, Lowenberger C. Rhodnius prolixus: Identification of missing components of the IMD immune signaling pathway and functional characterization of its role in eliminating bacteria. Doucet D, editor. PLoS One [Internet]. 2019 Apr;14(4). Available from: https://dx.plos.org/10.1371/journal.pone.0214794

32. Bolger AM, Lohse M, Usadel B. Trimmomatic: a flexible trimmer for Illumina sequence data. Bioinformatics [Internet]. 2014 Aug 1;30(15):2114–20. Available from: https://academic.oup.com/bioinformatics/article-lookup/doi/10.1093/bioinformatics/btu170

33. Dobin A, Davis CA, Schlesinger F, Drenkow J, Zaleski C, Jha S, et al. STAR: ultrafast universal RNA-seq aligner. Bioinformatics [Internet]. 2013 Jan 1 [cited 2021 Nov 1];29(1):15–21. Available from: https://academic.oup.com/bioinformatics/article/29/1/15/272537

34. Giraldo-Calderón G, Emrich S, MacCallum R, Maslen G, Dialynas E, Topalis P, et al. VectorBase: an updated bioinformatics resource for invertebrate vectors and other organisms related with human diseases. Nucleic Acids Res [Internet]. 2015 Jan 28 [cited 2021 Nov 1];43(Database issue):D707–13. Available from: https://pubmed.ncbi.nlm.nih.gov/25510499/

35. Hwang JR, Siekhaus DE, Fuller RS, Taghert PH, Lindberg I. Interaction of Drosophila melanogaster Prohormone Convertase 2 and 7B2. J Biol Chem [Internet]. 2000 Jun;275(23):17886–93. Available from: https://linkinghub.elsevier.com/retrieve/pii/S0021925819833215

36. Caggese C, Barsanti P, Viggiano L, Bozzetti MP, Caizzi R. Genetic, molecular and developmental analysis of the glutamine synthetase isozymes of Drosophila melanogaster. Genetica [Internet]. 1994 Jun;94(2–3):275–81. Available from: http://link.springer.com/10.1007/BF01443441

37. Christ P, Reifenrath A, Kahnt J, Hauser F, Hill SR, Schachtner J, et al. Feeding-induced changes in allatostatin-A and short neuropeptide F in the antennal lobes affect odor-mediated host seeking in the yellow fever mosquito, Aedes aegypti. PLoS One [Internet]. 2017 Nov 1 [cited 2022 May 15];12(11):e0188243. Available from: https://journals.plos.org/plosone/article?id=10.1371/journal.pone.0188243

38. Haddad ANS, Defferrari MS, Hana S, Szeto SG, Lange AB. Expression and functional characterization of tachykinin-related peptides in the blood-feeding bug, Rhodnius prolixus. Peptides. 2018 Jan 1;99:247–54.

39. Nässel DR, Zandawala M. Recent advances in neuropeptide signaling in Drosophila, from genes to physiology and behavior. Prog Neurobiol [Internet]. 2019 Aug;179:101607. Available from: https://linkinghub.elsevier.com/retrieve/pii/S0301008218302144

40. Claeys I, Simonet G, Poels J, Van Loy T, Vercammen L, De Loof A, et al. Insulin-related peptides and their conserved signal transduction pathway. Peptides. 2002 Apr;23(4).

41. Nässel DR, Kubrak OI, Liu Y, Luo J, Lushchak O V. Factors that regulate insulin producing cells and their output in Drosophila. Front Physiol. 2013;4.

42. Vafopoulou X, Steel CGH. Insulin-like and testis ecdysiotropin neuropeptides are regulated by the circadian timing system in the brain during larval-adult development in the insect Rhodnius prolixus (Hemiptera). Gen Comp Endocrinol. 2012 Nov 1;179(2):277–88.

43. Lindberg I, Zhou Y. Overexpression of neuropeptide precursors and processing enzymes. Methods Neurosci [Internet]. 1995;23:94–108. Available from: https://linkinghub.elsevier.com/retrieve/pii/S1043947106801163

44. Sossin W, Fisher J, Scheller R. Cellular and molecular biology of neuropeptide processing and packaging. Neuron. 1989;2:1407–17.

45. Nässel DR, Homberg U. Neuropeptides in interneurons of the insect brain. Cell Tissue Res [Internet]. 2006 Oct 8;326(1):1–24. Available from: http://link.springer.com/10.1007/s00441-006-0210-8

46. Pauls D, Chen J, Reiher W, Vanselow JT, Schlosser A, Kahnt J, et al. Peptidomics and processing of regulatory peptides in the fruit fly Drosophila. EuPA Open Proteomics [Internet]. 2014 Jun;3:114–27. Available from: https://linkinghub.elsevier.com/retrieve/pii/S2212968514000117

47. Villalobos-Sambucaro MJ, Diambra LA, Noriega FG, Ronderos JR. Allatostatin-C antagonizes the synergistic myostimulatory effect of allatotropin and serotonin in Rhodnius prolixus (Stal). Gen Comp Endocrinol [Internet]. 2016 Jul 1 [cited 2022 May 15];233:1–7. Available from: https://pubmed.ncbi.nlm.nih.gov/27174746/

48. Zandawala M, Li S, Hauser F, Grimmelikhuijzen CJP, Orchard I. Isolation and functional characterization of calcitonin-like diuretic hormone receptors in Rhodnius prolixus. PLoS One. 2013 Nov 29;8(11).

49. Mcbain CJ, Mayer ML. N-methyl-D-aspartic acid receptor structure and function. Physiol Rev. 1994;74(3).

50. Ultsch A, Schuster CM, Laube B, Betz H, Schmitt B. Glutamate receptors of Drosophila melanogaster Primary structure of a putative NMDA receptor protein expressed in the head of the adult fly. Fed Eur Biochem Soc. 1993;324(2).

51. Xia S, Chiang AS. NMDA Receptors in Drosophila. Eur PMC. 2009;

52. Huang J, Hult EF, Marchal E, Tobe SS. Identification and characterization of the NMDA receptor and its role in regulating reproduction in the cockroach Diploptera punctata. J Exp Biol. 2015 Apr 1;218(7):983–90.

53. Xia S, Miyashita T, Fu TF, Lin WY, Wu CL, Pyzocha L, et al. NMDA receptors mediate olfactory learning and memory in Drosophila. Curr Biol. 2005 Apr 12;15(7):603–15.

54. Jaumouillé E, Machado Almeida P, Stähli P, Koch R, Nagoshi E. Transcriptional regulation via nuclear receptor crosstalk required for the drosophila circadian clock. Curr Biol [Internet]. 2015 Jun 1 [cited 2022 May 15];25(11):1502–8. Available from: http://dx.doi.org/10.1016/j.cub.2015.04.017

55. Beuchle D, Jaumouillé E, Nagoshi E. The nuclear receptor unfulfilled is required for free-running clocks in Drosophila pacemaker neurons. Curr Biol. 2012 Jul 10;22(13):1221–7.

56. Kumar S, Chen D, Jang C, Nall A, Zheng X, Sehgal A. An ecdysone-responsive nuclear receptor regulates circadian rhythms in Drosophila. Nat Commun [Internet]. 2014; Available from: www.nature.com/naturecommunications

57. Crane BR, Young MW. Interactive features of proteins composing eukaryotic circadian clocks. Annu Rev Biochem. 2014;83:191–219.

58. Lee J, Yoo E, Lee H, Park K, Hur J-H, Lim C. LSM12 and ME31B/DDX6 Define Distinct Modes of Posttranscriptional Regulation by ATAXIN-2 Protein Complex in Drosophila Circadian Pacemaker Neurons. Mol Cell [Internet]. 2017 Apr;66(1):129-140.e7. Available from: https://linkinghub.elsevier.com/retrieve/pii/S1097276517301715

59. Sathyanarayanan S, Zheng X, Xiao R, Sehgal A. Posttranslational Regulation of Drosophila PERIOD Protein by Protein Phosphatase 2A. Cell [Internet]. 2004 Feb;116(4):603–15. Available from: https://linkinghub.elsevier.com/retrieve/pii/S009286740400128X

60. Allen AM, Anreiter I, Neville MC, Sokolowski MB. Feeding-related traits are affected by dosage of the foraging gene in Drosophila melanogaster. Genetics. 2017 Feb 1;205(2):761–73.

61. Anreiter I, Sokolowski MB. The foraging Gene and Its Behavioral Effects: Pleiotropy and Plasticity. Annu Rev Genet [Internet]. 2019;53:10–20. Available from: https://doi.org/10.1146/annurev-genet-112618-

62. Osborne KA. Natural Behavior Polymorphism Due to a cGMP-Dependent Protein Kinase of Drosophila. Science (80-). 1997 Aug 8;277(5327).

63. Lucas C, Kornfein R, Chakaborty-Chatterjee M, Schonfeld J, Geva N, Sokolowski MB, et al. The locust foraging gene. Arch Insect Biochem Physiol. 2010 May;74(1).

64. Ingram KK, Oefner P, Gordon DM. Task-specific expression of the foraging gene in harvester ants. Mol Ecol. 2005 Feb 7;14(3).

65. Ben-Shahar Y. Influence of Gene Action Across Different Time Scales on Behavior. Science (80-). 2002 Apr 26;296(5568).

66. Tobback J, Mommaerts V, Vandersmissen HP, Smagghe G, Huybrechts R. Age- and task-dependent foraging gene expression in the bumblebee Bombus terrestris. Arch Insect Biochem Physiol. 2011 Jan;76(1).

67. Marliére NP, Lorenzo MG, Martínez Villegas LE, Guarneri AA. Co-existing locomotory activity and gene expression profiles in a kissing-bug vector of Chagas disease. J Insect Physiol. 2020 Apr 1;122.

68. Rihani K, Ferveur J-F, Briand L. The 40-Year Mystery of Insect Odorant-Binding Proteins. Biomolecules [Internet]. 2021 Mar 30;11(4):509. Available from: https://www.mdpi.com/2218-273X/11/4/509

69. Wang Q, Zhou J-J, Liu J-T, Huang G-Z, Xu W-Y, Zhang Q, et al. Integrative transcriptomic and genomic analysis of odorant binding proteins and chemosensory proteins in aphids. Insect Mol Biol [Internet]. 2019 Feb;28(1):1–22. Available from: https://onlinelibrary.wiley.com/doi/10.1111/imb.12513

70. Meunier N, Belgacem YH, Martin JR. Regulation of feeding behaviour and locomotor activity by takeout in Drosophila. J Exp Biol. 2007 Apr;210(8):1424–34.

71. Sarov-Blat L, So WV, Liu L, Rosbash M. The Drosophila takeout gene is a novel molecular link between circadian rhythms and feeding behavior. Cell. 2000;101(6).

72. Dauwalder B, Tsujimoto S, Moss J, Mattox W. The Drosophila takeout gene is regulated by the somatic sex-determination pathway and affects male courtship behavior. Genes Dev. 2002 Nov 15;16(22):2879–92.

73. Guo W, Wang X, Ma Z, Xue L, Han J, Yu D, et al. CSP and Takeout Genes Modulate the Switch between Attraction and Repulsion during Behavioral Phase Change in the Migratory Locust. Copenhaver GP, editor. PLoS Genet [Internet]. 2011 Feb 3;7(2):e1001291. Available from: https://dx.plos.org/10.1371/journal.pgen.1001291

74. Saito K, Su ZH, Emi A, Mita K, Takeda M, Fujiwara Y. Cloning and expression analysis of takeout/JHBP family genes of silkworm, Bombyx mori. Insect Mol Biol. 2006 Jun;15(3):245–51.

75. Marchant A, Mougel F, Jacquin-Joly E, Costa J, Almeida CE, Harry M. Under-Expression of Chemosensory Genes in Domiciliary Bugs of the Chagas Disease Vector Triatoma brasiliensis. PLoS Negl Trop Dis [Internet]. 2016 Oct 28 [cited 2022 Jun 1];10(10):e0005067. Available from: https://journals.plos.org/plosntds/article?id=10.1371/journal.pntd.0005067

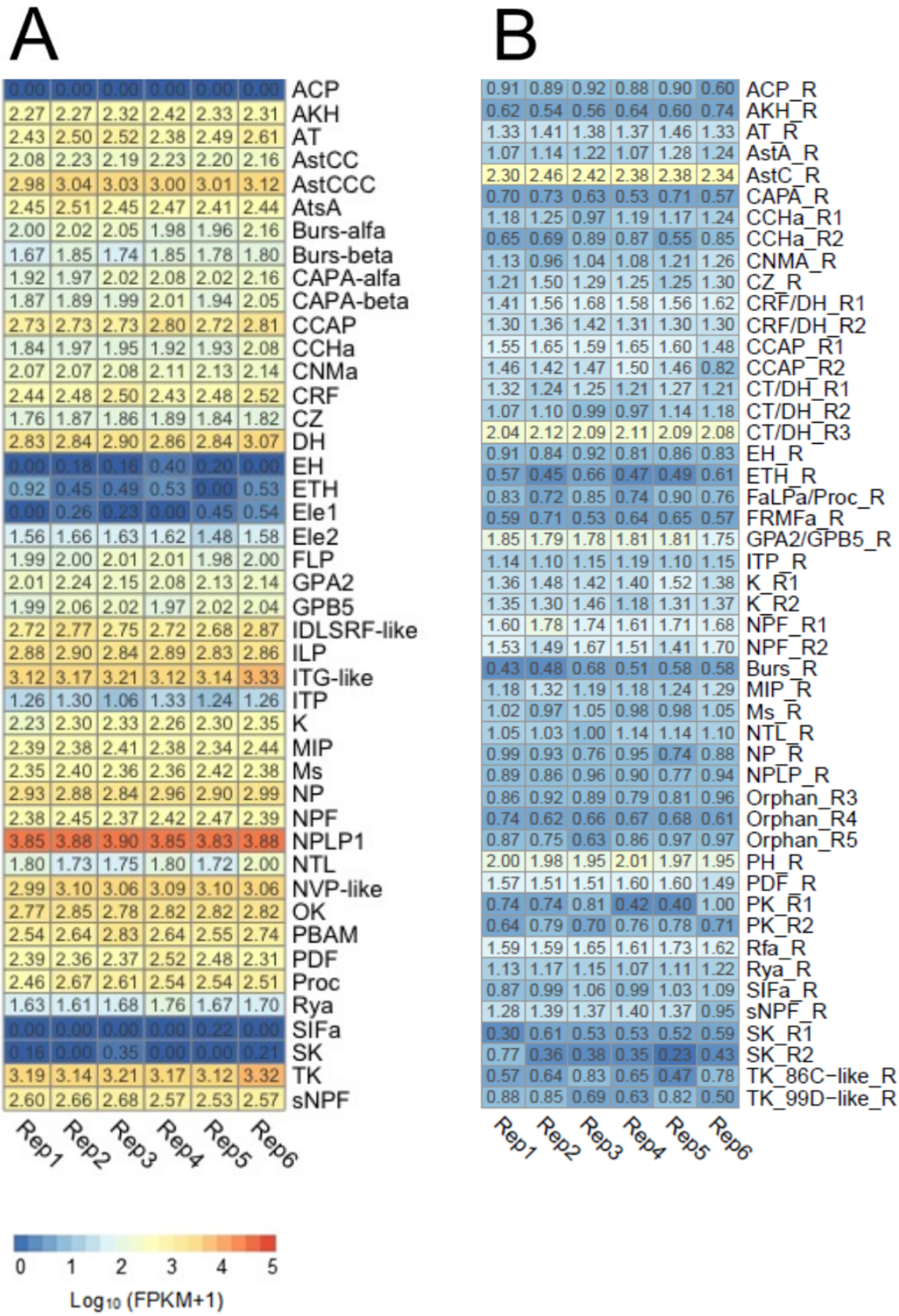
A
ACP 0.00 0.00 0.00 0.00 0.00 0.00
AKH 2.27 2.27 2.32 2.42 2.33 2.31
AT 2.43 2.50 2.52 2.38 2.49 2.61
AstCC 2.08 2.23 2.19 2.23 2.20 2.16
AstCCC 2.98 3.04 3.03 3.00 3.01 3.12
AtsA 2.45 2.51 2.45 2.47 2.41 2.44
Burs-alfa 2.00 2.02 2.05 1.98 1.96 2.16
Burs-beta 1.67 1.85 1.74 1.85 1.78 1.80
CAPA-alfa 1.92 1.97 2.02 2.08 2.02 2.16
CAPA-beta 1.87 1.89 1.99 2.01 1.94 2.05
CCAP 2.73 2.73 2.73 2.80 2.72 2.81
CCHa 1.84 1.97 1.95 1.92 1.93 2.08
CNMa 2.07 2.07 2.08 2.11 2.13 2.14
CRF 2.44 2.48 2.50 2.43 2.48 2.52
CZ 1.76 1.87 1.86 1.89 1.84 1.82
DH 2.83 2.84 2.90 2.86 2.84 3.07
EH 0.00 0.18 0.16 0.40 0.20 0.00
ETH 0.92 0.45 0.49 0.53 0.00 0.53
Ele1 0.00 0.26 0.23 0.00 0.45 0.54
Ele2 1.56 1.66 1.63 1.62 1.48 1.58
FLP 1.99 2.00 2.01 2.01 1.98 2.00
GPA2 2.01 2.24 2.15 2.08 2.13 2.14
GPB5 1.99 2.06 2.02 1.97 2.02 2.04
IDLSRF-like 2.72 2.77 2.75 2.72 2.68 2.87
ILP 2.88 2.90 2.84 2.89 2.83 2.86
ITG-like 3.12 3.17 3.21 3.12 3.14 3.33
ITP 1.26 1.30 1.06 1.33 1.24 1.26
K 2.23 2.30 2.33 2.26 2.30 2.35
MIP 2.39 2.38 2.41 2.38 2.34 2.44
Ms 2.35 2.40 2.36 2.36 2.42 2.38
NP 2.93 2.88 2.84 2.96 2.90 2.99
NPF 2.38 2.45 2.37 2.42 2.47 2.39
NPLP1 3.85 3.88 3.90 3.85 3.83 3.88
NTL 1.80 1.73 1.75 1.80 1.72 2.00
NVP-like 2.99 3.10 3.06 3.09 3.10 3.06
OK 2.77 2.85 2.78 2.82 2.82 2.82
PBAM 2.54 2.64 2.83 2.64 2.55 2.74
PDF 2.39 2.36 2.37 2.52 2.48 2.31
Proc 2.46 2.67 2.61 2.54 2.54 2.51
Rya 1.63 1.61 1.68 1.76 1.67 1.70
SIFa 0.00 0.00 0.00 0.00 0.22 0.00
SK 0.16 0.00 0.35 0.00 0.00 0.21
TK 3.19 3.14 3.21 3.17 3.12 3.32
sNPF 2.60 2.66 2.68 2.57 2.53 2.57
Rep1 Rep2 Rep3 Rep4 Rep5 Rep6
B
ACP_R 0.91 0.89 0.92 0.88 0.90 0.60
AKH_R 0.62 0.54 0.56 0.64 0.60 0.74
AT_R 1.33 1.41 1.38 1.37 1.46 1.33
AstA_R 1.07 1.14 1.22 1.07 1.28 1.24
AstC_R 2.30 2.46 2.42 2.38 2.38 2.34
CAPA_R 0.70 0.73 0.63 0.53 0.71 0.57
CCHa_R1 1.18 1.25 0.97 1.19 1.17 1.24
CCHa_R2 0.65 0.69 0.89 0.87 0.55 0.85
CNMA_R 1.13 0.96 1.04 1.08 1.21 1.26
CZ_R 1.21 1.50 1.29 1.25 1.25 1.30
CRF/DH_R1 1.41 1.56 1.68 1.58 1.56 1.62
CRF/DH_R2 1.30 1.36 1.42 1.31 1.30 1.30
CCAP_R1 1.55 1.65 1.59 1.65 1.60 1.48
CCAP_R2 1.46 1.42 1.47 1.50 1.46 0.82
CT/DH_R1 1.32 1.24 1.25 1.21 1.27 1.21
CT/DH_R2 1.07 1.10 0.99 0.97 1.14 1.18
CT/DH_R3 2.04 2.12 2.09 2.11 2.09 2.08
EH_R 0.91 0.84 0.92 0.81 0.86 0.83
ETH_R 0.57 0.45 0.66 0.47 0.49 0.61
FaLPa/Proc_R 0.83 0.72 0.85 0.74 0.90 0.76
FRMFa_R 0.59 0.71 0.53 0.64 0.65 0.57
GPA2/GPB5_R 1.85 1.79 1.78 1.81 1.81 1.75
ITP_R 1.14 1.10 1.15 1.19 1.10 1.15
K_R1 1.36 1.48 1.42 1.40 1.52 1.38
K_R2 1.35 1.30 1.46 1.18 1.31 1.37
NPF_R1 1.60 1.78 1.74 1.61 1.71 1.68
NPF_R2 1.53 1.49 1.67 1.51 1.41 1.70
Burs_R 0.43 0.48 0.68 0.51 0.58 0.58
MIP_R 1.18 1.32 1.19 1.18 1.24 1.29
Ms_R 1.02 0.97 1.05 0.98 0.98 1.05
NTL_R 1.05 1.03 1.00 1.14 1.14 1.10
NP_R 0.99 0.93 0.76 0.95 0.74 0.88
NPLP_R 0.89 0.86 0.96 0.90 0.77 0.94
Orphan_R3 0.86 0.92 0.89 0.79 0.81 0.96
Orphan_R4 0.74 0.62 0.66 0.67 0.68 0.61
Orphan_R5 0.87 0.75 0.63 0.86 0.97 0.97
PH_R 2.00 1.98 1.95 2.01 1.97 1.95
PDF_R 1.57 1.51 1.51 1.60 1.60 1.49
PK_R1 0.74 0.74 0.81 0.42 0.40 1.00
PK_R2 0.64 0.79 0.70 0.76 0.78 0.71
Rfa_R 1.59 1.59 1.65 1.61 1.73 1.62
Rya_R 1.13 1.17 1.15 1.07 1.11 1.22
SIFa_R 0.87 0.99 1.06 0.99 1.03 1.09
sNPF_R 1.28 1.39 1.37 1.40 1.37 0.95
SK_R1 0.30 0.61 0.53 0.53 0.52 0.59
SK_R2 0.77 0.36 0.38 0.35 0.23 0.43
TK_86C−like_R 0.57 0.64 0.83 0.65 0.47 0.78
TK_99D−like_R 0.88 0.85 0.69 0.63 0.82 0.50
Rep1 Rep2 Rep3 Rep4 Rep5 Rep6
0 1 2 3 4 5
Log10 (FPKM+1)

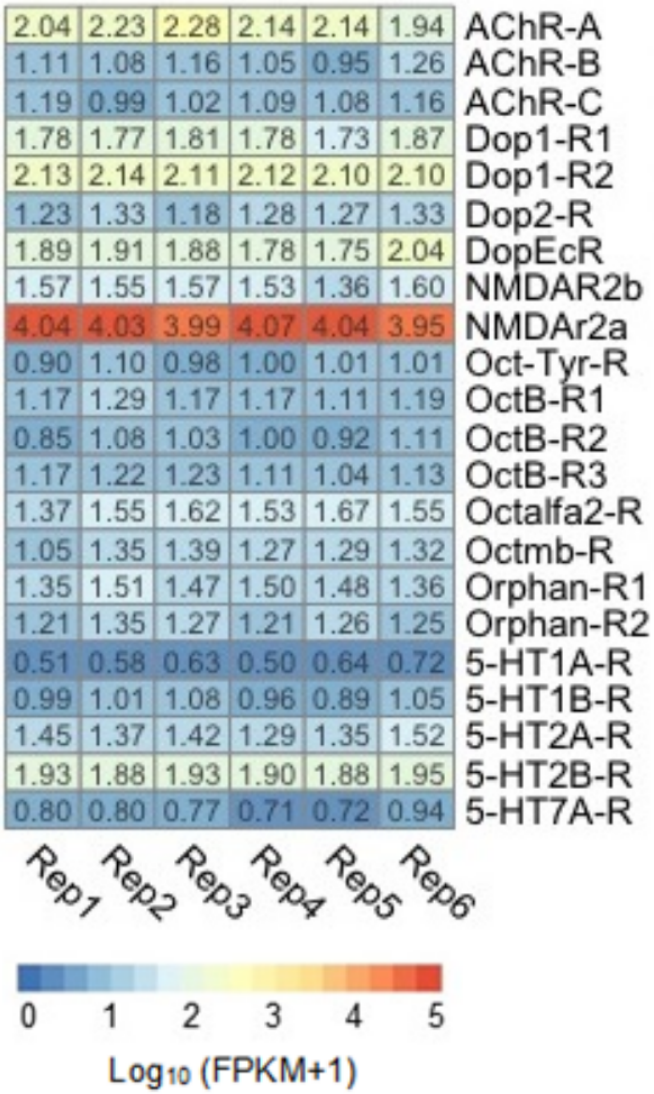
2.04 2.23 2.28 2.14 2.14 1.94 AChR-A
1.11 1.08 1.16 1.05 0.95 1.26 AChR-B
1.19 0.99 1.02 1.09 1.08 1.16 AChR-C
1.78 1.77 1.81 1.78 1.73 1.87 Dop1-R1
2.13 2.14 2.11 2.12 2.10 2.10 Dop1-R2
1.23 1.33 1.18 1.28 1.27 1.33 Dop2-R
1.89 1.91 1.88 1.78 1.75 2.04 DopEcR
1.57 1.55 1.57 1.53 1.36 1.60 NMDAR2b
4.04 4.03 3.99 4.07 4.04 3.95 NMDAr2a
0.90 1.10 0.98 1.00 1.01 1.01 Oct-Tyr-R
1.17 1.29 1.17 1.17 1.11 1.19 OctB-R1
0.85 1.08 1.03 1.00 0.92 1.11 OctB-R2
1.17 1.22 1.23 1.11 1.04 1.13 OctB-R3
1.37 1.55 1.62 1.53 1.67 1.55 Octalfa2-R
1.05 1.35 1.39 1.27 1.29 1.32 Octmb-R
1.35 1.51 1.47 1.50 1.48 1.36 Orphan-R1
1.21 1.35 1.27 1.21 1.26 1.25 Orphan-R2
0.51 0.58 0.63 0.50 0.64 0.72 5-HT1A-R
0.99 1.01 1.08 0.96 0.89 1.05 5-HT1B-R
1.45 1.37 1.42 1.29 1.35 1.52 5-HT2A-R
1.93 1.88 1.93 1.90 1.88 1.95 5-HT2B-R
0.80 0.80 0.77 0.71 0.72 0.94 5-HT7A-R
Rep1
Rep2
Rep3
Rep4
Rep5
Rep6
0 1 2 3 4 5
Log10 (FPKM+1)

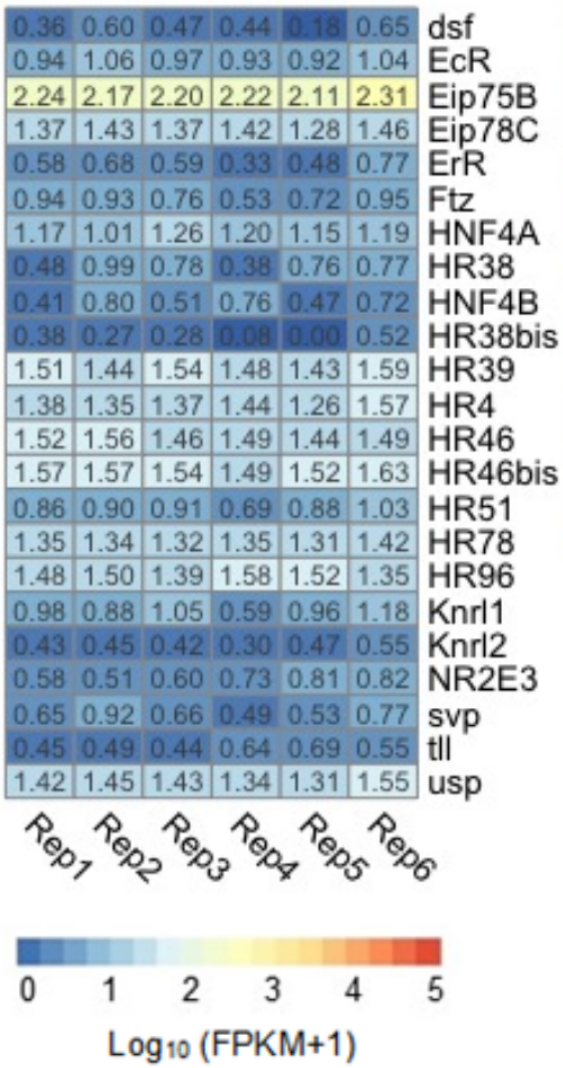
0.36 0.60 0.47 0.44 0.18 0.65 dsf
0.94 1.06 0.97 0.93 0.92 1.04 EcR
2.24 2.17 2.20 2.22 2.11 2.31 Eip75B
1.37 1.43 1.37 1.42 1.28 1.46 Eip78C
0.58 0.68 0.59 0.33 0.48 0.77 ErR
0.94 0.93 0.76 0.53 0.72 0.95 Ftz
1.17 1.01 1.26 1.20 1.15 1.19 HNF4A
0.48 0.99 0.78 0.38 0.76 0.77 HR38
0.41 0.80 0.51 0.76 0.47 0.72 HNF4B
0.38 0.27 0.28 0.08 0.00 0.52 HR38bis
1.51 1.44 1.54 1.48 1.43 1.59 HR39
1.38 1.35 1.37 1.44 1.26 1.57 HR4
1.52 1.56 1.46 1.49 1.44 1.49 HR46
1.57 1.57 1.54 1.49 1.52 1.63 HR46bis
0.86 0.90 0.91 0.69 0.88 1.03 HR51
1.35 1.34 1.32 1.35 1.31 1.42 HR78
1.48 1.50 1.39 1.58 1.52 1.35 HR96
0.98 0.88 1.05 0.59 0.96 1.18 Knrl1
0.43 0.45 0.42 0.30 0.47 0.55 Knrl2
0.58 0.51 0.60 0.73 0.81 0.82 NR2E3
0.65 0.92 0.66 0.49 0.53 0.77 svp
0.45 0.49 0.44 0.64 0.69 0.55 tll
1.42 1.45 1.43 1.34 1.31 1.55 usp
Rep1
Rep2
Rep3
Rep4
Rep5
Rep6
0 1 2 3 4 5
Log10 (FPKM+1)

	Rep1	Rep2	Rep3	Rep4	Rep5	Rep6
Alien	1.64	1.73	1.77	1.74	1.72	1.64
Atx2	1.32	1.33	1.37	1.30	1.18	1.53
CK1	1.51	1.64	1.62	1.54	1.53	1.57
CK2	2.06	2.07	2.02	2.03	2.09	1.85
CK2alfa-b	1.11	1.19	1.28	1.18	1.22	1.16
CK2alfa-c	1.06	1.24	1.16	1.19	1.26	1.12
Clk	1.09	1.21	1.15	1.09	1.08	1.21
Cryp	1.71	1.78	1.76	1.71	1.76	1.75
Ctrip	1.70	1.74	1.76	1.70	1.72	1.80
Cwo	1.75	1.68	1.67	1.76	1.74	1.71
Cyc	0.71	0.72	0.63	0.78	0.68	0.72
Dbt	1.46	1.35	1.44	1.44	1.42	1.42
Eogt	1.71	1.75	1.66	1.78	1.82	1.60
Jet	1.82	1.80	1.82	1.82	1.76	1.86
Pdp1	1.22	1.37	1.30	1.34	1.30	1.32
Pp1a	2.03	2.07	2.11	2.02	2.05	2.06
Pp2a	2.46	2.47	2.45	2.46	2.46	2.38
Slob_(2isoforms)	1.65	1.76	1.74	1.69	1.71	1.67
na	0.99	1.10	1.08	1.05	1.01	1.15
nmo	1.37	1.48	1.49	1.31	1.42	1.48
nocte	2.13	2.12	2.19	2.12	2.14	2.25
norpA	1.95	2.02	2.04	2.00	2.04	2.00
pAbp1	3.42	3.41	3.38	3.43	3.43	3.34
pAbp2	2.23	2.27	2.34	2.23	2.24	2.32
per	1.74	1.72	1.75	1.78	1.74	1.77
sgg	1.84	2.02	2.01	1.90	1.99	2.03
sim	0.89	0.73	0.91	0.94	0.79	0.85
slmb	1.24	1.32	1.29	1.31	1.18	1.30
slo	1.85	1.90	1.76	1.84	1.81	1.84
tim	0.91	0.95	0.69	0.88	0.90	0.83
vri	0.56	0.54	0.58	0.40	0.37	0.74

	Rep1	Rep2	Rep3	Rep4	Rep5	Rep6
COM	2.22	2.25	2.21	2.27	2.29	2.13
Fur-like-protease-1	2.07	2.16	2.08	2.11	2.14	2.03
Fur-like-protease-2A	1.16	1.29	1.20	1.07	1.08	1.28
Fur-like-protease-2B	1.59	1.60	1.64	1.58	1.58	1.84
PAL1	1.78	1.83	2.02	1.83	1.81	1.87
PAL2	2.88	2.83	3.00	2.85	2.84	2.94
PAM	2.74	2.78	2.83	2.75	2.84	2.50
PCA/Amon	2.37	2.39	2.48	2.35	2.33	2.60
PHC	0.69	1.00	0.81	0.70	0.76	0.57
Prolyl-endopeptidase	1.31	1.43	1.32	1.30	1.26	1.33
SP	1.84	1.96	1.92	1.89	1.91	1.83
Silver	1.77	1.78	1.78	1.76	1.70	1.85

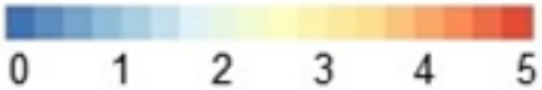

Log_{10} (FPKM+1)

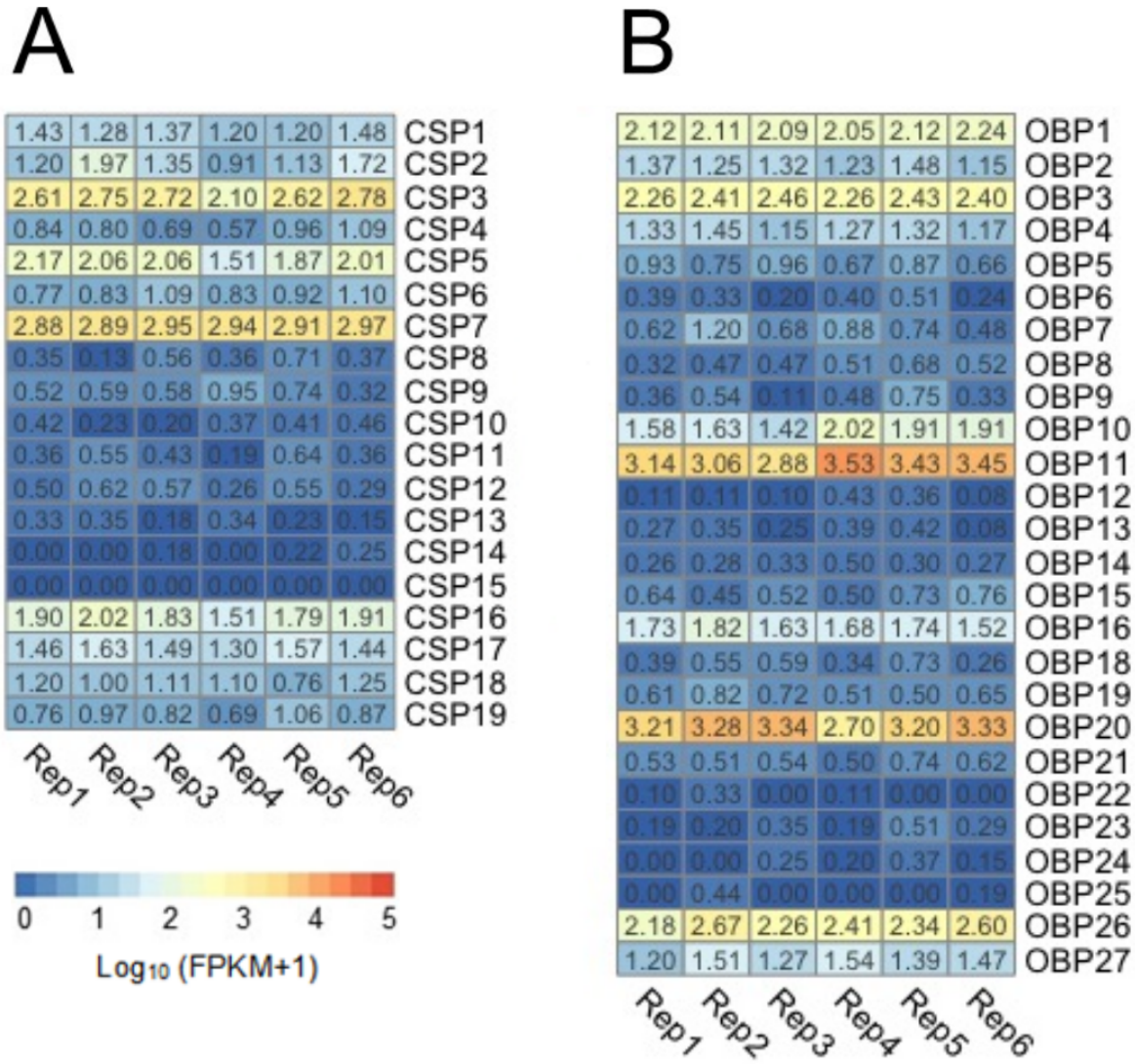
A
1.43 1.28 1.37 1.20 1.20 1.48 CSP1
1.20 1.97 1.35 0.91 1.13 1.72 CSP2
2.61 2.75 2.72 2.10 2.62 2.78 CSP3
0.84 0.80 0.69 0.57 0.96 1.09 CSP4
2.17 2.06 2.06 1.51 1.87 2.01 CSP5
0.77 0.83 1.09 0.83 0.92 1.10 CSP6
2.88 2.89 2.95 2.94 2.91 2.97 CSP7
0.35 0.13 0.56 0.36 0.71 0.37 CSP8
0.52 0.59 0.58 0.95 0.74 0.32 CSP9
0.42 0.23 0.20 0.37 0.41 0.46 CSP10
0.36 0.55 0.43 0.19 0.64 0.36 CSP11
0.50 0.62 0.57 0.26 0.55 0.29 CSP12
0.33 0.35 0.18 0.34 0.23 0.15 CSP13
0.00 0.00 0.18 0.00 0.22 0.25 CSP14
0.00 0.00 0.00 0.00 0.00 0.00 CSP15
1.90 2.02 1.83 1.51 1.79 1.91 CSP16
1.46 1.63 1.49 1.30 1.57 1.44 CSP17
1.20 1.00 1.11 1.10 0.76 1.25 CSP18
0.76 0.97 0.82 0.69 1.06 0.87 CSP19
Rep1 Rep2 Rep3 Rep4 Rep5 Rep6
0 1 2 3 4 5
Log10 (FPKM+1)
B
2.12 2.11 2.09 2.05 2.12 2.24 OBP1
1.37 1.25 1.32 1.23 1.48 1.15 OBP2
2.26 2.41 2.46 2.26 2.43 2.40 OBP3
1.33 1.45 1.15 1.27 1.32 1.17 OBP4
0.93 0.75 0.96 0.67 0.87 0.66 OBP5
0.39 0.33 0.20 0.40 0.51 0.24 OBP6
0.62 1.20 0.68 0.88 0.74 0.48 OBP7
0.32 0.47 0.47 0.51 0.68 0.52 OBP8
0.36 0.54 0.11 0.48 0.75 0.33 OBP9
1.58 1.63 1.42 2.02 1.91 1.91 OBP10
3.14 3.06 2.88 3.53 3.43 3.45 OBP11
0.11 0.11 0.10 0.43 0.36 0.08 OBP12
0.27 0.35 0.25 0.39 0.42 0.08 OBP13
0.26 0.28 0.33 0.50 0.30 0.27 OBP14
0.64 0.45 0.52 0.50 0.73 0.76 OBP15
1.73 1.82 1.63 1.68 1.74 1.52 OBP16
0.39 0.55 0.59 0.34 0.73 0.26 OBP18
0.61 0.82 0.72 0.51 0.50 0.65 OBP19
3.21 3.28 3.34 2.70 3.20 3.33 OBP20
0.53 0.51 0.54 0.50 0.74 0.62 OBP21
0.10 0.33 0.00 0.11 0.00 0.00 OBP22
0.19 0.20 0.35 0.19 0.51 0.29 OBP23
0.00 0.00 0.25 0.20 0.37 0.15 OBP24
0.00 0.44 0.00 0.00 0.00 0.19 OBP25
2.18 2.67 2.26 2.41 2.34 2.60 OBP26
1.20 1.51 1.27 1.54 1.39 1.47 OBP27
Rep1 Rep2 Rep3 Rep4 Rep5 Rep6

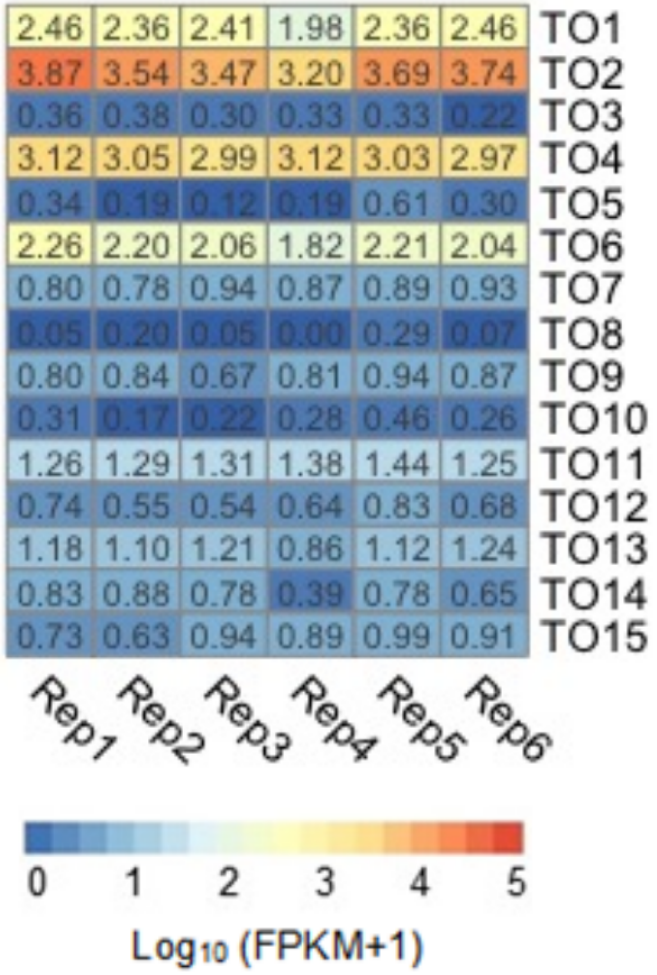
2.46 2.36 2.41 1.98 2.36 2.46 TO1
3.87 3.54 3.47 3.20 3.69 3.74 TO2
0.36 0.38 0.30 0.33 0.33 0.22 TO3
3.12 3.05 2.99 3.12 3.03 2.97 TO4
0.34 0.19 0.12 0.19 0.61 0.30 TO5
2.26 2.20 2.06 1.82 2.21 2.04 TO6
0.80 0.78 0.94 0.87 0.89 0.93 TO7
0.05 0.20 0.05 0.00 0.29 0.07 TO8
0.80 0.84 0.67 0.81 0.94 0.87 TO9
0.31 0.17 0.22 0.28 0.46 0.26 TO10
1.26 1.29 1.31 1.38 1.44 1.25 TO11
0.74 0.55 0.54 0.64 0.83 0.68 TO12
1.18 1.10 1.21 0.86 1.12 1.24 TO13
0.83 0.88 0.78 0.39 0.78 0.65 TO14
0.73 0.63 0.94 0.89 0.99 0.91 TO15
Rep1
Rep2
Rep3
Rep4
Rep5
Rep6
0 1 2 3 4 5
Log10 (FPKM+1)