Centrosome formation in the bovine early embryo.

Rustem Uzbekov [1,2,] *, Galina Singina[3], Ekaterina Shedova[3], Charles Banliat [4], Tomer Avidor-Reiss [5], Svetlana Uzbekova [4]

[1] Laboratory of Cell Biology and Electron Microscopy, Faculty of Medicine, University of Tours, Tours, 37032, France.
[2] Faculty of Bioengineering and Bioinformatics, Moscow State University, Moscow, 119992, Russia.
[3] Laboratory of Experimental Embryology, L.K. Ernst Federal Science Center for Animal Husbandry, Moscow region, Podolsk, 142132, Russia
[4] Ecole Supérieure d'agricultures (ESA), Unité de Recherche sur les systèmes d'élevage (URSE), 55 rue Rabelais BP 30748, Anders, France
[5] Department of Biological Sciences, University of Toledo, Toledo, OH 43606, USA
[6] UMR Physiologie de la Reproduction et des Comportements (PRC). INRAE, CNRS, Université de Tours, IFCE, Nouzilly, 37380, France.

* Corresponding author: Rustem Uzbekov, rustem.uzbekov@univ-tours.fr; Tel.: +33-234379692

Summary:

Centrosome formation during early development in mice and rats occurs due to the appearance of centrioles *de novo*. In contrast, in humans and other non-rodent mammals, centrioles are thought to be derived from spermatozoa. Ultrastructural study of zygotes and early embryos of cattle at full series of ultrathin sections showed that the proximal centriole of the spermatozoon disappears by the end of the first cleavage division. Centrioles appear in 2–4 cell embryos in fertilized oocytes and in parthenogenetic embryos. Centriole formation includes the appearance of atypical centrioles with randomly arranged triplets and centrioles with microtubule triplets of various lengths. After the third cleavage, four centriolar cylinders for the first time appear in the blastomeres while each embryo still has two atypical centrioles. Our results showed that the mechanisms of centriole formation in different groups of mammals are universal, differing only in the stage of development in which they occur.

Keywords: centriole, centrosome, zygote, early development, cleavage divisions, polar corpuscles.

Introduction

Despite the great importance of the centrioles in various processes of cell functioning, their role remains only partially understood. One of the remaining questions concerns centriolar inheritance during early embryonic development. The appearance of centrioles has been described in various species, demonstrating that the process can occur with noticeable differences between evolutionarily close species and more similarly in evolutionary distant animals.

The question of the role of centrioles in early development interested biologists by the end of the 19th century, after the discovery of dense granules at the spindle poles, to which the

chromosomes moved in anaphase of mitosis (Wilson, 1900). It was also found that during fertilization, such granules are introduced into the zygote by spermatozoa. If the oocyte was fertilized by two spermatozoa, formation of tripolar mitosis occurred. Based on these observations, Boveri formulated the hypothesis of the paternal inheritance of centrioles (Boveri, 1901). This hypothesis has long been dominant, especially when Mazia and colleagues showed in their elegant experiments the role of the sperm centrosome during the first embryonic divisions in sea urchin (Mazia et al., 1960; Mazia, 1961; Paweletz et al., 1987). In sea urchins, two centrioles were preserved in spermatozoa, both of which were found in the zygote (Longo and Anderson, 1970). Though it seemed that the question of centriole inheritance was resolved, subsequent research questioned the universality of this beautiful hypothesis.

In all animals, centrioles disappear during oogenesis. (Krioutchkova and Onishchenko, 1999; Sutovsky et al., 1999; Sathananthan et al., 2001). In mice, the distal and proximal centrioles degrade at the final stage of sperm maturation in the epididymis (Manandhar et al., 1998); therefore, after fertilization, mouse zygotes do not possess centrioles of either paternal or maternal origin.

Using transmission electron microscopy (TEM), it was found in mice, rats, and other rodents that the first embryonic cleavage occurs in the complete absence of typical centrioles in embryonic blastomeres (Szöllõsi et al., 1972; Schatten et al., 1986). The appearance of centrioles was evidenced at the 8-, up to even the 32-cell stage of mouse embryos (Szöllõsi et al. 1972, Maro et al., 1991; Gueth-Hallonet et al., 1993; Schatten 1994; Abumuslimov et al., 1994), and was preceded by embryo genome activation, which occurs at the 2-cell stage (Flach et al., 1982). Typical centrioles appear asynchronously in various cell types–blastocyst trophectoderm and the inner cell mass (Abumuslimov et al. 1994)–where they later start forming cilia (Bangs et al., 2015). The early embryo contains both the proteins accumulated during oogenesis and newly synthesized proteins, which can construct *de novo* centrioles in mouse blastomeres. Regulatory proteins of embryonic origin are likely required, since otherwise, the appearance of the centrioles would begin at an earlier stage. Maternal proteins likely remain in the ooplasm after maternal centriole disassembly during oogenesis and play a structural role.

Additionally, it was shown that centrioles could be formed *de novo* in parthenogenetically activated eggs of the sea urchin (Dirksen, 1961; Miki-Noumura, 1977; Kalienbach and Mazia, 1982). In sheep parthenogenetic embryos, no centrioles were found

at the first division (Crozet et al., 2000). Parthenogenetic cattle embryos could form the first spindle and two blastomeres without the participation of sperm material; their spindle was barrel-shaped and anastral (Navara et al., 1994). A more comprehensive study was reported on parthenogenetic development of rabbit embryos, where centrioles appeared *de novo* and were found only at the blastocyst stage (Szöllõsi and Ozil, 1991).

The universality of the Boveri theory of exclusive paternal inheritance of centrioles in all organisms was experimentally refuted, as a parallel study of early mouse and sea urchin embryos showed fundamental differences in the inheritance of centrioles in these organisms (Schatten et al., 1986); thus, a more nuanced model should be proposed.

During the spermatid stage of spermiogenesis, the distal centriole gives rise to the sperm flagellum, and the proximal centriole to the centriolar adjunct (Garanina et al., 2019). Unlike in mice and other rodents, in human and cattle, the proximal sperm centriole retains its structure and penetrates into the zygote during fertilization.

The most logical and simplest explanation of the fate of centrioles in early embryo development is that the proximal and distal centrioles duplicate and thus form two diplosomes (consisting of two connected centrioles), which are located at the poles during the first division. This scheme was constructed by analogy with a detailed investigation in a sea urchin model (Paweletz et al., 1987). In sea urchins, the spermatozoon introduces two functionally active centrioles into the zygote (Longo and Anderson, 1970). In contrast, in all studied mammalian spermatozoa, the distal daughter centriole, which gives rise to the sperm flagellum (Alieva et a., 2018), completely loses its morphology (Zamboni and Stefanini, 1971; Sato and Oura, 1984; Manandhar et al., 2000; Fishman et al., 2018; Garanina et al., 2019). Detailed analysis on ultrathin serial sections perpendicular to the axis of the flagellum showed that in primate and human spermatozoa, the two central microtubules (MT) of the axoneme continue up to the surface of the proximal centriole, and there are no centriolar MT triplets in the sperm neck region (Manandhar et al., 2000). Moreover, the doublets of the MT flagellum diverge from each other and form a peculiar funnel expanding towards the nucleus.

Since only one intact sperm centriole enters the zygote, and diplosomes, consisting of two centrioles, are usually located at the spindle poles of somatic cells, **the first model** assumes that the proximal centriole undergoes two duplication cycles before the first division (Fig. 21 in Sathananthan et al., 1996). However, the occurrence of two duplication cycles of the proximal centriole has not been confirmed experimentally.

The question of the centriole's role in spindle organization was raised again in the study of early mammalian, non-rodent embryos, particularly in humans (Sathananthan et al., 1991, 1996) and sheep (Crozet et al., 1990, 2000). In this study, the centrioles were observed in blastomeres after the first and second cleavages. Additionally, during the first cleavage, typical centrioles were not always found at the spindle poles, and when they were found, they were not classical diplosomes but single centrioles. To date, no studies on the first cleavages of the mammalian embryo have reported two typical centrioles in either pole.

The question remains how a single proximal centriole from the spermatozoon in non-rodent mammals can, before mitosis, form four centrioles, which are present in all dividing somatic cells. Two other models have been proposed to address this question.

The second model proposes that the distal centriole of the sperm restores its structure, and together with the proximal centriole, undergoes one cycle of duplication before the first cleavage (Fig. 2 in Schatten and Sun, 2009).

The third model (Fishman et al., 2018) is based on localization of centrosomal and centriolar proteins to two foci in the zygote as observed by immunocytochemistry. This model suggested the passage of one cycle of centriole duplication, though occurring on two different types of matrices: one of the newly formed centrioles was formed on the proximal sperm centriole, while the second originated from an "atypical centriole," which is a remodeled form of the distal centriole located near the apical end of the sperm flagellum.

In the eight publications from the Sathananthan laboratory (summary table 1, Sathananthan, 1996), only three normal human embryos (egg fertilized by one spermatozoon) were studied at the pronuclei stage. A centriole was found in only one cell; in the other two syngamy-stage embryos (metaphase of the first division), the centriole was also found in only one cell. Of the two, 2-cell embryos, one centriole was detected in only one embryo, while in other cells, no centrioles were found (Sathananthan, 1996). The authors note that the irregular presence of centrioles in early embryos could be due to four different reasons: (i) centrioles are minute objects that could easily go undetected, even by TEM; (ii) serial sections may be lost during microtomy, or sections may rest on grid bars, obscuring spindle poles; (iii) centrioles may be located in thick survey sections, where they cannot be detected by light microscopy; (iv) it is difficult to orient and section spindles in a desired plane, as spindles are not visible in whole embryos at syngamy when viewed by light microscopy (Sathananthan et al., 1991).

Altogether, the origin of the early embryonic centrioles is unclear. To resolve this issue, the objective of our study was to follow the appearance of the centriole during the first cleavages in bovine embryos. To limit the loss of microscopic data usually associated with this type of study, we have paid particular attention to several specific points of the workflow. First, we carefully studied serial sections at high magnification through the entire volume of zygote or embryo to prevent overlooking the centrioles. Second, we have cut the entire embryo into ultrathin serial sections, as opposed to the semi-thin or thick sections that were previously selected for observation with light microscopy. Third, we have used only one-slot grids covered with a Formvar film to prevent the loss of centrioles due to the metal jumpers of the grid for TEM. Additionally, we were fortunate in terms of spindle orientation on the sections.

In the present work, we have investigated not only the inheritance of paternal centrioles from spermatozoa but also thoroughly followed the dynamics of changes in the ultrastructure of the centrioles and related structures at the very early stages of embryonic development in bovine. Such approaches allowed us to study centrosomes in individual cells at the various stages of embryonic development and, for the first time, carry out a comparative study of centrosomal structure in different blastomeres of the same embryo.

Results

The pre-convergence, two pronuclei zygote has the sperm typical PC and atypical DC

Five cattle embryos were examined on ultrathin serial sections 24 h after *in vitro* fertilization. In one embryo, the sperm flagellum was absent, and no centrioles were detected; effectively, this oocyte was not fertilized. In each of the four other embryos, one sperm flagellum was detected, indicating that they were normally fertilized. Of the four fertilized embryos, two had male and female nuclei separated by a large distance from each other, whereas two embryos had closely positioned pronuclei. Based on these observations, we can trace the details of the microstructural modulations in the sperm neck and reconstruct the dynamics of this process.

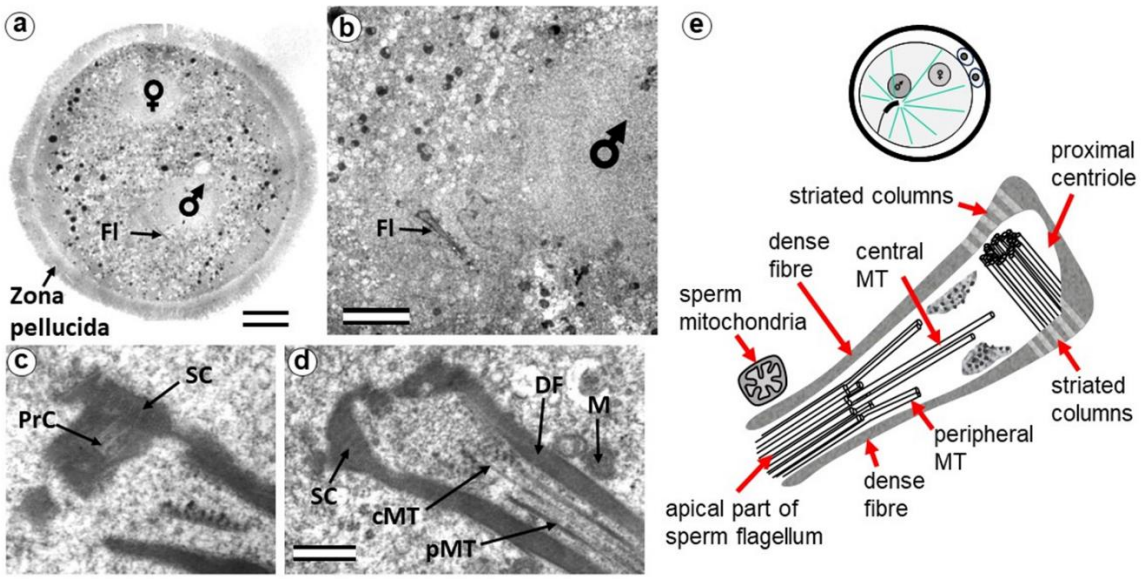

Fig. 1. *The zygote with two pre-convergence pronuclei has a typical PC and atypical DC (24 hours after fertilization): a) general view of the zygote at low magnification; sperm and egg nuclei are designated as male and female, respectively; b) apical region of the sperm flagellum near male pronucleus; c, d) two sections at high magnification; e) schematic diagram of the structure of the centrosome at this stage. cMT – central MT of flagella; DF – dense fibers; Fl – flagellum; M – mitochondria of the sperm; PrC – proximal centriole; pMT – MT of peripheral doublets; SC – striated column. Scale bars: a - 20µm; b - 5 µm; c, d - 0.3 µm. All 10 serial sections at high magnification are presented in Fig. S1.*

The major events that occur in the zygote before the first division are decompaction of sperm nucleus chromatin, detachment of the nucleus from the sperm neck region, formation of astral MTs, migration of the two pronuclei to each other, and beginning of mitotic chromatin compaction within the pronuclei. Below, we describe our vision of the ultrastructural changes that take place in the sperm neck region along with these events.

While sperm nuclear chromatin is decondensed and becomes indistinguishable from the chromatin of the female nucleus, the two pronuclei are located at a distance approximately equal to their diameter (**Fig. 1a, e**).

The sperm flagellum, which penetrated the oocyte with nucleus, is located in the zygote cytoplasm, and its neck is separated from the male nucleus (**Fig. 1b**). The ultrastructure of the apical (neck) region of the flagellum remains almost identical to that of the sperm neck region before fertilization: the proximal centriole is surrounded by electron-dense segmented columns, which are contiguous with dense peripheral fibers (**Fig. 1d, Fig. S1**). The apical region of the flagellum (atypical distal centriole) has the shape of an expanding funnel inside

of which are two central flagellar MTs and nine peripheral MT doublets (**Fig. 1d, e**). In the full series of sections through the apical region of the flagellum (**Fig. S1**), astral MTs are also visible. We did not find any signs of degradation or duplication of the proximal centriole at this stage. The length of the proximal centriole was 405 nm.

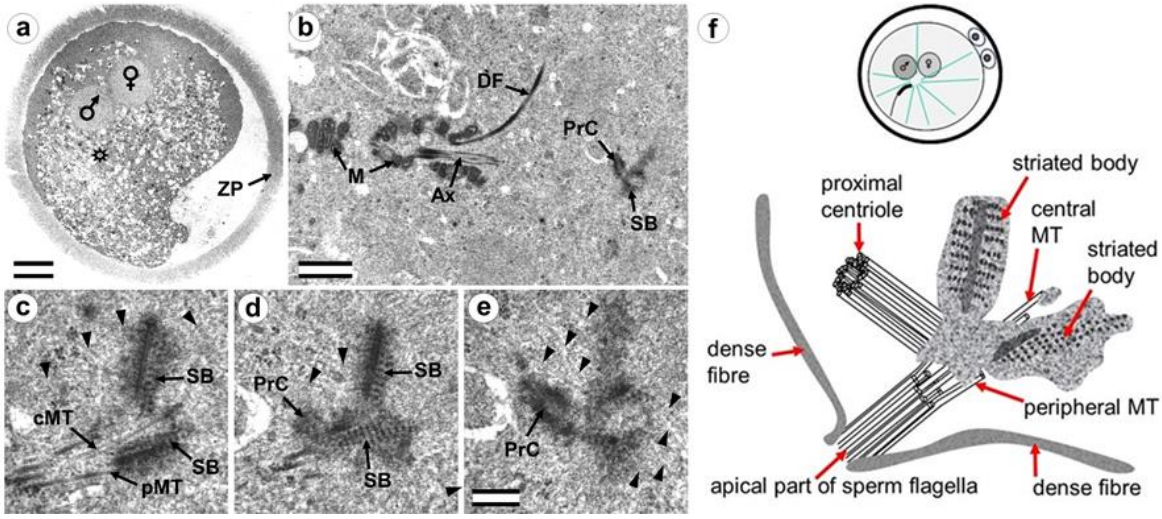

Fig. 2. *Zygote at the close pronuclei stage (24 hours after fertilization) has the sperm typical PC and atypical DC: a) general view of the zygote at low magnification; sperm and oocyte nuclei are designated as male and female, respectively, and an asterisk indicates the position of the apical end of the spermatozoan flagellum; b) apical region of the sperm flagellum near male pronucleus; c–e) three serial sections at high magnification; f) schematic diagram of the structure of the centrosome at this stage. cMT – central MT of flagella; PrC – proximal centriole; pMT – MT of peripheral doublets; SB- striated body; ZP – zona pellucida; arrowheads indicate MTs in cytoplasm. Scale bars: a - 20µm; b - 1 µm; c–f - 0.2 µm. All 9 serial sections at high magnification are presented in Fig. S2.*

Later, the male and female pronuclei approach each other (**Fig. 2a**), accompanied by a dramatic change in the structure of the apical region of the flagellum. Segmented columns disappeared, dense fibers diverged to the sides, and their ends were observed at a considerable distance from the proximal centriole (**Fig. 2b**). In another zygote studied at this stage, the section through the proximal centriole passed along its long axis, facilitating measuring its length at 440 nm.

Near the proximal centriole, we observed the formation of a structure appearing to be a dense strand approximately 400 nm long and 50 nm in diameter, surrounded by granular material arranged in rows (**Fig. 2 c-e, Fig. S2)**. MTs of the apical region of the flagellum are

disorganized and no longer form the axoneme; clusters of granular material are also found near them (**Fig. 2d, Fig. S2**).

At this stage, the described complex structure is the center of organization of numerous astral MTs. No structures resembling the procentriole were found near the proximal centriole in the focus of the MT star and its environs. In each zygote studied, only one typical centriole was found: the proximal centriole of the spermatozoon.

The prophase zygote has a typical PC and an atypical DC

Three embryos, 28 hours post-fertilization, were examined on ultrathin serial sections. In one embryo, the sperm flagellum was absent, and centrioles were not detected. We concluded that this oocyte was not fertilized. Two other embryos had nuclei of the male and female pronuclei with varying degrees of condensed chromosomes, which we defined as varying stages of prophase of the first embryonic cleavage.

During the next stage of embryonic development, after pronuclei convergence, male and female pronuclear chromosomes begin condensing, and the zygote enters prophase of the first cleavage (**Fig. 3, Fig. S3**). In all zygotes studied, 28 hours after fertilization, male and female nuclei did not differ in the morphology of their chromatin structure.

As in the earlier stages of development, only one typical centriole was found in the zygote: the spermatozoan proximal centriole of length 285 nm. In contrast to earlier stages, the pericentriolar material around this centriole has a much less dense structure, and the centriole itself has a shorter length. The apical end of the flagellum (the atypical DC) was located near the proximal centriole and contained an accumulation of granular material. As the zygote advanced from early prophase to prometaphase, the amount of electron-dense material near the proximal centriole progressively decreased.

The flagellar axoneme at prophase was somewhat different from that described at the earlier, two pronuclei stage zygote 24 h after fertilization. Twenty-eight hours after fertilization, the axoneme decayed into two parts: 6 bundles of doublet microtubules plus 2 central microtubules (i.e., the formula of 6 x 2 + 2) and 3 bundles of doublet microtubules with no central microtubules (i.e., 3 x 2 + 0), the apical ends of which diverged over a considerable distance. The apical ends of dense fibers also diverged over a large distance. Around the apical end of the flagellum and proximal centriole, a large number of MTs were observed; since they were obviously MTs of the aster, this indicates that they are acting as atypical centriole.

In summary, centriole duplication with typical procentrioles seems not to occur up to the prophase stage of the first embryonic division.

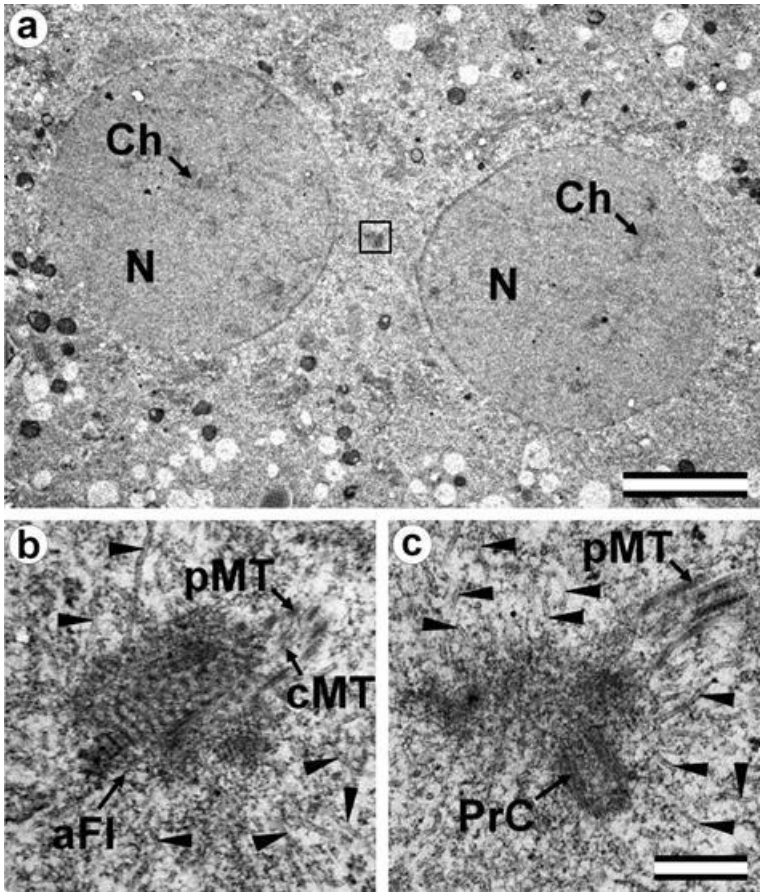

Fig. 3. *The early prophase zygote has a shorter sperm typical PC and atypical DC (28 hours after fertilization): a) general view of the apical region of the flagellar region; b, c) two of twelve serial sections at high magnification with the apical region of the flagellum (b) and proximal centriole (c). aFl – apical region of flagellum; cMT – central MT of flagellum; Ch – chromosomes; N – nucleus; pMT – MT of peripheral doublets; PrC – proximal centriole; arrowheads indicate MTs in cytoplasm. Scale bars: a - 5µm; b, c - 0.3 µm. All 12 serial sections at high magnification are presented in Fig. S3.*

The prometaphase zygote has one centriole and a striated body in the flagellum-associated pole and polar corpuscles in the opposite pole.

Two zygotes at 30 h after fertilization at prometaphase of the first cleavage were examined on serial ultrathin sections (**Fig. 4**). In contrast to mitotic prophase, in prometaphase, the nuclear envelopes of both nuclei disappeared, the chromosomes were

compacted, kinetochores (**Fig. 4d**) were visible on their surface, and two poles of the forming mitotic spindle were observed, though their structure differed.

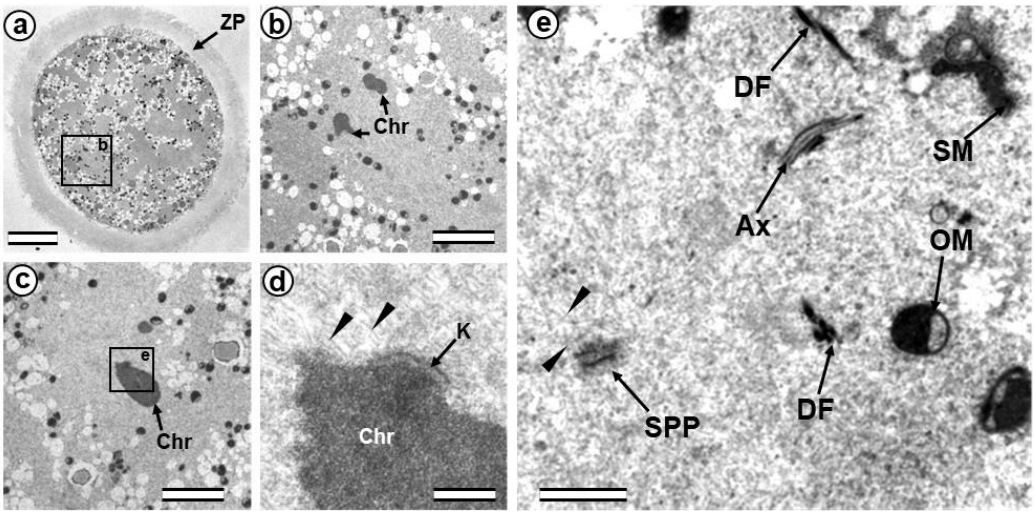

Fig. 4. *The prometaphase zygote (30 hours after fertilization): a) general view of the zygote at low magnification; b) spindle region; c) one of the chromosomes; d) kinetochore region of the chromosome shown in c; e) apical part of axoneme and flagellum-associated pole of spindle. Ax – axoneme of sperm flagellum; Chr – chromosomes; DF – dense fibers of sperm flagellum; K – kinetochore; OM – mitochondrion of oocyte; SM - mitochondrion of sperm; SPP – spindle pole; ZP – zona pellucida; arrowheads indicate MTs of the spindle (only small part of each MT is shown). Scale bars: a - 20 µm; b, c - 5 µm; d - 0.5 µm; e - 1 µm.*

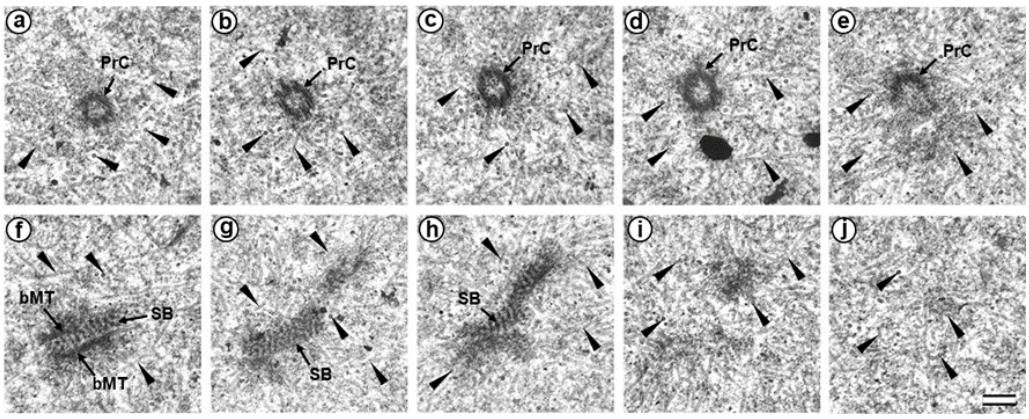

Fig. 5. *The flagellum-associated pole contained one centriole and a striated body in the prometaphase zygote of the first cleavage division (30 hours after fertilization, serial sections from flagellum-associated pole). bMT – bundle of MT; PrC – proximal centriole; SB – striated body; arrowheads indicate MTs of the spindle (only small part of each MT is shown). Scale bar: 0.2 µm.*

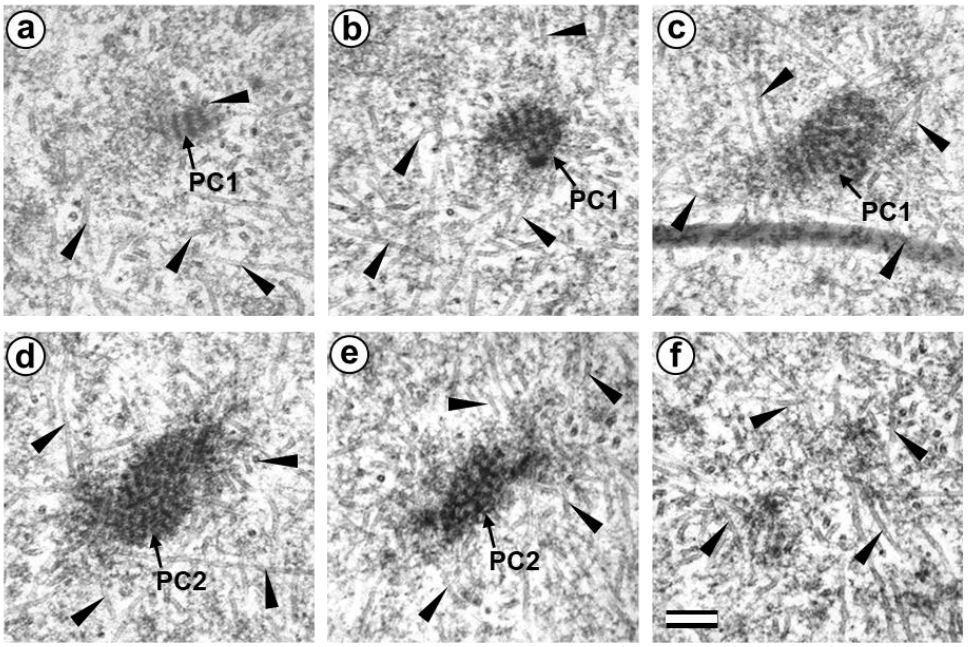

Fig. 6. *Two polar corpuscles are present in the pole opposite the flagellum-associated pole in the prometaphase zygote of the first cleavage division (30 hours after fertilization, serial sections from opposite to flagellum-associated pole). PC1 – polar corpuscle 1, PC2 – polar corpuscle 2; arrowheads indicate MTs of spindle (only small part of each MT is shown). Scale bar: 0.2 µm.*

In one zygote, the proximal centriole was detected at a distance of about 4 microns from the apical end of the sperm flagellum (Fig. 4e, 5f). In the second studied zygote, the apical end of the flagellum was located near the proximal centriole, as was observed previously during mitotic prophase (**Fig. 3c**).

The pole located nearer the apical end of the flagellum (flagellum-associated pole), contained one centriole (length 488 nm) and a striated body (**Fig. 5**). Obviously, the observed centriole was the spermatozoan proximal centriole. The striated body had an elongated shape and contained MT beams. A very large number of MTs were in this pole area (**Fig. 5**). The second pole of the mitotic spindle (the pole opposite the flagellum-associated pole) was also associated with numerous MTs but did not contain centrioles (**Fig. 6**). It consisted of two, rounded, interconnected structures about 300 nm in diameter that were ultrastructurally similar to striated bodies. Here, we suggest use of the original term to refer to these structures, "polar corpuscles", which was proposed in 1876 by Van Beneden, one of the discoverers of the centrosome (Van Beneden, 1876).

The anaphase-telophase zygote has two polar corpuscles in each pole, one of which is associated with the apical region of the flagellar axoneme.

In the embryo, at late anaphase-early telophase of the first cleavage, the chromosomes have already diverged to two poles (**Fig. 7a, b**), and the beginning of nuclear envelope formation is already visible around the chromosomes **(Fig. 7d).**

At the same time, the spindle MTs are still visible near the poles, and the half-spindles have a pronounced conical shape (**Fig. 7c, d**). Thus, the spindle is not barrel-shaped, as in the mouse zygote's centriole-less poles. MTs were connected with chromosomal kinetochores and converged at the spindle poles (**Fig. 7c, d**). The spindle zone has a less electron-dense structure than the surrounding cytoplasm near the spindle (**Fig. 7c**).

The morphology of the pole near the flagellar apical region (**Fig. S4**) and the opposite spindle pole (**Fig. S5**) were studied in detail on 20 and 10 serial ultrathin sections, respectively.

At each pole, there were two "polar corpuscles" (**Fig. 7e, f, Fig. S4, S5**) with circular cross sections and elongated shapes (diameter about 275 nm, length 490–630 nm), which were found on 7–9 consecutive serial sections. They had an internal granular structure, similar to the striated body. However, dense central rods (like those observed at the prophase stage of two pronuclei or peripheral MT fibers in the flagellum-associated pole) were not observed; therefore, they do not contain centrioles. MT spindles ended near polar corpuscles or directly on their surface (**Fig. 7e, f, Fig. S4, S5**).

Additionally, there were numerous interzonal MTs between two groups of chromosomes. Cytotomy (the formation of a constriction dividing the zygote into two blastomeres) had not yet begun in this embryo. One sperm flagellum was found in the cytoplasm of the zygote, which indicates that the oocyte was fertilized by one spermatozoon.

On the periphery of the embryo, the flagellum contained only an axoneme without dense fibers and mitochondria. In the middle region, this axoneme was surrounded by sperm mitochondria. At the apical end, the axoneme is again not surrounded by mitochondria. Peripheral MT axoneme doublets diverged (7 doublets remained in the axoneme, 2 diverged to the sides). Several (2–3) dense fibers were also visible at some distance from the axoneme near its apical end.

The apical region of the flagellar axoneme (the atypical DC location) was near the polar corpuscles of pole P1 of the mitotic spindle and came into contact with the lateral surface of one of the polar corpuscles (**Fig. S4e**). The sperm tail anterior end (**Fig. 4i**) lies about 500 nm from the polar corpuscles. MTs at the end are no longer visible; they are replaced by an accumulation of granular material in a structure similar to that of polar corpuscles.

It should also be noted that near the flagellum-associated pole, there was a spindle-shaped structure with a transverse stripe. In the pole opposite the spindle, which is not connected with the flagellum axoneme, there were also two polar corpuscles of a similar shape and ultrastructure, though somewhat smaller (**Fig. S5**). A centriole and striated body were not found near this pole. MT spindles terminate near the polar corpuscles or directly on their surface, as shown for centrioles in the spindle of dividing somatic cells.

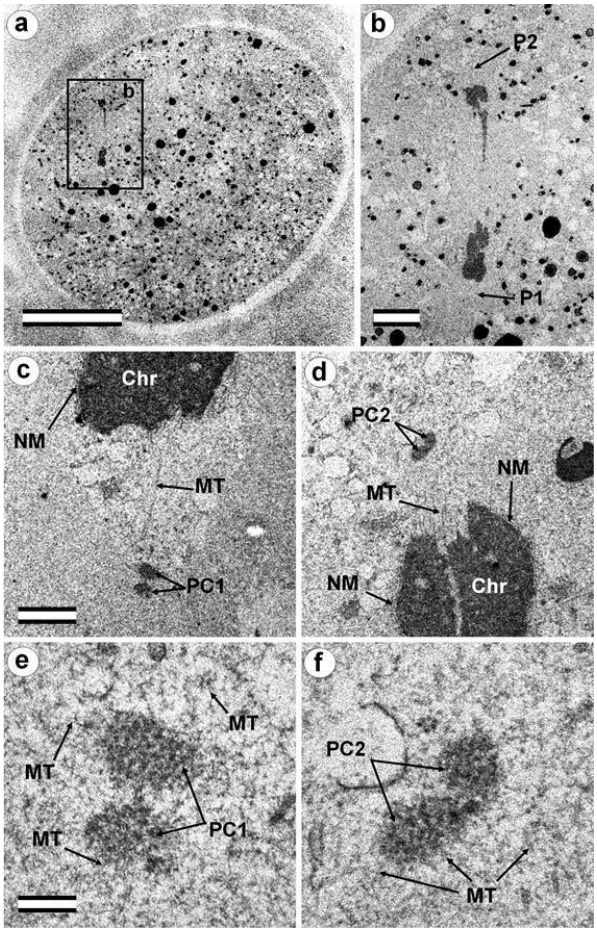

Fig. 7. *The late anaphase-early telophase zygote has two polar corpuscles in each pole; one of them associated with the apical part of the flagellar axoneme (30 hours after fertilization): a) general view of the embryo at low magnification; b) the mitotic spindle area; c) bottom pole region (P1); d) top pole region (P2); e) polar corpuscles in pole P1; f) polar corpuscles in pole P2. Chr – chromosomes; MT – microtubules; NM – nuclear membrane; P1 – bottom mitotic pole No. 1; PC1 – polar corpuscles in mitotic pole No. 1; P2 – top mitotic pole No. 2; PC2 – polar corpuscles in mitotic pole No. 2. Scale bars: a - 20 µm; b - 5 µm; c, d - 1 µm; e, f - 0.2 µm. All 20 serial sections at high magnification of the bottom pole of the spindle and apical end of the flagellum are presented in Fig. S4; 10 serial sections at high magnification of the top pole of the spindle are presented in Fig. S5.*

The two-cell embryo has two centrioles in each blastomere

The complete structure of four "centrosomes" from two embryos at the 2-cell stage (30 hours after fertilization) were studied on serial sections (**Fig. 8–11**). Here, we have used the word "centrosome" loosely, since, morphologically, these structures were only partially similar to classical centrosomes of somatic cells.

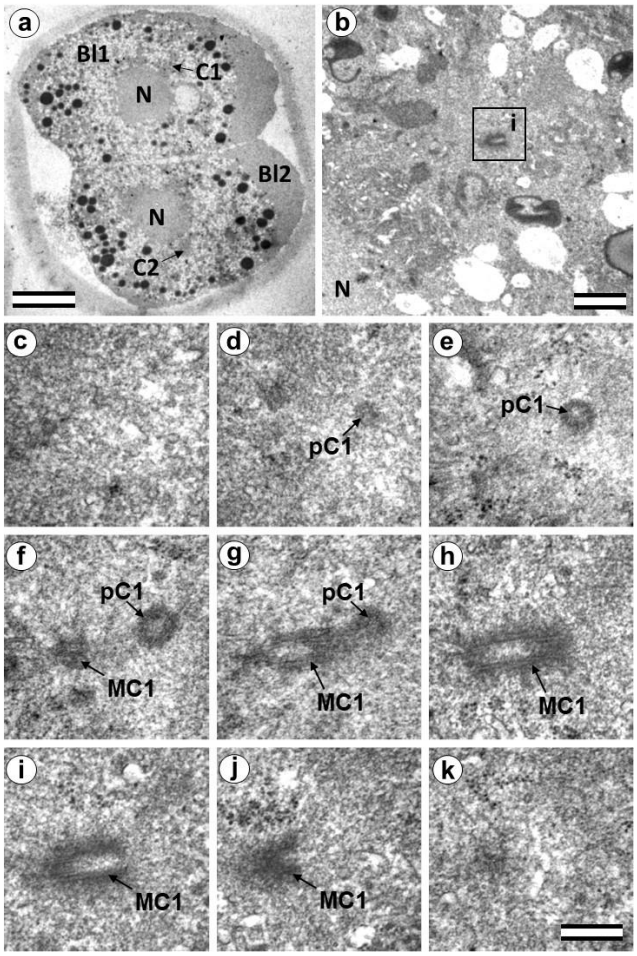

Fig. 8. *Two-cell embryo I, Blastomere 1 had two centrioles (30 hours after fertilization): a) general view of the embryo at low magnification; b) the centrosomal region of blastomere Bl1; c–k) serial sections through the centrosome of blastomere Bl1 at high magnification. Bl1 – blastomere No. 1; Bl2 – blastomere No. 2; C1 – centrosome No. 1; C2 – centrosome No. 2; MC1 – mother centriole of centrosome No. 1; N – nucleus; pC1 – procentriole of centrosome No. 1; ZP – Zona pellucida. Scale bars: a - 20 µm; b - 1 µm; c–k - 0.3 µm.*

In the first embryo **(two-cell embryo I)**, we found one typical centriole with a procentriole in each blastomere. These centrioles were located near the blastomere nucleus (C1 and C2, Fig 8a), and had the same "standard" diameter of about 200 nm; however, their lengths were different.

In each pair, the mother centriole was very long–801 nm for MC1 (**Fig. 8c–k)** and 1160 nm for MC2 (**Fig. 9c–k)**–and was connected to the short procentriole – 189 nm for pC1 (**Fig. 8 d–g)** and 234 nm for pC2 (**Fig. 9 i–k)**. The centrioles were located close to each other, and their orientation was close to mutually perpendicular, as far as this can be concluded based on oblique sections. The structure of these "diplosomes" was similar to that of the mother centriole + procentriole pair in somatic cells at S-phase. However, each blastomere of two-cell embryos contains only one centriole + procentriole pair, in contrast to somatic cells, which contain two such pairs at this stage of the cell cycle.

The sperm flagellum was not associated with centrosomes in either blastomere of this embryo. The flagellum lies in a narrow space between the cell membrane of blastomere 2 and the zona pellucida (**Fig. S6**). The ultrastructure of the sperm flagellum did not undergo significant changes: MTs of the axoneme and circumferential (transverse) ribs were clearly visible in the main area, while in the middle area (**Fig. S6e, c**), the well-preserved axoneme was also surrounded by dense fibers and mitochondria (**Fig. S6d**).

In the second studied two-cell embryo **(two-cell embryo II)** 30 hours after fertilization (**Fig. 10, 11**), the structure of the centrosome was significantly different from that described above for the first embryo, although both were at the same stage of development. In the first blastomere Bl1, near a short typical procentriole of length 240 nm (**Fig. 10 f–i**), dense bundles of electron-dense material were visible, inside which MTs could be identified. However, these MT bundles did not form a typical centriole (**Fig. 10 d–j**).

One of these electron-dense bundles was cut transversely; it clearly was an MT triplet, similar to that observed on the transverse section of centrioles (**Fig. 10 d–f, inserts**). It can be assumed that the other electron-dense MT bundles were individual MT triplets too.

A short procentriole of length 245 nm and with structures identified by us as single MT triplets was also found in the second blastomere of this embryo (**Fig. 11 d, e**). Additionally, the striated body was found in this blastomere (**Fig. 11**), similar to that described previously for one of the spindle poles during the first mitotic anaphase-telophase (**Fig. 5 f–e**). In two-cell embryo II, the sperm flagellum lay outside of the zona pellucida, which probably indicates that it was broken during fertilization quite close to the spermatozoan neck region (**Fig. S7**).

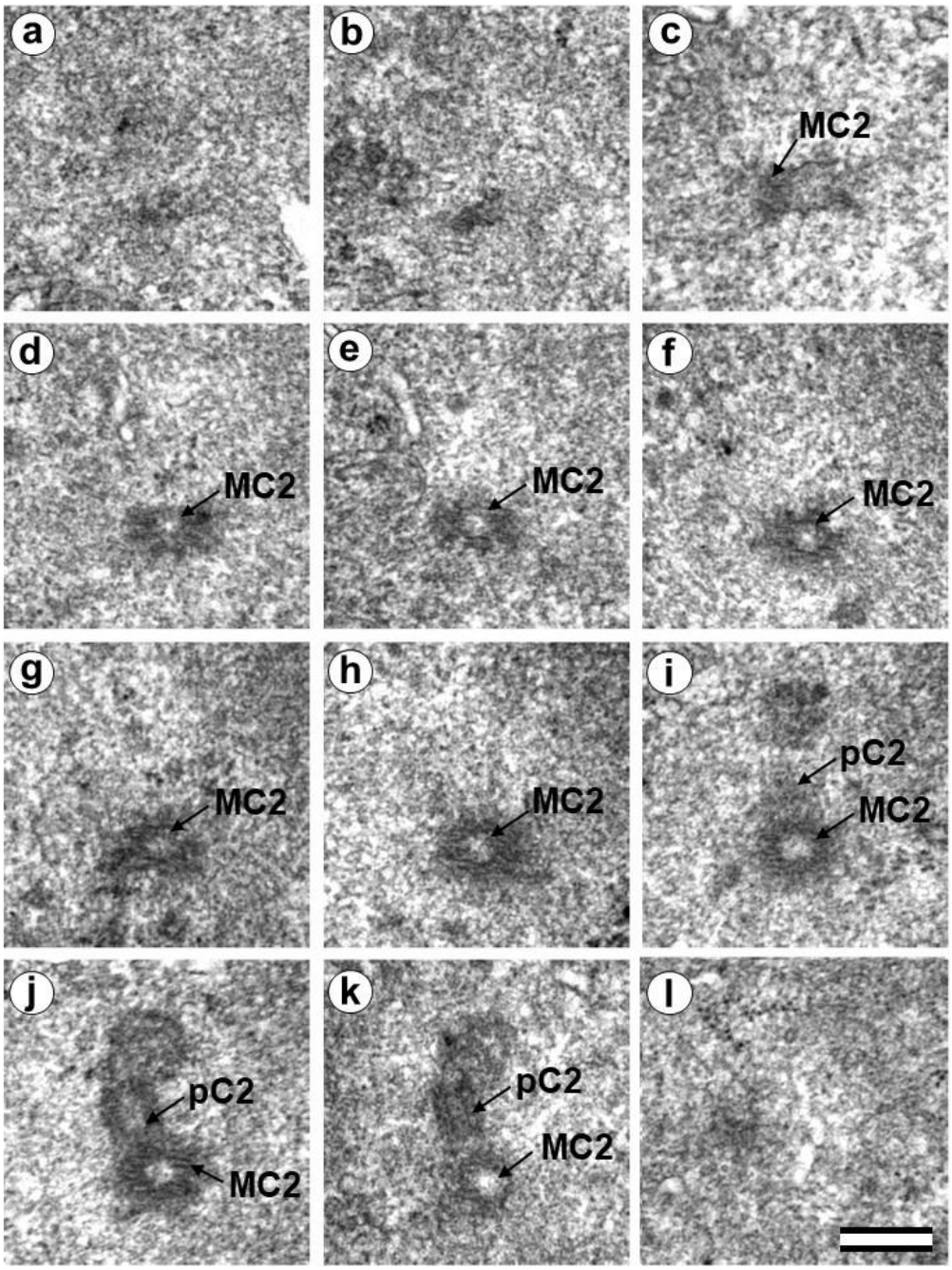

Fig. 9. *Two-cell embryo I, Blastomere 2 had two typical centrioles (30 hours after fertilization): a–k) Serial sections through the centrosome of blastomere Bl2 at high magnification. LC2 – long centriole of centrosome No. 2; SC2 – short centriole of centrosome No. 2. Scale bar: 0.3 µm.*

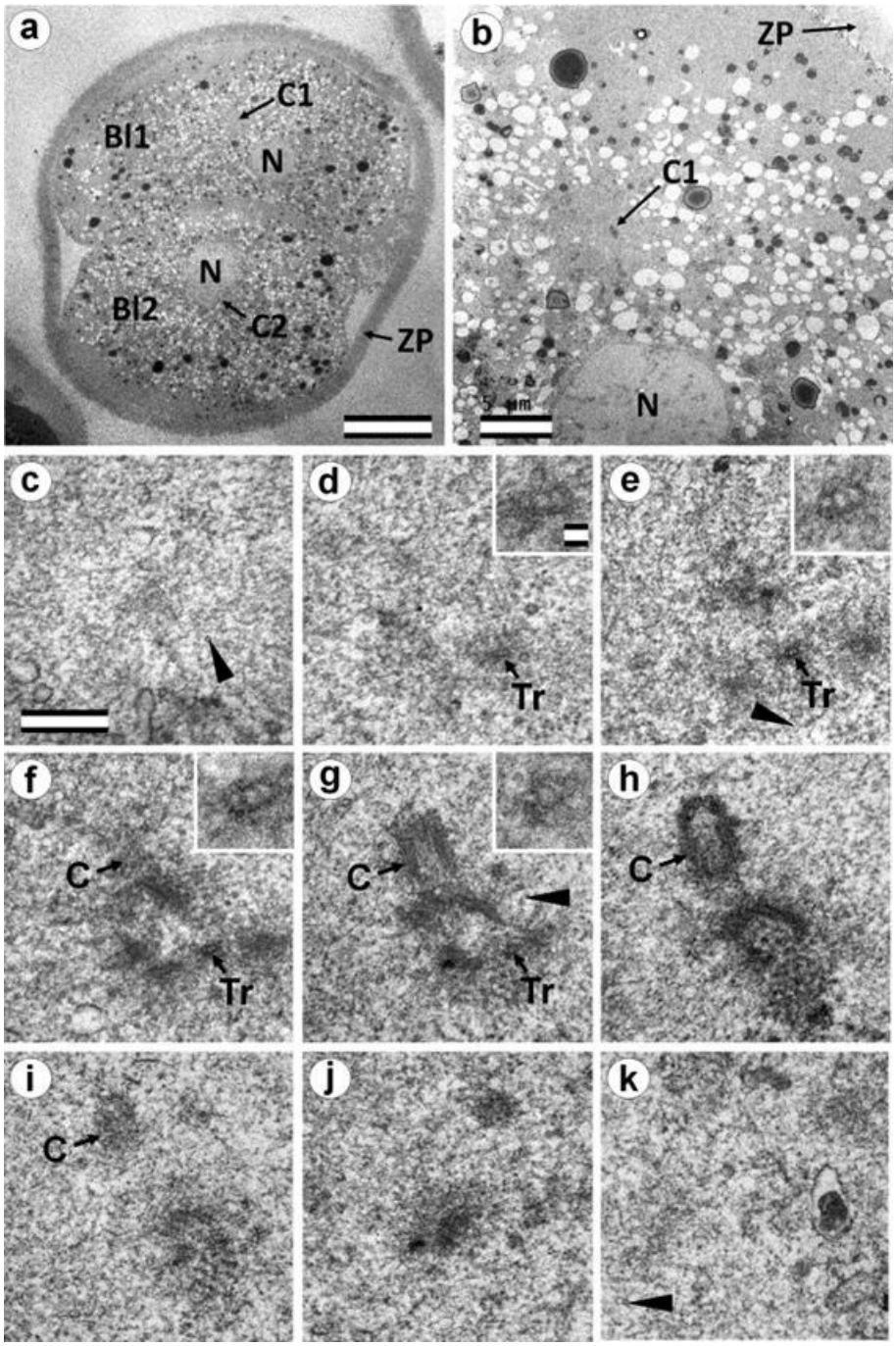

Fig. 10. *Two-cell embryo II, Blastomere 1 had 1 typical centriole and one atypical centriole (30 hours after fertilization): a) general view of the embryo at low magnification; b) the centrosomal area of blastomere Bl1; c–j) serial sections through the centrosome of blastomere Bl1 at high magnification. Bl1 – blastomere No. 1; Bl2 – blastomere No. 2; C1 - centrosome No. 1; C2 – centrosome No. 2; N – nucleus; ZP – Zona pellucida; arrowheads indicate MTs in cytoplasm. Scale bars: a - 20 µm; b - 5 µm; c–k - 0.3 µm; inserts - 25 nm.*

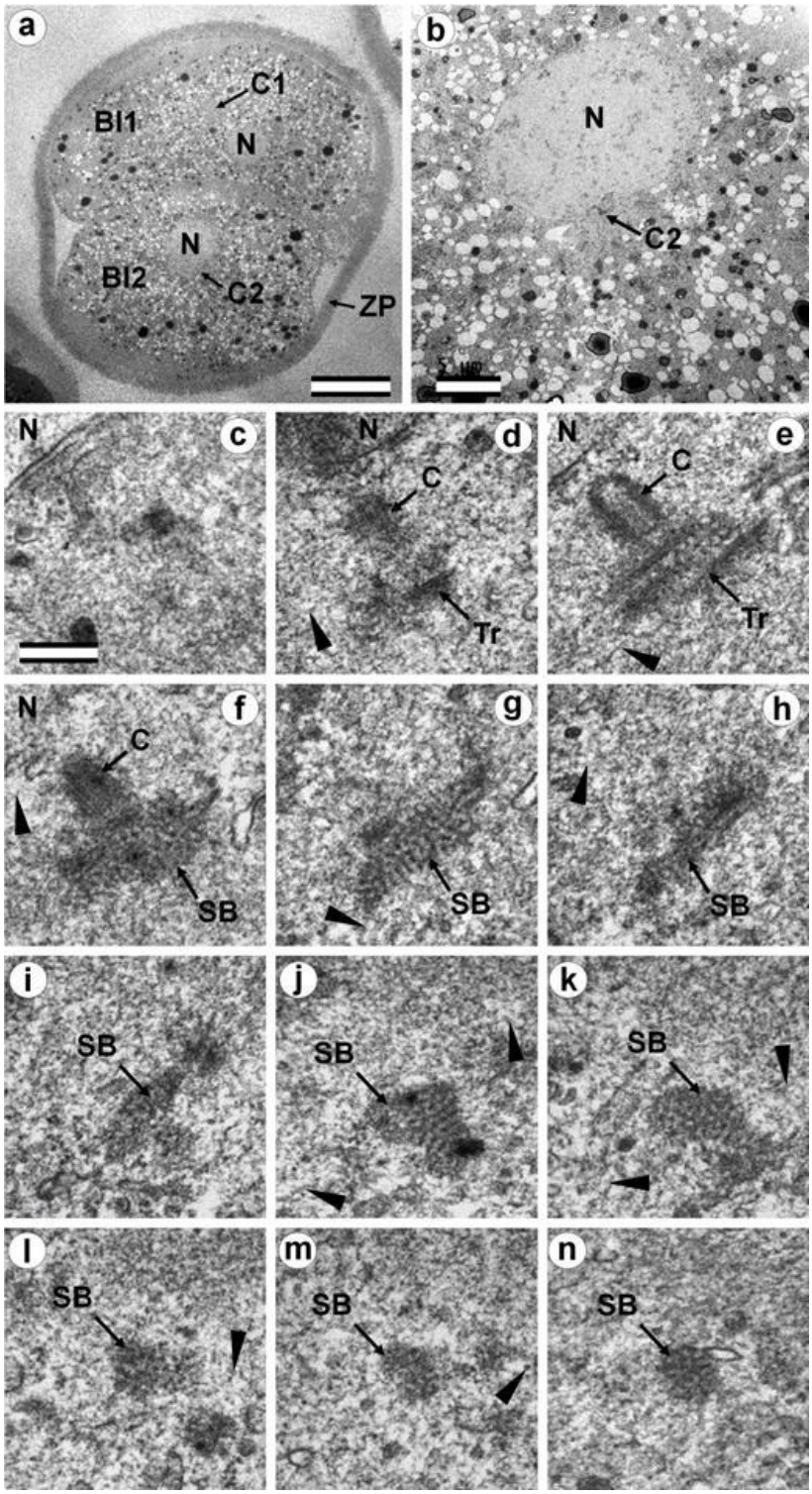

Fig. 11. *Two-cell embryo II, Blastomere 2 had one almost typical centriole and one atypical centriole (30 hours after fertilization): a) general view of the embryo at low magnification; b) the centrosomal area of blastomere Bl2; c–m) serial sections through the centrosome of blastomere Bl2 at high magnification. Bl1 – blastomere No. 1; Bl2 – blastomere No. 2; C1 – centrosome No. 1; C2 – centrosome No. 2; N – nucleus; ZP – Zona pellucida; arrowheads indicate MTs in cytoplasm. Scale bars: a - 20 µm; b - 5 µm; c–k - 0.3 µm.*

Blastomeres of the second cleavage have atypical centrioles

One of the embryos, in which the second cleavage division began, contained three blastomeres at 30 hours after fertilization. An ultrastructural study showed that one of the blastomeres (in the cytoplasm of which a sperm flagellum axoneme was found) was at prophase of the second cleavage (**Fig. 12, 13, S8**), while the other two were at the cytotomy stage; their chromosomes had already formed interphase nuclei, but the cytoplasm was not yet completely separated (**Fig. 14, 15, S9, S10**). Thus, an ultrastructural study of this embryo could produce a picture of the structure of the spindle poles in prophase and telophase cells during the second cleavage.

In prophase of the second embryonic division, we found two centrosomes whose structures were significantly different (**Fig. 12, 13**). At the left pole, there was a single centriole, the triplets of which were connected with an electron-dense material. (**Fig. 12 e–h**). There were many MTs near this centriole, some of which departed from the surface of the centriole, and others which ended in the material of the centriolar mitotic halo, similar to that observed in somatic prophase cells.

The second centrosome (right pole) contained several irregularly oriented short MT bundles, which we identified as individual separated triplets. Numerous MTs ending in the mitotic halo were also present near this centrosome (**Fig. 13**). Figure S8 shows sections before and after the series of sections shown in Figure 13.

In the telophase-cytotomy cell, which we initially identified as two separate blastomeres at light microscopy level, one centrosome was found in each of the blastomeres. The structures of these centrosomes had similar compositions.

In all three blastomeres, centrosomes contained several irregularly directed MT bundles. One of these bundles was cut perpendicularly, which allowed us to identify it as an isolated individual triplet (**Fig. 15 c–g, inserts**), similar to the one that we previously showed in a 2-cell embryo (**Fig. 10 d–g, inserts**). MTs were detected near both centrosomes. Figures **S9** and **S10** show sections of the previous and subsequent series shown in **Fig. 14** and **15**.

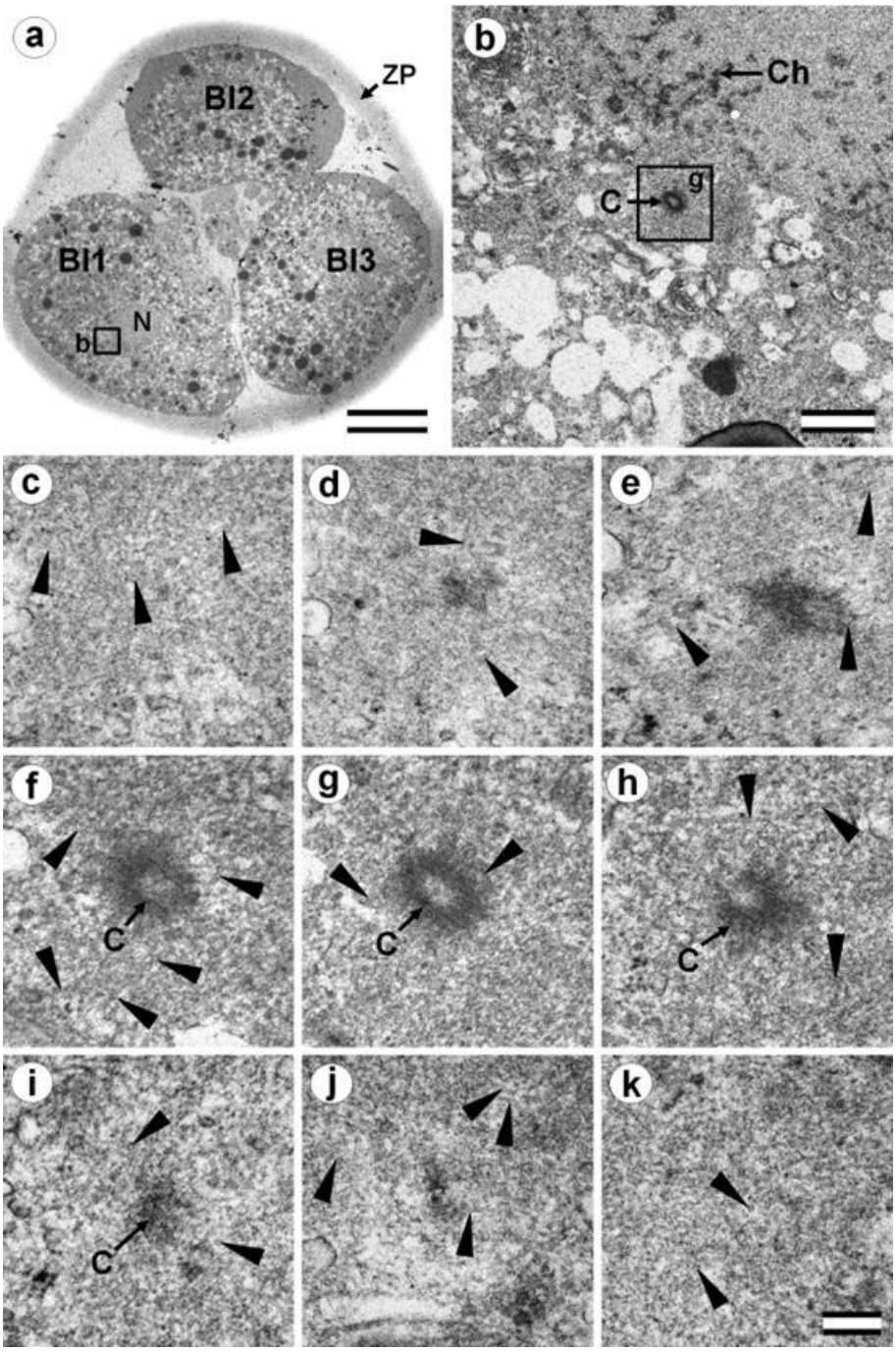

Fig. 12. *Blastomeres of three-cell embryo whose centrosomal triplets were associated with electron-dense material (30 hours after fertilization, prophase of the second cleavage division): a) general view of the embryo at low magnification; b) the centrosomal region of blastomere Bl1, left pole; c–k) serial sections through left pole of blastomere Bl1 at high magnification. Bl1 – blastomere No. 1; Bl2 – blastomere No. 2; Bl3 – blastomere No. 3; Ch – prophase chromosomes; ZP – zona pellucida; arrowheads indicate MTs in cytoplasm. Scale bars: a - 20 µm; b - 1 µm; c–k - 0.2 µm.*

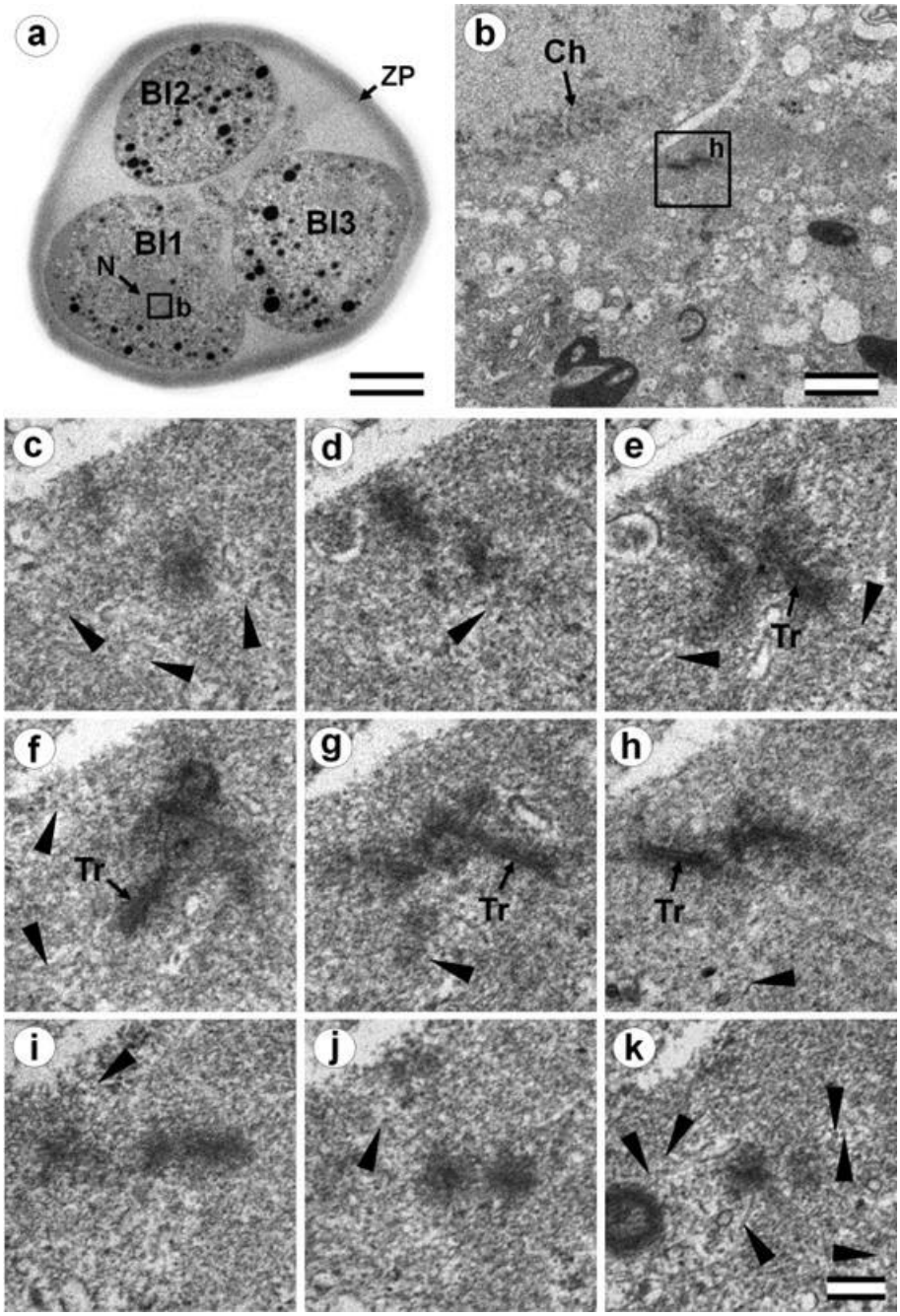

Fig. 13. *Blastomeres of three-cell embryo with a centrosome containing several irregularly oriented short MT bundles (30 hours after fertilization, prophase of the second cleavage division): a) general view of the embryo at low magnification; b) the centrosomal region of blastomere Bl1, right pole; c–k) serial sections through right pole of blastomere Bl1 at high magnification. Bl1 – blastomere No. 1; Bl2 – blastomere No. 2; Bl3 – blastomere No. 3; Ch – prophase chromosomes; N – nucleus; ZP – zona pellucida; arrowheads indicate MTs in cytoplasm. Scale bars: a - 20 µm; b - 1 µm; c–k - 0.2 µm. Sections before and after the series are shown in* ***Fig S8****.*

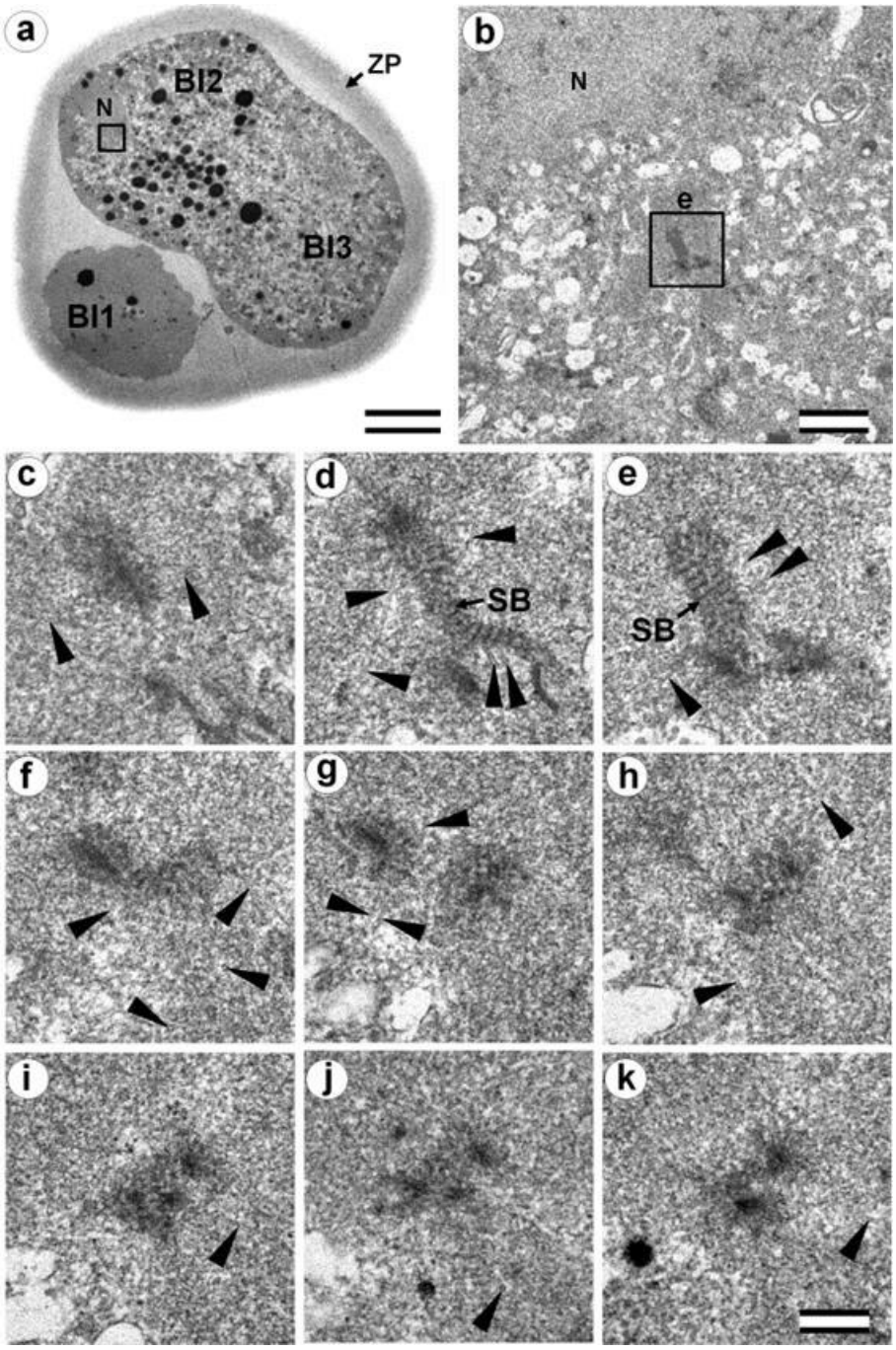

Fig. 14. *Cytotomy blastomeres of three-cell embryo with centrosomes containing irregularly directed MT bundles (30 hours after fertilization, cytotomy after the second cleavage division): a) general view of the embryo at low magnification; b) the centrosomal region of blastomere Bl2; c–k) serial sections through the centrosome of blastomere Bl2 at high magnification. Bl1 – blastomere No. 1; Bl2 – blastomere No. 2; Bl3 – blastomere No. 3; N – nucleus; SP – striated body; ZP – zona pellucida; arrowheads indicate MTs in cytoplasm. Scale bars: a - 20 µm; b - 5 µm; c–k - 0.2 µm. Sections before and after the series are shown in* ***Fig S9****.*

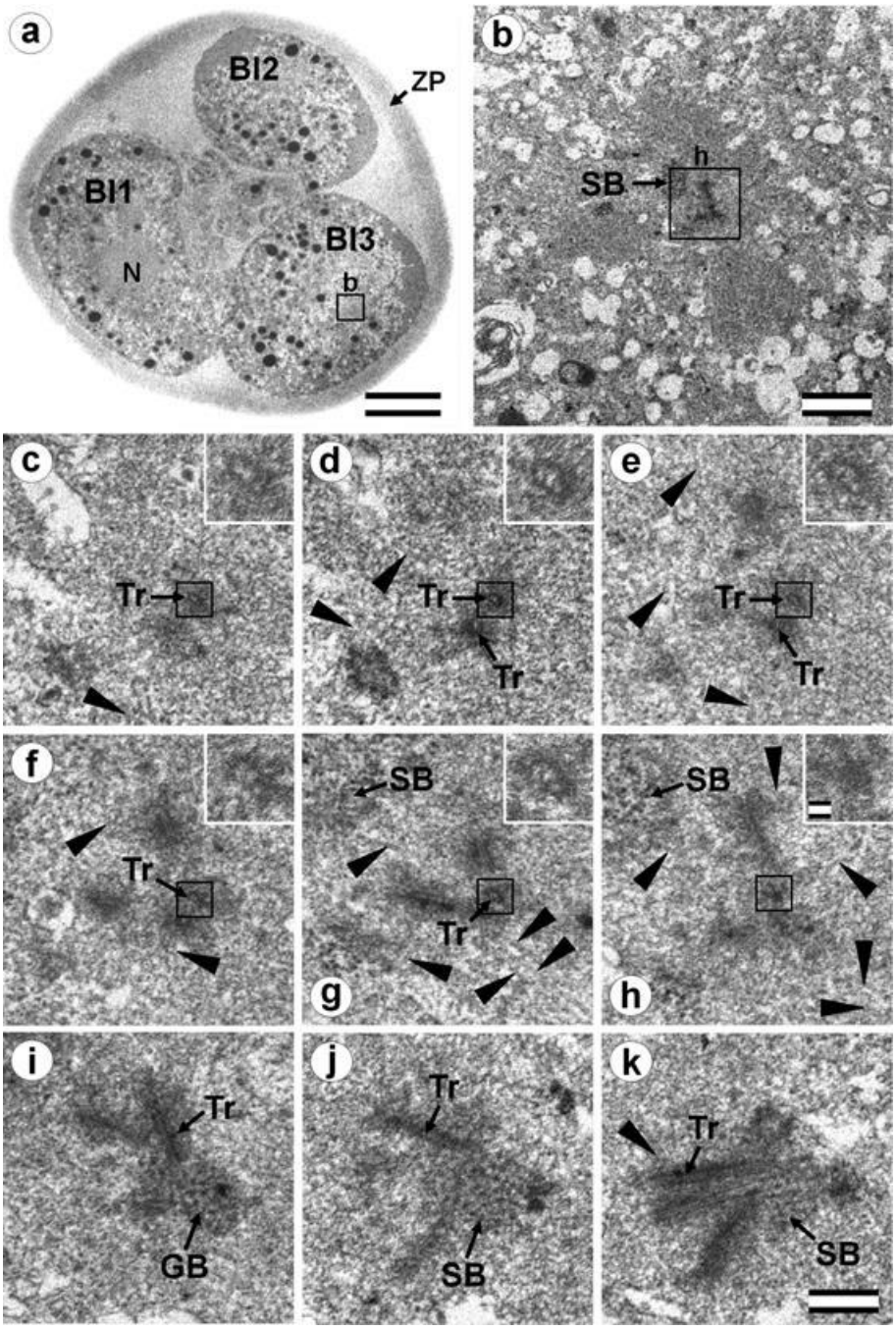

Fig. 15. *Cytotomy blastomeres of three-cell embryo with centrosomes containing irregularly directed MT bundles (30 hours after fertilization, cytotomy after the second cleavage division): a) general view of the embryo at low magnification; b) the centrosomal area of blastomere Bl3; c–k) serial sections through the centrosome of blastomere Bl3 at high magnification. Bl1 – blastomere No. 1; Bl2 – blastomere No. 2; Bl3 – blastomere No. 3; N – nucleus; SP – striated body; Tr – separated triplets of MT; ZP – zona pellucida; arrowheads indicate MTs in cytoplasm. Scale bar: a - 20 µm; b - 5 µm; c–k - 0.2 µm; inserts - 25 nm. Sections before and after the series are shown in* ***Fig S10****.*

Typical centrosomes are formed in blastomeres after the third cleavage

Two embryos following the 3rd and 4th cleavages were examined. One contained 7 blastomeres, and the other 14. The centrosomes in these embryos contained either two long centrioles close to each other without procentrioles (**Fig. 16**) or two long centrioles at considerable distance from each other with procentrioles of different lengths associated with them (**Tables 1 and 2**). Atypical centrioles were found in two blastomeres in each embryo (see below).

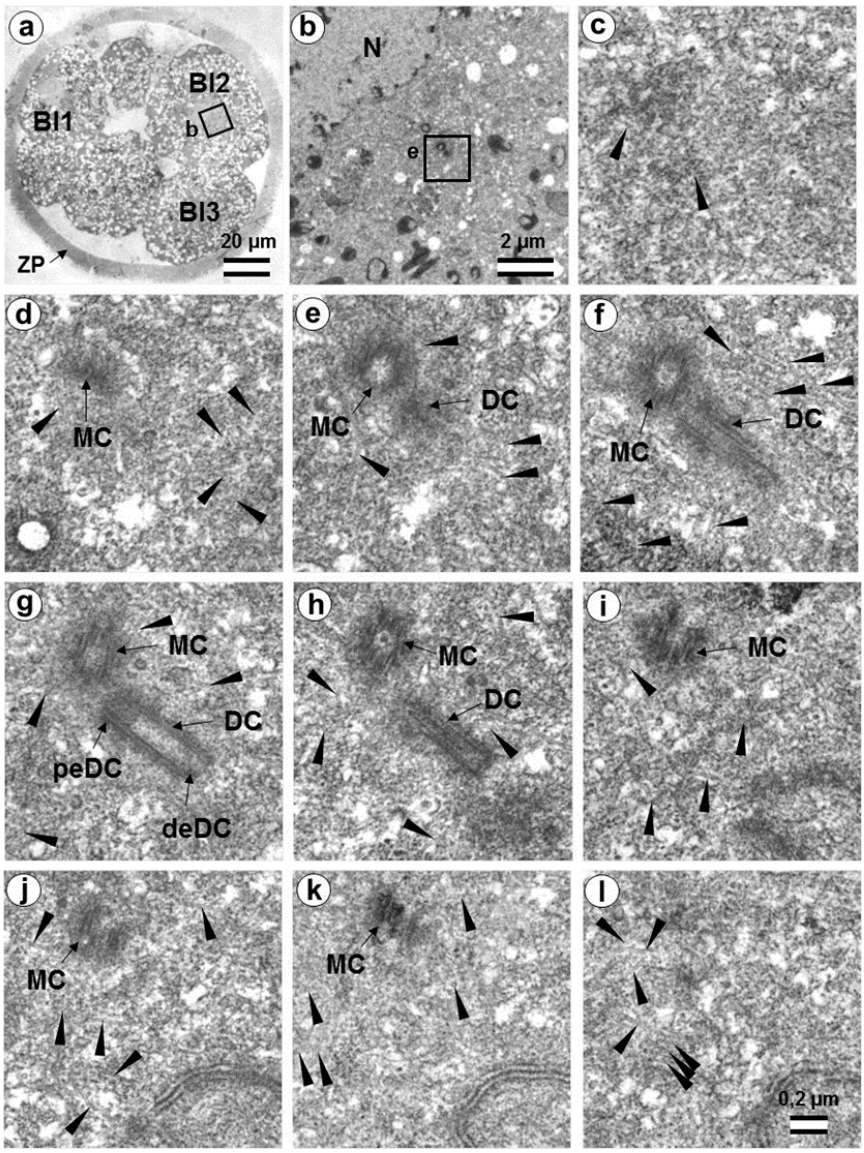

Fig. 16. *The flagellum-free blastomere Bl2 of a 14-cell embryo had a classical centrosome with two, long, typical centrioles (36 hours after fertilization, early interphase after the third division of cleavage): a) general view of the embryo at low magnification; b) the centrosomal area of blastomere Bl2; c–l) serial sections through the centrosome of blastomere Bl2 at high magnification. Bl1 – blastomere No. 1; Bl2 – blastomere No. 2; Bl3 – blastomere No. 3; DC – daughter centriole; deDC – distal end of daughter centriole; peDC – proximal end of daughter centriole; MC – mother centriole; N – nucleus; ZP – zona pellucida; arrowheads indicate MTs in cytoplasm. Scale bars: a - 20 µm; b - 2 µm; c–k - 0.2 µm.*

Closely oriented long centrioles formed the diplosome. The mother centriole could be distinguished due to mutual arrangement of centriolar cylinders. Both ends of mother centrioles are "free," i.e. not covered by the second centriole (Fig. 16), whereas one of the ends of the daughter centriole is directed towards the surface of the mother centriole (**Fig. 16 g**). According to our measurements, the mother centriole in the blastomeres was always longer than the daughter centriole, although the length of both centrioles varied widely in different blastomeres (**Tables 1 and 2**). In the daughter centriole oriented parallel to the section plane, the proximal part of its lumen was filled with electron-dense material approximately 200 nm from the proximal end (**Fig. 16g**). Obviously, this was a "cartwheel structure," which is the basis of 9-ray symmetry during the formation of the procentriole, is preserved in the daughter centriole in vertebrates during the next cell cycle, and disappears only in the mother centriole. Since in all cases studied (**Table 2**, N=6), the mother centriole was longer than the daughter centriole, we assumed for centrioles at a great distance from each other that the longer centriole in the pair is the mother centriole. Comparison of the lengths of procentrioles showed that the procentriole of the mother (longer) centriole is always longer than the procentriole of the daughter (shorter) centriole (**Table 1, 2**).

Table 1. Lengths of centrioles and procentrioles in different blastomeres of a seven-cell embryo.

Blastomere	Mother centriole (length in nm)	Procentriole of mother centriole (length in nm)	Daughter centriole (length in nm)	Procentriole of daughter centriole (length in nm)
Cell 1	700	333	623	407
Cell 2	652	488	584	357
Cell 3 (flagellum in cytoplasm)	Atypical centriole	312	607	280
Cell 4	812	405	593	378
Cell 5	1059	518	607	280
Cell 6	732	292	574	312
Cell 7	Atypical centriole	474	754	311
Average	***791±161**	**403±92**	**620±61**	**332±49**

Note: *The sizes of centrioles and procentrioles were calculated as the ratio of their length to the scale bar. See the Materials and Methods section for a method for calculating the length on oblique sections.*
**Without atypical centrioles*

In the 14-cell embryo, in contrast to the 7-cell embryo, blastomeres were found in which there were no procentrioles on the mother centrioles (Table 2). This centrosome morphology is characteristic of cells in the G1 phase of the cell cycle, so we can assume that this phase of the cell cycle appears after the third cleavage.

In both 7-cell and 14-cell embryos, two blastomeres contained one atypical centriole associated to a typical procentriole. In each embryo, one atypical centriole was associated to the axoneme of the spermatozoa flagellum, which remained in the blastomere cytoplasm. The

second atypical centriole in each embryo was detected in the blastomeres without flagellum remnants.

The structure of the atypical centrioles was similar to that described in early embryos. Irregularly arranged beams (triplets) of MTs were associated with electron-dense material (**Fig. 17g, i)**. The atypical centriole was located closely to the apical end of the sperm flagellum (**Fig. 17, S11**). The ends of the axoneme peripheral MT doublets diverged from each other. At the same time, the second centrosome in this blastomere had a structure typical of somatic cells (**Fig. 18**). On the cross section of the centriole, the "cartwheel structure" was clearly visible (**Fig. 18i, insert**).

Table 2. Lengths of centrioles and procentrioles in blastomeres of a fourteen-cell embryo

Blastomere	Mother centriole (length in nm)	Procentriole of mother centriole (length in nm)	Daughter centriole (length in nm)	Procentriole of daughter centriole (length in nm)
Cell 1 (flagellum in cytoplasm)	Atypical centriole	366	644	194
Cell 2	786	No procentriole	645	No procentriole
Cell 3	870	No procentriole	755	No procentriole
Cell 4	1024	443	640	410
Cell 5	984	397	797	138
Cell 6	814	No procentriole	644	No procentriole
Cell 7	Atypical centriole	394	735	259
Cell 8	892	No procentriole	625	No procentriole
Cell 9	778	No procentriole	740	No procentriole
Cell 10	848	319	691	163
Cell 11	897	No procentriole	644	No procentriole
Cell 12	729	452	724	392
Cell 13	897	238	677	148
Cell 14	844	350	666	No procentriole
Average	***864±84**	**370±69 **(211±197)**	**688±53**	**243±115 **(122±148)**

Note: *The sizes of centrioles and procentrioles were calculated as the ratio of their length to the scale bar. See the Materials and Methods section for a method for calculating the length on oblique sections.*

**Without atypical centrioles*

***Calculation includes blastomeres without procentrioles (procentriole length=0)*

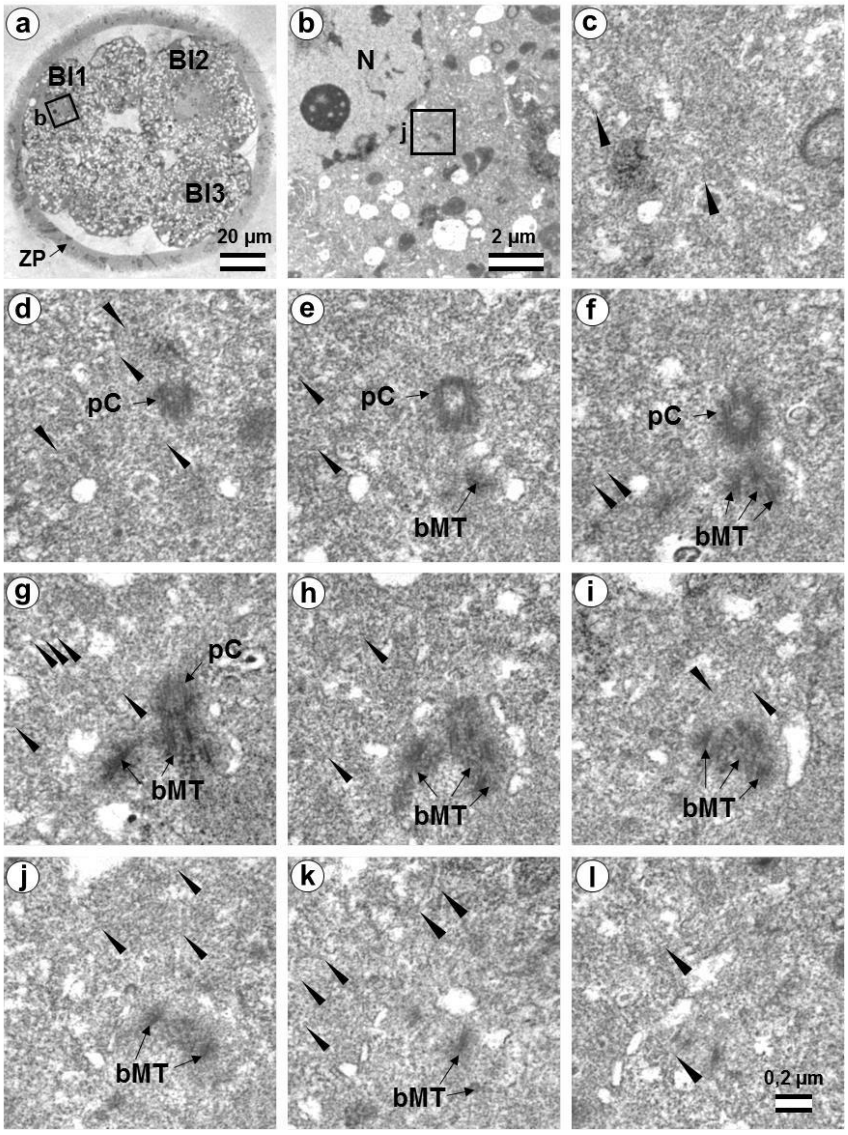

Fig. 17. *The first centrosome in flagella-associated blastomere Bl1 of a 14-cell embryo has an atypical centriole and a small typical procentriole (36 hours after fertilization): a) general view of the embryo at low magnification; b) the centrosomal area of blastomere Bl1; c–l) 10 serial sections through the centrosome of blastomere Bl1 at high magnification. Bl1 – blastomere No. 1; Bl2 – blastomere No. 2; Bl3 – blastomere No. 3; bMT – bundles of MT of atypical centriole; N – nucleus; pC – procentriole; ZP – zona pellucida; arrowheads indicate MTs in cytoplasm. Scale bars: a - 20 µm; b - 2 µm; c–k - 0.2 µm. Six subsequent serial sections containing the sperm flagellum axoneme are shown in* ***Fig S11****.*

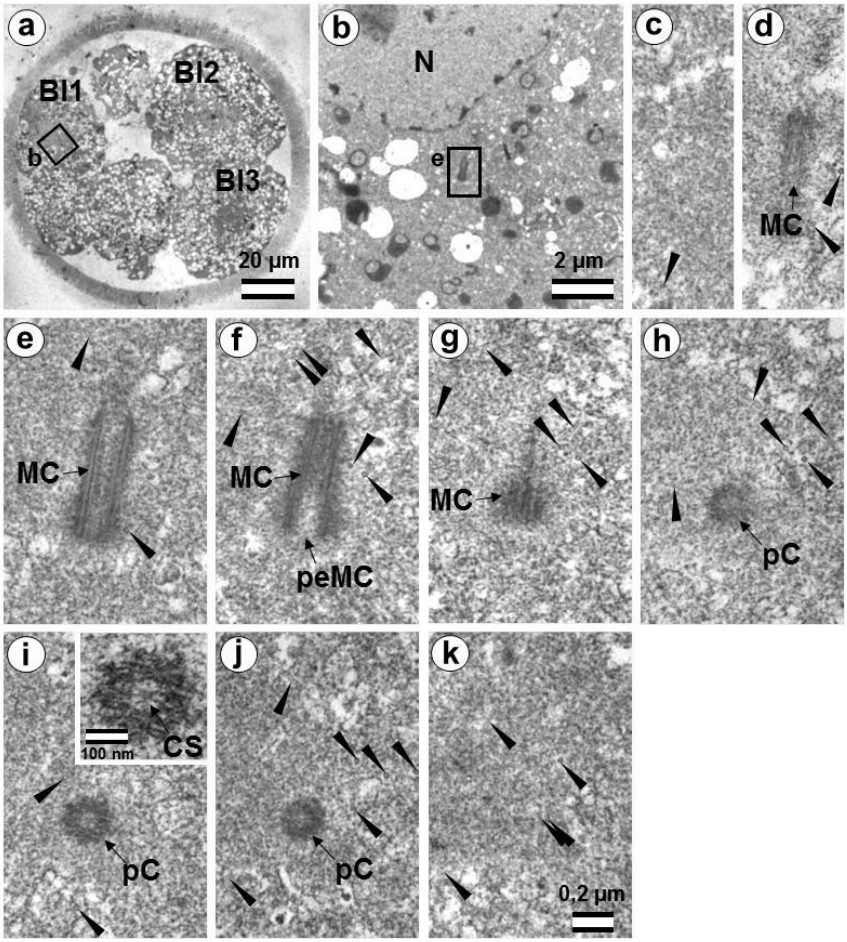

Fig. 18. *The second centrosome in flagella-associated blastomere Bl1 of a 14-cell embryo has a classical centrosome with a typical mother centriole and a small typical procentriole (36 hours after fertilization, late interphase after the third cleavage division): a) general view of the embryo at low magnification; b) the centrosomal area of blastomere Bl1; c–k) serial sections through the centrosome of blastomere Bl1 at high magnification. Bl1 – blastomere No. 1; Bl2 – blastomere No. 2; Bl3 – blastomere No. 3; CS – cartwheel structure; MC – mother centriole; N – nucleus; pC – procentriole; peMC – proximal end of mother centriole; ZP – zona pellucida; arrowheads indicate MTs in cytoplasm. Scale bars: a - 20 µm; b - 2 µm; c–k - 0.2 µm; inserts - 100 nm.*

The typical centriole in this blastomere was 644 nm long and 200 nm in diameter (**Fig. 18d–g**); its proximal end was not filled with an electron-dense material as expected from a mature centriole (aka mother centriole) (**Fig. 18f**).

All typical centrioles in the 7- and 14-cell embryos lacked distal and subdistal appendages; striated rootlets and centriolar satellites were also not found near them (**Fig. 18d–g**). Many MTs were observed in the centrosomal region, and the pericentriolar material did not have significant electron density.

Because a typical procentriole was formed on an atypical centriole in embryos at earlier stages, we can conclude that the oldest centriole from the blastomere in the 14-cell embryo was atypical, while a typical centriole formed on this atypical centriole one cell cycle prior.

This blastomere was unique among the 14 cells of this embryo because it contained the sperm axoneme. The structure of the centrosome allows us to conclude that an atypical centriole with an irregular organization of triplets is capable of producing centrioles with normal structure even after the first three or four cell cycles of embryonic development.

It is interesting to note that the developing procentriole was more often located on the mother centriole, on the side of the blastomere nucleus. From 13 procentrioles in the 7-cell embryo, where we could estimate the location of procentrioles relative to the nucleus, eight procentrioles were located between mother centriole and the nucleus, four were located beside the mother centriole, and in only one case, the mother centriole was found between the nucleus and procentriole. From 13 procentrioles in the 14-cell embryo, nine were located between mother centriole and the nucleus, five were located beside the mother centriole, and in only two cases, the mother centriole was found between the nucleus and procentriole. Thus, for these two embryos, the ratio of procentrioles located on the nucleus side to those located on the opposite side was 17 to 3, with nine centrioles located on the mother centriole side.

Centriole appearance in parthenogenetic embryos

Two, four-cell parthenogenetic embryos were examined in complete series containing 1561 ultrathin sections with only six sections missing (sections 226, 566, 1057, 1058, 1462, and 1463). The absence of the sperm flagellum in the embryonic blastomeres confirmed their parthenogenetic development. A centriole spans at least 3–4 sections, even if its orientation is exactly parallel to the cut plane, so it would be impossible to overlook the centriole using serial sections through the blastomere in our experiment.

In all blastomeres of one 4-cell embryo, neither centrioles nor their precursors were found. Thus, in this embryo, the first two divisions took place without the participation of centrioles. One blastomere of this embryo was binuclear, which may indicate a violation of the normal distribution of chromosomes among blastomeres.

In the second embryo, no centrioles were found in three blastomeres. In one cell, a single, long centriole was observed (**Fig. 19**). The centriole was detected through 12 consecutive oblique serial sections, and the triplets of its wall had unequal lengths, ranging from 1014 to 1486 nm (**Fig. 19 j–o**). Numerous cytoplasmic microtubules were located around this centriole. A large, striated rootlet was found in one blastomere (**Fig. 20**).

Centrosome-associated protein gene expression in bovine embryos

To analyze expression patterns of the genes coding for centriole-associated proteins PLK4, SASS6, and CEP192 in early bovine embryos, we used GEO datasets (accession GDS3960) on preimplantation embryo development in bovine (Xie et al, 2010).

As demonstrated (**Fig. 21**), PLK4 mRNAs are present at all stages from the oocyte on, with transcript levels decreasing in the 4-cell embryo and transcription being reactivated in the 8–16 cell embryo.

SAS6 expression increases starting in the 8-cell embryo. CEP192 showed lower abundance in the 4-cell embryo, with temporal reactivation in the 16-cell embryo.

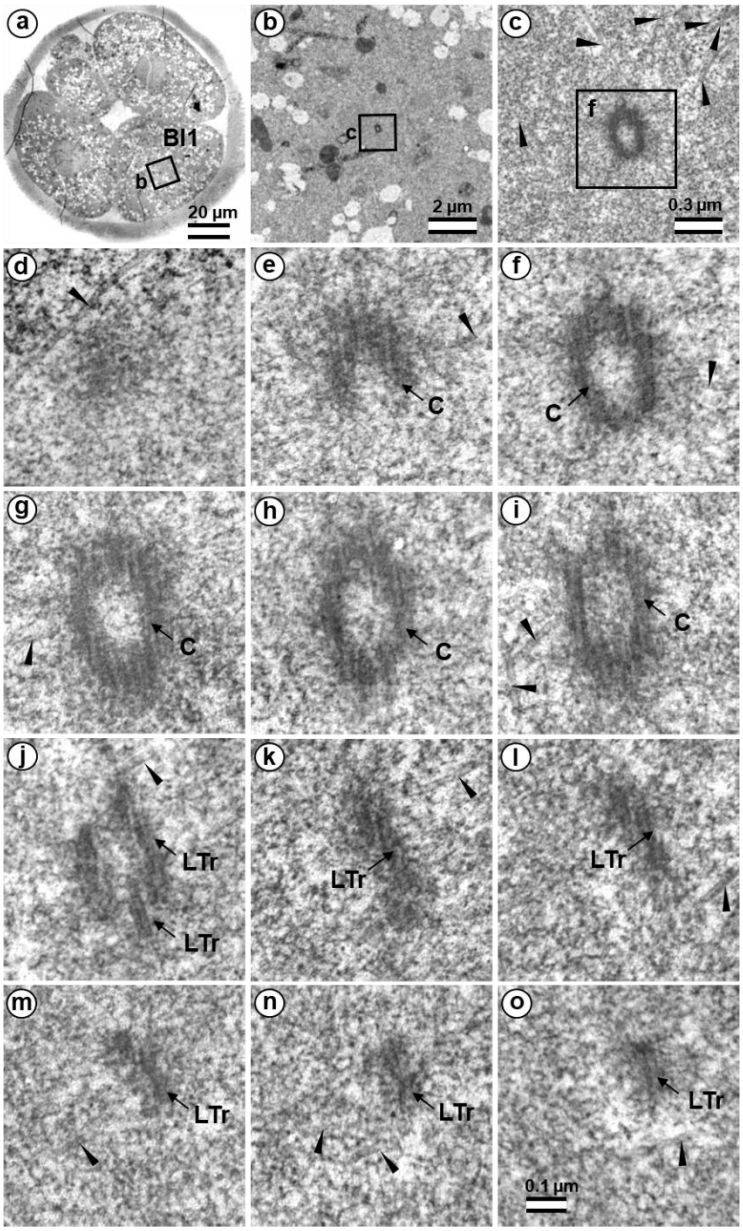

Fig. 19. *The centriole in four-cell parthenogenetic embryo 2: a) general view of the embryo at low magnification; b) the centrosomal area of blastomere Bl1; c) centriole at middle magnification; d–o) serial sections through the centriole of blastomere Bl1 at high magnification. Bl1 – blastomere No. 1; C – centriole; LTr – long triplets of centriole; arrowheads indicate MTs in cytoplasm. Scale bars: a - 20 µm; b - 2 µm; c - 0.3 µm; d–o - 100 nm.*

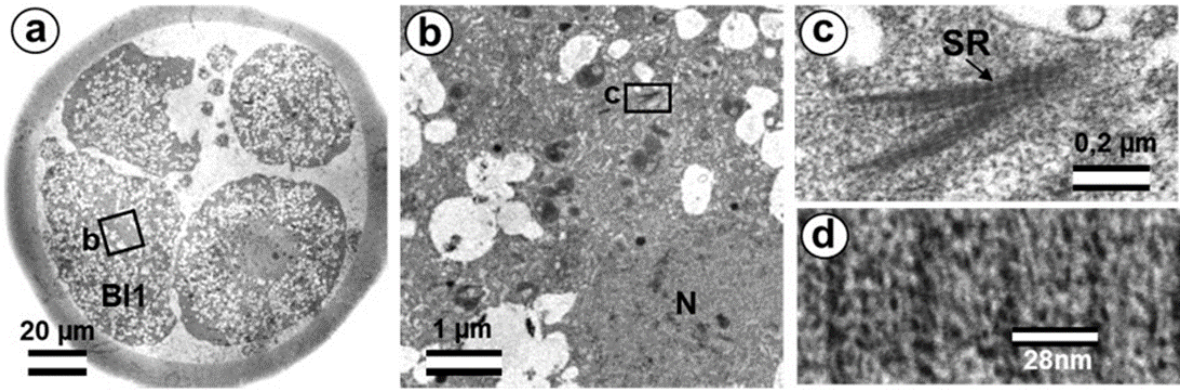

Fig. 20. *The centriole in four-cell parthenogenetic embryo 1: a) general view of the embryo at low magnification; b) the rootlet area of blastomere Bl1; c) rootlet at high magnification; d) distance between lines of striated rootlet. Bl1 – blastomere No. 1; SR – striated rootlet. Scale bars: a - 20 µm; b - 1 µm; c - 0.2 µm; d - 28 nm.*

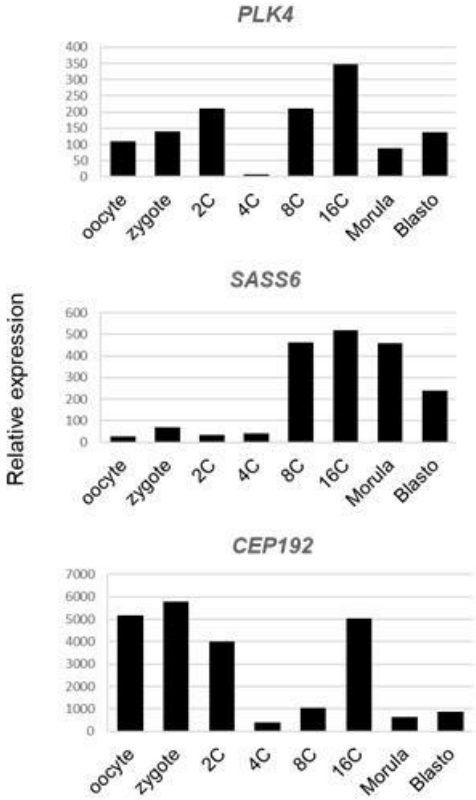

Figure 21. *Expression of genes coding Polo-Like Kinase 4 (PLK4), SAS-6 Centriolar Assembly Protein (SASS6), and Centrosomal Protein of 192 kDa (CEP192) in bovine oocytes and preimplantation embryos using Affymetrix microarray (GEO accession GDS3960, Preimplantation embryonic development in bovine). Mean expression values of genes PLK4, SASS6, and CEP192 in oocyte, zygote, 2-cell (2C), 4-cell (4C), 8-cell (8C), 16-cell (16C), morula, and blastocyst stages are presented.*

Discussion

The transition from the zygote, which has only one proximal centriole derived from the spermatozoon, to somatic cells centrosome structure during embryo development in cattle is sequential process of gradual regulation of centrosomal and centriolar proteins in the blastomeres. It is likely that decreasing of blastomeres' volume at each cleavage progressively contributes to more fine regulation of this process.

We will begin our discussion of the results with an analysis of the appearance of centrioles during parthenogenetic development. Such an analysis will immediately separate the events and effects associated with the penetration of the sperm into the oocyte and the introduction of its neck region into the zygote, which includes the proximal centriole, the material of segmented columns, and other components associated with the end of the flagellum adjacent to the nucleus.

Centriole in parthenogenetic embryos

In parthenogenetic embryos only one single centriole was found for all 8 studied blastomeres from two embryos. But this centriole gave a lot of information. **Firstly**, it is now clear when the formation of *de novo* centrioles begins in cows in parthenogenetic embryos; **secondly**, it is clear that this occurs asynchronously in different blastomeres (as in mice during normal development, Abumuslimov et al., 1994); **thirdly**, one centriole first appears (again, like in mice, Abumuslimov et al., 1994); **fourthly**, this centriole has triplets of unequal length, which is similar to what we can see also after fertilization; **fifthly**, we see that *de novo* centrioles begin to form only a little later than after fertilization or artificially activation of development; **sixthly**, no precursors to the formation of centrioles were found, which means that these precursors originate from the material of the spermatozoon.

The disappearance of proximal sperm centriole in zygote and appearance of new typical or atypical centrioles in 2-4-cell embryos.

In the present work, ultrastructural studies helped to characterize morphology of developing centrosomes in zygotes and cleaved embryos. The present study was carried out on bovine zygotes and early embryos after in vitro fertilization that made possible to compare electron microscopy data presented here to immunofluorescence data obtained by Avidor-Reiss laboratory (Fishman et al., 2018).

A detailed study of bovine zygotes using specific antibodies by immunofluorescence methods showed that despite the loss of typical centriole morphology, the distal centriole was found at flagella axoneme apical part and it retained centriolar proteins (Fishman et al., 2018). During the first cleavage of zygote, a pair of foci stained with antibodies to centriolar proteins was observed in each of the poles. At the same time, one of the poles adjoined a more elongated structure, identified by the authors as sperm flagellum axoneme. The authors interpreted doubling of the foci stained with antibodies to centriolar proteins as centriole duplication. It was hypothesized that the proximal centriole of the sperm serves as a platform for the duplication of one centriole, whereas the "atypical" centriole, which originates from the head of the flagellum axoneme, serves as a platform for the formation of the second procentriole (Fishman et al., 2018). Therefore, they proposed that only one cycle of centriole duplication occurs in bovine zygote.

Other published data was consistent with presence of some typical centrioles post fertilization (Crozet et al. 2000; Sathananthan et al., 1996). Thus, in sheep, in three out of 13 poles studied, typical centrioles were not found in the first spindle, whereas three centrioles were found in two spindles, and in the remaining eight studied poles at least one centriole per spindle was found as reported (Crozet et al. 2000). In human zygotes at the pronuclei stage (only for bipronuclear embryos), typical centrioles were found in only one from three embryos, and at the syngamy stage, one cell from two contained typical centriole (Sathananthan et al., 1996, Table 1). These data clearly indicated that typical centrioles can be formed but they are not required components of the centrosomes and spindle for the first embryo division.

Moreover, in mice early embryo only one typical centriole appeared in the first blastomeres de novo (Abumuslimov et al., 1994), whereas classical centrosome with two centrioles appeared gradually in the blastocyst blastomeres. However, unlike the barrel-shaped spindles of first embryo cleavage in mice, "classical" spindle-shaped like spindles in bovine as in somatic cells indicated to the possible presence of centrioles in embryos.

What was found at division poles of bovine blastomeres?

Two structures marked by centriolar protein CEP152 were detected by immunofluorescence at each of the poles during the first division of bovine zygote (Avidor-Reiss et al., 2015; Fishman et al., 2018). One of these four structures was larger than others and was associated with the axoneme of sperm flagellum. However, CEP152 and SAS6 were not detected in spermatozoa (Fishman et al., 2018). Based on ultrastructure analysis of sperm,

the authors suggested that such “atypical centriole” could derive from sperm distal centriole, which was remodeled during spermiogenesis. This remodeling is necessary to endow the sperm neck new functionality of dynamic basal complex that mechanically links sperm tail to its head (Khanal et al. 2021).

In human and cattle, two functional centrosomes presumed to be derived from either proximal centriole, or distal centriole (Schneider et al., 2021, Kai et al. 2021; Cavazza et al., 2021). In the present work, using the full series of ultrathin sections through individual zygotes with distant pronuclei we have studied in detail the dynamics of changes of apical part of sperm flagellum. In zygote, just after the loss of connection between sperm nucleus and flagellum, flagellum end structure was similar to free spermatozoon neck. Later, dense fibers and segmented columns were disaggregated and transformed into granular material associated with proximal centriole.

We did not observe the formation of new typical centrioles in any of eight analyzed zygotes. The proximal centriole looked deformed in prometaphase, and we did not find typical centrioles at telophase of the first mitotic division (**Fig. 22)**. During transition from zygote with distant pronuclei to the stage of close pronuclei, the material of striated columns was transformed into a structure that we called “**striated body”**. This structure was a center of MT organization in zygote and was probably the source of appearance of polar corpuscles, which were found at the poles of the first mitotic division in prometaphase and telophase cells (**Fig. 6, 7, 22, S4, S5**).

Since we observed some typical centrioles in the embryos at the stage of two blastomeres, the question arises of how were they were formed and what was their origin?

The length of both centrioles of canonical-like structure that we found in one of two-cell embryos was twice more than of proximal centrioles of spermatozoon observed in zygotes. In addition, these long centrioles had the triplets of unequal length, that means they were probably in the process of formation. These facts allowed us to conclude that these centrioles are not proximal centrioles from the spermatozoon, but originated *de novo*.

In another 2-cell embryo and in the embryo at the telophase / cytokinesis stage after the second division we have found irregularly located MT triplets, which can be qualified as atypical centrioles (**Fig. 22)**. A similar structure, bearing irregular number and orientation of triplets, was observed during centriole formation in cells mutant for the SAS6 protein (Wang et al. 2013).

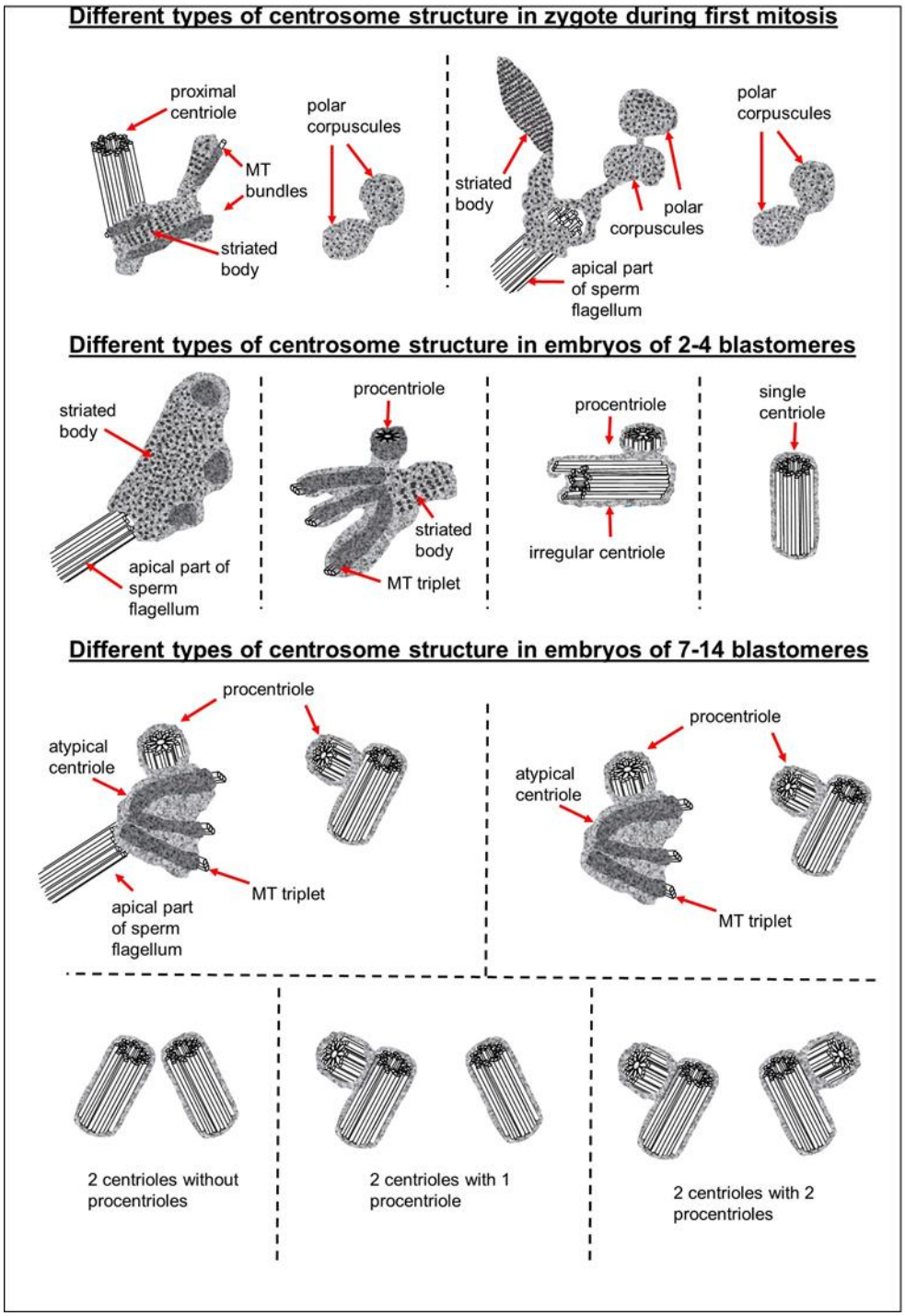

Figure 22. *Centrosomes structure in the early stages of cattle embryonic development.*

Our data showed that typical centrioles formation was not synchronized during embryo development stages. In fact, only one centriole was found in one pole in prophase cell in the embryo after the second cleavage (**Fig. 12, 22**), whereas in the second pole in this blastomer there were no fully formed centriole, but only irregular MT triplets - atypical centriole (**Fig. 13, 22**).

Unlike the previous studies, we were able to analyze the entire volume of the centrosomes and surrounding cytoplasm on serial sections, thus eliminating the possibility of "not found centrioles" and misinterpreted results from a single section.

It is important to note that normal procentrioles were always formed on atypical centrioles. Thus, during embryonic development atypical centrioles were functionally full-fledged templates for new procentrioles in each subsequent cell cycle, but did not transform into canonical centrioles themselves.

Consequently, there is no fundamental difference in the mechanism of centriole formation in mice and cattle. However, typical centrioles are formed at different stages of embryonic development in cattle and mice: two and more than 8 blastomeres, respectively. Thus, in bovine zygote an interval between the possible disappearance of typical structure of proximal sperm centriole and appearance of new typical centrioles at stage of two blastomeres is very short. This may explain either presence or absence of centrioles at these stages reported in earlier studies, as well as intermittent presence of only one centriole at the spindle pole in human and sheep embryos (Sathananthan, 1991, 1996; Crozet et al., 2000).

To build such a complex cellular structure as a centriole, coordinated and precisely regulated activation of a whole gene orchestra is required. In somatic cells after mitosis, a centrosome contains two centrioles, and in the second half of G_1 phase, new procentrioles appeared on each centriole (Uzbekov, 2007; Uzbekov, Alieva, 2010). They achieved the size of mother centrioles at the beginning of mitosis. In early embryogenesis, the process of such transition is delayed by several cell cycles probably due to the shorter duration of cell cycle in embryos compare to somatic cells.

Different authors reported the appearance of the first typical centrioles in early embryos of mice, rats, and rabbits at different stages of development: from 8-16 blastomeres to the blastocyst (Szöllõsi et al., 1972; Dvorak et al., 1978; Schatten et al., 1988; Maro et al., 1991; Szöllõsi and Ozil, 1991; Gueth-Hallonet et al., 1993; Abumuslimov et al., 1994, 1996). In our opinion, this is not due to experimentation accuracy, but this is a real scatter of this event in mammals. Indeed, at these early stages of development (from zygote to blastocyst), cilium or flagellum are not required and thus embryonic cells may not have special need for typical centrioles.

Similarly, in cattle, sheep, and humans, the blastomeres from the first embryo divisions do not require centrosomes of "classical" somatic type. The formation of atypical centrioles in this case may be a preparation for the subsequent phases of embryo development, at which

the centrioles would be necessary. Centrioles with typical structure are necessary to form cilia during the formation of embryo right-left asymmetry (Brueckner 2001; Essner et al., 2002). Before this time, the embryo does not need to spend extra energy and "building materials" by construction of typical centrioles. Similarly, in *Anisopteromalus* wasp, the cells haven't cilia or flagella at the early stages of larvae development, and their centrioles lacked MT triplets; however later on in adult insects, they acquired a "normal" structure of 9 MT triplets (Uzbekov et al., 2018). Similar situation of structural diversity of centrioles was also reported in *Drosophila*, where the centrioles in cilia-free somatic cells consist of MT doublets, whereas in cilia germ cells and cilia sensory cells, the centrioles contain MT triplets (Gottardo et al., 2015).

During embryo development, centriolar proteins have specific gene expression patterns. The presence of scattered irregularly oriented triplets of MTs instead of centriole, here reported, may mean that gene expression of centriolar proteins' genes differs between the blastomeres during the first stages of embryogenesis. This corroborates with significantly different centrosome structures observed between different embryos at the same stage (**Fig. 24**) and between different blastomeres of the same embryo. In addition, some deficiency in molecular regulations might be associated with a huge volume of blastomeres as compare to volume of somatic cells that may affect physical interactions between intracellular structures. Along with cleavages, cell size decreases and may facilitate accuracy of molecular regulation.

Formation of defective centrioles with an irregular number and orientation of triplets in SAS6 protein knockout cells was previously described (Wang et al. 2013). The structure of "error-prone" centrioles in these cells (Fig. 4 in Wang et al. 2013) was similar to the centrioles in at 2 –cell and 4- cell embryos here reported (**Fig. 10, 11, 13, 15**). It may mean that formation of the first centrioles during early embryo development in cattle can occurs along with SAS6 protein deficiency. Structurally similar individual triplets that do not form centrioles were also found upon loss of SAS-6 in mouse embryonic stem cells in vitro (Grzonka, Bazzi1, 2022).

The low level of SASS6 expression in cattle embryos persists until the stage of eight blastomeres, when embryo genome is activated (Telford et al., 1990). This is consistent with our hypothesis that the appearance of individual MT triplets, which did not form centriolar cylinder at embryonic two or four of blastomeres stages, may be associated with low expression level of SASS6 protein. SASS6 is a key regulator of the formation of normal centrioles with nine-beam symmetry of triplet arrangement (Kitagawa et al., 2011; van Breugel et al., 2011). At the same time, transcripts of two other proteins involved in the

formation of centrioles are more abundant in zygote and in two-cell embryos. As a result, centrioles may be formed, but have a defective triplet organization, similar to that described for SASS6 knockout cells (Wang et al. 2013).

Retrospective analysis of centrioles and centrosomes formation during early embryo development according to morphology analysis of different blastomeres in bovine embryos.

For the first time, we observed the blastomeres with 4 centriolar cylinders (two centrioles and 2 procentrioles) in seven-cell embryo. At that stage, SASS6 expression increased and may be involved in the control of somatic centrioles organization. On the other hand, all studied centrioles lacked additional structures usually associated to them: distal appendages, subdistal appendages, or striated rootlets. This means that the process of full-fledged somatic centrosomes at this stage is not yet completed, and these structures may appear at the later stages of embryonic development.

As previously shown, despite the absence of the centrioles at the poles during the first cleavage, centrosomal proteins such as gamma tubulin (Sutovsky et al., 1999) and centriolar protein CEP152 (Fishman et al., 2018) are present in the spindle poles. The ultrastructural study of the poles of the first cleavage spindle prompted us to suggest that polar corpuscles may serve as concentrators of these proteins to the poles during first cell division in cattle. The composition of the striated body found near the apical end of the flagella axoneme proximate to one of the first division spindle poles and later in the centrosome at the two blastomeres stage remains unclear. It could be a site where centrosome proteins concentrate in the absence of centrioles.

The blastomeres in the 7-cell and 14-cell embryos were at different stages of the cell cycle, as evidenced by the different lengths of their procentrioles. In those blastomeres where procentriole growth has not yet begun, two closely aligned centrioles were observed. By their mutual orientation, it was possible to determine which of them was mother centriole (both ends are “free”), and which was daughter centriole (the proximal end of this centriole is directed towards the second centriole). Mother centriole was always longer than daughter centriole, as shown in 6 blastomeres of a 14-cells embryo. In contrast to centrioles where the process of duplication has not yet begun, centrioles with procentrioles were always localized at considerable distance from each other, that indicates close relationship between divergence of centrioles and start time of their duplication.

However, even in separated centrioles with procentrioles, one centriole was significantly longer than second centriole in the same cell (Tables 1 and 2). Based on the data on centrosome with non-separated centrioles, where the longer centriole was always more mature (mother centriole), thus it can be concluded that longer centriole can be considered as mother centriole compared to the second one also in others blastomeres. The maximal length of procentrioles before division can be estimated from the longest procentriole (518 nm) and the shortest daughter centriole (574 nm) observed here. Since the length of mother centriole also significantly varied (652–1059 nm), it may be suggested that strict regulation of the length of centrioles characteristic in somatic cells has not yet been established in the embryos at these stages of development,

One of the traditional methods for studying the functions of proteins is blocking their synthesis or, conversely, stimulating their overexpression following to further observation of changes in the functioning of various cellular components. The most illustrative example of the application of this type of analysis is our assumption that the reason for the violation of the formation of the centriolar cylinder, in the presence of randomly oriented triplets, is the deficiency of the SASS6 protein (Wang et al. 2013). In this study, due to observation of the formation of centrioles and the centrosome as a whole, we may hypothesize that expression level of centrosome proteins may affect centriole appearance. Data on a low level of SASS6 protein in 2-4 cell embryo in cattle corroborate that (Fig. 23).

In addition, it is logical to suppose that the non-standard length of maternal centrioles in different blastomeres of the same embryo and triplets of unequal length in the composition of one centriole may be the result of CPAP and CP110 proteins ratio in blastomeres, that plays a fundamental role in the regulation triplet microtubule lengths in centrioles (Chen et al., 2002; Kleylein-Sohn et al., 2007; Kleylein-Sohn et al., 2009; Schmidt et al., 2009; Tang et al., 2009). This may also be related to the fact that the growth of centrioles continues during the next cell cycle in their life, so more mature centrioles are longer. It can also be noted that the length of centrioles in blastomeres was significantly greater than in somatic cells.

Special attention should be paid to the analysis of the inheritance of atypical centrioles. The data on the structure of the centrosomes in all the blastomeres of 7-cell and 14-cell embryos allowed a retrospective analysis of centrioles formation at earlier stages of development. As was previously shown in 2-4 cell embryos, centriole construction is a complex process. At later stages of formation of microtubule triplets, centrioles are not rigidly tied to earlier ones as during normal construction of centrioles in somatic cells, like 9-ray

symmetry. Similar, there is no direct relationship between formation of microtubule triplets and formation of the cartwheel structure. The result of an imbalance between different centriole proteins may be formation of atypical centrioles, which are randomly oriented triplets of microtubules grouped together.

Analysis of centrosomes in 7-cells and 14-cells embryos showed that in both cases there were two atypical centrioles per embryo. On all four such centrioles there were procentrioles of a normal structure and at the same time in the same blastomere there was a second centriole of a canonical structure with a procentriole. As was shown in earlier embryos, only the canonical procentriole always grows on an atypical centriole, therefore, both atypical centrioles in 7-cells and 14-cells embryos arose not one from the other, but independently of each other and, probably, simultaneously. So two atypical centrioles in both cases were formed at the stage of two blastomeres and the precursors of these structures were polar corpuscles observed here in the late anaphase of the first cell division. Further, these atypical centrioles continued to be inherited unchanged after more than two or three embryo cell divisions, and at each stage acted as mother centrioles during formation of the procentriole. Thus, it is obvious that despite structural disturbances an atypical centriole functions normally, and only one procentriole can grow on it and centriole duplication occurs only once per cell cycle, like in somatic cells centrosome.

In mice and other rodents, the process of centriole and canonical centrosome formation are delayed in time. Have they passed the stage of parthenogenetic development in their development?

It has been shown that mice first have 1 centriole in the blastomere (Abumuslimov et al. 1994). In one of the 2-cell stage blastomeres, we also found only 1 centriole in the blastomere. Obviously, the efficiency of mitosis in embryos does not depend on the number of centrioles in the centrosome - it can be a non-centriolar pole of the spindle, a pole with 1 centriole, or a pole with 2 centrioles.

The key factor is not the number of centriolar cylinders in the spindle poles, but the presence of functionally active proteins. Centrioles are critically needed later during embryonic development to build cilia and flagella. Within the centrosome, centrioles are rigid and stable due to acetylation and other post-translational modifications of tubulin, which is part of microtubule triplets, and their association with microtubule-associated proteins. Therefore, the centrosome plays the role of platform for the accumulation and retention of many functionally active proteins.

The emerging centrosome is always located to blastomeres in the vicinity to Golgi complex, and that obviously suggests possible participation of this organelle in the maturation of centrosomal proteins.

It is also important to note that one of the atypical centrioles in both 7-cell and 14-cell embryos was associated with the axoneme of the sperm flagellum, which thus remained in the cytoplasm of the blastomere even after the 4th cleavage division, often, although not in all cases, without losing connection. with a centrosome. Thus, this centriole originated from the material of segmented columns, as we showed earlier on 2-4 cell embryos, and the second atypical centriole forms de novo from polar corpuscles opposite pole (to the pole associated with the axoneme of the sperm flagellum) of the first division spindle in the zygote. Unlike fertilized embryos, parthenogenetic embryos never showed such a structure as a striated body. We suggest that striated body is an intermediate structure between striated columns material of spermatozoa neck and the centrioles.

In the embryo after the 4th cleavage there were two blastomeres that differed by centrosome structure and presence /absence of sperm flagellum axoneme associated to centrosome, compared to other cells and to each other. During embryo development, the differences in centrosome development may lead to asymmetries of embryo cells and further to give reasons for cell differentiation. Probably, developmental disorders in parthenogenetic embryos may be associated, among other things, to lack of asymmetry in the blastomeres.

Different length of procentrioles in different blastomeres indicates a desynchronization of cell cycle between the blastomeres, and thus may indicate further differential development of the blastomeres. In one blastomeres of 14 cell embryo (Cell 14, Table 2), we found very significant difference in procentriole lengths. In its mother centriole the procentriole has already grown to 350 nm, and in another, a procentriole has not yet appeared. These kinds of differences have never been observed in somatic cells. As already noted, such a desynchronization of centriole duplication may be due to an imperfect signal delivery system in an extremely large volume of blastomeres compared to somatic cells.

In blastomeres, atypical centriole is the eldest in the pair and its procentriole is always longer than the procentriole of the second centriole. Similarly, in other blastomeres, length differences are observed between the procentrioles. In these cases, procentrioles on mother centrioles (more mature, originating at least one cell cycle earlier) were always longer than on the second centrioles. In the cases where two centrioles have not yet separated, the mother centriole (determined by the two free ends) was always longer than the second daughter

centriole "born" in the previous cell cycle. Thus, we observed structural differences between the centrosomes in different blastomeres of the same embryo, and between two centrosomes in the same blastomere.

As shown here, in bovine blastomeres a procentriole predominantly located to mother centriole from the side of nucleus. Similarly, in Drosophila syncytial embryos, an assembly of new procentrioles always started on the side of the wall that faces nuclear envelope (Cunningham et al., 2022). These data indicate a certain signal that comes from the nucleus to start duplication of centrioles.

It is believed that the G1 and G2 phases are practically absent in the blastomeres during first cleavages, and S phase with DNA replication in the nuclei starts immediately after mitosis. In the 7-cells embryo, all the centrioles had the procentrioles, so centriole duplication have been beginning at least no later than DNA replication started, similarly to somatic cells. However, in 6 out of 14 blastomeres of a 14-cells embryo, procentrioles were absent on both mother centrioles. This may indicate that in blastomeres at this stage of development, G1 phase already occurres or that centrioles duplication begins after the start of DNA replication in contrast to somatic cells (Uzbekov, 2007).

The formation of atypical centrioles / polar corpuscles is probably just one of possible scenarios of spindle poles' formation during the first embryo cleavage. Other possible scenario suggests involvement of typical centriole in this process (Crozet 1990; Crozet et al., 2000). Although preservation of proximal sperm centriole in 2-cell embryos were not supported by our data, this scenario of centrosome formation could not be excluded during embryo development and/or in other species (Crozet 1990; Sathananthan et al., 1996; Crozet et al., 2000). In this case, sperm proximal centriole should be duplicated, however, we have never observed this in bovine zygotes. Undoubted evidence of de novo formation of centrioles during early embryo development in bovine was supported by appearance of the centrioles in parthenogenic embryo already at 4-cell stage. Therefore, formation of centrioles may occur regardless of the presence or absence of proximal sperm centriole and the entire neck region material from spermatozoa in the cytoplasm of early bovine embryos.

Conclusions

The data obtained here showed that in early embryo development in bovine, like in mice, typical centrioles can be formed ***in the absence of preexisting typical centrioles.*** The

differences consist on embryo stage when centrioles reappeared and on presence of atypical centrioles originated from the sperm. In cattle, typical centrioles start to appear very early at the stage of 2-4 blastomeres, whereas in mice typical centrioles appear much later, at the blastocyst stage.

It is possible to describe several stages of formation of centrosomes in the blastomeres to build canonical centrosome of future somatic cells.

1) The concentration of microtubule nucleation proteins in the poles of the first division spindle, the formation of polar corpuscles - non-centriolar centers of MT nucleation and organization.

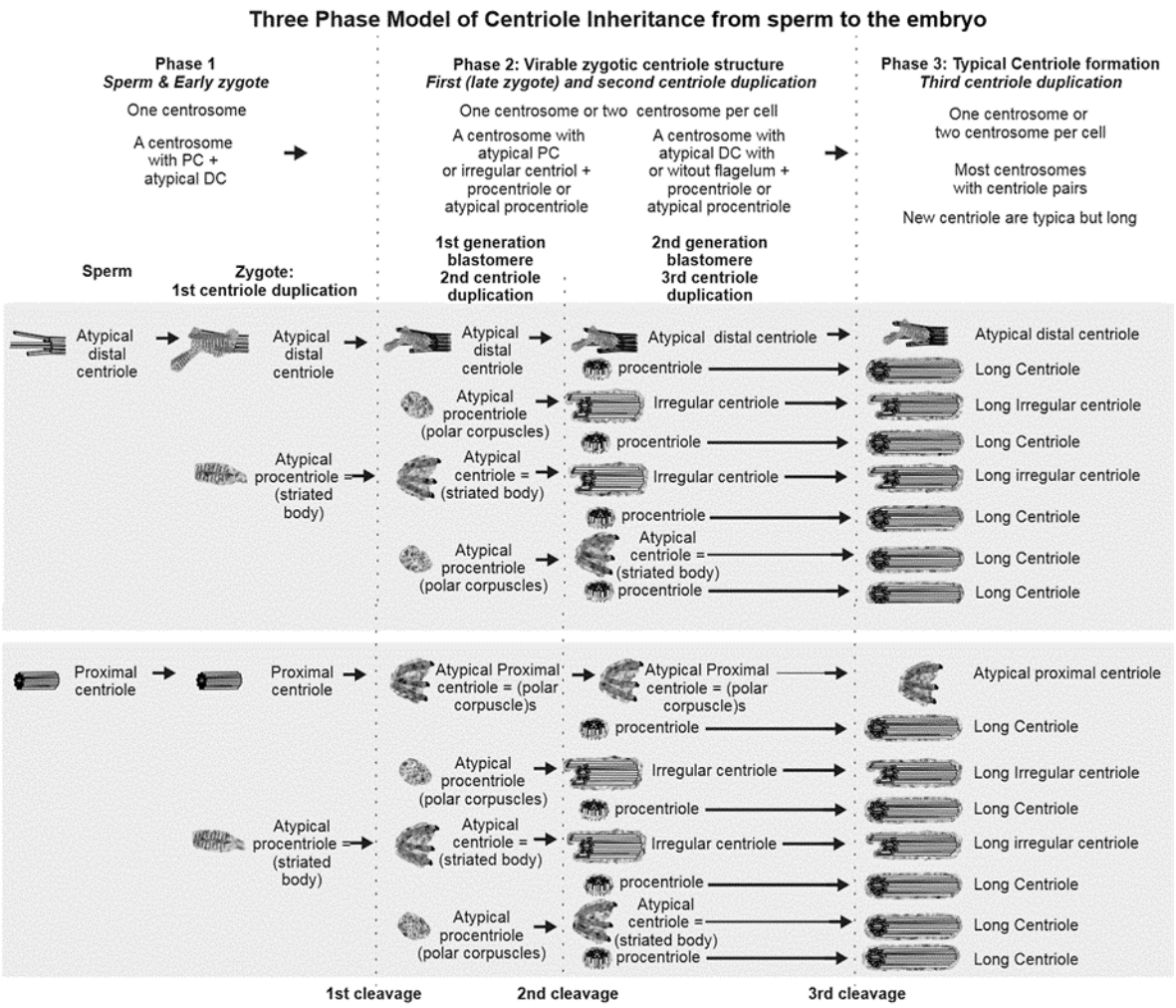

Figure 23. *Formation of canonical centrioles during early embryonic development in cattle.*

2) Formation of microtubule triplets, which at the first stage are not organized into centriolar cylinders (atypical centrioles), but are already capable to concentrate different factors of initiation and growth of canonical procentrioles on their surface.

3) Formation of centriolar cylinders with triplets of unequal lengths due to potential dysregulation of centriolar proteins ratio.

4) Formation of canonical centriolar cylinders with triplets of the same length.

5) Appearance of additional structures associated with centriolar cylinders - distal and subdistal appendages, and the formation of primary cilium.

Acknowledgements

We would like to thank to the IBiSA Electron Microscopy Facility of University of Tours and the University Hospital of Tours for their assistance. The authors thank Jadranka Loncarek for a helpful discussion of our results. Discussions with Tim Sterns, Pierre Gönczy and Anne-Marie Tassin at the EMBO Centrosome conference in Copenhagen in 2021 were also very helpful for the successful completion of our work. We would like to thank Nahshon Puente for edits.

Funding

This project was supported by the Agriculture and Food Research Initiative Competitive Grant number OHOW-2020-02790 from the USDA National Institute of Food. Work on production of IVM/IVF/IVC embryos was funded by the Russian Science Foundation (project 19-16-00115-П), and work on production parthenogenetic embryos was funded by the Ministry of Science and Higher Education of Russia. The electron microscope data were obtained with the aid of the IBiSA Electron Microscopy Facility of the University of Tours and the University Hospital of Tours.

Author contributions

RU - the idea, planning and supervising of the work, electron microscopy, data analyses, writing article, GS, ES, SU and CB - in vitro embryo production and sample preparations, discussion of the results, TA-R, SU, GS - data analyses and writing, funding the work.

Declaration of interests

The authors declare no competing interests.

STAR METHODS

Key resources tale

REAGENT	SOURCE	RRID IDENTIFIER
HEPES	Sigma-Aldrich, USA	H6147
Fatty-acid free BSA (bovine serum albumin)	Sigma-Aldrich, USA	A8806
KCl (Potassium chloride)	Sigma-Aldrich, USA	P5405
NaCl (Sodium chloride)	Sigma-Aldrich, Switzerland	S5886
MgCl2*6H2O (Magnesium chloride hexahydrate)	Sigma-Aldrich, Germany	M2393
CaCl2*2H2O (Calcium chloride dehydrate)	Sigma-Aldrich, Germany	C7902
Sodium bicarbonate (NaHCO3)	Sigma-Aldrich, USA	S6014
TCM-199	Sigma-Aldrich, UK	M2520
NaH2PO4*2H2O (Sodium dihydrogen phosphate dehydrate)	Serva, USA	30186
EGF (Epidermal growth factor)	Sigma-Aldrich, France	E4269
IGF-1 (Insulin-like growth factor)	Sigma-Aldrich, France	I-1271
FGF (Fibroblast Growth Factor)	Sigma-Aldrich, France	F-0291
Heparin	Calbiochem	375095
ITS (transferrin, insulin sodium selenite)	Sigma-Aldrich, France	I-1884
H2O	Sigma-Aldrich, France	W-1503
PG-600 (hCG + PMSG)	Intervet, France	
L-cysteine	Sigma-Aldrich, France	C-7352

Beta-mercaptoethanol	Sigma-Aldrich, France	M-7522
Ascorbic acid	Sigma-Aldrich, France	A-4034
Glycine	Sigma-Aldrich, France	G-6388
Glutamine	Sigma-Aldrich, France	G-7513
Gentamycin	Sigma-Aldrich, France	G1272
Gentamicin solution	Sigma-Aldrich, Israel	G1397
Sodium pyruvate	Sigma-Aldrich, Japan	P4562
D-Glucose	Sigma-Aldrich, Germany	G6152
Sodium DL-lactate solution	Sigma-Aldrich, USA	L7900
FSH (Follicle stimulating Hormone, from Porcine, Pituitary)	Sigma-Aldrich, USA	F2293
LH (Luteinizing Hormone from sheep)	Sigma-Aldrich, New Zealand	L5269
Hyaluronidase	Sigma-Aldrich, USA	H3884
Ionomycin calcium salt from Streptomyces conglobates	Sigma-Aldrich, Israel	I0634
6-DMAP(6-Dimethylamino purine)	Sigma-Aldrich, USA	D2629
Fetus calf serum	MP Biomedicals	2916748
Percoll	GE Healthcare Bio-Science, Sweden	17-0891-01
Polyvinyl alcohol (PVA)	Sigma	P-8136
Penicillin G	Sigma	P3032
Streptomycin	Sigma	S1277

Paraformaldehyde	TAAB Laboratories Equipment Ltd, United Kingdom	cat. F/P001
Glutaraldehyde	Electron Microscopy Science, USA	cat. 16310
Osmium tetroxide	Electron Microscopy Science, Hatfield; PA, USA	cat. 19190
Propylene oxide	TermoFisher GmbH, Kandel, Germany	Lot X19E013
Epoxy resin EPON	Sigma-Aldrich, St Lois, MO, USA	Pcode: 102239 45354-1L-F
Epoxy embedding medium hardener MNA	Sigma-Aldrich, St Lois, MO, USA	Pcode: 102288755 45347-1L-F
Epoxy embedding medium hardener DDSA	Sigma-Aldrich, St Lois, MO, USA	Pcode: 102294067 45346-250ML-F
DMP-30 (2,4,6 – Tris(dimetylaminomethyl)phenol	Sigma-Aldrich, St Lois, MO, USA	Pcode: 1002621541T58203-50ML
Stainless microtome blade	Feather Safety Razor Co., LTD, Osaka, Japan	Ref. 02.075.00.006
Diamond knife	Diatome, Switzerland	No HI 1495
Ultramicrotome	Leica Microsystems GmbH, Wien, Austria	Leica Ultracut “UCT”
Grids for Electron Microscopy	Agar Scientific, Ltd. United Kingdom	Nickel one-slot grids cat. G2500N
Formvar	Serlabo, Paris, France	Formvar 250g

1,2 Dichlorethan	VWR BDH Prolabo, Fontenay-sous-Bois, France	23343. 294
Uranyl acetate	Merck, Darmstadt, Germany	cat. 8473
Transmission Electron Microscope	JEOL, Tokyo, Japan	Jeol 1011 TEM
Digital camera	Gatan, Pleasanton, CA, USA	Gatan RIO 9
Digital Micrograph software	Gatan, Pleasanton, CA, USA	GMS 3
Adobe Photoshop	Adobe Systems Incorporated, USA	Adobe Photoshop CS3 EXTENDED Version 10.0.1
PowerPoint	Microsoft, USA	PowerPoint 2016

Lead Contact

Further information and requests for resources and reagents should be directed to and will be fulfilled by the Lead Contact, Rustem Uzbekov (rustem.uzbekov@univ-tours.fr).

Materials Availability

This study did not generate new unique reagents.

METHODS DETAILS

In vitro embryo production by fertilization

Bovine ovaries were collected from a local slaughterhouse and transported at 36°C to the laboratory. Cumulus-oocyte complexes (COCs) were recovered using HEPES-buffered TCM-199 supplemented with 0.4 g/L bovine serum albumin (BSA) and 0.25% gentamicin. Groups of 30–60 COCs were matured in TCM-199 supplemented with 10 ng/mL EGF, 19 ng/mL IGF-1, 2.2 ng/mL FGF, 5 UI/mL hCG, 10 UI/mL PMSG, 4 µg/mL transferrin, 4 µg/mL insulin, 5 ng/mL sodium selenite, 1% PG-600, 90 µg/mL L-cysteine, 0.1 mM beta-mercaptoethanol, 75 µg/mL ascorbic acid, 720 µg/mL glycine, 0.1 mg/mL glutamine and 110

µg/mL pyruvate at 38.8°C (5% CO_2) for 22 h. After maturation, COCs were transferred in 250 µL of fertilization medium (Tyrode medium supplemented with 25 mM bicarbonate, 10 mM lactate, 1 mM pyruvate, 6 mg/ml fatty-acid free BSA, 10 µg/ml heparin and 40 µg/ml gentamycin). Motile spermatozoa were recovered by Percoll washing from one Normande bull (Evolution, France) and added to the COCs in the fertilization medium (Day 0) at a final concentration of 10^6 spermatozoa/mL, and incubated for 22 h. At Day 1, presumptive zygotes were transferred to 500 µl of synthetic oviductal fluid (SOF) medium (Holm et al., 1999) supplemented with 0.01% of polyvinyl alcohol (SOF-PVA) without any serum or protein supplementation, and incubated at 38.8°C with 5% CO_2 and 5% O_2.

In vitro embryo production by parthenogenesis

Bovine ovaries were purchased from commercial slaughterhouse and transported in saline buffer containing with 100U/mL of penicillin and 50 µg/mL streptomycin at 30-35°C.

Oocyte-cumulus complexes (OCC) were recovered by slicing of the ovaries and then washed three times with TCM199 complemented with 5% fetus calf serum (HyClone, USA), 0.5mM sodium pyruvate, 10µg/mL heparin and 50 µg/mL gentamycin. Only good quality OCC were selected, which contained the oocytes with homogenous cytoplasm and several layers of cumulus cells (CC) using SMZ inverted microscope SMZ at 37°C (Nikon, Japan) as described (Singina et al., 2021). In vitro maturation (IVM) was performed on groups of 30-35 OCC in culture medium TCM199 complemented with 10% fetus calf serum (HyClone, USA), 0.5mM sodium pyruvate, 10µg/mL FSH, 10µg/mL LH and 50 µg/mL gentamycin for 24 hours at 38.8°C in a humidified atmosphere with 5% CO2 in 95% air. After IVM, the OCC were incubated in 0.1% hyaluronidase in TCM199 complemented with 10% FCS/ 0.5mM pyruvate and 50µg/mL gentamycin at 37°C for 1 min, and the oocytes were stripped off CC by repetitive aspirating-ejecting movements through a pipette 130 µm in diameter. Fully mature oocytes with extruded polar body were selected.

Mature oocytes were activated by ionomycin (5 mM) in Hepes-buffer tyrode solution containing 114 mM NaCl, 3,1 mM KCl, 0,4 mM NaH2PO4x2H2O, 2 mM CaCl2x2H2O, 0,5 mM MgCl2 x6H2O, 25 mM NaHCO3, 10 mM HEPES, 15 mM sodium lactate, 0,25 mM sodium pyruvate, 5 mM glucose, 3 mg/mL BSA and 50 µg/mL gentamycin, for 5 minutes at 38.8°C in a humidified atmosphere with 5% CO2 in 95% air. Then the oocytes were extensively washed and transferred in CR1aa medium (Rosenkrans et al., 1991) complemented with 2mM 6-DMAP for 4 hours in the same air conditions. After 4h, oocytes were transferred into 0.5mL of fresh CR1aa medium and in vitro cultured at 38.8°C. All in

vitro cultures were performed in 4-well plates (Nunc, Danish) containing 0.5mL of medium covered with mineral oil. At 32 h of in vitro development culture, the oocytes cleaved to 2, 3 or 4 cells were collected.

Transmission electron microscopy (TEM)

Presumptive zygotes and cleaved embryos were recovered 24-28 hours and 30-36 hours after *in vitro* fertilization, respectively. All embryos were fixed in a mixture of 4% paraformaldehyde (TAAB Laboratories Equipment Ltd, United Kingdom) and 1% glutaraldehyde (Electron Microscopy Science, USA) solution in 0.1 M of phosphate buffer (pH 7.4) for one hour, washed 3×10 min in 0.1 M of phosphate buffer, and post-fixed for one hour with 2% osmium tetroxide (Electron Microscopy Science, USA) in 0.1 M of phosphate buffer. After washing in 0.1 M of phosphate buffer for 10 min and 2x10 min in distillated water, samples were dehydrated in a graded series of ethanol solutions (50% ethanol 2x10 min; 70% ethanol 3x15 min; 90% ethanol 3x20 min; and 100% ethanol 3x20 min). Final dehydration was performed by 100% propylene oxide (PrOx, TermoFisher GmbH, Kandel, Germany) 3x20 min. Then, samples were incubated in PrOx/EPON epoxy resin (Sigma-Aldrich, USA) mixture in a 2:1 ratio for two hours with closed caps, PrOx/EPON epoxy resin mixture in a 1:2 16 h with open caps, and in 100% EPON for 24 h at room temperature. Samples were replaced in new 100% EPON, incubated 24 h at 37 °C, and finally for polymerization 48 h at 60 °C. “Pyramids” with minimal size were prepared using stainless microtome blade (Feather Safety Razor Co., LTD, Japan). 1200-1595 serial ultra-thin sections (thickness 70 nm) were cut for each zygotes and embryo with a diamond knife (Diatome, Switzerland) using “Leica Ultracut UCT” ultramicrotome (Leica Microsystems GmbH, Austria). Sections were placed on TEM nickel one-slot grids (Agar Scientific, Ltd. United Kingdom) coated with Formvar film that was prepared from 0.25 % solution of Formvar powder (Serlabo, Paris, France) in 100% 1,2- Dichlorethane (VWR BDH Prolabo, France). Sections were stained with 5% uranyl acetate (Merck, Darmstadt, Germany) in distilled water 20 min and lead citrate 5 min and were then observed at 100 kV with a Jeol 1011 TEM (JEOL, Japan) connected to a Gatan RIO 9 digital camera driven by Digital Micrograph software (GMS 3, Gatan, USA). After converting to TIFF format, final versions of images were prepared with Adobe Photoshop CS3 and PowerPoint 2016 software.

Transcriptome data

Transcriptome data on bovine preimplantation embryonic development were retrieved from NCBI Gene Expression Omnibus (GEO) database (GEO dataset accession GDS3960).

Measuring the length of centrioles

Centriole length was measured directly using a scale bar in photographs obtained by TEM on the sections, in which the orientation of the long axis of the centrioles was close to parallel to the plane of the section. When the sections were in perpendicular orientation to the long axis of centriole, their length was calculated from the number of sections, where centrioles were observed (each section was 70 nm thickness). In the case of oblique sections of the centrioles, the projection length of the MT wall of the centrioles was measured first. Next, the length of this MT segment was calculated as the hypotenuse of a triangle, in which one of the legs was the section thickness (70 nm), and the second leg was the length of the projection visible at the photographs (**Fig. 24**). Since the large and small triangles are similar (all their sides are pairwise parallel to each other), the ratio of the lengths of their sides are proportional. Therefore, the height on an incomplete section (h) can be calculated from the ratio of the length of the projections on both full and incomplete sections (Fig. 1). Next, the length of triplet microtubules in the outermost section (l) was calculated based on the incomplete height and projection (p). The total length of the triplet microtubules of centriole was the sum of the lengths on all complete and two or one incomplete extreme sections (**Fig. 24**).

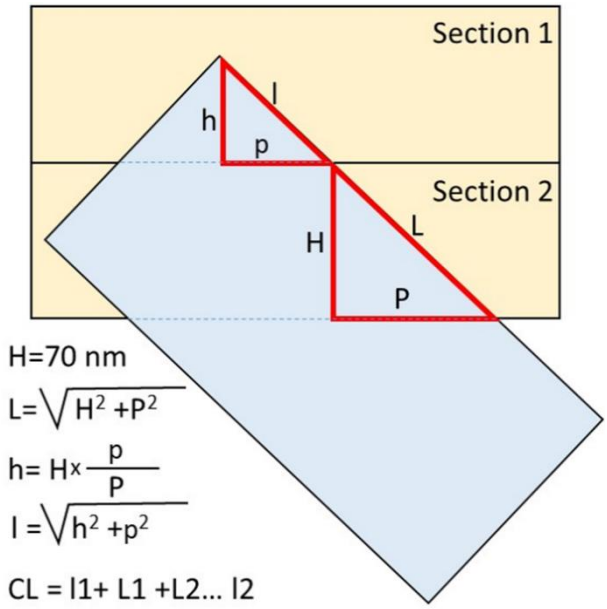

Fig. 24. *Measurement of the length of microtubule centriole triplets on oblique sections. The projection lengths p and P were measured on TEM photographs; the height H (section*

thickness) was 70 nm. The total length of the centriolar cylinders was the sum of all complete and first and last incomplete sections where the centriole was present. CL – total centriole length.

The angle of inclination of the long axis of the centriole to the section plane was determined from the value of tangent, which was equal to the ratio of the length of the opposite leg (the thickness of the section is 70 nm) to the length of the adjacent leg (the centriolar MT projection to the section).

References

Abumuslimov, S.S., Nadezhdina, E.S., and Chentsov, Iu.S. (1994) An electron microscopic study of centriole and centrosome morphogenesis in the early development of the mouse. Tsitologiia, 36(11), 1054-1061.

Abumuslimov, S.S., Nadezhdina, E.S., and Chentsov, Iu.S. (1996) Centrosome morphogenesis in the early development of mice: an immunofluorescence study using antibodies to the centriole antigen. Tsitologiia, 38(1), 5-13. In Russian.

Alieva, I., Staub, C., Uzbekova, S., and Uzbekov R. (2018), A Question of flagella origin for spermatids – mother or daughter centriole? In Flagella and Cilia: Types, Structure and Functions, R. Uzbekov ed. (Nova Science Publisher, Inc.) Chapter 5, pp. 109-126.

Avidor-Reiss, T., Khire, A., Fishman, E.L., and Jo K.H. (2015) Atypical centrioles during sexual reproduction. Front. Cell Dev. Biol. 3,21. 10.3389/fcell.2015.00021.

Bangs, F.K., Schroder, N. Hadjantonakis, A-K., and Anderson K.V. (2015) Lineage specificity of primary cilia in the mouse embryo. Nat Cell Biol. 17(2), 113-22. 10.1038/ncb3091

Boveri, T. (1901) Zellen-Studien: Ueber die nature der centrosomen, IV. Jena, Germany, Fischer. In German.

Brueckner, M. (2001) Cilia propel the embryo in the right direction. Am J Med Genet. 101(4), 339-344.

Cavazza, T., Takeda, Y., Politi, A.Z., Aushev, M., Aldag, P., Baker, C., Choudhary, M., Bucevičius, J., Lukinavičius, G., Elder, K., Blayney, M., Lucas-Hahn, A., Niemann, H., Herbert, M., and Schuh, M. (2021) Parental genome unification is highly error-prone in mammalian embryos. Cell. 184(11), 2860-2877.e22. 10.1016/j.cell.2021.04.013.

Chen, Z., Indjeian, V. B., McManus, M., Wang, L., and Dynlacht, B. D. (2002) CP110, a cell cycle-dependent CDK substrate, regulates centrosome duplication in human cells. Dev. Cell.3, 339–350.

Crozet, N. (1990) Behavior of the sperm centriole during sheep oocyte fertilization. Eur. J. Cell Biol. 53(2), 326-332.

Crozet, N., Dahirel M., and Chesne, P. (2000) Centrosome inheritance in sheep zygotes: centrioles are contributed by the sperm. Microsc Res Tech. 49(5), 445-450.

Cunningham, N.H.J., Bouhlel, I.B., and Conduit, P.T. (2022) Daughter centrioles assemble preferentially towards the nuclear envelope in Drosophila syncytial embryos. Open Biol., 12, 210343.

Dirksen, E.R. (1961) The presence of centrioles in artificially activated sea urchin eggs. J Biophys Biochim Cytol 11, 244-247.

Dvorak, M. (1978) The differentiation of rat ova during cleavage. Adv. Anat. Embryol. Cell Biol., 55 (2), 5-81.

Essner, J.J., Vogan, K.J., Wagner, M.K., Tabin, C.J., Yost, H.J., and Brueckner, M. (2002) Conserved function for embryonic nodal cilia. Nature. 418(6893), 37-38.

Fishman, E.L., Jo, K, Nguyen, Q.P.H., Kong, D., Royfman, R., Cekic, A.R., Khanal, S., Miller, A.L., Simerly, C., Schatten, G., Loncarek, J., Mennella, V., and Avidor-Reiss, T. (2018) A novel atypical sperm centriole is functional during human fertilization. Nat Commun. 9(1), 2210. doi: 10.1038/s41467-018-04678-8. Erratum in: Nat Commun. 2018 J9(1), 2800.

Flach, G., Johnson, M.H., Braude, P.R., Taylor, R.A.S., and Bolton V.N. (1982) The transition from maternal to embryonic control in the 2-cell mouse embryo. EMBO J., 1, 681-686.

Garanina, A.S., Alieva, I.B., Bragina, E.E., Blanchard, E., Arbeille, B., Guerif, F., Uzbekova, S., and Uzbekov, R.E. (2019) The Centriolar Adjunct - Appearance and Disassembly in Spermiogenesis and the Potential Impact on Fertility. Cells. 8(2), E180. 10.3390/cells8020180.

Gottardo, M., Callaini, G. and Riparbelli, M.G. (2015). The Drosophila centriole - conversion of doublets into triplets within the stem cell niche. J. Cell Sci. 128(14), 2437-2442.

Grzonka, M., and Bazzi1 H. (2022), Mouse SAS-6 is required for centriole formation in embryos and integrity in embryonic stem cells. Preprint at BioRxiv. https://doi.org/10.1101/2022.08.11.503634

Gueth-Hallonet, C., Antony, C., Aghion, J., Santa Maria, A., Lajoie Mazenc, I., Wright, M., and Maro, B. (1993) Gamma-Tubulin is present in acentriolar MTOCs during early mouse development. J. Cell Sci., 105 (1), 157-166.

Holm, P., Booth, P. J., Schmidt, M. H., Greve, T., and Callesen, H. (1999) High bovine blastocyst development in a static in vitro production system using SOFaa medium supplemented with sodium citrate and myo-inositol with or without serum-proteins. Theriogenology, 52 (4), 683-700.

Kai, Y., Kawano, H., and Yamashita, N. (2021) First mitotic spindle formation is led by sperm centrosome-dependent MTOCs in humans. Reproduction, 161(5), V19-V22. 10.1530/REP-21-0061.

Kalienbach, R.J., and Mazia, D. (1982) Origin and maturation of centrioles in association with the nuclear envelope in hypertonic-stressed sea urchin eggs. Eur Y CelI Bio 128, 68-76.

Khanal S., Leung M.R., Royfman A., Fishman E.L., Saltzman B., Bloomfield-Gadêlha H., Zeev-Ben-Mordehai T., Avidor-Reiss T. (2021) A dynamic basal complex modulates mammalian sperm movement. Nat. Commun.12(1):3808. 10.1038/s41467-021-24011-0.

Kitagawa, D., Vakonakis, I., Olieric, N., Hilbert, M., Keller, D., Olieric, V., Bortfeld, M., Erat, M.C., Flückiger, I., Gönczy, P., and Steinmetz, M.O. (2011) Structural basis of the 9-fold symmetry of centrioles. Cell, 144(3), 364-375.

Kleylein-Sohn, J., Westendorf, J., Le Clech, M., Habedanck, R., Stierhof, Y. D., and Nigg, E. A. (2007) Plk4-induced centriole biogenesis in human cells. Dev. Cell.13, 190–202.

Kohlmaier, G., Loncarek, J., Meng, X., McEwen, B.F., Mogensen, M. M., Spektor, A., Dynlacht, B.D., Khodjakov, A.,and Gonczy, P. (2009) Overly long centrioles and defective cell division upon excess of the SAS-4-related protein CPAP. Curr. Biol.19,1012–1018.

Krioutchkova, M.M., and Onishchenko, G.E. (1999) Structural and functional characteristics of the centrosome in gametogenesis and early embryogenesis of animals. Int Rev Cytol. 185, 107-156.

Longo, F.J., and Anderson, E. (1970) A cytological study of the relation of the cortical reaction to subsequent events of fertilization in urethane-treated eggs of the sea urchin, *Arbacia punctulata*. J Cell Biol. 47(3), 646-665.

Manandhar, G., Simerly, C., and Schatten, G. (2000) Highly degenerated distal centrioles in rhesus and human spermatozoa. Hum Reprod.15(2), 256-263.

Manandhar, G., Sutovsky, P., Joshi, H.C., Stearns, T., and Schatten, G. (1998) Centrosome reduction during mouse spermiogenesis. Dev Biol. 203(2), 424-434.

Maro, B., Gueth-Hallonet, C., Aghion, J., and Antony, C. (1991). Cell polarity and microtubule organisation during mouse early embryogenesis. Dev Suppl., 1, 17-25.

Mazia, D. (1961) The Cell (Ed. J. Brachet and A. Mirsky) Vol. III, Academic Press, New York and London.

Mazia, D., Harris, and P.J., Bibring, T. (1960) The Multiplicity of the Mitotic Centers and the Time-Course of Their Duplication and Separation. J Biophys Biochem Cytol. 1;7(1), 1-20.

Miki-Noumura, T. (1977) Studies on the de novo formation of centrioles: aster formation in the activated eggs of sea urchin. J Cell Sci. 24, 203-216. 10.1242/jcs.24.1.203.

Navara, C.S., First, N.L., and Schatten, G. (1994) Microtubule organization in the cow during fertilization, polyspermy, parthenogenesis and nuclear transfer: the role of the sperm aster. Dev. Biol. 162, 29 – 40.

Paweletz, N., Mazia, D., and Finze E.-M. (1987a) Fine structural studies of the bipolarization of the mitotic apparatus in the fertilized sea urchin egg. I. The structure and behavior of centrosomes before fusion of the pronuclei. Eur. J. Cell Biol., 44, 195-204.

Paweletz, N., Mazia, D., and Finze, E.M. (1987b) Fine structural studies of the bipolarization of the mitotic apparatus in the fertilized sea urchin egg. II. Bipolarization before the first mitosis. Eur J Cell Biol. 44(2), 205-213.

Rosenkrans, C.F. Jr., and First, N.L. (1994) Effect of free amino acids and vitamins on cleavage and developmental rate of bovine zygotes in vitro. J. Anim. Sci. 72(2), 434-437 10.2527/1994.722434x.

Sathananthan, A.H., Kola, I., Osborne, J., Trounson, A., Ng, S.C., Bongso, A., and Ratnam, S.S. (1991) Centrioles in the beginning of human development. Proc Natl Acad Sci USA, 88, 4806-4810.

Sathananthan, A.H., Ratnam, S.S., Ng, S.C., Tarin, J.J., Gianaroli, L., and Trounson, A. (1996) The sperm centriole: Its inheritance, replicationand perpetuation in early human embryos. Human Reprod. 1, 345-356.

Sathananthan, A.H., Ratnasooriya, W.D., de Silva, P.K., and Menezes J. (2001) Characterization of human gamete centrosomes for assisted reproduction. Ital J Anat. Embryol. 106(2 Suppl 2), 61-73.

Sato, N., and Oura, C. (1984) The fine structure of the neck region of cat spermatozoa. Okajimas Folia Anat Jpn. Oct;61(4), 267-285.

Schatten, H., Walter, M., Biessmann, H., and Schatten, G. (1988) Microtubules are required for centrosome separation in sea urchin eggs during fertilization and mitosis. Cell Motil. Cytoskeleton, 11, 248-259.

Schmidt. T.I., Kleylein-Sohn, J., Westendorf, J., Le Clech, M., Lavoie, S.B., Stierhof, Y.D., and Nigg, E. A. (2009) Control of centriole length by CPAP and CP110. Curr. Biol.;19, 1005–1011.

Schneider, I., de Ruijter-Villani, M., Julius Hossain, M., Stout, T.A.E., and Ellenberg, J. (2021) Dual spindles assemble in bovine zygotes despite the presence of paternal centrosomes. J Cell Biol., 220(11), e202010106. 10.1083/jcb.202010106.

Singina, G.N., Shedova, E.N., Lopukhov, A.V., Mityashova, O.S., and Lebedeva, I.Y. (2021) Delaying effects of prolactin and growth hormone on aging processes in bovine oocytes matured in vitro. Pharmaceuticals, 14(No. 7), 684. 10.3390/ph14070684.

Schatten, G. (1994) The centrosome and its mode of inheritance: The reduction of the centrosome during gametogenesis and its restoration during fertilization. Dev. Biol., 165(2), 299-335.

Schatten, H., Schatten, G., Mazia, D., Balczon, R., and Simerly, C. (1986) Behavior of centrosomes during fertilization and cell division in mouse oocytes and in sea urchin eggs. Proc. Natl. Acad. Sci. U S A. 83(1), 105-109.

Schatten, H., and Sun, QY. (2009). The role of centrosomes in mammalian fertilization and its significance for ICSI. Mol. Hum. Reprod., 5(9), 531-538.

Sutovsky, P., Manandhar, G., and Schatten, G. (1999) Biogenesis of the centrosome during mammalian gametogenesis and fertilization. Protoplasma, 206, 249 –262.

Szöllõsi, D., Calarco P., and Donahue, R.P. (1972) Absence of centrioles in the first and second meiotic spindles of mouse oocytes. J. Cell Sci. 3, 207-230.

Szöllõsi, D., and Ozil, J.P. (1991) De novo formation of centrioles in parthenogenetically activated, diploidized rabbit embryos. Biol. Cell 72, 61–66.

Tang, C.J., Fu, R.H., Wu,,K.S., Hsu, W.B., and Tang, T.K. (2009) CPAP is a cell-cycle regulated protein that controls centriole length. Nat. Cell Biol.11, 825–831.

Telford, N.A., Watson, A.J. and Schultz, G.A. (1990) Transition from maternal to embryonic control in early mammalian development: a comparison of several species. Mol. Reprod. Dev., 26, 90-100.

Uzbekov, R.E. (2007) Centriole duplication in PE (SPEV) cells starts before beginning of DNA replication. In Russian:.Biol.Membranes, 24(4), 292-298. In English: Biochemistry (Moscow) Suppl. Series A: Membrane and Cell Biology, 1(3), 206-211.

Uzbekov, R.E. and Alieva I.B. (2013) Centrosome – history of investigations and new discoveries. From cytoplasmic granule to the centre of intracellular regulation. (ed. E.S. Nadezhdina). Moscow University Press.

Uzbekov, R., Garanina, A., and Bressac, C. (2018) Centrioles without microtubules: a new morphological type of centriole. Biol Open. 7(8), bio036012. 10.1242/bio.036012.

Van Beneden, E. (1876) Recherches sur les Dicyémides, survivants actuels d'un embranchement des mésozoaires. Bull. Acad. Roy. Méd. Belg., 41 (sér. II), 1160-1205. In French.

Van Breugel, M., Hirono, M., Andreeva, A., Yanagisawa, H.A., Yamaguchi, S., Nakazawa, Y., Morgner, N., Petrovich, M., Ebong, I.O., Robinson, C.V., Johnson, C.M., Veprintsev, D., and Zuber, B. (2011) Structures of SAS-6 suggest its organization in centrioles. Science, 331(6021), 1196-1199.

Wang, W-J., Acehan, D., Kao, C-H, Jane, W-N., Uryu, K., and Tsou, M-F. B. (2015) De novo centriole formation in human cells is error-prone and does not require SAS-6 self-assembly. eLife., 4, e10586.

Wilson, E.B. (1900) "The Cell in Development and Inheritance." 2nd ed. The Macmillan Company, New York.

Xie, D., Chen, C.C., Ptaszek, L.M., Xiao, S., Cao, X., Fang, F., Ng, H.H., Lewin, H.A., Cowan, C., and Zhong, S. (2010) Rewirable gene regulatory networks in the preimplantation embryonic development of three mammalian species. Genome Res. 20(6), 804-815. 10.1101/gr.100594.109.

Zamboni, L., and Stefanini, M. (1971) The fine structure of the neck of mammalian spermatozoa. Anat Rec. 169(2), 155-172.

Supplementary data

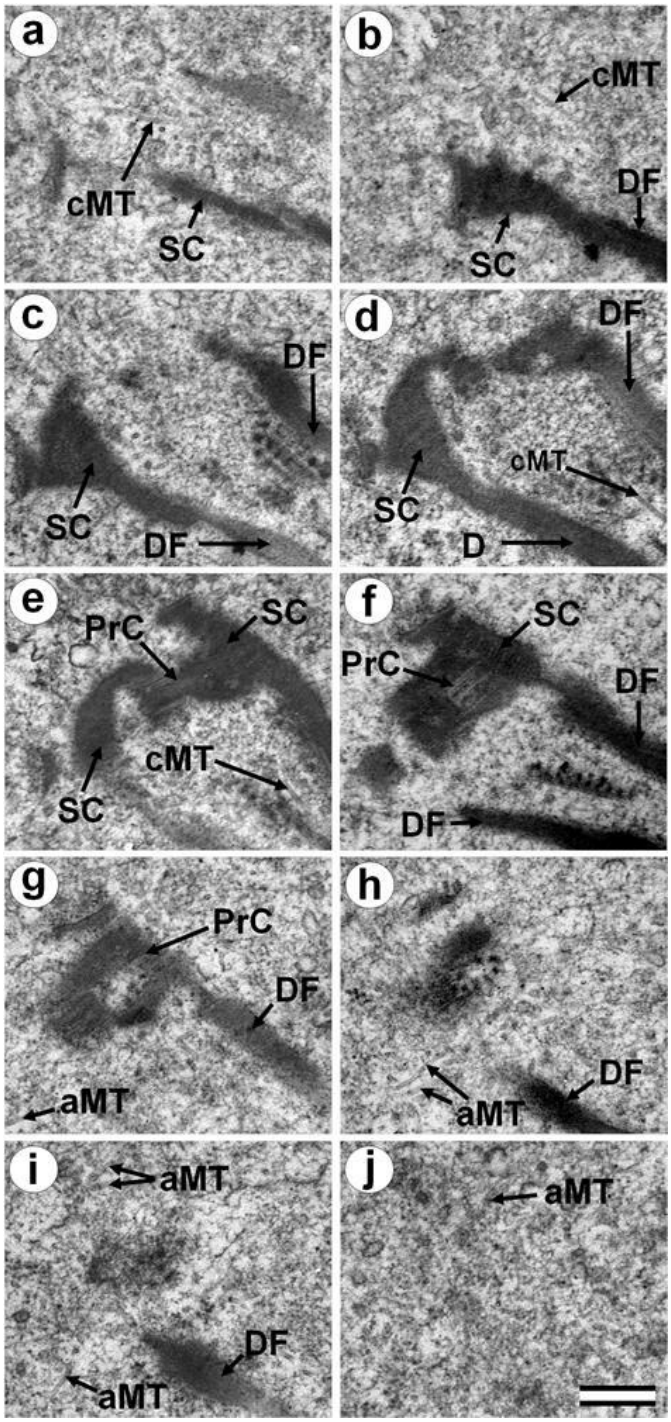

Fig. S1. *Ten serial sections of the neck part of the sperm flagellum in the cattle zygote at the stage of two pronuclei until they converge, 24 hours after fertilization. cMT – central MT of flagella; aMT – MT of aster; DF – dense fibers; PrC – proximal centriole; SC – striated column. Scale bar 300 nm.*

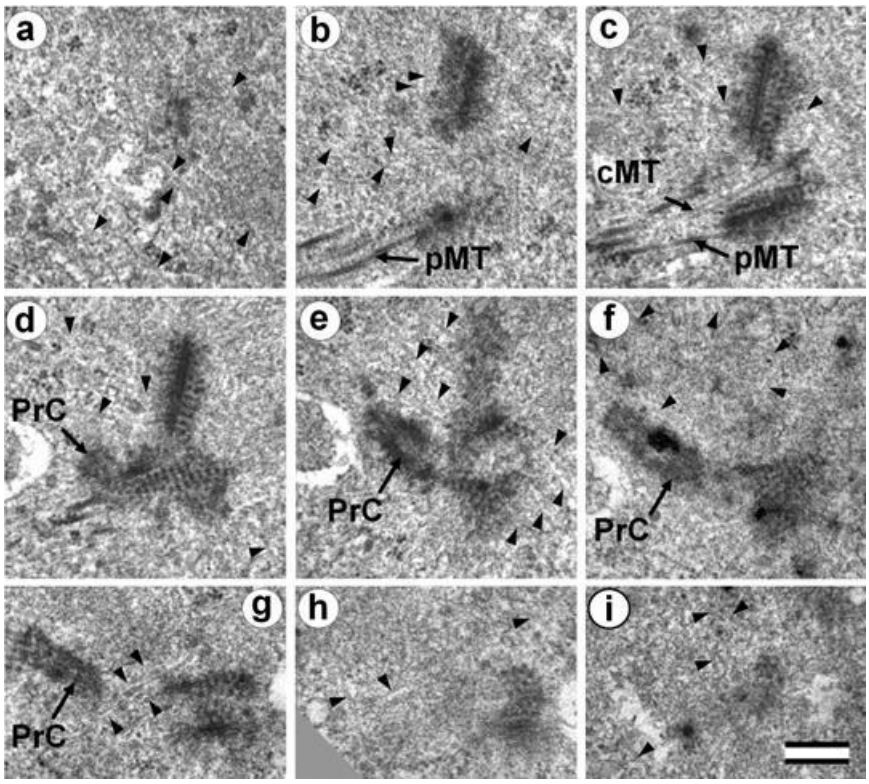

Fig. S2. *Nine serial sections of the neck part of the sperm flagellum in the cattle zygote at the stage of convergent pronuclei, 24 hours after fertilization. cMT – central MTs of flagella; PrC – proximal centriole, astral MTs are shown by arrowheads. Scale bar 300 nm.*

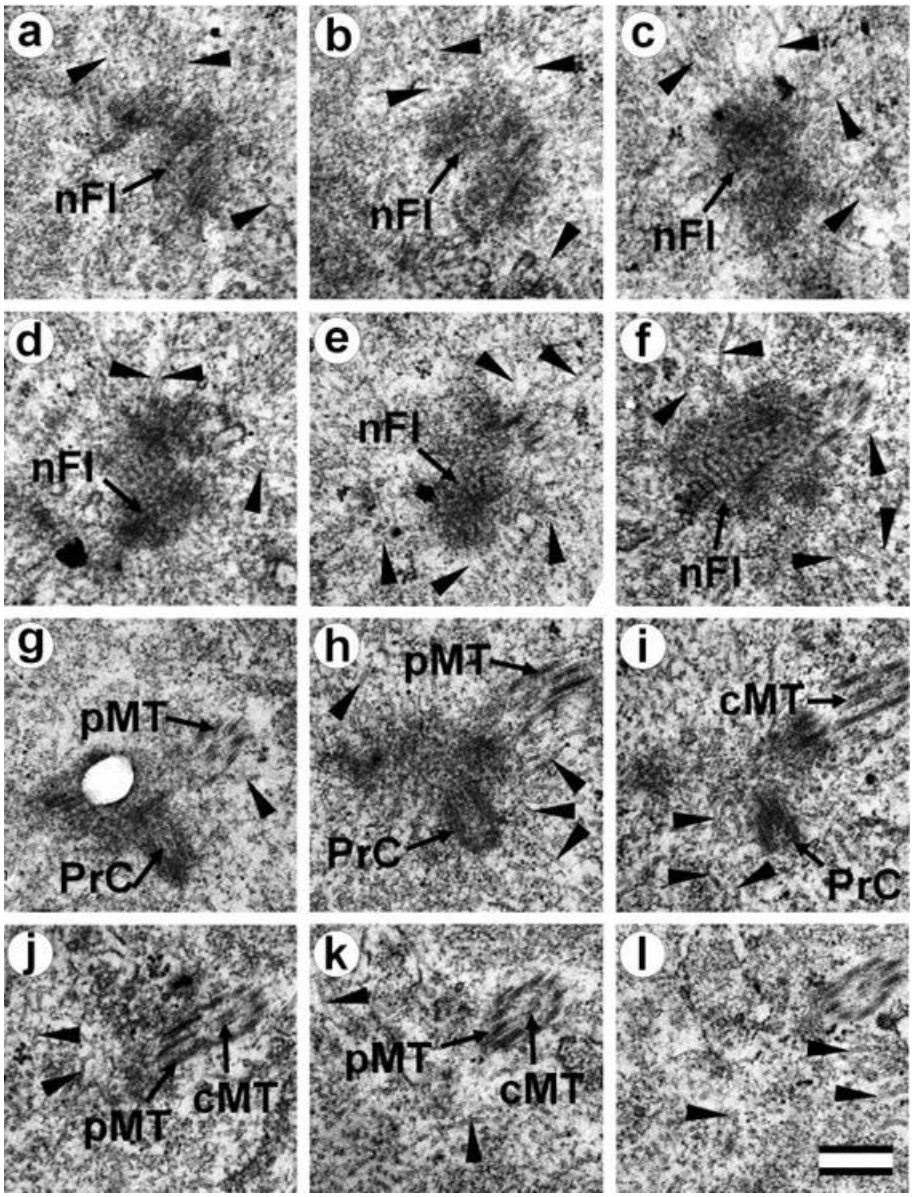

Fig. S3. *Twelve serial sections of the neck part of the sperm flagellum in the cattle embryo in prophase of the first division of cleavage, 24 hours after fertilization. nFl – neck part of flagella; PrC – proximal centriole, astral MTs are shown by arrowheads (only part of MT are shown). Scale bar 300 nm. Note: in the photo "g" defect of Formvar film.*

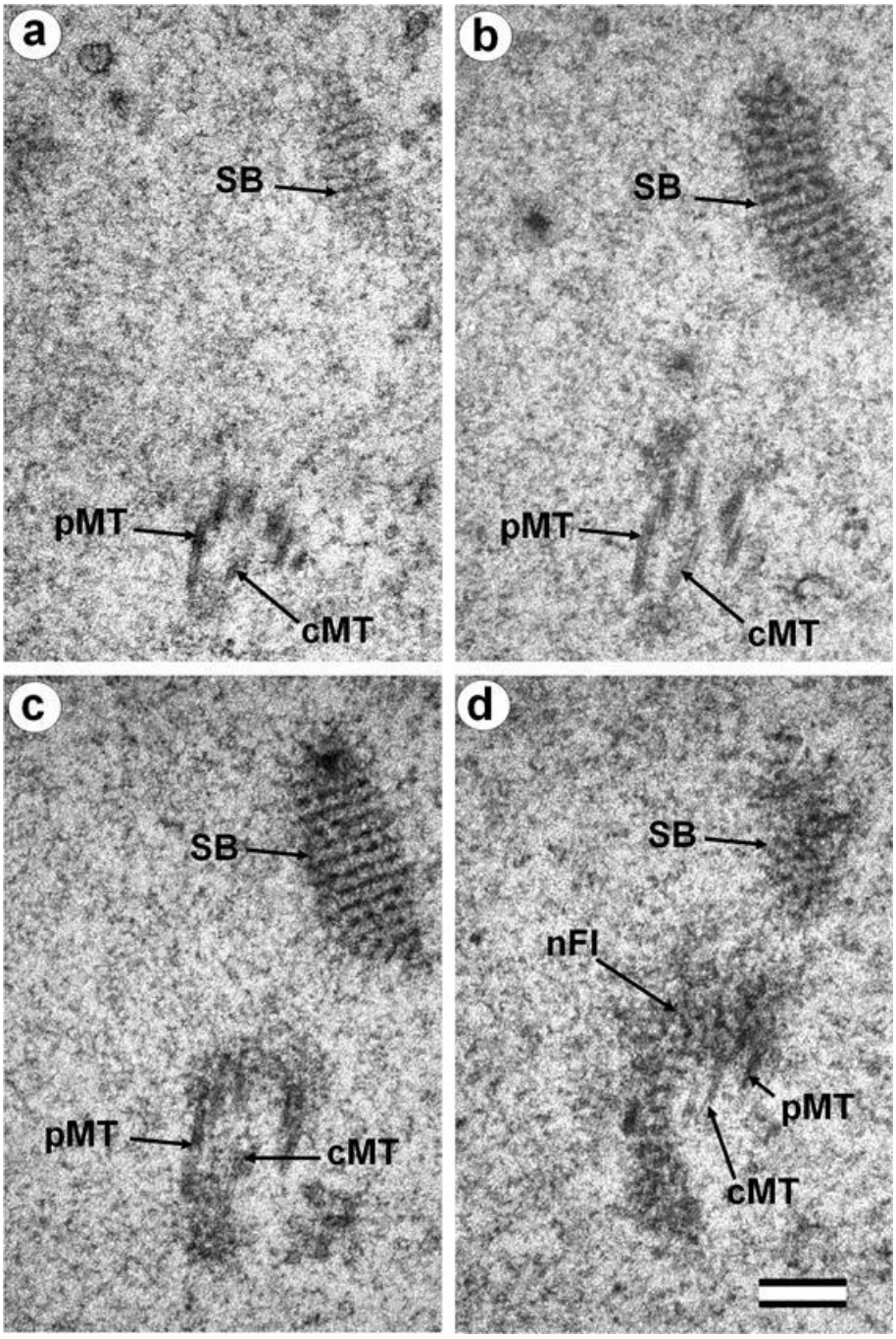

Fig. S4. *(first part of series) Cattle embryo in the first division of cleavage, 30 hours after fertilization. Twenty serial sections of the pole associated with neck part of the sperm flagellum. cMT – central MT of sperm flagella; nFl – neck part of sperm flagella; pMT – peripheral MT doublets of sperm flagella; SB – "striated body". Scale bar 200 nm.*

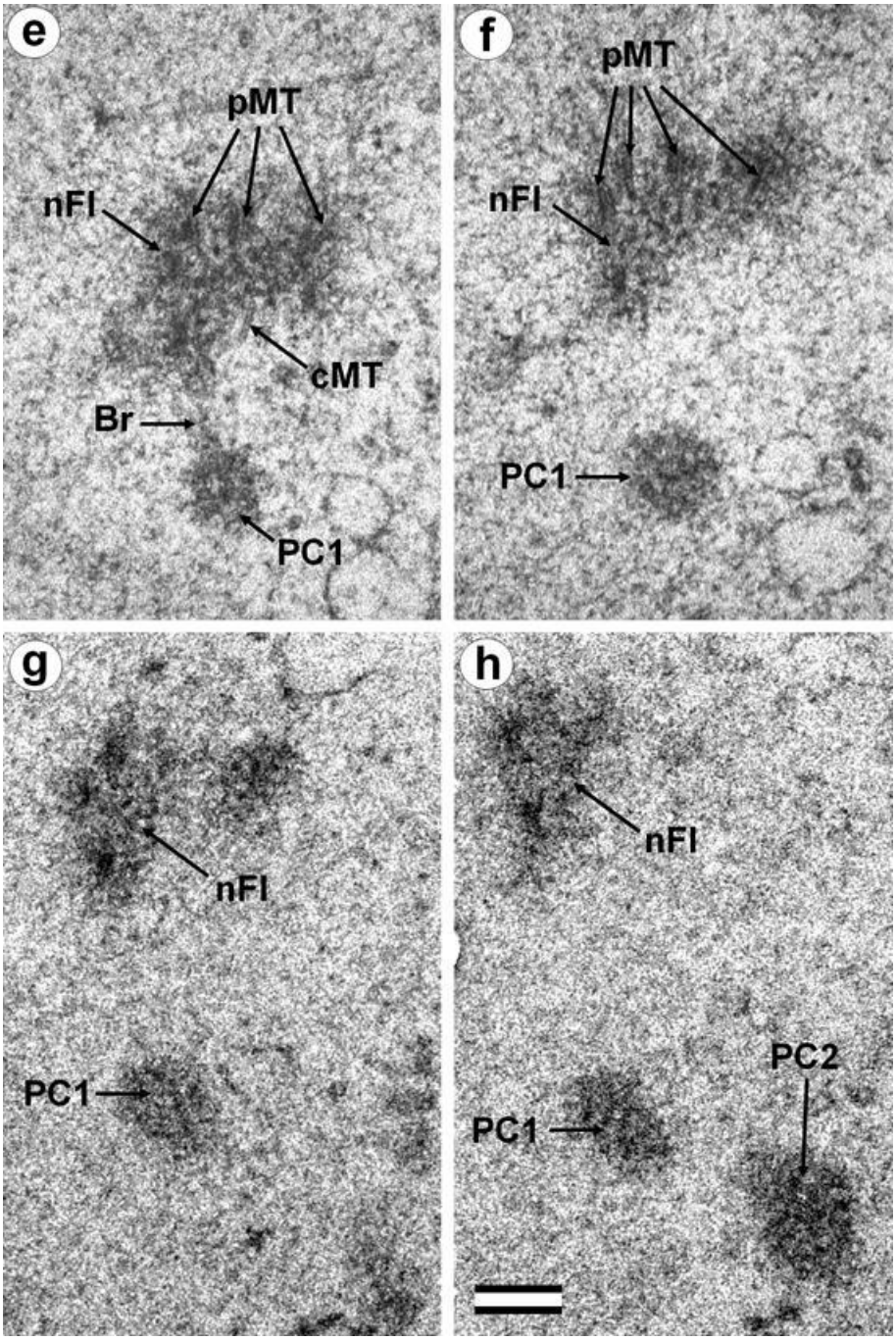

Fig. S4. *(second part of series) Cattle embryo in the first division of cleavage, 30 hours after fertilization. Twenty serial sections of the pole associated with neck part of the sperm flagellum. Br – "bridge" between terminal part of sperm flagella and polar corpuscle 1; cMT – central MT of sperm flagella; nFl – neck part of sperm flagella; PC1 – polar corpuscle 1; PC2 – polar corpuscle 2; sMT – MT of spindle. Scale bar 200 nm.*

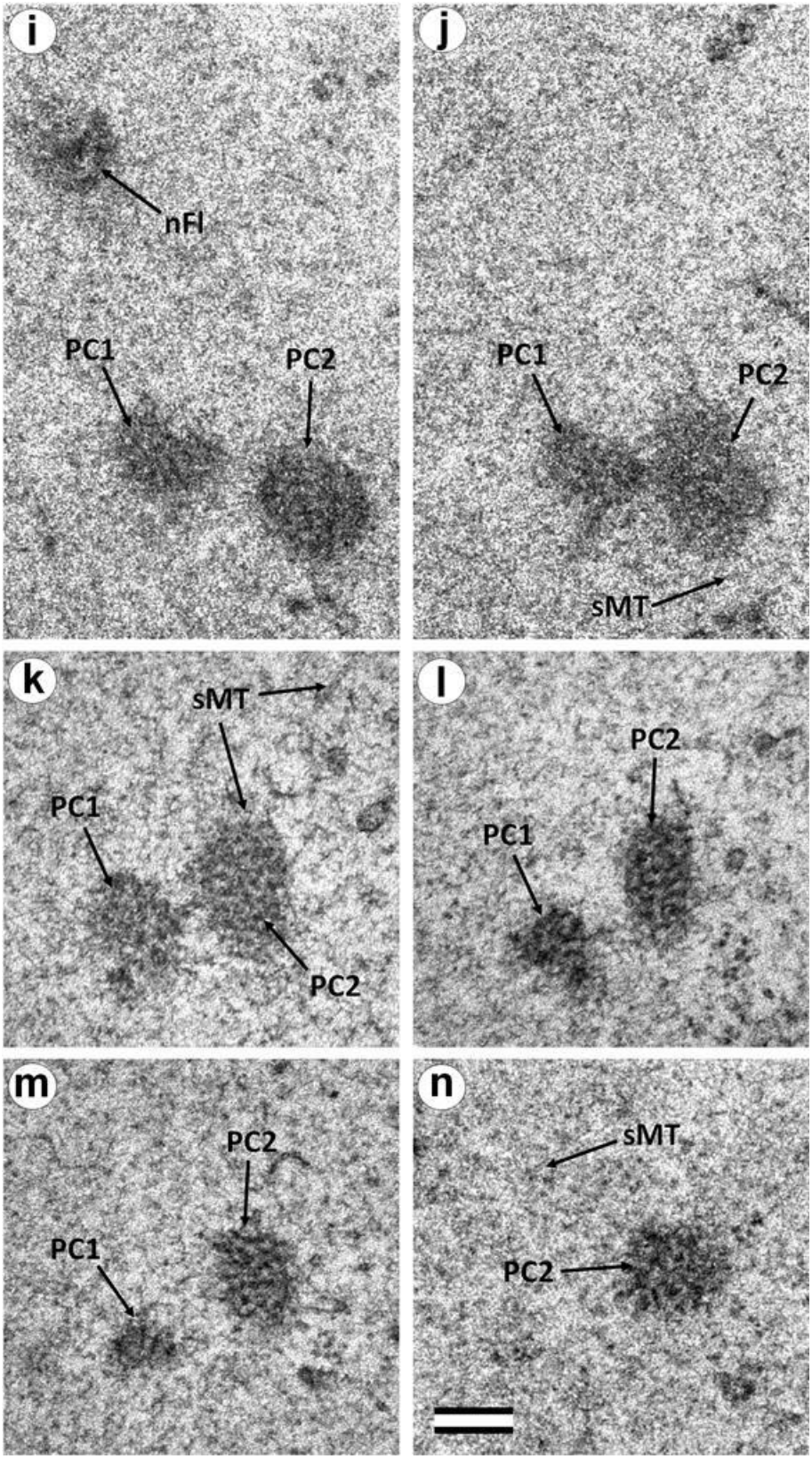

Fig. S4. *(third part of series) Cattle embryo in the first division of cleavage, 30 hours after fertilization. Twenty serial sections of the pole associated with neck part of the sperm flagellum. nFl – neck part of sperm flagella; PC1 – polar corpuscle 1, PC2 – polar corpuscle 2; sMT – MT of spindle. Scale bar 200 nm.*

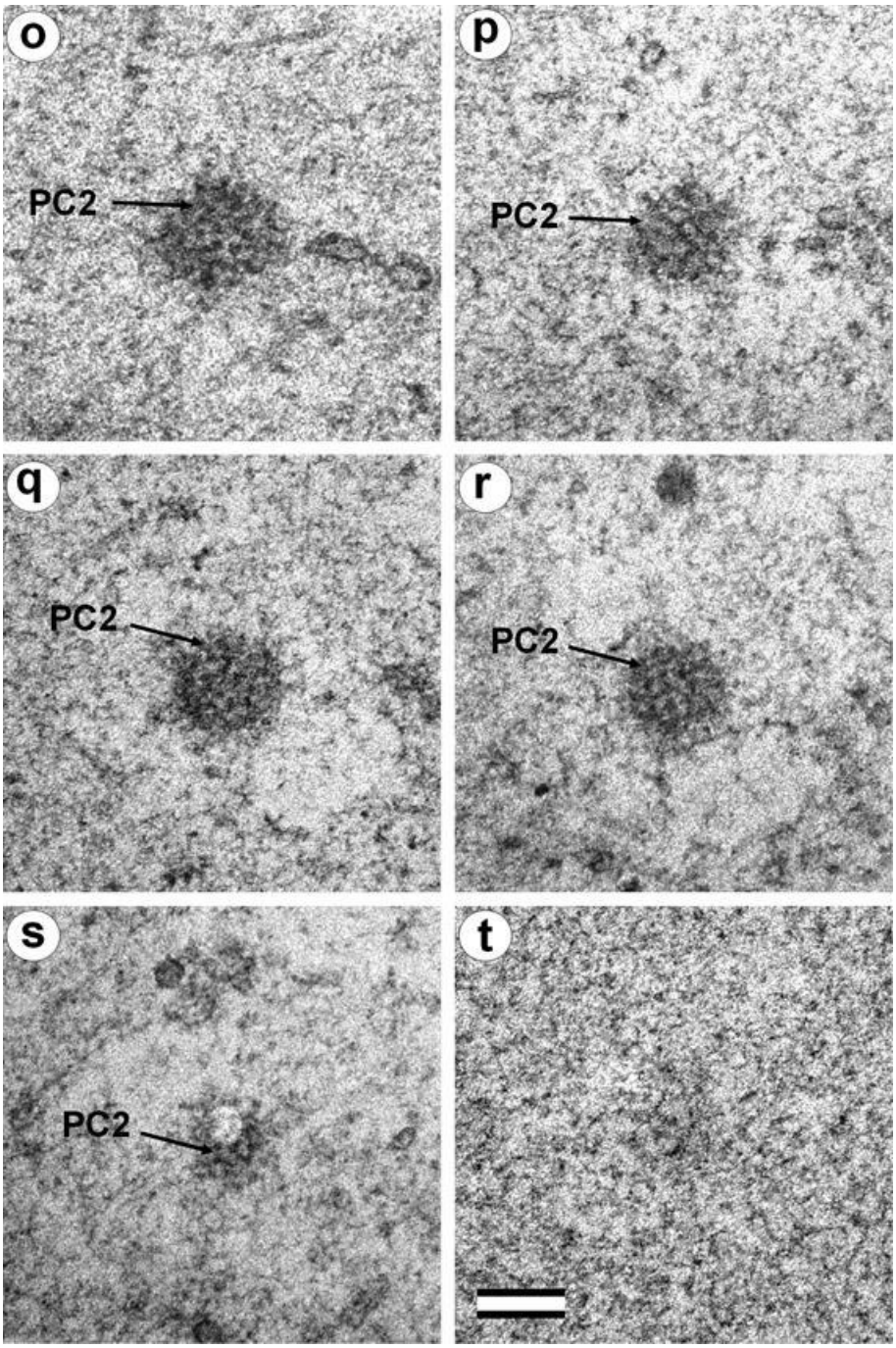

Fig. S4. *(fourth part of series) Cattle embryo in the first division of cleavage, 30 hours after fertilization. Twenty serial sections of the pole associated with neck part of the sperm flagellum. PC2 – polar corpuscle 2. Scale bar 200 nm.*

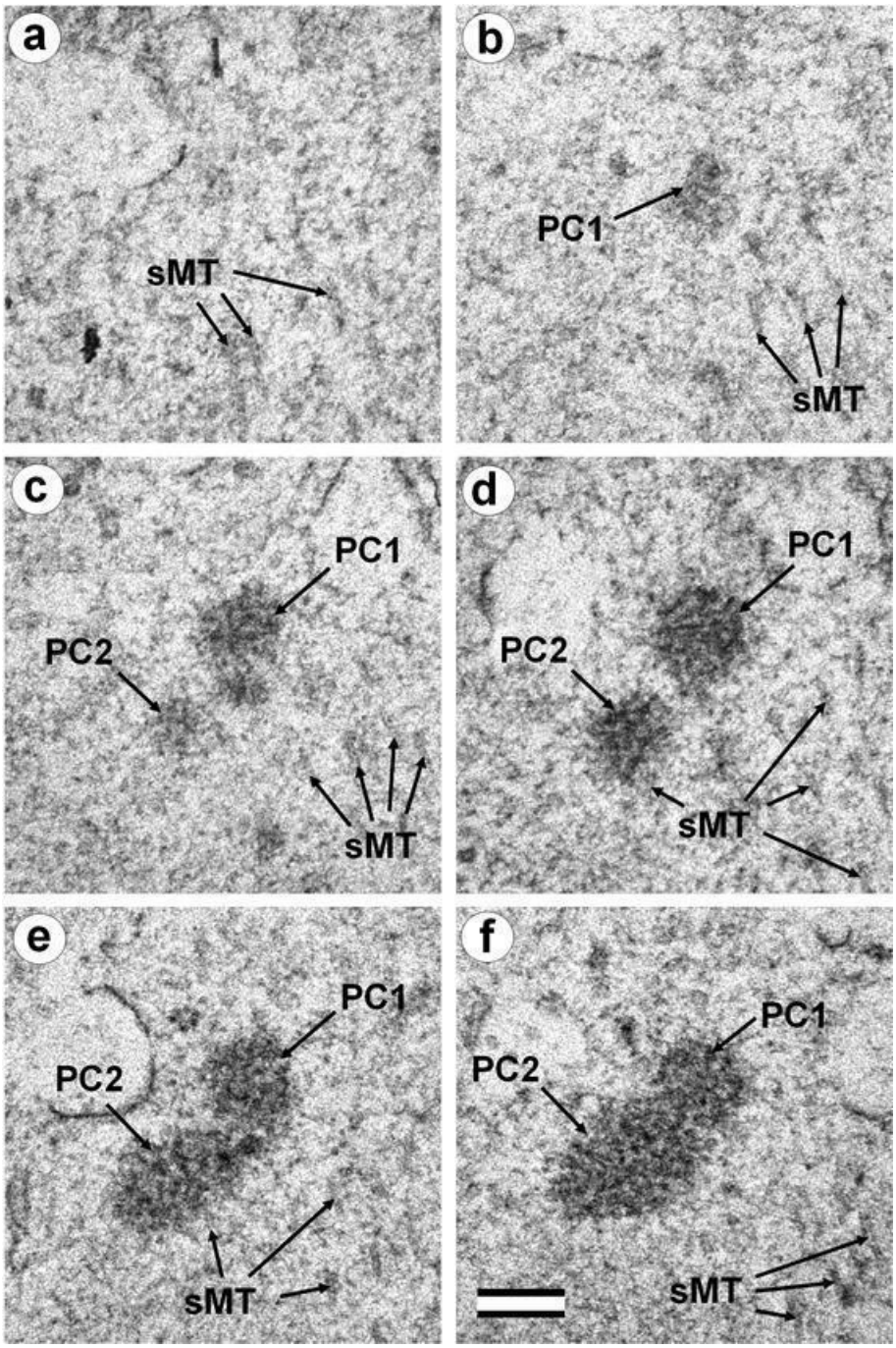

Fig. S5. *(first part of series) Cattle embryo in the first division of cleavage, 30 hours after fertilization. Ten consecutive sections of the pole opposite to the pole connected with neck of the sperm flagellum. PC1 – polar corpuscle 1, PC2 – polar corpuscle 2; sMT – MT of spindle. Scale bar 200 nm.*

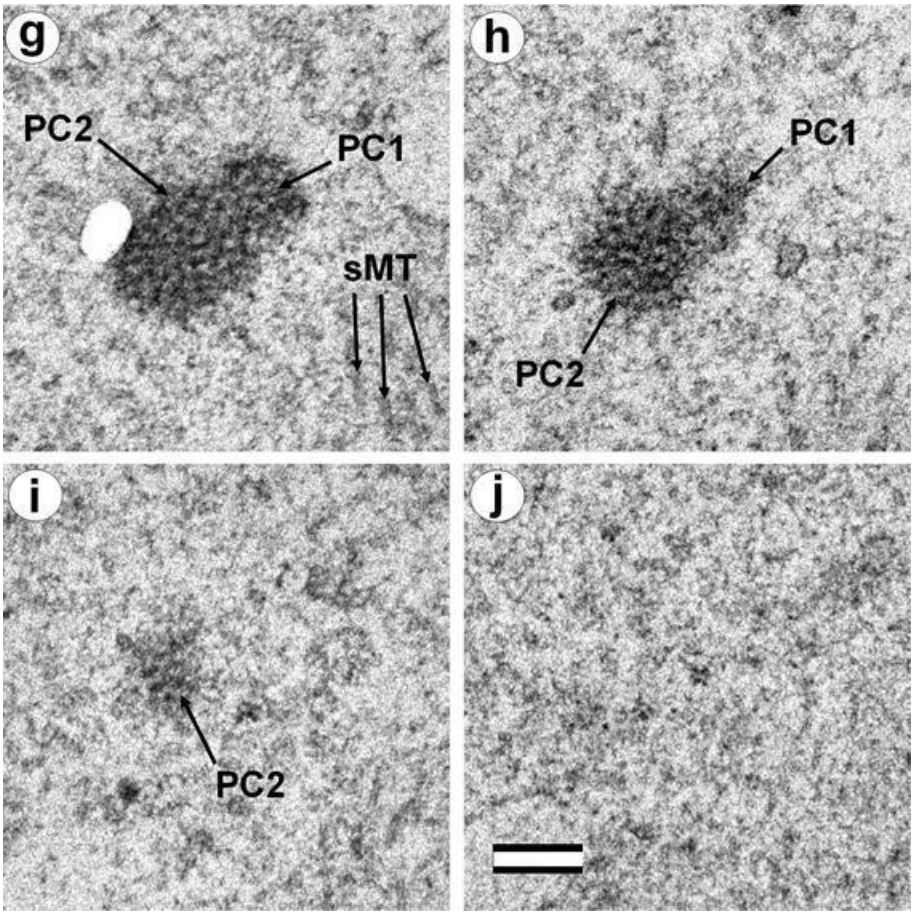

Fig. S5. *(second part of series) Cattle embryo in the first division of cleavage, 30 hours after fertilization. Ten consecutive sections of the pole opposite to the pole connected with neck of the sperm flagellum. PC1 – polar corpuscle 1, PC2 – polar corpuscle 2; sMT – MT of spindle. Scale bar 200 nm.*

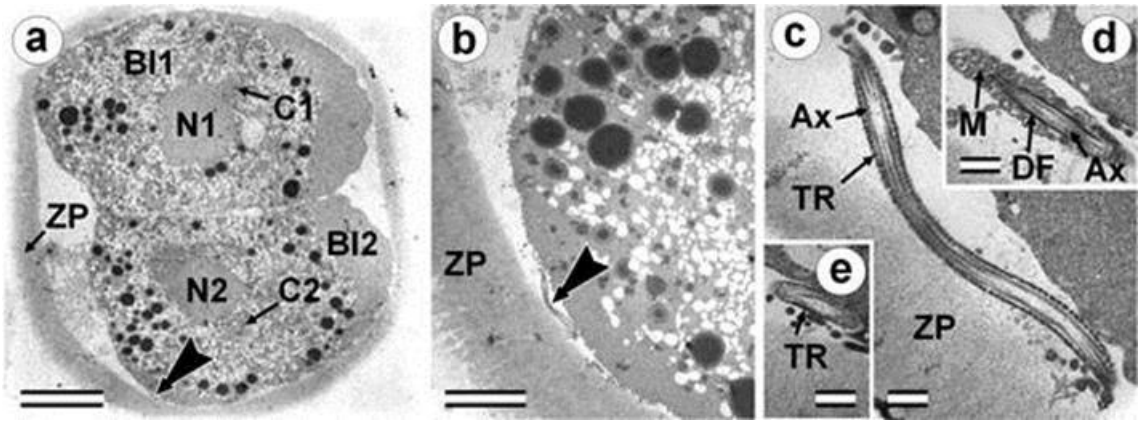

Fig. S6. *Two-cell cattle embryo I has sperm tail axoneme, 30 hours after fertilization. a) General view of the embryo at low magnification; b) the flagella area near blastomere Bl2; c-e) flagella sections on the different levels c, e – principal piece of flagella, d – middle piece of flagella. Big arrow shows flagella region, Bl1 - blastomere No. 1, Bl2 - blastomere No. 2, C1 – centrosome region of blastomere Bl1, C2 – centrosome region of blastomere Bl2, N1 – nucleus of blastomere Bl1, N2 – nucleus of blastomere Bl2, ZP – Zona pellucida, Ax – axoneme of flagella, TR – transverse ribs of fibrous sheath in principal piece of flagella, M – mitochondria of* spermatozoon, *DF – dense fibers of middle piece of flagella.*
Scale bar: a - 20 µm, b - 1 µm, c-e - 0.3 µm.

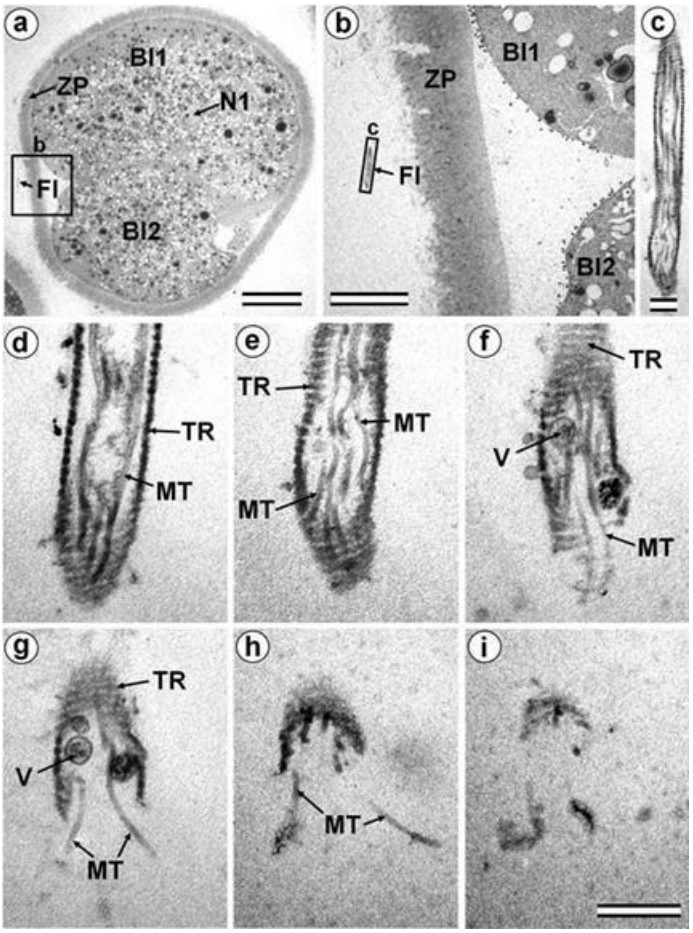

Fig. S7. *Two-cell embryo II has flagellum outside the zona pellucida, 30 hours after fertilization. a) General view of the embryo at low magnification; b) the flagellum region; c) flagellum at the middle magnification; d-i) serial sections of the anterior broken end of sperm flagellum. Bl1 - blastomere No. 1; Bl2 - blastomere No. 2; Fl – flagellum; MT – microtubules of axoneme; N1 – nucleus of blastomere No. 1; TR – transverse ribs of fibrous sheath in principal piece of sperm flagellum; V – membrane vesicle; ZP – Zona pellucida. Scale bar: a - 20 µm, b - 5 µm, c-i -0.3 µm.*

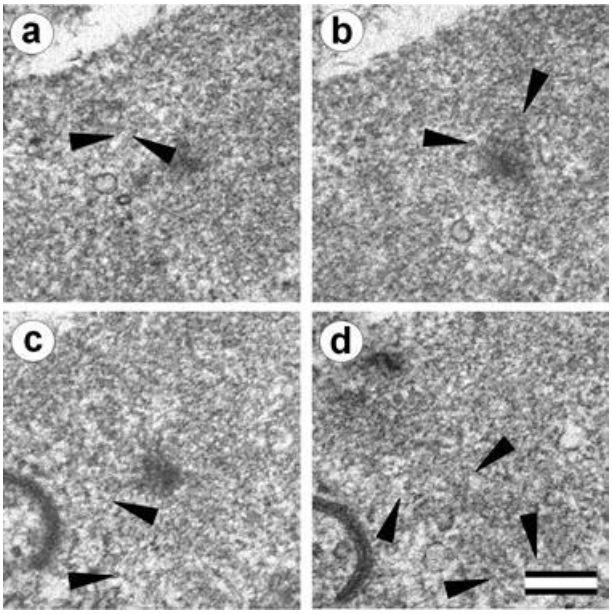

Fig. S8. *Three-cell cattle embryo, 30 hours after fertilization, prophase of the second division of cleavage. a,b - two consecutive sections before the section shown in Fig. 14c; c,d - two consecutive sections after the section shown in Fig. 14k. Arrowheads show MT in cytoplasm. Scale bar: 0.2 µm.*

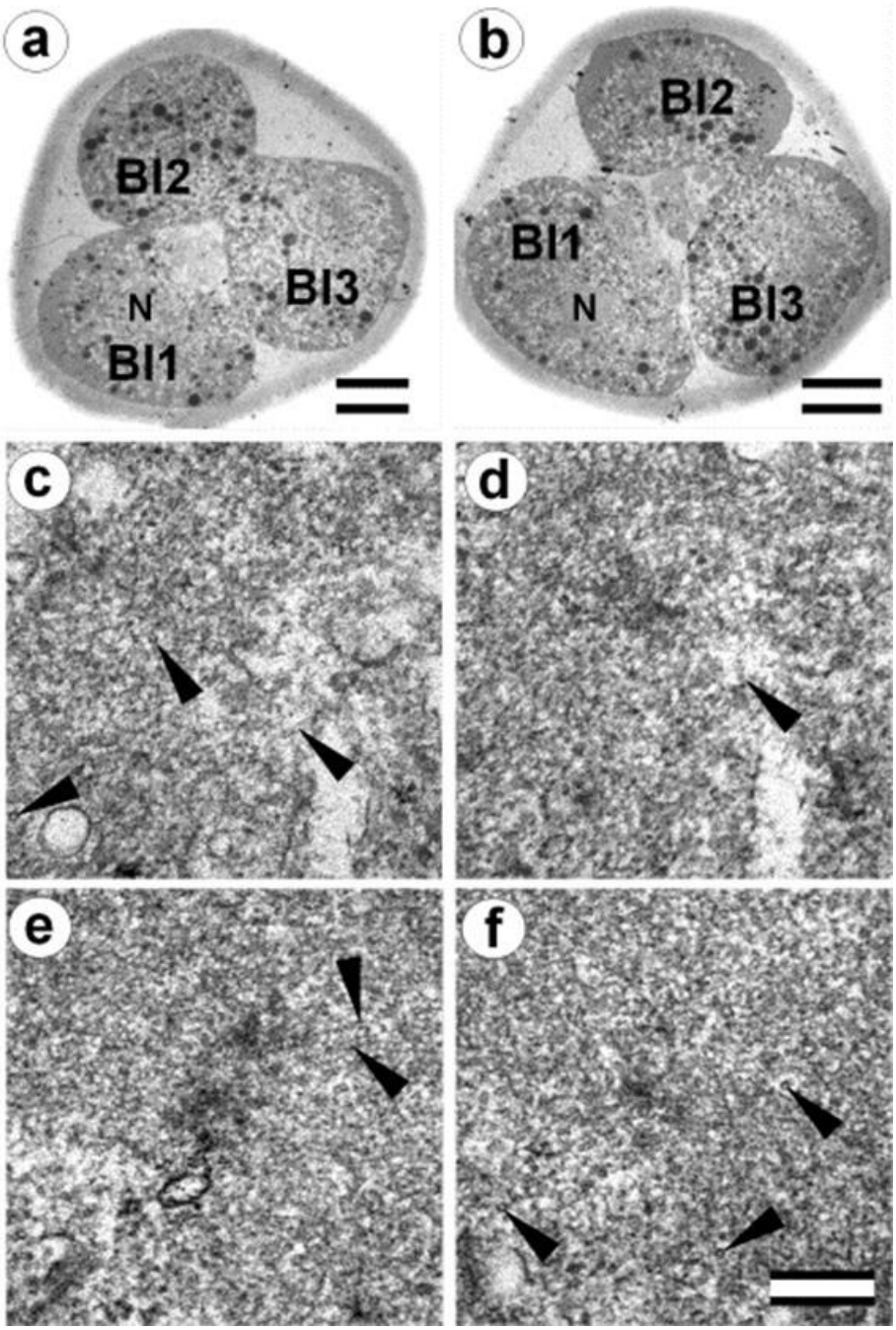

Fig. S9. *Three-cell cattle embryo, 30 hours after fertilization, cytotomy after the second division of cleavage. a, b - general views of sections of the embryo at a low magnification at two different levels, showing the passage of cytotomy; c, d - two consecutive sections before the section shown in Fig. 15c; d, f - two consecutive sections after the section shown in Fig. 15k. Bl1 - blastomere No. 1, Bl2 - blastomere No. 2, Bl3 - blastomere No. 3, N – nucleus. Scale bar: a,b - 20 µm, c-f - 0.2 µm.*

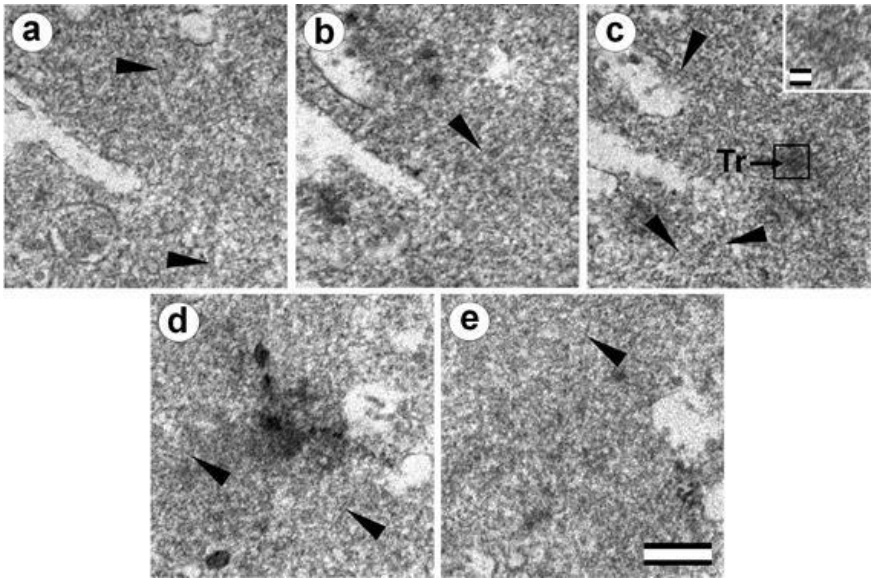

Fig. S10. *Three-cell cattle embryo, 30 hours after fertilization, cytotomy after the second division of cleavage. a-c - three consecutive sections before the section shown in Fig. 16c; d, f - two consecutive sections after the section shown in Fig. 16k. Tr – separated triplets of MT. Arrowheads show MT in cytoplasm. Scale bar: 0.2 µm.*

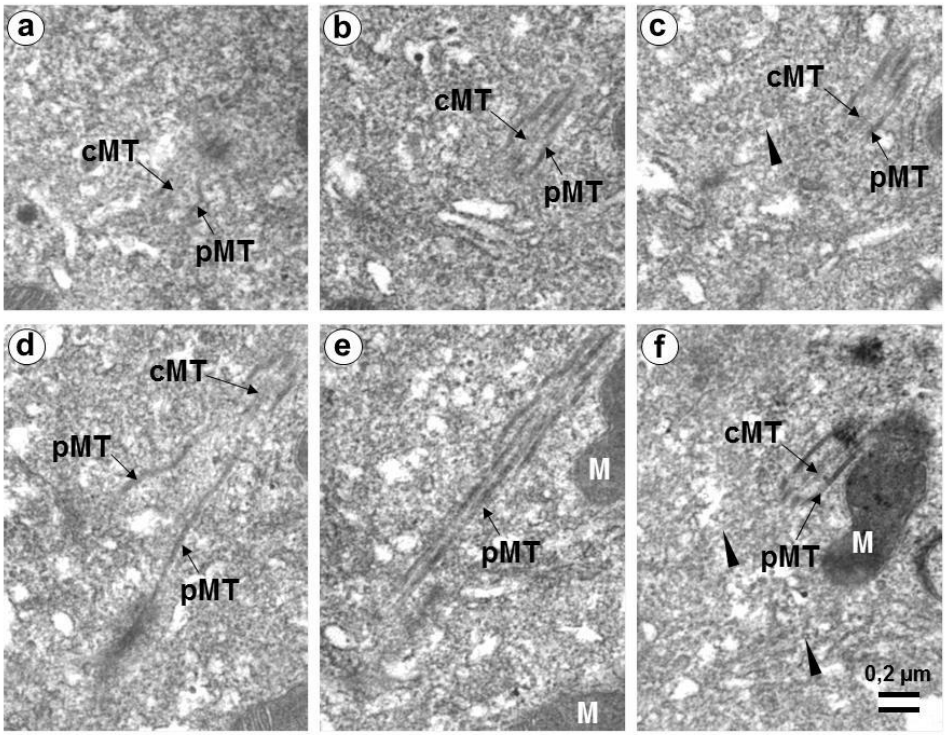

Fig. S11. *The sperm flagellum axoneme in blastomeres of 14-cell embryo with atypical centrosome and small procentriole, 36 hours after fertilization. a-f six serial sections containing the sperm flagellum axoneme. cMT – central MT of axoneme, pMT – peripheral doublets of axoneme MT; M - mitochondria. Arrowheads show MT in cytoplasm. Scale bar: 0.2 µm. Sections after the section shown in Fig. 17l.*