Alteration of neural network and hippocampal slice activation through exosomes derived from 5XFAD nasal lavage fluid

Sang Seong Kim[1]*, Jae Kyong Jeon[1], Dulguun Ganbat[1], Taewoon Kim[2], Kyusoon Shin[2], Sungho Hong[3], and Jong Wook Hong[2, 4, 5]*

1. College of Pharmacy, Hanyang University, Gyeonggi-do 15588, Korea
2. Department of Bionanotechnology, Graduate School, Hanyang University, Seoul, 04763, Korea
3. Computational Neuroscience Unit, Okinawa Institute of Science and Technology, Okinawa 904-0495, Japan
4. Department of Medical and Digital Engineering, Graduate School, Hanyang University, Seoul 04763, Korea
5. Department of Bionanoengineering, Hanyang University, Gyeonggi-do 15588, Korea

*Correspondence to: Jong Wook Hong, Hanyang University, Gyeonggi-do & Seoul, Republic of Korea, E-mail: jwh@hanyang.ac.kr

Sang Seong Kim, Hanyang University, Gyeonggi-do, Republic of Korea,

E-mail: talpiot@hanynag.ac.kr

Abstract

Exosomes contain various intracellular biomarkers reflecting the condition of cells, organs, and subjects. Under neurodegenerative condition, they contrive in detrimental neuronal communications leading to the initiation and propagation of neurodegenerative symptoms. The exosomes in olfactory fluid are useful neurodegenerative biomarkers for the rich contents of neural biomarkers. They are also readily accessible to collect in ample amount noninvasively suggesting as a primary biomarker candidate as long as the validity of precise pathophysiological information is assured. In this study, we collected nasal lavage fluid (NLF) from 5XFAD mice from where intact exosomes are separated via microfluidic system in a high efficacy. To investigate the functional effect of the collected exosomes, they were applied to the primary cortical neurons and organotypic hippocampal slice cultures (OHSC). The neuronal activities were recorded with a high density microelectrode array system allowing observation of overall neuronal spikes and local field potential (LFP) properties. Interestingly, 5XFAD NLF exosomes increased the firing rate of neuronal spikes with augmentation of neuronal connectivity similar to the effect of pathological amyloid beta oligomer treatment. Additionally, LFP recordings in OHSC incubated with the exosomes revealed elevated local activity that was confirmed with current source density analysis. The results demonstrate that exosomes in 5XFAD NLF can effectively modify neuronal networks, which suggests it may serve as a functional biomarker for Alzheimer's disease.

Introduction

In Alzheimer's disease (AD), neuronal death in the hippocampus and the entorhinal cortex leads to cognitive impairment and memory loss. Although the pathogenic mechanisms of AD have not been completely elucidated, increases in amyloid oligomer and hyperphosphorylated Tau in the brain of AD patients have been reported (Braak and Braak 1991; Devanand et al. 2007; Serrano-Pozo et al. 2011; Thal et al. 2002). Several factors, such as mitochondrial dysfunction, oxidative stress, endothelial dysfunction, and autophagy dysfunction, have been found to contribute to synaptic loss between neurons, which can lead to neural network destruction (Moreira et al. 2009; Reddy and Beal 2008). With the progression of AD, the severity of dementia symptoms may vary according to the modality of pathogenesis. During the mild cognitive impairment (MCI) stage, there is an evident impairment in memory, reasoning, and sensory information processing (Teixeira et al. 2012). As a result, functional imaging of the brains of MCI patients frequently indicates epileptic instability (Allen et al. 2007; Dickerson et al. 2005). Furthermore, neuronal recordings in AD model animals showed alternating tonic and phasic response patterns followed by an elevation in calcium concentration (Busche et al. 2008; Busche and Konnerth 2015; Verret et al. 2012). It is unclear to what extent the underlying cause of neuronal hyperactivity in AD can be attributed (Busche et al. 2012; Grienberger et al. 2012; Wang et al. 2006). Currently, it is thought that surrounding Aβ42 stimulates neurons through receptor irritation or that Aβ42 uptake leads to excitation through unknown mechanisms (Zhong et al. 2018; Zotova et al. 2010). Regardless, a complete understanding of such neuronal hyperactivity prior to cellular breakdown in AD is still elusive.

Typically, the AD symptoms manifest once it has reached a fatal stage with no chance of reversible recovery of neurons. Patients often miss opportunities for recovery due to the period of time between the onset of disease and the development of symptoms. Hence, early detection of AD is essential to decelerating its progression and providing time for therapeutic intervention. There is no doubt that cerebrospinal fluid (CSF) examination and PET imaging of the brain constitute the most convincing diagnostic calibres (Cohen et al. 2019; Klyucherev et al. 2022). For example, the presence of hyperphosphorylated Tau peptide (P-Tau), total Tau protein (T-Tau), and neurogranin in CSF provides over 90% accuracy in the diagnosis of AD (Palmqvist et al. 2017). Though both methods are effective, the invasiveness and clinical cost are critical caveats in practical settings. To avoid these defects, other methods are recommended to detect AD biomarkers in blood and other body fluids (Nakamura et al. 2018; Palmqvist et al. 2019). The credibility of fluid detection was previously subject to substantial variability due to the technical limitation of being able to detect very small amounts of biomarkers in

comparison to CSF in less than 100 fold. Despite this limitation, though, it's now possible to identify Aβ4242 in blood down to subpicograms (Teunissen et al. 2022). As such, other body fluid biomarkers are being investigated in sophisticated ways using tear, urine, sweat, saliva, and nasal lavage fluid (NLF) with relative ease compared to the invasive methods (Jeromin and Bowser 2017; Klyucherev et al. 2022; Obrocki et al. 2020; Teunissen et al. 2022; Zetterberg and Bendlin 2021). It has been shown that NLF in particular contains amyloid precursor protein (APP) and α-synuclein reflecting the pathological changes that occur in AD, making it an efficient source of AD markers (Jung et al. 2022; Kovacs et al. 1996; Ohm and Braak 1987; Shi et al. 2014; Yoo et al. 2020). In the myriad of substances within NLF, exosomes are primarily categorized on the basis of their neuromodulatory effects on cellular interaction, synaptic plasticity, and signal transmissions (Ching and Kingham 2015; Frohlich et al. 2014; Saeedi et al. 2019; Sharma et al. 2019; Thery et al. 2002). Since nasal-derived exosomes can be used as diagnostic tools in various diseases symptoms, we sought to isolate exosomes from NLF in AD model animals and evaluate their functional effects on neurons. Among various types of AD models, 5XFAD was chosen because it overexpresses APP and presenilin 1 (PS1), which reliably induce pathogenic Aβ4242 oligomer formation (Eimer and Vassar 2013; Forner et al. 2021; Oblak et al. 2021).

A majority of electrophysiological studies in AD model animals have been conducted in individual neurons to determine whether neuronal excitation or synaptic plasticity are impaired (Hu et al. 2018; Qiao et al. 2014). While such a method provides a sophisticated explanation of cellular physiology, it does not provide an overview of global changes in neuronal networks. The recording of multiple neurons in close proximity has been attempted using the paired clamping or multielectrode arrays (MEA), however, it was difficult to measure the activity pattern of neural networks. With the advent of high density multielectrode arrays (HD MEA), thousands of neurons can be recorded simultaneously down to the subcellular level, allowing for the construction of a functional connectivity map (Ito et al. 2014; Miccoli et al. 2019; Schulte et al. 2021). By using HD MEA, we are able to detect changes in network activity both in primary neuron cultures and in brain slices.

This study examines the physiological significance of NLF from 5XFAD animals in altering neuronal physiology and connectivity. Using the microfluidic sorting technique, we are able to collect morphologically intact exosomes from the NLF which are applied to primary neuronal cultures and organotypic hippocampal slice cultures (OHSC). The functional effects of exosomes on neuronal firing and network are meticulously characterized using high density microelectrode array systems (HD MEA). As the results of this study demonstrate, nasal exosomes from AD animals are not only indicators of disease symptoms, but also have

functional implications in neuronal connectivity.

Results

Characterization of exosomes isolated from nasal lavage fluid of 5XFAD mice using FAST method

To examine the role of exosomes from NLF of 5XFAD animals, the flow amplification separation technology or FAST was applied to collect intact exosomes from miniscule amounts of nasal fluid in high yield and purity (Shin et al. 2017) (Figure 1B). Under the consistent temperature control, we obtained the size distribution of the particles isolated from NLF through nanoparticle tracking analysis or NTA (Figure 1D). Compared to the control, the overall distribution pattern of 5XFAD represented higher peaks in particle concentration. The concentration of 35~205 nm particles isolated from the nasal fluid of 5XFAD mice was about 8.5×10^8 particles/ml, and the value was about 3.0 folds higher than the control (Figure 1E). According to the transmission electron microscopy (TEM) image, majority of collected exosomes fell into size in rage of 30 ~ 150 nm diameter (Figure 1F). Apparently, the density of exosomes in the same volume loaded onto the grid was found higher in 5XFAD mice that was confirmed with 3.2 folds increase of CD63 exosome marker expression level (Figure 1G and H). Overall, the secretion of NLF-derived exosomes was enhanced in Alzheimer's animal model similar to other body fluids (Rajendran et al. 2006; Saeedi et al. 2019).

Alteration of neuronal excitability and network connectivity in the primary cortical neuron cultures induced by Aβ42 oligomers and 5XFAD NLF-derived exosomes

During the development stage of Alzheimer's symptom, neuronal excitability has often been observed in vitro cell studies with pathologic Aβ42 oligomer treatment as well as fMRI imaging in MCI patients. In this study, primary cortical neurons were recorded for two weeks in HD MEA in order to confirm the neuronal excitability induced by Aβ42 oligomer. In addition, 5XFAD NLF-derived exosomes were also tested under the same conditions to compare the neuronal excitability. The basic topological properties of neural cultures were assessed at days *in vitro* (DIV) 7, 10, and 13 based on the number of spikes (NOS), interspike interval (ISI) and mean firing rate (MFR) for each group. During the culture ageing progress, NOS and MFR tended to increase in all groups (Figure 2A, C and D). Among them, the Aβ42 treatment group displayed the strongest level of activity. Although the NOS in the control group was slightly higher than that in the 5XFAD group, the MFR was in the opposite case. ISI as an indicative of the time interval between the peaks of two consecutive spikes, tended to

decrease as the culture aged implying the increased readiness in response to an input (Figure 2E). An analysis of bursts in a network provides useful information about the maturity of the network. As a network matures, it is capable of receiving multiple inputs, both stimulating and inhibiting, more frequently, thereby extending the duration of bursts. For these functions to be maintained for a longer period of time, robust ion pumps and channel machinery are required to maintain ionic homeostasis and prevent runaway or rundown of connectivity (Boehler et al. 2012; Ellender et al. 2010). As the cultures aged, the burst duration increased monotonically in all the groups (Figure 2B and F). The mean number of spikes per burst remained consistent across different groups and DIVs suggesting stable excitability of neurons in the cultures (Figure 2G). The burst frequency, though, was apparently increased in Aβ42 and 5XFAD NLF groups in older cultures indicating more recurrent generation of neuronal activation in such a detrimental condition (Figure 2H). Observing the burst pattern in neuronal network, it was also evident that the network burst duration in interquartile range showed steady increase in Aβ42 and 5XFAD NLF groups compared to the indistinguishable change in control (Figure 2I).

Differentiating features of neuronal networks in 5XFAD NLF treated neurons

To investigate network properties, it is prerequisite to apply reliable network parameters to describe its essential characteristics (Mossink et al. 2021). Among the many parameters, clustering coefficients (CC), small worldness (SW), node degrees (ND), and path lengths (PL) were recruited due to the credibility and essentiality. First of all, CC is primarily applied as a measure of the tendency for neurons in a network to form clusters or groups. In that sense, the integrity of network was elevated in all the groups (Figure 3B) albeit the apparent lower interconnections in the web of connectivity map (Figure 3A). In DIV13, Aβ42 treatment reached the highest degree of CC forming the baggiest clusters. To further describe the efficiency of network, a parameter of SW was applied by definition to describe shortcuts between any two nodes as well as a degree of clustering. As a means of assessing and explaining SW accurately, path length (PL) and node degree (ND) were calculated using network links between nodes and presented as average values and distribution histograms for each node. As part of network theory, PL was used to calculate the number of steps involved in transmitting signals from one node to another. There was a steady decline in the quantitative PL value in the control culture, suggesting that neuronal communication had become more efficient over time (Figure 3D). In contrast, the PLs in the Aβ42 and 5XFAD NLF groups exhibited wider deviations as reflected in the boxplots. As a further examination of this phenomenon, the histogram plotting the PL distribution in accordance with the node count revealed that the tails

in the histogram plot became fatter in older DIVs in comparison with the control group (Figure 3F and Figure S1 A). Additionally, another network parameter, ND, represents the number of connections between nodes, contributing to the quantitative understanding of networks. In the connectivity map of Aβ42 group, there was a substantial leap from DIV7 to 10 followed by a slight decrease in DIV13 (Figure 3A and E). 5XFAD also showed similar tendency in lesser degree in contrast to the gradual decline of ND in control. The ND distribution histogram reflected the quantitative changes across DIVs (Figure 3G and S1 B). As a result of converging both the PL and ND distributions, the SW index was derived incorporating both the quantitative and qualitative aspect of the network. Despite the gradual increase of SW in the control with time, the trend was reversed by the time the culture reached DIV13 in both the Aβ42 and 5XFAD NLF groups (Figure 3C). As a result, the network efficiency of the Aβ42 and 5XFAD groups was decreased at older age even though their topological properties in terms of neuronal activity remained more robust compared to the normal neuronal culture.

The effects of Aβ42 oligomers and 5XFAD NLF-derived exosomes on the LFP property and oscillation in organotypic hippocampal slice cultures (OHSC)

Neuronal culture has limitations in its artificial construction, as opposed to the intrinsic circuitry formation in the brain. To investigate the network properties of neurons in a more natural environment, we tested OHSC incubated with Aβ42 oligomer and 5XFAD NLF-derived exosomes with HD MEA. Under 4AP stimulation, LFP signals in slices were recorded after 12 days of incubation with each of the treatments. Typical LFP traces for the dentate gyrus (DG), cornu ammonis (CA) 1 and 2 have been presented in Figure 4A, overlaid on the MEA recording. As in neuronal cultures, internal connections within slices were visible in a manner similar to the connectivity map. Under low frequency filtering (< 200 Hz) certain types of oscillations were evident in most regions (Figure 4A). As shown in Figure 4B, the LFP frequency spectrogram contained characteristics of oscillatory waves such as a low occurrences in the control except for the sudden burst in the middle, prominent beta waves in Aβ42, and relatively diffusive gamma wave spread in 5XFAD. LFP analysis revealed that Aβ42 had the highest average amplitude following 5XFAD NLF and control, but that 5XFAD NLF still had the widest deviation range (Figure 4C). Further, 5XFAD NLF maintained both the highest average value and a wider deviation in LFP rate and duration (Figure 4D and E). In spite of differences in LFP characteristics, the energy levels in all slices remained the same, suggesting that activity dynamics were consistent across the test samples

(Figure 4F).

Current source density (CSD) analysis to localize LFP distribution in the organotypic hippocampal slice cultures (OHSC)

Even though LFP analysis can deliver the characteristic neural activity in brain slice, the vulnerability of far-field effect to volume conduction is the intrinsic limitation of LFP in terms of signal transmission in the recording slices. To overcome the caveat, a second spatial derivative of LFP in other word, current source density (CSD) can be applied to estimate the distribution and propagation of LFP in high accuracy (Nicholson 1973; Nicholson and Freeman 1975). A comparison of the mean CSDs across the groups indicates that 5XFAD NLF group has the highest level implying a large amount of electrical current flowing through a recording slice (Figure 5A). Although the mean value of the Aβ42 group was lower than that of the 5XFAD NLF, the deviation was wider, suggesting that signal conduction in the recording slice is complex and multidimensional. The propagation of LFP converted to CSD was recreated into time series motion with sinks and sources (Mov. 1 to 6). The representative images were captured with snap shots during the time of activity spread (Figure 5B and C). Parsing of the CSD signals separated the sink and source waveforms where the level and frequency of ridges and furrows of wave spread was manifest (Figure S2 A to C). Apparently, 5XFAD NLF showed the most robust dynamics in the parsing result following Aβ42 treated OHSC.

Discussion

Exosome research has experienced an explosive growth in recent years, particularly in perspective of cellular mediation, which is useful for AD studies as well. Previously, it has been demonstrated that Aβ42 pathology can propagate in a similar manner to the transmission of prion disease (Shankar et al. 2008). The actual mechanism, however, by which Aβ42 is transferred between cells was still elusive. The presence of exosomes containing amyloid precursor peptide (APP) and Aβ42 has been implicated in AD pathogenesis, potentially increasing the spread of pathologic agents (Howitt and Hill 2016; Sharples et al. 2008; Yuyama et al. 2012). A direct evidence was found in post-mortem brain samples of AD patients from which pathologic Aβ42 plaque was localized in the dissociated exosomes (Sardar Sinha et al. 2018). In the study, the contagious property of the exosomes was confirmed in neuronal cultures that propagated exosomes upon engulfing them and then infected neighboring neurons. Thus, we wanted to address the effect of AD brain-derived exosomes in neuronal activity modulation. Rather than dissociating exosomes from brain samples, nasal lavage fluid (NLF) was prepared because it can offer a convenient method to collect nasal wash in large quantities and on a noninvasive manner in clinical settings. We hypothesized that exosomes in NLF potentially contain AD-related pathologic molecules considering the tight correlation between olfactory dysfunction and dementia symptom (Attems and Jellinger 2006; Bathini et al. 2019; Doty 2017; Marin et al. 2018). The microfluidic sorting technology allowed us to obtain intact exosomes at the femtomolar level after extracting clean nasal wash from mice using the fast nasal irrigation method (Cho et al. 2012; Shin et al. 2017). In spite of this, characterization of the internal contents was confronted with technical obstacles due to the insignificant amount of exosomes collected from nasal washes. For proteomics or RNA sequencing analysis, the collection of a sufficient volume of nasal wash is a prerequisite for running the analysis procedures on an adequate number of subjects. Additionally, the construction of a library set with sophisticated analysis programs is another challenge whenever novel samples are being tested for the first time. Due to the fact that such a study is beyond the scope of the current design of experiment, it will be kept as a follow-up assignment.

Neuronal hyperactivity has been implicated in epileptic seizures in both humans and AD model animals as an unique feature of early stages of AD (Palop et al. 2007; Verret et al. 2012; Vossel et al. 2013). The electrophysiological results in this study with soluble Aβ42 oligomer treatment on neuronal cell cultures were consistent with those reported previously regarding hyperexcitability of neurons (Busche et al. 2012; Busche et al. 2008; Muller et al. 2021; Zott et al. 2019). Surprisingly, 5XFAD NLF exosome treatment also enhanced

neuronal activity as well, consistent with a report on hippocampal hyperactivity conducted by whole-cell patch clamp in 5XFAD brain slices (Andersen et al. 2021; Li et al. 2021). According to the research, it is attributed to attenuation of inhibitory postsynaptic current and metabolic dysfunction between neurons and astrocytes in 5XFAD hippocampal neurons. The effect of exosomes on functional signaling networks was reported in MECP2-knockdown human primary neural cultures where induction of neurogenesis, synaptogenesis, and circuit connectivity was observed in hiPSC-derived exosome treatment (Sharma et al. 2019).

Due to the exceptional integrity of HD MEA recordings from 4096 electrodes in real time, it has been possible to systematically determine the connectivity between neuronal networks. The gradual increase of clustering coefficient values in aging cultures indicates that network stability can also be developed over time in neurodegenerative conditions such as Aβ42 oligomer and 5XFAD NLF exosome treatment. According to the quantitative dimension of network, such a pathological environment stimulates the formation of clusters within neuronal cultures that are relevant to neuronal hyperexcitability. Apart from the superficial observation of the network, the qualitative analysis calculated from the path lengths between nodes revealed that disintegration of network efficiency occurs during a longer incubation period with 5XFAD NLF exosomes at the same rate as it does with Aβ42. A sudden decline in the small worldness index in the later culture is indicative of the outcome.

A longitudinal study of soluble Aβ42 oligomers and 5XFAD NLF exosomes on OHSC was conducted to determine their neuromodulatory effect in mouse hippocampal slices. There were also increases in LFP responses in Aβ42 oligomers and 5XFAD NLF exosomes on OHSC, which mirrored the increase in neuronal activity observed in the dissociated cultures. It was observed in the neuronal culture that Aβ42 oligomer treatment exhibited the strongest topological activation characteristics as well as connectivity. However, the LFP property was higher in 5XFAD NLF exosomes than Aβ42 oligomer treatment, which was also reflected in the CSD analysis. Furthermore, the oscillatory properties differed between the two cases, resulting in different frequency bands in the spectrogram. In this case, it is likely that the intrinsic structure of hippocampal slices consists of neurons and glial cells interspersed within a specific circuit. An altered current conduction in a hippocampal slice may result from the interaction of substances in NLF exosomes with diverse cells in the circuitry.

As AD research has mainly focused on elucidating neurobiological pathophysiology, very little knowledge has

been revealed regarding neuronal electrophysiology and its network properties of AD brain. This limitation is a result of the technological impediment of being unable to observe the whole picture of individual and inter-neuronal function simultaneously. By employing HD MEA recording, we were able to demonstrate the functional effect of exosomes derived from NLF in AD model animals. The exosomes enhance neuronal activity and network connectivity in a similar manner to soluble Aβ42 oligomers, which is often present in the early stages of Alzheimer's disease. This study provides an opportunity to apply exosomes from olfactory fluid as a biomarker of Alzheimer's disease in clinical examinations as well as in biological researches.

Materials and Methods

Animals

B6SJL-Tg (APPSwFlLon,PSEN1*M146L*L286V) (5XFAD) mice were purchased from The Jackson Laboratory (MMRRC Stock No: 34840-JAX) and experimental procedures were performed according to protocols approved by the Institutional Animal Care and Use Committee (IACUC) of KPCLab (approved number: P171011) and ⓒMEDIFRON DBT Inc. (approved number: Medifron 2017-1). C57BL/6 mice were obtained from OrientBio Inc. and compliance with relevant ethical regulations and animal procedures were reviewed and approved by Seoul National University Hospital IACUC (approved number: 16-0043-c1a0).

Nasal lavage fluid extraction

The procedure of nasal lavage fluid (NLF) extraction was followed to the previous method (Cho et al. 2012). After anesthesia, the left ventricle of mice was cannulated and blood was cleared by perfusion with cold PBS. Using scissor dissection, the upper airway, including the palatopharyngeal region, was separated, and the mouse head was separated at the larynx level of the upper airway. Two consecutive volumes of 350 µl of PBS were instilled through the pharyngeal opening into the choana. NLF fluids were centrifuged, and supernatants were stored at 80°C until assayed.

Exosome purification

Nasal-derived exosome isolation was performed as described previously (Shin et al. 2017), with minor modifications. In brief, nasal lavage fluid harvested from the mouse model was filtered through a 0.2-µm syringe filter (Sartorius, Goettingen, Germany) to remove aggregates. The nasal fluid, including extracellular vesicles, was carefully collected and kept on ice before performing exosome separation using the FAST. To isolate exosomes, purification buffer was filtered through a 0.2-µm syringe filter. The flow ratio of sample:buffer:magnification was set at 5:95:75. Exosome-sized particles were separated from the other particles and all samples were maintained at 4°C during exosome purification.

Nanoparticle tracking analysis

NTA was performed using an LM10 (NanoSight, Salisbury, UK) instrument. Exosomes separated from miniscule amounts of nasal lavage fluid were diluted with filtered phosphate-buffered saline (PBS) to examine 20 particles per frame and gently injected into the laser chamber. Each exosome sample was subjected to a red laser (642 nm) three times for 1 min each; the detection threshold was set to 5 to allow the detection of nanosized particles. The data were analyzed using NTA software (ver. 3.1; NanoSight). All experiments were conducted at room temperature.

Western blotting

CD63 expression was quantitatively analyzed using Western blotting. Purified exosomes were mixed with 5% sodium dodecyl sulfate (SDS) sample buffer (Tech &Innovation, Korea**)** and sliced tissues were lysed and homogenized in radioimmunoprecipitation assay buffer (Tech &Innovation, Korea) containing protease inhibitors. The protein concentrations of the separated solutions were measured using the Bradford assay (Bio-Rad, Hercules, CA, USA). The samples were heated for 10 min at 97°C. Next, 15 µg of protein from each sample were subjected to SDS-polyacrylamide gel electrophoresis (PAGE) (12%) and transferred to polyvinylidene difluoride (PVDF) membranes (Bio-Rad) for 90 min. Each membrane was blocked with 5% skim milk (BD) in TBST buffer (25 mM Tris, 190 mM NaCl, and 0.05% Tween 20, pH 7.5) for 1 h at room temperature, followed by incubation with primary antibodies (anti-CD63, 1:300; Novus Biologicals, Centennial, CO, USA) at 4°C overnight. After five 20-min washes with TBST, each membrane was washed three times in Tween-20 and incubated with goat anti-mouse IgG for 2 h. Bands were visualized using an enhanced chemiluminescence system; the intensity of the blots was quantified with ImageJ software.

Transmission electron microscopy

Separated exosomes were diluted and fixed with 2% glutaraldehyde overnight at 4°C. The mixture of exosomes and fixation solution was then diluted 10-fold with PBS for electron microscopic observation. Briefly, 5 µL of each sample was plated onto a glow discharged carbon-coated grid (Harrick Plasma, Ithaca, NY, USA), which was immediately negatively stained using 1% uranyl acetate (ref2). The exosome samples on the grids were observed under a Tecnai 10 transmission electron microscope (FEI, Hillsboro, OR, USA) operated at 100 kV.

Images were acquired with a 2k × 2k UltraScan CCD camera (Gatan, Pleasanton, CA, USA).

Aβ42 oligomer preparation

The peptide corresponding to human Aβ42 (Anaspec, AS-64129-1, 1 mg) was dissolved in 100 μL of DMSO by vortexing for 30 minutes at room temperature, and then the solution was added to 900 μL of PBS for incubation at 4 °C for 24 hours.

Electrophysiology

Primary neuron culture

Dissection medium Neurobasal Media (NBM) consisted of 45ml Neurobasal Medium A, 1ml B27(50x), 0.5mM Glutamine sol, 25uM Glutamate, 5ml Horse serum, 500ul penicillin/streptomycin. And culture medium consisted of 50ml Neurobasal Medium A, 1ml B27, 0.5mM Glutamine sol, 500ul penicillin/streptomycin, 50ul HEPES. The Biochip chamber (3Brain, Arena) was cleaned, filled with 70% ethanol for 20-30 minutes, rinsed with autoclaved DDW for 3-4 times and dried in the clean bench overnight with NBM. On the day after, 30-90ul filtered PDLO which dissolved in borate buffer on the active surface of the Biochip was added and placed overnight in the incubator. The Biochip was washed with autoclaved DDW for 3 times before cell seeding. Primary cortical and hippocampal neuron culture were prepared from postnatal 0-day mouse pups. Pups were decapitated with sterilized scissors and the whole brain was removed. The removed brain was chilled in cold neurobasal medium with papain 0.003 g/ml solution at 4°C in a 35 mm diameter dish. Surrounding meninges and excess white matter were pulled out under the microscope (Inverted microscope, Nikon, Japan) in the same medium to a second dish at 4°C. The cortex and hippocampus parts were isolated from other parts of the brain, washed with NBM and papain solution, and minced into small pieces. The minced tissues were transferred into a 15 ml tube and incubated for 30 min in the 37°C water bath. After, the tube was inverted gently every 5 min to be mixed. The tissues were washed with HBSS twice, after being settled down, the cortex and hippocampi tissues were transferred into prewarmed NBM and triturated for 20-30 times using a fire-polished Pasteur pipette. The number of cells was counted and 30-90 μl drops of the cells were plated in the Biochip, which contains ~1000-1500 cells/μl (incubated in 37°C in 5% CO_2). From day 2 of the culture, the whole medium was replaced with a fresh feeding medium every 3 days. 10 μM Aβ42 oligomers was treated at DIV7, 10, and 13.

5XFAD NLF exosomes were incubated from DIV7 until DIV13.

Organotypic hippocampal slice culture

Dissection medium consisted of 40 ml Hibernate A, 0.5mM L-Glutamine, 10ml Horse serum. Growth medium 1 consisted of 40 ml Neurobasal A, 20% Horse serum, 400ul penicillin/streptomycin solution. Growth medium 2 consisted of 40 ml Neurobasal A, 2% B27 supplement, 400ul penicillin/streptomycin solution. The organotypic hippocampal slice culture was prepared from postnatal 7-day mouse pups. Decapitation was performed under cervical dislocation and the entire brain was removed with forceps and chilled in Hibernate A medium for 10 seconds at 4°C. After that, the excess white matter and meninges surrounding the brain were removed under the microscope (Inverted microscope, Nikon, Japan) carefully and the hippocampus was dissected with a spatula. The dissected hippocampus was placed on the tissue chopper instrument (Stoelting tissue slicer 51425, SA) which has filter paper coverage and sliced transversally to 300 µm. The freshly cut sections were collected into the cold dissection medium and separated from each other by spatula. From the best slices, up to 4 slices were transferred onto the cold culture membrane (Millicell membrane, 0.4um) which then placed into the prewarmed 6-well plate with Growth medium-1. From day 2, the medium was changed with Growth medium-2 and the whole medium was replaced every 3 days. 10 µM Aβ42 oligomers and 5XFAD NLF exosomes were treated at DIV7 until DIV13.

Neuronal spike and LFP recording with High density Multielectrode array (HD-MEA)

High density Multielectrode array (HD-MEA) recording with 4096 electrodes in CMOS Biochip (BiocamX, 3Brain GmbH, Switzerland) was conducted at sampling rate of 9 kHz. The active electrode which is 21 µm X 21 µm in size and 42 µm in pitch is implanted in the array with 64 X 64 grid (2.67 X 2.67 mm^2) centered in a working area (6 X 6 mm^2). The brain slice was positioned at the center of the Biochip under the square shape platinum net anchor to prevent it from displacement by the perfusion flux. In order to overlay the real image of the slice at the site of recording, a stereomicroscope with transmitted illumination was settled over the slice with 20 X magnification (Nikon, SMZ745T, Japan). The neuronal activities in cortex slices were recorded for approximately 35 min with and without additional chemicals. In order to generate spontaneous epileptic like discharges, the slices were perfused with Kv1 channel blocker 4-Aminopyridine (4AP) 250 µM (Sigma-Aldrich, USA). Spontaneous response was recorded for the first 5 min following the oxygenated 4AP for up to 15 min.

All recordings were conducted by Brainwave software (3Brain GmbH,Switzerland).

HD MEA data analysis

Raw data was filtered with a IIR low pass filter (cut off at 200 Hz, order 5) before LFP detection. To identify LFP events, a standard hard double threshold algorithm was used (upper threshold 40 µV, lower threshold -40 µV). When the signal overcame one of the two thresholds, an LFP was detected. To determine the duration of the LFP, the energy of the signal was calculated on a sliding window of 50 ms moving forward and backward around the peak until the energy was 1.5 times higher than the energy calculated on the noise. A refractory period (i.e. the minimum distance between two consecutive LFPs on an electrode) of 50 ms was set by the operator. An electrode was considered active if the LFP rate was at least 0.05 event/sec. After detection, statistics on the LFP features were extracted by averaging the parameter on each electrode along the recording. Then distribution of the feature was calculated by grouping together electrodes belonging to the same anatomical area. To identify the different areas with respect to the electrodes position, an image of the recorded slice was superimposed to the map of the electrodes grid, allowing manual selection of electrodes for each area of interest. LFP event generally involved most of the area of interest, so to get rid of spurious false positive detected events, an automated cleaning procedure was used before feature extraction. Detected LFPs were considered valid only if they were occurring simultaneously on at least the 40% of the total electrodes of an area within a time window of 300 msec. All the parameters from spike detection and LFP recording were calculated with brainwave software (3Brain).

Current-source density (CSD) analysis

In the two-dimensional CSD analysis, we first preprocessed the data in two steps: first, at each time point, we identified the saturated electrodes by simple thresholding and inpainted missing signals by linear interpolation with the data from surrounding regions. We monitored how much space the saturated electrodes occupied and checked whether this procedure caused any noticeable artifacts. Then, we smoothed the data spatially by a

gaussian kernel with $\sigma = d_{pitch}$. From this, the current source is estimated by applying the modified two-dimensional Laplacian (Ortiz et al. 2018)

$$\begin{aligned} CSD(x,y,t) &= -\nabla^2\phi(x,y,t) \\ &\approx -\frac{2}{3}\cdot[\phi(x\pm\Delta x,y,t)+\phi(x,y\pm\Delta y,t)-4\phi(x,y,t)] \\ &\quad -\frac{1}{6}\cdot[\phi(x\pm\Delta x,y\pm\Delta y,t)+\phi(x\pm\Delta x,y\mp\Delta y,t)-4\phi(x,y,t)]. \end{aligned}$$

From this, we isolated CSD within the region of interest (ROI) and time window of interest (TOI), computed in the following way: We first estimated the dynamic amplitudes of LFP signals $A(x,y,t)$ by applying Hilbert transformation (MATLAB function *hilbert*) and computing their absolute values. Then, for each (x, y), we computed the amplitude variability, $\xi(x,y) = \mathrm{STD}[A(x,y,t)]_t$, and the ROI was selected by a criterion, $\xi(x,y) > \mathrm{Median}[\xi(x,y)] + 2.326\ \mathrm{STD}[\xi(x,y)]$. For each (x, y) in the ROI, a TOI was selected by $A(x,y,t) > \mu_{noise} + 2.326\ \sqrt{2}\ \sigma_{noise}$ where $\mu_{noise} = \langle\bar{A}(x,y)\rangle_{(x,y)\notin ROI}$, $\sigma_{noise} = \mathrm{STD}[\bar{A}(x,y)]_{(x,y)\notin ROI}$, and $\bar{A}(x,y)$ is the temporal average of $A(x,y,t)$. Then, in Fig. 5g, the average rectified CSD (rCSD) is computed by averaging the absolute value of CSD, $|\mathrm{CSD}(x,y,t)|$, within the ROI and TOI.

To compute the CSD entropy in Fig. 5h, we first estimated the rCSD distribution at each t, $p_{rCSD}(t)$ by histogramming $|\mathrm{CSD}(x,y,t)|$. Then, the entropy and their temporal average were computed by

$$H(t) = -\sum p_{rCSD}(t)\log_2 p_{rCSD}(t), \quad \bar{H} = \langle H(t)\rangle_t.$$

Note that we use the base 2 logarithm so that the unit of $H(t)$ and $\bar{H}$ is the conventional 'bit.'

Dimension, a measure for complexity of evoked LFP patterns, was computed by

$$D = \frac{(Tr\ C)^2}{Tr\ C^2}$$

where C is a covariance matrix of LFP signals within the ROI and Tr represents a matrix trace, $Tr\ C = \sum_i C_{ii}$ (Litwin-Kumar et al. 2017). The LFP signals were smoothed by a box filter with a width of 10 to reduce the effect of noisy fluctuations. For each recording, we constructed a set of jackknife samples by computing the dimensions by omitting one of the electrodes. Then, statistical significance between two conditions were estimated by comparing two distributions of all the jackknife samples, classified by the conditions.

All CSD analysis was done by custom scripts in MATLAB 2018a (Mathworks Inc., MA), which will be available upon request.

Reference

Allen, G., Barnard, H., McColl, R., Hester, A.L., Fields, J.A., Weiner, M.F., Ringe, W.K., Lipton, A.M., Brooker, M., McDonald, E., Rubin, C.D., Cullum, C.M., 2007. Reduced hippocampal functional connectivity in Alzheimer disease. Arch Neurol 64(10), 1482-1487.

Andersen, J.V., Skotte, N.H., Christensen, S.K., Polli, F.S., Shabani, M., Markussen, K.H., Haukedal, H., Westi, E.W., Diaz-delCastillo, M., Sun, R.C., Kohlmeier, K.A., Schousboe, A., Gentry, M.S., Tanila, H., Freude, K.K., Aldana, B.I., Mann, M., Waagepetersen, H.S., 2021. Hippocampal disruptions of synaptic and astrocyte metabolism are primary events of early amyloid pathology in the 5xFAD mouse model of Alzheimer's disease. Cell Death Dis 12(11), 954.

Attems, J., Jellinger, K.A., 2006. Olfactory tau pathology in Alzheimer disease and mild cognitive impairment. Clin Neuropathol 25(6), 265-271.

Bathini, P., Brai, E., Auber, L.A., 2019. Olfactory dysfunction in the pathophysiological continuum of dementia. Ageing Res Rev 55, 100956.

Boehler, M.D., Leondopulos, S.S., Wheeler, B.C., Brewer, G.J., 2012. Hippocampal networks on reliable patterned substrates. J Neurosci Methods 203(2), 344-353.

Braak, H., Braak, E., 1991. Neuropathological stageing of Alzheimer-related changes. Acta Neuropathol 82(4), 239-259.

Busche, M.A., Chen, X., Henning, H.A., Reichwald, J., Staufenbiel, M., Sakmann, B., Konnerth, A., 2012. Critical role of soluble amyloid-beta for early hippocampal hyperactivity in a mouse model of Alzheimer's disease. Proc Natl Acad Sci U S A 109(22), 8740-8745.

Busche, M.A., Eichhoff, G., Adelsberger, H., Abramowski, D., Wiederhold, K.H., Haass, C., Staufenbiel, M., Konnerth, A., Garaschuk, O., 2008. Clusters of hyperactive neurons near amyloid plaques in a mouse model of Alzheimer's disease. Science 321(5896), 1686-1689.

Busche, M.A., Konnerth, A., 2015. Neuronal hyperactivity--A key defect in Alzheimer's disease? Bioessays 37(6), 624-632.

Ching, R.C., Kingham, P.J., 2015. The role of exosomes in peripheral nerve regeneration. Neural Regen Res 10(5), 743-747.

Cho, S.H., Oh, S.Y., Zhu, Z., Lee, J., Lane, A.P., 2012. Spontaneous eosinophilic nasal inflammation in a genetically-mutant mouse: comparative study with an allergic inflammation model. PLoS One 7(4), e35114.

Cohen, A.D., Landau, S.M., Snitz, B.E., Klunk, W.E., Blennow, K., Zetterberg, H., 2019. Fluid and PET biomarkers for amyloid pathology in Alzheimer's disease. Mol Cell Neurosci 97, 3-17.

Devanand, D.P., Pradhaban, G., Liu, X., Khandji, A., De Santi, S., Segal, S., Rusinek, H., Pelton, G.H., Honig, L.S., Mayeux, R., Stern, Y., Tabert, M.H., de Leon, M.J., 2007. Hippocampal and entorhinal atrophy in mild cognitive impairment: prediction of Alzheimer disease. Neurology 68(11), 828-836.

Dickerson, B.C., Salat, D.H., Greve, D.N., Chua, E.F., Rand-Giovannetti, E., Rentz, D.M., Bertram, L., Mullin, K., Tanzi, R.E., Blacker, D., Albert, M.S., Sperling, R.A., 2005. Increased hippocampal activation in mild cognitive impairment compared to normal aging and AD. Neurology 65(3), 404-411.

Doty, R.L., 2017. Olfactory dysfunction in neurodegenerative diseases: is there a common pathological substrate? Lancet Neurol 16(6), 478-488.
Eimer, W.A., Vassar, R., 2013. Neuron loss in the 5XFAD mouse model of Alzheimer's disease correlates with intraneuronal Abeta42 accumulation and Caspase-3 activation. Mol Neurodegener 8, 2.
Ellender, T.J., Nissen, W., Colgin, L.L., Mann, E.O., Paulsen, O., 2010. Priming of hippocampal population bursts by individual perisomatic-targeting interneurons. J Neurosci 30(17), 5979-5991.
Forner, S., Kawauchi, S., Balderrama-Gutierrez, G., Kramar, E.A., Matheos, D.P., Phan, J., Javonillo, D.I., Tran, K.M., Hingco, E., da Cunha, C., Rezaie, N., Alcantara, J.A., Baglietto-Vargas, D., Jansen, C., Neumann, J., Wood, M.A., MacGregor, G.R., Mortazavi, A., Tenner, A.J., LaFerla, F.M., Green, K.N., 2021. Systematic phenotyping and characterization of the 5xFAD mouse model of Alzheimer's disease. Sci Data 8(1), 270.
Frohlich, D., Kuo, W.P., Fruhbeis, C., Sun, J.J., Zehendner, C.M., Luhmann, H.J., Pinto, S., Toedling, J., Trotter, J., Kramer-Albers, E.M., 2014. Multifaceted effects of oligodendroglial exosomes on neurons: impact on neuronal firing rate, signal transduction and gene regulation. Philos Trans R Soc Lond B Biol Sci 369(1652).
Grienberger, C., Rochefort, N.L., Adelsberger, H., Henning, H.A., Hill, D.N., Reichwald, J., Staufenbiel, M., Konnerth, A., 2012. Staged decline of neuronal function in vivo in an animal model of Alzheimer's disease. Nat Commun 3, 774.
Howitt, J., Hill, A.F., 2016. Exosomes in the Pathology of Neurodegenerative Diseases. J Biol Chem 291(52), 26589-26597.
Hu, N.W., Corbett, G.T., Moore, S., Klyubin, I., O'Malley, T.T., Walsh, D.M., Livesey, F.J., Rowan, M.J., 2018. Extracellular Forms of Abeta and Tau from iPSC Models of Alzheimer's Disease Disrupt Synaptic Plasticity. Cell Rep 23(7), 1932-1938.
Ito, S., Yeh, F.C., Hiolski, E., Rydygier, P., Gunning, D.E., Hottowy, P., Timme, N., Litke, A.M., Beggs, J.M., 2014. Large-scale, high-resolution multielectrode-array recording depicts functional network differences of cortical and hippocampal cultures. PLoS One 9(8), e105324.
Jeromin, A., Bowser, R., 2017. Biomarkers in Neurodegenerative Diseases. Adv Neurobiol 15, 491-528.
Jung, D.H., Son, G., Kwon, O.H., Chang, K.A., Moon, C., 2022. Non-Invasive Nasal Discharge Fluid and Other Body Fluid Biomarkers in Alzheimer's Disease. Pharmaceutics 14(8).
Klyucherev, T.O., Olszewski, P., Shalimova, A.A., Chubarev, V.N., Tarasov, V.V., Attwood, M.M., Syvanen, S., Schioth, H.B., 2022. Advances in the development of new biomarkers for Alzheimer's disease. Transl Neurodegener 11(1), 25.
Kovacs, I., Torok, I., Zombori, J., Kasa, P., 1996. Neuropathologic changes in the olfactory bulb in Alzheimer's disease. Neurobiology (Bp) 4(1-2), 123-126.
Li, Y., Zhu, K., Li, N., Wang, X., Xiao, X., Li, L., Li, L., He, Y., Zhang, J., Wo, J., Cui, Y., Huang, H., Zhang, J., Wang, W., Wang, X., Zheng, Y., 2021. Reversible GABAergic dysfunction involved in hippocampal hyperactivity predicts early-stage Alzheimer disease in a mouse model. Alzheimers Res Ther 13(1), 114.

Litwin-Kumar, A., Harris, K.D., Axel, R., Sompolinsky, H., Abbott, L.F., 2017. Optimal Degrees of Synaptic Connectivity. Neuron 93(5), 1153-1164 e1157.

Marin, C., Vilas, D., Langdon, C., Alobid, I., Lopez-Chacon, M., Haehner, A., Hummel, T., Mullol, J., 2018. Olfactory Dysfunction in Neurodegenerative Diseases. Curr Allergy Asthma Rep 18(8), 42.

Miccoli, B., Lopez, C.M., Goikoetxea, E., Putzeys, J., Sekeri, M., Krylychkina, O., Chang, S.W., Firrincieli, A., Andrei, A., Reumers, V., Braeken, D., 2019. High-Density Electrical Recording and Impedance Imaging With a Multi-Modal CMOS Multi-Electrode Array Chip. Front Neurosci 13, 641.

Moreira, P.I., Duarte, A.I., Santos, M.S., Rego, A.C., Oliveira, C.R., 2009. An integrative view of the role of oxidative stress, mitochondria and insulin in Alzheimer's disease. J Alzheimers Dis 16(4), 741-761.

Mossink, B., Verboven, A.H.A., van Hugte, E.J.H., Klein Gunnewiek, T.M., Parodi, G., Linda, K., Schoenmaker, C., Kleefstra, T., Kozicz, T., van Bokhoven, H., Schubert, D., Nadif Kasri, N., Frega, M., 2021. Human neuronal networks on micro-electrode arrays are a highly robust tool to study disease-specific genotype-phenotype correlations in vitro. Stem Cell Reports 16(9), 2182-2196.

Muller, L., Kirschstein, T., Kohling, R., Kuhla, A., Teipel, S., 2021. Neuronal Hyperexcitability in APPSWE/PS1dE9 Mouse Models of Alzheimer's Disease. J Alzheimers Dis 81(3), 855-869.

Nakamura, A., Kaneko, N., Villemagne, V.L., Kato, T., Doecke, J., Dore, V., Fowler, C., Li, Q.X., Martins, R., Rowe, C., Tomita, T., Matsuzaki, K., Ishii, K., Ishii, K., Arahata, Y., Iwamoto, S., Ito, K., Tanaka, K., Masters, C.L., Yanagisawa, K., 2018. High performance plasma amyloid-beta biomarkers for Alzheimer's disease. Nature 554(7691), 249-254.

Nicholson, C., 1973. Theoretical analysis of field potentials in anisotropic ensembles of neuronal elements. IEEE Trans Biomed Eng 20(4), 278-288.

Nicholson, C., Freeman, J.A., 1975. Theory of current source-density analysis and determination of conductivity tensor for anuran cerebellum. J Neurophysiol 38(2), 356-368.

Oblak, A.L., Lin, P.B., Kotredes, K.P., Pandey, R.S., Garceau, D., Williams, H.M., Uyar, A., O'Rourke, R., O'Rourke, S., Ingraham, C., Bednarczyk, D., Belanger, M., Cope, Z.A., Little, G.J., Williams, S.G., Ash, C., Bleckert, A., Ragan, T., Logsdon, B.A., Mangravite, L.M., Sukoff Rizzo, S.J., Territo, P.R., Carter, G.W., Howell, G.R., Sasner, M., Lamb, B.T., 2021. Comprehensive Evaluation of the 5XFAD Mouse Model for Preclinical Testing Applications: A MODEL-AD Study. Front Aging Neurosci 13, 713726.

Obrocki, P., Khatun, A., Ness, D., Senkevich, K., Hanrieder, J., Capraro, F., Mattsson, N., Andreasson, U., Portelius, E., Ashton, N.J., Blennow, K., Scholl, M., Paterson, R.W., Schott, J.M., Zetterberg, H., 2020. Perspectives in fluid biomarkers in neurodegeneration from the 2019 biomarkers in neurodegenerative diseases course-a joint PhD student course at University College London and University of Gothenburg. Alzheimers Res Ther 12(1), 20.

Ohm, T.G., Braak, H., 1987. Olfactory bulb changes in Alzheimer's disease. Acta Neuropathol 73(4), 365-369.

Ortiz, F., Zapfe, W.P.K., Draguhn, A., Gutierrez, R., 2018. Early Appearance and Spread of Fast Ripples in the Hippocampus in a Model of Cortical Traumatic Brain Injury. J Neurosci 38(42), 9034-

9046.
Palmqvist, S., Insel, P.S., Stomrud, E., Janelidze, S., Zetterberg, H., Brix, B., Eichenlaub, U., Dage, J.L., Chai, X., Blennow, K., Mattsson, N., Hansson, O., 2019. Cerebrospinal fluid and plasma biomarker trajectories with increasing amyloid deposition in Alzheimer's disease. EMBO Mol Med 11(12), e11170.
Palmqvist, S., Scholl, M., Strandberg, O., Mattsson, N., Stomrud, E., Zetterberg, H., Blennow, K., Landau, S., Jagust, W., Hansson, O., 2017. Earliest accumulation of beta-amyloid occurs within the default-mode network and concurrently affects brain connectivity. Nat Commun 8(1), 1214.
Palop, J.J., Chin, J., Roberson, E.D., Wang, J., Thwin, M.T., Bien-Ly, N., Yoo, J., Ho, K.O., Yu, G.Q., Kreitzer, A., Finkbeiner, S., Noebels, J.L., Mucke, L., 2007. Aberrant excitatory neuronal activity and compensatory remodeling of inhibitory hippocampal circuits in mouse models of Alzheimer's disease. Neuron 55(5), 697-711.
Qiao, F., Gao, X.P., Yuan, L., Cai, H.Y., Qi, J.S., 2014. Apolipoprotein E4 impairs in vivo hippocampal long-term synaptic plasticity by reducing the phosphorylation of CaMKIIalpha and CREB. J Alzheimers Dis 41(4), 1165-1176.
Rajendran, L., Honsho, M., Zahn, T.R., Keller, P., Geiger, K.D., Verkade, P., Simons, K., 2006. Alzheimer's disease beta-amyloid peptides are released in association with exosomes. Proc Natl Acad Sci U S A 103(30), 11172-11177.
Reddy, P.H., Beal, M.F., 2008. Amyloid beta, mitochondrial dysfunction and synaptic damage: implications for cognitive decline in aging and Alzheimer's disease. Trends Mol Med 14(2), 45-53.
Saeedi, S., Israel, S., Nagy, C., Turecki, G., 2019. The emerging role of exosomes in mental disorders. Transl Psychiatry 9(1), 122.
Sardar Sinha, M., Ansell-Schultz, A., Civitelli, L., Hildesjo, C., Larsson, M., Lannfelt, L., Ingelsson, M., Hallbeck, M., 2018. Alzheimer's disease pathology propagation by exosomes containing toxic amyloid-beta oligomers. Acta Neuropathol 136(1), 41-56.
Schulte, S., Gries, M., Christmann, A., Schafer, K.H., 2021. Using multielectrode arrays to investigate neurodegenerative effects of the amyloid-beta peptide. Bioelectron Med 7(1), 15.
Serrano-Pozo, A., Frosch, M.P., Masliah, E., Hyman, B.T., 2011. Neuropathological alterations in Alzheimer disease. Cold Spring Harb Perspect Med 1(1), a006189.
Shankar, G.M., Li, S., Mehta, T.H., Garcia-Munoz, A., Shepardson, N.E., Smith, I., Brett, F.M., Farrell, M.A., Rowan, M.J., Lemere, C.A., Regan, C.M., Walsh, D.M., Sabatini, B.L., Selkoe, D.J., 2008. Amyloid-beta protein dimers isolated directly from Alzheimer's brains impair synaptic plasticity and memory. Nat Med 14(8), 837-842.
Sharma, P., Mesci, P., Carromeu, C., McClatchy, D.R., Schiapparelli, L., Yates, J.R., 3rd, Muotri, A.R., Cline, H.T., 2019. Exosomes regulate neurogenesis and circuit assembly. Proc Natl Acad Sci U S A 116(32), 16086-16094.
Sharples, R.A., Vella, L.J., Nisbet, R.M., Naylor, R., Perez, K., Barnham, K.J., Masters, C.L., Hill, A.F., 2008. Inhibition of gamma-secretase causes increased secretion of amyloid precursor protein C-terminal fragments in association with exosomes. FASEB J 22(5), 1469-1478.

Shi, M., Liu, C., Cook, T.J., Bullock, K.M., Zhao, Y., Ginghina, C., Li, Y., Aro, P., Dator, R., He, C., Hipp, M.J., Zabetian, C.P., Peskind, E.R., Hu, S.C., Quinn, J.F., Galasko, D.R., Banks, W.A., Zhang, J., 2014. Plasma exosomal alpha-synuclein is likely CNS-derived and increased in Parkinson's disease. Acta Neuropathol 128(5), 639-650.

Shin, S., Han, D., Park, M.C., Mun, J.Y., Choi, J., Chun, H., Kim, S., Hong, J.W., 2017. Separation of extracellular nanovesicles and apoptotic bodies from cancer cell culture broth using tunable microfluidic systems. Sci Rep 7(1), 9907.

Teixeira, C.V., Gobbi, L.T., Corazza, D.I., Stella, F., Costa, J.L., Gobbi, S., 2012. Non-pharmacological interventions on cognitive functions in older people with mild cognitive impairment (MCI). Arch Gerontol Geriatr 54(1), 175-180.

Teunissen, C.E., Verberk, I.M.W., Thijssen, E.H., Vermunt, L., Hansson, O., Zetterberg, H., van der Flier, W.M., Mielke, M.M., Del Campo, M., 2022. Blood-based biomarkers for Alzheimer's disease: towards clinical implementation. Lancet Neurol 21(1), 66-77.

Thal, D.R., Rub, U., Orantes, M., Braak, H., 2002. Phases of A beta-deposition in the human brain and its relevance for the development of AD. Neurology 58(12), 1791-1800.

Thery, C., Zitvogel, L., Amigorena, S., 2002. Exosomes: composition, biogenesis and function. Nat Rev Immunol 2(8), 569-579.

Verret, L., Mann, E.O., Hang, G.B., Barth, A.M., Cobos, I., Ho, K., Devidze, N., Masliah, E., Kreitzer, A.C., Mody, I., Mucke, L., Palop, J.J., 2012. Inhibitory interneuron deficit links altered network activity and cognitive dysfunction in Alzheimer model. Cell 149(3), 708-721.

Vossel, K.A., Beagle, A.J., Rabinovici, G.D., Shu, H., Lee, S.E., Naasan, G., Hegde, M., Cornes, S.B., Henry, M.L., Nelson, A.B., Seeley, W.W., Geschwind, M.D., Gorno-Tempini, M.L., Shih, T., Kirsch, H.E., Garcia, P.A., Miller, B.L., Mucke, L., 2013. Seizures and epileptiform activity in the early stages of Alzheimer disease. JAMA Neurol 70(9), 1158-1166.

Wang, L., Zang, Y., He, Y., Liang, M., Zhang, X., Tian, L., Wu, T., Jiang, T., Li, K., 2006. Changes in hippocampal connectivity in the early stages of Alzheimer's disease: evidence from resting state fMRI. Neuroimage 31(2), 496-504.

Yoo, S.J., Son, G., Bae, J., Kim, S.Y., Yoo, Y.K., Park, D., Baek, S.Y., Chang, K.A., Suh, Y.H., Lee, Y.B., Hwang, K.S., Kim, Y., Moon, C., 2020. Longitudinal profiling of oligomeric Abeta in human nasal discharge reflecting cognitive decline in probable Alzheimer's disease. Sci Rep 10(1), 11234.

Yuyama, K., Sun, H., Mitsutake, S., Igarashi, Y., 2012. Sphingolipid-modulated exosome secretion promotes clearance of amyloid-beta by microglia. J Biol Chem 287(14), 10977-10989.

Zetterberg, H., Bendlin, B.B., 2021. Biomarkers for Alzheimer's disease-preparing for a new era of disease-modifying therapies. Mol Psychiatry 26(1), 296-308.

Zhong, L., Wang, Z., Wang, D., Wang, Z., Martens, Y.A., Wu, L., Xu, Y., Wang, K., Li, J., Huang, R., Can, D., Xu, H., Bu, G., Chen, X.F., 2018. Amyloid-beta modulates microglial responses by binding to the triggering receptor expressed on myeloid cells 2 (TREM2). Mol Neurodegener 13(1), 15.

Zotova, E., Nicoll, J.A., Kalaria, R., Holmes, C., Boche, D., 2010. Inflammation in Alzheimer's disease: relevance to pathogenesis and therapy. Alzheimers Res Ther 2(1), 1.

Zott, B., Simon, M.M., Hong, W., Unger, F., Chen-Engerer, H.J., Frosch, M.P., Sakmann, B., Walsh, D.M., Konnerth, A., 2019. A vicious cycle of beta amyloid-dependent neuronal hyperactivation. Science 365(6453), 559-565.

Figure 1. The workflow of exosome preparation from NLF and its quantification following functional tests in HD MEA. (A) Schematic drawing of Aβ42 accumulation in the brain of Alzheimer's model animal. (B) Flow amplification separation technology, FAST method to collect intact exosomes from NLF of 5XFAD and control animals. Tetraspanins expression in the vesicle membrane such as CD63, CD81, and CD9 as markers of exosomes (C) Experimental flow of functional tests of exosome in the primary cortical culture and the organotypic slice culture with the successive HD MEA recording (D) Size distribution of particles isolated from NLF through nanoparticle tracking analysis. NLF exosomes from 5XFAD in red, control in blue. (E) Particle concentration in the range of 35~205 nm. (F) TEM images in the grids of same volume loading with 5XFAD and control NLF-derived exosomes. Scale bar□=□100□nm. (G) Western blot of the exosome surface marker CD63. (H) Protein expression level of exosome surface marker CD63. The values are means□±□SEM from three independent experiments. **p□<□.01, *p□<□.05; unpaired, two-tailed t test with Welch's correction.

Figure 2. Topological properties of neuronal cultures on HD MEA recording with culture development. (A) MFR Activity map in spontaneous neuronal activation during 60 seconds recordings. Control, Aβ42, and 5XFAD NLF treatment groups in DIV 7, 10, 13. The intensity scale range from 0 to 10 spikes per second. (B) Raster plot of neuronal spiking from 4096 electrodes (y axis) for 60 seconds recording (x axis). Mustard color represents for spike network bursts, and blue for spike bursts. (C) Box plot of number of total spikes for 60 seconds recordings in the individual culture chips. Blue for DIV 7, green for DIV 10, and red for DIV 13. (D) Box plot of mean firing rate (MFR) in spikes per second. (E) Box plot of inter-spike interval (ISI) in millisecond. (F) Average of burst duration with error bar in millisecond. (G) Average of mean number of spikes per burst in the raster plot with error bar (H) Average of burst frequency in bursts per minute with error bar (I) Average of network burst in interquartile range in millisecond. In all the box plots above, lower quartile as the borderline of the box nearest to zero expresses the 25th percentile, whereas upper quartile as the borderline of the box farthest from zero indicates the 75th percentile. Error bars show SEM. ***p□<□.005, **p□<□.01, *p□<□.05; unpaired, two-tailed t test with Welch's correction; n.s. not significant.

Figure 3. Characteristics of neuronal connectivity in networks (A) neuronal connectivity map in spontaneous neuronal activation during 60 seconds recordings. Control, Aβ42, and 5XFAD NLF treatment groups in DIV 7, 10, 13. Red dot represents for a node of sender, blue for receiver, and gray for broker. White line describes connection between nodes. (B) Average of clustering coefficients from neuronal connections for 60 seconds recordings in the individual culture chips. Blue for DIV 7, green for DIV 10, and red for DIV 13. (C) Average of small worldness index (D) Box plot of average path length in number of links (E) Box plot of node degrees (F) Distribution histogram of node counts to average path length in number. (G) Distribution histogram of node counts to node degree in number of links.

Figure 4. MEA record of LFP responses in organotypic hippocampal slices (OHCS) (A) Overlay of LFP activities on the recording OHCS with distinctive waveforms in DG, CA1, and 2 regions. Control, Aβ42, and 5XFAD NLF treatment groups after incubation of 12 days. Intensity of LFP activity in the color scale from 0 to 300 μV. The sky blue line represents for connections within the slices. LFP waveforms after lowpass filter (< 200Hz). (B) LFP frequency spectrogram for one second recording. Color scale bar ranges from 0 (blue) to 125 (yellow) dB/samples in control, from 0 to 232 in Aβ42, and from 0 to 330 in 5XFAD NLF treatment group. (C) Box plot of LFP amplitude in micro voltage (D) Average of mean LFP rate in number of LFP per minute with error bar (E) The average duration of LFP in millisecond with error bar (F) Average of mean LFP energy in charge unit of measurement for the area under a voltage-time curve. Error bars show SEM. ***p□<□.005, **p□<□.01, *p□<□.05; unpaired, two-tailed t test with Welch's correction; n.s. not significant.

Figure 5. CSD propagation in organotypic hippocampal slices (OHCS) (A) Box plot of CSD mean in arbitrary unit. (B) Snap shot of CSD amplitude changes in 3D graph captured from MOVIE 1-3 of respective CSD propagations. Blue for sinks and red for sources in scale bar. (C) Distribution of CSD incidences over time in amplitude. The upper images are captured from MOVIE 3-6 of respective CSD propagations. Blue for sinks and red for sources in scale bar.

Supplementary Figure 1. (A) Distribution histogram of node probability to average path length in number. Blue for DIV 7, green for DIV 10, and red for DIV 13. (B) Distribution histogram of node probability to node

degree in number of links. Blue for DIV 7, green for DIV 10, and red for DIV 13.

Supplementary Figure 2. (A) CSD waveform amplitude over time separated in sources (red) and sinks (blue) in control OHSC. (B) CSD waveform amplitude over time separated in sources (red) and sinks (blue) in Aβ42 OHSC. (C) CSD waveform amplitude over time separated in sources (red) and sinks (blue) in 5XFAD NLF exosome treated OHSC.

MOVIE 1,2,3 CSD amplitude changes over time in 3D graph of control (MOV.1), Aβ42 (MOV.2), and 5XFAD NLF exosome treated OHSC (MOV.3). Red for sources and blue for sinks.

MOVIE 4,5,6 CSD amplitude changes over time in geographical location of control (MOV.1), Aβ42 (MOV.2), and 5XFAD NLF exosome treated OHSC (MOV.3). Red for sources and blue for sinks.

Acknowledgement

This research was supported by a grant of the Korea Health Technology R&D Project through the Korea Health Industry Development Institute (KHIDI), funded by the Ministry of Health & Welfare, Republic of Korea (grant number: HI17C1711). In addition, it was supported by the Bio & Medical Technology Development Program of the National Research Foundation (NRF) funded by the Ministry of Science & ICT (2018M3A9H1023323) and also supported by the National Research Foundation of Korea (NRF) grant funded by the Korea government (MSIT) (2022R1A2C1093134). We thank Dr. Hyun Suk of Kangwon National University for his help in the preparation of TEM images. We also thank GENUV Inc. for providing 5XFAD animals.

Figure 1

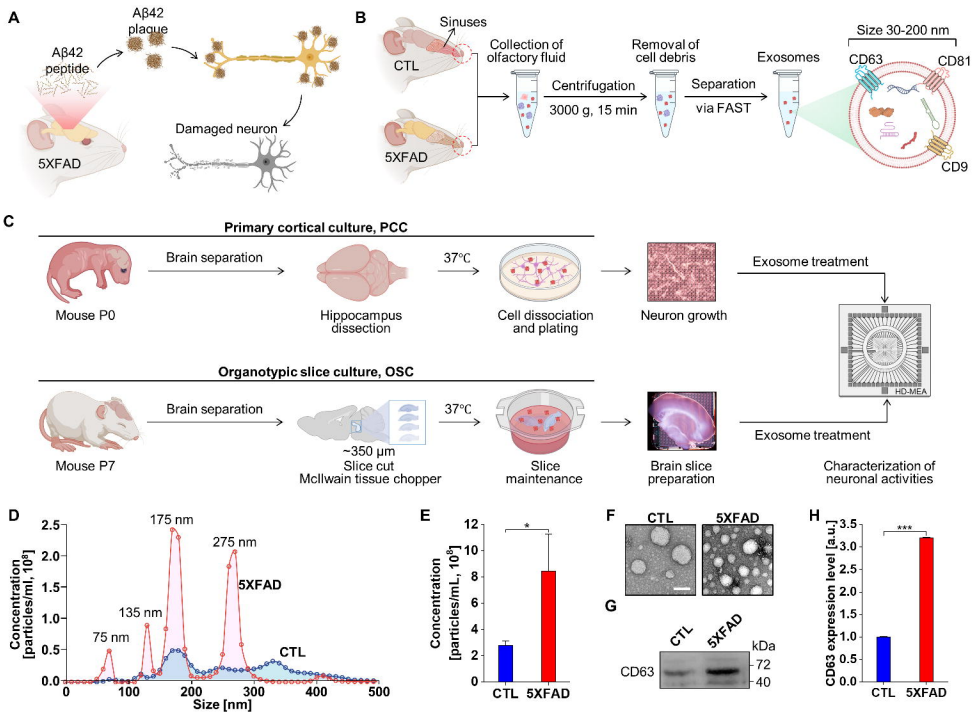
A
Aβ42 plaque
Aβ42 peptide
5XFAD
Damaged neuron
B
Sinuses
CTL
5XFAD
Collection of olfactory fluid
Centrifugation
3000 g, 15 min
Removal of cell debris
Separation
via FAST
Exosomes
Size 30-200 nm
CD63
CD81
CD9
C
Primary cortical culture, PCC
Mouse P0
Brain separation
Hippocampus dissection
37°C
Cell dissociation and plating
Neuron growth
Exosome treatment
HD-MEA
Organotypic slice culture, OSC
Mouse P7
Brain separation
~350 µm
Slice cut
McIlwain tissue chopper
37°C
Slice maintenance
Brain slice preparation
Exosome treatment
Characterization of neuronal activities
D
Concentration [particles/ml, 10^8]
Size [nm]
75 nm
135 nm
175 nm
275 nm
5XFAD
CTL
E
Concentration [particles/mL, 10^8]
CTL
5XFAD
F
CTL
5XFAD
G
CTL
5XFAD
kDa
CD63
72
40
H
CD63 expression level [a.u.]
CTL
5XFAD

Figure 2

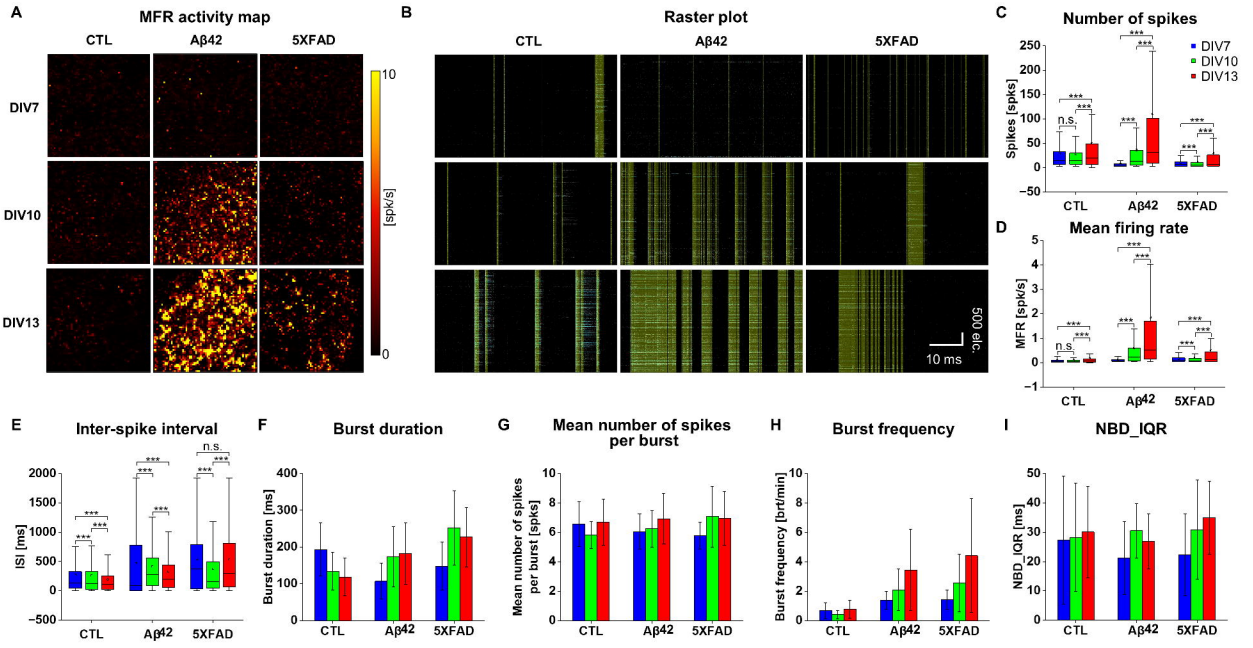
A
MFR activity map
CTL
Aβ42
5XFAD
DIV7
DIV10
DIV13
10
[spk/s]
0
B
Raster plot
CTL
Aβ42
5XFAD
500 ms
10 ms
C
Number of spikes
DIV7
DIV10
DIV13
Spikes [spks]
n.s.
***
CTL
Aβ42
5XFAD
D
Mean firing rate
MFR [spk/s]
n.s.
***
CTL
Aβ42
5XFAD
E
Inter-spike interval
ISI [ms]
n.s.
***
CTL
Aβ42
5XFAD
F
Burst duration
Burst duration [ms]
CTL
Aβ42
5XFAD
G
Mean number of spikes per burst
Mean number of spikes per burst [spks]
CTL
Aβ42
5XFAD
H
Burst frequency
Burst frequency [brst/min]
CTL
Aβ42
5XFAD
I
NBD_IQR
NBD_IQR [ms]
CTL
Aβ42
5XFAD

Figure 3

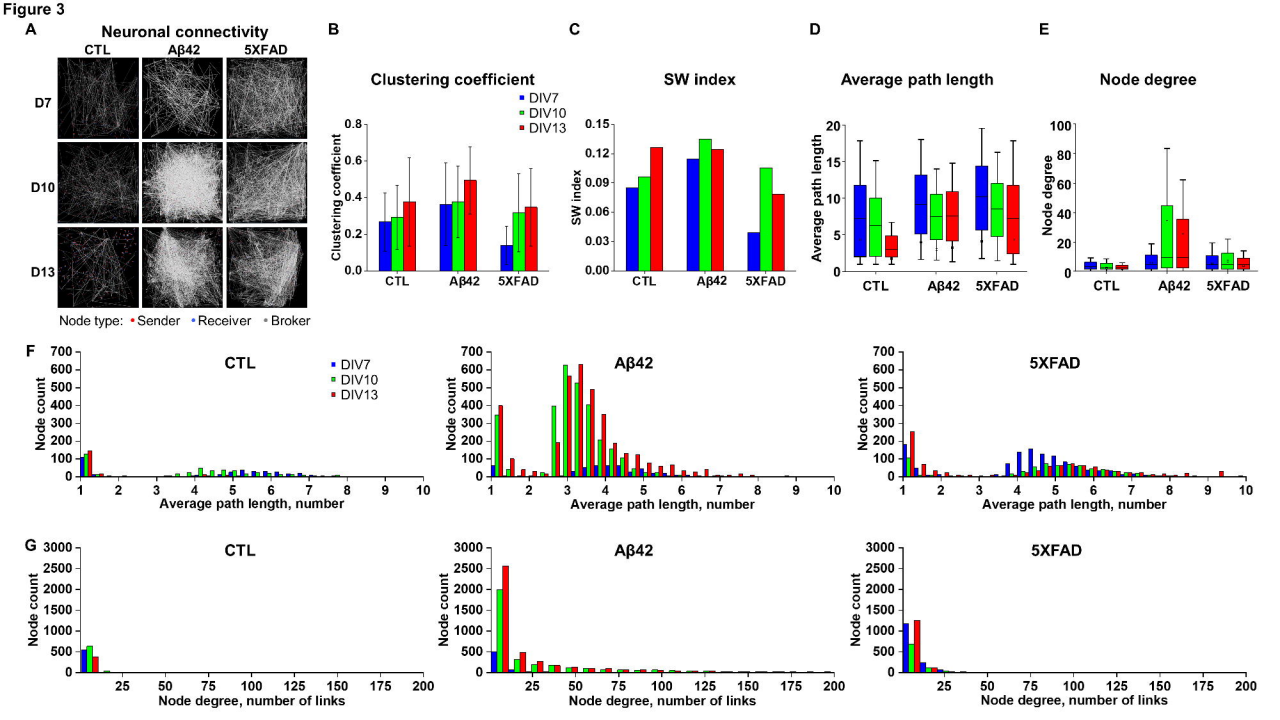
A
Neuronal connectivity
CTL
Aβ42
5XFAD
D7
D10
D13
Node type: Sender Receiver Broker
B
Clustering coefficient
DIV7
DIV10
DIV13
Clustering coefficient
CTL
Aβ42
5XFAD
C
SW index
SW index
D
Average path length
Average path length
E
Node degree
Node degree
F
CTL
Aβ42
5XFAD
Node count
Average path length, number
G
Node degree, number of links

Figure 4

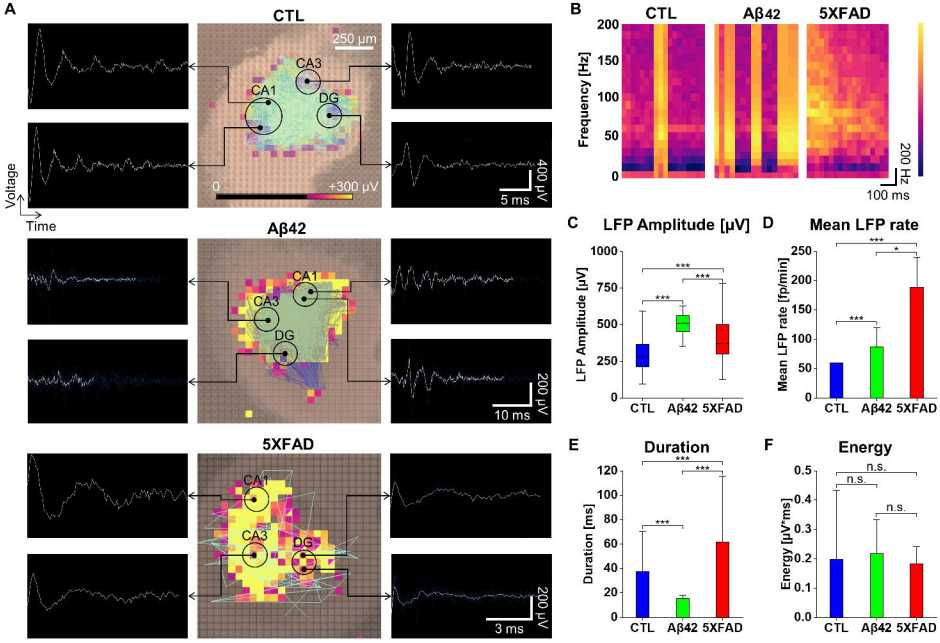
A
CTL
250 µm
CA3
CA1
DG
0
+300 µV
400 µV
5 ms
Voltage
Time
Aβ42
CA1
CA3
DG
200 µV
10 ms
5XFAD
CA1
CA3
DG
200 µV
3 ms
B
CTL
Aβ42
5XFAD
Frequency [Hz]
200
150
100
50
0
200 Hz
100 ms
C
LFP Amplitude [µV]
LFP Amplitude [µV]
1000
750
500
250
0
***
***
***
CTL
Aβ42
5XFAD
D
Mean LFP rate
Mean LFP rate [fp/min]
250
200
150
100
50
0
***
*
***
CTL
Aβ42
5XFAD
E
Duration
Duration [ms]
120
100
80
60
40
20
0
***
***
***
CTL
Aβ42
5XFAD
F
Energy
Energy [µV*ms]
0.5
0.4
0.3
0.2
0.1
0.0
n.s.
n.s.
n.s.
CTL
Aβ42
5XFAD

Figure 5

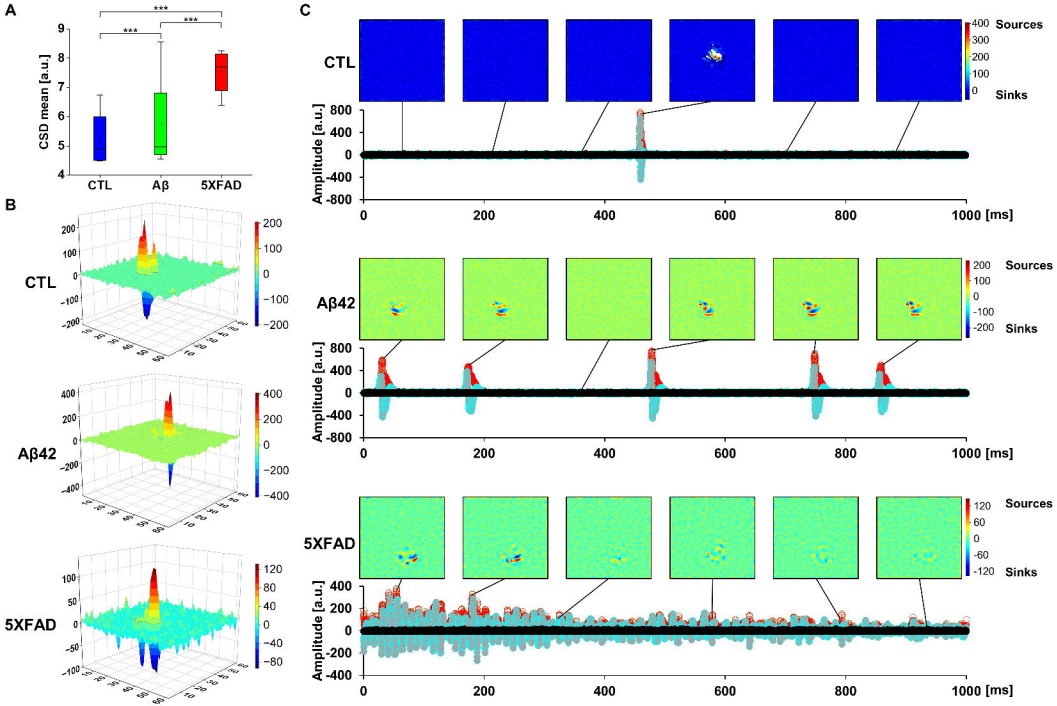
A
***
***
***
CSD mean [a.u.]
CTL
Aβ
5XFAD
B
CTL
Aβ42
5XFAD
C
CTL
Aβ42
5XFAD
Sources
Sinks
Amplitude [a.u.]
1000 [ms]

Supplementary Figure 1

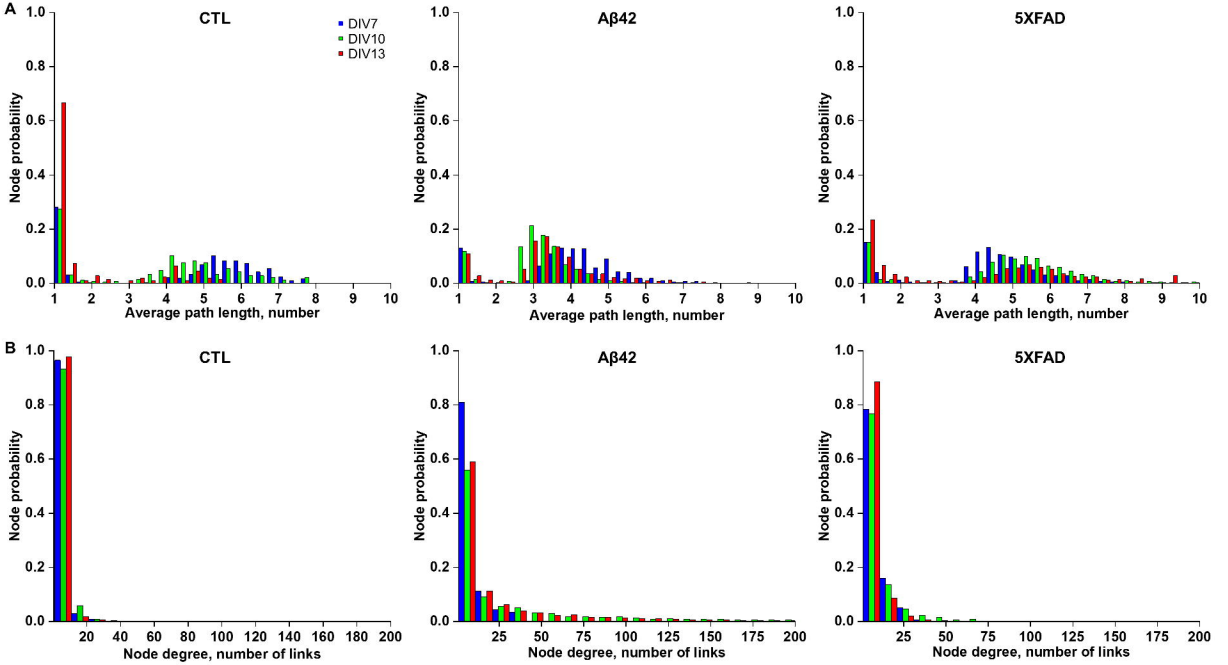
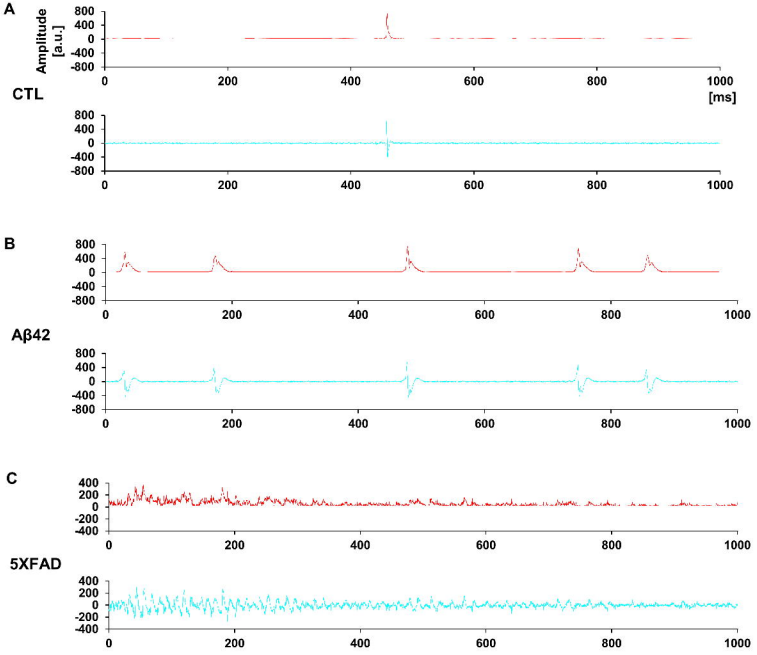
Supplementary Figure 2