Gallionellaceae pangenomic analysis reveals insight into phylogeny, metabolic flexibility, and iron oxidation mechanisms

Rene L. Hoover[a,b], Jessica L. Keffer[b], Shawn W. Polson[d,e], Clara S. Chan[a,b,c]

a Microbiology Graduate Program, University of Delaware, Newark, Delaware, USA

b Department of Earth Sciences, University of Delaware, Newark, Delaware, USA

c School of Marine Science and Policy, University of Delaware, Newark, Delaware, USA

d Department of Computer and Information Sciences, University of Delaware, Newark, Delaware, USA

e Center for Bioinformatics and Computational Biology, University of Delaware, Newark, Delaware, USA

Corresponding author: Clara S. Chan, cschan@udel.edu

Abstract

The iron-oxidizing Gallionellaceae drive a wide variety of biogeochemical cycles through their metabolisms and biominerals. To better understand the environmental impacts of Gallionellaceae, we need to improve our knowledge of their diversity and metabolisms, especially any novel iron oxidation mechanisms. Here, we used a pangenomic analysis of 103 genomes to resolve Gallionellaceae phylogeny and explore the range of genomic potential. Using a concatenated ribosomal protein tree and key gene patterns, we determined Gallionellaceae has four genera, divided into two groups–iron-oxidizing bacteria (FeOB) *Gallionella*, *Sideroxydans*, and *Ferriphaselus* with known iron oxidases (Cyc2, MtoA) and nitrite-oxidizing bacteria (NOB) *Candidatus* Nitrotoga with nitrite oxidase (Nxr). The FeOB and NOB have similar electron transport chains, including genes for reverse electron transport and carbon fixation. Auxiliary energy metabolisms including S oxidation, denitrification, and organotrophy were scattered throughout the Gallionellaceae FeOB. Within FeOB, we found genes that may represent adaptations for iron oxidation, including a variety of extracellular electron uptake (EEU) mechanisms. FeOB genomes encoded more predicted *c*-type cytochromes overall, notably more multiheme *c*-type cytochromes (MHCs) with >10 CXXCH motifs. These include homologs of several predicted outer membrane porin-MHC complexes, including MtoAB and Uet. MHCs are known to efficiently conduct electrons across longer distances and function across a wide range of redox potentials that overlap with mineral redox potentials, which can help expand the range of usable iron substrates. Overall, the results of pangenome analyses suggest that the Gallionellaceae genera *Gallionella*, *Sideroxydans*, and *Ferriphaselus* are primarily iron oxidizers, capable of oxidizing dissolved Fe^{2+} as well as a range of solid iron or other mineral substrates.

Importance

Neutrophilic iron-oxidizing bacteria (FeOB) produce copious iron (oxyhydr)oxides that can profoundly influence biogeochemical cycles, notably the fate of carbon and many metals. To fully understand environmental microbial iron oxidation, we need a thorough accounting of iron oxidation mechanisms. In this study we show the Gallionellaceae FeOB have both known iron oxidases as well as uncharacterized multiheme cytochromes (MHCs). MHCs are predicted to transfer electrons from extracellular substrates and likely confer metabolic capabilities that help Gallionellaceae occupy a range of different iron- and mineral-rich niches. Gallionellaceae appear to specialize in iron oxidation, so it makes sense that they would have multiple mechanisms to oxidize various forms of iron, given the many iron minerals on Earth, as well as the physiological and kinetic challenges faced by FeOB. The multiple iron/mineral oxidation mechanisms may help drive the widespread ecological success of Gallionellaceae.

Introduction

Gallionella are one of the oldest known and most well studied iron-oxidizing bacteria (FeOB), yet we are still learning how they oxidize iron and adapt to iron-rich niches. *Gallionella* is the type genus of the family Gallionellaceae, which also includes *Sideroxydans*, *Ferriphaselus*, and *Ferrigenium*. These Gallionellaceae FeOB are found in a wide range of environments, including freshwater creeks, sediment, root rhizospheres, peat, permafrost, deep subsurface aquifers, and municipal waterworks (1–18). FeOB potentially drive the fate of many metals and nutrients via both metabolic reactions and forming iron oxyhydroxides that adsorb and react with many solutes (19). To better understand the biogeochemical effects of Gallionellaceae, we need to improve our knowledge of their phylogeny and metabolic mechanisms, especially for iron

oxidation. Recently, the rapid increase in metagenomes from iron-rich environments has significantly expanded the number of available Gallionellaceae genomes, which makes it possible to investigate diversity and mechanisms using genomic analyses of both cultured and uncultured Gallionellaceae.

The Gallionellaceae are named after *Gallionella ferruginea*, first described by Ehrenberg in 1838 (20), and recognizable by its distinctive, twisted iron oxyhydroxide stalk (21). While the type strain, *G. ferruginea* Johan (22) no longer exists, there are seven iron-oxidizing Gallionellaceae isolates (7, 11, 23–26). Some isolates, such as *Ferriphaselus* spp., appear to be obligate iron oxidizers, while others also grow on non-iron substrates. In addition to iron, *S. lithotrophicus* ES-1 grows by thiosulfate oxidation (24, 27) while *Sideroxydans* sp. CL21 shows mixotrophic growth with either lactate or hydrogen (28). Some *Ferrigenium* can also reduce nitrate (29, 30). It is unknown how common it is for Gallionellaceae to use electron donors/acceptors besides Fe(II)/O_2, though these alternate metabolisms may help their success across different environments and fluctuating conditions typical of many oxic-anoxic interfaces. Even so, since all seven Gallionellaceae isolates are neutrophilic aerobic chemolithoautotrophic iron oxidizers, this could be the dominant metabolic niche of Gallionellaceae.

In Gallionellaceae and other neutrophilic chemolithotrophic FeOB, there are two known iron oxidases: Cyc2, a fused monoheme cytochrome-porin and MtoAB, a decaheme porin-cytochrome complex (31–33). The *mtoA* (metal oxidation) gene was first identified and characterized in FeOB *S. lithotrophicus* ES-1 (31). The *mtoA* gene is a homolog of both *pioA* (phototrophic iron oxidation), which encodes the PioA iron oxidase in the photoferrotroph *Rhodopseudomonas palustris* TIE-1 (34, 35), and *mtrA* (metal reduction), which encodes the MtrA iron reductase in iron-reducing bacteria (FeRB) *Shewanella* (36). The *cyc2* gene is more

common than *mtoAB* and is found in nearly all well-characterized neutrophilic FeOB like the Gallionellaceae (32) and Zetaproteobacteria (33), making it a suitable genetic marker for many FeOB. Cyc2 has been demonstrated to oxidize aqueous Fe^{2+} (32), while Mto gene/protein expression has been associated with the oxidation of solid iron minerals (37). However, Cyc2 and MtoA may not be the only mechanisms for neutrophilic iron oxidation. There are a number of additional uncharacterized cytochromes and electron transport genes (27, 38) within Gallionellaceae genomes such as isolate *S. lithotrophicus* ES-1 (27, 38), suggesting the existence of novel iron oxidation genes and mechanisms within the family.

The Gallionellaceae also includes a recently identified genus, *Candidatus* Nitrotoga, which are chemolithotrophic nitrite-oxidizing bacteria (NOB). Like the iron-oxidizing Gallionellaceae, they are widespread in freshwater and engineered environments, including permafrost (39), coastal sediments (40), freshwater (41), freshwater sediments (42), and the activated sludge of wastewater treatment facilities (43, 44). There are only two isolates, *Ca.* Nitrotoga fabula (43) and *Ca.* Nitrotoga sp. AM1P (45), along with four genomes from enrichment cultures (42). *Ca.* Nitrotoga are adapted to niches with low nitrite, and oxidize it using a distinct high-affinity Nxr nitrite oxidoreductase (39, 42, 46). Extensive iron uptake mechanisms have been detected in *Ca.* Nitrotoga genomes, indicating the importance of iron for growth, likely due to the FeS cluster of Nxr (42). However, neither the isolates nor enrichments are known to oxidize Fe(II). If *Ca.* Nitrotoga lack the capacity to oxidize iron, then we can investigate the iron-oxidizing mechanisms and adaptations of Gallionellaceae through a comparative genomic analysis of iron- versus nitrite-oxidizing members.

Toward this goal, we took advantage of the growing number of environmental metagenomes and collected 103 high quality Gallionellaceae genomes and metagenome

assembles genomes (MAGs). We used those sequences to resolve the Gallionellaceae phylogeny and delineate groups of iron and nitrite oxidizers. We searched for known and novel iron oxidation genes, other energy and nutrient metabolisms, and genes found exclusively in FeOB that may represent adaptations for an iron-oxidizing lifestyle. This work increases our understanding of Gallionellaceae family phylogeny and the metabolic traits of its genera. It also highlights some of the key multiheme cytochromes in Gallionellaceae FeOB, which may facilitate extracellular electron uptake (EEU) and the oxidation of different iron substrates.

Results

Phylogeny

We collected 103 high quality Gallionellaceae isolate genomes and metagenome assembled genomes (MAGs) from various databases and collections (Table S1). Many of these MAGs were only classified at the family level. To resolve the phylogeny, verify existing classifications, and classify the unknown Gallionellaceae, we constructed a concatenated protein tree (Figure 1) from 13 ribosomal protein sequences. Organisms in the tree formed distinct, well-supported clades that corresponded to the major genera: *Gallionella*, *Sideroxydans*, *Ferriphaselus*, and *Ca.* Nitrotoga (Figure 1). Most of the MAGs previously classified as Gallionellaceae and Gallionellales were found to be either *Gallionella* or *Sideroxydans*, with the exception of one that clustered with the *Ca*. Nitrotoga (*Ca*. Nitrotoga SL_21). Although some genomes formed sub-clades, many were organized along a continuum. Near the base of the *Gallionella* are *Ferrigenium kumadai* An22 and the nitrate-reducing iron-oxidizing bacteria (NRFeOB) of the Straub (KS) and Bremen Pond (BP) enrichments (Figure 1). There is not a clear boundary between the *Gallionella* and the relatively new *Ferrigenium* genus, so we

included the *Ferrigenium* and NRFeOB with the *Gallionella* grouping for our analyses. We also constructed a 16S rRNA gene tree containing 24 sequences in our dataset along with 941 high-quality, full-length Gallionellaceae sequences from the SILVA database (Fig. S1), but bootstrap support was weaker and clades were less clearly resolved. Therefore, concatenated ribosomal proteins are a more reliable determinant of Gallionellaceae phylogeny than 16S rRNA genes.

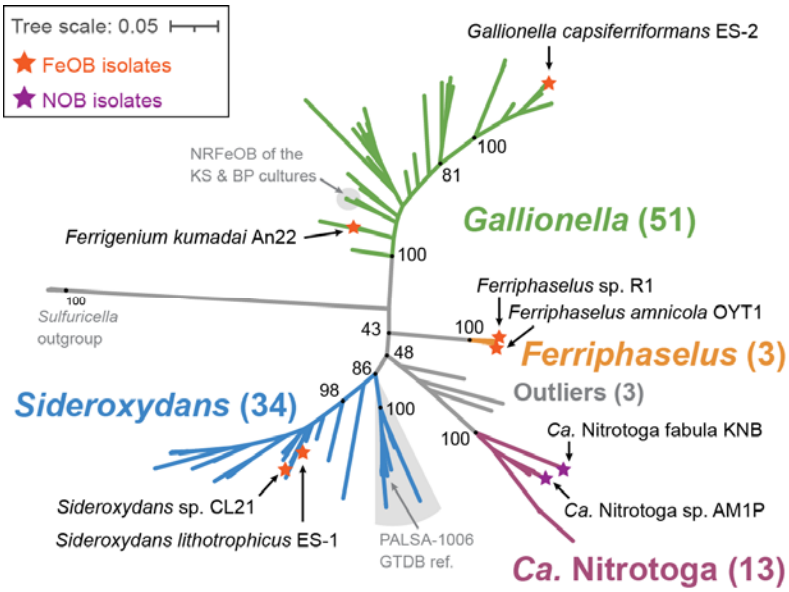

FIGURE 1 Concatenated ribosomal protein maximum likelihood tree of the Gallionellaceae family showing the four distinct genera: *Gallionella, Sideroxydans, Ferriphaselus*, and *Ca.* Nitrotoga. Isolates are labeled and annotated with stars. Support values from 1000 bootstraps shown for major branching nodes (black dots). Detailed tree shown in Fig. 2.

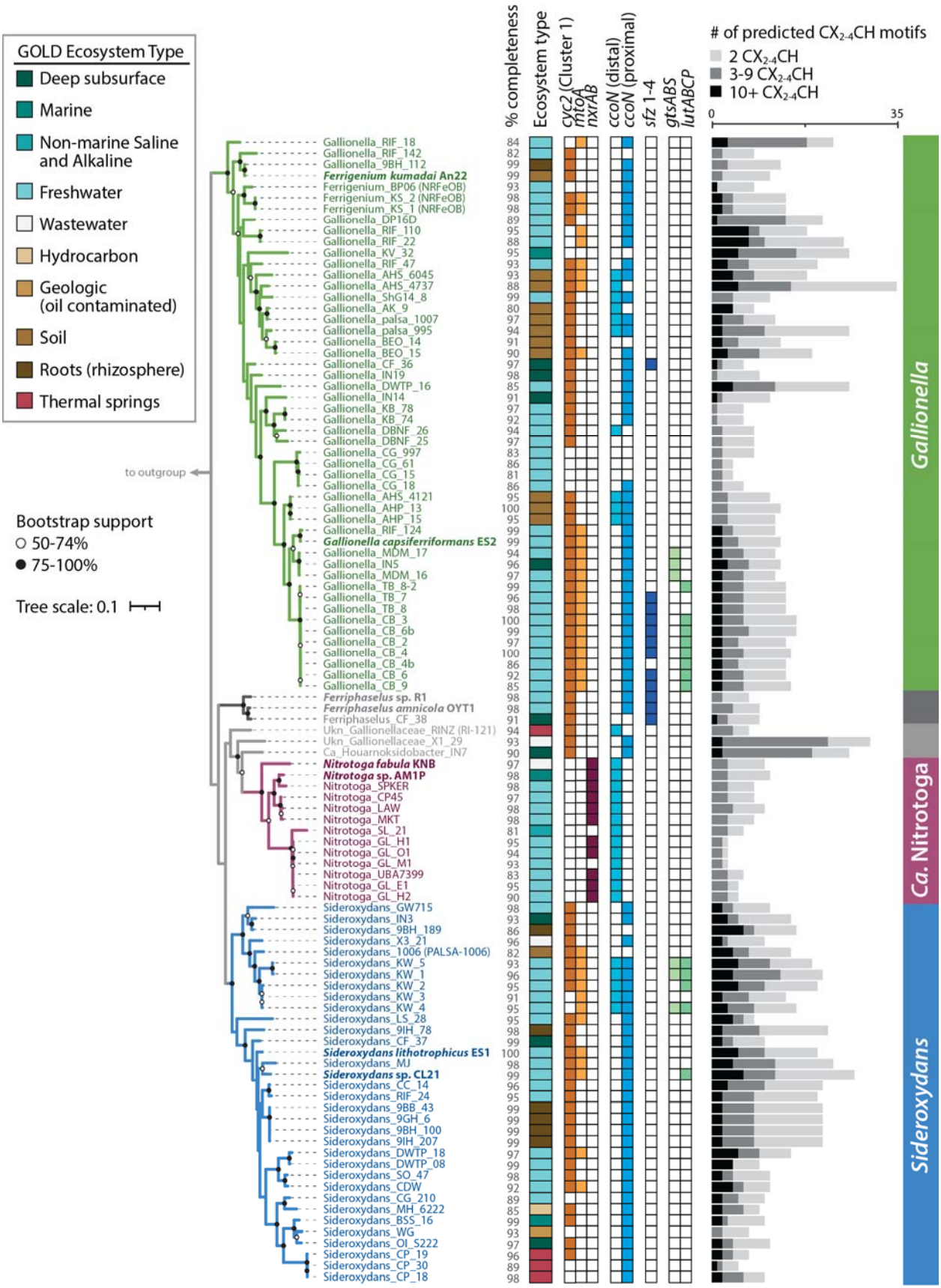
GOLD Ecosystem Type
Deep subsurface
Marine
Non-marine Saline and Alkaline
Freshwater
Wastewater
Hydrocarbon
Geologic (oil contaminated)
Soil
Roots (rhizosphere)
Thermal springs
to outgroup
Bootstrap support
50-74%
75-100%
Tree scale: 0.1
% completeness
Ecosystem type
cyc2 (Cluster 1)
mtoA
nxrAB
ccoN (distal)
ccoN (proximal)
sfz 1-4
gtsABS
lutABCP
# of predicted CX2-4CH motifs
2 CX2-4CH
3-9 CX2-4CH
10+ CX2-4CH
0
35
Gallionella
Ca. Nitrotoga
Sideroxydans

135

FIGURE 2 Maximum likelihood tree of concatenated ribosomal proteins from the Gallionellaceae annotated with source ecosystem and genes for iron oxidases (*cyc2, mtoA*), nitrite oxidase (*nxrAB*), terminal oxidase (*ccoN*), stalk formation (*sfz*), and organic utilization (*gtsABS*, *lutABCP*). The bar graph to the right shows the number multiheme cytochromes CXXCH, CX_3CH, and CX_4CH heme-binding motifs. Phylogeny does not correlate to environments, and key genes, including those for multiheme cytochromes, show distinct distributions between iron and nitrite oxidizer clades. Isolates are shown in bold. % completeness = genome completeness calculated with CheckM. Outgroup omitted for space.

We assessed whether there was a relationship between phylogeny and environment. Each genome and MAG was classified with the GOLD classification schema (47) based on pre-existing GOLD classifications, available metadata and publications (Fig. 2, Table S2). The majority of aquatic genomes were from freshwater and groundwater environments while terrestrial genomes were mostly found in soil, peat, and rhizosphere environments. However, some genomes were sequenced from more extreme environments such as thermal hot springs (ENVO:00002181) and acid mine drainage (ENVO:00001997) (Table S2). Gallionellaceae are widespread and can inhabit many different environments, but there was no clear pattern between GOLD Ecosystem Type and broad phylogenetic groupings (Fig. 2). Different Gallionellaceae appear to co-exist in some environments, suggesting niches not captured in the ecosystem classification are controlling Gallionellaceae diversity and environmental distribution.

Metabolic potential and diversity

The Gallionellaceae family has few isolates, so to uncover the shared metabolic traits of its FeOB members, we compared and contrasted *Gallionella*, *Sideroxydans*, and *Ferriphaselus*

genomes to those of the nitrite-oxidizing *Ca.* Nitrotoga. We identified key genes within the pangenome for iron oxidation (including predicted *c*-type cytochromes), carbon fixation, and respiration using a combination of DRAM (48), FeGenie (49), MagicLamp (50), a heme motif counter script (51), and BLAST (52, 53). To further uncover genes and pathways specifically enriched in the iron oxidizers, we used Anvi'o (54–56) to analyze a filtered dataset of only *Gallionella*, *Sideroxydans*, and *Ca*. Nitrotoga genomes that were >97% complete. This approach enabled us to create a comprehensive picture of Gallionellaceae metabolic diversity and pinpoint promising gene clusters that may be adaptations for an iron-oxidizing lifestyle.

Primary energy metabolisms — iron and nitrite oxidation

Known metabolisms for the few Gallionellaceae isolates suggest *Ca*. Nitrotoga are nitrite oxidizers, while *Sideroxydans*, *Ferriphaselus*, and *Gallionella* are iron oxidizers. We examined the pangenome for the presence of *cyc2* and *mtoA* iron oxidase genes and *nxrAB* nitrite oxidase genes to determine if that pattern also holds throughout the uncultured Gallionellaceae. As with the isolates, there is a clear delineation between organisms with marker genes for iron versus nitrite oxidation, which corresponds to the phylogenetic groups (Fig. 2, Fig. 3).

The *cyc2* gene is widespread among clades of iron oxidizers, with at least one copy detected in 83% of the FeOB genomes (Fig. 3, Table S3). The *mtoA* gene is found in 41% of the FeOB genomes, and 37% of genomes have both *mtoA* and *cyc2*. In total, 89% have at least one iron oxidase gene, either *cyc2* or *mtoA* (Table S3). Since the dataset includes multiple MAGs with a mean completeness score of 95%, it appears that almost all Gallionellaceae FeOB contain one of these two known mechanisms for iron oxidation. Overall, *cyc2* homologs are more common than *mtoA* (Fig. 2, Fig. 3) and some genomes encode multiple copies of *cyc2* (Table S3). All of the FeOB Gallionellaceae with *cyc2* encode at least one copy of a Cluster 1 Cyc2

181 (classified as in McAllister, et al. (33)), that is closely related to a functionally verified Cluster 1
182 Cyc2 iron oxidase (32).

183 The *Ca.* Nitrotoga SL_21 MAG contains only a predicted Cluster 2 Cyc2 homolog.
184 Confidently assigning iron oxidation function to Cluster 2 Cyc2s depends on supporting context,
185 which is lacking in this case. *Ca.* Nitrotoga SL_21 is not from a typical iron-oxidizing
186 environment (permanently stratified, non-marine, saline lake) and it is not closely related to the
187 functionally verified Cluster 2 Cyc2 representative from *Acidithiobacillus*. Currently, there is no
188 evidence that this sole *Ca.* Nitrotoga Cyc2 is an iron oxidase.

189 In contrast, *nxrAB* genes are exclusive to the *Ca.* Nitrotoga and copies are present in 85%
190 of the genomes (Fig. 2, Fig. 3). Given that many of the genomes are MAGs with a mean
191 completeness of 94%, distribution of *nxrAB* appears to indicate nitrate oxidation is the main
192 metabolism of *Ca.* Nitrotoga. Thus, our pangenome analysis confirms Gallionellaceae can be
193 divided into two main groups based on primary energy metabolism – FeOB and NOB.

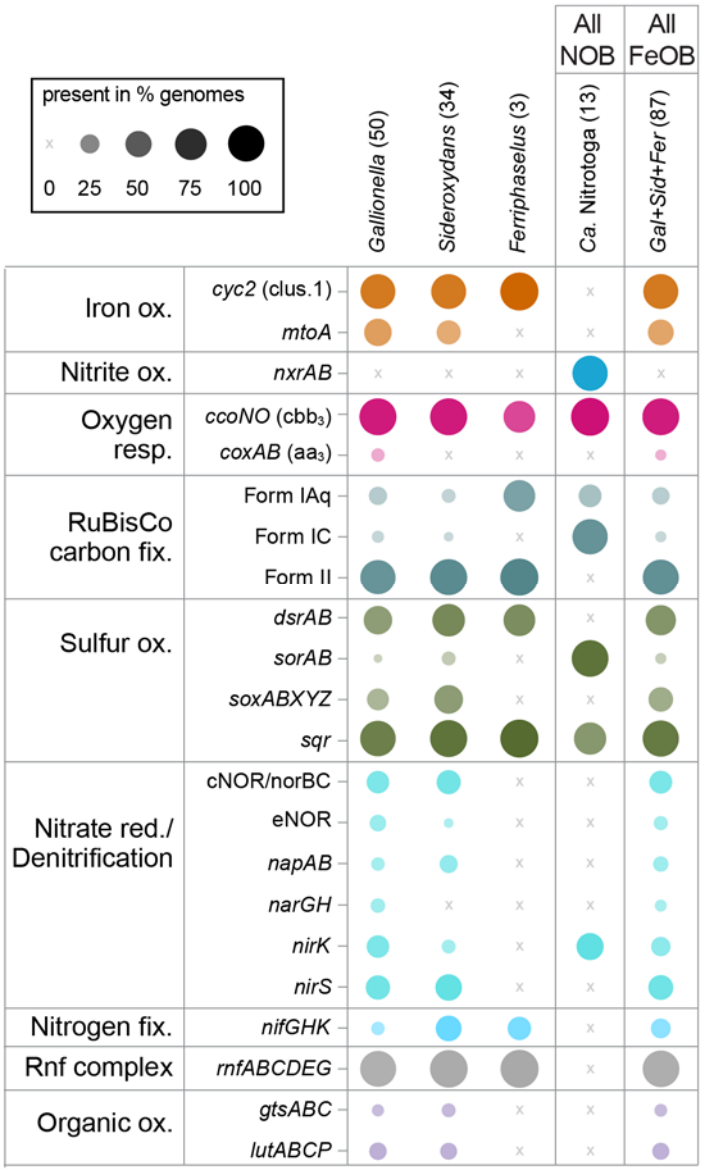

FIGURE 3 Plot showing the percent of genomes in each genus/group with genes for key metabolic pathways. The plot indicates the Gallionellaceae are aerobic lithoautotrophs with two main energy metabolisms, iron or nitrite oxidation. Some members also have metabolic potential for S oxidation and/or denitrification. Numbers in parentheses indicate the total number of genomes in each group. Color is used to distinguish groups, while dot size and opacity indicate % presence in the genome groups.

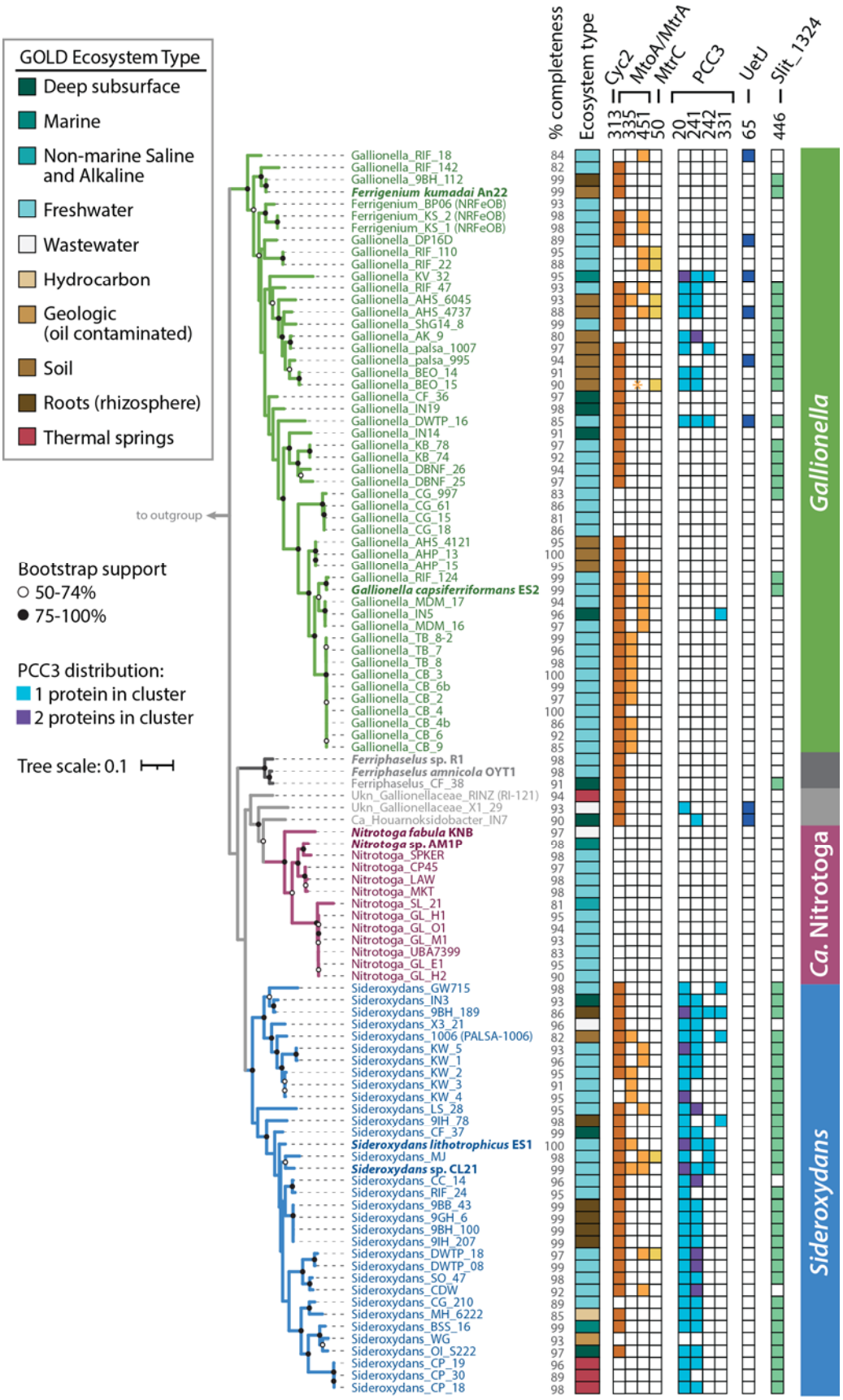
GOLD Ecosystem Type
Deep subsurface
Marine
Non-marine Saline and Alkaline
Freshwater
Wastewater
Hydrocarbon
Geologic (oil contaminated)
Soil
Roots (rhizosphere)
Thermal springs
to outgroup
Bootstrap support
50-74%
75-100%
PCC3 distribution:
1 protein in cluster
2 proteins in cluster
Tree scale: 0.1
% completeness
Ecosystem type
Cyc2
MtoA/MtrA
MtrC
PCC3
UetJ
Slit_1324
313
335
451
50
20
241
242
331
65
446
Gallionella
Ferriphaselus
Ca. Nitrotoga
Sideroxydans
Gallionella_RIF_18 84
Gallionella_RIF_142 82
Gallionella_9BH_112 99
Ferrigenium kumadai An22 99
Ferrigenium_BP06 (NRFeOB) 93
Ferrigenium_KS_2 (NRFeOB) 98
Ferrigenium_KS_1 (NRFeOB) 98
Gallionella_DP16D 89
Gallionella_RIF_110 95
Gallionella_RIF_22 88
Gallionella_KV_32 95
Gallionella_RIF_47 93
Gallionella_AHS_6045 93
Gallionella_AHS_4737 88
Gallionella_ShG14_8 99
Gallionella_AK_9 80
Gallionella_palsa_1007 97
Gallionella_palsa_995 94
Gallionella_BEO_14 91
Gallionella_BEO_15 90
Gallionella_CF_36 97
Gallionella_IN19 98
Gallionella_DWTP_16 85
Gallionella_IN14 91
Gallionella_KB_78 97
Gallionella_KB_74 92
Gallionella_DBNF_26 94
Gallionella_DBNF_25 97
Gallionella_CG_997 83
Gallionella_CG_61 86
Gallionella_CG_15 81
Gallionella_CG_18 86
Gallionella_AHS_4121 95
Gallionella_AHP_13 100
Gallionella_AHP_15 95
Gallionella_RIF_124 99
Gallionella capsiferriformans ES2 99
Gallionella_MDM_17 94
Gallionella_IN5 96
Gallionella_MDM_16 97
Gallionella_TB_8-2 99
Gallionella_TB_7 96
Gallionella_TB_8 98
Gallionella_CB_3 100
Gallionella_CB_6b 99
Gallionella_CB_2 97
Gallionella_CB_4 100
Gallionella_CB_4b 86
Gallionella_CB_6 92
Gallionella_CB_9 85
Ferriphaselus sp. R1 98
Ferriphaselus amnicola OYT1 98
Ferriphaselus_CF_38 91
Ukn_Gallionellaceae_RINZ (RI-121) 94
Ukn_Gallionellaceae_X1_29 93
Ca_Houarnoksidobacter_IN7 90
Nitrotoga fabula KNB 97
Nitrotoga sp. AM1P 98
Nitrotoga_SPKER 98
Nitrotoga_CP45 97
Nitrotoga_LAW 98
Nitrotoga_MKT 98
Nitrotoga_SL_21 81
Nitrotoga_GL_H1 95
Nitrotoga_GL_O1 94
Nitrotoga_GL_M1 93
Nitrotoga_UBA7399 83
Nitrotoga_GL_E1 95
Nitrotoga_GL_H2 90
Sideroxydans_GW715 98
Sideroxydans_IN3 93
Sideroxydans_9BH_189 86
Sideroxydans_X3_21 96
Sideroxydans_1006 (PALSA-1006) 82
Sideroxydans_KW_5 93
Sideroxydans_KW_1 96
Sideroxydans_KW_2 95
Sideroxydans_KW_3 91
Sideroxydans_KW_4 95
Sideroxydans_LS_28 95
Sideroxydans_9IH_78 98
Sideroxydans_CF_37 99
Sideroxydans lithotrophicus ES1 100
Sideroxydans_MJ 98
Sideroxydans sp. CL21 99
Sideroxydans_CC_14 96
Sideroxydans_RIF_24 95
Sideroxydans_9BB_43 99
Sideroxydans_9GH_6 99
Sideroxydans_9BH_100 99
Sideroxydans_9IH_207 99
Sideroxydans_DWTP_18 97
Sideroxydans_DWTP_08 99
Sideroxydans_SO_47 98
Sideroxydans_CDW 92
Sideroxydans_CG_210 89
Sideroxydans_MH_6222 85
Sideroxydans_BSS_16 99
Sideroxydans_WG 93
Sideroxydans_OI_S222 97
Sideroxydans_CP_19 96
Sideroxydans_CP_30 89
Sideroxydans_CP_18 98

201 **FIGURE 4** Maximum likelihood tree of concatenated ribosomal proteins from the
202 Gallionellaceae that shows the distribution of MMSeqs2 Clusters that represent predicted
203 cytochromes Cyc2, MtoA, MtoC, PCC3, Uet, and Slit_1324. Asterisk (*) for
204 Gallionella_BEO_15 indicates a partial MtoA sequence was detected using HMMs and verified
205 with BLAST, but was too short to bin into the MMseqs2 MtoA clusters. Isolates are shown in
206 bold. % completeness = genome completeness calculated with CheckM. Outgroup omitted for
207 space.

208 ***c*-type cytochromes**

209 Both known iron oxidases (Cyc2 and MtoA) in Gallionellaceae are *c*-type cytochromes
210 that transport electrons across the outer membrane. FeOB use additional *c*-type cytochromes to
211 transport electrons through the periplasm to the rest of the electron transport chain. We reasoned
212 that novel iron oxidation mechanisms may also utilize *c*-type cytochromes, so we searched the
213 Gallionellaceae genomes for proteins containing the CXXCH, CX_3CH, and CX_4CH heme-
214 binding motifs (abbreviated hereafter as CXXCH). There is a stark difference between FeOB and
215 NOB in the distribution of predicted *c*-type cytochromes. FeOB genomes have an average of
216 1.5x more CXXCH-containing proteins than NOB, and only non-NOB genomes encoded
217 proteins with ten or more CXXCH motifs (Fig. 2). The abundance of genes for potential *c*-type
218 cytochromes, in particular multiheme cytochromes (MHCs), suggest the presence of additional
219 iron oxidation mechanisms in the Gallionellaceae FeOB.

220 To find *c*-type cytochromes of interest, all CXXCH-containing proteins were clustered
221 using MMSeqs2 with bidirectional coverage and an 80% alignment cutoff. Clusters of sequences
222 were then classified with representative sequences from isolates using BLAST to query the
223 Uniprot database. If the cluster did not contain a sequence from an isolate, a consensus

classification was used. A cluster of monoheme proteins (Cluster 313) was classified as Cyc2 and three clusters of decaheme proteins were classified as MtoA (Clusters 335 and 451) and MtrC (Cluster 50) (Fig. 2, Fig. 4, Table 1). These Cyc2, MtoA, and MtrC clusters largely agree with FeGenie's HMM-based predicted distributions. Since MMSeqs2 generated two clusters of MtoA sequences, we sought to further verify the classifications. We constructed a tree of all Gallionellaceae MtoA sequences along with reference sequences of MtrA from iron-reducing bacteria (Fig. 5) (57). Although there is some separation of Cluster 335 and Cluster 451 MtoA sequences, many clades are not well defined or supported. In fact, backbone support throughout the tree is poor and the tree does not indicate a clear separation of the MtoA and MtrA sequences (Fig. 5). There is some evidence that the direction of electron flow through Mto/Mtr can be reversible (31, 58). So, it may be that the functions of MtoA and MtrA are interchangeable, and in fact they may be indistinguishable proteins that can conduct electrons across the outer membrane in either direction.

The decaheme cytochrome MtrC is the extracellular partner of the iron-reducing MtrAB complex of *Shewanella*. The MtrAB complex is a homolog of the MtoAB complex of FeOB, but MtrC was thought to be exclusive to iron-reducers because there is no MtrC homolog in *S. lithotrophicus* ES-1. However, we found seven MAGs within both *Gallionella* and *Sideroxydans* that encode MtrC (Table S3), suggesting it may also have a role in the energy metabolism of iron oxidizers.

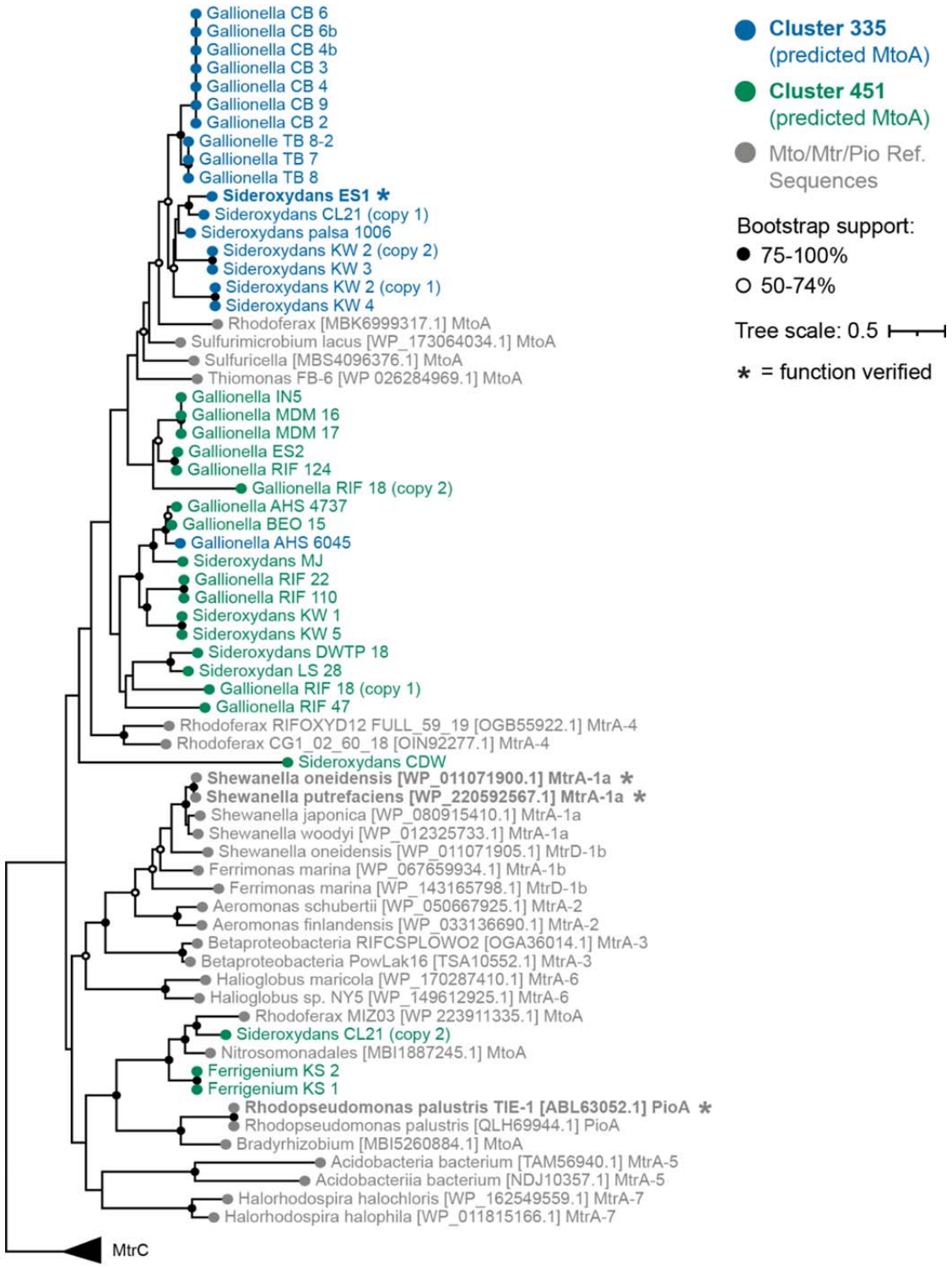

FIGURE 5 Maximum likelihood tree of the predicted MtoA sequences identified in MMSeqs2 Cluster 335 and Cluster 451 along with MtoA reference sequences from NCBI and MtrA reference sequences from Baker, et al. 2022. Numbers (1a, 1b, 2, 3, 4, 5, 6, and 7) appended after

246 Mtr denote reference sequences from the seven MtrA groups defined by Baker, et al., 2022.

247 MtrA-4 indicates the Group 4 Betaproteobacteria. Tree is rooted using MtrC. Support is the

248 result of 500 bootstrap replicates.

249 **TABLE 1** Clusters of predicted *c*-type cytochromes and other heme-containing proteins of

250 interest from MMSeqs2. Functional predictions are based on ‡ isolate annotations and NCBI

251 BLAST or † BLAST of sequences from metagenomes in Uniprot.

Cluster	Functional prediction	# CXXCH, CX_3CH, or CX_4CH motifs per protein	# FeOB (of 87)
Iron oxidation/reduction proteins			
313	Iron oxidase Cyc2‡	1	70
451	Decaheme c-type cytochrome, DmsE family, MtoA‡	10	19
335	Decaheme c-type cytochrome, DmsE family, MtoA‡	10	17
50	Decaheme c-type cytochrome, OmcA/MtrC family†	10	7
Potential EET/EEU pathway proteins			
20	Cytochrome C family protein; potential periplasmic PCC3 subunit‡	21, 24, 27	42
241	Cytochrome C family protein; potential extracellular PCC3 subunit‡	10, 11, 12, 13, 14, 15, 16, 18	34
242	Cytochrome C family protein; potential extracellular PCC3 subunit‡	26, 28, 29, 33, 35	7
331	Cytochrome C family protein; potential extracellular PCC3 subunit‡	15, 17	5
65	Doubled CXXCH motif-containing protein; Cytochrome c3 family protein†, potential UetJ subunit	11, 12	6
479	Tetraheme cytochrome - potential UetA subunit	4	6
330	Cytochrome C7 domain-containing protein; Triheme cytochrome - potential UetDEG subunit	3	5
94	Cytochrome C7 domain-containing protein; Triheme cytochrome - potential UetDEG subunit	3	5
446	Diheme cytochrome c‡ - potential Slit_1324	2	51
Sensory proteins			
152	Methyl-accepting chemotaxis sensory transducer; YoaH ‡	1	54
40	Methyl-accepting chemotaxis sensory transducer with Pas/Pac sensor; Aerotaxis receptor ‡	1	43
400	Diguanylate cyclase with PAS/PAC sensor; Cyclic di-GMP phosphodiesterase Gmr ‡	1	36
Other			
433	2Fe-2S ferredoxin‡	1, 2	72
360	4Fe-4S ferredoxin iron-sulfur binding domain protein	1	41
403	Forkhead-associated protein‡	10	27
146	Cytochrome c; Octaheme tetrathionate reductase†	8	25
253	Sulfite reductase, dissimilatory-type, subunit DsrJ†	3	17

Multiheme porin-cytochrome *c* complexes have been proposed to play roles in extracellular electron transport and/or metal oxidation because they provide a conduit for electrons to cross the outer membrane and participate in cellular metabolism (59, 60). One example is the PCC3 complex, identified through bioinformatic analyses of genomes of several FeOB including *S. lithotrophicus* ES-1, which contains a periplasmic MHC, an extracellular MHC, an outer membrane porin, and a conserved inner membrane protein (38). We identified 26 Gallionellaceae FeOB genomes with a complete predicted PCC3 complex, an additional 11 genomes with a partial complex, and four instances where a genome's PCC3 gene cluster encodes two predicted periplasmic cytochromes instead of one (Fig. 4, Table S3). The predicted periplasmic MHCs grouped in MMSeqs2 Cluster 20, while predicted extracellular MHCs grouped in Clusters 241, 242, and 331. The extracellular MHCs exhibited variability in the number of CXXCH heme motifs (10-35; Table 1), which suggests a range of functions in the extracellular PCC3 MHCs. Based on *in silico* protein structure models, PCC3 MHCs appear long and mostly linear (Fig. 6, Fig. S2), suggesting an extended conduction range both intra- and extracellularly.

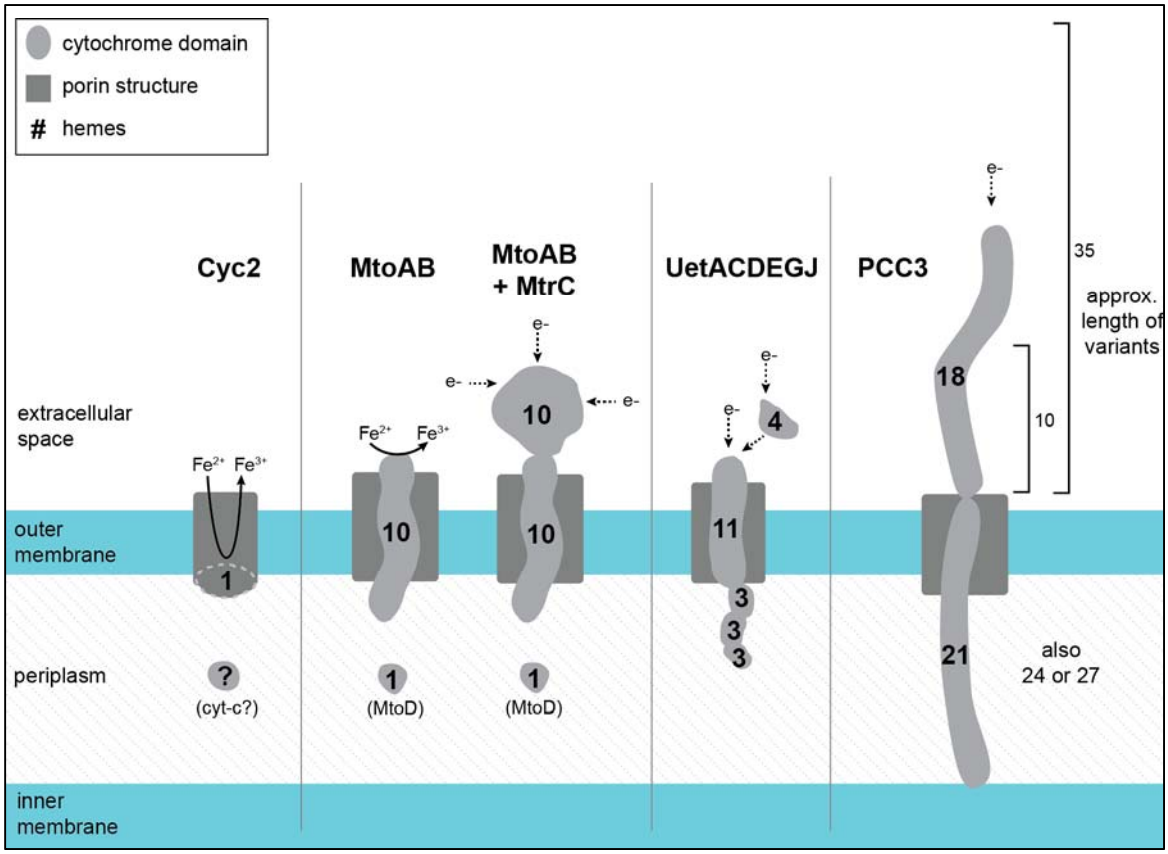

FIGURE 6 Models of potential Gallionellaceae extracellular electron transfer mechanisms. All sizes are approximated. Dimensions of Cyc2 with its fused cytochrome-porin and the porin-cytochrome complexes MtoAB, MtoAB+MtrC, MtoD and Uet drawn from models and measurements in previous literature (32, 38, 61–63). Illustration of PCC3 is based on AlphaFold2 predictions (Fig. S2). The number of hemes and size of PCC3 can vary. The 21/18 heme complex of *S. lithotrophicus* ES-1 is depicted along with the estimated length of the 10 and 35 heme variants of the extracellular cytochrome.

Another recently described multiheme porin-cytochrome *c* complex is the undecaheme electron transfer (Uet) complex, found in the cathode-oxidizing Tenderiales (61) (Fig. 6). We used a combination of MMSeqs2 and BLAST to identify Uet genes in the Gallionellaceae. While PCC3 is more common to *Sideroxydans* (59%) than *Gallionella* (12%), the Uet pathway appears

exclusive to *Gallionella* and two unclassified outliers (Fig. 4). Six *Gallionella* have predicted undecaheme cytochrome (UetJ), extracellular tetraheme cytochrome (UetA), three predicted periplasmic triheme cytochromes (UetDEG), peptidylprolyl isomerase (UetB), and NHL repeat units (UetHI) (Fig. 4, Table S3). We checked for genes encoding the β-barrel porin UetC and found BLAST hits in four of the six genomes (Table S3).

S. lithotrophicus ES-1 has a set of periplasmic cytochrome genes without a predicted porin that were highly upregulated during growth on iron, and therefore thought to be involved in iron oxidation (27). The genes encode a cytochrome b (Slit_1321), a hypothetical extracellular protein (Slit_1322), a monoheme cytochrome class I (Slit_1323), a periplasmic diheme cytochrome (Slit_1324; Cluster 446 in Table 1), and a molecular chaperone Hsp33 (Slit_1325). We found homologs of the Slit_1321-1324 gene cluster are common and well-conserved among Gallionellaceae FeOB, present in 50 genomes (Fig. 4, Table S3). These genes may represent a mechanism of periplasmic electron transport, perhaps as part of an iron oxidation/extracellular electron uptake pathway.

Electron transport chains

We compared electron transport chain component genes of the iron and nitrite oxidizer groups and found them to be largely similar (Fig. 7). High-affinity cbb_3-type oxidases are common (Fig. 3), with most genomes containing either the proximal or distal form of *ccoN* (Fig. 2) (64). Even the four NRFeOB genomes contain *ccoNO* genes, indicating a potential for both oxygen and nitrate respiration. In contrast, few Gallionellaceae genomes contain *narGH* or *napAB* (6 and 10 genomes, respectively, with no overlap), indicating nitrate respiration is relatively rare overall (Fig. 3, Table S3).

In addition to the *cbb*$_3$-type oxidase genes, 34.5% of iron oxidizers and 15.4% of nitrite oxidizers possess genes for cytochrome *bd*-type oxidases (*cydAB*) (Fig. 7). The presence of *bd*-type oxidase genes often overlaps with *cbb*$_3$-type oxidase genes (Table S3). Like *cbb*$_3$-type oxidases, cytochrome *bd*-type oxidases have a high affinity for oxygen and recent studies show they can be more highly expressed than *cbb*$_3$-type oxidases under low-oxygen, organic-rich conditions (65). Both FeOB and NOB have genes for cytochrome *bc*$_1$ and Alternative complex III (ACIII) quinol oxidase complexes. However, *bc*$_1$ is more common in FeOB (85.1%) compared to NOB (7.7%), while ACIII is more common in NOB (100%) than FeOB (55.2%) (Fig. 7, Table S3). Like the *bd*- and *cbb*$_3$-type oxidases, presence of *bc*$_1$ and ACIII often overlaps in a single organism, especially in FeOB (Table S3). Possessing both *bd*- and *cbb*$_3$-type oxidases, and/or having both *bc*$_1$ and ACIII contributes to flexibility within the electron transport chains of Gallionellaceae. The presence of various terminal oxidases implies adaptation to niches where oxygen and organic carbon availability differ or fluctuate.

Carbon fixation

Gallionellaceae isolates grow autotrophically. To determine if the capacity for autotrophic growth is widespread, we analyzed the pangenome for RuBisCo genes (*cbbLS*, *cbbMQ*). Most genomes in the dataset (>91%; 94 of 103 genomes) contain genes for either Form I or Form II RuBisCo (Fig. 3, Table S3). FeOB more commonly have Form II, while NOB only have Form I. Form II enzymes are adapted for medium to high CO_2 and low O_2 concentrations (66) and their predominance in FeOB may correspond to different oxygen niches of FeOB and NOB. The prevalence of RuBisCo genes indicates both iron- and nitrite-oxidizing Gallionellaceae have the capacity to grow autotrophically.

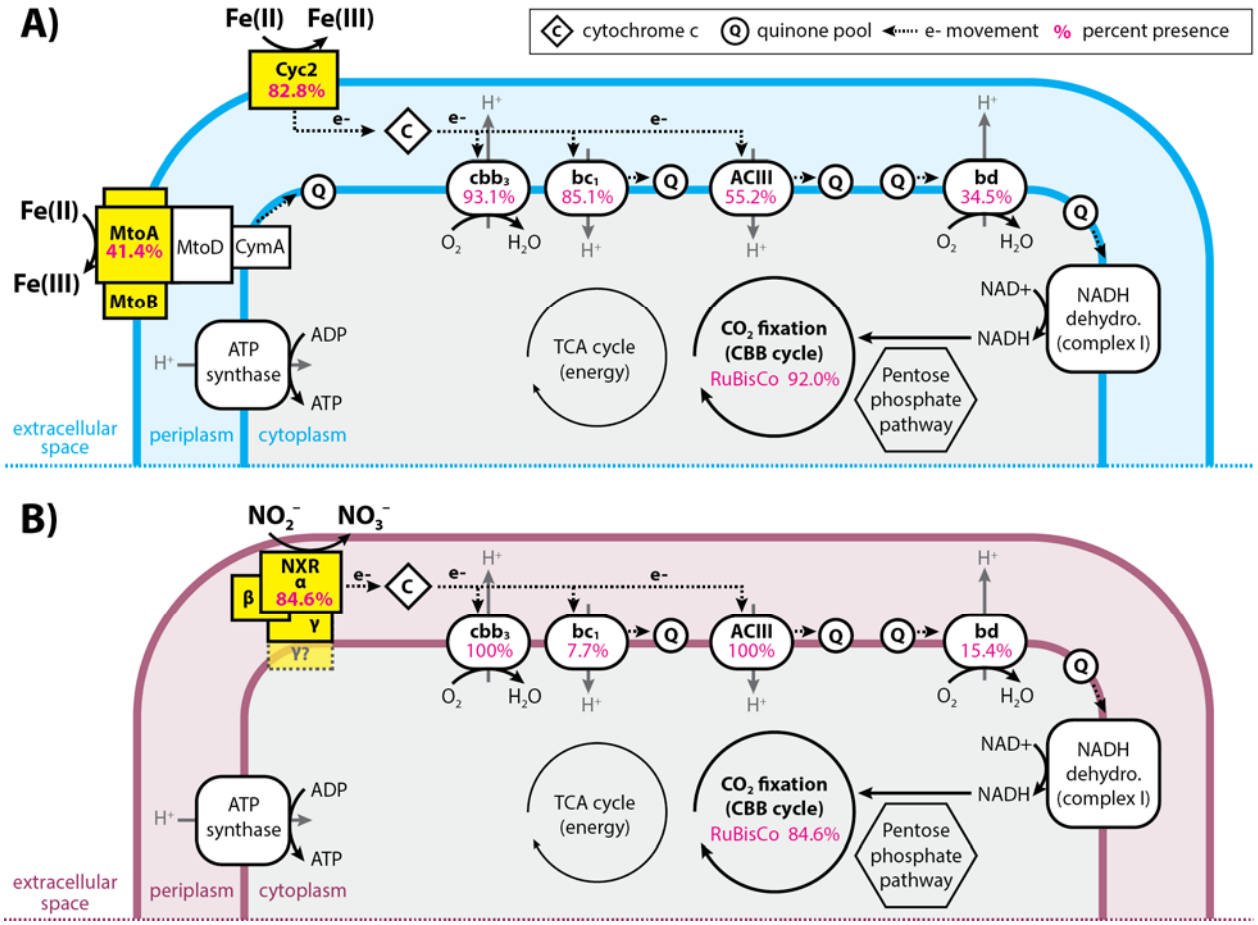

FIGURE 7 Diagram showing the similarities and differences between the electron transport chains of (A) iron- versus (B) nitrite-oxidizing Gallionellaceae. Pink numbers indicate the percent of FeOB (A) or NOB (B) genomes that encoded each part of the electron transport chain or RuBisCo.

Auxiliary energy metabolisms

Previous studies showed some Gallionellaceae FeOB possess alternate energy metabolisms such as thiosulfate and lactate oxidation (27, 28). We searched the pangenome for key genes of sulfur, manganese, and organic substrate oxidation pathways to determine how common alternate metabolisms are among Gallionellaceae FeOB. Sulfide:quinone reductase

(*sqr*) is common to both FeOB and NOB (Fig. 3, Table S3). Sqr can oxidize sulfide, transporting electrons to the quinone pool, although it may be a means of detoxification rather than energy conservation (67, 68). In contrast, both *soxABXYZ* and *dsrAB* are detected exclusively in the iron-oxidizing Gallionellaceae genomes (Fig. 3, Table S3). To predict the oxidative vs. reductive function of *dsrAB,* we constructed a tree using reference sequences from Loy, et al. (69, 70). Gallionellaceae sequences form a discrete clade within the sulfur-oxidizing group (Fig. S3), indicating the DsrAB of Gallionellaceae is likely a reverse dissimilatory sulfite reductase (rDSR). In contrast, the *Ca.* Nitrotoga genomes do not contain *dsr* or *sox* genes. Instead, *Ca.* Nitrotoga have *sorAB*, which may enable oxidation of sulfite to sulfate (Fig. 3). Together these results indicate that although sulfur oxidation is an accessory trait of both iron- and nitrite-oxidizing Gallionellaceae, only certain FeOB appear capable of oxidizing S(0) or thiosulfate.

We analyzed the pangenome for signs of organic utilization. Although not widely distributed, the most common genes were for lactate utilization (*lutABCP*) and sugar transport (*msmX, gtsABC*). Only eight *Gallionella* and five *Sideroxydans* genomes, including *Sideroxydans* sp. CL21, have *lutABC* along with the *lutP* lactate permease gene (Fig. 2, Fig. 3, Table S3). Likewise, only six genomes contain *gtsABC* genes for glucose/mannose uptake. None of the NOB contain the *lut* or *gts* genes for organic utilization.

We used BLAST to evaluate the Gallionellaceae genomes for manganese oxidase genes *mcoA*, *moxA*, *mofA*, and *mnxG*. There are a few hits for *mcoA*, *moxA*, and *mofA* genes, but none for *mnxG* (Table S3). Since manganese oxidation activity has not been shown in any of the Gallionellaceae isolates, additional verification is needed to determine whether the genes identified by BLAST are truly Mn oxidases.

Other genes distinct to FeOB, potentially related to iron oxidation

We searched the pangenome for the candidate genes for stalk formation (*sfz/sfb*) identified in the stalk-forming *Ferriphaselus* and Zetaproteobacteria isolates (71, 72). Twelve genomes, restricted to *Gallionella* (9) and *Ferriphaselus* (3) contain the four *sfz/sfb* genes (Fig. 2, Table S3). Thus far, all cultured Gallionellaceae stalk formers belong to these two genera, suggesting stalk formation may be limited and not a trait of *Sideroxydans*.

Using the Anvi'o subset of only genomes >97% complete, we identified several gene clusters that were present and abundant only in *Gallionella* and *Sideroxydans*, but lacked prior connection to an iron-oxidizing lifestyle. These included distinct gene clusters with COG functional annotations for: Cell Wall/Membrane/Envelope Biogenesis, Cytoskeleton formation, Signal Transduction Mechanisms, and Energy Production and Conversion (Table 2, Table S4). Clusters for Cell Wall/Membrane/Envelope Biogenesis may indicate FeOB have specific adaptations for housing *c*-type cytochromes and EET mechanisms in the outer membrane, or to avoid encrustation by iron oxides. Clusters for Energy Production and Conversion included ferredoxin (Fdx) and subunits of the RnfABCDEG complex. The Rnf complex was originally discovered for its role in N fixation, in which it oxidizes NADH and generates reduced ferredoxin that donates electrons to nitrogenase (73). More recent studies have shown Rnf complexes can conserve energy under anaerobic conditions (74–76) and, as a low potential electron donor, ferredoxin can transfer electrons to many metabolic pathways including some that produce secondary metabolites (77). Not all Gallionellaceae with Rnf complex genes have *nifDHK* nitrogenase genes, implying Gallionellaceae Rnf and ferredoxin have functions beyond N fixation. Although their specific function in Gallionellaceae FeOB are unknown, their ubiquity implies utility for FeOB and an area for additional research.

376 **TABLE 2** Gene clusters of interest from the Anvi'o pangenome subset that were present in iron-
377 oxidizing *Gallionella* and *Sideroxydans*, but absent in nitrite-oxidizing *Ca.* Nitrotoga.

COG20 Category	COG20 Function	Gene Cluster ID
Cell wall/ membrane/ envelope biogenesis	Lipid carrier protein ElyC involved in cell wall biogenesis, DUF218 family (ElyC)	GC_00001120
	ABC-type lipoprotein export system, ATPase component (LolD)	GC_00000969
	ADP-heptose synthase, bifunctional sugar kinase/ adenylyltransferase (RfaE)	GC_00001059, GC_00001084
	ADP-heptose:LPS heptosyltransferase (RfaF)	GC_00001100
	Glycosyltransferase involved in cell wall biosynthesis (RfaB)	GC_00001179
	Outer membrane protein TolC	GC_00000022, GC_00000920
	Glutamate racemase (MurI)	GC_00001047
	Murein L,D-transpeptidase YafK	GC_00001108
Cytoskeleton	Cytoskeletal protein CcmA, bactofilin family	GC_00000987
Energy production and conversion	Na+ translocating ferredoxin: NAD+ oxidoreductase RNF, RnfA	GC_00000042
	Na+ translocating ferredoxin: NAD+ oxidoreductase RNF, RnfB	GC_00001082
	Na+ translocating ferredoxin: NAD+ oxidoreductase RNF, RnfC	GC_00001069
	Na+ translocating ferredoxin: NAD+ oxidoreductase RNF, RnfD	GC_00001055
	Na+ translocating ferredoxin: NAD+ oxidoreductase RNF, RnfE	GC_00001071
	Na+ translocating ferredoxin: NAD+ oxidoreductase RNF, RnfG	GC_00001096
	Ferredoxin (Fdx)	GC_00001052
	Cytochrome c-type biogenesis protein CcmH/NrfF	GC_00001058
	Cytochrome c-type biogenesis protein CcmH/NrfG	GC_00001078
Signal transduction mechanisms	PAS domain | GAF domain | HAMP domain | Cyclic di-GMP metabolism protein	GC_00000006
	cAMP-binding domain of CRP or a regulatory subunit of cAMP-dependent protein kinases | Small-conductance mechanosensitive channel MscK	GC_00001152

378 # Discussion

379 The Gallionellaceae family is historically known for its iron-oxidizing members, but
380 recently a new candidate genus of nitrite oxidizers, *Ca.* Nitrotoga, was identified (39).
381 Comparing their genomes to those of FeOB genera has helped identify genes and pathways

related to iron oxidation since *Ca.* Nitrotoga isolates have no documented capacity for that metabolism (39, 40, 42, 43, 45). We resolved the phylogeny of the Gallionellaceae and verified *Ca.* Nitrotoga lacked iron oxidation marker genes. Given separate groups of FeOB and NOB, we used a pangenomic approach to identify shared features of the Gallionellaceae, as well as FeOB-specific genes that may represent novel iron oxidation pathways.

Phylogeny

The Gallionellaceae is composed of four genera: *Gallionella, Sideroxydans*, *Ferriphaselus*, and *Ca.* Nitrotoga, based on a concatenated ribosomal protein tree. In comparison, 16S rRNA phylogeny did a poorer job of resolving these genera, so 16S-based identification should be considered tentative, pending availability of genomes. To facilitate consistent classification, the protein sequences and alignments used here (Fig. 1) are available at (https://figshare.com/projects/Gallionellaceae_Ribosomal_Proteins_for_Concatenated_Tree/157347).

The new phylogeny provides a framework for understanding the diversity and major metabolisms of the Gallionellaceae. They are members of Nitrosomonadales, which contain many chemolithotrophic S and N oxidizers. Like their closest relatives, the Sulfuricellaceae (78), many Gallionellaceae retain the ability to oxidize sulfur (Fig. 3, Fig. S3). The Gallionellaceae tree (Fig. 1) shows a deeply branching split between genera, with each of the two major genera, *Gallionella* and *Sideroxydans*, containing a continuum of diversity. Within the *Gallionella*, the isolates *G. capsiferriformans* ES-2 and *Ferrigenium kumadai* An22 bracket the *Gallionella*, with An22 deeply branching and ES-2 at the crown. *F. kumadai* An22 was originally classified as *Ferrigenium* based on 16S rRNA distance (25). However, our analyses do not show any clear phylogenetic clustering or functional distinction, with which we could draw a line between

Gallionella and *Ferrigenium*. Moreover, the tree topology suggests continued diversification within both *Gallionella* and *Sideroxydans* largely without the formation of subclades that represent distinct niches. There is one subclade of *Sideroxydans* that corresponds to the GTDB genus level designation PALSA-1006 (Fig. 1). However, ANI/AAI results (Table S5) indicate there is not enough diversity within the Gallionellaceae to justify further splitting the four major genera any further. Additionally, we did not detect any obvious functional difference in PALSA-1006. Given our phylogenetic analysis, ANI/AAI, and similar functional profiles, we recommend keeping them within *Sideroxydans*. Based on the above classification scheme, most of the genomes (84 of 103) fall into either *Gallionella* or *Sideroxydans*.

Phylogenetic diversity corresponds to functional diversity that can drive Gallionellaceae success in a variety of environments. Many *Gallionella* and *Sideroxydans* do not appear to be obligate iron oxidizers, and some may not be obligate aerobes. Auxiliary metabolisms for S, N, and C are present to varying degrees throughout the iron-oxidizing genera and are not associated with specific sub-groups. Some FeOB from organic-rich environments, such as *Sideroxydans* sp. CL21, have genes for organoheterotrophy. Other FeOB show metabolic flexibility in additional lithotrophic metabolisms, such as oxidation of S or potentially Mn, elements that often co-occur with Fe in the environment. Some Gallionellaceae may also thrive in oxygen-poor environments by reducing nitrate, although this capability appears rare. Such traits contribute to diversity in the Gallionellaceae FeOB genera, which appear to acquire and/or retain additional energy and nutrient metabolisms to adapt to a range of environments.

Ca. Nitrotoga stands out as an exception within the Gallionellaceae. The pangenome analysis shows that *Ca.* Nitrotoga have distinctive genomic content (Fig. S4). They do not appear to have the capacity for iron oxidation based on available physiological evidence and the

genomic analyses presented here. The similarities in Gallionellaceae FeOB and *Ca*. Nitrotoga electron transport chains enable them to meet the shared challenge of conserving energy from high-potential electron donors. However, *Ca*. Nitrotoga are a distinct clade that appear to have evolved from the FeOB to occupy a nitrite oxidation niche.

Iron oxidation and extracellular electron uptake mechanisms

The Gallionellaceae FeOB genomes encode a wide variety of predicted *c*-type cytochromes. Of these cytochromes, many appear to be associated with the outer membrane, implying a role in extracellular electron transport. Cyc2 is present in the majority of Gallionellaceae FeOB genomes, while multiheme cytochromes (MHC) Mto/Mtr, Uet, and PCC3 are less common, each with different distribution patterns (Fig. 4), suggesting the different cytochromes play distinct roles.

Cyc2 has been shown to oxidize dissolved Fe(II) (27, 32, 37). The monoheme Cyc2 is a small fused cytochrome-porin and since aqueous Fe^{2+} is common to many redox transition zones, it makes sense that most FeOB would retain and use the simplest tool. But in Earth's various environments, iron is largely available as minerals (clays, oxides, sulfides) and also bound to organics (e.g. humic substances). The decaheme MtoA has been shown to play roles in the oxidation of mineral-bound Fe(II), specifically Fe(II) smectite clay (37). As a MHC, MtoA may have multiple benefits that help in oxidizing minerals. MtoA has a large redox potential window (-350 to +30 mV; (31, 60)), which could help with oxidation of solids, like smectite, that also have a range of redox potentials (e.g., −600 to +0 mV for SWa-1 vs. −400 to +400 mV for SWy-2; (79)), which change as mineral-bound iron is oxidized or reduced. Assuming the MtoA structure is similar to MtrA, the ten hemes span the membrane, making a wire that conducts from extracellular substrates to periplasmic proteins (62, 80). The multiple hemes allow for transfer of

multiple electrons at a time (59). Some MAGs with *mtoAB* also encode the extracellular decaheme cytochrome MtrC. In *Shewanella,* the MtrCAB complex requires MtrC to reduce solid minerals (ferrihydrite), while MtrAB alone can only reduce dissolved Fe(III) and electrodes (81–83). Likewise, Gallionellaceae MtrC may help increase interactions with different minerals. Some Gallionellaceae FeOB may retain genes for both Cyc2 and MtoAB (with or without MtrC) to oxidize different Fe(II) substrates in their environments.

Like MtrCAB, the predicted PCC3 complex includes both periplasmic and extracellular MHCs and a porin. A key difference is that the PCC3 cytochromes often have more hemes than MtoA/MtrA and MtrC. The greater number of hemes may serve to store electrons, as in a capacitor. They may also conduct across a greater distance; the PCC3 periplasmic MHC, with 21-27 hemes, is potentially long enough to span the entire periplasm (as noted by Edwards et al., (84)). Intraprotein electron transfer between hemes is rapid (85–87); therefore the periplasm-spanning MHC of PCC3 may allow for faster electron transfer compared to complexes containing smaller periplasmic cytochromes like the monoheme MtoD. The extracellular PCC3 MHC contains between 10 and 35 hemes, which could extend further from the outer membrane compared to MtrC. Not only would this extend the range of electron transfer, but may also be faster than a "wire" of smaller cytochromes (e.g. *Geobacter* hexaheme OmcS (88)). Increasing oxidation rates via larger MHCs would allow FeOB to oxidize substrates faster. Given that Fe(II) is subject to abiotic oxidation under certain conditions and other organisms may compete for EEU, such kinetic advantages would give FeOB a competitive edge.

Conclusions

Gallionellaceae, specifically *Gallionella*, is best known for lithoautotrophically oxidizing iron to make mineral stalks that come together to form microbial mats at groundwater seeps (18,

474 89, 90). Although this may contribute to an impression that the niche was relatively restricted,
475 16S rRNA sequencing of cultures and environmental samples has revealed both the diversity of
476 Gallionellaceae as well as its prevalence across practically any freshwater and some brackish
477 environments where Fe(II) and O_2 meet. The pangenome shows that Gallionellaceae possess
478 metabolic flexibility to use non-iron substrates, notably sulfur, and the MHCs likely also confer
479 further metabolic capabilities that may help them occupy a range of different iron- and mineral-
480 rich niches. Gallionellaceae thrive in aquifers, soil, and wetlands, all of which have substantial
481 mineral content. Thus, the widespread ecological success of Gallionellaceae may well
482 correspond to genomes that encode a range of iron oxidation mechanisms as well as adaptations
483 for varied environments.

484 It is becoming clear that there are multiple ways to oxidize iron, though we have varying
485 levels of evidence for gene/protein function (60, 91, 92). Validating iron oxidation
486 genes/proteins is painstaking work due to challenging cultures, low yield, few genetic systems,
487 and the fact that iron interferes with many molecular extractions and assays. And yet, there are
488 likely even more iron oxidation mechanisms, so we need to be strategic about choosing
489 genes/proteins for deeper characterization. Our pangenome analysis gives a wider view of the
490 distribution and frequency of potentially novel iron oxidation genes, which will help us to
491 prioritize investigations. Furthermore, the varied outer membrane-associated cytochromes inspire
492 us to investigate relationships between structure and function. Why are there so many different
493 multiheme cytochromes? Is there substrate specificity, kinetic advantages, battery-like functions,
494 or some utility we have yet to consider? Addressing these questions will help us understand how
495 these proteins and pathways shape microbial transformations of varied Earth materials.

Methods

Data collection and curation

Gallionellaceae genomes were collected from the National Center for Biotechnology Information (NCBI) Entrez database (93), the Joint Genome Institute Integrated Microbial Genomes (JGI IMG) database (94), and the European Nucleotide Archive (ENA) at EMBL-EBI database (*Sideroxydans* sp. CL21, *Ca.* Nitrotoga fabula KNB, and the "IN" MAGs (17, 43, 95)) (Table S6). We also received non-public genomes from the Ménez Lab at the Université de Paris (3 genomes reconstructed by Aurélien Lecoeuvre from the Carbfix study in Hengill, Iceland (2); metagenomes available at Sequence Read Archive SRR3731039, SRR3731040, SRR4188484, and SRR4188643), and the Banfield Lab at the University of California, Berkeley (3 genomes reconstructed by Alex Probst from Crystal Geyser in Utah, USA (96)) (Table S6). This initial 230-genome dataset included isolate genomes, metagenome assembled genomes (MAGs), and single-cell amplified genomes (SAGs) that were taxonomically classified as members of the Gallionellales order; Gallionellaceae family; or the *Gallionella, Sideroxydans*, *Ferriphaselus*, *Ferrigenium*, or *Ca.* Nitrotoga genera in their respective databases. Duplicate genomes were identified and removed if they had identical accession numbers or their average nucleotide identities (ANI) were 100%. CheckM v1.1.2 (97) was used to assess genome quality. Genomes with lower than 80% completeness and greater than 7% contamination were removed from the dataset. The final filtered dataset, referred to as "the Gallionellaceae" or "the dataset" contained 103 genomes, including six of the Gallionellaceae FeOB isolates (Table S1). The seventh isolate, *Sideroxyarcus emersonii* (26), was not published at the time of our main analysis, but a

supplemental of its key metabolic genes and MHCs (Table S7) shows it has similar patterns to *Sideroxydans*.

Naming conventions

To assign simple, unique names to the metagenomes, codes were appended to genus-level names based on sample location and bin IDs (Table S1, Table S6, Table S8). Isolates retained their own unique names. Organisms that were taxonomically classified in their original databases at the family Gallionellaceae or order Gallionellales were, if possible, classified at lower taxonomic levels using a combination of AAI, 16S rRNA (if available), classification through the Genome Taxonomy Database Toolkit (GTDB-Tk) (98), and placement in the concatenated ribosomal protein tree (Fig. 1 and Fig. 2).

Ecosystem classifications

To assess whether metabolic diversity correlated to ecosystem type, each genome was assigned to an ecosystem based on the Genomes OnLine Database (GOLD) (99) schema which leverages Environmental Ontology (EnvO) classifications (100). A genome's pre-existing classification from IMG was used if available. Genomes without prior classification were categorized based on published descriptions of their sample sites and “habitat” information listed in their database of origin. Based on the GOLD classifications (Table S2), genomes were examined for patterns of correspondence between ecosystems and phylogenetic and/or metabolic diversity.

Calculation of average amino acid and nucleotide identities

Average amino acid identity (AAI) and average nucleotide identities (ANI) were computed to assess the similarity of genomes in the curated data set (Table S5). AAI was

539 calculated using CompareM (101). ANI was calculated using FastANI in Kbase (102). Final AAI
540 and ANI tables were formatted using Microsoft Excel.

541 Tree construction

542 Concatenated ribosomal protein tree

543 A concatenated tree of ribosomal proteins (Fig. 1) was constructed to determine the
544 phylogenetic relationships of genomes in the Gallionellaceae dataset. Two *Sulfuricella* genomes,
545 *Sulfuricella* sp. T08 and *Sulfuricella* 3300027815, where included as an outgroup to root the tree.
546 Use of a *Sulfuricella* outgroup was based on previous literature (103, 104), which identified
547 *Sulfuricella* and other members of the Sulfuricellaceae family as near neighbors of
548 Gallionellaceae. The concatenated sequences were composed of 13 small and large ribosomal
549 proteins (L19, L20, L28, L17, L9_C, S16, L21p, L27, L35p, S11, S20p, S6, S9) present in 94 or
550 more of the 105 genomes including the outgroup. Protein sequences were aligned in Geneious
551 v.10.2.6 (105) using MUSCLE (106). Ends of the alignments were manually trimmed and
552 regions with over 70% gaps were masked, after which sequences were concatenated. The tree
553 was constructed using RAxML-NG v1.0.3 (107) with the maximum likelihood method, LG+G
554 model, and 1000 bootstraps. The final tree was visualized and annotated with iTOL (108).

555 16S rRNA gene tree

556 We constructed a 16S rRNA gene tree (Fig. S1) composed of sequences from our dataset
557 combined with a selection of sequences from the SILVA database to determine how well 16S
558 rRNA resolves Gallionellaceae phylogeny compared to the concatenated ribosomal protein tree.
559 Full length (~1500 bp) 16S rRNA genes were retrieved from 24 of the Gallionellaceae genomes
560 using Anvio's 'anvi-get-sequences-for-hmm-hits' command for "Ribosomal_RNA_16S." These

genes were aligned in SINA (109) along with Gallionellaceae sequences from the Silva database (110) that had >1475 bp and >85-90 sequence quality score. The outgroup is composed of *Thiobacillus*, *Ferritrophicum*, *Sulfuricella*, *Sulfuriferula*, and *Nitrosomonas* sequences acquired from the Silva database. The final alignment contained 965 non-redundant sequences and alignment length was 1500 positions after trimming and masking all sequence gaps greater than 70%. A maximum likelihood tree was constructed using RAxML-NG v1.0.3 (107) with the GTR+G model and 300 bootstraps. Family and genus level classifications from the SILVA database were used to annotate the tree in Iroki (111).

Individual protein trees

Trees for DsrAB (Fig. S3) and Mto/Mtr (Fig. 5) were constructed from Gallionellaceae protein sequences along with reference sequences from NCBI, Loy, et al. and Baker, et al. (57, 69). Sequences were aligned with MUSCLE (106), ends were manually trimmed, and regions with over 70% sequence gaps were masked in Geneious v.10.2.6 (105). For the Dsr tree, DsrA and DsrB sequences were concatenated. Trees were constructed using RAxML-NG v1.0.3 (107) with the LG+G model. Branch support for Mto/Mtr tree is based on 500 bootstraps and support for the DsrAB tree is based on 300 bootstraps. Final trees were visualized and annotated with Iroki (111).

Pangenome analysis

Metabolic gene analysis

We used the Distilled and Refined Annotation of Metabolism (DRAM) v0.0.2 (48) within KBase (102), LithoGenie within MagicLamp (50), and FeGenie (49) to identify key metabolic genes indicative of various oxidation, respiration, and carbon utilization pathways. NCBI

583 BLAST+ (53) was used to identify additional genes for eNOR, cNOR, SorAB, Mn oxidases,
584 LutABCP, and stalk formation. We then analyzed the presence/absence of the metabolic genes
585 and looked for patterns across the concatenated protein tree, between genera, and between FeOB
586 versus NOB.

587 **Multiheme cytochrome analysis**

588 To identify potential *c*-type cytochromes we used a modified heme counter script (54) to
589 search for CXXCH, CXXXCH and CXXXXCH motifs within the protein sequences of each
590 genome. The search identified 5,929 protein sequences with one or more $CX_{2\text{-}4}CH$-motifs. To
591 determine which protein sequences were shared between genomes, sequences were clustered
592 using MMSeqs2 (112) with coverage mode 0 for bidirectional coverage of at least 80% of the
593 query and target sequences. Several clusters of interest were identified based on either the
594 number of $CX_{2\text{-}4}CH$-motifs in each sequence or the relative abundance of FeOB sequences in the
595 cluster. Querying with BLASTp (52) against the Uniprot (113) database was used to classify
596 sequences from clusters of interest thereby identifying clusters of predicted *c*-type cytochromes.
597 Isolate sequences were used as representative sequences for cluster classification. If a cluster did
598 not contain an isolate sequence, a consensus classification was used. The subcellular localization
599 of proteins was predicted using a combination of PSORTb v3.0.3 (114) and LocTree3 (115).
600 Some MHCs were predicted to be part of Mto, PCC3, or Uet porin-cytochrome
601 complexes. Therefore, we wanted to determine if the genes for these MHCs were colocalized in
602 their respective genomes with genes for β-barrel porins, periplasmic proteins, and inner
603 membrane proteins previously identified in the literature (38, 61). We searched for the associated
604 genes using BLASTp and amino acid reference sequences from *S. lithotrophicus* ES-1 (MtoB,
605 MtoD, CymA), *Gallionella* AHS-4737 (MtoC), and *Ca.* Tenderia electrophaga

606 (UetBCDEFGHI). The locus tags of BLASTp hits were then compared to locus tags of the
607 MHCs to evaluate synteny and colocalization. The same method was used to determine if
608 diheme *c*-type cytochromes from MMseqs2 cluster 446 which includes Slit_1324 were
609 colocalized with a cytochrome b (Slit_1321), hypothetical extracellular protein (Slit_1322),
610 monoheme cytochrome class I (Slit_1323), and molecular chaperone Hsp33 (Slit_1325).

611 **PCC3 modeling**

612 To model predicted PCC3 proteins, we used ColabFold: AlphaFold2 using MMseqs2
613 (116). Setting included using MSA mode "MMseqs2 (UniRef+environmental)," pair mode
614 "unpaired+paired," protein structure prediction with "AlphaFold2-ptm," and complex prediction
615 with "AlphaFold-multimer-v2" (117, 118). The best scoring model was rendered in PyMol
616 v2.5.4 (119).

617 **Anvi'o subset analysis**

618 We used the Anvi'o v7 (54, 56) to build a pangenome database of all *Gallionella* (16),
619 *Sideroxydans* (15), and *Ca.* Nitrotoga (6) genomes that were over 97% complete (Fig. S4) to
620 analyze for additional genes important to FeOB lifestyles. Genes were clustered within the
621 Anvi'o pangenome using a min-bit parameter of 0.5 and an mcl inflation parameter of 2. The
622 Anvi'o pangenome was used to compare gene clusters across the dataset and to bin: 1) near-core
623 (found in >85% of genomes), 2) accessory (found in >1 but <85% of genomes), and 3) strain
624 specific (found in a single genome) sets of gene clusters. Gene annotations were assigned in
625 Anvi'o using Prodigal (120) and functional annotations for Anvi'o gene clusters were assigned
626 using the NCBI's Database of Clusters of Orthologous Genes (COGs) (121, 122). Data tables of
627 the binned Anvi'o gene clusters were analyzed to identify gene clusters found in the near-core
628 genomes of *Gallionella* and *Sideroxydans* but absent in *Ca.* Nitrotoga.

Acknowledgements

This research was funded by the National Science Foundation (EAR-1833525 to C.S.C. and S.W.P., MCB-1817651 to C.S.C.) and the Office of Naval Research (N00014-17-1-2640 C.S.C.). R. H. was also supported by fellowships from University of Delaware Graduate College and the Microbiology Program/Unidel Foundation. Support from the University of Delaware Center for Bioinformatics and Computational Biology Core Facility (RRID:SCR_017696) including use of the BIOMIX compute cluster was made possible through funding from Delaware INBRE (NIH P20GM103446), the State of Delaware, and the Delaware Biotechnology Institute.

We thank Aurélien Lecoeuvre, Emmanuelle Gérard, Bénédicte Ménez, Alex Probst, and Jill Banfield for allowing us to use unpublished genomes from their private collections; and all those who granted us permission to use their publically available, unpublished genomes from the NCBI and IMG databases (Table S1, Table S6).

We declare that we have no conflicts of interest.

References

1. Emerson D, Fleming EJ, McBeth JM. 2010. Iron-Oxidizing Bacteria: An Environmental and Genomic Perspective. Annu Rev Microbiol 64:561–583.

2. Trias R, Ménez B, le Campion P, Zivanovic Y, Lecourt L, Lecoeuvre A, Schmitt-Kopplin P, Uhl J, Gislason SR, Alfreðsson HA, Mesfin KG, Snæbjörnsdóttir SÓ, Aradóttir ES, Gunnarsson I, Matter JM, Stute M, Oelkers EH, Gérard E. 2017. High reactivity of deep biota under anthropogenic CO2 injection into basalt. Nat Commun 8:1063.

3. Jewell TNM, Karaoz U, Brodie EL, Williams KH, Beller HR. 2016. Metatranscriptomic evidence of pervasive and diverse chemolithoautotrophy relevant to C, S, N and Fe cycling in a shallow alluvial aquifer. 9. The ISME Journal 10:2106–2117.

4. Emerson D, Moyer CL. 2002. Neutrophilic Fe-Oxidizing Bacteria Are Abundant at the Loihi Seamount Hydrothermal Vents and Play a Major Role in Fe Oxide Deposition. Applied and Environmental Microbiology 68:3085–3093.

5. Emerson D, Vet WD. 2015. The Role of FeOB in Engineered Water Ecosystems: A Review. Journal AWWA 107:E47–E57.

6. Wang J, Sickinger M, Ciobota V, Herrmann M, Rasch H, Rösch P, Popp J, Küsel K. 2014. Revealing the microbial community structure of clogging materials in dewatering wells differing in physico-chemical parameters in an open-cast mining area. Water Research 63:222–233.

662 7. Kato S, Krepski S, Chan C, Itoh T, Ohkuma M. 2014. Ferriphaselus amnicola gen. nov., sp.
663 nov., a neutrophilic, stalk-forming, iron-oxidizing bacterium isolated from an iron-rich
664 groundwater seep. International Journal of Systematic and Evolutionary Microbiology
665 64:921–925.

666 8. Fabisch M, Beulig F, Akob DM, Küsel K. 2013. Surprising abundance of Gallionella-
667 related iron oxidizers in creek sediments at pH 4.4 or at high heavy metal concentrations.
668 Front Microbiol 4.

669 9. Fabisch M, Freyer G, Johnson CA, Büchel G, Akob DM, Neu TR, Küsel K. 2016.
670 Dominance of 'Gallionella capsiferriformans' and heavy metal association with
671 Gallionella-like stalks in metal-rich pH 6 mine water discharge. Geobiology 14:68–90.

672 10. Weiss JV, Rentz JA, Plaia T, Neubauer SC, Merrill-Floyd M, Lilburn T, Bradburne C,
673 Megonigal JP, Emerson D. 2007. Characterization of Neutrophilic Fe(II)-Oxidizing
674 Bacteria Isolated from the Rhizosphere of Wetland Plants and Description of
675 Ferritrophicum radicicola gen. nov. sp. nov., and Sideroxydans paludicola sp. nov.
676 Geomicrobiology Journal 24:559–570.

677 11. Lüdecke C, Reiche M, Eusterhues K, Nietzsche S, Küsel K. 2010. Acid-tolerant
678 microaerophilic Fe(II)-oxidizing bacteria promote Fe(III)-accumulation in a fen: Acid-
679 tolerant Fe(II)-oxidizers in a fen. Environmental Microbiology 12:2814–2825.

680 12. Buongiorno J, Herbert LC, Wehrmann LM, Michaud AB, Laufer K, Røy H, Jørgensen BB,
681 Szynkiewicz A, Faiia A, Yeager KM, Schindler K, Lloyd KG. 2019. Complex Microbial

682 Communities Drive Iron and Sulfur Cycling in Arctic Fjord Sediments. Appl Environ
683 Microbiol 85:e00949-19, /aem/85/14/AEM.00949-19.atom.

684 13. Patzner MS, Logan M, McKenna AM, Young RB, Zhou Z, Joss H, Mueller CW, Hoeschen
685 C, Scholten T, Straub D, Kleindienst S, Borch T, Kappler A, Bryce C. 2022. Microbial iron
686 cycling during palsa hillslope collapse promotes greenhouse gas emissions before complete
687 permafrost thaw. 1. Commun Earth Environ 3:1–14.

688 14. Neubauer SC, Emerson D, Megonigal JP. 2002. Life at the Energetic Edge: Kinetics of
689 Circumneutral Iron Oxidation by Lithotrophic Iron-Oxidizing Bacteria Isolated from the
690 Wetland-Plant Rhizosphere. Applied and Environmental Microbiology 68:3988–3995.

691 15. de Vet W w. j. m., Dinkla I j. t., Abbas B a., Rietveld L c., van Loosdrecht M c. m. 2012.
692 Gallionella spp. in trickling filtration of subsurface aerated and natural groundwater.
693 Biotechnology and Bioengineering 109:904–912.

694 16. Eichinger S, Boch R, Leis A, Koraimann G, Grengg C, Domberger G, Nachtnebel M,
695 Schwab C, Dietzel M. 2020. Scale deposits in tunnel drainage systems – A study on fabrics
696 and formation mechanisms. Science of The Total Environment 718:137140.

697 17. Bethencourt L, Bochet O, Farasin J, Aquilina L, Borgne TL, Quaiser A, Biget M, Michon-
698 Coudouel S, Labasque T, Dufresne A. 2020. Genome reconstruction reveals distinct
699 assemblages of Gallionellaceae in surface and subsurface redox transition zones. FEMS
700 Microbiol Ecol 96.

18. Emerson D, Revsbech NP. 1994. Investigation of an Iron-Oxidizing Microbial Mat Community Located near Aarhus, Denmark: Field Studies. Applied and Environmental Microbiology 60:4022–4031.

19. Kappler A, Bryce C. 2017. Cryptic biogeochemical cycles: unravelling hidden redox reactions. Environmental Microbiology 19:842–846.

20. Ehrenberg C. 1838. Die infusionsthierchen Als vollkommene organismen. Leipzig: Leopold Voss.

21. Ghiorse WC. 1984. Biology of iron- and manganese-depositing bacteria. Annual Review of Microbiology 38:515–550.

22. Hallbeck L, Pedersen K. 1991. Autotrophic and mixotrophic growth of Gallionella ferruginea. Microbiology, 137:2657–2661.

23. Krepski ST, Hanson TE, Chan CS. 2012. Isolation and characterization of a novel biomineral stalk-forming iron-oxidizing bacterium from a circumneutral groundwater seep: A novel stalk-forming Fe-oxidizing bacterium. Environmental Microbiology 14:1671–1680.

24. Emerson D, Moyer C. 1997. Isolation and Characterization of Novel Iron-Oxidizing Bacteria That Grow at Circumneutral pH. Applied and Environmental Microbiology 63:9.

25. Khalifa A, Nakasuji Y, Saka N, Honjo H, Asakawa S, Watanabe T. 2018. Ferrigenium kumadai gen. nov., sp. nov., a microaerophilic iron-oxidizing bacterium isolated from a

720 paddy field soil. International Journal of Systematic and Evolutionary Microbiology
721 68:2587–2592.

722 26. Kato S, Itoh T, Iino T, Ohkuma M. 2022. Sideroxyarcus emersonii gen. nov. sp. nov., a
723 neutrophilic, microaerobic iron- and thiosulfate-oxidizing bacterium isolated from iron-rich
724 wetland sediment. International Journal of Systematic and Evolutionary Microbiology 72.

725 27. Zhou N, Keffer JL, Polson SW, Chan CS. 2022. Unraveling Fe(II)-Oxidizing Mechanisms
726 in a Facultative Fe(II) Oxidizer, Sideroxydans lithotrophicus Strain ES-1, via Culturing,
727 Transcriptomics, and Reverse Transcription-Quantitative PCR. Applied and Environmental
728 Microbiology 88:e01595-21.

729 28. Cooper RE, Finck J, Chan C, Küsel K. 2023. Mixotrophy broadens the ecological niche
730 range of the iron oxidizer Sideroxydans sp. CL21 isolated from an iron-rich peatland.
731 FEMS Microbiology Ecology fiac156.

732 29. Huang Y-M, Jakus N, Straub D, Konstantinidis KT, Blackwell N, Kappler A, Kleindienst
733 S. 2022. 'Candidatus ferrigenium straubiae' sp. nov., 'Candidatus ferrigenium bremense'
734 sp. nov., 'Candidatus ferrigenium altingense' sp. nov., are autotrophic Fe(II)-oxidizing
735 bacteria of the family Gallionellaceae. Systematic and Applied Microbiology 45:126306.

736 30. Straub KL, Benz M, Schink B, Widdel F. 1996. Anaerobic, nitrate-dependent microbial
737 oxidation of ferrous iron. Applied and Environmental Microbiology 62:1458–1460.

738 31. Liu J, Wang Z, Belchik SM, Edwards MJ, Liu C, Kennedy DW, Merkley ED, Lipton MS,
739 Butt JN, Richardson DJ, Zachara JM, Fredrickson JK, Rosso KM, Shi L. 2012.
740 Identification and Characterization of MtoA: A Decaheme c-Type Cytochrome of the

Neutrophilic Fe(II)-Oxidizing Bacterium Sideroxydans lithotrophicus ES-1. Front Microbio 3.

32. Keffer JL, McAllister SM, Garber AI, Hallahan BJ, Sutherland MC, Rozovsky S, Chan CS. 2021. Iron Oxidation by a Fused Cytochrome-Porin Common to Diverse Iron-Oxidizing Bacteria. mBio 0:e01074-21.

33. McAllister SM, Polson SW, Butterfield DA, Glazer BT, Sylvan JB, Chan CS. 2020. Validating the Cyc2 Neutrophilic Iron Oxidation Pathway Using Meta-omics of *Zetaproteobacteria* Iron Mats at Marine Hydrothermal Vents. mSystems 5:e00553-19, /msystems/5/1/msys.00553-19.atom.

34. Jiao Y, Newman DK. 2007. The pio Operon Is Essential for Phototrophic Fe(II) Oxidation in Rhodopseudomonas palustris TIE-1. Journal of Bacteriology 189:1765–1773.

35. Bose A, Gardel EJ, Vidoudez C, Parra EA, Girguis PR. 2014. Electron uptake by iron-oxidizing phototrophic bacteria. Nat Commun 5:3391.

36. Beliaev AS, Saffarini DA. 1998. Shewanella putrefaciens mtrB Encodes an Outer Membrane Protein Required for Fe(III) and Mn(IV) Reduction. Journal of Bacteriology 180:6292–6297.

37. Zhou N, Kupper RJ, Catalano JG, Thompson A, Chan CS. 2022. Biological Oxidation of Fe(II)-Bearing Smectite by Microaerophilic Iron Oxidizer Sideroxydans lithotrophicus Using Dual Mto and Cyc2 Iron Oxidation Pathways. Environ Sci Technol https://doi.org/10.1021/acs.est.2c05142.

38. He S, Barco RA, Emerson D, Roden EE. 2017. Comparative Genomic Analysis of Neutrophilic Iron(II) Oxidizer Genomes for Candidate Genes in Extracellular Electron Transfer. Front Microbiol 8.

39. Alawi M, Lipski A, Sanders T, Eva-Maria-Pfeiffer, Spieck E. 2007. Cultivation of a novel cold-adapted nitrite oxidizing betaproteobacterium from the Siberian Arctic. 3. The ISME Journal 1:256–264.

40. Ishii K, Fujitani H, Soh K, Nakagawa T, Takahashi R, Tsuneda S. 2017. Enrichment and Physiological Characterization of a Cold-Adapted Nitrite-Oxidizing Nitrotoga sp. from an Eelgrass Sediment. Applied and Environmental Microbiology 83:e00549-17, /aem/83/14/e00549-17.atom.

41. Podowski JC, Paver SF, Newton RJ, Coleman ML. 2022. Genome Streamlining, Proteorhodopsin, and Organic Nitrogen Metabolism in Freshwater Nitrifiers. mBio 13:e02379-21.

42. Boddicker AM, Mosier AC. 2018. Genomic profiling of four cultivated Candidatus Nitrotoga spp. predicts broad metabolic potential and environmental distribution. The ISME Journal 12:2864–2882.

43. Kitzinger K, Koch H, Lücker S, Sedlacek CJ, Herbold C, Schwarz J, Daebeler A, Mueller AJ, Lukumbuzya M, Romano S, Leisch N, Karst SM, Kirkegaard R, Albertsen M, Nielsen PH, Wagner M, Daims H. 2018. Characterization of the First " *Candidatus* Nitrotoga" Isolate Reveals Metabolic Versatility and Separate Evolution of Widespread Nitrite-Oxidizing Bacteria. mBio 9:e01186-18, /mbio/9/4/mBio.01186-18.atom.

44. Lücker S, Schwarz J, Gruber-Dorninger C, Spieck E, Wagner M, Daims H. 2015. Nitrotoga -like bacteria are previously unrecognized key nitrite oxidizers in full-scale wastewater treatment plants. 3. The ISME Journal 9:708–720.

45. Ishii K, Fujitani H, Sekiguchi Y, Tsuneda S. 2020. Physiological and genomic characterization of a new 'Candidatus Nitrotoga' isolate. Environmental Microbiology 22.

46. Daims H, Lücker S, Wagner M. 2016. A New Perspective on Microbes Formerly Known as Nitrite-Oxidizing Bacteria. Trends in Microbiology 24:699–712.

47. Ivanova N, Tringe SG, Liolios K, Liu W-T, Morrison N, Hugenholtz P, Kyrpides NC. 2010. A call for standardized classification of metagenome projects. Environmental Microbiology 12:1803–1805.

48. Shaffer M, Borton MA, McGivern BB, Zayed AA, La Rosa SL, Solden LM, Liu P, Narrowe AB, Rodríguez-Ramos J, Bolduc B, Gazitúa MC, Daly RA, Smith GJ, Vik DR, Pope PB, Sullivan MB, Roux S, Wrighton KC. 2020. DRAM for distilling microbial metabolism to automate the curation of microbiome function. Nucleic Acids Res 48:8883–8900.

49. Garber AI, Nealson KH, Okamoto A, McAllister SM, Chan CS, Barco RA, Merino N. 2020. FeGenie: A Comprehensive Tool for the Identification of Iron Genes and Iron Gene Neighborhoods in Genome and Metagenome Assemblies. Frontiers in Microbiology 11.

50. Garber AI. 2020. MagicLamp: toolkit for annotation of 'omics datasets using curated HMM sets (2020: MagicLamp). GitHub repository. https://github.com/Arkadiy-Garber/MagicLamp.

803 51. McAllister SM. 2016. Heme Counter. GitHub repository.
804 https://github.com/seanmcallister/heme_counter.

805 52. Altschul SF, Gish W, Miller W, Myers EW, Lipman DJ. 1990. Basic local alignment search
806 tool. J Mol Biol 215:403–410.

807 53. Camacho C, Coulouris G, Avagyan V, Ma N, Papadopoulos J, Bealer K, Madden TL. 2009.
808 BLAST+: architecture and applications. BMC Bioinformatics 10:421.

809 54. Eren AM, Esen ÖC, Quince C, Vineis JH, Morrison HG, Sogin ML, Delmont TO. 2015.
810 Anvi'o: an advanced analysis and visualization platform for 'omics data. PeerJ 3:e1319.

811 55. Shaiber A, Willis AD, Delmont TO, Roux S, Chen L-X, Schmid AC, Yousef M, Watson
812 AR, Lolans K, Esen ÖC, Lee STM, Downey N, Morrison HG, Dewhirst FE, Mark Welch
813 JL, Eren AM. 2020. Functional and genetic markers of niche partitioning among enigmatic
814 members of the human oral microbiome. Genome Biology 21:292.

815 56. Eren AM, Kiefl E, Shaiber A, Veseli I, Miller SE, Schechter MS, Fink I, Pan JN, Yousef
816 M, Fogarty EC, Trigodet F, Watson AR, Esen ÖC, Moore RM, Clayssen Q, Lee MD,
817 Kivenson V, Graham ED, Merrill BD, Karkman A, Blankenberg D, Eppley JM, Sjödin A,
818 Scott JJ, Vázquez-Campos X, McKay LJ, McDaniel EA, Stevens SLR, Anderson RE,
819 Fuessel J, Fernandez-Guerra A, Maignien L, Delmont TO, Willis AD. 2021. Community-
820 led, integrated, reproducible multi-omics with anvi'o. 1. Nature Microbiology 6:3–6.

821 57. Baker IR, Conley BE, Gralnick JA, Girguis PR. 2022. Evidence for Horizontal and Vertical
822 Transmission of Mtr-Mediated Extracellular Electron Transfer among the Bacteria. mBio
823 https://doi.org/10.1128/mbio.02904-21.

824 58. Ross DE, Flynn JM, Baron DB, Gralnick JA, Bond DR. 2011. Towards Electrosynthesis in
825 Shewanella: Energetics of Reversing the Mtr Pathway for Reductive Metabolism. PLOS
826 ONE 6:e16649.

827 59. Salgueiro CA, Dantas JM. 2016. Multiheme Cytochromes, 1st ed. Springer Berlin
828 Heidelberg, Berlin, Heidelberg. http://link.springer.com/10.1007/978-3-642-44961-1.

829 60. Paquete CM, Morgado L, Salgueiro CA, Louro RO. 2022. Molecular Mechanisms of
830 Microbial Extracellular Electron Transfer: The Importance of Multiheme Cytochromes. 6.
831 Frontiers in Bioscience-Landmark 27:174.

832 61. Eddie BJ, Bird LJ, Pelikan C, Mussmann M, Martínez-Pérez C, Pinamang P, Malanoski
833 AP, Glaven SM. 2022. Conservation of Energetic Pathways for Electroautotrophy in the
834 Uncultivated Candidate Order Tenderiales. mSphere 0:e00223-22.

835 62. Edwards MJ, White GF, Butt JN, Richardson DJ, Clarke TA. 2020. The Crystal Structure
836 of a Biological Insulated Transmembrane Molecular Wire. Cell 181:665-673.e10.

837 63. Beckwith CR, Edwards MJ, Lawes M, Shi L, Butt JN, Richardson DJ, Clarke TA. 2015.
838 Characterization of MtoD from Sideroxydans lithotrophicus: a cytochrome c electron
839 shuttle used in lithoautotrophic growth. Frontiers in Microbiology 6.

840 64. Ducluzeau A-L, Ouchane S, Nitschke W. 2008. The cbb3 Oxidases Are an Ancient
841 Innovation of the Domain Bacteria. Molecular Biology and Evolution 25:1158–1166.

842 65. Trojan D, Garcia-Robledo E, Meier DV, Hausmann B, Revsbech NP, Eichorst SA,
843 Woebken D. 2021. Microaerobic Lifestyle at Nanomolar O2 Concentrations Mediated by

844 Low-Affinity Terminal Oxidases in Abundant Soil Bacteria. mSystems
845 https://doi.org/10.1128/mSystems.00250-21.

846 66. Badger MR, Bek EJ. 2008. Multiple Rubisco forms in proteobacteria: their functional
847 significance in relation to CO2 acquisition by the CBB cycle. J Exp Bot 59:1525–1541.

848 67. Griesbeck C, Schütz M, Schödl T, Bathe S, Nausch L, Mederer N, Vielreicher M, Hauska
849 G. 2002. Mechanism of Sulfide-Quinone Reductase Investigated Using Site-Directed
850 Mutagenesis and Sulfur Analysis. Biochemistry 41:11552–11565.

851 68. Marcia M, Ermler U, Peng G, Michel H. 2009. The structure of Aquifex aeolicus
852 sulfide:quinone oxidoreductase, a basis to understand sulfide detoxification and respiration.
853 Proceedings of the National Academy of Sciences 106:9625–9630.

854 69. Loy A, Duller S, Baranyi C, Mußmann M, Ott J, Sharon I, Béjà O, Le Paslier D, Dahl C,
855 Wagner M. 2009. Reverse dissimilatory sulfite reductase as phylogenetic marker for a
856 subgroup of sulfur-oxidizing prokaryotes. Environmental Microbiology 11:289–299.

857 70. Müller AL, Kjeldsen KU, Rattei T, Pester M, Loy A. 2015. Phylogenetic and
858 environmental diversity of DsrAB-type dissimilatory (bi)sulfite reductases. 5. ISME J
859 9:1152–1165.

860 71. Kato S, Ohkuma M, Powell DH, Krepski ST, Oshima K, Hattori M, Shapiro N, Woyke T,
861 Chan CS. 2015. Comparative Genomic Insights into Ecophysiology of Neutrophilic,
862 Microaerophilic Iron Oxidizing Bacteria. Front Microbiol 6.

863 72. Koeksoy E, Bezuidt OM, Bayer T, Chan CS, Emerson D. 2021. Zetaproteobacteria Pan-
864 Genome Reveals Candidate Gene Cluster for Twisted Stalk Biosynthesis and Export. Front
865 Microbiol 12:1374.

866 73. Schmehl M, Jahn A, Meyer zu Vilsendorf A, Hennecke S, Masepohl B, Schuppler M,
867 Marxer M, Oelze J, Klipp W. 1993. Identification of a new class of nitrogen fixation genes
868 in Rhodobacter capsalatus: a putative membrane complex involved in electron transport to
869 nitrogenase. Molec Gen Genet 241:602–615.

870 74. Tremblay P-L, Zhang T, Dar SA, Leang C, Lovley DR. 2012. The Rnf Complex of
871 Clostridium ljungdahlii Is a Proton-Translocating Ferredoxin:NAD+ Oxidoreductase
872 Essential for Autotrophic Growth. mBio 4:e00406-12.

873 75. Downing BE, Gupta D, Nayak DD. 2022. The dual role of a multi-heme cytochrome in
874 methanogenesis: MmcA is important for energy conservation and carbon metabolism in
875 Methanosarcina acetivorans. bioRxiv https://doi.org/10.1101/2022.07.20.500911.

876 76. Liu Y, Chen H, Van Treuren W, Hou B-H, Higginbottom SK, Dodd D. 2022. Clostridium
877 sporogenes uses reductive Stickland metabolism in the gut to generate ATP and produce
878 circulating metabolites. 5. Nat Microbiol 7:695–706.

879 77. Child SA, Bradley JM, Pukala TL, Svistunenko DA, Le Brun NE, Bell SG. 2018. Electron
880 transfer ferredoxins with unusual cluster binding motifs support secondary metabolism in
881 many bacteria. Chem Sci 9:7948–7957.

78. Watanabe T, Kojima H. 2019. Sulfuricella, p. 1–6. *In* Whitman, WB, Rainey, F, Kämpfer, P, Trujillo, M, Chun, J, DeVos, P, Hedlund, B, Dedysh, S (eds.), Bergey's Manual of Systematics of Archaea and Bacteria, 1st ed. Wiley.

79. Gorski CA, Klüpfel LE, Voegelin A, Sander M, Hofstetter TB. 2013. Redox Properties of Structural Fe in Clay Minerals: 3. Relationships between Smectite Redox and Structural Properties. Environ Sci Technol 47:13477–13485.

80. Gupta D, Sutherland MC, Rengasamy K, Meacham JM, Kranz RG, Bose A. 2019. Photoferrotrophs Produce a PioAB Electron Conduit for Extracellular Electron Uptake. mBio 10:e02668-19.

81. Coursolle D, Baron DB, Bond DR, Gralnick JA. 2010. The Mtr Respiratory Pathway Is Essential for Reducing Flavins and Electrodes in Shewanella oneidensis. Journal of Bacteriology 192:467–474.

82. Beliaev AS, Saffarini DA, McLaughlin JL, Hunnicutt D. 2001. MtrC, an outer membrane decahaem c cytochrome required for metal reduction in Shewanella putrefaciens MR-1. Molecular Microbiology 39:722–730.

83. Gorby YA, Yanina S, McLean JS, Rosso KM, Moyles D, Dohnalkova A, Beveridge TJ, Chang IS, Kim BH, Kim KS, Culley DE, Reed SB, Romine MF, Saffarini DA, Hill EA, Shi L, Elias DA, Kennedy DW, Pinchuk G, Watanabe K, Ishii S, Logan B, Nealson KH, Fredrickson JK. 2006. Electrically conductive bacterial nanowires produced by Shewanella oneidensis strain MR-1 and other microorganisms. Proceedings of the National Academy of Sciences 103:11358–11363.

903 84. Edwards MJ, Richardson DJ, Paquete CM, Clarke TA. 2020. Role of multiheme
904 cytochromes involved in extracellular anaerobic respiration in bacteria. Protein Science
905 29:830–842.

906 85. Richardson DJ, Butt JN, Fredrickson JK, Zachara JM, Shi L, Edwards MJ, White G, Baiden
907 N, Gates AJ, Marritt SJ, Clarke TA. 2012. The 'porin–cytochrome' model for microbe-to-
908 mineral electron transfer. Molecular Microbiology 85:201–212.

909 86. White GF, Shi Z, Shi L, Wang Z, Dohnalkova AC, Marshall MJ, Fredrickson JK, Zachara
910 JM, Butt JN, Richardson DJ, Clarke TA. 2013. Rapid electron exchange between surface-
911 exposed bacterial cytochromes and Fe(III) minerals. Proceedings of the National Academy
912 of Sciences 110:6346–6351.

913 87. van Wonderen JH, Adamczyk K, Wu X, Jiang X, Piper SEH, Hall CR, Edwards MJ, Clarke
914 TA, Zhang H, Jeuken LJC, Sazanovich IV, Towrie M, Blumberger J, Meech SR, Butt JN.
915 2021. Nanosecond heme-to-heme electron transfer rates in a multiheme cytochrome
916 nanowire reported by a spectrally unique His/Met-ligated heme. Proceedings of the
917 National Academy of Sciences 118:e2107939118.

918 88. Wang F, Gu Y, O'Brien JP, Yi SM, Yalcin SE, Srikanth V, Shen C, Vu D, Ing NL,
919 Hochbaum AI, Egelman EH, Malvankar NS. 2019. Structure of Microbial Nanowires
920 Reveals Stacked Hemes that Transport Electrons over Micrometers. Cell 177:361-369.e10.

921 89. Chan CS, McAllister SM, Leavitt AH, Glazer BT, Krepski ST, Emerson D. 2016. The
922 Architecture of Iron Microbial Mats Reflects the Adaptation of Chemolithotrophic Iron
923 Oxidation in Freshwater and Marine Environments. Front Microbiol 7.

90. Hallbeck L, Pedersen K. 2014. The Family Gallionellaceae, p. 853–858. *In* Rosenberg, E, DeLong, EF, Lory, S, Stackebrandt, E, Thompson, F (eds.), The Prokaryotes: Alphaproteobacteria and Betaproteobacteria. Springer, Berlin, Heidelberg.

91. Hedrich S, Schlömann M, Johnson DB. 2011. The iron-oxidizing proteobacteria. Microbiology 157:1551–1564.

92. Ilbert M, Bonnefoy V. 2013. Insight into the evolution of the iron oxidation pathways. Biochimica et Biophysica Acta (BBA) - Bioenergetics 1827:161–175.

93. Geer LY, Marchler-Bauer A, Geer RC, Han L, He J, He S, Liu C, Shi W, Bryant SH. 2010. The NCBI BioSystems database. Nucleic Acids Res 38:D492–D496.

94. Chen I-MA, Chu K, Palaniappan K, Ratner A, Huang J, Huntemann M, Hajek P, Ritter S, Varghese N, Seshadri R, Roux S, Woyke T, Eloe-Fadrosh EA, Ivanova NN, Kyrpides NC. 2021. The IMG/M data management and analysis system v.6.0: new tools and advanced capabilities. Nucleic Acids Research 49:D751–D763.

95. Cooper RE, Wegner C-E, McAllister SM, Shevchenko O, Chan CS, Küsel K. 2020. Draft Genome Sequence of *Sideroxydans* sp. Strain CL21, an Fe(II)-Oxidizing Bacterium. Microbiol Resour Announc 9:e01444-19.

96. Probst AJ, Ladd B, Jarett JK, Geller-McGrath DE, Sieber CMK, Emerson JB, Anantharaman K, Thomas BC, Malmstrom RR, Stieglmeier M, Klingl A, Woyke T, Ryan MC, Banfield JF. 2018. Differential depth distribution of microbial function and putative symbionts through sediment-hosted aquifers in the deep terrestrial subsurface. Nat Microbiol 3:328–336.

945 97. Parks DH, Imelfort M, Skennerton CT, Hugenholtz P, Tyson GW. 2015. CheckM:
946 assessing the quality of microbial genomes recovered from isolates, single cells, and
947 metagenomes. Genome Res 25:1043–1055.

948 98. Chaumeil P-A, Mussig AJ, Hugenholtz P, Parks DH. 2020. GTDB-Tk: a toolkit to classify
949 genomes with the Genome Taxonomy Database. Bioinformatics 36:1925–1927.

950 99. Mukherjee S, Stamatis D, Bertsch J, Ovchinnikova G, Sundaramurthi JC, Lee J,
951 Kandimalla M, Chen I-MA, Kyrpides NC, Reddy TBK. 2021. Genomes OnLine Database
952 (GOLD) v.8: overview and updates. Nucleic Acids Research 49:D723–D733.

953 100. Buttigieg PL, Morrison N, Smith B, Mungall CJ, Lewis SE, the ENVO Consortium. 2013.
954 The environment ontology: contextualising biological and biomedical entities. Journal of
955 Biomedical Semantics 4:43.

956 101. Parks D. 2014. CompareM. Github repository. https://github.com/dparks1134/CompareM.

957 102. Arkin AP, Cottingham RW, Henry CS, Harris NL, Stevens RL, Maslov S, Dehal P, Ware
958 D, Perez F, Canon S, Sneddon MW, Henderson ML, Riehl WJ, Murphy-Olson D, Chan SY,
959 Kamimura RT, Kumari S, Drake MM, Brettin TS, Glass EM, Chivian D, Gunter D, Weston
960 DJ, Allen BH, Baumohl J, Best AA, Bowen B, Brenner SE, Bun CC, Chandonia J-M, Chia
961 J-M, Colasanti R, Conrad N, Davis JJ, Davison BH, DeJongh M, Devoid S, Dietrich E,
962 Dubchak I, Edirisinghe JN, Fang G, Faria JP, Frybarger PM, Gerlach W, Gerstein M,
963 Greiner A, Gurtowski J, Haun HL, He F, Jain R, Joachimiak MP, Keegan KP, Kondo S,
964 Kumar V, Land ML, Meyer F, Mills M, Novichkov PS, Oh T, Olsen GJ, Olson R, Parrello
965 B, Pasternak S, Pearson E, Poon SS, Price GA, Ramakrishnan S, Ranjan P, Ronald PC,

966 Schatz MC, Seaver SMD, Shukla M, Sutormin RA, Syed MH, Thomason J, Tintle NL,
967 Wang D, Xia F, Yoo H, Yoo S, Yu D. 2018. KBase: The United States Department of
968 Energy Systems Biology Knowledgebase. 7. Nature Biotechnology 36:566–569.

969 103. Watanabe T, Kojima H, Fukui M. 2015. Sulfuriferula multivorans gen. nov., sp. nov.,
970 isolated from a freshwater lake, reclassification of 'Thiobacillus plumbophilus' as
971 Sulfuriferula plumbophilus sp. nov., and description of Sulfuricellaceae fam. nov. and
972 Sulfuricellales ord. nov. International Journal of Systematic and Evolutionary
973 Microbiology, 65:1504–1508.

974 104. Kojima H, Fukui M. 2010. Sulfuricella denitrificans gen. nov., sp. nov., a sulfur-oxidizing
975 autotroph isolated from a freshwater lake. International Journal of Systematic and
976 Evolutionary Microbiology, 60:2862–2866.

977 105. Geneious v.10.2.6. https://www.geneious.com.

978 106. Edgar RC. 2004. MUSCLE: multiple sequence alignment with high accuracy and high
979 throughput. Nucleic Acids Research 32:1792–1797.

980 107. Kozlov AM, Darriba D, Flouri T, Morel B, Stamatakis A. 2019. RAxML-NG: a fast,
981 scalable and user-friendly tool for maximum likelihood phylogenetic inference.
982 Bioinformatics 35:4453–4455.

983 108. Letunic I, Bork P. 2021. Interactive Tree Of Life (iTOL) v5: an online tool for phylogenetic
984 tree display and annotation. Nucleic Acids Research 49:W293–W296.

985 109. Pruesse E, Peplies J, Glöckner FO. 2012. SINA: Accurate high-throughput multiple
986 sequence alignment of ribosomal RNA genes. Bioinformatics 28:1823–1829.

987 110. Quast C, Pruesse E, Yilmaz P, Gerken J, Schweer T, Yarza P, Peplies J, Glöckner FO.
988 2013. The SILVA ribosomal RNA gene database project: improved data processing and
989 web-based tools. Nucleic Acids Res 41:D590–D596.

990 111. Moore RM, Harrison AO, McAllister SM, Polson SW, Wommack EK. 2020. Iroki:
991 automatic customization and visualization of phylogenetic trees. PeerJ e8584.

992 112. Steinegger M, Söding J. 2017. MMseqs2 enables sensitive protein sequence searching for
993 the analysis of massive data sets. 11. Nat Biotechnol 35:1026–1028.

994 113. The UniProt Consortium. 2021. UniProt: the universal protein knowledgebase in 2021.
995 Nucleic Acids Research 49:D480–D489.

996 114. Yu NY, Wagner JR, Laird MR, Melli G, Rey S, Lo R, Dao P, Sahinalp SC, Ester M, Foster
997 LJ, Brinkman FSL. 2010. PSORTb 3.0: improved protein subcellular localization prediction
998 with refined localization subcategories and predictive capabilities for all prokaryotes.
999 Bioinformatics 26:1608–1615.

1000 115. Goldberg T, Hecht M, Hamp T, Karl T, Yachdav G, Ahmed N, Altermann U, Angerer P,
1001 Ansorge S, Balasz K, Bernhofer M, Betz A, Cizmadija L, Do KT, Gerke J, Greil R,
1002 Joerdens V, Hastreiter M, Hembach K, Herzog M, Kalemanov M, Kluge M, Meier A, Nasir
1003 H, Neumaier U, Prade V, Reeb J, Sorokoumov A, Troshani I, Vorberg S, Waldraff S, Zierer
1004 J, Nielsen H, Rost B. 2014. LocTree3 prediction of localization. Nucleic Acids Research
1005 42:W350–W355.

1006 116. Mirdita M, Schütze K, Moriwaki Y, Heo L, Ovchinnikov S, Steinegger M. 2022.
1007 ColabFold: making protein folding accessible to all. 6. Nat Methods 19:679–682.

1008 117. Jumper J, Evans R, Pritzel A, Green T, Figurnov M, Ronneberger O, Tunyasuvunakool K,
1009 Bates R, Žídek A, Potapenko A, Bridgland A, Meyer C, Kohl SAA, Ballard AJ, Cowie A,
1010 Romera-Paredes B, Nikolov S, Jain R, Adler J, Back T, Petersen S, Reiman D, Clancy E,
1011 Zielinski M, Steinegger M, Pacholska M, Berghammer T, Bodenstein S, Silver D, Vinyals
1012 O, Senior AW, Kavukcuoglu K, Kohli P, Hassabis D. 2021. Highly accurate protein
1013 structure prediction with AlphaFold. 7873. Nature 596:583–589.

1014 118. Evans R, O'Neill M, Pritzel A, Antropova N, Senior A, Green T, Žídek A, Bates R,
1015 Blackwell S, Yim J, Ronneberger O, Bodenstein S, Zielinski M, Bridgland A, Potapenko A,
1016 Cowie A, Tunyasuvunakool K, Jain R, Clancy E, Kohli P, Jumper J, Hassabis D. 2022.
1017 Protein complex prediction with AlphaFold-Multimer. bioRxiv
1018 https://doi.org/10.1101/2021.10.04.463034.

1019 119. Schrodinger, LLC. 2010. The PyMOL Molecular Graphics System (2.5.4).

1020 120. Hyatt D, Chen G-L, LoCascio PF, Land ML, Larimer FW, Hauser LJ. 2010. Prodigal:
1021 prokaryotic gene recognition and translation initiation site identification. BMC
1022 Bioinformatics 11:119.

1023 121. Galperin MY, Kristensen DM, Makarova KS, Wolf YI, Koonin EV. 2019. Microbial
1024 genome analysis: the COG approach. Brief Bioinform 20:1063–1070.

1025 122. Galperin MY, Wolf YI, Makarova KS, Vera Alvarez R, Landsman D, Koonin EV. 2021.
1026 COG database update: focus on microbial diversity, model organisms, and widespread
1027 pathogens. Nucleic Acids Research 49:D274–D281.

1028