The *C. elegans* proteome response to two protective *Pseudomonas* mutualists

Barbara Pees[a*], Lena Peters[a], Christian Treitz[b], Inga K. Hamerich[a], Kohar A. B. Kissoyan[a], Andreas Tholey[b], Katja Dierking[a*]

[a]Department of Evolutionary Ecology and Genetics, Zoological Institute, Christian-Albrecht University, Kiel, Germany

[b]Systematic Proteome Research & Bioanalytics, Institute for Experimental Medicine, Christian-Albrecht University, Kiel, Germany

*Correspondence: bpees@zoologie.uni-kiel.de, kdierking@zoologie.uni-kiel.de

Running title

A proteomic view on *C. elegans*-microbiota interactions

Abstract

The *C. elegans* natural microbiota isolates *Pseudomonas lurida* MYb11 and *Pseudomonas fluorescens* MYb115 protect the host against pathogens through distinct mechanisms. While *P. lurida* produces an antimicrobial compound and directly inhibits pathogen growth, *P. fluorescens* MYb115 protects the host without affecting pathogen growth. It is unknown how these two protective microbes affect host biological processes. We used a proteomics approach to elucidate the *C. elegans* response to MYb11 and MYb115. We found that both *Pseudomonas* isolates increase vitellogenin protein production in young adults, which confirms previous findings on the effect of microbiota on *C. elegans* reproductive timing. Moreover, the *C. elegans* responses to MYb11 and MYb115 exhibit common signatures with the response to other vitamin B_{12}-producing bacteria, emphasizing the importance of vitamin B_{12} in *C. elegans*-microbe metabolic interactions. We further analyzed signatures in the *C. elegans* response specific to MYb11 or MYb115. We provide evidence for distinct modification in lipid metabolism by both mutualistic microbes. We could identify activation of host pathogen defense responses as MYb11-specific proteome signature and provide evidence that the intermediate filament protein IFB-2 is required for MYb115-mediated protection. These results indicate that MYb11 not only produces an antimicrobial compound, but also activates host antimicrobial defenses, which together might increase resistance to infection. In contrast, MYb115 affects host processes such as lipid metabolism and cytoskeleton dynamics, which might increase host tolerance to infection. Overall, this study pinpoints proteins of interest that form the basis for

additional exploration into the mechanisms underlying *C. elegans* microbiota-mediated protection from pathogen infection and other microbiota-mediated traits.

Introduction

In line with the growing general interest in host-microbiota interactions, *Caenorhabditis elegans* has emerged as a model host to study the effect of different food and microbiota bacteria on host metabolism and physiology. The bacteria used in these studies include bacteria that likely are associated with nematodes in their habitat, such as *Comamonas aquatica*, *Bacillus subtilis*, and different *Escherichia coli* strains (reviewed in (1)), and probiotic bacteria of human origin such as *Lactobacillus* and *Bifidobacterium* (reviewed in (2)). The characterization of the *C. elegans* natural microbiome (3, 4) and the creation of the simplified natural nematode microbiota mock community CeMbio (5) initiated a steadily increasing number of recent studies on naturally associated microbes and their interaction with the nematode (reviewed in (4, 6)). While we still know relatively little about the function of the *C. elegans* natural microbiota, several studies highlight an important role of the microbiota in supporting the nematode immune response (e.g. (3, 7–9)).

We previously identified two *Pseudomonas* isolates of the natural *C. elegans* microbiota, which protect the worm from infection with *Bacillus thuringiensis* (*Bt*) through different mechanisms: While *P. lurida* MYb11 produces the antimicrobial secondary metabolite massetolide E and directly inhibits pathogen growth, *P. fluorescens* MYb115 does not seem to directly inhibit pathogen growth and may thus protect the host by indirect, host-dependent mechanisms (9). The contribution of the host response to MYb11- and MYb115-mediated protection is unclear.

C. elegans responses to different food bacteria and natural microbiota isolates have been investigated mainly by transcriptome analyses (e.g. (10–14)) and only a few proteome analyses (15, 16). Here, we analyzed the direct effects of the protective Pseudomonads MYb11 and MYb115 on the *C. elegans* proteome. To this end, we employed quantitative proteomics and analyzed both, commonalities and differences, in the *C. elegans* proteomic response to MYb11 and MYb115 and did comparative analyses to previously published microbiota- and pathogen-driven host responses. We validated some of the findings using reporter genes, or mutant analyses and thus pinpointed specific proteins that form the groundwork for deeper research into the different molecular mechanisms that underlie *C. elegans*-microbiota interactions particularly in the context of microbiota-mediated protection against pathogens.

Materials & Methods

Strains, maintenance, and preparations

Wild type *C. elegans* N2 and all used *C. elegans* mutants/transgenics, as well as bacteria control *Escherichia coli* OP50, were received from sources indicated in Table S1 and maintained according to standard procedures (17). For each experiment, worms were synchronized by bleaching gravid hermaphrodites with alkaline hypochlorite solution and incubating the eggs in M9 overnight on a shaker.

66 Spore solutions of pathogenic *Bacillus thuringiensis* strains MYBt18247 (Bt247) and MYBt18679 (Bt679)
67 were prepared following a previously established protocol (18), and stored at -20 °C. Single aliquots were
68 freshly thawed for each inoculation.

69 *Pseudomonas lurida* MYb11 and *Pseudomonas fluorescens* MYb115 belong to the natural microbiota of *C.*
70 *elegans* (3) and were stored in glycerol stocks at -80 °C. Before each experiment, bacterial isolates were
71 streaked from glycerol stocks onto TSB (tryptic soy broth) agar plates, grown for 2 days at 25 °C, and
72 consequently for an overnight in TSB at 28 °C in a shaking incubator. One day before adding the worms,
73 bacteria of the overnight cultures were harvested by centrifugation, resuspended in 1x PBS (phosphate-
74 buffered saline), pH7, adjusted to an OD_{600} of 10, and used for inoculation of peptone-free medium (PFM,
75 nematode growth medium without peptone) plates.

76 qRT-PCR

77 Worms were raised on OP50, MYb11, or MYb115 at 20 °C until they reached young adulthood, 70 h after
78 synchronized L1s were transferred to the plates. For each replicate roughly 1,000 worms were washed off
79 the plates with 0.025% Triton X-100 in M9 buffer along with three gravity washing steps. Freezing and
80 RNA isolation was done following the instructions of the NucleoSpin RNA/Protein Kit (Macherey-Nagel;
81 Düren, Germany). 1 µg of the extracted total RNA per sample was reverse transcribed using oligo(dt)18
82 primers (First Strand cDNA Synthesis Kit; ThermoFisher Scientific; Waltham, USA), and 1 µL cDNA was used
83 for qPCR with *tgb-1* as housekeeping gene (19). The expression levels of all tested primers were
84 determined using the iQ™ SYBR® Green Supermix (Bio-Rad, Hercules, USA) using the settings as suggested
85 in the manual. Primer sequences are found in Table S2. The $2^{-\Delta\Delta Ct}$ method was used to calculate the relative
86 gene expression (20).

87 Survival and lifespan experiments

88 For survival experiments, synchronized L1 larvae were grown on PFM plates prepared with lawns of OP50,
89 MYb11, or MYb115 at 20 °C as described above. PFM infection plates were inoculated with serial dilutions
90 of *Bt* spores mixed with bacterial OP50, MYb11, or MYb115 solutions. As L4s, worms were rinsed off the
91 plates and washed with M9 and pipetted in populations of approximately 30 worms on each *Bt* infection
92 plate. After 24 h incubation at 20 °C survival of worms was scored. Worms were considered to be alive
93 when they moved upon gentle prodding with a worm pick. Replicates with less than 15 worms at the time
94 of scoring were excluded.

95 For lifespan experiments, synchronized L4 larvae were picked onto NGM plates seeded with OP50. Worm
96 survival was determined every day and the alive adults were transferred to new NGM plates with OP50
97 until the end of the egg laying period.

98 Worm imaging and quantification

99 For imaging of *in vivo* gene/protein expression, transgenic worms were treated as for survival experiments
100 but without *Bt* infection. Young adults (24 h post L4) were then anesthetized with 10 mM tetramisole,
101 placed onto slides containing a fresh 2 % agarose patch, and imaged with a Leica stereomicroscope M205
102 FA (Wetzlar, Germany). Magnification and exposure time for the fluorophore signal were kept the same
103 in each experiment to ensure comparability; contrast and brightness were adjusted for representative
104 images (grouped worms).

105 Gene expression of reporter strains was quantified using ImageJ v1.53t (21). Young adults (24 h post L4)
106 were individually imaged and the integrated density (IntDen) of each worm was measured. To correct for
107 potential worm size differences IntDen values were normalized by the total area of each respective
108 individual.

109 Proteome analysis

110 Worms for proteomic analyses were grown on PFM plates prepared with lawns of OP50, MYb11, or
111 MYb115 at 20 °C as described above. L4 stage larvae were transferred to freshly inoculated PFM plates to
112 provide sufficient food. Approximately 1,500 worms per replicate were harvested at 12 h post L4 and
113 washed across a Steriflip® 20 µm nylon mesh filter (Merck; Darmstadt, Germany) with M9 buffer. The
114 samples were prepared as four independent biological replicates.

115 To each sample, 200 µL protein lysis buffer (100 mM triethylammonium bicarbonate TEAB, 2% SDS, 5 M
116 guanidinium chloride, 2 mM dithiothreitol DTT; 2x complete protease inhibitor) and approximately 200
117 µL of acid washed glass beads were added. The samples were homogenized using a Bioruptor pico for 20
118 cycles of 30 s sonication and 30 s cooling at 4 °C. The protein concentration was determined by BCA assay.
119 The proteins were reduced with 10 mM DTT for 1 h at 60 °C and alkylated with 25 mM chloroacetamide
120 at 20 °C for 20 min. The samples were centrifuged for 10 min at 10,000 g and aliquots of 100 µg were
121 prepared following the SP3 protocol (22).

122 A detailed description of the LC-MS analysis is provided in Supplemental Materials and Methods. Briefly,
123 for each of the 12 samples, approximately 1 µg of peptides were analyzed by liquid chromatography-
124 electrospray ionization-mass spectrometry (LC-ESI MS/MS). Proteome digests were separated over a 2 h
125 gradient on a 50 cm C18 nano-uHPLC column and high-resolution mass spectra were acquired with an
126 Orbitrap Fusion Lumos mass spectrometer. Proteome Discoverer software and the Sequest algorithm
127 were used for peptide identification and label-free quantification. MS data were searched against the
128 reference proteome of *C. elegans* (26,738 entries) combined with the UniParc entries of *P. lurida* (5,392
129 entries), *P. fluorescens* (5,548 entries), and *E. coli* OP50 (4,227 entries). Statistical evaluation of the
130 quantitative data was performed with the Perseus software (23). LC-MS raw data were deposited to the
131 ProteomeXchange Consortium via the PRIDE partner repository (24) with the dataset identifier
132 PXD040520.

133 Statistical analyses

134 For identification of differentially abundant proteins, we performed a one-way ANOVA comparing the
135 three conditions (OP50 *vs* MYb11 *vs* MYb115) and corrected for multiple comparisons using a
136 permutation-based FDR analysis. An FDR cut-off of 5% was applied and Tukey's HSD test was used for *post*
137 *hoc* analysis. Significant protein groups assigned to each of the pairs of conditions were tested for UniProt
138 keywords by Fisher exact test corrected for multiple testing by Benjamini-Hochberg FDR calculation. All
139 significant findings with an FDR below 5% are provided in Table S3.

140 Heatmaps were created using the Morpheus (https://software.broadinstitute.org/morpheus), GO term
141 overrepresentation analyses were done with eVitta v1.3.1 (25). All remaining statistical analyses were
142 carried out with RStudio, R v4.2.1, graphs created with its package ggplot2 v3.3.6 (26), and edited with
143 Inkscape v1.1.2.

Results

Common proteomic response to protective *Pseudomonas*.

We were interested in identifying the proteomic changes in *C. elegans* exposed to two protective *Pseudomonas* isolates, *P. lurida* MYb11 and *P. fluorescens* MYb115. To this end, worms were grown on MYb11, MYb115, or *E. coli* OP50 and harvested for proteome analysis as young adults. Using LC-MS analysis we identified 4,314 protein groups in total, which included 259 protein groups annotated to bacterial taxa and 4,055 to *C. elegans* protein groups. For statistical evaluation, the identified *C. elegans* proteins were filtered to 3,456 entries quantified in all four replicates of at least one bacterial treatment. The complete list of proteins is provided in Table S3.

Comparing MYb-treated worms to those grown on OP50, 674 proteins were differentially abundant. Among these proteins, 201 showed a significant difference in both *Pseudomonas* treatments, MYb11 *vs* OP50 and MYb115 *vs* OP50 (Figure 1A; Table S3). When we grouped the shared proteomic response towards *Pseudomonas* into more and less abundant proteins, we obtained 84 higher abundant proteins and 104 less abundant proteins (Figure 1B, C). Strikingly, among the more abundant proteins we found all six vitellogenins described in *C. elegans* (27, 28). Vitellogenins are yolk proteins which are primarily produced in the reproductive phase to supply energy to the embryos (29). Expression of the vitellogenins encoding *vit* genes is known to be greatly up-regulated in young adults and down-regulated in aging worms (30). We have previously shown that MYb11 and MYb115 accelerate *C. elegans* reproductive maturity without affecting the overall reproductive output (31). Thus, it might be possible that the abundance of vitellogenins in worms treated with either of the Pseudomonads reflects these differences in reproductive maturity. When we compared the abundance of the vitellogenin VIT-2 between young adults on MYb11, MYb115, or OP50 using a *C. elegans vit-2*::gfp reporter strain, we indeed observed an increased number of VIT-2 expressing eggs/embryos and VIT-2 abundance in worms on MYb11 and MYb115 (Figure 1B). This observation is reminiscent of data on *Comamonas aquatica* DA1877 and *Enterobacter cloacae* CEent1 that accelerate *C. elegans* development (7, 10).

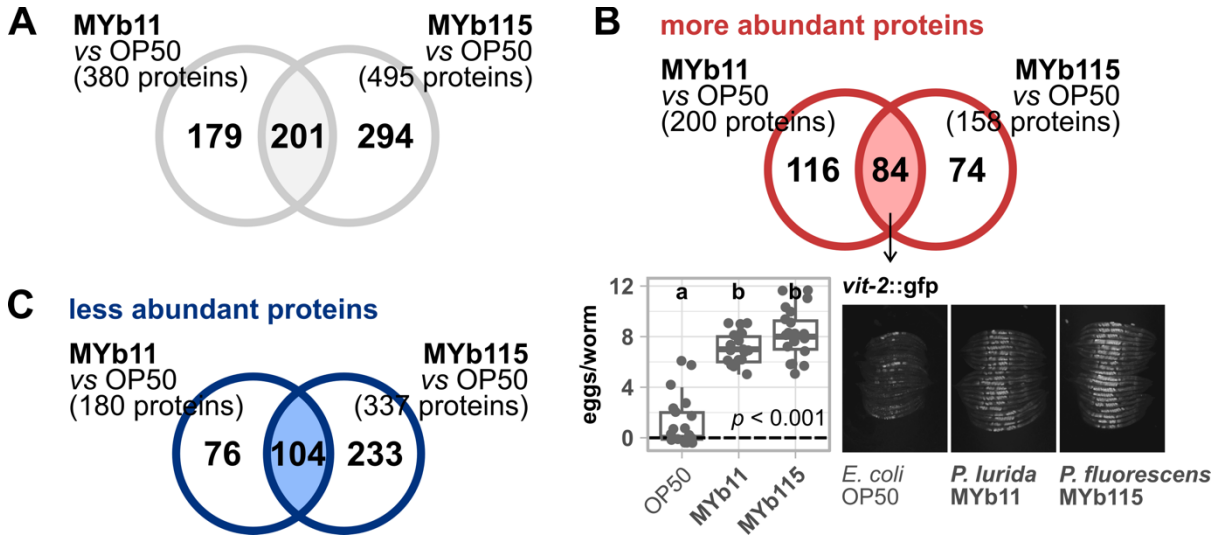

Figure 1. Proteomic response of *C. elegans* towards mutualistic *Pseudomonas*. Venn diagrams showing (A) all significantly differentially abundant proteins resulting from comparing either MYb11-exposed worms to OP50-exposed worms or MYb115-exposed worms to OP50-exposed worm, (B) only the significantly more abundant proteins, or (C) the significantly less abundant proteins; ANOVA, post hoc Tukey HSD, $p > 0.05$. (B) Transgenic *C. elegans* reporter strain *vit-2*::gfp demonstrating *in vivo* abundance of VIT-2. Worms were exposed to either *E. coli* OP50, *P. lurida* MYb11, or *P. fluorescens* MYb115, and gfp signals imaged in groups of 20 individuals as young adults. Worms were arranged with the heads pointing to the right. The boxplot displays the quantification of VIT-2 expressing eggs/embryos in young adults (24 h post L4). Each dot represents one worm with n = 20, the dashed line represents the median number of eggs per worm for OP50-exposed worms. The *p*-value indicates the statistical significance among the differently exposed worms according to a Kruskal-Wallis rank sum test (32). The *post hoc* Dunn's test (33) with Bonferroni correction provides the statistical significances between the differently exposed worms and is denoted with letters (same letters indicate no significant differences). Raw data and corresponding *p*-values are provided in Table S6.

Microbiota bacteria elicit a robust proteomic response related to vitamin B_{12}-dependent metabolism.

Pseudomonas and *Ochrobactrum* represent the most prevalent genera in the natural *C. elegans* microbiota, are able to colonize the host, and seem to have largely beneficial effects on host life-history traits (3–5, 9, 34). We previously analyzed the effects of *O. vermis* MYb71 and *O. pseudogrignonense* MYb237 on the *C. elegans* proteome (15). Here, we asked whether the *C. elegans* proteome response to the Pseudomonads MYb11 and MYb115 shares common signatures with the response to *O. vermis* MYb71 and *O. pseudogrignonense* MYb237. We extracted significantly differentially abundant proteins in either MYb71 *vs E. coli* OP50 or MYb237 *vs E. coli* OP50 from the published dataset, and examined the overlap between responses to all four microbiota isolates. We identified 32 proteins, whose abundances were affected by all four microbiota bacteria (Figure 2A; Table S6). 31 of the 32 proteins showed a common increase and decrease in abundances, respectively, relative to the control *E. coli* OP50. One protein, the uncharacterized CHK domain-containing protein F58B4.5, was more abundant in worms fed with either *Ochrobactrum* isolates but less abundant on *Pseudomonas*. It thus represents a promising candidate for understanding contrasting responses to both taxa. We further noticed that 11 proteins out of the 31 proteins representing the common proteome response to *Pseudomonas* and *Ochrobactrum* are members of the interacting methionine/S-adenosylmethionine (met/SAM) cycle, which is part of the one-carbon cycle, and the alternative propionate shunt pathway (35, 36) (Figure 2B). In this signaling network, vitamin

201 B_{12} is a crucial micronutrient that feeds into methionine synthesis and allows the breakdown of propionate
202 (35, 37), thereby promoting *C. elegans* longevity, fertility, development, and mitochondrial health (38,
203 39).

204

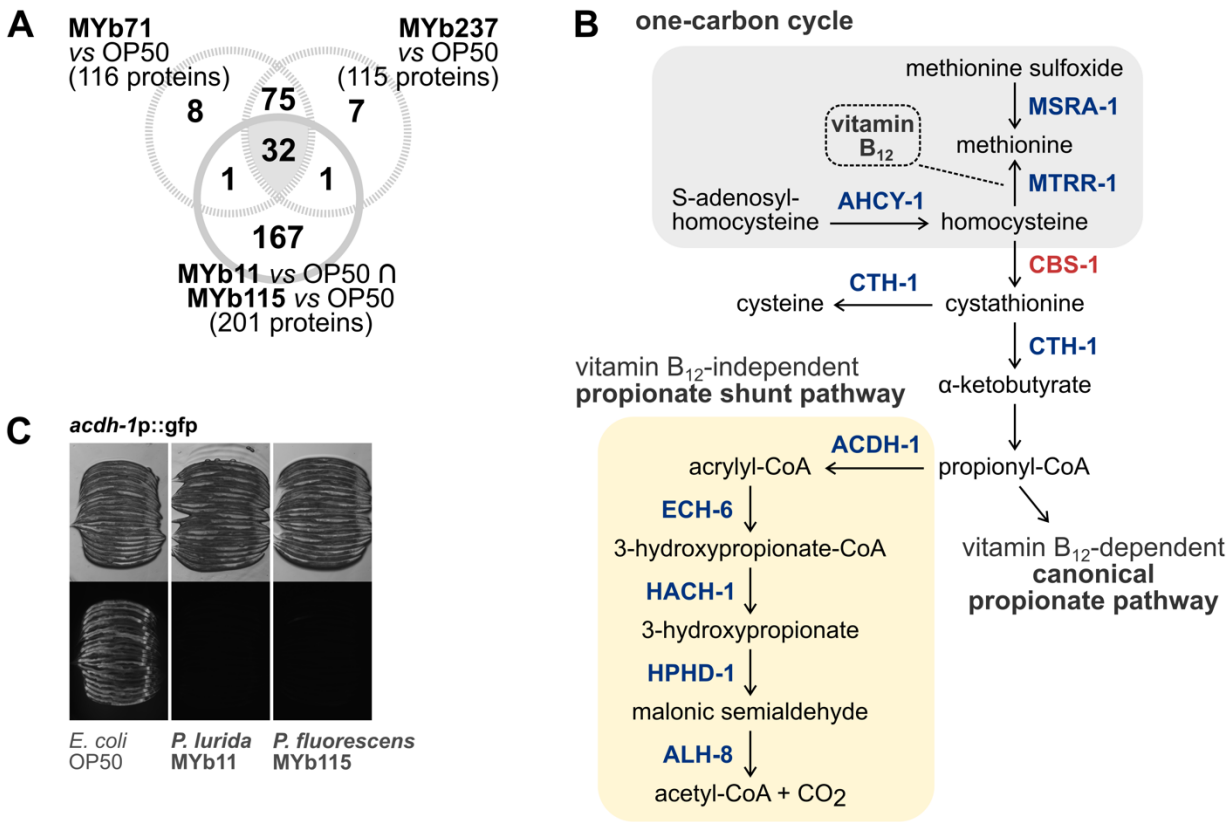

205

206 **Figure 2. Changes in vitamin B_{12}-dependent metabolism are shared proteomic responses to mutualistic *Pseudomonas* and**
207 ***Ochrobactrum.*** (A) Venn diagram showing all significantly differentially abundant proteins resulting from the overlap of the
208 comparison MYb11 *vs* OP50 and MYb115 *vs* OP50 (Figure 1A) compared against differentially abundant proteins on
209 *Ochrobactrum* MYb71 and MYb237. (B) Excerpt of the one-carbon cycle (gray background) and the propionate pathways (yellow
210 background). Shown are mainly the steps which involve commonly differentially abundant proteins in worms grown on
211 mutualistic *Pseudomonas* and *Ochrobactrum*. Protein coloring depicts either less abundant (blue) or more abundant (red)
212 proteins. CoA = coenzyme A. Adapted from (35, 36). (C) Transgenic *C. elegans* reporter strain *acdh-1*p::gfp demonstrating *in vivo*
213 expression of *acdh-1*. Worms were exposed to either *E. coli* OP50, *P. lurida* MYb11, or *P. fluorescens* MYb115, and gfp signals
214 imaged in groups of 20 individuals as young adults. Worms were arranged with the heads pointing to the right; transmission light
215 images in upper panel corresponding to fluorescence images in lower panel.

216

217 In the presence of vitamin B_{12} *C. elegans* uses the canonical propionate pathway to degrade propionate
218 into less toxic metabolites and, simultaneously, inactivates the B_{12}-independent propionate shunt, i.e. by
219 down-regulating the partaking genes (35, 40) (Figure 2B). Exactly these propionate shunt proteins, ACDH-
220 1, ECH-6, HACH-1, HPHD-1, and ALH-8, were less abundant in the microbiota-treated worms which is
221 evidence for the provision of vitamin B_{12} by *Pseudomonas* and *Ochrobactrum*. Also, genes encoding the
222 12 proteins that show different abundances by *Pseudomonas* and *Ochrobactrum* (Table S6), were
223 reported to be differentially regulated by either *C. aquatica* DA1877 or vitamin B_{12} supplementation (35,

36, 41). We confirmed that expression of the acyl-CoA dehydrogenase encoding gene *acdh-1* is down-regulated by MYb11 and MYb115 by using the dietary sensor *C. elegans* strain *acdh-1*p::gfp, which reacts to vitamin B_{12} presence (35, 42) (Figure 2C).

Proteomic responses of *C. elegans* specific to MYb11 and MYb115.

While both Pseudomonads, MYb11 and MYb115, are able to protect *C. elegans* from *Bt* infection, the underlying mechanisms are distinct (9). As a step toward understanding the contribution of the host response to MYb11- and MYb115-mediated protection, we sought to identify the differences in the proteomic responses between worms exposed to MYb11 and MYb115. Both treatments were directly compared and we found 421 proteins that differed significantly in their abundance between the two conditions (Figure 3A). Interestingly, 326 proteins were more abundant in worms grown on MYb11 compared to MYb115 and only 95 proteins were more abundant in MYb115-exposed worms compared to MYb11-exposed worms (Figure 3A). To extract the proteins that were uniquely differently abundant in either MYb11 or MYb115, we included the data on OP50 to generate 4 clusters using *k*-means clustering: cluster 1 and 4 represent proteins whose abundance only changed in MYb11-exposed worms, i.e., in reference to MYb115 and OP50, while cluster 2 and 3 represent proteins with different abundances specifically in MYb115-exposed worms, i.e., in reference to MYb11 and OP50 (Figure 3A). Next, we employed eVitta, an online tool developed for the analysis and visualization of transcriptome data (25), to look for enriched gene ontology (GO) terms in these clusters.

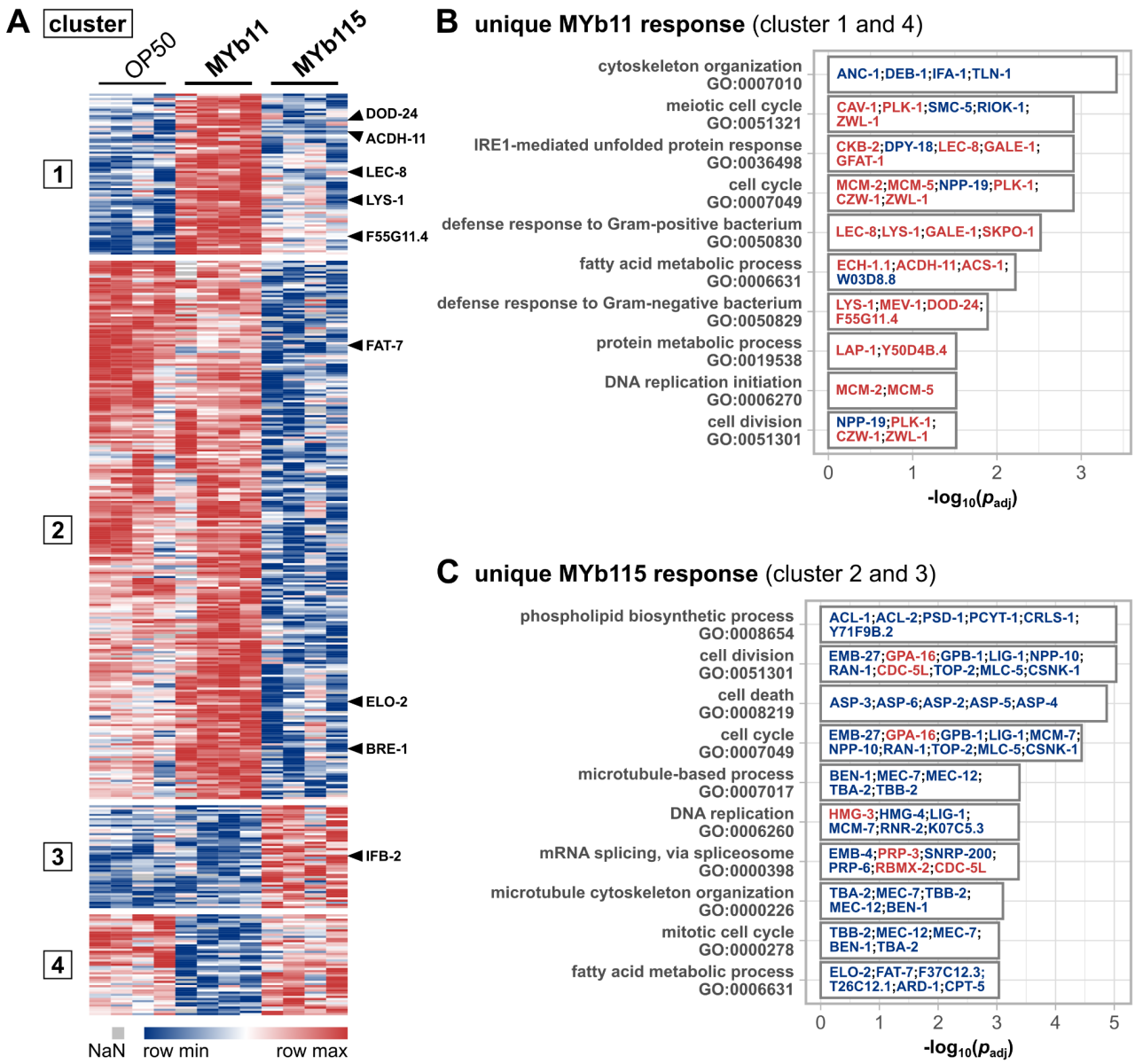

Figure 3. Differences in the proteomic responses of *C. elegans* towards *P. lurida* MYb11 compared to *P. fluorescens* MYb115. (A) Heatmap showing the $\log_2$ label-free intensity values of differentially abundant proteins in the comparison of MYb11-exposed worms against MYb115-exposed worms. The columns denote the bacterial treatment with 4 replicates each, each row represents one protein. By including the data on OP50, abundance values were separated into 4 clusters using the *k*-means clustering approach. The rows of exemplary proteins mentioned in the text are marked on the heatmap's right. Bar plot of significantly enriched gene ontology (GO) terms in either (B) clusters 1 and 4 (different abundances of proteins uniquely in MYb11-treated worms) or (C) clusters 2 and 3 (different abundances of proteins uniquely in MYb115-treated worms). The proteins which are assigned to the respective GO term are noted on the bars, their coloring indicates higher (red) or lower (blue) abundance. Shown are the 10 GO terms with the highest significance. The complete list of GO terms is to be found in Tables S4 and S5.

MYb11 causes a mild pathogen response in *C. elegans*.

Proteins affected by both *Pseudomonas* isolates were enriched in GO terms associated with nucleic acids (e.g., DNA replication, mRNA splicing), and also fatty acid-related terms albeit targeting different fat metabolism enzymes (further discussed in next paragraph). On the contrary, defense response proteins were a MYb11-linked feature with defense responses to Gram-positive bacterium (GO:0050830) and Gram-negative bacterium (GO:0050829) among the 10 highest significantly enriched GO terms in the unique MYb11 response (Figure 3B; Table S4). Interestingly, the 7 proteins (LYS-1, LEC-8, GALE-1, SKPO-1, MEV-1, DOD-24, F55G11.4) associated with the GO defense response terms were all more abundant in MYb11 compared to MYb115 (Figure 3C; Table S5), indicating that MYb11 induces *C. elegans* pathogen defenses while MYb115 does not. This finding is in line with the previous observation that MYb11 has a pathogenic potential in some contexts, despite its protective effect against *Bt* and *P. aeruginosa*, resulting in a shorter lifespan and increased susceptibility to purified *Bt* toxins (31). Interestingly, the lifespan of MYb11-exposed worms on nutritious medium (NGM) (Figure S1) is much more decreased than on minimal medium (PFM), suggesting that the detrimental effect on worms is primarily promoted by proliferating and metabolically active MYb11. Hence, we assessed the general pathogenic potential of MYb11 and MYb115 and tested activation of the *C. elegans* stress reporters, *hsp-4*::gfp (endoplasmic reticulum stress), *hsp-6*::gfp and *hsp-60*::gfp (mitochondrial stress (43, 44)), *gst-4*p::gfp (oxidative stress (45)), and the immune reporters *irg-1*p::gfp (46) and *clec-60*p::gfp (47) (Figure S2). Bacteria from the natural *C. elegans* habitat were reported to induce expression of some of these reporter genes (48). We found that the oxidative stress reporter *gst-4*p::gfp was significantly up-regulated only by MYb11 (Figure S2). MYb11 also slightly induced expression of the C-type lectin-like gene *clec-60* reporter compared to OP50, however, only significantly when compared to MYb115-mediated induction. These results indicate that mainly MYb11 activates the *C. elegans* oxidative stress response and the expression of *clec-60*p::gfp. To explore in how far the *C. elegans* induced proteome response to MYb11 overlaps with the induced proteome response to pathogenic bacteria, we compared our data (Figure 1B) with the proteomic changes elicited by pathogenic *P. aeruginosa* PA14 (49) and Bt247 (50). The comparison of proteins of higher abundance in MYb11-exposed worms with PA14-responsive proteins yielded an overlap of 14 more abundant proteins (Figure 4A). Among these 14 proteins were the known pathogen-responsive CUB-like domain proteins C17H12.8, C32H11.4, DOD-17, DOD-24 and F55G11.4, and the infection response gene (IRG) 3. Similarly, when we compared the response to MYb11 to the proteomic response to *Bt* infection, the abundances of 11 proteins were commonly increased (Figure 4B). Among these proteins were the CUB-like domain proteins C17H12.8, the lysozyme LYS-1, the galectins LEC-8 and LEC-9, and the C-type lectin-like domain proteins CLEC-41 and CLEC-65. Notably, most of these MYb11- and pathogen-responsive proteins were indeed less responsive to MYb115 (Figure 4A, B).

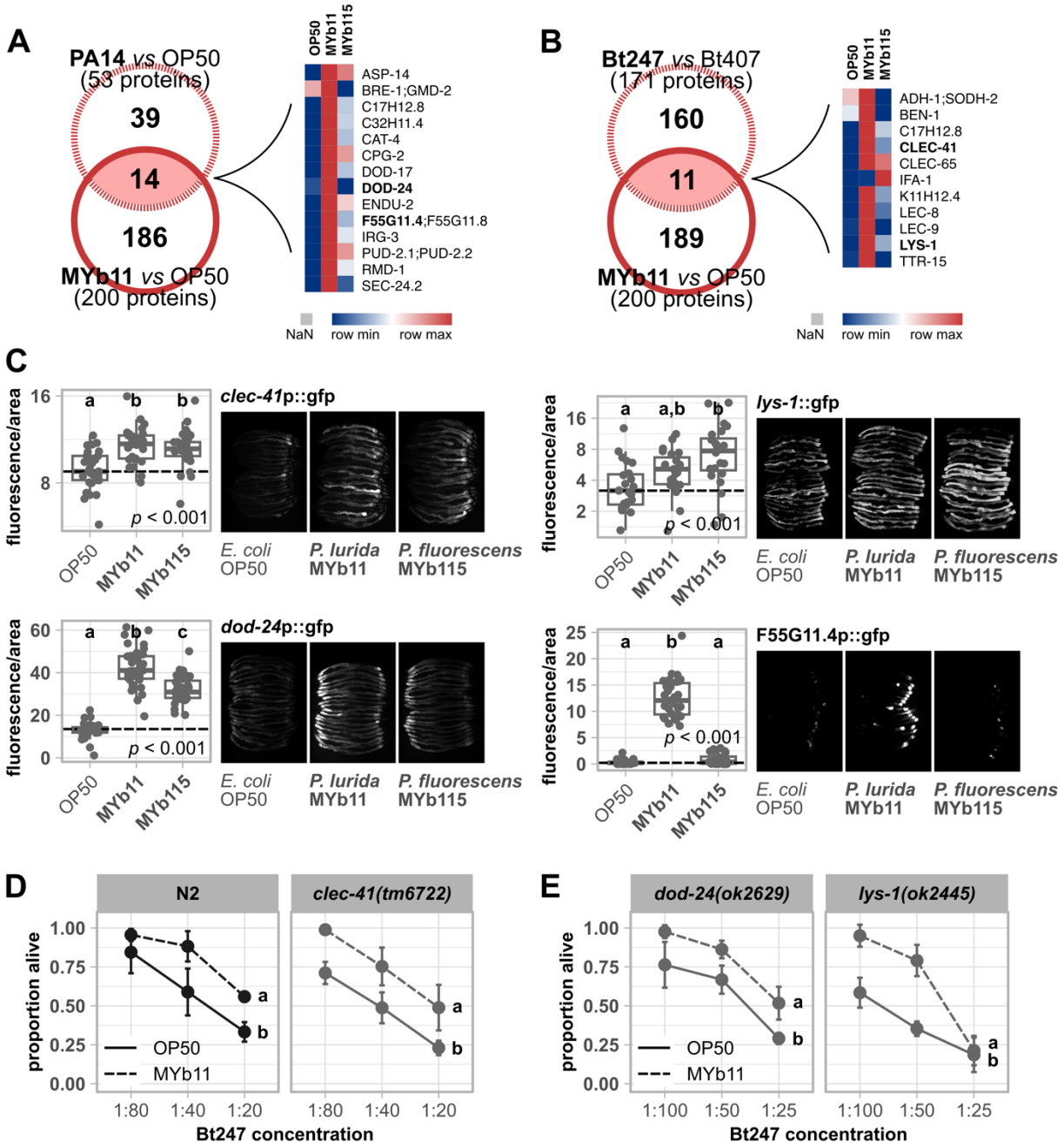

Figure 4. MYb11 activates expression of *C. elegans* innate immune response genes and proteins. Venn diagrams showing significantly more abundant proteins resulting from the comparison MYb11 *vs* OP50 (Figure 1B) compared against significantly more abundant proteins of (A) *P. aeruginosa* PA14 *vs E. coli* OP50, and (B) *B. thuringiensis* Bt247 *vs* non-pathogenic strain Bt407. The accompanying heatmaps represent the averaged $\log_2$ label-free intensity values ($n = 4$) of the overlapping significant proteins. Data taken from (49, 50). (C) Transgenic *C. elegans* reporter strains demonstrating *in vivo* expression of selected promotor sequences tagged with gfp. Transgenic strains were exposed to either *E. coli* OP50, *P. lurida* MYb11, or *P. fluorescens* MYb115, and fluorescent signals imaged in groups of 20 individuals as young adults. Worms were arranged with the heads pointing to the right. The boxplots display the quantification of the gfp fluorescence in young adults (24 h post L4) normalized by the worm's body size (area). Each dot represents one worm with n = 29-35, the dashed line represents the median of the mean grey value for OP50-exposed worms. The p-value indicates the statistical significance among the differently exposed worms according to a Kruskal-Wallis rank sum test (32). The *post hoc* Dunn's test (33) with Bonferroni correction provides the statistical significances between the differently exposed worms and is denoted with letters (same letters indicate no significant differences. (D, E) Survival

302 of mutants *clec-41(tm6722)*, *dod-24(ok2629)*, and *lys-1(ok2445)* and wild type N2 infected with serial dilutions of *B. thuringiensis*
303 Bt247 after 24 hpi (post infection). Worms were exposed to either OP50 or MYb11, before and during infection. Each dot
304 represents the mean ± standard deviation (SD) of four worm populations (n = 4). Same letters indicate no significant differences
305 between the dose response curves according to a generalized linear model (GLM) (51) and Bonferroni correction. Raw data and
306 corresponding p-values are provided in Table S6, an additional repetition of the experiment (D) is to be found in Figure S4.

307

308 Although MYb11 produces the antimicrobial secondary metabolite massetolide E and directly inhibits
309 pathogen growth (9), activation of host-pathogen defense responses, i.e. production of host immune
310 proteins, may contribute to MYb11-mediated protection. To explore this possibility, we focused on
311 F55G11.4, DOD-24, LYS-1, and CLEC-41, whose abundances were strongly increased by MYb11. F55G11.4
312 was the protein with the highest abundance on MYb11 (Table S3). DOD-24 is commonly used as marker
313 of the immune response to PA14 and other Gram-negative pathogens (7, 52–54). LYS-1 is required for
314 normal resistance to the Gram-positive *Staphylococcus aureus* (55), and CLEC-41 has demonstrated
315 immune effector function and exhibits antimicrobial activity against Bt247 *in vitro* (56). Mutants of all
316 genes, but F55G11.4, were available at the CGC. First, using qRT-PCR and gfp reporter gene promoters,
317 we confirmed that expression of *dod-24* and F55G11.4 is significantly up-regulated by MYb11 in
318 comparison to MYb115 or OP50 also on the transcript level (Figure 4C; Figure S3). The expression of the
319 *lys-1* reporter, however, was increased by both MYb11 and MYb115, albeit significantly only by MYb115,
320 and expression of the *clec-41* reporter was significantly induced by both Pseudomonads (Figure 4C). To
321 determine if these MYb11-induced genes have a function in MYb11-mediated protection against *Bt*
322 infection we grew the available *dod-24, clec-41, and lys-1* knock-out mutants on OP50, MYb11, or
323 MYb115, infected them with Bt247, and scored their survival. MYb11 increased resistance to Bt247
324 infection also in *dod-24, clec-41, and lys-1* mutants (Figure 4D, E; Figure S4).

325 MYb11 and MYb115 cause diverging responses in *C. elegans* fat metabolism.

326 Among the 10 highest significantly enriched GO terms concerning biological processes in the unique
327 MYb11 response as well as in the unique MYb115 response, we found the term fatty acid metabolic
328 process (GO:0006631) (Figure 3B, C). Moreover, the GO term phospholipid biosynthetic process
329 (GO:0008654) was enriched only in the unique MYb115 response (Figure 3C). Since the ability to mount
330 an immune response has been repeatedly linked to changes in *C. elegans* fat metabolism (e.g. (57, 58)),
331 we took a closer look at the underlying proteins. While the predicted fatty acid β-oxidation enzyme ECH-
332 1.1, the acyl-CoA dehydratase ACDH-11, and the acyl-CoA synthetase ACS-1 were of higher abundance in
333 worms on MYb11 (Figure 3B; Table S3), the fatty acid elongase ELO-2 and the fatty acid desaturase FAT-7
334 were of lower abundance in worms on MYb115 (Figure 3C; Table S3). FAT-6 and FAT-7 are members of
335 the long-chain fatty acid synthesis pathway and act redundantly in the synthesis of the monounsaturated
336 fatty acid oleate from stearic acid (59). We validated the effect of the *Pseudomonas* isolates on FAT-7 by
337 assessing the *in vivo* protein abundance of *fat-7*::gfp in worms exposed to *E. coli* OP50, *P. lurida* MYb11,
338 or *P. fluorescens* MYb115. Expression of *fat-7*::gfp was indeed significantly reduced in worms on MYb115
339 compared to worms on OP50 or MYb11 (Figure 5A), confirming that MYb11 and MYb115 cause diverging
340 responses in *C. elegans* fat metabolism.
341

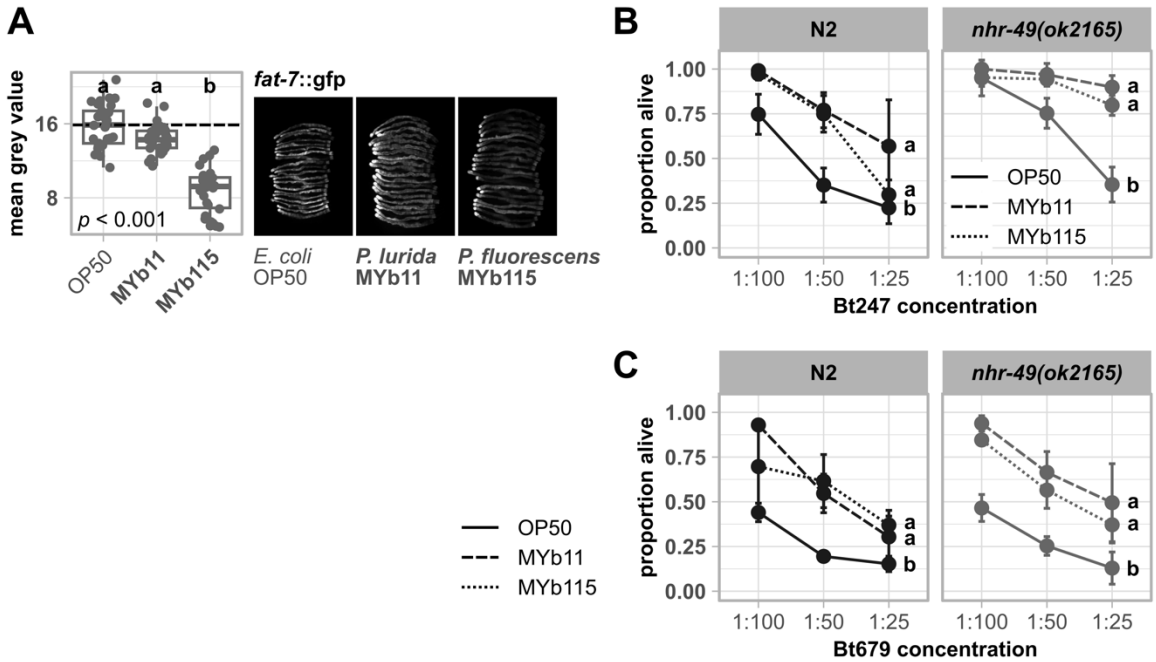

Figure 5. Divergent proteomic changes in fat metabolism occur in MYb11- and MYb115-exposed worms but common fat metabolism regulator NHR-49 is not involved in the defense against *Bt* infection. (A) Transgenic *C. elegans* reporter strain demonstrating *in vivo* abundance of FAT-7. Worms were exposed to either *E. coli* OP50, *P. lurida* MYb11, or *P. fluorescens* MYb115, and gfp signals imaged in groups of 20 individuals as young adults. Worms were arranged with the heads pointing to the right. The boxplots display the quantification of the gfp fluorescence in young adults (24 h post L4) normalized by the worm's body size (area). Each dot represents one worm with n = 29-30, the dashed line represents the median of the mean grey value for OP50-exposed worms. The p-value indicates the statistical significance among the differently exposed worms according to a Kruskal-Wallis rank sum test (32). The *post hoc* Dunn's test (33) with Bonferroni correction provides the statistical significances between the differently exposed worms and is denoted with letters (same letters indicate no significant differences). (B) Survival of mutant *nhr-49(ok2165)* and wild type N2 infected with serial dilutions of (B) *B. thuringiensis* Bt247 or (C) Bt679 after 24 hpi. Worms were fed with either OP50, MYb11, or MYb115 before and during infection. Each dot represents the mean ± standard deviation (SD) of (B) four or (C) three worm populations (n = 3-4). Same letters indicate no significant differences between the dose response curves according to a generalized linear model (GLM) (51) and Bonferroni correction. Raw data and corresponding p-values are provided in Table S6, additional repetitions of the same experiments are to be found in Figure S5.

The nuclear hormone receptor NHR-49 is a major regulator of *C. elegans* fat metabolism and activates *fat-7* expression (60). Thus, we evaluated the role of *nhr-49* in the protective effect mediated by either *Pseudomonas* isolate. We tested the survival of the knock-out mutant *nhr-49(ok2165)* infected with the *Bt* strain Bt247 or Bt679, in the presence of either OP50, MYb11, or MYb115. Neither MYb11-, nor MYb115-mediated protection against *Bt* infection was dependent on *nhr-49* (Figure 5B, C; Figure S5).

Intermediate filament IFB-2 may be involved in MYb115-mediated protection against *B. thuringiensis*.

Another intriguing result of our overrepresentation analysis was the presence of cytoskeleton-related terms (e.g., GO:0007010, GO:0007071, GO:0000226) (Figure 3B, C). As our previous proteome dataset of *C. elegans* infected with *B. thuringiensis* similarly showed an enrichment in cytoskeleton-based GO terms (50, 61), we wondered whether systematic reorganization of the cytoskeleton evoked by microbiota members MYb11 and MYb115 might mediate defense against *Bt*. Therefore, we extracted all proteins of

our proteome dataset with the GO term cytoskeleton (Table S3) and analyzed their abundance pattern (Figure 6A). Strikingly, four out of five intermediate filaments we identified in the overall analysis, IFB-2, IFP-1, and two IFA-1 isoforms, were more abundant in MYb115-treated worms compared to MYb11- or OP50-fed worms.

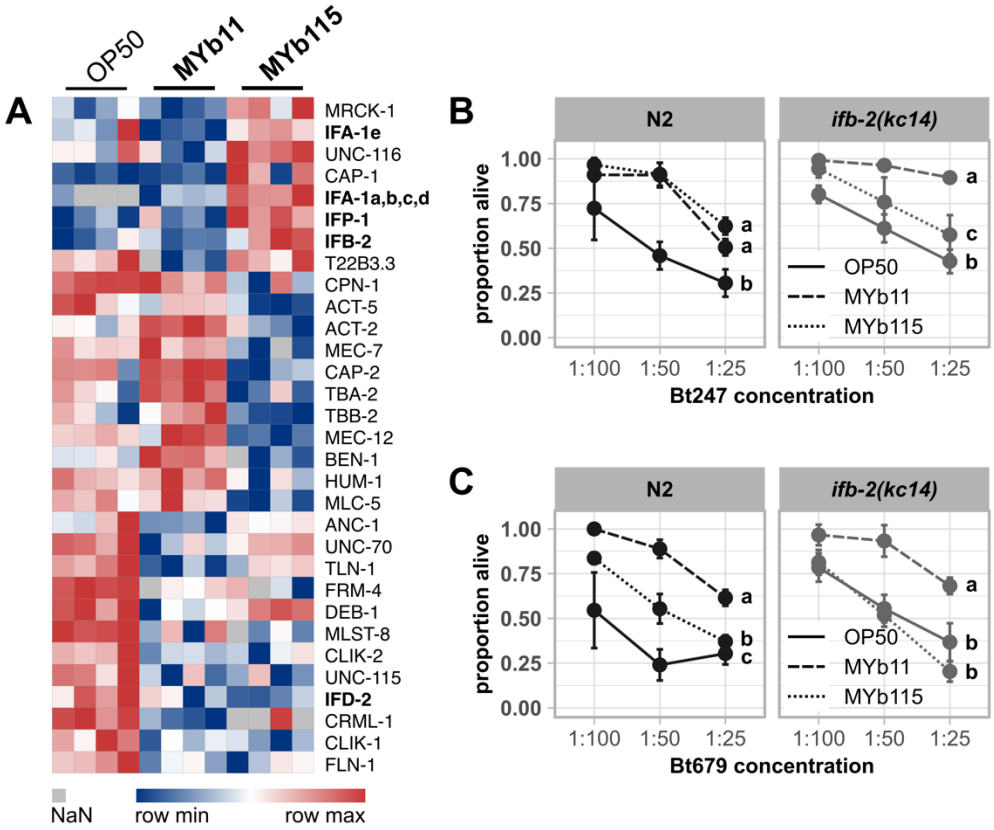

Figure 6. MYb115-mediated protection against *Bt* infection may depend on IFB-2. (A) Heatmap showing the $\log_2$ label-free intensity values of identified proteins related to the GO term cytoskeleton. The columns denote the bacterial treatment with 4 replicates each, each row represents one protein. Survival of wild type N2 and mutant *ifb-2(kc14)* infected with serial dilutions of (B) *B. thuringiensis* Bt247 or (C) Bt679 after 24 hpi. Worms were exposed to either OP50, MYb11, or MYb115 before and during infection. Each dot represents the mean ± standard deviation (SD) of (B) four or (C) three worm populations (n = 3-4). Same letters indicate no significant differences between the dose response curves according to a generalized linear model (GLM) (51) and Bonferroni correction. Raw data and corresponding p-values are provided in Table S6, additional repetitions of the same experiments are to be found in Figure S6.

The cytoskeleton, consisting of actin-based microfilaments, tubulin-based microtubules, and intermediate filaments (62), canonically stabilizes and maintains the cellular shape ((63); reviewed in (64)). The six *C. elegans* intestinal intermediate filaments, IFB-2, IFC-1, IFC-2, IFD-1, IFD-2, and IFP-1 are all located in the endotube (65), which is positioned at the interface between the intestinal brush border and the cytoplasm (66). To determine the contribution of intermediate filament proteins in the endotube to microbiota-mediated protection against Bt247 and Bt679 infection, we tested the *ifb-2(kc14)* mutant, which completely lacks an endotube (66). We found that the protective effect of MYb115 against *Bt* infection is indeed either partially (Figure 6B), or completely abolished in the *ifb-2* mutant in four out of five

experiments (Figure 6C; Figure S6A, B, D). On the contrary, the MYb11-mediated protective effect seems to be independent of IFB-2 (Figure 6B, C; Figure S6C, D).

Discussion

This study represents a proteome analysis of the *C. elegans* response to its microbiota members *P. lurida* MYb11 and *P. fluorescens* MYb115 that were previously shown to protect the host against pathogen infection (9). We compared the proteome response elicited by MYb11 and MYb115 with the proteome response to other naturally associated bacteria, to known *C. elegans* pathogens, and directly to each other, to reveal common and specific signatures. We thus identified candidate proteins (Figure 7) that are the basis for further investigation of the mechanisms that mediate pathogen protection.

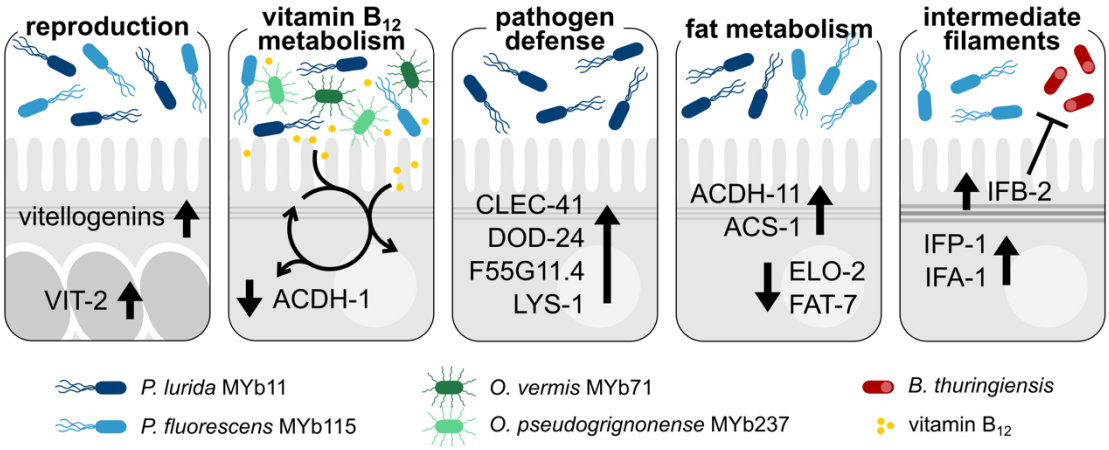

Figure 7. Candidate proteins that are potentially involved in *C. elegans* microbiota-mediated protection. Both *Pseudomonas* isolates, *P. lurida* MYb11 and *P. fluorescens* MYb115, increase *C. elegans* vitellogenin protein production and affect host vitamin B_{12} metabolism. The latter is also affected by other vitamin B_{12}-producing microbiota bacteria, such as *O. vermis* MYb71 and *O. pseudogrignonense* MYb237. MYb11 activates host-pathogen defense responses more strongly than MYb115. Moreover, both MYb11 and MYb115 modify host fat metabolism, but affect different proteins. MYb115 increases intermediate filament proteins and MYb115-mediated protection against *Bt* infection was reduced in an *ifb-2* mutant.

To reveal common signatures in the *C. elegans* proteome response to naturally associated bacteria, we compared our data with the response to *O. vermis* MYb71 and *O. pseudogrignonense* MYb237, two other members of the *C. elegans* natural microbiota (15). Strikingly, the robust, shared proteomic response of *C. elegans* to mutualistic *Pseudomonas* and *Ochrobactrum* seems to be driven by the availability of vitamin B_{12} and subsequent metabolic signaling: 35% of the commonly affected proteins are members of the interacting met/SAM cycle and the alternative propionate shunt pathway (35, 36). Both *Ochrobactrum* isolates, MYb71 and MYb237, and both *Pseudomonas* isolates, MYb11 and MYb115, are predicted vitamin B_{12} producers (34) and our proteomic analysis corroborates this finding. The importance of microbial-derived vitamin B_{12} in regulating the host met/SAM cycle has previously been demonstrated by comparing a *C. aquatica* DA1877 diet, which is naturally rich in vitamin B_{12}, to the standard *C. elegans* laboratory food bacterium *E. coli* OP50 (35). Since *E. coli* OP50, which is low in vitamin B_{12}, is also commonly used as control

421 in *C. elegans* microbiota studies, it is important to consider the effect of microbial-derived vitamin B_{12} on
422 *C. elegans* and the resulting, potentially divers effects on host physiology. For example, vitamin B_{12} was
423 identified as the major metabolite accelerating *C. elegans* development and reproductive timing (35, 39).
424 Moreover, vitamin B_{12} can affect regulation of host growth, lifespan, chemosensory receptor gene
425 expression, and responses to stress (10, 38, 67, 68). These and other findings stress the importance of
426 microbe-derived vitamin B_{12} in *C. elegans* metabolic processes, which should be considered when studying
427 the effects of the (potentially vitamin B_{12}-producing) *C. elegans* microbiota on host physiology.

428 We are also interested in placing the *C. elegans* proteome response to MYb11 and MYb115 in the context
429 of microbiota-mediated protection against pathogen infection. Both Pseudomonads protect the worm
430 against *Bt* infection, but in how far the host response contributes to Myb11- and Myb115-mediated
431 protection remains poorly understood (9, 31). Our proteome analyses revealed several interesting host
432 candidate proteins that may be involved in MYb11- and/or MYb115-mediated protection against *Bt*. First,
433 the abundance of all six vitellogenins described in *C. elegans* (27, 28) was affected by both *Pseudomonas*
434 isolates. In addition to their function in energy supply for the developing embryo, vitellogenins may play
435 a role in pathogen defenses. In the honey bee vitellogenin drives transgenerational immune priming by
436 binding pathogen-associated molecular patterns of e.g. *E. coli* and by transporting these signals into
437 developing eggs (69). Also, in *C. elegans*, vitellogenins are involved in defense against *Photorhabdus*
438 *luminescens* (70). Even more relevant, VIT-2 is required for *Lactobacillus*-mediated protection against
439 Methicillin-resistant *S. aureus*, albeit in aging worms (16). Second, as discussed above, both *Pseudomonas*
440 isolates decrease abundance of proteins of the vitamin B_{12}-independent propionate shunt, which
441 indicates that MYb11 and MYb115 provide vitamin B_{12} to the host. Increased vitamin B_{12} availability was
442 shown to improve *C. elegans* mitochondrial health and resistance to infection with *P. aeruginosa* and
443 *Enterococcus faecalis* in a liquid-based killing assay, but not to *P. aeruginosa*-mediated slow killing (39).
444 Furthermore, increased vitamin B_{12} availability protects *C. elegans* against exposure to the thiol-reducing
445 agent dithiothreitol (71).

446 We also identified proteins that were affected by either microbiota isolate. This aspect is of relevance
447 since we know that the protective mechanisms mediated by MYb11 and MYb115 are distinct and that
448 MYb11 and MYb115 have distinct effects on host physiology: MYb11 produces the antimicrobial
449 compound massetolide E and protects *C. elegans* against *Bt* infection directly, while MYb115 does not
450 seem to directly inhibit pathogen growth (9). Also, in contrast to MYb115 that only has neutral or
451 beneficial effects on host physiology, MYb11 reduces worm lifespan (31) and aggravates killing upon
452 exposure to purified *Bt* toxins (31). Thus, MYb11 may have a pathogenic potential in some contexts. In
453 line with this thought, we here found that *P. lurida* MYb11 increases the abundance of known pathogen-
454 responsive proteins, while *P. fluorescens* MYb115 does not. These proteins are commonly referred to as
455 *C. elegans* immune defense proteins, albeit the exact function of the majority of these proteins is
456 unknown. We could confirm MYb11-specific activation of expression of the CUB-like domain encoding
457 genes *dod-24* and *F55G11.4* on the transcript level. Interestingly, F55G11.4p::gfp expression is primarily
458 localized to the first intestinal ring (int1). This observation is reminiscent of exclusive expression of some
459 *C. elegans* C-type lectin-like genes such as *clec-42* and *clec-43* in int1 (56). The expression of potential
460 immune effectors specifically by int1 might reflect specialization of int1 as the 'entry gate' of the intestine,
461 creating a distinct microenvironment that is important for host-microbe interactions.
462
463 The increased abundance of immune effector proteins in the presence of MYb11 indicates that MYb11
464 activates *C. elegans* pathogen defenses. This may reflect its pathogenic potential but may also contribute

465 to its protective effect against *Bt* infection. Demonstrating the involvement of individual immune effectors
466 in microbiota-mediated protection using knock-outs of single genes can be challenging due to potential
467 functional redundancy or gene compensation among *C. elegans* immune effectors. Indeed, neither
468 mutant of *dod-24*, *lys-1*, or *clec-41* showed reduced protection by MYb11 upon *Bt* exposure. However,
469 several genes encoding the proteins that we found to be modulated by MYb11 are targets of the *C. elegans*
470 p38 MAPK immune and stress signaling pathway (72–75) and recent work by Griem-Krey *et al.* shows that
471 disruption of p38 MAPK signaling not only abolishes, but completely reverses the protective effect of
472 MYb11 upon infection with Bt679 (76). Thus, we hypothesize that in addition to the production of the
473 antimicrobial compound massetolide E that directly inhibits *Bt* growth (9), MYb11 can protect *C. elegans*
474 from pathogen infection by activating its immune defenses.
475
476 While we identified a clear MYb11-specific proteome signature that may contribute to its protective
477 effect, identifying MYb115-specific protein targets with a potential role in protection proved more
478 challenging. We found that both, *P. lurida* MYb11 and *P. fluorescens* MYb115, affect *C. elegans* fat
479 metabolism proteins, albeit in different ways. Immune response activation has been repeatedly linked to
480 changes in *C. elegans* fat metabolism. For example, the monounsaturated fatty acid oleate, which is the
481 product of FAT-7 activity, is required for the activation of *C. elegans* pathogen defenses against infection
482 with *E. faecalis*, *Serratia marcescens*, and *P. aeruginosa* (58). Also, the nuclear hormone receptor NHR-49,
483 which is a major regulator of *C. elegans* fat metabolism, mediates *C. elegans* defenses against infection
484 with *E. faecalis* (57), *P. aeruginosa* (77), and *S. aureus* (78). We could show that MYb115 reduces FAT-7
485 expression. However, our analysis of the *nhr-49(ok2165)* mutant indicates that MYb11-, and MYb115-
486 mediated protection against *Bt* infection is independent of *nhr-49*. Thus, the role of *C. elegans* fat
487 metabolism in microbiota-mediated protection against pathogen infection remains to be determined.
488
489 The most interesting candidate proteins that we could identify and that may be involved in MYb115-
490 mediated protection are the intermediate filament proteins of the *C. elegans* cytoskeleton: Several
491 intermediate filaments were more abundant in MYb115-treated worms compared to MYb11- or OP50-
492 exposed worms and the *ifb-2(kc14)* mutant, which lacks an endotube, showed reduced protection by
493 MYb115. In the context of infection, the cytoskeleton functions as a vital barrier against microbial
494 intruders (reviewed in (79, 80)), but can also be modulated by pathogens to support host colonization
495 (reviewed in (81, 82)). We speculate that modulations in cytoskeleton dynamics, i.e., via an increase in
496 intermediate filament protein production, by MYb115 might enhance the integrity of the intestinal barrier
497 and thus contribute to defense against pathogens. Indeed, the *Bt* pore-forming toxin Cry5B leads to
498 structural alterations in the *C. elegans* intermediate filament-rich endotube and the intermediate filament
499 IFB-2 is not only more abundant upon Cry5B exposure, but is also required to withstand the detrimental
500 impact of Cry5B (65). Furthermore, the *C. elegans* NCK-1 homolog to human Nck, an activator of actin
501 assembly, was reported to be required for membrane repair after pore-forming toxin attack (83). Further
502 research is warranted to elucidate the impact of *P. fluorescens* MYb115 on the *C. elegans* intestinal
503 cytoskeleton and its exact role in microbiota-mediated protection against *Bt* pore-forming toxins.

504 # Acknowledgments

505 We thank Lena Bluhm, Sabrina Butze, Laura Brügmann, Johanna Jarstorff, and Hanne Griem-Krey for
506 technical support and the Schulenburg group for valuable feedback and discussions. We appreciate the

507 services of the CGC, which is funded by NIH Office of Research Infrastructure Programs (P40 OD010440),
508 for providing worm strains; the Leube Lab at RWTH Aachen, Germany, for providing the mutant *ifb-*
509 *2(kc14)*, and SunyBiotech for generating transgenic strain F55G11.4p::gfp. This project was funded by the
510 German Science Foundation DFG (Collaborative Research Center CRC 1182 Origin and Function of
511 Metaorganisms, project A1.2 to KD and project Z3 to AT).

512 # Supplemental Materials

513

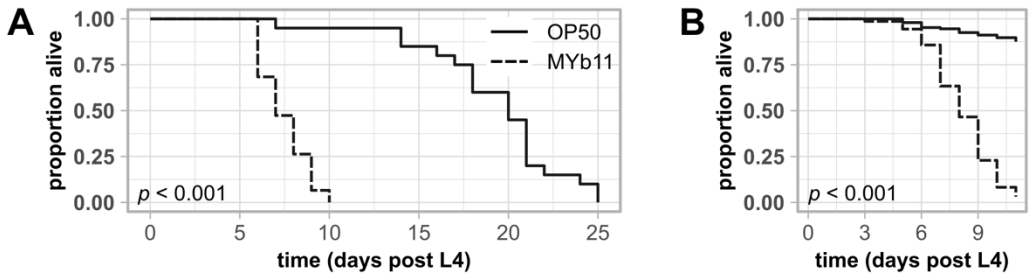

514

515 **Figure S1. Exposure to *P. lurida* MYb11 reduces the lifespan of wild type N2.** Kaplan-Meier curves (84) showing the lifespan of
516 wild type N2 worms on NGM seeded with either OP50 or MYb11. Two independent experiments are shown. Significant
517 differences between worms exposed to OP50 and worms exposed to MYb11 were determined by a log-rank test (85) with (A)
518 individual worms (n = 20) and with (B) worm populations of 30 individuals each (n = 5).

519

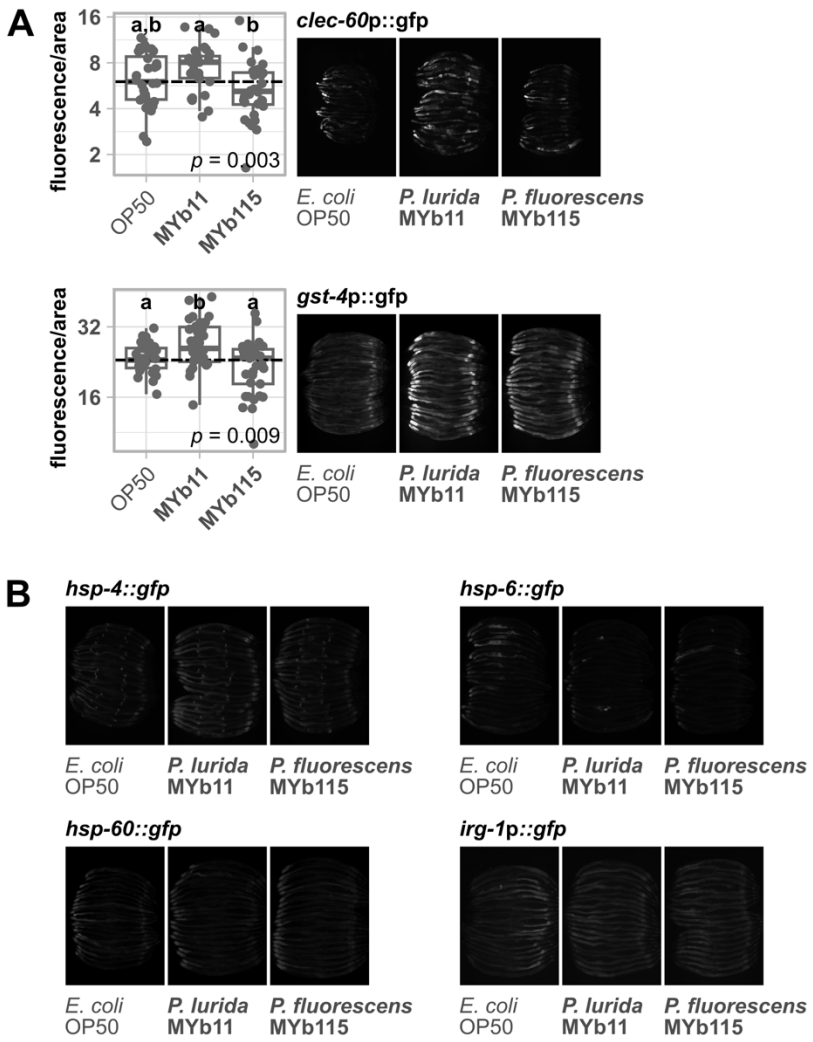

Figure S2. MYb115 does not activate expression of *C. elegans* stress reporters, while MYb11 activates *clec-60*p::gfp and *gst-4*p::gfp expression. Transgenic *C. elegans* reporter strains demonstrating *in vivo* expression of selected genes/promotor sequences tagged with gfp. Transgenic strains were exposed to either *E. coli* OP50, *P. lurida* MYb11, or *P. fluorescens* MYb115, and fluorescent signals imaged in groups of 20 individuals as young adults. Worms were arranged with the heads pointing to the right. (A) The boxplots display the quantification of the gfp fluorescence in young adults (24 h post L4) normalized by the worm's body size (area). Each dot represents one worm with n = 29-35, the dashed line represents the median of the mean grey value for OP50-exposed worms. The p-value indicates the statistical significance among the differently exposed worms according to a Kruskal-Wallis rank sum test (32). The *post hoc* Dunn's test (33) with Bonferroni correction provides the statistical significances between the differently exposed worms and is denoted with letters (same letters indicate no significant differences).

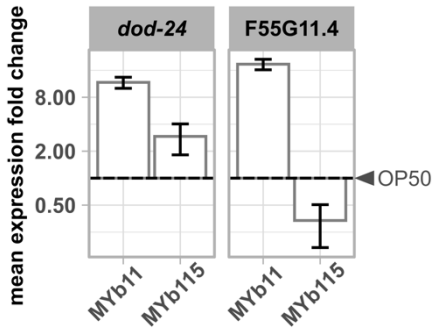

Figure S3. *P. lurida* MYb11 induces the expression of F55G11.4 and *dod-24* more strongly than MYb115. Expression of *dod-24* and F55G11.4 in worms exposed to either MYb11 or MYb115 in relation to worms fed with OP50 (depicted as dashed line) measured with qRT-PCR. Means ± standard deviation (SD) of *n* = 2 are shown. Raw data is provided in Table S6.

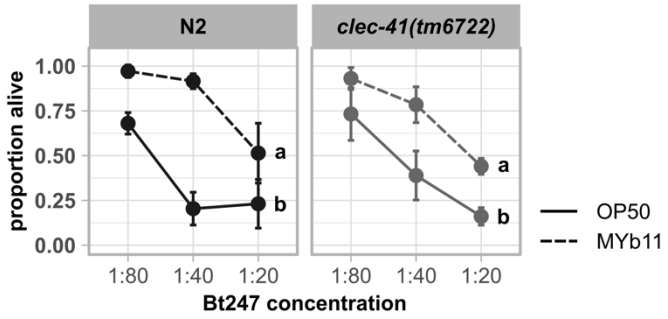

Figure S4. *clec-41* is not required for the protection by MYb11 upon Bt247 exposure. Repetition of experiment in Figure 4D. Survival of mutants *clec-41(tm6722)* and wild type N2 infected with serial dilutions of *B. thuringiensis* Bt247 after 24 hpi (post infection). Worms were exposed to either OP50 or MYb11, before and during infection. Each dot represents the mean ± standard deviation (SD) of four worm populations (*n* = 4). Same letters indicate no significant differences between the dose response curves according to a generalized linear model (GLM) (51) and Bonferroni correction. Raw data and corresponding *p*-values are provided in Table S6.

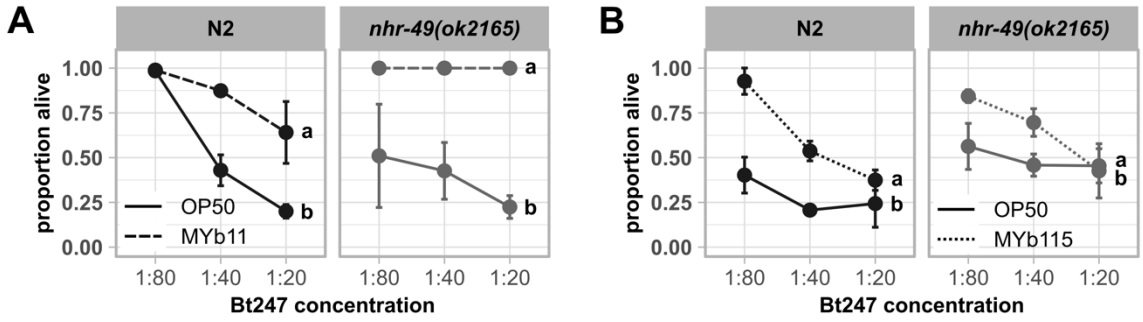

Figure S5. Common fat metabolism regulator NHR-49 is not involved in the defense against Bt247 infection. Repetitions of experiment in Figure 5. Survival of mutant *nhr-49(ok2165)* and wild type N2 infected with serial dilutions of *B. thuringiensis* Bt247 after 24 hpi. Worms were fed with either (A) OP50 and MYb11 or (B) OP50 and MYb115 before and during infection. Each dot represents the mean ± standard deviation (SD) of three worm populations (*n* = 3). Same letters indicate no significant differences between the dose response curves according to a generalized linear model (GLM) (51) and Bonferroni correction. Raw data and corresponding *p*-values are provided in Table S6.

551

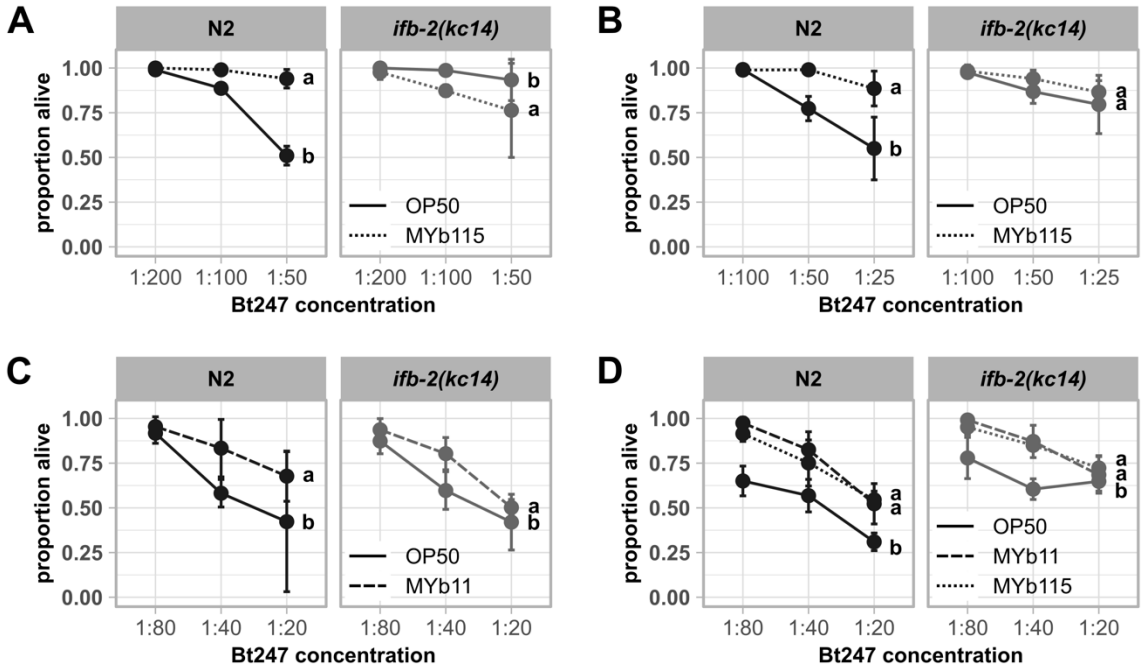

552

553 **Figure S6. Knock-out of *ifb-2* affects MYb115-mediated protection against Bt247 infection .** Repetitions of experiment in Figure
554 6. Survival of wild type N2 and mutant *ifb-2(kc14)* infected with serial dilutions of *B. thuringiensis* Bt247 after 24 hpi. Worms were
555 exposed to either OP50, MYb11, or MYb115 before and during infection. Each dot represents the mean ± standard deviation (SD)
556 of four worm populations (*n* = 4). Same letters indicate no significant differences between the dose response curves according to
557 a generalized linear model (GLM) (51) and Bonferroni correction. Raw data and corresponding *p*-values are provided in Table S6.

558

559

560

561

562 **Table S1. Transgenic strains and mutants employed in this study.**

563 **Table S2. Primer sequences for qRT–PCRs.**

564 **Table S3. Raw data and statistical analyses of proteome dataset.**

565 **Table S4. Significantly enriched gene ontology (GO) terms in cluster 1 and 4 (different abundances of proteins uniquely in**
566 **MYb11-treated worms).**

567 **Table S5. Significantly enriched gene ontology (GO) terms in cluster 2 and 3 (different abundances of proteins uniquely in**
568 **MYb115-treated worms).**

569 **Table S6. Raw data and statistical analyses of experiments.**

570 **Supplemental Materials and Methods**

571 # References

572 1. Zhang J, Holdorf AD, Walhout AJ. 2017. C. elegans and its bacterial diet as a model for systems-
573 level understanding of host–microbiota interactions. Current Opinion in Biotechnology 46:74–80.

574 2. Roselli M, Schifano E, Guantario B, Zinno P, Uccelletti D, Devirgiliis C. 2019. *Caenorhabditis elegans*
575 and probiotics interactions from a prolongevity perspective. 20. Int J Mol Sci 20:E5020.

576 3. Dirksen P, Marsh SA, Braker I, Heitland N, Wagner S, Nakad R, Mader S, Petersen C, Kowallik V,
577 Rosenstiel P, Félix M-A, Schulenburg H. 2016. The native microbiome of the nematode
578 *Caenorhabditis elegans*: gateway to a new host-microbiome model. BMC Biol 14:38.

579 4. Zhang F, Berg M, Dierking K, Félix M-A, Shapira M, Samuel BS, Schulenburg H. 2017. *Caenorhabditis*
580 *elegans* as a model for microbiome research. Front Microbiol 8.

581 5. Dirksen P, Assié A, Zimmermann J, Zhang F, Tietje A-M, Marsh SA, Félix M-A, Shapira M, Kaleta C,
582 Schulenburg H, Samuel B. 2020. CeMbio - The *Caenorhabditis elegans* microbiome resource. G3
583 g3.401309.2020.

584 6. Backes C, Martinez-Martinez D, Cabreiro F. 2021. *C. elegans*: A biosensor for host–microbe
585 interactions. Lab Anim 50:127–135.

586 7. Berg M, Zhou XY, Shapira M. 2016. Host-specific functional significance of *Caenorhabditis* gut
587 commensals. Front Microbiol 7.

588 8. Montalvo-Katz S, Huang H, Appel MD, Berg M, Shapira M. 2013. Association with soil bacteria
589 enhances p38-dependent infection resistance in *Caenorhabditis elegans*. Infection and Immunity
590 81:514–520.

591 9. Kissoyan KAB, Drechsler M, Stange E-L, Zimmermann J, Kaleta C, Bode HB, Dierking K. 2019.
592 Natural *C. elegans* microbiota protects against infection via production of a cyclic lipopeptide of
593 the viscosin group. Current Biology 29:1030-1037.e5.

594 10. MacNeil LT, Watson E, Arda HE, Zhu LJ, Walhout AJM. 2013. Diet-induced developmental
595 acceleration independent of TOR and insulin in *C. elegans*. Cell 153:240–252.

596 11. Yang W, Petersen C, Pees B, Zimmermann J, Waschina S, Dirksen P, Rosenstiel P, Tholey A, Leippe
597 M, Dierking K, Kaleta C, Schulenburg H. 2019. The inducible response of the nematode
598 *Caenorhabditis elegans* to members of its natural microbiota across development and adult life.
599 Front Microbiol 10:1793.

600 12. Coolon JD, Jones KL, Todd TC, Carr BC, Herman MA. 2009. *Caenorhabditis elegans* genomic
601 response to soil bacteria predicts environment-specific genetic effects on life history traits. 6. PLoS
602 Genet 5:e1000503.

603 13. Goya ME, Xue F, Sampedro-Torres-Quevedo C, Arnaouteli S, Riquelme-Dominguez L, Romanowski
604 A, Brydon J, Ball KL, Stanley-Wall NR, Doitsidou M. 2020. Probiotic *Bacillus subtilis* protects against
605 α-synuclein aggregation in *C. elegans*. Cell Reports 30:367-380.e7.

606 14. Grishkevich V, Ben-Elazar S, Hashimshony T, Schott DH, Hunter CP, Yanai I. 2012. A genomic bias
607 for genotype-environment interactions in *C. elegans*. Mol Syst Biol 8:587.

608 15. Cassidy L, Petersen C, Treitz C, Dierking K, Schulenburg H, Leippe M, Tholey A. 2018. The
609 *Caenorhabditis* elegans proteome response to naturally associated microbiome members of the
610 genus *Ochrobactrum*. PROTEOMICS 18:1700426.

611 16. Mørch MGM, Møller KV, Hesselager MO, Harders RH, Kidmose CL, Buhl T, Fuursted K, Bendixen E,
612 Shen C, Christensen LG, Poulsen CH, Olsen A. 2021. The TGF-β ligand DBL-1 is a key player in a
613 multifaceted probiotic protection against MRSA in C. elegans. Sci Rep 11:10717.

614 17. Stiernagle T. 2006. Maintenance of *C. elegans*. WormBook
615 https://doi.org/10.1895/wormbook.1.101.1.

616 18. Borgonie G, Van Driessche R, Leyns F, Arnaut G, De Waele D, Coomans A. 1995. Germination of
617 *Bacillus thuringiensis* spores in bacteriophagous nematodes (Nematoda: Rhabditida). Journal of
618 Invertebrate Pathology 65:61–67.

619 19. Ou H-L, Kim CS, Uszkoreit S, Wickström SA, Schumacher B. 2019. Somatic niche cells regulate the
620 CEP-1/p53-mediated DNA damage response in primordial germ cells. Developmental Cell 50:167-
621 183.e8.

622 20. Livak KJ, Schmittgen TD. 2001. Analysis of relative gene expression data using real-time
623 quantitative PCR and the $2^{-\Delta\Delta C_T}$ method. Methods 25:402–408.

624 21. Schneider CA. 2012. NIH Image to ImageJ: 25 years of image analysis. FOCUS ON BIOIMAGE
625 INFORMATICS.

626 22. Hughes CS, Moggridge S, Müller T, Sorensen PH, Morin GB, Krijgsveld J. 2019. Single-pot, solid-
627 phase-enhanced sample preparation for proteomics experiments. Nat Protoc 14:68–85.

628 23. Tyanova S, Cox J. 2018. Perseus: A bioinformatics platform for integrative analysis of proteomics
629 data in cancer research, p. 133–148. *In* von Stechow, L (ed.), Cancer Systems Biology: Methods and
630 Protocols. Springer New York, New York, NY.

631 24. Vizcaíno JA, Deutsch EW, Wang R, Csordas A, Reisinger F, Ríos D, Dianes JA, Sun Z, Farrah T,
632 Bandeira N, Binz P-A, Xenarios I, Eisenacher M, Mayer G, Gatto L, Campos A, Chalkley RJ, Kraus H-J,
633 Albar JP, Martinez-Bartolomé S, Apweiler R, Omenn GS, Martens L, Jones AR, Hermjakob H. 2014.
634 ProteomeXchange provides globally coordinated proteomics data submission and dissemination.
635 Nat Biotechnol 32:223–226.

636 25. Cheng X, Yan J, Liu Y, Wang J, Taubert S. 2021. eVITTA: a web-based visualization and inference
637 toolbox for transcriptome analysis. Nucleic Acids Research 49:W207–W215.

638 26. Wickham H. 2016. ggplot2: Elegant graphics for data analysis. Springer-Verlag New York.

639 27. Blumenthal T, Squire M, Kirtland S, Cane J, Donegan M, Spieth J, Sharrock W. 1984. Cloning of a
640 yolk protein gene family from *Caenorhabditis elegans*. Journal of Molecular Biology 174:1–18.

641 28. Spieth J, Blumenthal T. 1985. The *Caenorhabditis elegans* vitellogenin gene family includes a gene
642 encoding a distantly related protein. Molecular and Cellular Biology 5:2495–2501.

643 29. Perez MF, Lehner B. 2019. Vitellogenins - Yolk gene function and regulation in *Caenorhabditis*
644 *elegans*. Front Physiol 10:1067.

645 30. Van Nostrand EL, Sánchez-Blanco A, Wu B, Nguyen A, Kim SK. 2013. Roles of the developmental
646 regulator *unc-62*/Homothorax in limiting longevity in *Caenorhabditis elegans*. PLoS Genet
647 9:e1003325.

648 31. Kissoyan KAB, Peters L, Giez C, Michels J, Pees B, Hamerich IK, Schulenburg H, Dierking K. 2022.
649 Exploring effects of *C. elegans* protective natural microbiota on host physiology. Front Cell Infect
650 Microbiol 12:775728.

651 32. Kruskal WH, Wallis WA. 1952. Use of ranks in one-criterion variance analysis. Journal of the
652 American Statistical Association 47:583–621.

653 33. Dunn OJ. 1964. Multiple comparisons using rank sums. Technometrics 6:241–252.

654 34. Zimmermann J, Obeng N, Yang W, Pees B, Petersen C, Waschina S, Kissoyan KA, Aidley J, Hoeppner
655 MP, Bunk B, Spröer C, Leippe M, Dierking K, Kaleta C, Schulenburg H. 2020. The functional
656 repertoire contained within the native microbiota of the model nematode *Caenorhabditis elegans*.
657 ISME J 14:26–38.

658 35. Watson E, MacNeil LT, Ritter AD, Yilmaz LS, Rosebrock AP, Caudy AA, Walhout AJM. 2014.
659 Interspecies systems biology uncovers metabolites affecting *C. elegans* gene expression and life
660 history traits. Cell 156:759–770.

661 36. Giese GE, Walker MD, Ponomarova O, Zhang H, Li X, Minevich G, Walhout AJ. 2020. *Caenorhabditis*
662 *elegans* methionine/S-adenosylmethionine cycle activity is sensed and adjusted by a nuclear
663 hormone receptor. eLife 9:e60259.

664 37. Bender DA. 2003. Nutritional biochemistry of the vitamins, 2nd ed. Cambridge University Press,
665 Cambridge. https://www.cambridge.org/core/books/nutritional-biochemistry-of-the-
666 vitamins/10B31039A2B0F4B4DC58A89C523FAE97.

667 38. Bito T, Matsunaga Y, Yabuta Y, Kawano T, Watanabe F. 2013. Vitamin B_{12} deficiency in
668 *Caenorhabditis elegans* results in loss of fertility, extended life cycle, and reduced lifespan. FEBS
669 Open Bio 3:112–117.

670 39. Revtovich AV, Lee R, Kirienko NV. 2019. Interplay between mitochondria and diet mediates
671 pathogen and stress resistance in *Caenorhabditis elegans*. PLoS Genet 15:e1008011.

672 40. Watson E, Olin-Sandoval V, Hoy MJ, Li C-H, Louisse T, Yao V, Mori A, Holdorf AD, Troyanskaya OG,
673 Ralser M, Walhout AJ. 2016. Metabolic network rewiring of propionate flux compensates vitamin
674 B_{12} deficiency in *C. elegans*. eLife 5:e17670.

675 41. Bulcha JT, Giese GE, Ali MdZ, Lee Y-U, Walker MD, Holdorf AD, Yilmaz LS, Brewster RC, Walhout
676 AJM. 2019. A persistence detector for metabolic network rewiring in an animal. Cell Reports
677 26:460-468.e4.

678 42. Arda HE, Taubert S, MacNeil LT, Conine CC, Tsuda B, Van Gilst M, Sequerra R, Doucette-Stamm L,
679 Yamamoto KR, Walhout AJM. 2010. Functional modularity of nuclear hormone receptors in a
680 *Caenorhabditis elegans* metabolic gene regulatory network. Mol Syst Biol 6:367.

681 43. Benedetti C, Haynes CM, Yang Y, Harding HP, Ron D. 2006. Ubiquitin-like protein 5 positively
682 regulates chaperone gene expression in the mitochondrial unfolded protein response. Genetics
683 174:229–239.

684 44. Haynes CM, Petrova K, Benedetti C, Yang Y, Ron D. 2007. ClpP mediates activation of a
685 mitochondrial unfolded protein response in *C. elegans*. Developmental Cell 13:467–480.

686 45. Leiers B, Kampkötter A, Grevelding CG, Link CD, Johnson TE, Henkle-Dührsen K. 2003. A stress-
687 responsive glutathione S-transferase confers resistance to oxidative stress in *Caenorhabditis*
688 *elegans*. Free Radical Biology and Medicine 34:1405–1415.

689 46. Estes KA, Dunbar TL, Powell JR, Ausubel FM, Troemel ER. 2010. bZIP transcription factor *zip-2*
690 mediates an early response to *Pseudomonas aeruginosa* infection in *Caenorhabditis elegans*. Proc
691 Natl Acad Sci USA 107:2153–2158.

692 47. Irazoqui JE, Ng A, Xavier RJ, Ausubel FM. 2008. Role for β-catenin and HOX transcription factors in
693 *Caenorhabditis elegans* and mammalian host epithelial-pathogen interactions. Proc Natl Acad Sci
694 USA 105:17469–17474.

695 48. Samuel BS, Rowedder H, Braendle C, Félix M-A, Ruvkun G. 2016. *Caenorhabditis elegans* responses
696 to bacteria from its natural habitats. Proc Natl Acad Sci USA 113:E3941–E3949.

697 49. Liu Y, Sellegounder D, Sun J. 2016. Neuronal GPCR OCTR-1 regulates innate immunity by
698 controlling protein synthesis in *Caenorhabditis elegans*. Sci Rep 6:36832.

699 50. Treitz C, Cassidy L, Höckendorf A, Leippe M, Tholey A. 2015. Quantitative proteome analysis of
700 *Caenorhabditis elegans* upon exposure to nematicidal *Bacillus thuringiensis*. Journal of Proteomics
701 113:337–350.

702 51. Nelder JA, Wedderburn RWM. 1972. Generalized linear models. Journal of the Royal Statistical
703 Society Series A (General) 135:370.

704 52. Bolz DD, Tenor JL, Aballay A. 2010. A conserved PMK-1/p38 MAPK is required in *Caenorhabditis*
705 *elegans* tissue-specific immune response to Yersinia pestis infection. Journal of Biological
706 Chemistry 285:10832–10840.

707 53. Mack HID, Kremer J, Albertini E, Mack EKM, Jansen-Dürr P. 2022. Regulation of fatty acid
708 desaturase- and immunity gene-expression by mbk-1/DYRK1A in *Caenorhabditis elegans*. BMC
709 Genomics 23:25.

710 54. Styer KL, Singh V, Macosko E, Steele SE, Bargmann CI, Aballay A. 2008. Innate immunity in
711 *Caenorhabditis elegans* is regulated by neurons expressing NPR-1/GPCR. Science 322:460–464.

712 55. Jensen VL, Simonsen KT, Lee Y-H, Park D, Riddle DL. 2010. RNAi screen of DAF-16/FOXO target
713 genes in *C. elegans* links pathogenesis and dauer formation. PLoS ONE 5:e15902.

714 56. Pees B, Yang W, Kloock A, Petersen C, Peters L, Fan L, Friedrichsen M, Butze S, Zárate-Potes A,
715 Schulenburg H, Dierking K. 2021. Effector and regulator: Diverse functions of *C. elegans* C-type
716 lectin-like domain proteins. PLoS Pathog 17:e1009454.

717 57. Dasgupta M, Shashikanth M, Gupta A, Sandhu A, De A, Javed S, Singh V. 2020. NHR-49
718 transcription factor regulates immunometabolic response and survival of *Caenorhabditis elegans*
719 during *Enterococcus faecalis* infection. Infect Immun 88:e00130-20.

720 58. Anderson SM, Cheesman HK, Peterson ND, Salisbury JE, Soukas AA, Pukkila-Worley R. 2019. The
721 fatty acid oleate is required for innate immune activation and pathogen defense in *Caenorhabditis*
722 *elegans*. PLoS Pathog 15:e1007893.

723 59. Watts JL, Browse J. 2000. A palmitoyl-CoA-specific Δ9 fatty acid desaturase from <i>Caenorhabditis
724 elegans<i/>. Biochemical and Biophysical Research Communications 272:263–269.

725 60. Gilst MRV, Hadjivassiliou H, Jolly A, Yamamoto KR. 2005. Nuclear hormone receptor NHR-49
726 controls fat consumption and fatty acid composition in <i>C. elegans<i/>. PLoS Biol 3:e53.

727 61. Yang W, Dierking K, Esser D, Tholey A, Leippe M, Rosenstiel P, Schulenburg H. 2015. Overlapping
728 and unique signatures in the proteomic and transcriptomic responses of the nematode
729 *Caenorhabditis elegans* toward pathogenic *Bacillus thuringiensis*. Developmental & Comparative
730 Immunology 51:1–9.

731 62. Carberry K, Wiesenfahrt T, Windoffer R, Bossinger O, Leube RE. 2009. Intermediate filaments in
732 *Caenorhabditis elegans*. Cell Motil Cytoskeleton 66:852–864.

733 63. Alberts B, Bray D, Hopkin K, Johnson AD, Lewis J, Raff M, Roberts K, Walter P. 2013. Essential cell
734 biology, 4th ed. Garland Publishing.

735 64. Coch R, Leube R. 2016. Intermediate filaments and polarization in the intestinal epithelium. Cells
736 5:32.

737 65. Geisler F, Coch RA, Richardson C, Goldberg M, Denecke B, Bossinger O, Leube RE. 2019. The
738 intestinal intermediate filament network responds to and protects against microbial insults and
739 toxins. Development dev.169482.

740 66. Geisler F, Coch RA, Richardson C, Goldberg M, Bevilacqua C, Prevedel R, Leube RE. 2020. Intestinal
741 intermediate filament polypeptides in C. elegans: Common and isotype-specific contributions to
742 intestinal ultrastructure and function. Sci Rep 10:3142.

743 67. McDonagh A, Crew J, van der Linden AM. 2022. Dietary vitamin B_{12} regulates chemosensory
744 receptor gene expression via the MEF2 transcription factor in *Caenorhabditis elegans*. 6. G3
745 Genes|Genomes|Genetics 12:jkac107.

746 68. Nair T, Chakraborty R, Singh P, Rahman SS, Bhaskar AK, Sengupta S, Mukhopadhyay A. 2022.
747 Adaptive capacity to dietary vitamin B_{12} levels is maintained by a gene-diet interaction that
748 ensures optimal life span. 1. Aging Cell 21:e13518.

749 69. Salmela H, Amdam GV, Freitak D. 2015. Transfer of immunity from mother to offspring is mediated
750 via egg-yolk protein vitellogenin. PLoS Pathog 11:e1005015.

751 70. Fischer M, Regitz C, Kull R, Boll M, Wenzel U. 2013. Vitellogenins increase stress resistance of
752 *Caenorhabditis elegans* after *Photorhabdus luminescens* infection depending on the steroid-
753 signaling pathway. Microbes and Infection 15:569–578.

754 71. Winter AD, Tjahjono E, Beltrán LJ, Johnstone IL, Bulleid NJ, Page AP. 2022. Dietary-derived vitamin
755 B_{12} protects *Caenorhabditis elegans* from thiol-reducing agents. BMC Biol 20:228.

756 72. Alper S, McBride SJ, Lackford B, Freedman JH, Schwartz DA. 2007. Specificity and complexity of the
757 *Caenorhabditis elegans* innate immune response. Molecular and Cellular Biology 27:5544–5553.

758 73. Troemel ER, Chu SW, Reinke V, Lee SS, Ausubel FM, Kim DH. 2006. p38 MAPK regulates expression
759 of immune response genes and contributes to longevity in *C. elegans*. PLoS Genetics 2:e183.

760 74. Block DHS, Twumasi-Boateng K, Kang HS, Carlisle JA, Hanganu A, Lai TY-J, Shapira M. 2015. The
761 developmental intestinal regulator ELT-2 controls p38-dependent immune responses in adult *C.*
762 *elegans*. PLoS Genet 11:e1005265.

763 75. Pukkila-Worley R, Feinbaum R, Kirienko NV, Larkins-Ford J, Conery AL, Ausubel FM. 2012.
764 Stimulation of host immune defenses by a small molecule protects *C. elegans* from bacterial
765 infection. PLoS Genet 8:e1002733.

766 76. Griem-Krey H, Petersen C, Hamerich IK, Schulenburg H. 2023. The intricate triangular interaction
767 between protective microbe, pathogen and host determines fitness of the metaorganism. Proc R
768 Soc B 290:20232193.

769 77. Naim N, Amrit FRG, Ratnappan R, DelBuono N, Loose JA, Ghazi A. 2021. Cell nonautonomous roles
770 of NHR-49 in promoting longevity and innate immunity. Aging Cell 20.

771 78. Wani KA, Goswamy D, Taubert S, Ratnappan R, Ghazi A, Irazoqui JE. 2021. NHR-49/PPAR-α and
772 HLH-30/TFEB cooperate for *C. elegans* host defense via a flavin-containing monooxygenase. eLife
773 10:e62775.

774 79. Geisler F, Leube R. 2016. Epithelial intermediate filaments: guardians against microbial infection?
775 Cells 5:29.

776 80. Mostowy S, Shenoy AR. 2015. The cytoskeleton in cell-autonomous immunity: structural
777 determinants of host defence. Nat Rev Immunol 15:559–573.

778 81. Dramsi S, Cossart P. 1998. Intracellular pathogens and the actin cytoskeleton. Annual Review of
779 Cell and Developmental Biology 14:137–66.

780 82. Bhavsar AP, Guttman JA, Finlay BB. 2007. Manipulation of host-cell pathways by bacterial
781 pathogens. Nature 449:827–834.

782 83. Sitaram A, Yin Y, Zamaitis T, Zhang B, Aroian RV. 2022. A *Caenorhabditis elegans nck-1* and
783 filamentous actin-regulating protein pathway mediates a key cellular defense against bacterial
784 pore-forming proteins. PLoS Pathog 18:e1010656.

785 84. Kaplan EL, Meier P. 1958. Nonparametric estimation from incomplete observations. Journal of the
786 American Statistical Association 53:457.

787 85. Harrington D. 2005. Linear rank tests in survival analysisEncyclopedia of Biostatistics. John Wiley &
788 Sons, Ltd.

789

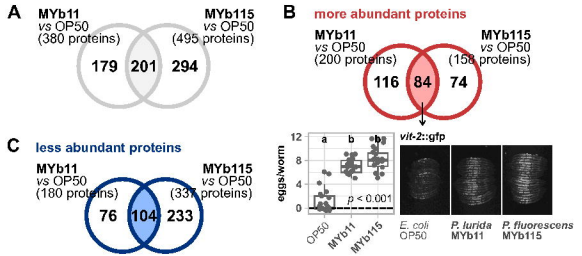
A
MYb11
vs OP50
(380 proteins)
MYb115
vs OP50
(495 proteins)
179
201
294
B
more abundant proteins
MYb11
vs OP50
(200 proteins)
MYb115
vs OP50
(158 proteins)
116
84
74
vit-2::gfp
eggs/worm
12
8
4
0
a
b
b
p < 0.001
OP50
MYb11
MYb115
E. coli
OP50
P. lurida
MYb11
P. fluorescens
MYb115
C
less abundant proteins
MYb11
vs OP50
(180 proteins)
MYb115
vs OP50
(337 proteins)
76
104
233

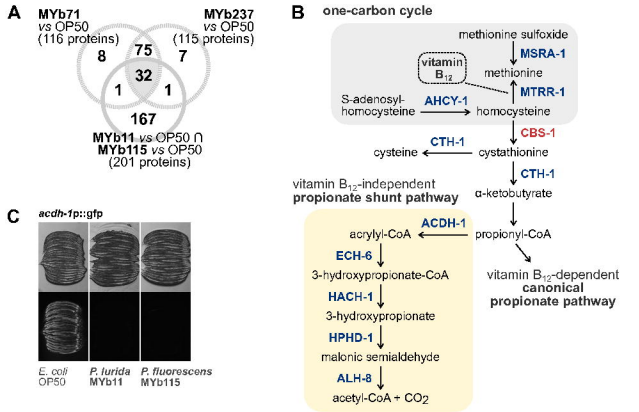
A
MYb71 vs OP50 (116 proteins)
MYb237 vs OP50 (115 proteins)
8
75
7
32
1
1
167
MYb11 vs OP50 ∩ MYb115 vs OP50 (201 proteins)
B
one-carbon cycle
methionine sulfoxide
MSRA-1
vitamin B12
methionine
MTRR-1
S-adenosyl-homocysteine
AHCY-1
homocysteine
CBS-1
CTH-1
cysteine
cystathionine
CTH-1
α-ketobutyrate
vitamin B12-independent propionate shunt pathway
ACDH-1
acrylyl-CoA
propionyl-CoA
ECH-6
3-hydroxypropionate-CoA
HACH-1
3-hydroxypropionate
HPHD-1
malonic semialdehyde
ALH-8
acetyl-CoA + CO2
vitamin B12-dependent canonical propionate pathway
C
acdh-1p::gfp
E. coli OP50
P. luridа MYb11
P. fluorescens MYb115

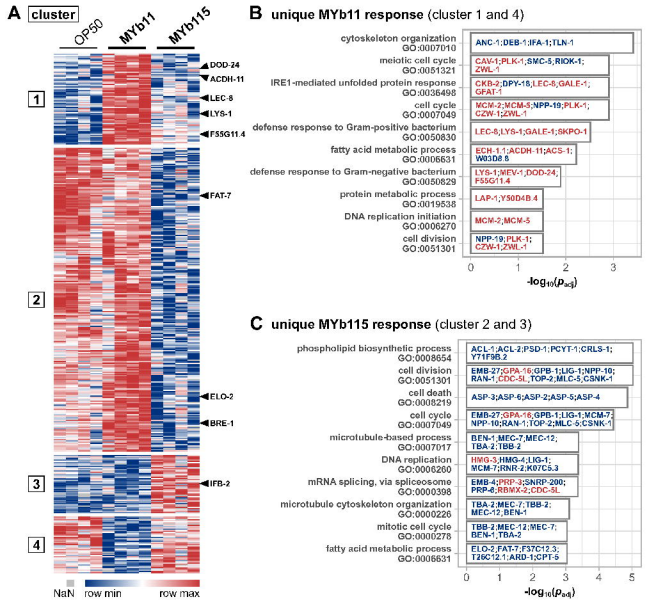
A
cluster
OP50
MYb11
MYb115
1
2
3
4
DOD-24
ACDH-11
LEC-8
LYS-1
F55G11.4
FAT-7
ELO-2
BRE-1
IFB-2
NaN
row min
row max
B
unique MYb11 response (cluster 1 and 4)
cytoskeleton organization GO:0007010
ANC-1;DEB-1;IFA-1;TLN-1
meiotic cell cycle GO:0051321
CAV-1;PLK-1;SMC-5;RIOK-1;ZWL-1
IRE1-mediated unfolded protein response GO:0036498
CKB-2;DPY-18;LEC-8;GALE-1;GFAT-1
cell cycle GO:0007049
MCM-2;MCM-5;NPP-19;PLK-1;CZW-1;ZWL-1
defense response to Gram-positive bacterium GO:0050830
LEC-8;LYS-1;GALE-1;SKPO-1
fatty acid metabolic process GO:0006631
ECH-1.1;ACDH-11;ACS-1;W03D8.8
defense response to Gram-negative bacterium GO:0050829
LYS-1;MEV-1;DOD-24;F55G11.4
protein metabolic process GO:0019538
LAP-1;Y50D4B.4
DNA replication initiation GO:0006270
MCM-2;MCM-5
cell division GO:0051301
NPP-19;PLK-1;CZW-1;ZWL-1
0
1
2
3
-log10(padj)
C
unique MYb115 response (cluster 2 and 3)
phospholipid biosynthetic process GO:0008654
ACL-1;ACL-2;PSD-1;PCYT-1;CRLS-1;Y71F9B.2
cell division GO:0051301
EMB-27;GPA-16;GPB-1;LIG-1;NPP-10;RAN-1;CDC-5L;TOP-2;MLC-5;CSNK-1
cell death GO:0008219
ASP-3;ASP-6;ASP-2;ASP-5;ASP-4
cell cycle GO:0007049
EMB-27;GPA-16;GPB-1;LIG-1;MCM-7;NPP-10;RAN-1;TOP-2;MLC-5;CSNK-1
microtubule-based process GO:0007017
BEN-1;MEC-7;MEC-12;TBA-2;TBB-2
DNA replication GO:0006260
HMG-3;HMG-4;LIG-1;MCM-7;RNR-2;K07C5.3
mRNA splicing, via spliceosome GO:0000398
EMB-4;PRP-3;SNRP-200;PRP-8;RBMX-2;CDC-5L
microtubule cytoskeleton organization GO:0000226
TBA-2;MEC-7;TBB-2;MEC-12;BEN-1
mitotic cell cycle GO:0000278
TBB-2;MEC-12;MEC-7;BEN-1;TBA-2
fatty acid metabolic process GO:0006631
ELO-2;FAT-7;F57C12.3;T26C12.1;ARD-1;CPT-5
0
1
2
3
4
5
-log10(padj)

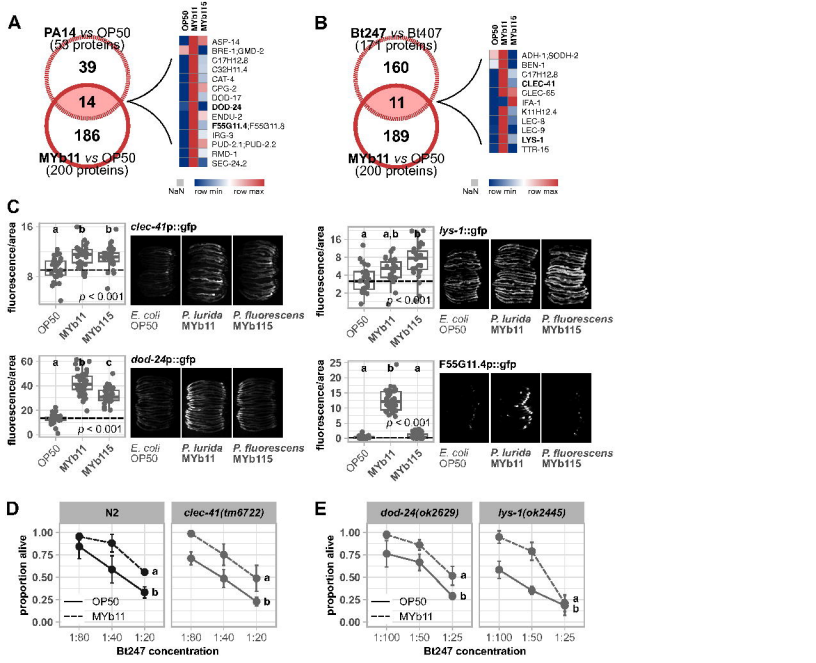
A
PA14 vs OP50
(53 proteins)
39
14
186
MYb11 vs OP50
(200 proteins)
OP50
MYb11
MYb115
ASP-14
BRE-1;GMD-2
C17H12.8
C33H11.4
CAT-4
CPG-2
DCD-17
DOD-24
ENDU-2
F55G11.4;F55G11.8
IRG-3
PUD-2.1;PUD-2.2
RMD-1
SEC-24.2
NaN
row min
row max
B
Bt247 vs Bt407
(171 proteins)
160
11
189
MYb11 vs OP50
(200 proteins)
ADH-1;SODH-2
BEN-1
C17H12.8
CLEC-41
CLEC-65
IFA-1
K11H12.4
LEC-8
LEC-9
LYS-1
TTR-15
NaN
row min
row max
C
fluorescence/area
clec-41p::gfp
p < 0.001
E. coli OP50
P. lurida MYb11
P. fluorescens MYb115
lys-1::gfp
dod-24p::gfp
F55G11.4p::gfp
D
N2
clec-41(tm6722)
proportion alive
OP50
MYb11
Bt247 concentration
E
dod-24(ok2629)
lys-1(ok2445)

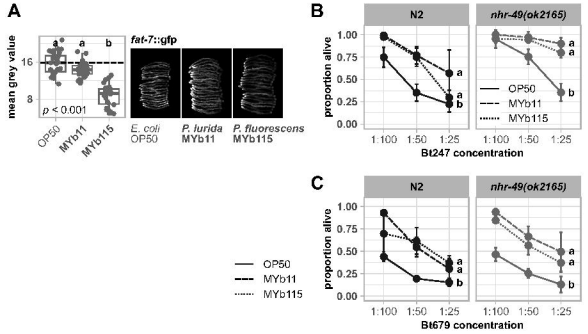
A
mean grey value
16
8
a
a
b
p < 0.001
OP50
MYb11
MYb115
fat-7::gfp
E. coli OP50
P. lurida MYb11
P. fluorescens MYb115
B
N2
nhr-49(ok2165)
proportion alive
1.00
0.75
0.50
0.25
0.00
1:100
1:50
1:25
Bt247 concentration
OP50
MYb11
MYb115
C
Bt679 concentration

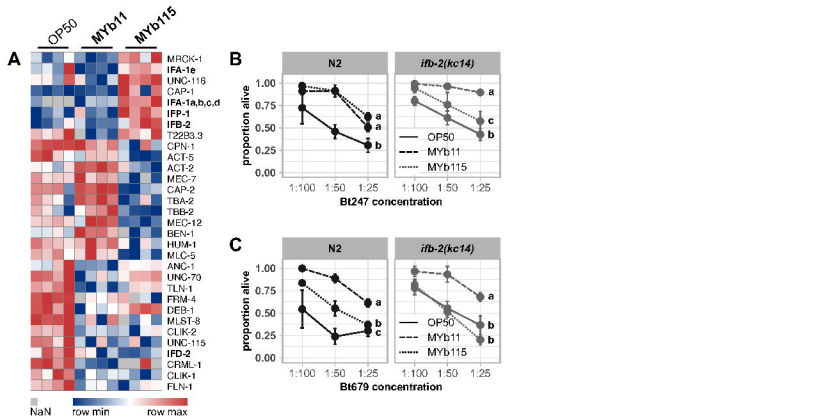
A
OP50
MYb11
MYb115
MROK-1
IFA-1e
UNC-116
CAP-1
IFA-1a,b,c,d
IFP-1
IFB-2
T23B3.3
CPN-1
ACT-5
ACT-2
MEC-7
CAP-2
TBA-2
TBB-2
MEC-12
BEN-1
HUM-1
MLC-5
ANC-1
UNC-70
TLN-1
FRM-4
DEB-1
MLST-8
CUK-2
UNC-115
IFD-2
CRML-1
CUK-1
FLN-1
NaN
row min
row max
B
N2
ifb-2(kc14)
proportion alive
1.00
0.75
0.50
0.25
0.00
1:100
1:50
1:25
a
a
b
a
c
b
OP50
MYb11
MYb115
Bt247 concentration
C
N2
ifb-2(kc14)
proportion alive
1.00
0.75
0.50
0.25
0.00
1:100
1:50
1:25
a
b
c
a
b
b
OP50
MYb11
MYb115
Bt679 concentration

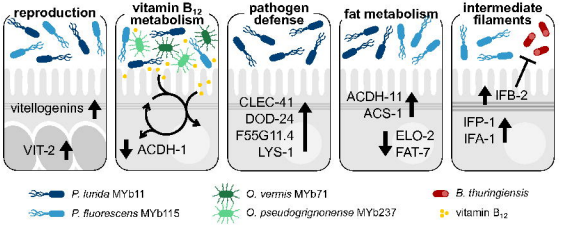
reproduction
vitellogenins
VIT-2
vitamin B12 metabolism
ACDH-1
pathogen defense
CLEC-41
DOD-24
F55G11.4
LYS-1
fat metabolism
ACDH-11
ACS-1
ELO-2
FAT-7
intermediate filaments
IFB-2
IFP-1
IFA-1
P. lunda MYb11
P. fluorescens MYb115
O. vermis MYb71
O. pseudogrignonense MYb237
B. thuringiensis
vitamin B12