Lack of detection of SARS-CoV-2 in British wildlife 2020-21 and first description of a stoat (*Mustela erminea) Minacovirus*

Ternenge Apaa[1,2], Amy J. Withers[1,2], Laura MacKenzie[3], Ceri Staley[1], Nicola Dessi[4] Adam Blanchard[1], Malcolm Bennett[1], Samantha Bremner-Harrison[5, 6], Elizabeth A. Chadwick[7], Frank Hailer[7], Stephen W.R. Harrison[5], Xavier Lambin[3], Matthew Loose[8], Fiona Mathews[9], Rachael Tarlinton[1*]

1. School of Veterinary Medicine and Science, University of Nottingham, Sutton Bonington UK

2. Animal and Plant Health Agency, Addlestone Surrey, UK

3. School of Biological Sciences, University of Aberdeen, Aberdeen UK

4. National Wildlife Management Centre, Animal and Plant Health Agency, Sand Hutton, York UK

5. School of Animal, Rural and Environmental Sciences, Nottingham Trent University, Southwell UK

6. Vincent Wildlife Trust, Eastnor, Ledbury UK

7. Organisms and Environment, School of Biosciences, Cardiff University, Cardiff UK

8. School of Life Sciences, University of Nottingham, Nottingham, UK

9. School of Life sciences, University of Sussex, Sussex UK

*Corresponding author: Rachael Tarlinton Rachael.tarlinton@nottingham.ac.uk

1.1 Keywords

Coronavirus, Mustelid, Cricetid rodent, *Minacovirus*, Stoat, SARS-CoV-2

1.2 Repositories:

The *Minacovirus* sequence assembled from this study has been deposited in the NCBI GenBank database under accession number OP933726. In addition, Illumina read datasets generated have been submitted under Bioproject accession number PRJNA897822, SRA accession numbers SAMN3158039, SAMN31580331, SAMN31580344 and Biosample accession numbers SRS15672848-50.

2. Abstract

Repeat spillover of SARS-CoV-2 into new hosts has highlighted the critical role of cross species transmission of coronaviruses and establishment of new reservoirs of virus in pandemic and epizootic spread of coronaviruses. Species particularly susceptible to SARS-CoV-2 spill-over include Mustelidae (mink, ferrets and related animals), cricetid rodents (hamsters and related animals), felids domestic cats and related animals) and white tailed deer. These predispositions led us to screen British wildlife with sarbecovirus specific qPCR and pan coronavirus PCR assays for SARS-CoV-2 using samples collected during the human pandemic to establish if widespread spill-over was occurring. Fourteen wildlife species (n=402) were tested, including : 2 Red Foxes (*Vulpes vulpes*), 101 Badgers (*Meles meles*), 2 wild American Mink (*Neogale vison*), 41 Pine Marten (*Martes martes*), 2 Weasels (*Mustela nivalis*), 7 Stoats (*Mustela erminea*), 108 Water Voles (*Arvicola amphibius*), 39 Bank voles (*Myodes glareolous*), 10 Field Voles (*Microtus agrestis*), 15 Wood Mice (*Apodemus sylvaticus*), 1 Common Shrew (*Sorex aranaeus*), 2 Pygmy Shrews (*Sorex minutus*), 2 Hedgehogs *(Erinaceus europaeus*) and 75 Eurasian Otters (*Lutra lutra*). No cases of SARS-CoV-2 were detected in any animals, however a novel minacovirus related to mink and ferret alphacoronaviruses was detected in stoats recently introduced to the Orkney Islands. This group of viruses is of interest due to pathogenicity in ferrets. The impact of this virus on the health of stoat populations remains to be established.

3. Introduction

Coronaviruses are a large and diverse group of enveloped RNA viruses found in diverse vertebrate hosts. Well-studied mammalian hosts, such as humans and domestic dogs, have multiple coronaviruses of several different subfamilies, although most of those of concern in mammals are members of the *Alpha*- and *Betacoronavirus* genera (Woo, Lau et al. 2012). The SARS-CoV-2 pandemic is thought to have arisen via a spil over from horseshoe bats (the natural hosts of the *Betacoronavirus* subgenus sarbecoviruses), with human infection likely via a 'liaison host' such as the raccoon dog (*Nyctereutes procyonoides*) or Malayan pangolin (*Manis javanica*) (Holmes, Goldstein et al. 2021, Crits-Christoph, Gangavarapu et al. 2023, Liu, Lin et al. 2023).

The overwhelming scale of the global human pandemic led to repeated spill overs and onward transmission into other mammalian species such as domestic cats (*Felis cattus*) (Hosie, Hofmann-Lehmann et al. 2021, Goletic, Goletic et al. 2022, Jairak, Chamsai et al. 2022), farmed American mink (*Neogale vison*) (Oreshkova, Molenaar et al. 2020, Domańska-Blicharz, Orłowska et al. 2021, Eckstrand, Baldwin et al. 2021, Hammer, Quaade et al. 2021, Wasniewski, Boué et al. 2023) Syrian hamsters (*Mesocricetus auratus*) (Kok, Wong et al. 2022, Yen, Sit et al. 2022), and the establishment of a new reservoir in North American white tailed deer (*Odocoileus virginianus*) (Hale, Dennis et al. 2022, Kuchipudi, Surendran-Nair et al. 2022). A wide range of other species are either able to be infected experimentally or have been subjects of sporadic case reports of SARS-CoV-2 infection or seroconversion including: cricetid rodents felids (other small carnivores and mustelids primates and bats, reviewed in (Kuchipudi, Tan et al. 2023, Nielsen, Alvarez et al. 2023).

SARS-CoV-2 infection in Muridae such as house mice (*Mus musculus*) and brown rats (*Rattus norvegicus*) may depend on the virus strain: initial studies with the original (Wuhan) strains of the virus failed to infect them (Dinnon, Leist et al. 2020, Shuai, Chan et al. 2021) and field studies failed to demonstrate evidence of infection in wild populations (27 *M.musculus and 97 R.Norvegicus)*. Later variants did however cause infection in laboratory studies (Gu, Chen et al. 2020, Shuai, Chan et al.

2021, Halfmann, Iida et al. 2022, Zhang, Cui et al. 2022) and there have been several subsequent t field reports of sporadic infection of rats (Fisher, Airey et al. 2023, Robinson, Kotwa et al. 2023, Wang, Lenoch et al. 2023).

This study focused on species of wild animals present in Great Britain that were assessed to be of higher risk for SARS-CoV-2 spillover in 2021, when the study was begun. These included, horseshoe bats (subject of a separate report ((Apaa, Withers et al. 2023)) mustelids, small carnivores and cricetid rodents.

Thus far, no infection with SARS-CoV-2 has been reported in Horseshoe bats (*Rhinopholus* spp) in Britain or mainland Europe (Orłowska, Smreczak et al. 2022, Sander, Moreira-Soto et al. 2022, Apaa, Withers et al. 2023) although other related coronaviruses have been detected in these species. Reports in European deer prior to 2022 all failed to detect any exposure (Holding, Otter et al. 2022, Moreira-Soto, Walzer et al. 2022, Wernike, Fischer et al. 2022) , however 57% of fallow deer in Dublin seroconverted in early 2022 (Purves, Brown et al. 2023) and sporadic seropositivity in fallow and red deer in Spain in 2021-22 has also been reported (Encinas, Escalera et al. 2023)Wild animal surveillance studies in mainland Europe have indicated sporadic detection in wild mustelids, including by qPCR in wild American mink (*N.vison)*, particularly near farmed mink outbreaks, and one otter (*L. lutra*) (Aguiló-Gisbert, Padilla-Blanco et al. 2021, Padilla-Blanco, Aguiló-Gisbert et al. 2022, Sikkema, Begeman et al. 2022). Serological evidence of exposure has been described in 3/14 pine martens (*M. martes*) and 2/10 badgers (*M. meles*) (Davoust, Guérin et al. 2022), but other studies found no evidence of infection in 48 polecats (*Mustela putorius*), 163 badgers or cricetid and murid rodents (694 *M. glareolus*, 2 *Microtus arvalis*, 27 *M. musculus*, 97 *R. norvegicus* and 8 *Apodemus* species) (Wernike, Drewes et al. 2022, Carmona, Burgos et al. 2023, Zamperin, Festa et al. 2023).

4. Methods

4.1 Sample collection

A total of 402 animals from 14 species (Table 1) were collected through a network of wildlife researchers and volunteers engaged in wildlife conservation, monitoring or pest control. The majority of samples were collected during the human covid pandemic, with the exception of a small number of historical otter samples. The species targeted were primarily mustelids (Otters *L. lutra*, Badgers *M. meles*, Mink, Pine Martens *M. martes*, Weasels *Mustela nivalis*, Stoats *M. erminea*) or cricetid rodents (Water Voles *Arvicola amphibius*, Field Voles *Microtus agrestis*, Bank Voles *M. glareolus*) with a small number of other species collected opportunistically (Hedgehogs *Erinaceus europaeus*, Common Shrews *Sorex araneus*, Pygmy Shrews *S. minutus*, Red Foxes *V. vulpes*, Wood Mice *Apodemus sylvaticus*). Ethical approval was granted by the University of Nottingham School of Veterinary Medicine and Science Committee for Animal Research and Ethics (CARE), and the University of Sussex Animal Welfare and Ethical Review Board.

Lung samples were taken from postmortem cadavers submitted to the Cardiff Otter Project (otters) or found dead badgers submitted for tuberculosis monitoring to the University of Nottingham (badgers tested for covid were all confirmed culture-negative for *Mycobacterium tuberculosis* complex infections). Mink and Stoat samples (oronasal and rectal swabs from cadavers) were provided from programmes for invasive species control and were from animals that were live trapped and euthanased (Mink) or lethally trapped (Stoats). Rodent samples were faecal samples from animals live trapped in Longworth or Elliot traps for population monitoring (faecal samples

117 taken from traps or latrine/burrow sites), and from a small number of captive Water Voles from a
118 licenced breeding and release programme. A small number of lung samples were taken from animals
119 found dead. Weasel, Hedgehog, and Shrew samples were from a small number of animals caught as
120 bycatch in Longworth or Elliot traps. Pine Marten samples were all faecal samples (scat) from
121 environmental monitoring. Samples were collected from a variety of British locations
122 (Supplementary Information). Collectors were solicited by social media, notices in game and hunting
123 organisation newsletters, letters in the *Veterinary Record* and contact networks of wildlife
124 organisations working with study participants and were provided with sampling packs including
125 gloves, collection and shipping material and instructions. Samples were collected into RNAlater®
126 before either storage at -20°C or direct shipping to The University of Nottingham, depending on the
127 capacity of the collectors.

128

129 Table 1: Species and Sample Type Screened for SARS-CoV-2

Species	**Oral Swab**	**Rectal swab**	**Lung sample**	**Faecal sample**	**Total number of animals**	**Sample collection dates**
Mustelids						
Otter	-	-	75	-	75	Jan 2020-April 2022 (51 samples) April 2017-Dec 2019 (25 samples)
Badger	-	-	101	-	101	April 2021-April 2022
Mink	1	1	-	-	2	Aug 2021-June2022
Pine Marten	-	-	-	41	41	March 2020- Oct 2021
Weasel	-	-	2	-	2	Sept 2021
Stoat	7	7	-	-	7	Dec 2021
Cricetid Rodents						
Water Vole	-	-	-	108	108	August-Nov 2021
Bank Vole	-	-	7	32	39	Jan-Feb 2022
Field Vole	-	-	5	5	10	Nov 2021-Feb 2022
Other species						

Wood Mouse	-	-	-	10	10	July 2021-Feb 2022
Common Shrew	-	-	-	1	1	Jan 2022
Pygmy Shrew	-	-	-	2	2	Jan 2022
Hedgehog	-	-	-	2	2	Nov 2022
Red Fox	2	2	-	-	2	April 2022
Total					402	

130

131 4.2 RNA extraction, reverse transcriptase (RT) and RNA-dependent RNA polymerase 132 (RDRP) gene coronaviruses generic conventional PCR and envelope gene sarbecovirus- 133 specific real-time PCR

134 RNA extraction from lung tissue, faecal samples, rectal and oronasal swabs, and cell culture
135 supernatant as positive control, was carried out using the Macherey-Nagel RNA tissue extraction kit
136 as per manufacturer's instructions. The Wuhan SARS-CoV-2 strain positive control sample used
137 throughout this study was kindly donated by Dr Christopher Coleman (Division of Infection,
138 Immunity and Microbes, School of Life Sciences, University of Nottingham, UK). RT was performed in
139 two steps, using M-MLV-RT and random hexamer primers (Promega) as per manufacturer's
140 instructions. All cDNA products were stored at -20 °C for conventional PCR.

141 A generic pan-coronavirus PCR assay published by (Woo, Lau et al. 2005) was used to amplify a 440
142 bp fragment of the coronavirus RDRP gene using Q5® Hot Start High-Fidelity DNA Polymerase (New
143 England Biolabs cat no: M0493S). Primers were: F: GGTTGGGACTATCCTAAGTGTGA and R:
144 CCATCATCAGATAGAATCATCATA. PCR products were purified using the Nucleospin® extract II kit
145 (Macherey-Nagel) according to manufacturer's instructions and were Sanger sequenced (Eurofins
146 UK).

147 Real-time PCR was carried out using the Promega GoTaq® Probe 1-Step RT-qPCR System (Promega)
148 with Sarbecovirus-specific envelope gene primers from bat RNA samples as published by (Corman,
149 Landt et al. 2020). Primers and probes were: F: ACAGGTACGTTAATAGTTAATAGCGT Probe: FAM-
150 ACACTAGCCATCCTTACTGCGCTTCG-BBQ R: ATATTGCAGCAGTACGCACACA

151 RNA and cDNA quality control was assessed via partial amplification of 108 bp of the beta actin gene
152 using a published conventional PCR protocol (Fischer, Freuling et al. 2014). Primers were F:
153 CAGCACAATGAAGATCAAGATCATC and R: CGGACTCATCGTACTCCTGCTT

154 4.3 High throughput sequencing and genome analyses

155 RNA sequencing was performed on positive samples by Novogene UK, using the Illumina NovaSeq
156 6000 platform. Quality filtering and trimming to remove adapters, duplicates and low quality reads
157 was achieved using fastp v0.23.1 (Chen, Zhou et al. 2018). Kraken2 v2.1.2 was used for taxonomic
158 classification reads against the Kraken2 viral Refseq database (Wood, Lu et al. 2019) (retrieved on 9th
159 June 2022). Reads were assembled using the coronaSPAdes option in SPAdes genome assembler

v3.15.4 (Meleshko, Hajirasouliha et al. 2021) using default parameters. While CheckV v1.0.1, a fully automated command-line pipeline, was used for identification and quality assessment of contigs, contigs were also queried against the NCBI custom BLASTN (v2.12.0) viral database (Altschul, Gish et al. 1990) (retrieved on 3rd July 2022).

Assembled contigs were indexed, and those that were classified and assessed as complete alphacoronavirus genomes were extracted for downstream analysis using SAMtools v1.16.1 faidx option (Danecek, Bonfield et al. 2021). Assembled genomes were annotated in Geneious Prime® (v.2022.2.2) using NCBI coronavirus reference sequences for minacoviruses and tegacoviruses.

4.4 Phylogenetic analysis

Complete coronavirus genomes, extracted RDRP, spike, and nucleocapsid nucleotide sequences from alphacoronavirus genomes assembled in this study, and a total of 22 reference alphacoronavirus genomes (all *Minacovirus* full genomes available and a selection of Refseq or well characterised full length isolates of tegacoviruses with the reference sequence of porcine epidemic diarrhoea virus, PEDV, as an outgroup, supplementary information) were downloaded from NCBI, aligned using Mafft v7.490 (Katoh and Standley 2013). Maximum likelihood phylogenetic trees were reconstructed based on complete coronavirus genomes, and four different genes using IQ-TREE v2.0.7 (Minh, Schmidt et al. 2020), using 1000 ultrafast bootstrap approximations using UFBoot2 within IQ-TREE v2.0.7 to evaluate branch support (Hoang, Chernomor et al. 2018). The ModelFinder function within IQ-Tree was used to select the best fitting nucleotide substitution model for phylogenetic reconstruction (Kalyaanamoorthy, Minh et al. 2017). Phylogenetic trees were visualized and annotated in FigTree v1.4.4 (https://github.com/rambaut/figtree/). Using the same approach trees were also similarly constructed for individual genes (25 Spike and Nucleocapsid genes as the S genes of this group of viruses are known to recombine) and for all available *Minacovirus* partial gene fragments of RDRP (RNA dependent RNA polymerase) and Spike (where there are a lot more sequences available than for other parts of the genome).

5. Results

No animal sample tested positive on the *Sarbecovirus*-specific E gene qPCR.

Four (out of seven) stoat rectal swab samples (57%) tested positive on the pancoronavirus PCR. Sanger sequencing of PCR products indicated that these were alphacoronaviruses of the *Minacovirus* group. No oral swab samples tested positive from the same animals. All stoat samples in this study were from the same population, and were sourced from the Orkney Islands stoat eradication programme (https://www.nature.scot/professional-advice/land-and-sea-management/managing-wildlife/orkney-native-wildlife-project) and are from the same recently introduced and heavily bottlenecked population. All bar one sample in this study were from adult animals with a mix of male and females. Positive samples were from 1 adult male, 1 juvenile female and 2 adult females.

5.1 Illumina sequencing Taxonomic classification, genome assembly

Taxonomic classification using Kraken2 identified reads assigned to other viral operational taxonomic units, however, only reads classified to the Coronaviridae viral family are reported in this study. De novo assembly of datasets from the stoats yielded one full length coronavirus contig of 28.1kb (100% quality, 99.9% completeness) and two partial contigs (7.5kb, 27% quality, 26.6% completeness and 27.9kb, 99% quality and 99.1% completeness) from a further two samples. The remaining sample did not yield any coronavirus contigs. The sequences had closest homology to alphacoronaviruses of the

Minacovirus group. The complete full genome sequence of the most complete contig has been deposited in Genbank (accession number OP933726).

5.2 Genome annotation and organization

Genome annotation demonstrated a typical *Alphacoronavirus* genome organisation consisting of 5' and 3' UTRs, a large ORF1ab, encoding sixteen non-structural peptides (nsp1-16) making up about 2/3 of the viral genome, and genes encoding four structural proteins: the spike (S), membrane (M), envelope (E) and nucleocapsid (N) (Figure 1). Accessory proteins included open reading frames with homology to ORF 3c and 7b of feline coronavirus isolates. A number of smaller potential open reading frames within these regions were also present, possibly corresponding to other accessory proteins with homology to the ORF3 or 7 of other *Minacovirus* and *Tegacovirus* isolates.

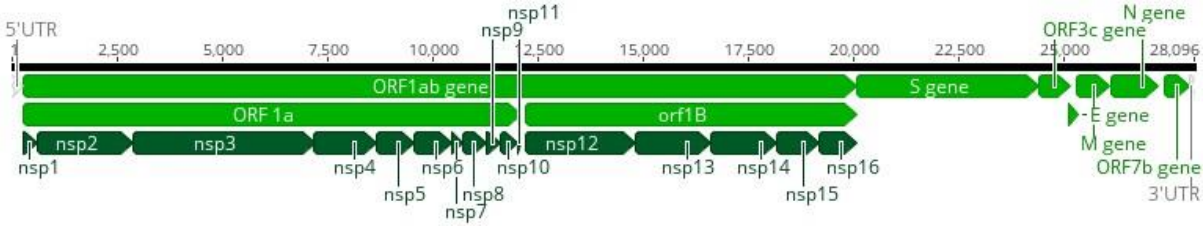

Figure 1: Genome organisation of the stoat sequences derived from this study . Open reading frames are shown in light green, UTR's in grey and regions with homology to non-structural proteins derived from feline coronavirus ORF1ab are marked in dark green.

5.3 Phylogenetic analysis

Results from the maximum likelihood phylogenetic trees drawn using all available complete *Minacovirus* genomes and selected reference sequences for tegacoviruses, demonstrated that the stoat sequence is most closely clustered with ferret isolates (Figure 2). This relationship is consistent across analysis of individual genes (Spike, Nucleocapsid full genes) and in larger phylogenetic trees of all partial fragments of *Minacovirus* RDRP and Spike available in the NCBI database (Supplementary information).

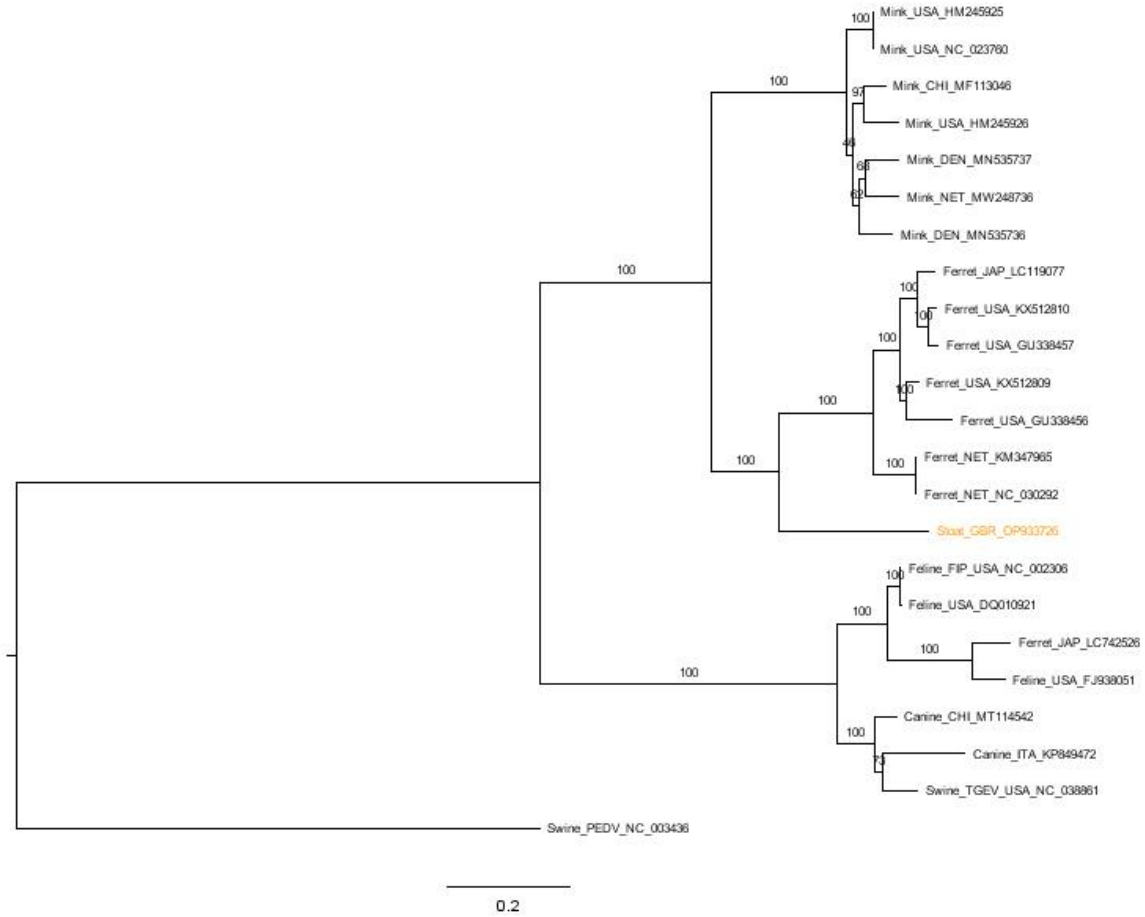

Figure 2: Maximum likelihood phylogenetic tree of full genomes of minacoviruses and tegacoviruses constructed with 1000 bootstrap approximation, rooted on the PEDV coronavirus reference sequence. Twenty three full genomes were included. The sequence from this study is marked in orange. Sequences are named with species of origin, name of virus (if applicable) and a three letter code for geographic origin (GBR=Great Britain, USA= United States of American, CHI=China, JAP=Japan, NET=Netherlands, DEN=Denmark) and Genbank ID. Bootstrap values are shown on nodes

6. Discussion

This study found no evidence of widespread circulation of SARS-CoV-2 in our opportunistically gathered British wild carnivores and cricetid rodents in 2021-22. The study was designed to detect an incidence rate of 5% based on our previous studies of alphacoronaviruses in British rodents (Tsoleridis, Onianwa et al. 2016) with a target of 73 samples per species calculated with the online Epitools sample size calculator (Epitools 2020). For some species including otters and badgers, for which there were ongoing post mortem studies of found dead (largely road kill) animals (Sandoval Barron, Swift et al. 2018, Swift, Barron et al. 2021, O'Rourke, Hynes et al. 2022, Thomas, Hailer et al. 2022), this sample size target was readily achieved. This target was also achieved for water voles facilitated by a network of wildlife monitoring and captive breeding for re-introduction (Kirkland and Farré 2021). We were however reliant on volunteer submitters for other species and did not achieve the target levels of fresh samples for, e.g., hedgehogs, foxes, martens and other species. We were also restricted in the type of sample collected for most species as it was primarily non-invasive

247 (faeces or postmortem rectal and oronasal swabs) that could be collected by network members.
248 There remains a possibility that our study did not detect low level circulation of SARS-CoV-2 in the
249 species tested if infection is spatially restricted, that we targeted the wrong tissue sample type or
250 that our samples were too degraded to detect virus with RNA based methods. This is inherent to the
251 study design of a study such as this one seeking to provide the basis for a preliminary assessment
252 with scope to implement a spatially stratified study.

253 The detection of another coronavirus in this study, however, indicates that the methods used and
254 sample preservation were adequate for viral detection, at least at high prevalence, even in small
255 populations of samples. Our study is also in line with other European wildlife studies indicating
256 absence of widespread SARS-CoV-2 circulation in wild small carnivores and rodents, including wild
257 American mink (Davoust, Guérin et al. 2022, Keller, Peter et al. 2022, Sikkema, Begeman et al. 2022,
258 Villanueva-Saz, Giner et al. 2022, Wernike, Drewes et al. 2022, Carmona, Burgos et al. 2023,
259 Zamperin, Festa et al. 2023). Detection of SARS-CoV-2 in one Eurasian river otter in lung tissue and
260 nasal swabs and detection of a Eurasian badger specific coronavirus in lung tissue from similar post
261 mortem monitoring programmes indicates that lungs are an appropriate target tissue for coronavirus
262 monitoring in those species (Padilla-Blanco, Aguiló-Gisbert et al. 2022, Zamperin, Festa et al. 2023).
263 SARS-CoV-2 is also readily detected in faecal samples in laboratory studies of rodents and carnivore
264 species as well as field studies of farmed mink (Griffin, Chan et al. 2021, Adney, Lovaglio et al. 2022,
265 Wolters, de Rooij et al. 2022, Wurtzer, Lacote et al. 2022), indicating faecal sample screening is also
266 an appropriate sample for coronavirus monitoring. Faecal samples or rectal swabs are also among
267 the easiest and most acceptable samples for volunteer submitters to collect safely promoting their
268 use in disease surveillance.

269 Serological testing for SARS-CoV-2 seroconversion would have been a useful addition to this study as
270 PCR based testing used in our study can only detect current viral nucleic acid shedding whereas
271 serology can detect prior exposure to the virus and give a longer term picture of virus exposure. The
272 limitations of volunteer sample submission meant that for many species blood, tissue or body fluids
273 (such as pleural effusion) from which reasonable antibody recovery could be expected were
274 unavailable. Commercial pan-species serology tests SARS-CoV-2 are available and have been used in
275 other studies of wildlife exposure to SARS-CoV-2 (Holding, Otter et al. 2022, Vandegrift, Yon et al.
276 2022, Wernike, Fischer et al. 2022, Purves, Brown et al. 2023) . These kits are not however validated
277 for all species and we do not know what the cross reactivity is with some of the more divergent
278 coronaviruses detected recently in European wildlife (Zamperin, Festa et al. 2023). Results of these
279 tests are usually confirmed with virus neutralisation assays with false positives a common finding
280 (Davoust, Guérin et al. 2022, Fusco, Cardillo et al. 2023). These caveats make serology testing for an
281 expected low case rate hard to interpret and this work remains for follow up studies.

282 The stoat alphacoronavirus reported in this study is a novel finding. The stoats all came from an
283 eradication programme on the Orkney Islands, an archipelago off the northeastern tip of mainland
284 Great Britain. They are not native to the islands having been first found in 2010, and cause
285 considerable negative impact on breeding bird populations (Project 2023). Despite the small number
286 of samples collected (7) more than half of them (4) were PCR positive on rectal swabs, suggesting
287 that the prevalence of this virus in this population is high. Wider studies of this population and
288 mainland populations would be warranted to gauge the prevalence of the virus in the larger (and
289 source) populations.

The novel virus we identified in Orkney stoats is a member of the *Minacovirus* subgroup of the Genus *Alphacoronavirus,* and clusters closely to mink and ferret coronaviruses. The ferret and mink viruses have a well described pathogenicity, causing diarrhoea and sometimes a systemic disease syndrome, similar to feline infectious peritonitis in cats (Wise, Kiupel et al. 2010, Vlasova, Halpin et al. 2011, Terada, Minami et al. 2014, Autieri, Miller et al. 2015, Lescano, Quevedo et al. 2015, Doria-Torra, Vidaña et al. 2016, Lamers, Smits et al. 2016, Minami, Kuroda et al. 2016, Wills, Beaufrère et al. 2018). Wider studies of the pathogenesis of this virus in stoats and the impact of this on the species would be warranted. There are multiple reports of the ferret viruses in this group recombining with each other (Lamers, Smits et al. 2016, Minami, Kuroda et al. 2016, Xu 2020) and multiple reports of farmed mink infected with SARS-CoV-2 also being co-infected with minacoviruses at a high prevalence rate (Ip, Griffin et al. 2021, Kwok, de Rooij et al. 2021, Wasniewski, Boué et al. 2023). While recombination between SARS-CoV-2 and minacoviruses has not been observed it is a possibility that warrants monitoring, particularly in farmed mink outbreaks.

Of interest the tegacoviruses (the most closely related alphacoronavirus clade to the minacoviruses) are known for readily recombining and jumping host species, with canine, feline and porcine recombinants in this group reported in multiple separate events (Wang, Ma et al. 2006, Decaro, Mari et al. 2010, Ntafis, Mari et al. 2011, Licitra, Duhamel et al. 2014, Chen, Liu et al. 2019, Pratelli, Tempesta et al. 2022). Canine coronaviruses have also been reported multiple times in multiple locations in people with respiratory disease (Lednicky, Tagliamonte et al. 2022, Vlasova, Diaz et al. 2022, Vlasova, Toh et al. 2022), making this group of viruses of concern for recombination and cross species transmission potential and warranting monitoring.

Sequences in the *Tegacovirus* group have also been reported from raccoon dogs (Wang, Ma et al. 2006, Wang, Tian et al. 2022), suggesting that there could be cross-species transmission between raccoon dogs, domestic cats, dogs, pigs and people. This is of particular concern as this raccoon dogs are known to be able to be infected with and transmit SARS-CoV-2 and are one of the main suspects for the origin of the SARS-CoV-2 outbreak in humans (Freuling, Breithaupt et al. 2020, Crits-Christoph, Gangavarapu et al. 2023, Rao, Parthasarathy et al. 2023).

The *Minacovirus* sequences isolated to date are all associated with mustelids of the genus *Mustela*, subfamily Mustelinae (ferrets, mink, stoats). However there are relatively few studies of coronaviruses in mustelids. That is beginning to be rectified with the publication of SARS-CoV-2 monitoring studies, with a possible *Gammacoronavirus* identified in Chinese ferret badgers (*Melogale moschata*) and, most recently, isolates of a possibly new Genus, *Epsiloncoronavirus,* in Italian badgers (Dong, Liu et al. 2007, Zamperin, Festa et al. 2023). The potential host and geographic ranges of these viruses remain unknown.

Overall this study adds to a growing picture of a lack of widespread SARS-CoV-2 circulation in wild European mammals, other than fallow deer. It has however reported a novel alpha coronavirus of the *Minacovirus* sub-genus in an island population of stoats, adding much needed information on alphacoronavirus diversity in mustelids. The wider disease impacts and epidemiology of this virus in this species is however unknown and requires further study.

7. Author statements

7.1 Conflicts of interest

The authors declare that there are no conflicts of interest

7.2 Funding information

This work was funded by the Biotechnology and Biosciences Research Council (BBSRC) grant number BB/W009501/1. During this period, the Otter Project was supported by funding from the Environment Agency, and by the Waterloo Foundation. The badger post mortem study was funded by DEFRA as part of their ongoing Tuberculosis monitoring

7.3 Ethical approval

Ethical approval was granted by the University of Nottingham School of Veterinary Medicine and Science Committee for Animal Research and Ethics (CARE), and the University of Sussex Animal Welfare and Ethical Review Board.

7.4 Acknowledgements

We are very grateful to the many volunteers who collected samples for this study including Holly Broadhurst, Emma Bryce, Rachel Ewans, Martina Sekirnik, Ellen Bielinksi, Cristobal Castillo, Max Kampmann, John Bruce, Andrea Sartorius, the RSPB Orkney, RSPCA Oak and Furrows, the Vincent Wildlife Trust, Northumberland Wildlife Trust, Thanks also go to the many individuals and organisations who contribute to the otter collection network, including the Environment Agency, Natural Resources Wales, Wildlife Trusts, Local County Ecologists, Trunk Road Agencies, and local mammal groups.

8. References

Adney, D. R., J. Lovaglio, J. E. Schulz, C. K. Yinda, V. A. Avanzato, E. Haddock, J. R. Port, M. G. Holbrook, P. W. Hanley, G. Saturday, D. Scott, C. Shaia, A. M. Nelson, J. R. Spengler, C. Tansey, C. M. Cossaboom, N. M. Wendling, C. Martens, J. Easley, S. W. Yap, S. N. Seifert and V. J. Munster (2022). "Severe acute respiratory disease in American mink experimentally infected with SARS-CoV-2." JCI Insight **7**(22).

Aguiló-Gisbert, J., M. Padilla-Blanco, V. Lizana, E. Maiques, M. Muñoz-Baquero, E. Chillida-Martínez, J. Cardells and C. Rubio-Guerri (2021). "First Description of SARS-CoV-2 Infection in Two Feral American Mink (Neovison vison) Caught in the Wild." Animals (Basel) **11**(5).

Altschul, S. F., W. Gish, W. Miller, E. W. Myers and D. J. Lipman (1990). "Basic local alignment search tool." Journal of molecular biology **215**(3): 403-410.

Apaa, T., A. J. Withers, S. Staley, A. Blanchard, M. Bennett, S. Bremner-Harrison, E. A. Chadwick, F. Hailer, S. W. R. Harrison, M. Loose, F. Mathews and R. Tarlinton (2023). "Sarbecoviruses of British Horseshoe Bats; Sequence Variation and Epidemiology." BioRxiv preprint.

Autieri, C. R., C. L. Miller, K. E. Scott, A. Kilgore, V. A. Papscoe, M. M. Garner, J. L. Haupt, V. Bakthavatchalu, S. Muthupalani and J. G. Fox (2015). "Systemic Coronaviral Disease in 5 Ferrets." Comp Med **65**(6): 508-516.

Carmona, G., T. Burgos, R. Barrientos, S. Martin-Garcia, C. Muñoz, M. Sánchez-Sánchez, J. Hernández-Hernández, C. Palacín, P. Quiles, A. Moraga-Fernández, V. Bandeira, E. Virgós, C. Gortázar and I. G. Fernandez de Mera (2023). "Lack of SARS-CoV-2 RNA evidence in the lungs from wild European polecats (Mustela putorius) from Spain." Eur J Wildl Res **69**(2): 33.

Chen, S., D. Liu, J. Tian, H. Kang, D. Guo, Q. Jiang, J. Liu, Z. Li, X. Hu and L. Qu (2019). "Molecular characterization of HLJ-073, a recombinant canine coronavirus strain from China with an ORF3abc deletion." Arch Virol **164**(8): 2159-2164.

Chen, S., Y. Zhou, Y. Chen and J. Gu (2018). "fastp: an ultra-fast all-in-one FASTQ preprocessor." Bioinformatics **34**(17): i884-i890.

Corman, V. M., O. Landt, M. Kaiser, R. Molenkamp, A. Meijer, D. K. Chu, T. Bleicker, S. Brunink, J. Schneider, M. L. Schmidt, D. G. Mulders, B. L. Haagmans, B. van der Veer, S. van den Brink, L. Wijsman, G. Goderski, J. L. Romette, J. Ellis, M. Zambon, M. Peiris, H. Goossens, C. Reusken, M. P. Koopmans and C. Drosten (2020). "Detection of 2019 novel coronavirus (2019-nCoV) by real-time RT-PCR." Euro Surveill **25**(3).

Crits-Christoph, A., K. Gangavarapu, J. E. Pekar, N. Moshiri, R. Singh, J. I. Levy , S. A. Goldstein, M. A. Suchard, S. Popescu, D. L. Robertson, P. Lemey, J. O. Wertheim, R. F. Garry, A. L. Rasmussen, K. G. Andersen, E. C. Holmes, A. Rambaut, M. Worobey and F. Débarre (2023). " Genetic evidence of susceptible wildlife in SARS-CoV-2 positive samples at the Huanan Wholesale Seafood Market, Wuhan: Analysis and interpretation of data released by the Chinese Center for Disease Control. ." Zenodo.

Danecek, P., J. K. Bonfield, J. Liddle, J. Marshall, V. Ohan, M. O. Pollard, A. Whitwham, T. Keane, S. A. McCarthy, R. M. Davies and H. Li (2021). "Twelve years of SAMtools and BCFtools." Gigascience **10**(2).

Davoust, B., P. Guérin, N. Orain, C. Fligny, F. Flirden, F. Fenollar, O. Mediannikov and S. Edouard (2022). "Evidence of antibodies against SARS-CoV-2 in wild mustelids from Brittany (France)." Transbound Emerg Dis **69**(5): e3400-e3407.

Decaro, N., V. Mari, G. Elia, D. D. Addie, M. Camero, M. S. Lucente, V. Martella and C. Buonavoglia (2010). "Recombinant canine coronaviruses in dogs, Europe." Emerg Infect Dis **16**(1): 41-47.

Dinnon, K. H., S. R. Leist, A. Schäfer, C. E. Edwards, D. R. Martinez, S. A. Montgomery, A. West, B. L. Yount, Y. J. Hou, L. E. Adams, K. L. Gully, A. J. Brown, E. Huang, M. D. Bryant, I. C. Choong, J. S. Glenn, L. E. Gralinski, T. P. Sheahan and R. S. Baric (2020). "A mouse-adapted SARS-CoV-2 model for the evaluation of COVID-19 medical countermeasures." bioRxiv.

Domańska-Blicharz, K., A. Orłowska, M. Smreczak, K. Niemczuk, E. Iwan, A. Bomba, A. Lisowska, J. Opolska, P. Trębas, P. Potyrało, M. Kawiak-Sadurska and J. Rola (2021). "Mink SARS-CoV-2 Infection in Poland - Short Communication." J Vet Res **65**(1): 1-5.

Dong, B. Q., W. Liu, X. H. Fan, D. Vijaykrishna, X. C. Tang, F. Gao, L. F. Li, G. J. Li, J. X. Zhang, L. Q. Yang, L. L. Poon, S. Y. Zhang, J. S. Peiris, G. J. Smith, H. Chen and Y. Guan (2007). "Detection of a novel and highly divergent coronavirus from asian leopard cats and Chinese ferret badgers in Southern China." J Virol **81**(13): 6920-6926.

Doria-Torra, G., B. Vidaña, A. Ramis, S. P. Amarilla and J. Martínez (2016). "Coronavirus Infection in Ferrets: Antigen Distribution and Inflammatory Response." Vet Pathol **53**(6): 1180-1186.

Eckstrand, C. D., T. J. Baldwin, K. A. Rood, M. J. Clayton, J. K. Lott, R. M. Wolking, D. S. Bradway and T. Baszler (2021). "An outbreak of SARS-CoV-2 with high mortality in mink (Neovison vison) on multiple Utah farms." PLoS Pathog **17**(11): e1009952.

Encinas, P., A. Escalera, T. Aydillo, I. Iglesias, M. I. Nelson, A. García-Sastre and G. del Real (2023). "SARS-CoV-2 Neutralizing Antibodies in Free-Ranging Fallow Deer (*Dama dama*) and Red Deer (*Cervus elaphus*) in Suburban and Rural Areas in Spain." Transboundary and Emerging Diseases.

Epitools. (2020). "Epitools sample size calculation ", from https://epitools.ausvet.com.au/samplesize?page=SampleSize.

Fischer, M., C. M. Freuling, T. Müller, A. Wegelt, E. A. Kooi, T. B. Rasmussen, K. Voller, D. A. Marston, A. R. Fooks, M. Beer and B. Hoffmann (2014). "Molecular double-check strategy for the identification and characterization of European Lyssaviruses." J Virol Methods **203**: 23-32.

Fisher, A. M., G. Airey, Y. Liu, M. Gemmell, J. Thomas, E. G. Bentley, M. A. Whitehead, W. A. Paxton, G. Pollakis, S. Paterson and M. Viney (2023). "The ecology of viruses in urban rodents with a focus on SARS-CoV-2." Emerg Microbes Infect **12**(1): 2217940.

Freuling, C. M., A. Breithaupt, T. Müller, J. Sehl, A. Balkema-Buschmann, M. Rissmann, A. Klein, C. Wylezich, D. Höper, K. Wernike, A. Aebischer, D. Hoffmann, V. Friedrichs, A. Dorhoi, M. H. Groschup, M. Beer and T. C. Mettenleiter (2020). "Susceptibility of Raccoon Dogs for Experimental SARS-CoV-2 Infection." Emerg Infect Dis **26**(12).

Fusco, G., L. Cardillo, M. Levante, S. Brandi, G. Picazio, M. Napoletano, A. Martucciello, F. Fiorito, E. De Carlo and C. de Martinis (2023). "First serological evidence of SARS-CoV-2 natural infection in small ruminants : Brief report." Vet Res Commun: 1-8.

Goletic, S., T. Goletic, A. Softic, A. Zahirovic, D. Rukavina, A. Kavazovic, J. Omeragic, S. Umihanic and M. Hukic (2022). "The Evidence of SARS-CoV-2 Human-to-Pets Transmission in Household Settings in Bosnia and Herzegovina." Front Genet **13**: 839205.

Griffin, B. D., M. Chan, N. Tailor, E. J. Mendoza, A. Leung, B. M. Warner, A. T. Duggan, E. Moffat, S. He, L. Garnett, K. N. Tran, L. Banadyga, A. Albietz, K. Tierney, J. Audet, A. Bello, R. Vendramelli, A. S. Boese, L. Fernando, L. R. Lindsay, C. M. Jardine, H. Wood, G. Poliquin, J. E. Strong, M. Drebot, D. Safronetz, C. Embury-Hyatt and D. Kobasa (2021). "SARS-CoV-2 infection and transmission in the North American deer mouse." Nat Commun **12**(1): 3612.

Gu, H., Q. Chen, G. Yang, L. He, H. Fan, Y. Q. Deng, Y. Wang, Y. Teng, Z. Zhao, Y. Cui, Y. Li, X. F. Li, J. Li, N. N. Zhang, X. Yang, S. Chen, Y. Guo, G. Zhao, X. Wang, D. Y. Luo, H. Wang, X. Yang, Y. Li, G. Han, Y. He, X. Zhou, S. Geng, X. Sheng, S. Jiang, S. Sun, C. F. Qin and Y. Zhou (2020). "Adaptation of SARS-CoV-2 in BALB/c mice for testing vaccine efficacy." Science **369**(6511): 1603-1607.

Hale, V. L., P. M. Dennis, D. S. McBride, J. M. Nolting, C. Madden, D. Huey, M. Ehrlich, J. Grieser, J. Winston, D. Lombardi, S. Gibson, L. Saif, M. L. Killian, K. Lantz, R. M. Tell, M. Torchetti, S. Robbe-Austerman, M. I. Nelson, S. A. Faith and A. S. Bowman (2022). "SARS-CoV-2 infection in free-ranging white-tailed deer." Nature **602**(7897): 481-486.

Halfmann, P. J., S. Iida, K. Iwatsuki-Horimoto, T. Maemura, M. Kiso, S. M. Scheaffer, T. L. Darling, A. Joshi, S. Loeber, G. Singh, S. L. Foster, B. Ying, J. B. Case, Z. Chong, B. Whitener, J. Moliva, K. Floyd, M. Ujie, N. Nakajima, M. Ito, R. Wright, R. Uraki, P. Warang, M. Gagne, R. Li, Y. Sakai-Tagawa, Y. Liu, D. Larson, J. E. Osorio, J. P. Hernandez-Ortiz, A. R. Henry, K. Ciuoderis, K. R. Florek, M. Patel, A. Odle, L. R. Wong, A. C. Bateman, Z. Wang, V. V. Edara, Z. Chong, J. Franks, T. Jeevan, T. Fabrizio, J. DeBeauchamp, L. Kercher, P. Seiler, A. S. Gonzalez-Reiche, E. M. Sordillo, L. A. Chang, H. van Bakel, V. Simon, D. C. Douek, N. J. Sullivan, L. B. Thackray, H. Ueki, S. Yamayoshi, M. Imai, S. Perlman, R. J. Webby, R. A. Seder, M. S. Suthar, A. García-Sastre, M. Schotsaert, T. Suzuki, A. C. M. Boon, M. S. Diamond and Y. Kawaoka (2022). "SARS-CoV-2 Omicron virus causes attenuated disease in mice and hamsters." Nature **603**(7902): 687-692.

Hammer, A. S., M. L. Quaade, T. B. Rasmussen, J. Fonager, M. Rasmussen, K. Mundbjerg, L. Lohse, B. Strandbygaard, C. S. Jørgensen, A. Alfaro-Núñez, M. W. Rosenstierne, A. Boklund, T. Halasa, A. Fomsgaard, G. J. Belsham and A. Bøtner (2021). "SARS-CoV-2 Transmission between Mink (Neovison vison) and Humans, Denmark." Emerg Infect Dis **27**(2): 547-551.

Hoang, D. T., O. Chernomor, A. Von Haeseler, B. Q. Minh and L. S. Vinh (2018). "UFBoot2: improving the ultrafast bootstrap approximation." Molecular biology and evolution **35**(2): 518-522.

Holding, M., A. D. Otter, S. Dowall, K. Takumi, B. Hicks, T. Coleman, G. Hemingway, M. Royds, S. Findlay-Wilson, M. Curran-French, R. Vipond, H. Sprong and R. Hewson (2022). "Screening of wild deer populations for exposure to SARS-CoV-2 in the United Kingdom, 2020-2021." Transbound Emerg Dis **69**(5): e3244-e3249.

Holmes, E. C., S. A. Goldstein, A. L. Rasmussen, D. L. Robertson, A. Crits-Christoph, J. O. Wertheim, S. J. Anthony, W. S. Barclay, M. F. Boni, P. C. Doherty, J. Farrar, J. L. Geoghegan, X. Jiang, J. L. Leibowitz, S. J. D. Neil, T. Skern, S. R. Weiss, M. Worobey, K. G. Andersen, R. F. Garry and A. Rambaut (2021). "The origins of SARS-CoV-2: A critical review." Cell **184**(19): 4848-4856.

Hosie, M. J., R. Hofmann-Lehmann, K. Hartmann, H. Egberink, U. Truyen, D. D. Addie, S. Belák, C. Boucraut-Baralon, T. Frymus, A. Lloret, H. Lutz, F. Marsilio, M. G. Pennisi, S. Tasker, E. Thiry and K. Möstl (2021). "Anthropogenic Infection of Cats during the 2020 COVID-19 Pandemic." Viruses **13**(2).

473 Ip, H. S., K. M. Griffin, J. D. Messer, M. E. Winzeler, S. A. Shriner, M. L. Killian, K. T. M, T. J. DeLiberto, B.
474 R. Amman, C. M. Cossaboom, R. R. Harvey, N. M. Wendling, H. Rettler, D. Taylor, J. S. Towner, C.
475 Barton Behravesh and D. S. Blehert (2021). "An Opportunistic Survey Reveals an Unexpected
476 Coronavirus Diversity Hotspot in North America." Viruses **13**(10).
477 Jairak, W., E. Chamsai, K. Udom, K. Charoenkul, S. Chaiyawong, N. Techakriengkrai, R. Tangwangvivat,
478 K. Suwannakarn and A. Amonsin (2022). "SARS-CoV-2 delta variant infection in domestic dogs and
479 cats, Thailand." Sci Rep **12**(1): 8403.
480 Kalyaanamoorthy, S., B. Q. Minh, T. K. F. Wong, A. von Haeseler and L. S. Jermiin (2017).
481 "ModelFinder: fast model selection for accurate phylogenetic estimates." Nat Methods **14**(6): 587-
482 589.
483 Katoh, K. and D. M. Standley (2013). "MAFFT multiple sequence alignment software version 7:
484 improvements in performance and usability." Mol Biol Evol **30**(4): 772-780.
485 Keller, M., N. Peter, C. M. Holicki, A. V. Schantz, U. Ziegler, M. Eiden, D. D. Dörge, A. Vilcinskas, M. H.
486 Groschup and S. Klimpel (2022). "SARS-CoV-2 and West Nile Virus Prevalence Studies in Raccoons
487 and Raccoon Dogs from Germany." Viruses **14**(11).
488 Kirkland, C. and M. Farré (2021). "Mitochondrial Genome Evolution, Genetic Diversity, and
489 Population Structure in British Water Voles (Arvicola amphibius)." Genes (Basel) **12**(2).
490 Kok, K. H., S. C. Wong, W. M. Chan, L. Wen, A. W. Chu, J. D. Ip, L. K. Lee, I. T. Wong, H. W. Lo, V. C.
491 Cheng, A. Y. Ho, B. H. Lam, H. Tse, D. Lung, K. N. H. Ng, A. K. Au, G. K. Siu and K. Y. Yuen (2022). "Co-
492 circulation of two SARS-CoV-2 variant strains within imported pet hamsters in Hong Kong." Emerg
493 Microbes Infect **11**(1): 689-698.
494 Kuchipudi, S. V., M. Surendran-Nair, R. M. Ruden, M. Yon, R. H. Nissly, K. J. Vandegrift, R. K. Nelli, L. Li,
495 B. M. Jayarao, C. D. Maranas, N. Levine, K. Willgert, A. J. K. Conlan, R. J. Olsen, J. J. Davis, J. M.
496 Musser, P. J. Hudson and V. Kapur (2022). "Multiple spillovers from humans and onward transmission
497 of SARS-CoV-2 in white-tailed deer." Proc Natl Acad Sci U S A **119**(6).
498 Kuchipudi, S. V., C. Tan, L. van Dorp, M. Lichtveld, B. Pickering, J. Bowman, S. Mubareka and F. Balloux
499 (2023). "Coordinated surveillance is essential to monitor and mitigate the evolutionary impacts of
500 SARS-CoV-2 spillover and circulation in animal hosts." Nat Ecol Evol **7**(7): 956-959.
501 Kwok, K. T. T., M. M. T. de Rooij, F. F. Sinartio, L. A. M. Smit, M. P. G. Koopmans and M. V. T. Phan
502 (2021). "Genome Sequence of a Minacovirus Strain from a Farmed Mink in The Netherlands."
503 Microbiol Resour Announc **10**(8).
504 Lamers, M. M., S. L. Smits, G. B. Hundie, L. B. Provacia, M. Koopmans, A. Osterhaus, B. L. Haagmans
505 and V. S. Raj (2016). "Naturally occurring recombination in ferret coronaviruses revealed by complete
506 genome characterization." J Gen Virol **97**(9): 2180-2186.
507 Lednicky, J. A., M. S. Tagliamonte, S. K. White, G. M. Blohm, M. M. Alam, N. M. Iovine, M. Salemi, C.
508 Mavian and J. G. Morris (2022). "Isolation of a Novel Recombinant Canine Coronavirus From a Visitor
509 to Haiti: Further Evidence of Transmission of Coronaviruses of Zoonotic Origin to Humans." Clin Infect
510 Dis **75**(1): e1184-e1187.
511 Lescano, J., M. Quevedo, O. Gonzales-Viera, L. Luna, M. K. Keel and F. Gregori (2015). "First Case of
512 Systemic Coronavirus Infection in a Domestic Ferret (Mustela putorius furo) in Peru." Transbound
513 Emerg Dis **62**(6): 581-585.
514 Licitra, B. N., G. E. Duhamel and G. R. Whittaker (2014). "Canine enteric coronaviruses: emerging viral
515 pathogens with distinct recombinant spike proteins." Viruses **6**(8): 3363-3376.
516 Liu, M. Q., H. F. Lin, J. Li, Y. Chen, Y. Luo, W. Zhang, B. Hu, F. J. Tian, Y. J. Hu, Y. J. Liu, R. D. Jiang, Q. C.
517 Gong, A. Li, Z. S. Guo, B. Li, X. L. Yang, Y. G. Tong and Z. L. Shi (2023). "A SARS-CoV-2-Related Virus
518 from Malayan Pangolin Causes Lung Infection without Severe Disease in Human ACE2-Transgenic
519 Mice." J Virol **97**(2): e0171922.
520 Meleshko, D., I. Hajirasouliha and A. Korobeynikov (2021). "coronaSPAdes: from biosynthetic gene
521 clusters to RNA viral assemblies." Bioinformatics.

522 Minami, S., Y. Kuroda, Y. Terada, K. Yonemitsu, D. Van Nguyen, R. Kuwata, H. Shimoda, A. Takano and
523 K. Maeda (2016). "Detection of novel ferret coronaviruses and evidence of recombination among
524 ferret coronaviruses." Virus Genes **52**(6): 858-862.
525 Minh, B. Q., H. A. Schmidt, O. Chernomor, D. Schrempf, M. D. Woodhams, A. von Haeseler and R.
526 Lanfear (2020). "IQ-TREE 2: New Models and Efficient Methods for Phylogenetic Inference in the
527 Genomic Era." Mol Biol Evol **37**(5): 1530-1534.
528 Moreira-Soto, A., C. Walzer, G. Czirják, M. H. Richter, S. F. Marino, A. Posautz, P. De Yebra Rodo, G. K.
529 McEwen, J. F. Drexler and A. D. Greenwood (2022). "Serological Evidence That SARS-CoV-2 Has Not
530 Emerged in Deer in Germany or Austria during the COVID-19 Pandemic." Microorganisms **10**(4).
531 Nielsen, S. S., J. Alvarez, D. J. Bicout, P. Calistri, E. Canali, J. A. Drewe, B. Garin-Bastuji, J. L. Gonzales
532 Rojas, C. Gortázar, M. Herskin, V. Michel, M. Miranda Chueca, B. Padalino, P. Pasquali, H. C. Roberts,
533 H. Spoolder, A. Velarde, A. Viltrop, C. Winckler, C. Adlhoch, I. Aznar, F. Baldinelli, A. Boklund, A.
534 Broglia, N. Gerhards, L. Mur, P. Nannapaneni and K. Ståhl (2023). "SARS-CoV-2 in animals:
535 susceptibility of animal species, risk for animal and public health, monitoring, prevention and
536 control." Efsa j **21**(2): e07822.
537 Ntafis, V., V. Mari, N. Decaro, M. Papanastassopoulou, N. Papaioannou, R. Mpatziou, C. Buonavoglia
538 and E. Xylouri (2011). "Isolation, tissue distribution and molecular characterization of two
539 recombinant canine coronavirus strains." Vet Microbiol **151**(3-4): 238-244.
540 O'Rourke, E., J. Hynes, S. Losada, J. L. Barber, M. G. Pereira, E. F. Kean, F. Hailer and E. A. Chadwick
541 (2022). "Anthropogenic Drivers of Variation in Concentrations of Perfluoroalkyl Substances in Otters
542 (Lutra lutra) from England and Wales." Environ Sci Technol **56**(3): 1675-1687.
543 Oreshkova, N., R. Molenaar, S. Vreman, F. Harders, B. B. Oude Munnink, H. Hakze, N. Gerhards, P.
544 Tolsma, R. Bouwstra, R. Sikkema, M. Tacken, M. M. T. de Rooij, E. Weesendorp, M. Engelsma, C.
545 Bruschke, L. A. M. Smit, M. Koopmans, W. H. M. van der Poel and A. Stegeman (2020). "SARS-CoV2
546 infection in farmed mink, Netherlands, April 2020." BioRxiv preprint.
547 Orłowska, A., M. Smreczak, K. Thor, M. Niedbalska, D. Pawelec, P. Trębas and J. Rola (2022). "The
548 Genetic Characterization of the First Detected Bat Coronaviruses in Poland Revealed SARS-Related
549 Types and Alphacoronaviruses." Viruses **14**(9).
550 Padilla-Blanco, M., J. Aguiló-Gisbert, V. Rubio, V. Lizana, E. Chillida-Martínez, J. Cardells, E. Maiques
551 and C. Rubio-Guerri (2022). "The Finding of the Severe Acute Respiratory Syndrome Coronavirus
552 (SARS-CoV-2) in a Wild Eurasian River Otter (Lutra lutra) Highlights the Need for Viral Surveillance in
553 Wild Mustelids." Front Vet Sci **9**: 826991.
554 Pratelli, A., M. Tempesta, G. Elia, V. Martella, N. Decaro and C. Buonavoglia (2022). "The knotty
555 biology of canine coronavirus: A worrying model of coronaviruses' danger." Res Vet Sci **144**: 190-195.
556 Project, O. N. W. (2023). "Orkney Native Wilife Project." from
557 https://www.orkneynativewildlife.org.uk/.
558 Purves, K., H. Brown, R. Haverty, A. Ryan, L. L. Griffin, J. McCormack, S. O'Reilly, P. W. Mallon, V.
559 Gautier, J. P. Cassidy, A. Fabre, M. J. Carr, G. Gonzalez, S. Ciuti and N. F. Fletcher (2023). "First Eurasian
560 cases of SARS-CoV-2 seropositivity in a free-ranging urban population of wild fallow deer." bioRxiv:
561 2023.2007.2007.547941.
562 Rao, S. S., K. Parthasarathy, V. Sounderrajan, K. Neelagandan, P. Anbazhagan and V. Chandramouli
563 (2023). "Susceptibility of SARS Coronavirus-2 infection in domestic and wild animals: a systematic
564 review." 3 Biotech **13**(1): 5.
565 Robinson, S. J., J. D. Kotwa, S. P. Jeeves, C. G. Himsworth, D. L. Pearl, J. S. Weese, L. R. Lindsay, A.
566 Dibernardo, N. P. L. Toledo, B. S. Pickering, M. Goolia, H.-Y. Chee, J. Blais-Savoie, E. Chien, W. Yim, L.
567 Yip, S. Mubareka and C. M. Jardine (2023). "Surveillance for SARS-CoV-2 in Norway Rats (*Rattus*
568 *norvegicus*) from Southern Ontario." Transboundary and Emerging Diseases
569 Sander, A. L., A. Moreira-Soto, S. Yordanov, I. Toplak, A. Balboni, R. S. Ameneiros, V. Corman, C.
570 Drosten and J. F. Drexler (2022). "Genomic determinants of Furin cleavage in diverse European SARS-
571 related bat coronaviruses." Commun Biol **5**(1): 491.

572 Sandoval Barron, E., B. Swift, J. Chantrey, R. Christley, R. Gardner, C. Jewell, I. McGrath, A. Mitchell, C.
573 O'Cathail, A. Prosser, S. Ridout, G. Sanchez-Cabezudo, N. Smith, D. Timofte, N. Williams and M.
574 Bennett (2018). "A study of tuberculosis in road traffic-killed badgers on the edge of the British
575 bovine TB epidemic area." Sci Rep **8**(1): 17206.
576 Shuai, H., J. F. Chan, T. T. Yuen, C. Yoon, J. C. Hu, L. Wen, B. Hu, D. Yang, Y. Wang, Y. Hou, X. Huang, Y.
577 Chai, C. C. Chan, V. K. Poon, L. Lu, R. Q. Zhang, W. M. Chan, J. D. Ip, A. W. Chu, Y. F. Hu, J. P. Cai, K. H.
578 Chan, J. Zhou, S. Sridhar, B. Z. Zhang, S. Yuan, A. J. Zhang, J. D. Huang, K. K. To, K. Y. Yuen and H. Chu
579 (2021). "Emerging SARS-CoV-2 variants expand species tropism to murines." EBioMedicine **73**:
580 103643.
581 Sikkema, R. S., L. Begeman, R. Janssen, W. J. Wolters, C. Geurtsvankessel, E. de Bruin, R. W. Hakze-van
582 der Honing, P. Eblé, W. H. M. van der Poel, J. M. A. van den Brand, R. Slaterus, M. La Haye, M. P. G.
583 Koopmans, F. Velkers and T. Kuiken (2022). "Risks of SARS-CoV-2 transmission between free-ranging
584 animals and captive mink in the Netherlands." Transbound Emerg Dis **69**(6): 3339-3349.
585 Swift, B. M. C., E. S. Barron, R. Christley, D. Corbetta, L. Grau-Roma, C. Jewell, C. O'Cathail, A. Mitchell,
586 J. Phoenix, A. Prosser, C. Rees, M. Sorley, R. Verin and M. Bennett (2021). "Tuberculosis in badgers
587 where the bovine tuberculosis epidemic is expanding in cattle in England." Sci Rep **11**(1): 20995.
588 Terada, Y., S. Minami, K. Noguchi, H. Y. Mahmoud, H. Shimoda, M. Mochizuki, Y. Une and K. Maeda
589 (2014). "Genetic characterization of coronaviruses from domestic ferrets, Japan." Emerg Infect Dis
590 **20**(2): 284-287.
591 Thomas, N. E., F. Hailer, M. W. Bruford and E. A. Chadwick (2022). "Country-wide genetic monitoring
592 over 21 years reveals lag in genetic recovery despite spatial connectivity in an expanding carnivore
593 (Eurasian otter, Lutra lutra) population." Evol Appl **15**(12): 2125-2141.
594 Tsoleridis, T., O. Onianwa, E. Horncastle, E. Dayman, M. Zhu, T. Danjittrong, M. Wachtl, J. M. Behnke,
595 S. Chapman, V. Strong, P. Dobbs, J. K. Ball, R. E. Tarlinton and C. P. McClure (2016). "Discovery of
596 Novel Alphacoronaviruses in European Rodents and Shrews." Viruses **8**(3): 84.
597 Vandegrift, K. J., M. Yon, M. Surendran Nair, A. Gontu, S. Ramasamy, S. Amirthalingam, S.
598 Neerukonda, R. H. Nissly, S. K. Chothe, P. Jakka, L. LaBella, N. Levine, S. Rodriguez, C. Chen, V. Sheersh
599 Boorla, T. Stuber, J. R. Boulanger, N. Kotschwar, S. G. Aucoin, R. Simon, K. L. Toal, R. J. Olsen, J. J.
600 Davis, D. Bold, N. N. Gaudreault, K. Dinali Perera, Y. Kim, K. O. Chang, C. D. Maranas, J. A. Richt, J. M.
601 Musser, P. J. Hudson, V. Kapur and S. V. Kuchipudi (2022). "SARS-CoV-2 Omicron (B.1.1.529) Infection
602 of Wild White-Tailed Deer in New York City." Viruses **14**(12).
603 Villanueva-Saz, S., J. Giner, A. M. Palomar, M. A. Gómez, M. Põdra, M. D. C. Aranda, M. Jiménez, P.
604 Lizarraga, R. Hernández, A. Portillo, J. A. Oteo, I. Ruíz-Arrondo, M. D. Pérez, A. P. Tobajas, M. Verde, D.
605 Lacasta, D. Marteles, R. Hurtado-Guerrero, L. Santiago, H. Ruíz and A. Fernández (2022). "No
606 Evidence of SARS-CoV-2 Infection in Wild Mink (Mustela lutreola and Neogale vison) from Northern
607 Spain during the First Two Years of Pandemic." Animals (Basel) **12**(15).
608 Vlasova, A. N., A. Diaz, D. Damtie, L. Xiu, T. H. Toh, J. S. Lee, L. J. Saif and G. C. Gray (2022). "Novel
609 Canine Coronavirus Isolated from a Hospitalized Patient With Pneumonia in East Malaysia." Clin
610 Infect Dis **74**(3): 446-454.
611 Vlasova, A. N., R. Halpin, S. Wang, E. Ghedin, D. J. Spiro and L. J. Saif (2011). "Molecular
612 characterization of a new species in the genus Alphacoronavirus associated with mink epizootic
613 catarrhal gastroenteritis." J Gen Virol **92**(Pt 6): 1369-1379.
614 Vlasova, A. N., T. H. Toh, J. S. Lee, Y. Poovorawan, P. Davis, M. S. P. Azevedo, J. A. Lednicky, L. J. Saif
615 and G. C. Gray (2022). "Animal alphacoronaviruses found in human patients with acute respiratory
616 illness in different countries." Emerg Microbes Infect **11**(1): 699-702.
617 Wang, W., J. H. Tian, X. Chen, R. X. Hu, X. D. Lin, Y. Y. Pei, J. X. Lv, J. J. Zheng, F. H. Dai, Z. G. Song, Y. M.
618 Chen and Y. Z. Zhang (2022). "Coronaviruses in wild animals sampled in and around Wuhan at the
619 beginning of COVID-19 emergence." Virus Evol **8**(1): veac046.

Wang, Y., J. Lenoch, D. Kohler, T. J. DeLiberto, C. Y. Tang, T. Li, Y. J. Tao, M. Guan, S. Compton, C. Zeiss, J. Hang and X. F. Wan (2023). "SARS-CoV-2 Exposure in Norway Rats (Rattus norvegicus) from New York City." mBio: e0362122.

Wang, Y., G. Ma, C. Lu and H. Wen (2006). "Detection of canine coronaviruses genotype I and II in raised Canidae animals in China." Berl Munch Tierarztl Wochenschr **119**(1-2): 35-39.

Wasniewski, M., F. Boué, C. Richomme, E. Simon-Lorière, S. Van der Werf, F. Donati, V. Enouf, Y. Blanchard, V. Beven, E. Leperchois, B. Leterrier, S. Corbet, M. Le Gouil, E. Monchatre-Leroy and E. Picard-Meyer (2023). "Investigations on SARS-CoV-2 and other coronaviruses in mink farms in France at the end of the first year of COVID-19 pandemic." bioRxiv.

Wernike, K., S. Drewes, C. Mehl, C. Hesse, C. Imholt, J. Jacob, R. G. Ulrich and M. Beer (2022). "No Evidence for the Presence of SARS-CoV-2 in Bank Voles and Other Rodents in Germany, 2020-2022." Pathogens **11**(10).

Wernike, K., L. Fischer, M. Holsteg, A. Aebischer, A. Petrov, K. Marquart, U. Schotte, J. Schön, D. Hoffmann, S. Hechinger, A. Neubauer-Juric, J. Blicke, T. C. Mettenleiter and M. Beer (2022). "Serological screening in wild ruminants in Germany, 2021/2022: No evidence of SARS-CoV-2, bluetongue virus or pestivirus spread but high seroprevalences against Schmallenberg virus." Transbound Emerg Dis **69**(5): e3289-e3296.

Wills, S. E., H. H. Beaufrère, B. A. Brisson, R. S. Fraser and D. A. Smith (2018). "Pancreatitis and Systemic Coronavirus Infection in a Ferret (Mustela putorius furo)." Comp Med **68**(3): 208-211.

Wise, A. G., M. Kiupel, M. M. Garner, A. K. Clark and R. K. Maes (2010). "Comparative sequence analysis of the distal one-third of the genomes of a systemic and an enteric ferret coronavirus." Virus Res **149**(1): 42-50.

Wolters, W. J., M. M. T. de Rooij, R. J. Molenaar, J. de Rond, J. C. M. Vernooij, P. A. Meijer, B. B. Oude Munnink, R. S. Sikkema, A. N. van der Spek, M. A. H. Spierenburg, R. W. Hakze-van der Honing, W. H. M. van der Poel, M. P. G. Koopmans, J. A. Stegeman, L. A. M. Smit, M. Augustijn-Schretlen and F. C. Velkers (2022). "Manifestation of SARS-CoV-2 Infections in Mink Related to Host-, Virus- and Farm-Associated Factors, The Netherlands 2020." Viruses **14**(8).

Woo, P. C., S. K. Lau, C. M. Chu, K. H. Chan, H. W. Tsoi, Y. Huang, B. H. Wong, R. W. Poon, J. J. Cai, W. K. Luk, L. L. Poon, S. S. Wong, Y. Guan, J. S. Peiris and K. Y. Yuen (2005). "Characterization and complete genome sequence of a novel coronavirus, coronavirus HKU1, from patients with pneumonia." J Virol **79**(2): 884-895.

Woo, P. C., S. K. Lau, C. S. Lam, C. C. Lau, A. K. Tsang, J. H. Lau, R. Bai, J. L. Teng, C. C. Tsang, M. Wang, B. J. Zheng, K. H. Chan and K. Y. Yuen (2012). "Discovery of seven novel Mammalian and avian coronaviruses in the genus deltacoronavirus supports bat coronaviruses as the gene source of alphacoronavirus and betacoronavirus and avian coronaviruses as the gene source of gammacoronavirus and deltacoronavirus." J Virol **86**(7): 3995-4008.

Wood, D. E., J. Lu and B. Langmead (2019). "Improved metagenomic analysis with Kraken 2." Genome Biol **20**(1): 257.

Wurtzer, S., S. Lacote, S. Murri, P. Marianneau, E. Monchatre-Leroy, M. Boni, O. Ferraris, Y. Maday, O. Kébé, N. Dia, C. Peyrefitte, H. Sokol, C. Obepine, L. Moulin and V. Maréchal (2022). "Reduction in SARS-CoV-2 Virus Infectivity in Human and Hamster Feces." Viruses **14**(8).

Xu, Y. (2020). "Genetic diversity and potential recombination between ferret coronaviruses from European and American lineages." J Infect **80**(3): 350-371.

Yen, H. L., T. H. C. Sit, C. J. Brackman, S. S. Y. Chuk, H. Gu, K. W. S. Tam, P. Y. T. Law, G. M. Leung, M. Peiris and L. L. M. Poon (2022). "Transmission of SARS-CoV-2 delta variant (AY.127) from pet hamsters to humans, leading to onward human-to-human transmission: a case study." Lancet **399**(10329): 1070-1078.

Zamperin, G., F. Festa, E. Palumbo, E. Quaranta, I. Monne, C. Terregino, P. De Benedictis and S. Leopardi (2023). "Discovery of a coronavirus in the Eurasian badger (Meles meles) belonging to a putative new genus." Infect Genet Evol **109**: 105406.

670 Zhang, C., H. Cui, E. Li, Z. Guo, T. Wang, F. Yan, L. Liu, Y. Li, D. Chen, K. Meng, N. Li, C. Qin, J. Liu, Y. Gao
671 and C. Zhang (2022). "The SARS-CoV-2 B.1.351 Variant Can Transmit in Rats But Not in Mice." Front
672 Immunol **13**: 869809.

673