The International Weed Genomics Consortium: Community Resources for Weed Genomics Research

Jacob S. Montgomery[1], Sarah Morran[1], Dana R. MacGregor[2], J. Scott McElroy[3], Paul Neve[4], Célia Neto[4], Martin M. Vila-Aiub[5], Maria Victoria Sandoval[5], Analia I. Menéndez[6], Julia M. Kreiner[7], Longjiang Fan[8], Ana L. Caicedo[9], Peter J. Maughan[10], Bianca Assis Barbosa Martins[11], Jagoda Mika[11], Alberto Collavo[11], Aldo Merotto Jr.[12], Nithya K. Subramanian[13] , Muthukumar V. Bagavathiannan[13], Luan Cutti[14], Md. Mazharul Islam[15], Bikram S Gill[16], Robert Cicchillo[17], Roger Gast[17], Neeta Soni[17], Terry R. Wright[18], Gina Zastrow-Hayes[18], Gregory May[18], Jenna M. Malone[19], Deepmala Sehgal[20], Shiv Shankhar Kaundun[20], Richard P. Dale[20], Barend Juan Vorster[21], Bodo Peters[11], Jens Lerchl[22], Patrick J. Tranel[23], Roland Beffa[24], Mithila Jugulam[15], Kevin Fengler[18], Victor Llaca[18], Eric L. Patterson[14], Todd Gaines[1]

[1]Department of Agricultural Biology, Colorado State University, Fort Collins, Colorado, USA.

[2]Protecting Crops and the Environment, Rothamsted Research, Harpenden, Hertfordshire, UK.

[3]Department of Crop, Soil, and Environmental Sciences, Auburn University, Auburn, Alabama, USA.

[4]Department of Plant and Environmental Sciences, University of Copenhagen, Taastrup, Denmark.

[5]IFEVA-Conicet-Department of Ecology, University of Buenos Aires, Buenos Aires, Argentina.

[6]Department of Ecology, Faculty of Agronomy, University of Buenos Aires, Buenos Aires, Argentina.

[7]Department of Botany, The University of British Columbia, Vancouver, British Columbia, Canada.

[8]Institute of Crop Sciences, Zhejiang University, Hangzhou, China.

[9]Department of Biology, University of Massachusetts Amherst, Massachusetts, USA.

[10]Department of Plant and Wildlife Sciences, Brigham Young University, Provo, Utah, USA.

[11]Bayer AG, Weed Control Research, Frankfurt, Germany.

[12]Department of Crop Sciences. Federal University of Rio Grande do Sul, Porto Alegre, Rio Grande do Sul, Brazil.

[13]Department of Soil and Crop Sciences, Texas A&M University, College Station, Texas, USA.

[14]Department of Plant, Soil and Microbial Sciences, Michigan State University, East Lansing, Michigan, USA.

[15]Department of Agronomy, Kansas State University, Manhattan, Kansas, USA.

[16]Department of Plant Pathology, Kansas State University, Manhattan, Kansas, USA.

[17]Crop Protection Discovery and Development, Corteva Agriscience, Indianapolis, Indiana, USA.

[18]Genome Center of Excellence, Corteva Agriscience, Johnston, Iowa, USA.

[19]School of Agriculture, Food and Wine, University of Adelaide, Glen Osmond, South Australia, Australia.

[20]Jealott's Hill International Research Centre, Syngenta Ltd, Bracknell, Berkshire, UK.

[21]Department of Plant and Soil Sciences, University of Pretoria, Pretoria, South Africa

[22]BASF SE, Ludwigshafen am Rhein, Germany.

[23]Department of Crop Sciences, University of Illinois, Urbana, Illinois, USA.

[24]Senior Scientist Consultant, Herbicide Resistance Action Committee / CropLife International, Liederbach, Germany.

Author for correspondence: Todd Gaines, Associate Professor, Colorado State University, 1177 Campus Delivery, Fort Collins, CO 80523, USA. (Email: Todd.Gaines@ColoState.edu)

Keywords: Weed science, Reference genomes, Rapid adaptation, Herbicide resistance, Public resources

Abstract

The International Weed Genomics Consortium is a collaborative group of researchers focused on developing genomic resources for the study of weedy plants. Weeds are attractive systems for basic and applied research due to their impacts on agricultural systems and capacity to swiftly adapt in response to anthropogenic selection pressures. Our goal is to use genomic information to develop sustainable and effective weed control methods and to provide insights about biotic and abiotic stress tolerance to assist crop breeding. Here, we outline resources under development by the consortium and highlight areas of research that will be impacted by these enabling resources.

Introduction

Each year globally, agricultural producers and landscape managers spend billions of US dollars [1, 2] and countless hours attempting to control weedy plants and reduce their adverse effects. These management methods range from low-tech (e.g., pulling plants from the soil by hand) to extremely high-tech (e.g., computer vision-controlled spraying of herbicides).

Regardless of technology level, effective control methods serve as strong selection pressures on weedy plants, and often result in rapid evolution of weed populations resistant to such methods [3-7]. Thus, humans and weeds have been locked in an arms race, where humans develop new or improved control methods and weeds adapt and evolve to circumvent such methods.

Applying genomics to weed science will enable the development of more sustainable and effective control methods and offer a unique opportunity to study rapid adaptation and evolutionary rescue of diverse weedy species in the face of widespread and powerful selective pressures. Furthermore, lessons learned from these studies may also help to improve crop breeding efforts in the face of our ever-changing climate. While other research fields have used genetics and genomics to uncover the basis of many biological traits [8-11] and to understand how ecological factors affect evolution [12, 13], the field of weed science has lagged behind in the development of genomic tools essential for such studies [14]. As research in human and crop genetics pushes into the era of pangenomics, (i.e., multiple chromosome scale genome assemblies for a single species [15, 16]) publicly available genomic information is still lacking or severely limited for the majority of weed species. In fact, a recent review of current weed genomes identified just 26 weed species with sequenced genomes [17] – many assembled to a sub-chromosome level.

The International Weed Genomics Consortium (IWGC) is an open collaboration between academic, government, and industry researchers focused on producing genomic tools for weedy species from around the world. Through this collaboration, our initial aim is to provide chromosome-level reference genome assemblies for at least 50 important weedy species from across the globe. Each genome will include annotation of gene models and repetitive elements and will be free to the public with no intellectual property restrictions. Species were chosen

based on member input, economic impact, and global prevalence (Figure 1). Additionally, future funding of the IWGC will focus on supplementing these reference genomes with tools that increase their utility.

The IWGC held its first conference in Kansas City, Missouri, USA in September of 2021. At this meeting, guest speakers highlighted successful examples of using genomics to address questions in weed science [5, 18-20]. Training workshops taught commonly used bioinformatic pipelines, and oral and poster sessions showcased current research activities in weed genomics. At the conclusion of this meeting, attendees participated in a forward-looking discussion about the future of genomics in weed science and how the IWGC can help facilitate its successful implementation. In this paper, we summarize the goals of the IWGC and how we plan to provide support around the resources being developed to ensure they are widely accessible and utilized by the research community. We go on to highlight areas of research where these tools can be applied with hopes of attracting researchers from other fields to integrate weed science with the many other research areas where genomic tools are being successfully utilized, enabling new research towards adaptation, evolution, herbicide resistance, and genome biology.

Development of Weed Genomics Resources by the IWGC

Reference genomes and data analysis tools

The first objective of the IWGC is to provide high quality genomic resources for agriculturally important weeds. The IWGC therefore created two main resources for information about, access to, or analysis of weed genomic data (Figure 1). The IWGC website [21] communicates the status and results of genome sequencing projects, information on training and funding opportunities, upcoming events, and news in weed genomics. It also contains details of

all sequenced species including genome size, ploidy, chromosome number, herbicide resistance status, and reference genome assembly statistics. The IWGC either compiles existing data on genome size, ploidy, and chromosome number, or obtains the data using flow cytometry and cytogenetics (Figure 1; Additional File 1). Through this website, users can create an account to access our second main resource, an online genome database called WeedPedia. WeedPedia hosts IWGC-generated and other relevant publicly accessible genomic data as well as a suite of bioinformatic tools. Unlike what is available for other fields, weed science did not have a centralized hub for genomics information, data, and analysis prior to the IWGC. Our intention in creating WeedPedia is to encourage collaboration and equity of access to information across the research community.

WeedPedia is a cloud-based omics database management platform built from the software 'CropPedia', and licensed from KeyGene (Wageningen, The Netherlands). The interface allows users to access, visualize, and download genome assemblies along with structural and functional annotation. The platform includes a genome browser, comparative map viewer, pangenome tools, RNA-sequencing data visualization tools, genetic mapping and marker analysis tools, and alignment capabilities that allow searches by keyword or sequence. Additionally, genes encoding known target sites of herbicides have been specially annotated, allowing users to quickly identify and compare these genes of interest. The platform is flexible, making it compatible with future integration of other data types such as epigenetic or proteomic information. As an online platform with a graphical user interface, WeedPedia provides user-friendly, intuitive tools that encourage users to integrate genomics into their research. We aspire for WeedPedia to mimic the success of other public genomic databases such as NCBI, CoGe, Phytozome, InsectBase, and Mycocosm to name a few. Additionally, all genome assemblies and annotations produced

through the IWGC will be uploaded to NCBI GenBank upon release (Table 1). WeedPedia currently hosts 36 reference genomes with additional genomes in the pipeline to reach a currently planned total of 50 reference genomes (Table 1). These genomes include both *de novo* reference genomes generated or in progress by the IWGC (31 species; Table 1), and publicly available genome assemblies of 19 weedy or related species (Table 2). As of June 2023, WeedPedia has over 250 registered users representing 27 countries spread across 6 continents.

The IWGC reference genomes are generated in partnership with the Corteva Agriscience Genome Center of Excellence (Johnston, Iowa) using a combination of single molecule long read sequencing, optical genome maps, and chromosome conformation mapping. This strategy has yielded highly contiguous, phased, chromosome-level assemblies for 20 weed species, with additional assemblies currently in progress (Table 1). The IWGC assemblies have been completed as single or haplotype-resolved double-haplotype pseudomolecules in inbreeding and outbreeding species, respectively, with multiple genomes being near gapless. For example, the *de novo* assemblies of the allohexaploids *Conyza sumatrensis* and *Chenopodium album*, have all chromosomes captured in single scaffolds and most chromosomes being gapless from telomere to telomere. Complementary full-length isoform (IsoSeq) sequencing of RNA collected from diverse tissue types and developmental stages assists in the development of gene models during annotation. Finally, the use of PacBio Revio has enabled the re-sequencing of 80 relevant accessions, which is enabling initial pangenomic analysis for some of the IWGC-selected species.

As with accessibility of data, a core objective of the IWGC is to facilitate open access to sequenced germplasm for all featured species. Historically, the weed science community has rarely shared or adopted standard germplasm (e.g., specific weed accessions). The IWGC has

selected a specific accession of each species for reference genome assembly (typically susceptible to herbicides). In collaboration with a parallel effort by the Herbicide Resistant Plants committee of the Weed Science Society of America, seeds of the sequenced weed accessions will be deposited in the United States Department of Agriculture Germplasm Resources Information Network [22] for broad access by the scientific community. The IWGC ensures that sequenced accessions are collected and documented to comply with the Nagoya Protocol on access to genetic resources and the fair and equitable sharing of benefits arising from their utilization under the Convention on Biological Diversity and related Access and Benefit Sharing Legislation [23]. As additional accessions of weed species are sequenced (e.g., pangenomes are obtained) the IWGC will facilitate germplasm sharing protocols to support collaboration. Further, to simplify the investigation of herbicide resistance, the IWGC will link WeedPedia with the International Herbicide-Resistant Weed Database [24], an already widely known and utilized database for weed scientists.

Training and collaboration in weed genomics

Beyond producing genomic tools and resources, a priority of the IWGC is to enable the utilization of these resources across a wide range of stakeholders. A holistic approach to training is required for weed science generally [25], and we would argue even more so for weed genomics. To accomplish our training goals, the IWGC is developing and delivering programs aimed at the full range of IWGC stakeholders and covering a breadth of relevant topics. We have taken care to ensure our approaches are diverse as to provide training to researchers with all levels of existing experience and differing reasons for engaging with these tools. Throughout, the

focus is on ensuring that our training and outreach result in impacts that benefit a wide range of stakeholders.

Although recently developed tools are incredibly enabling and have great potential to replace antiquated methodology [26] and to solve pressing weed science problems [14], specialized computational skills are required to fully explore and unlock meaning from these highly complex datasets. Collaboration with, or training of, computational biologists equipped with these skills and resources developed by the IWGC will enable weed scientists to expand research programs and better understand the genetic underpinnings of weed evolution and herbicide resistance. To fill existing skill gaps, the IWGC is developing summer bootcamps and online modules directed specifically at weed scientists that will provide training on computational skills (Figure 1). Because successful utilization of the IWGC resources requires more than general computational skills, we have also created three additional targeted workshops that teach practical skills related to genomics databases, molecular biology, and population genomics (available at [27]).

Engagement opportunities during undergraduate degrees has been shown to improve academic outcomes [28, 29]. Therefore, the IWGC sponsors opportunities for undergraduates to undertake 10-week Research Experiences for Undergraduates (REU). These REU include an introduction to bioinformatics, a plant genomics research project that results in a presentation, and access to career building opportunities in diverse workplace environments. To increase equitable access to conferences and professional communities, we supported early career researchers to attend the first two IWGC conferences in the USA as well as workshops and bootcamps in Europe and South America. These hybrid or in-person travel grants are intentionally designed to remove barriers and increase participation of individuals from backgrounds and experiences currently underrepresented within weed/plant science or genomics

[30]. Recipients of these travel awards gave presentations and gained the measurable benefits that come from either virtual or in-person participation in conferences [31]. Moving forward, weed scientists must amass skills associated with genomic analyses and collaborate with other area experts to fully leverage resources developed by the IWGC.

Evolution of Weediness: Potential Research Utilizing New Weed Genomics Tools

Weeds can evolve from non-weed progenitors through wild colonization, crop de-domestication, or crop-wild hybridization [32]. Because the time span in which weeds have evolved is necessarily limited by the origins of agriculture, these non-weed relatives often still exist and can be leveraged through population genomic and comparative genomic approaches to identify the adaptive changes that have driven the evolution of weediness. The ability to rapidly adapt, persist, and spread in agroecosystems are defining features of weedy plants, leading many to advocate agricultural weeds as ideal candidates for studying rapid plant adaptation [33-36]. The insights gained from applying plant ecological approaches to the study of rapid weed adaptation will move us towards the ultimate goals of mitigating such adaptation and increasing the efficacy of crop breeding and biotechnology [14].

Biology and ecological genomics of weeds

The impressive community effort to create and maintain resources for *Arabidopsis thaliana* ecological genomics provides a motivating example for the emerging study of weed genomics [37-40]. *Arabidopsis thaliana* was the first flowering plant species to have its genome fully sequenced [41] and rapidly became a model organism for plant molecular biology. As weedy

genomes become available, collection, maintenance, and resequencing of globally distributed accessions of these species will help to replicate the success found in ecological studies of *A. thaliana* [42-48]. Evaluation of these accessions for traits of interest to produce large phenomics data sets (as in [49-53]) enables genome-wide association studies and population genomics analyses aimed at dissecting the genetic basis of variation in such traits [54]. Increasingly, these resources (e.g the 1001 genomes project [42]) have enabled *A. thaliana* to be utilized as a model species to explore the eco-evolutionary basis of plant adaptation in a more realistic ecological context. Weedy species should supplement lessons in eco-evolutionary genomics learned from these experiments in *A. thaliana*.

Untargeted genomic approaches for understanding the evolutionary trajectories of populations and the genetic basis of traits as described above rely on the collection of genotypic information from across the genome of many individuals. While whole-genome resequencing accomplishes this requirement and requires no custom methodology, this approach provides more information than is necessary and is prohibitively expensive in species with large genomes. Development and optimization of genotype-by-sequencing methods for capturing reduced representations of newly sequence genomes like those described by [55-57] will reduce the cost and computational requirements of genetic mapping and population genetic experiments. Additionally, the species sequenced by the IWGC do not currently have protocols for stable transformation, a key development in the popularity of *A. thaliana* as a model organism and a requirement for many functional genomic approaches. Functional validation of genes/variants believed to be responsible for traits of interest in weeds has thus far relied on transiently manipulating endogenous gene expression [58, 59] or ectopic expression of a transgene in a model system [60-62]. While these methods have been successful, few weed species have well-

studied viral vectors to adapt for use in virus induced gene silencing and spray induced gene silencing is relatively ineffective without the use of nanocarriers [63], which require specialized equipment and expertise. Furthermore, traits with complex genetic architecture divergent between the researched and model species may not be amenable to functional genomic approaches using transgenesis techniques in model systems. Developing protocols for reduced representation sequencing, stable transformation, and gene editing/silencing in weeds will allow for more thorough characterization of candidate genetic variants underlying traits of interest.

Beyond rapid adaptation, some weedy species offer an opportunity to better understand co-evolution, like that between plants and pollinators and how their interaction leads to the spread of weedy alleles (Additional File 2). A suite of plant-insect traits has co-evolved to maximize the attraction of the insect pollinator community and the efficiency of pollen deposition between flowers ensuring fruit and seed production in many weeds [64, 65]. Genetic mapping experiments have identified genes and genetic variants responsible for many floral traits affecting pollinator interaction including petal color [66-69], flower symmetry and size [70-72], and production of volatile organic compounds [73-75] and nectar [76-78]. While these studies reveal candidate genes for selection under co-evolution, herbicide resistance alleles may also have pleiotropic effects on the ecology of weeds [79], altering plant-pollinator interactions [80]. Discovery of genes and genetic variants involved in weed-pollinator interaction and their molecular and environmental control may create opportunities for better management of weeds with insect-mediated pollination. For example, if management can disrupt pollinator attraction/interaction with these weeds, the efficiency of reproduction may be reduced.

A more complete understanding of weed ecological genomics will undoubtedly elucidate many unresolved questions regarding the genetic basis of various aspects of weediness. For

instance, when comparing populations of a species from agricultural and non-agricultural environments, is there evidence for contemporary evolution of weedy traits selected by agricultural management or were 'natural' populations pre-adapted to agroecosystems? Where there is differentiation between weedy and natural populations, which traits are under selection and what is the genetic basis of variation in those traits? When comparing between weedy populations, is there evidence for parallel versus non-parallel evolution of weediness at the phenotypic and genotypic levels? Such studies may uncover fundamental truths about weediness. For example, is there a common phenotypic and/or genotypic basis for aspects of weediness amongst diverse weed species? As genomic tools developed by the IWGC enable researchers to address these questions, knowledge gained will help predict the potential development of newly important weed species in new environments and cropping systems.

Population and Comparative Genomics

A fundamental attribute of locally adaptive genetic variation is that adaptive alleles are overrepresented in their home environment relative to elsewhere [81]. This is a key motivation of genotype-by-environment association (GEA) and selective sweep scan approaches, which allow researchers to resolve the molecular basis of multi-dimensional adaptation [82, 83]. GEA approaches, in particular, have been widely used on landscape-wide resequencing collections to quantify the genetic basis of climate adaptation (e.g., [40, 84, 85]), but have yet to be fully exploited to diagnose the genetic basis of the various aspects of weediness [86]. Armed with data on environmental dimensions of agricultural settings, such as focal crop, soil quality, herbicide use, and climate, GEA approaches can help disentangle how discrete farming practices have influenced the evolution of weediness and resolve broader patterns of local adaptation across a

weed's range. Although non-weedy relatives are not technically required for GEA analyses, inclusion of environmental and genomic data from weed progenitors can further distinguish genetic variants underpinning weed origins from those involved in local adaptation.

Even without environmental or phenotypic data, the application of selective sweep scan approaches to comparisons of weed and non-weed relatives facilitates powerful inference of weed adaptation on micro- or macro-evolutionary scales. Two recent within-species examples include weedy rice, where population differentiation between weedy and domesticated populations was used to identify the genetic basis of weedy de-domestication [87], and common waterhemp, where consistent allelic differences among natural and agricultural collections resolved a complex set of agriculturally adaptive alleles [88, 89]. A recent comparative population genomic study of weedy barnyardgrass and crop millet species has demonstrated how inter-specific investigations can resolve the signatures of crop and weed evolution [90] (also see [91] for a non-weed climate adaptation example). Multiple sequence alignments across numerous species provide complementary insight into adaptive convergence over deeper timescales, even with just one genomic sample per species (e.g., [92, 93]). Thus, the new IWGC weed genomes combined with genomes available for closely related crops (outlined by [14, 94]) and an effort to identify other non-weed wild relatives will be invaluable in characterizing the genetic architecture of weed adaptation and evolution across diverse species.

Herbicide resistance

Herbicide resistance is among the numerous weedy traits that can evolve in plant populations exposed to agricultural selection pressures. Over-reliance on herbicides to control weeds, along with low diversity and lack of redundancy in weed management strategies, has resulted in

globally widespread herbicide resistance [95]. To date, 268 herbicide-resistant weed species have been reported worldwide, and at least one resistance case exists for 21 of the 31 existing herbicide sites of action [24] – significantly limiting chemical weed control options available to agriculturalists. This limitation of control options is exacerbated by the recent lack of discovery of herbicides with new sites of action [96].

Herbicide resistance may result from several different physiological mechanisms. Such mechanisms have been classified into two main groups, target-site resistance (TSR) [4, 97] and non-target-site resistance (NTSR) [4, 98]. The first group encompasses changes that reduce binding affinity between a herbicide and its target [99]. These changes may provide resistance to multiple herbicides that have a common biochemical target [100] and can be effectively managed through mixture and/or rotation of herbicides targeting different sites of action [101]. The second group (NTSR), includes alterations in herbicide absorption, translocation, sequestration, and/or metabolism that may lead to unpredictable pleotropic cross-resistance profiles where structurally and functionally diverse herbicides are rendered ineffective by one or more genetic variant(s) [60]. This mechanism of resistance threatens not only the efficacy of existing herbicidal chemistries, but also ones yet to be discovered. While TSR is well understood because of the ease of identification and molecular characterization of target site variants, NTSR mechanisms are significantly more challenging to research because they are often polygenic, and the resistance causing element(s) are not well understood [102].

Improving the current understanding of metabolic NTSR mechanisms is not an easy task, since genes of diverse biochemical functions are involved, many of which exist as extensive gene families [100, 103]. Expression changes of NTSR genes have been implicated in several resistance cases where the protein products of the genes are functionally equivalent across

sensitive and resistant plants, but their relative abundance leads to resistance. Thus, regulatory elements of NTSR genes have been scrutinized to understand their role in NTSR mechanisms [104]. Similarly, epigenetic modifications have been hypothesized to play a role in NTSR, with much remaining to be explored [105-107]. Untargeted approaches such as genome-wide association, selective sweep scans, linkage mapping, RNA-sequencing, and metabolomic profiling have proven helpful to complement more specific biochemical- and chemo-characterization studies towards the elucidation of NTSR mechanisms as well as their regulation and evolution [60, 108-115]. Due to their complexity and importance, the IWGC has begun addressing this subject by manually curating the annotation of NTSR genes and developing a standard nomenclature for the gene families often involved in NTSR. This standardization will allow researchers to quickly identify true orthologous genes between weedy species, which is a hurdle for current research of these complex and often vast gene families.

High-quality weed genome assemblies and gene model annotations have helped and will be crucial for investigating the landscape of NTSR genes in weeds. They can also be used to predict the protein structure for herbicide target site and metabolism genes to predict the efficacy and selectivity of new candidate herbicides *in silico* to increase herbicide discovery throughput. Knowledge of the genetic basis of NTSR will aid the rational design of herbicides by 1) screening new compounds in the presence of newly discovered NTSR proteins during early research phases; 2) identifying conserved chemical structures that interact with these proteins; and 3) optimizing herbicide molecular design to lower potential for resistance evolution and increase potency/spectrum of control.

Moving forward, genomic resources will be increasingly needed and used not only for the design of conventional small molecule herbicides, but also for next generation technologies for

sustainable weed management. Proteolysis targeting chimeras (PROTACs) have the potential to bind desired targets with great selectivity and degrade proteins by utilizing natural protein ubiquitination and degradation pathways within plants [116]. The combination of nanoparticles with oligonucleotides has recently shown potential to be used in spray applications towards gene silencing in weeds, which paves the way for a new, innovative, and sustainable method for weed management [117, 118]. Additionally, success in the field of pharmaceutical drug discovery in the development of molecules modulating protein-protein interactions offers another potential avenue towards the development of herbicides with novel targets [119, 120]. High-quality genomic references allow for the design of new weed management technologies like the ones listed here that are specific to – and effective across – weed species but have a null effect on non-target organisms. The tools being developed by the IWGC will have a crucial role in enabling the development of next generation weed management strategies that will reduce our reliance on the few chemical control options currently available to agriculturalists.

Genome Biology

The genomes of weed species are as diverse as weed species themselves. Many weed species belong to unique plant families with no phylogenetically close model or crop species relatives for comparison. On all measurable metrics, weed genomes run the gamut. Some have smaller genomes like *Cyperus* spp. (~0.26 Gb) while others are larger, such as *Avena fatua* (~11.1 Gb) (Table 1). Some have high heterozygosity in terms of single nucleotide polymorphisms, repetitive DNA, and structural variants, such as the *Amaranthus* spp., while others are primarily self-pollinated and quite homozygous, such as *Poa annua* [121, 122]. Some are diploid such as *Conyza canadensis* and *Echinochloa haploclada* while others are polyploid such as *C.*

sumetrensis, *E. crus-galli*, and *E. colona* [90]. The availability of genomic resources in these diverse, unexplored branches of the tree of life allows us to identify consistencies and anomalies in the field of genome biology.

The weed genomes published so far have focused mainly on weeds of agronomic crops, and studies have revolved around their ability to resist key herbicides. For example, genomic resources were vital in the elucidation of herbicide resistance cases involving target site gene copy number variants (CNVs). Gene CNVs of 5-enolpyruvylshikimate-3-phosphate synthase (*EPSPS*) have been found to confer resistance to the herbicide glyphosate in diverse weed species. To date, nine species have independently evolved *EPSPS* CNVs, and species achieve increased *EPSPS* copy number via different mechanisms [123]. For instance, the *EPSPS* CNV in *Bassia scoparia* is caused by tandem duplication, which is accredited to transposable element insertions flanking *EPSPS* and subsequent unequal crossing over events [124, 125]. In *Eleusine indica*, a *EPSPS* CNV was caused by translocation of the *EPSPS* locus into the subtelomere followed by telomeric sequence exchange [126]. One of the most fascinating genome biology discoveries in weed science has been that of extra-chromosomal circular DNAs (eccDNAs) that harbor the *EPSPS* gene in the weed species *Amaranthus palmeri* [127, 128]. In this case, the eccDNAs autonomously replicate separately from the nuclear genome and do not reintegrate into chromosomes, which has implications for inheritance, fitness, and genome structure [129]. These discoveries would not have been possible without reference assemblies of weed genomes, next-generation sequencing, and collaboration with experts in plant genomics and bioinformatics.

Another question that is often explored with weedy genomes is the nature and composition of gene families that are associated with NTSR. Gene families under consideration often include cytochrome P450s (CYPs), glutathione-*S*-transferases (GSTs), ABC transporters, etc. Some

questions commonly considered with new weed genomes include: how many genes are in each of these gene families, where are they located, and which weed accessions and species have an over-abundance of them that might explain their ability to evolve resistance so rapidly [19, 90, 130, 131]? Weed genome resources are necessary to answer questions about gene family expansion or contraction during the evolution of weediness, including the role of polyploidy in NTSR gene family expansion as explored by [132].

Translational Research and Communication with Weed Management Stakeholders

Whereas genomics of model plants is typically aimed at addressing fundamental questions in plant biology, and genomics of crop species has the obvious goal of crop improvement, goals of genomics of weedy plants also include the development of more effective and sustainable strategies for their management. Weed genomics assists with these objectives by providing novel molecular ecological and evolutionary insights from the context of intensive anthropogenic management (which is lacking in model plants), and offers knowledge and resources for trait discovery for crop improvement, especially given that many wild crop relatives are also important agronomic weeds (e.g. [133]). For instance, crop-wild relatives are valuable for improving crop breeding for marginal environments [134]. Thus, weed genomics presents unique opportunities and challenges relative to plant genomics more broadly. It should also be noted that although weed science at its core is a very applied discipline, it draws broadly from many scientific disciplines such as, plant physiology, chemistry, ecology, and evolutionary biology, to name a few. The successful integration of weed-management strategies, therefore, requires extensive collaboration among individuals collectively possessing the necessary expertise [135]. Consequently, a major objective of the IWGC is to ensure that basic findings arising from weed

genomics are translated to advances in weed management and crop breeding by collaborating broadly with breeders, applied weed scientists, outreach specialists, and practitioners.

To accomplish this objective, the IWGC must facilitate communication of weed genomics findings to relevant stakeholders (Figure 1). With the growing complexity of herbicide resistance management, practitioners are beginning to recognize the importance of understanding resistance mechanisms to inform appropriate management tactics [14]. Although weed science practitioners do not need to understand the technical details of weed genomics, their appreciation of the power of weed genomics - together with their unique insights from field observations - will yield novel opportunities for applications of weed genomics to weed management. In particular, combining field management history with information on weed resistance mechanisms is expected to provide novel insights into evolutionary trajectories [e.g., 6, 136], which can be utilized for disrupting evolutionary adaptation. It can be difficult to obtain field history information from practitioners, but developing an understanding among them of the importance of such information can be invaluable. To address these aspects, the IWGC can provide funding, or at least coordinate teams, to build extension/education programs focused on weed genomics. Factsheets and easy-to-understand infographics can be developed and communicated to various stakeholders through traditional and electronic media.

Conclusions

Weeds are unique and fascinating plants, having significant impacts on agriculture and ecosystems; and yet, aspects of their biology, ecology, and genetics remain poorly understood. Weeds represent a unique area within plant biology, given their repeated rapid adaptation to sudden and severe shifts in the selective landscape of anthropogenic management practices. The

production of a public genomics database with reference genomes for over 50 weed species represents a substantial step forward towards research goals that improve our understanding of the biology and evolution of weeds. Future work is needed to improve annotations, particularly for complex gene families involved in herbicide detoxification, structural variants, and mobile genetic elements, given the evidence to date of the generation of adaptive genetic variation in weeds through structural variation. As reference genome assemblies become available; standard, affordable methods for gathering genotype information will allow for the identification of genetic variants underlying traits of interest. Further, development of methods for functional gene validation and hypothesis testing is needed in weeds to validate the effect of genetic variants detected through such experiments, including systems for transformation, gene editing, and transient gene silencing and expression. Future research should focus on utilizing weed genomes to investigate questions about the evolutionary biology, ecology, and genetics of weedy traits and weed population dynamics. The IWGC plans to continue the public-private partnership model to continue to host the WeedPedia database, integrate new datasets such as genome resequencing and transcriptomes, conduct trainings, and serve as a research coordination network to ensure that advances in weed science from around the world are shared across the research community (Figure 1). Bridging basic plant genomics with translational applications in weeds is needed to deliver on the potential of weed genomics to improve weed management and crop breeding.

Availability of data and materials

The datasets supporting the conclusions of this article is included within the article and its additional files.

Competing interests

The authors declare that they have no competing interests.

Acknowledgements

The International Weed Genomics Consortium is supported by BASF SE, Bayer AG, Syngenta Ltd, Corteva Agriscience, CropLife International, the Foundation for Food and Agriculture Research (Award DSnew-024), and a conference grant from USDA-NIFA (Award number 2021-67013-33570).

References

1. Gianessi LP, Nathan PR. The Value of Herbicides in U.S. Crop Production. Weed Technol. 2007;21(2):559-66.
2. Pimentel D, Lach L, Zuniga R, Morrison D. Environmental and Economic Costs of Nonindigenous Species in the United States. BioScience. 2000;50(1):53-65.
3. Barrett SH. Crop mimicry in weeds. Econ Bot.1983;37(3):255-82.
4. Powles SB, Yu Q. Evolution in action: plants resistant to herbicides. Annu Rev Plant Biol. 2010;61:317-47.
5. Thurber CS, Reagon M, Gross BL, Olsen KM, Jia Y, Caicedo AL. Molecular evolution of shattering loci in U.S. weedy rice. Mol Ecol. 2010;19(16):3271-84.
6. Comont D, Lowe C, Hull R, Crook L, Hicks HL, Onkokesung N, et al. Evolution of generalist resistance to herbicide mixtures reveals a trade-off in resistance management. Nat Commun. 2020;11(1):3086.

7. Ashworth MB, Walsh MJ, Flower KC, Vila-Aiub MM, Powles SB. Directional selection for flowering time leads to adaptive evolution in *Raphanus raphanistrum* (wild radish). Evol Appl. 2016;9(4):619-29.

8. Chan EK, Rowe HC, Kliebenstein DJ. Understanding the evolution of defense metabolites in *Arabidopsis thaliana* using genome-wide association mapping. Genetics. 2010;185(3):991-1007.

9. Frayling TM, Timpson NJ, Weedon MN, Zeggini E, Freathy RM, Lindgren CM, et al. A common variant in the *FTO* gene is associated with body mass index and predisposes to childhood and adult obesity. Science. 2007;316(5826):889-94.

10. Harkess A, Zhou J, Xu C, Bowers JE, Van der Hulst R, Ayyampalayam S, et al. The asparagus genome sheds light on the origin and evolution of a young Y chromosome. Nat Commun. 2017;8(1):1279.

11. Periyannan S, Moore J, Ayliffe M, Bansal U, Wang X, Huang L, et al. The gene *Sr33*, an ortholog of barley *Mla* genes, encodes resistance to wheat stem rust race Ug99. Science. 2013;341(6147):786-8.

12. Ågren J, Oakley CG, McKay JK, Lovell JT, Schemske DW. Genetic mapping of adaptation reveals fitness tradeoffs in *Arabidopsis thaliana*. Proc Natl Acad Sci U S A. 2013;110(52):21077-82.

13. Schartl M, Walter RB, Shen Y, Garcia T, Catchen J, Amores A, et al. The genome of the platyfish, *Xiphophorus maculatus*, provides insights into evolutionary adaptation and several complex traits. Nat Genet. 2013;45(5):567-72.

14. Ravet K, Patterson EL, Krähmer H, Hamouzová K, Fan L, Jasieniuk M, et al. The power and potential of genomics in weed biology and management. Pest Manag Sci. 2018;74(10):2216-25.

15. Hufford MB, Seetharam AS, Woodhouse MR, Chougule KM, Ou S, Liu J, et al. *De novo* assembly, annotation, and comparative analysis of 26 diverse maize genomes. Science. 2021;373(6555):655-62.

16. Liao W-W, Asri M, Ebler J, Doerr D, Haukness M, Hickey G, et al. A draft human pangenome reference. Nature. 2023;617(7960):312-24.

17. Huang Y, Wu D, Huang Z, Li X, Merotto A, Bai L, et al. Weed genomics: yielding insights into the genetics of weedy traits for crop improvement. aBIOTECH. 2023;4:20-30.

18. Bennetzen JL, Schmutz J, Wang H, Percifield R, Hawkins J, Pontaroli AC, et al. Reference genome sequence of the model plant *Setaria*. Nat Biotechnol. 2012;30(6):555-61.

19. Kreiner JM, Giacomini DA, Bemm F, Waithaka B, Regalado J, Lanz C, et al. Multiple modes of convergent adaptation in the spread of glyphosate-resistant *Amaranthus tuberculatus*. Proc Natl Acad Sci U S A. 2019;116(42):21076-84.

20. Yu Y, Hu H, Doust AN, Kellogg EA. Divergent gene expression networks underlie morphological diversity of abscission zones in grasses. New Phytol. 2020;225(4):1799-815.

21. International Weed Genomics Consortium Website. weedgenomics.org. Accessed 20 June 2023.

22. USDA-ARS Germplasm Resources Information Network (GRIN). www.ars-grin.gov. Accessed 20 June 2023.

23. Buck M, Hamilton C. The Nagoya Protocol on Access to Genetic Resources and the Fair and Equitable Sharing of Benefits Arising from their Utilization to the Convention on Biological

Diversity. Review of European Community & International Environmental Law. 2011;20(1):47-61.

24. The International Herbicide-Resistant Weed Database. www.weedscience.org. Accessed 20 June 2023.

25. Chauhan BS, Matloob A, Mahajan G, Aslam F, Florentine SK, Jha P. Emerging challenges and opportunities for education and research in weed science. Front Plant Sci. 2017;(8):1537.

26. Shah S, Lonhienne T, Murray CE, Chen Y, Dougan KE, Low YS, et al. Genome-Guided Analysis of Seven Weed Species Reveals Conserved Sequence and Structural Features of Key Gene Targets for Herbicide Development. Front Plant Sci. 2022;13:909073.

27. International Weed Genomics Consortium Training Resources. www.weedgenomics.org/training-resources. Accessed 20 June 2023.

28. Blackford S. Harnessing the power of communities: career networking strategies for bioscience PhD students and postdoctoral researchers. FEMS Microbiol Lett. 2018;365(8).

29. Pender M, Marcotte DE, Sto Domingo MR, Maton KI. The STEM Pipeline: The Role of Summer Research Experience in Minority Students' Ph.D. Aspirations. Educ Policy Anal Arch. 2010;18(30):1-36.

30. Burke A, Okrent A, Hale K. The State of U.S. Science and Engineering 2022. National Science Foundation. https://ncses.nsf.gov/pubs/nsb20221. 2022.

31. Wu J-Y, Liao C-H, Cheng T, Nian M-W. Using Data Analytics to Investigate Attendees' Behaviors and Psychological States in a Virtual Academic Conference. Educ Technol Soc. 2021;24(1):75-91.

32. De Wet JMJ, Harlan JR. Weeds and domesticates: Evolution in the man-made habitat. Econ Bot. 1975;29(2):99-108.

33. Mahaut L, Cheptou PO, Fried G, Munoz F, Storkey J, Vasseur F, et al. Weeds: Against the Rules? Trends Plant Sci. 2020;25(11):1107-16.

34. Neve P, Vila-Aiub M, Roux F. Evolutionary-thinking in agricultural weed management. New Phytol. 2009;184(4):783-93.

35. Sharma G, Barney JN, Westwood JH, Haak DC. Into the weeds: new insights in plant stress. Trends Plant Sci. 2021;26(10):1050-60.

36. Vigueira CC, Olsen KM, Caicedo AL. The red queen in the corn: agricultural weeds as models of rapid adaptive evolution. Heredity (Edinb). 2013;110(4):303-11.

37. Donohue K, Dorn L, Griffith C, Kim E, Aguilera A, Polisetty CR, et al. Niche construction through germination cueing: life-history responses to timing of germination in *Arabidopsis thaliana*. Evolution. 2005;59(4):771-85.

38. Exposito-Alonso M. Seasonal timing adaptation across the geographic range of *Arabidopsis thaliana*. Proc Natl Acad Sci U S A. 2020;117(18):9665-67.

39. Fournier-Level A, Korte A, Cooper MD, Nordborg M, Schmitt J, Wilczek AM. A map of local adaptation in *Arabidopsis thaliana*. Science. 2011;334(6052):86-9.

40. Hancock AM, Brachi B, Faure N, Horton MW, Jarymowycz LB, Sperone FG, et al. Adaptation to climate across the *Arabidopsis thaliana* genome. Science. 2011;334(6052):83-6.

41. TAG Initiative. Analysis of the genome sequence of the flowering plant *Arabidopsis thaliana*. Nature. 2000;408(6814):796-815.

42. Alonso-Blanco C, Andrade J, Becker C, Bemm F, Bergelson J, Borgwardt KM, et al. 1,135 Genomes reveal the global pattern of polymorphism in *Arabidopsis thaliana*. Cell. 2016;166(2):481-91.

43. Durvasula A, Fulgione A, Gutaker RM, Alacakaptan SI, Flood PJ, Neto C, et al. African genomes illuminate the early history and transition to selfing in *Arabidopsis thaliana*. Proc Natl Acad Sci U S A. 2017;114(20):5213-18.

44. Frachon L, Mayjonade B, Bartoli C, Hautekèete N-C, Roux F. Adaptation to plant communities across the genome of *Arabidopsis thaliana*. Mol Biol Evol. 2019;36(7):1442-56.

45. Fulgione A, Koornneef M, Roux F, Hermisson J, Hancock AM. Madeiran *Arabidopsis thaliana* reveals ancient long-range colonization and clarifies demography in Eurasia. Mol Biol Evol. 2018;35(3):564-74.

46. Fulgione A, Neto C, Elfarargi AF, Tergemina E, Ansari S, Göktay M, et al. Parallel reduction in flowering time from *de novo* mutations enable evolutionary rescue in colonizing lineages. Nat Commun. 2022;13(1):1461.

47. Kasulin L, Rowan BA, León RJC, Schuenemann VJ, Weigel D, Botto JF. A single haplotype hyposensitive to light and requiring strong vernalization dominates *Arabidopsis thaliana* populations in Patagonia, Argentina. Mol Ecol. 2017;26(13):3389-404.

48. Picó FX, Méndez-Vigo B, Martínez-Zapater JM, Alonso-Blanco C. Natural genetic variation of *Arabidopsis thaliana* is geographically structured in the Iberian Peninsula. Genetics. 2008;180(2):1009-21.

49. Atwell S, Huang YS, Vilhjálmsson BJ, Willems G, Horton M, Li Y, et al. Genome-wide association study of 107 phenotypes in *Arabidopsis thaliana* inbred lines. Nature. 2010;465(7298):627-31.

50. Flood PJ, Kruijer W, Schnabel SK, van der Schoor R, Jalink H, Snel JFH, et al. Phenomics for photosynthesis, growth and reflectance in *Arabidopsis thaliana* reveals circadian and long-term fluctuations in heritability. Plant Methods. 2016;12(1):14.

51. Marchadier E, Hanemian M, Tisné S, Bach L, Bazakos C, Gilbault E, et al. The complex genetic architecture of shoot growth natural variation in *Arabidopsis thaliana*. PLoS Genet. 2019;15(4):e1007954.

52. Tisné S, Serrand Y, Bach L, Gilbault E, Ben Ameur R, Balasse H, et al. Phenoscope: an automated large-scale phenotyping platform offering high spatial homogeneity. Plant J. 2013;74(3):534-44.

53. Tschiersch H, Junker A, Meyer RC, Altmann T. Establishment of integrated protocols for automated high throughput kinetic chlorophyll fluorescence analyses. Plant Methods. 2017;13:54.

54. Chen X, MacGregor DR, Stefanato FL, Zhang N, Barros-Galvão T, Penfield S. A VEL3 histone deacetylase complex establishes a maternal epigenetic state controlling progeny seed dormancy. Nat Commun. 2023;14(1):2220.

55. Choi M, Scholl UI, Ji W, Liu T, Tikhonova IR, Zumbo P, et al. Genetic diagnosis by whole exome capture and massively parallel DNA sequencing. Proc Natl Acad Sci U S A. 2009;106(45):19096-101.

56. Davey JW, Blaxter ML. RADSeq: next-generation population genetics. Brief Funct Genomics. 2010;9(5-6):416-23.

57. Elshire RJ, Glaubitz JC, Sun Q, Poland JA, Kawamoto K, Buckler ES, et al. A robust, simple genotyping-by-sequencing (GBS) approach for high diversity species. PLoS One. 2011;6(5):e19379.

58. MacGregor DR. What makes a weed a weed? How virus-mediated reverse genetics can help to explore the genetics of weediness. Outlooks Pest Manag. 2020;31(5):224-29.

59. Mellado-Sánchez M, McDiarmid F, Cardoso V, Kanyuka K, MacGregor DR. Virus-mediated transient expression techniques enable gene function studies in blackgrass. Plant Physiol. 2020;183(2):455-59.

60. Dimaano NG, Yamaguchi T, Fukunishi K, Tominaga T, Iwakami S. Functional characterization of Cytochrome P450 *CYP81A* subfamily to disclose the pattern of cross-resistance in *Echinochloa phyllopogon*. Plant Mol Biol. 2020;102(4-5):403-16.

61. de Figueiredo MRA, Küpper A, Malone JM, Petrovic T, de Figueiredo ABTB, Campagnola G, et al. An in-frame deletion mutation in the degron tail of auxin coreceptor IAA2 confers resistance to the herbicide 2,4-D in *Sisymbrium orientale*. Proc Natl Acad Sci U S A. 2022;119(9):e2105819119.

62. Patzoldt WL, Hager AG, McCormick JS, Tranel PJ. A codon deletion confers resistance to herbicides inhibiting protoporphyrinogen oxidase. Proc Natl Acad Sci U S A. 2006;103(33):12329-34.

63. Schwartz SH, Hendrix B, Hoffer P, Sanders RA, Zheng W. Carbon dots for efficient small interfering RNA delivery and gene silencing in plants. Plant Physiol. 2020;184(2):647-57.

64. Fattorini R, Glover BJ. Molecular mechanisms of pollination biology. Annu Rev Plant Biol. 2020;71:487-515.

65. Rollin O, Benelli G, Benvenuti S, Decourtye A, Wratten SD, Canale A, et al. Weed-insect pollinator networks as bio-indicators of ecological sustainability in agriculture. A review. Agron Sustain Dev. 2016;36(1):8.

66. Irwin RE, Strauss SY. Flower color microevolution in wild radish: evolutionary response to pollinator-mediated selection. Am Nat. 2005;165(2):225-37.

67. Ma B, Wu J, Shi T-L, Yang Y-Y, Wang W-B, Zheng Y, et al. Lilac (*Syringa oblata*) genome provides insights into its evolution and molecular mechanism of petal color change. Commun Biol. 2022;5(1):686.

68. Xing A, Wang X, Nazir MF, Zhang X, Wang X, Yang R, et al. Transcriptomic and metabolomic profiling of flavonoid biosynthesis provides novel insights into petals coloration in Asian cotton (*Gossypium arboreum* L.). BMC Plant Biol. 2022;22(1):416.

69. Zheng Y, Chen Y, Liu Z, Wu H, Jiao F, Xin H, et al. Important roles of key genes and transcription factors in flower color differences of *Nicotianaalata*. Genes (Basel). 2021;12(12):1976.

70. Krizek BA, Anderson JT. Control of flower size. J Exp Bot. 2013;64(6):1427-37.

71. Powell AE, Lenhard M. Control of organ size in plants. Curr Biol. 2012;22(9):R360-7.

72. Spencer V, Kim M. Re"CYC"ling molecular regulators in the evolution and development of flower symmetry. Semin Cell Dev Biol. 2018;79:16-26.

73. Amrad A, Moser M, Mandel T, de Vries M, Schuurink RC, Freitas L, et al. Gain and loss of floral scent production through changes in structural genes during pollinator-mediated speciation. Curr Biol. 2016;26(24):3303-12.

74. Delle-Vedove R, Schatz B, Dufay M. Understanding intraspecific variation of floral scent in light of evolutionary ecology. Ann Bot. 2017;120(1):1-20.

75. Pichersky E, Gershenzon J. The formation and function of plant volatiles: perfumes for pollinator attraction and defense. Curr Opin Plant Biol. 2002;5(3):237-43.

76. Ballerini ES, Kramer EM, Hodges SA. Comparative transcriptomics of early petal development across four diverse species of *Aquilegia* reveal few genes consistently associated with nectar spur development. BMC Genom. 2019;20(1):668.

77. Corbet SA, Willmer PG, Beament JWL, Unwin DM, Prys-Jones OE. Post-secretory determinants of sugar concentration in nectar. Plant Cell Environ. 1979;2(4):293-308.

78. Galliot C, Hoballah ME, Kuhlemeier C, Stuurman J. Genetics of flower size and nectar volume in petunia pollination syndromes. Planta. 2006;225(1):203-12.

79. Vila-Aiub MM, Neve P, Powles SB. Fitness costs associated with evolved herbicide resistance alleles in plants. New Phytol. 2009;184(4):751-67.

80. Baucom RS. Evolutionary and ecological insights from herbicide-resistant weeds: what have we learned about plant adaptation, and what is left to uncover? New Phytol. 2019;223(1):68-82.

81. Kawecki TJ, Ebert D. Conceptual issues in local adaptation. Ecol Lett. 2004;7(12):1225-41.

82. Lasky JR, Josephs EB, Morris GP. Genotype–environment associations to reveal the molecular basis of environmental adaptation. Plant Cell. 2023;35(1):125-38.

83. Lotterhos KE. The effect of neutral recombination variation on genome scans for selection. G3-Genes Genom Genet. 2019;9(6):1851-67.

84. Lovell JT, MacQueen AH, Mamidi S, Bonnette J, Jenkins J, Napier JD, et al. Genomic mechanisms of climate adaptation in polyploid bioenergy switchgrass. Nature. 2021;590(7846):438-44.

85. Todesco M, Owens GL, Bercovich N, Légaré J-S, Soudi S, Burge DO, et al. Massive haplotypes underlie ecotypic differentiation in sunflowers. Nature. 2020;584(7822):602-07.

86. Revolinski SR, Maughan PJ, Coleman CE, Burke IC. Preadapted to adapt: Underpinnings of adaptive plasticity revealed by the downy brome genome. Commun Biol. 2023;6:326.

87. Qiu J, Zhou Y, Mao L, Ye C, Wang W, Zhang J, et al. Genomic variation associated with local adaptation of weedy rice during de-domestication. Nat Commun. 2017;8(1):15323.

88. Kreiner JM, Caballero A, Wright SI, Stinchcombe JR. Selective ancestral sorting and *de novo* evolution in the agricultural invasion of *Amaranthus tuberculatus*. Evolution. 2022;76(1):70-85.

89. Kreiner JM, Latorre SM, Burbano HA, Stinchcombe JR, Otto SP, Weigel D, et al. Rapid weed adaptation and range expansion in response to agriculture over the past two centuries. Science. 2022;378(6624):1079-85.

90. Wu D, Shen E, Jiang B, Feng Y, Tang W, Lao S, et al. Genomic insights into the evolution of *Echinochloa* species as weed and orphan crop. Nat Commun. 2022;13(1):689.

91. Yeaman S, Hodgins KA, Lotterhos KE, Suren H, Nadeau S, Degner JC, et al. Convergent local adaptation to climate in distantly related conifers. Science. 2016;353(6306):1431-33.

92. Haudry A, Platts AE, Vello E, Hoen DR, Leclercq M, Williamson RJ, et al. An atlas of over 90,000 conserved noncoding sequences provides insight into crucifer regulatory regions. Nat Genet. 2013;45(8):891-98.

93. Sackton TB, Grayson P, Cloutier A, Hu Z, Liu JS, Wheeler NE, et al. Convergent regulatory evolution and loss of flight in paleognathous birds. Science. 2019;364(6435):74-78.

94. Ye CY, Fan L. Orphan crops and their wild relatives in the genomic era. Mol Plant. 2021;14(1):27-39.

95. Bourguet D, Delmotte F, Franck P, Guillemaud T, Reboud X, Vacher C, et al. Heterogeneity of selection and the evolution of resistance. Trends Ecol Evol. 2013;28(2):110-8.

96. Powles S. Herbicide discovery through innovation and diversity. Adv Weed Sci. 2022;40(spe1): e020220074.

97. Murphy BP, Tranel PJ. Target-site mutations conferring herbicide resistance. Plants (Basel). 2019;8(10):382.

98. Gaines TA, Duke SO, Morran S, Rigon CAG, Tranel PJ, Küpper A, et al. Mechanisms of evolved herbicide resistance. J Biol Chem. 2020;295(30):10307-30.

99. Lonhienne T, Cheng Y, Garcia MD, Hu SH, Low YS, Schenk G, et al. Structural basis of resistance to herbicides that target acetohydroxyacid synthase. Nat Commun. 2022;13(1):3368.

100. Comont D, MacGregor DR, Crook L, Hull R, Nguyen L, Freckleton RP, et al. Dissecting weed adaptation: Fitness and trait correlations in herbicide-resistant *Alopecurus myosuroides*. Pest Manag Sci. 2022;78(7):3039-50.

101. Neve P. Simulation modelling to understand the evolution and management of glyphosate resistance in weeds. Pest Manag Sci. 2008;64(4):392-401.

102. Torra J, Alcántara-de la Cruz R. Molecular mechanisms of herbicide resistance in weeds. Genes (Basel). 2022;13(11):2025.

103. Délye C, Gardin JAC, Boucansaud K, Chauvel B, Petit C. Non-target-site-based resistance should be the centre of attention for herbicide resistance research: *Alopecurus myosuroides* as an illustration. Weed Res. 2011;51(5):433-37.

104. Chandra S, Leon RG. Genome-wide evolutionary analysis of putative non-specific herbicide resistance genes and compilation of core promoters between monocots and dicots. Genes (Basel). 2022;13(7):1171.

105. Margaritopoulou T, Tani E, Chachalis D, Travlos I. Involvement of epigenetic mechanisms in herbicide resistance: The case of *Conyza canadensis*. Agriculture. 2018;8(1):17.

106. Pan L, Guo Q, Wang J, Shi L, Yang X, Zhou Y, et al. *CYP81A68* confers metabolic resistance to ALS and ACCase-inhibiting herbicides and its epigenetic regulation in *Echinochloa crus-galli*. J Hazard Mater. 2022;428:128225.

107. Sen MK, Hamouzová K, Košnarová P, Roy A, Soukup J. Herbicide resistance in grass weeds: Epigenetic regulation matters too. Front Plant Sci. 2022;13:1040958.

108. Han H, Yu Q, Beffa R, González S, Maiwald F, Wang J, et al. Cytochrome P450 *CYP81A10v7* in *Lolium rigidum* confers metabolic resistance to herbicides across at least five modes of action. Plant J. 2021;105(1):79-92.

109. Kubis GC, Marques RZ, Kitamura RS, Barroso AA, Juneau P, Gomes MP. Antioxidant enzyme and Cytochrome P450 activities are involved in horseweed (*Conyza sumatrensis*) resistance to glyphosate. Stress. 2023;3(1):47-57.

110. Qiao Y, Zhang N, Liu J, Yang H. Interpretation of ametryn biodegradation in rice based on joint analyses of transcriptome, metabolome and chemo-characterization. J Hazard Mater. 2023;445:130526.

111. Rouse CE, Roma-Burgos N, Barbosa Martins BA. Physiological assessment of non–target site resistance in multiple-resistant junglerice (*Echinochloa colona*). Weed Sci. 2019;67(6):622-32.

112. Abou-Khater L, Maalouf F, Jighly A, Alsamman AM, Rubiales D, Rispail N, et al. Genomic regions associated with herbicide tolerance in a worldwide faba bean (*Vicia faba* L.) collection. Sci Rep. 2022;12(1):158.

113. Gupta S, Harkess A, Soble A, Van Etten M, Leebens-Mack J, Baucom RS. Interchromosomal linkage disequilibrium and linked fitness cost loci associated with selection for herbicide resistance. New Phytol. 2023;238(3):1263-77.

114. Kreiner JM, Tranel PJ, Weigel D, Stinchcombe JR, Wright SI. The genetic architecture and population genomic signatures of glyphosate resistance in *Amaranthus tuberculatus*. Mol Ecol. 2021;30(21):5373-89.

115. Parcharidou E, Dücker R, Zöllner P, Ries S, Orru R, Beffa R. Recombinant glutathione transferases from flufenacet-resistant black-grass (*Alopecurus myosuroides* Huds.) form different flufenacet metabolites and differ in their interaction with pre- and post-emergence herbicides. Pest Manag Sci. 2023;in press.

116. Békés M, Langley DR, Crews CM. PROTAC targeted protein degraders: the past is prologue. Nat Rev Drug Discov. 2022;21(3):181-200.

117. Martin K, Gaines T, Aishwarya V. Pairing nanoparticles with FANA technology for spray-on gene silencing in weeds. Weed Science Society of America Annual Meeting; Arlington, VA. 2023.

118. Zabala-Pardo D, Gaines T, Lamego FP, Avila LA. RNAi as a tool for weed management: challenges and opportunities. Adv Weed Sci. 2022;40(spe1): e020220096.

119. Acuner Ozbabacan SE, Engin HB, Gursoy A, Keskin O. Transient protein-protein interactions. Protein Eng Des Sel. 2011;24(9):635-48.

120. Lu H, Zhou Q, He J, Jiang Z, Peng C, Tong R, et al. Recent advances in the development of protein–protein interactions modulators: mechanisms and clinical trials. Signal Transduct Target Ther. 2020;5(1):213.

121. Benson CW, Sheltra MR, Maughan PJ, Jellen EN, Robbins MD, Bushman BS, et al. Homoeologous evolution of the allotetraploid genome of *Poa annua* L. BMC Genom. 2023;24(1):350.

122. Robbins MD, Bushman BS, Huff DR, Benson CW, Warnke SE, Maughan CA, et al. Chromosome-scale genome assembly and annotation of allotetraploid annual bluegrass (*Poa annua* L.). Genome Biol Evol. 2022;15(1):evac180.

123. Patterson EL, Pettinga DJ, Ravet K, Neve P, Gaines TA. Glyphosate resistance and EPSPS gene duplication: Convergent evolution in multiple plant species. J Hered. 2018;109(2):117-25.

124. Jugulam M, Niehues K, Godar AS, Koo DH, Danilova T, Friebe B, et al. Tandem amplification of a chromosomal segment harboring 5-enolpyruvylshikimate-3-phosphate synthase locus confers glyphosate resistance in *Kochia scoparia*. Plant Physiol. 2014;166(3):1200-7.

125. Patterson EL, Saski CA, Sloan DB, Tranel PJ, Westra P, Gaines TA. The draft genome of *Kochia scoparia* and the mechanism of glyphosate resistance via transposon-mediated *EPSPS* tandem gene duplication. Genome Biol Evol. 2019;11(10):2927-40.

126. Zhang C, Johnson N, Hall N, Tian X, Yu Q, Patterson E. Subtelomeric 5-enolpyruvylshikimate-3-phosphate synthase (*EPSPS*) copy number variation confers glyphosate resistance in *Eleusine indica*. Res Sq. 2023;rs.3.rs-2587355.

127. Koo D-H, Molin WT, Saski CA, Jiang J, Putta K, Jugulam M, et al. Extrachromosomal circular DNA-based amplification and transmission of herbicide resistance in crop weed *Amaranthus palmeri*. Proc Natl Acad Sci U S A. 2018;115(13):3332-37.

128. Molin WT, Yaguchi A, Blenner M, Saski CA. The eccDNA replicon: A heritable, extranuclear vehicle that enables gene amplification and glyphosate resistance in *Amaranthus palmeri*. Plant Cell. 2020;32(7):2132-40.

129. Jugulam M. Can non-Mendelian inheritance of extrachromosomal circular DNA-mediated EPSPS gene amplification provide an opportunity to reverse resistance to glyphosate? Weed Res. 2021;61(2):100-05.

130. Wang L, Sun X, Peng Y, Chen K, Wu S, Guo Y, et al. Genomic insights into the origin, adaptive evolution, and herbicide resistance of *Leptochloa chinensis*, a devastating tetraploid weedy grass in rice fields. Mol Plant. 2022;15(6):1045-58.

131. Cai L, Comont D, MacGregor D, Lowe C, Beffa R, Neve P, et al. The blackgrass genome reveals patterns of non-parallel evolution of polygenic herbicide resistance. New Phytol. 2023;237(5):1891-907.

132. Chen K, Yang H, Peng Y, Liu D, Zhang J, Zhao Z, et al. Genomic analyses provide insights into the polyploidization-driven herbicide adaptation in *Leptochloa* weeds. Plant Biotechnol J. 2023;in press.

133. Ohadi S, Hodnett G, Rooney W, Bagavathiannan M. Gene flow and its consequences in *Sorghum spp*. Crit Rev Plant Sci. 2017;36(5-6):367-85.

134. Renzi JP, Coyne CJ, Berger J, von Wettberg E, Nelson M, Ureta S, et al. How could the use of crop wild relatives in breeding increase the adaptation of crops to marginal environments? Front Plant Sci. 2022;13;886162.

135. Ward SM, Cousens RD, Bagavathiannan MV, Barney JN, Beckie HJ, Busi R, et al. Agricultural weed research: A critique and two proposals. Weed Sci. 2014;62(4):672-78.

136. Evans JA, Tranel PJ, Hager AG, Schutte B, Wu C, Chatham LA, et al. Managing the evolution of herbicide resistance. Pest Management Science. 2016;72(1):74-80.

137. Montgomery JS, Giacomini D, Waithaka B, Lanz C, Murphy BP, Campe R, et al. Draft genomes of *Amaranthus tuberculatus*, *Amaranthus hybridus* and *Amaranthus palmeri*. Genome Biol Evol. 2020;12:1988-93.

138. Jeschke MR, Tranel PJ, Rayburn AL. DNA content analysis of smooth pigweed (*Amaranthus hybridus*) and tall waterhemp (*A. tuberculatus*): implications for hybrid detection. Weed Sci. 2003;51(1):1-3.

139. Rayburn AL, McCloskey R, Tatum TC, Bollero GA, Jeschke MR, Tranel PJ. Genome size analysis of weedy *Amaranthus* species. Crop Sci. 2005;45(6):2557-62.

140. Mulligan GA. Chromosome numbers of Canadian weeds. I. Canad J Bot. 1957;35(5):779-89.

141. Meyer L, Causse R, Pernin F, Scalone R, Bailly G, Chauvel B, et al. New gSSR and EST-SSR markers reveal high genetic diversity in the invasive plant *Ambrosia artemisiifolia* L. and can be transferred to other invasive *Ambrosia* species. PLOS ONE. 2017;12(5):e0176197.

142. Pustahija F, Brown SC, Bogunić F, Bašić N, Muratović E, Ollier S, et al. Small genomes dominate in plants growing on serpentine soils in West Balkans, an exhaustive study of 8 habitats covering 308 taxa. Plant Soil. 2013;373(1):427-53.

143. Kubešová M, Moravcova L, Suda J, Jarošík V, Pyšek P. Naturalized plants have smaller genomes than their non-invading relatives: a flow cytometric analysis of the Czech alien flora. Preslia. 2010;82(1):81-96.

144. Thébaud C, Abbott RJ. Characterization of invasive *Conyza* species (Asteraceae) in Europe: Quantitative trait and isozyme analysis. Am J Bot. 1995;82(3):360-68.

145. Garcia S, Hidalgo O, Jakovljević I, Siljak-Yakovlev S, Vigo J, Garnatje T, et al. New data on genome size in 128 Asteraceae species and subspecies, with first assessments for 40 genera, 3 tribes and 2 subfamilies. Plant Biosyst. 2013;147(4):1219-27.

146. Bennett MD, Leitch IJ, Hanson L. DNA amounts in two samples of angiosperm weeds. Ann Bot. 1998;82:121-34.

147. Schulz-Schaeffer J, Gerhardt S. Cytotaxonomic analysis of the *Euphorbia* spp. (leafy spurge) complex. II: Comparative study of the chromosome morphology. Biol Zentralbl. 1989;108(1):69-76.

148. Schaeffer JR, Gerhardt S. The impact of introgressive hybridization on the weediness of leafy spurge. 1989 Leafy Spurge Symposium. 1989: 97-105.

149. Bai C, Alverson WS, Follansbee A, Waller DM. New reports of nuclear DNA content for 407 vascular plant taxa from the United States. Ann Bot. 2012;110(8):1623-29.

150. Aarestrup JR, Karam D, Fernandes GW. Chromosome number and cytogenetics of *Euphorbia heterophylla* L. Genet Mol Res. 2008;7(1):217-22.

151. Wang L, Sun X, Peng Y, Chen K, Wu S, Guo Y, et al. Genomic insights into the origin, adaptive evolution, and herbicide resistance of *Leptochloa chinensis*, a devastating tetraploid weedy grass in rice fields. Molecular Plant. 2022;15(6):1045-58.

152. Paril J, Pandey G, Barnett EM, Rane RV, Court L, Walsh T, et al. Rounding up the annual ryegrass genome: High-quality reference genome of *Lolium rigidum*. Front Genet. 2022;13:1012694.

153. Weiss-Schneeweiss H, Greilhuber J, Schneeweiss GM. Genome size evolution in holoparasitic *Orobanche* (Orobanchaceae) and related genera. Am J Bot. 2006;93(1):148-56.

154. Towers G, Mitchell J, Rodriguez E, Bennett F, Subba Rao P. Biology & chemistry of *Parthenium hysterophorus* L., a problem weed in India. Biol Rev. 1977;48:65-74.

155. Moghe GD, Hufnagel DE, Tang H, Xiao Y, Dworkin I, Town CD, et al. Consequences of whole-genome triplication as revealed by comparative genomic analyses of the wild radish (*Raphanus raphanistrum*) and three other Brassicaceae species. Plant Cell. 2014;26(5):1925-37.

156. Zhang X, Liu T, Wang J, Wang P, Qiu Y, Zhao W, et al. Pan-genome of *Raphanus* highlights genetic variation and introgression among domesticated, wild, and weedy radishes. Mol Plant. 2021;14(12):2032-55.

157. Chytrý M, Danihelka J, Kaplan Z, Wild J, Holubová D, Novotný P, et al. Pladias database of the Czech flora and vegetation. Preslia. 2021;93(1):1-87.

158. Kersten S, Chang J, Huber CD, Voichek Y, Lanz C, Hagmaier T, et al. Standing genetic variation fuels rapid evolution of herbicide resistance in blackgrass. Proc Natl Acad Sci U S A. 2023;120(16):e2206808120.

159. Chen J, Hall N, Saski C, Westra P, Gaines T, Patterson EL. *FHY3/FAR1* transposable elements generate adaptive genetic variation in the *Bassia scoparia* genome. bioRxiv. 2023; DOI:10.1101/2023.05.26.542497.

160. Jarvis DE, Sproul JS, Navarro-Domínguez B, Krak K, Jaggi K, Huang Y-F, et al. Chromosome-scale genome assembly of the hexaploid Taiwanese goosefoot “Djulis” (*Chenopodium formosanum*). Genome Biol Evol. 2022;14(8):evac120.

161. Laforest M, Martin SL, Bisaillon K, Soufiane B, Meloche S, Page E. A chromosome-scale draft sequence of the Canada fleabane genome. Pest Manag Sci. 2020;76:2158-69.

162. Guo L, Qiu J, Ye C, Jin G, Mao L, Zhang H, et al. Echinochloa crus-galli genome analysis provides insight into its adaptation and invasiveness as a weed. Nat Commun. 2017;8(1):1031.

163. Sun J, Ma D, Tang L, Zhao M, Zhang G, Wang W, et al. Population genomic analysis and *de novo* assembly reveal the origin of weedy rice as an evolutionary game. Mol Plant. 2019;12(5):632-47.

164. Mao Q, Huff DR. The evolutionary origin of *Poa annua* L. Crop Sci. 2012;52(4):1910-22.

165. Benson CW, Sheltra MR, Maughan JP, Jellen EN, Robbins MD, Bushman BS, et al. Homoeologous evolution of the allotetraploid genome of *Poa annua* L. Res Sq. 2023;DOI: 10.21203/rs.3.rs-2729084/v1.

166. Thielen PM, Pendleton AL, Player RA, Bowden KV, Lawton TJ, Wisecaver JH. Reference genome for the highly transformable *Setaria viridis* ME034V. G3 (Bethesda, Md). 2020;10(10):3467-78.

167. Yoshida S, Kim S, Wafula EK, Tanskanen J, Kim Y-M, Honaas L, et al. Genome sequence of *Striga asiatica* provides insight into the evolution of plant parasitism. Curr Biol. 2019;29(18):3041-52.e4.

168. Qiu S, Bradley JM, Zhang P, Chaudhuri R, Blaxter M, Butlin RK, et al. Genome-enabled discovery of candidate virulence loci in *Striga hermonthica*, a devastating parasite of African cereal crops. New Phytol. 2022;236(2):622-38.

169. Nunn A, Rodríguez-Arévalo I, Tandukar Z, Frels K, Contreras-Garrido A, Carbonell-Bejerano P, et al. Chromosome-level *Thlaspi arvense* genome provides new tools for

translational research and for a newly domesticated cash cover crop of the cooler climates. Plant Biotechnol J. 2022;20(5):944-63.

Table 1. Genome assemblies of 31 weed species completed or ongoing by the International Weed Genomics Consortium.

Scientific name	Common name	Haplotypes in Assembly	Public Availability Date	Ploidy	x	n	Genome Size Estimate (Gbp)
Amaranthus hybridus	smooth pigweed	1; Previous version [137]	September 2023	diploid	16	16	0.509 [138]
Amaranthus palmeri	Palmer amaranth	Previous version [137]	June 2024	diploid	17	17	0.445 [139]
Amaranthus retroflexus	redroot pigweed		In progress	diploid	16	16	0.592 [139]
Amaranthus tuberculatus	common waterhemp	2; Previous version [137]	November 2023	diploid	16	16	0.694 [139]
Ambrosia artemisiifolia	common ragweed		In progress	diploid [140, 141]	18	18	1.152 [142]
Ambrosia trifida	giant ragweed		December 2023	diploid [140]	12	12	1.872 [143]
Apera spica-venti	loose silkybent	2	August 2023	diploid	7	7	4.622
Avena fatua	wild oat	1	August 2023	hexaploid (Additional file 1)	7	21	11.248
Chenopodium album	common lambsquarters	1	July 2023	hexaploid	9	27	1.59

Cirsium arvense	Canada thistle		In progress	diploid	17	17	1.415
Convolvulus arvensis	field bindweed		In progress	diploid^{+}	12^{+}	12^{+}	0.652 [142]
Conyza bonariensis (Erigeron bonariensis)	hairy fleabane		In progress	hexaploid [144]	9	27	2.043 [145]
Conyza sumatrensis (Erigeron sumatrensis)	Sumatran fleabane	1	May 2023	hexaploid	9	27	1.874
Cyperus esculentus	yellow nutsedge	2	July 2023	diploid	54	54	0.588 [146]
Cyperus rotundus	purple nutsedge	2	December 2023	diploid	54	54	0.49 [146]
Digitaria insularis	sourgrass	1	September 2023	tetraploid	9	18	1.529
Digitaria ischaemum	hairy crabgrass		In progress	tetraploid	9	18	Unknown, in progress
Echinochloa colona	junglerice (weedy genotype)	See crop genotype assembly by [90]	In progress	hexaploid	9	27	1.372 [146]
Euphorbia esula	leafy spurge		In progress	hexaploid^{+} [based on 147, 148]	10^{+}	60^{+}	2.3 [149]
Euphorbia heterophylla	wild poinsettia		July 2024	diploid [150]	14	14	Unknown, in progress
Leptochloa chinensis	Chinese sprangletop	2; See also [151]	August 2023	diploid	10	10	0.454
Lolium rigidum	annual ryegrass	2; See also [152]	August 2023	diploid (Additional file 1)	7	7	2.41

Orobanche cernua	nodding broomrape		In progress	diploid	19	19	1.421 [153]
Orobanche crenata	crenate broomrape		In progress	diploid	19	19	2.787 [153]
Orobanche minor	small broomrape		In progress	diploid	19	19	1.792 [153]
Parthenium hysterophorus	ragweed parthenium		In progress	diploid [154]	17	17	Unknown, in progress
Phalaris minor	little seed canary grass	1	August 2023	tetraploid (Additional file 1)	7	14	5.851
Raphanus raphanistrum	wild radish	Previous versions [155, 156]	In progress	diploid	9	9	0.515 [155]
Salsola tragus	Russian thistle	2	July 2023	tetraploid (Additional file 1)	9	18	1.319
**Sorghum halepense*	johnsongrass	2	September 2023	tetraploid	10	20	1.752
Verbascum blattaria	moth mullein	1	December 2023	diploid	15	15	0.344 [157]

Table 1. Genome assemblies of 31 weed species completed or ongoing by the International Weed Genomics Consortium. All completed genomes are platinum assembly quality, defined as having chromosome-length scaffolds (i.e., 1-3 scaffolds per chromosome) for the assembly, unless indicated by *. Genome size estimated from flow cytometry or published references as indicated. + indicates that verification is currently in progress for cytogenetic information.

Table 2. Genomic information for 19 weed species produced without assistance by the International Weed Genomics Consortium.

Scientific name	Common name	x	n	1n Genome Size Estimate (Gbp)	Genome Assembly Size (Gbp)
Alopecurus myosuroides	blackgrass	7	7	3.56 [158]	3.4-3.56 [131, 158]
Bassia scoparia	kochia	9	9	0.969 [159]	0.970 [159]
Bromus tectorum	cheatgrass	7	7		2.48 [86]
Chenopodium formosanum (domesticated genotype of *C. album*)	Djulis	9	27	1.69 [160]	1.59 [160]
Conyza canadensis	horseweed	9	9	0.425 [161]	0.426 [161]
Echinochloa colona (crop genotype)	junglerice	9	27	1.18 [90]	1.13 [90]
Echinochloa crus-galli	barnyardgrass	9	27	1.4 [162]	1.34 [90]
Echinochloa oryzicola (syn. *E. phyllopogon*)	late watergrass	9	18	1.0 [162]	0.95 [90]
Eleusine indica	goosegrass	9	9		0.510 [126]
Ipomoea purpurea	common	15	15	0.81 [113]	0.60 [113]

	morning-glory				
Lolium perenne	perennial ryegrass	7	7		2.63 (Bushman and Robbins, pers. comm.)
Oryza sativa f. spontanea	weedy rice	12	12		0.37 [163]
Poa annua	annual bluegrass	7	14	1.78 [122]	1.89 [164]
Poa infirma	early meadow-grass	7	7	1.17 [165]	1.13 [165]
Poa supina	supine bluegrass	7	7	0.66 [165]	0.64 [165]
Setaria viridis	green foxtail	9	9	0.40 [166]	0.40 [166]
Striga asiatica	red witchweed	12	12	0.6 [167]	0.47 [167]
Striga hermonthica	purple witchweed	10	20	1.48 [168]	0.96 [168]
Thlaspi arvensis	field pennycress	7	7	0.5 [169]	0.53 [169]

Table 2. Genomic information for 19 weed species produced without assistance by the International Weed Genomics Consortium. Haploid (1n) genome size estimations are either calculated through flow cytometry or k-mer estimation.

Figure 1. Process by which the International Weed Genomics Consortium operates.

Additional Files

Additional File 1 (.docx). Methods and results for visualizing and counting the metaphase chromosomes of (1A): diploid *Lolium rigidum*; (1B): hexaploid *Avena fatua*; (1C): diploid *Phalaris minor*; and (1D): tetraploid *Salsola tragus*.

Additional File 2 (.docx). List of completed and in-progress genome assemblies of weed species pollinated by insects.

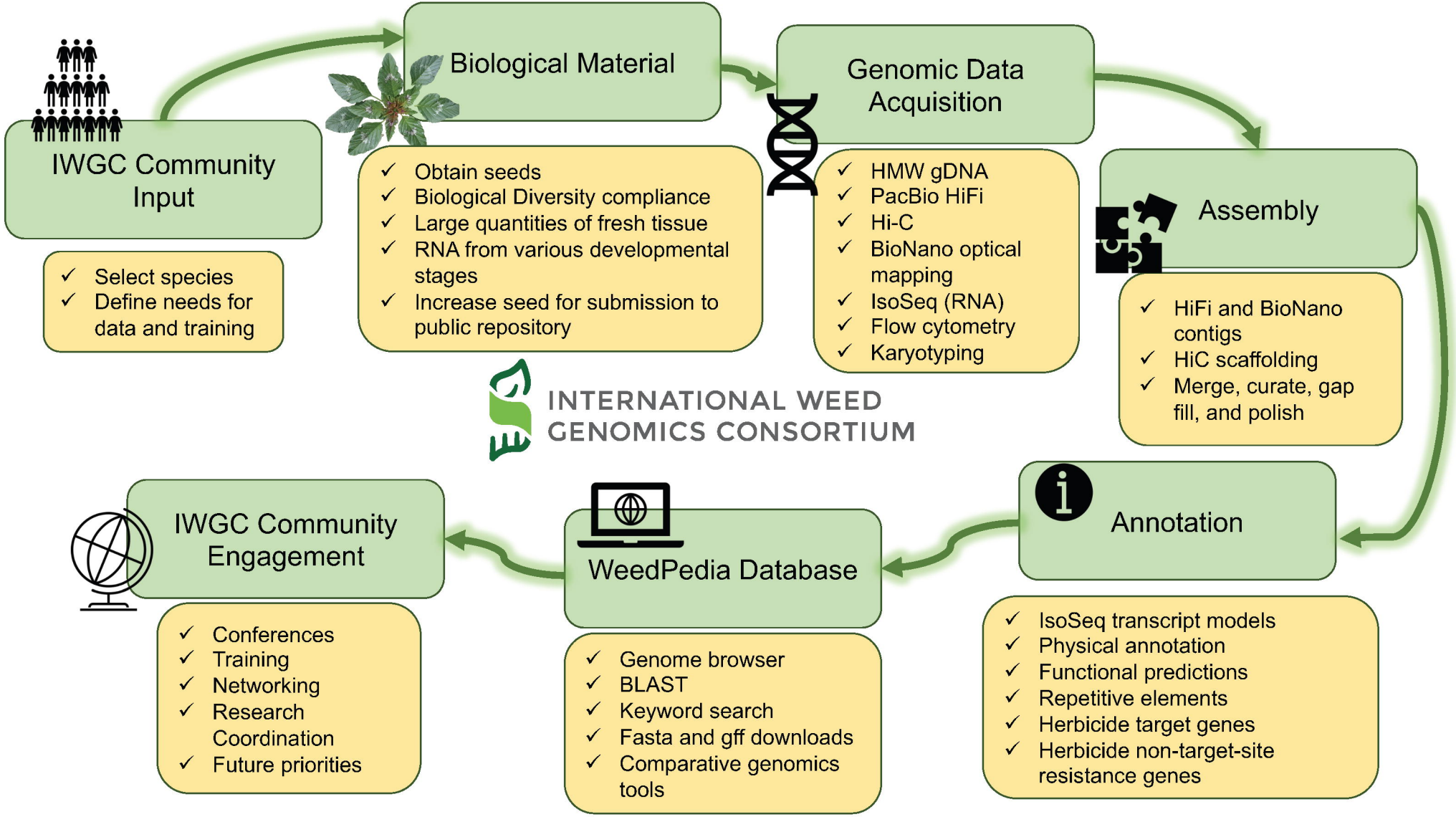
IWGC Community Input
✓ Select species
✓ Define needs for data and training
Biological Material
✓ Obtain seeds
✓ Biological Diversity compliance
✓ Large quantities of fresh tissue
✓ RNA from various developmental stages
✓ Increase seed for submission to public repository
Genomic Data Acquisition
✓ HMW gDNA
✓ PacBio HiFi
✓ Hi-C
✓ BioNano optical mapping
✓ IsoSeq (RNA)
✓ Flow cytometry
✓ Karyotyping
Assembly
✓ HiFi and BioNano contigs
✓ HiC scaffolding
✓ Merge, curate, gap fill, and polish
INTERNATIONAL WEED GENOMICS CONSORTIUM
Annotation
✓ IsoSeq transcript models
✓ Physical annotation
✓ Functional predictions
✓ Repetitive elements
✓ Herbicide target genes
✓ Herbicide non-target-site resistance genes
WeedPedia Database
✓ Genome browser
✓ BLAST
✓ Keyword search
✓ Fasta and gff downloads
✓ Comparative genomics tools
IWGC Community Engagement
✓ Conferences
✓ Training
✓ Networking
✓ Research Coordination
✓ Future priorities