PspA-mediated aggregation protects *Streptococcus pneumoniae* against desiccation on fomites

Authors:

Jessica R. Lane, Muralidhar Tata, Rahena Yasmin, Hansol Im, David E. Briles, and Carlos J. Orihuela[#]

All authors affiliated with:

Department of Microbiology, University of Alabama at Birmingham, Birmingham, AL, 35209, United States

Running head: PspA-mediated aggregation as result of host GAPDH-binding enhances pneumococcal survival following desiccation

[#]Address correspondence to Carlos J. Orihuela: corihuel@uab.edu

ABSTRACT (243/250)

Streptococcus pneumoniae (*Spn*) resides in the nasopharynx where it can disseminate to cause disease. One key *Spn* virulence factor is pneumococcal surface protein A (PspA), which promotes survival by blocking the antimicrobial peptide lactoferricin. PspA has also been shown to mediate attachment to dying epithelial cells in the lower airway due to its binding of cell surface-bound mammalian (m)GAPDH. Importantly, the role of PspA during colonization is not well understood. Wildtype *Spn* was present in nasal lavage elutes collected from asymptomatically colonized mice at levels ~10-fold higher that its isogenic PspA-deficient mutant (Δ*pspA*). Wildtype *Spn* also formed aggregates in mucosal secretions composed of sloughed epithelial cells and hundreds of pneumococci, whereas Δ*pspA* did not. *Spn* within the center of these aggregates better survived prolonged desiccation on fomites than individual pneumococci and were capable of infecting naïve mice, indicating PspA-mediated aggregation conferred a survival/transmission advantage. Incubation of *Spn* in saline containing mGAPDH also enhanced tolerance to desiccation, but only for wildtype *Spn*. mGAPDH was sufficient to cause low-level aggregation of wildtype *Spn* but not Δ*pspA*. In strain WU2, the subdomain of PspA responsible for binding GAPDH (aa230-281) is ensconced within the lactoferrin (LF)-binding domain (aa167-288). We observed that LF inhibited GAPDH-mediated aggregation and desiccation tolerance. Using surface plasmon resonance, we determined that *Spn* forms multimeric complexes of PspA-GAPDH-LF on its surface and that LF dislodges GAPDH. Our findings have important implications regarding pneumococcal colonization/transmission processes and ongoing PspA-focused immunization efforts for this deadly pathogen.

40 **IMPORTANCE (138/150)**

41 *Streptococcus pneumoniae* (*Spn*) is a dangerous human pathogen capable of causing
42 pneumonia and invasive disease. The virulence factor pneumococcal surface protein A
43 (PspA) has been studied for nearly four decades with well-established roles in
44 pneumococcal evasion of C-reactive protein and neutralization of lactoferricin. Herein,
45 we show that mammalian (m)GAPDH in mucosal secretions promotes aggregation of
46 pneumococci in a PspA-dependent fashion, whereas lactoferrin counters this effect.
47 PspA-mediated GAPDH-dependent bacterial aggregation protected *Spn* in nasal lavage
48 elutes and grown *in vitro* from desiccation on fomites. Furthermore, surviving
49 pneumococci within these aggregates retained their ability to colonize naïve hosts after
50 desiccation. We report that *Spn* binds to and forms protein complexes on its surface
51 composed of PspA, mGAPDH, and lactoferrin. Changes in the levels of these proteins
52 therefore most likely have critical implications on *Spn* colonization, survival on fomites,
53 and transmission.

54

55 **INTRODUCTION**

56 *Streptococcus pneumoniae* (*Spn*), also known as the pneumococcus, is a Gram-
57 positive pathobiont that causes disease in the very young, the elderly, those who are
58 immunocompromised, and individuals recovering from or experiencing viral infection of
59 the airway (1-4). *Spn* resides in the nasopharynx, from where it can spread to cause
60 otitis media, pneumonia, bacteremia, and meningitis (5). Accordingly, the
61 pneumococcus is a leading cause of middle ear infections, community-acquired
62 pneumonia, and invasive disease (6, 7). *Spn* is transmitted in saliva and nasal
63 secretions and, therefore, requires physical contact of naïve individuals to infected
64 carriers or exposure to contaminated objects, i.e., fomites (8, 9). Along such lines,
65 pneumococci are not considered to be particularly resilient to external stressors and can
66 be killed by cold, heat, and desiccation (10, 11).

67 One major virulence factor of *Spn* is pneumococcal surface protein A (PspA).
68 PspA is present in all clinical isolates and is a member of the choline-binding protein
69 family (12). Proteome and transcriptome studies have revealed that PspA is one of
70 *Spn*'s most abundant surface proteins and is produced at all stages of infection (13).
71 Since its discovery in 1986 (14), multiple investigators have demonstrated that PspA is
72 required for *Spn* virulence with deletion mutants attenuated in their ability to cause
73 pneumonia or invasive disease (15-17). Moreover, immunization with recombinant PspA
74 blocked nasal carriage and protected mice against lethal challenge by *Spn* when the
75 infecting strain carried the same version of PspA used for immunization (18-20). On this
76 basis, multiple studies have proven PspA to be a leading candidate for future protein-
77 based vaccines against pneumococcal infection (21-24).

78 PspA is structurally organized into three major domains: the α-helical domain
79 (αHD), proline-rich domain (PRD), and choline-binding domain (CBD) (25, 26) (**Fig. 1A**).
80 Based on the location of the CBD at the carboxy-terminus, which binds non-covalently
81 to phosphorylcholine residues found on the bacterial cell wall and membrane (25, 27),
82 the αHD and PRD are thought to extend outward through the capsule and be exposed
83 beyond the cell surface. The αHD and PRD of PspA are mosaic in structure with
84 considerable variability in their amino acid sequence, resulting in a size range from 67
85 to 99 kDa across different strains (28-31). This variability stems from the selective
86 pressure imposed by antigen-specific antibodies that target PspA (32). The mosaic
87 structure of PspA also means that its function varies between strains, depending on the
88 presence or absence of specific subdomains within the αHD and PRD.
89 One major role for PspA is inhibiting recognition by host C-reactive protein (CRP)
90 (33, 34). PspA does this by docking phosphorylcholine residues on the bacterial surface
91 that would otherwise be recognized by CRP (35). This is a general property of all
92 choline-binding proteins, however, PspA has an outsized role in protection due to its
93 abundance. Shaper *et al.* showed that the αHD of PspA also binds to human lactoferrin
94 (LF) and, by means not fully understood, neutralizes the antimicrobial activity of
95 lactoferricin (36). In 2021, our group reported two new roles for PspA. We first described
96 that a conserved 22-amino non-proline block (NPB) found within the PRD domain of
97 some versions of PspA binds to mammalian lactate dehydrogenase A (LDH-A) (37).
98 Binding resulted in the co-opting of host LDH-A activity, which in turn, enhanced *Spn*
99 virulence when pneumococci were pre-incubated with lactate (37). We also reported
100 that PspA could function as a bacterial adhesin, albeit only to dying host cells. PspA

101 was found to have a specific affinity for mammalian (m)GAPDH, which in turn was
102 adhered to phosphatidylserine residues flipped outward on the cell membrane of lung
103 epithelial cells undergoing programmed cell death (38, 39). The adhesin trait of PspA
104 was shown to be promoted by *Spn*'s pore-forming toxin pneumolysin and was also a
105 feature of secondary pneumococcal infections following Influenza (40). We proposed
106 that this close association mediated by PspA to dying host cells was beneficial to *Spn*
107 as it conferred accessibility to released nutrients that otherwise would be diluted within
108 mucosal secretions, one example being lactate.

109 Critically, and although the role of PspA during pneumonia and invasive disease
110 is well characterized (14, 16, 34-36, 41), its role during asymptomatic colonization of the
111 nasopharynx remains unclear. Herein, we investigated how PspA-mediated binding to
112 mGAPDH influenced colonization, its shedding, and survival beyond its release from the
113 host. Our results identify a new role for this remarkably versatile protein and reiterate
114 why PspA is vital for pneumococcal persistence in the host.

115

116 **RESULTS**

117 For these studies we used serotype 3, strain WU2 as our prototype of *Spn* as well as its
118 version of PspA. Studies with serotype 3 strains are warranted since rates of serotype 3
119 associated disease have been steadily climbing since 2010 despite the inclusion of the
120 capsule type in current versions of the conjugate vaccine (42, 43). For the sake of
121 comprehensiveness, we also include in our analyses the contribution of PspA in strains
122 belonging to serotype 2, 4, and 19F.

123

124 ***Spn* binds to both GAPDH and LF in a PspA-dependent fashion**. The αHD of PspA
125 has been reported to bind mGAPDH and LF (37, 38). For *Spn* serotype 3 strain WU2,
126 the mGAPDH binding region of PspA (aa 230-281 of the αHD) is located within the LF-
127 binding region (aa 167-288) (**Fig. 1A**) (41). Using flow cytometry and FITC-labeled
128 proteins, we first validated the ability of wildtype WU2 to bind to recombinant mGAPDH
129 (FITC-mGAPDH) and recombinant LF (FITC-LF). Strong binding to both proteins was
130 observed for wildtype WU2. In contrast, its isogenic *pspA* deficient mutant, i.e., Δ*pspA*,
131 failed to bind mGAPDH or LF (**Fig. 1B and F**). We also tested mGAPDH and LF binding
132 to serotype 2 strain D39, serotype 4 strain TIGR4, and serotype 19F strain EF3030
133 (**Fig. 1C through F**). Robust mGAPDH binding was observed for D39 and EF3030, but
134 not TIGR4. In contrast, strong LF binding was observed for all three strains. Upon
135 further exploration, we discovered a short in-frame insertion of DNA within the GAPDH-
136 binding motif of TIGR4 PspA that was absent in the other three strains (**Fig. S1**) and
137 propose this is the reason for lack of GAPDH binding. Thus, we confirmed our prior
138 report that WU2 binds to GAPDH (38). But also determined that not all *Spn* strains have
139 this ability, one such exception being the often-used laboratory strain TIGR4.
140
141 **PspA-dependent aggregation enhances nasal colonization.** Nasal lavage fluid from
142 colonized mice have been shown to contain *Spn* in aggregates, in some instances
143 composed of hundreds of pneumococci, with the latter often bound to host cell debris
144 (44). These aggregates are thought to be biofilm pneumococci formerly or still attached
145 to sloughed mucosal epithelial cells that have been expelled (45, 46). Since *Spn*
146 adheres to dying lung epithelial cells via PspA-mediated interactions (38), we sought to

147 determine if PspA-mediated interactions with mGAPDH were responsible for forming
148 these nasopharynx-derived *Spn*/host cell aggregates. Notably, two days post-
149 inoculation, median bacterial titers in nasal lavage fluid from asymptomatically WU2-
150 colonized mice were ~10-fold higher than those from Δ*pspA*-colonized mice despite
151 similar starting inoculums (**Fig. 2A**). Microscopic examination of nasal lavage elutes
152 from WU2-colonized mice showed clear and pronounced interactions between
153 pneumococci and sloughed host components, with aggregates comprised of pockets of
154 both live and dead bacteria (**Fig. 2B**). While there were fewer pneumococci in nasal
155 lavage from mice colonized with Δ*pspA*, those observed were individual and showed
156 little to no signs of bacterial aggregation. Subsequently and using ImageJ, we quantified
157 the size of all pneumococci in captured tile scans each 6 X 6 mm of stained nasal
158 lavage elutes. This analysis confirmed that that wildtype-inoculated mice formed
159 significantly larger bacterial aggregates of bacteria compared to Δ*pspA*-inoculated mice
160 (**Fig. 2C**). However, it also showed that *Spn* within nasal elutes were a mixed population
161 and that the majority of CFU were small clusters of bacteria less than 20 μm^2 in size or
162 individual diplococci (~2 μm^2) (**Fig. 2D**). Importantly, we detected mGAPDH via
163 immunoblot in nasal lavage fluid from *Spn* colonized mice as well as from uncolonized
164 mice (**Fig. 2E**). Therefore, while mGAPDH release is not dependent on colonization, its
165 presence in mucosal secretions supports the notion that PspA-mediated adhesion to
166 host cells via mGAPDH was occurring for WU2.
167
168 **PspA protects *Spn* against desiccation ex vivo.** Due to greater access to nutrients
169 and, presumably, encasement within a protective matrice, we hypothesized that PspA-

170 mediated aggregation with sloughed nasopharyngeal cells would confer to *Spn*
171 prolonged tolerance to desiccation following expulsion in mucosal secretions. Nasal
172 lavage elutes from WU2 and Δ*pspA*-colonized mice were spotted onto glass slides, air-
173 dried at room temperature; then, after 24-, 48-, and 72-hours, submerged in saline for
174 30 seconds, gently scraped off the glass, and plated onto agar plates to determine if
175 recoverable bacteria were present and, if so, enumerate the percent survival (**Fig. 3**).
176 Starting at 24 hours, we observed a strong trend for a greater rate and number of
177 recoverable bacteria by WU2 versus Δ*pspA*. This became significant at 48 hours but
178 then declined by 72 hours when only ~20% of the bacteria were recoverable for either
179 cohort. Subsequently, we sought to determine if *Spn* that did survive desiccation
180 could colonize a naïve host. To answer this question, we used nasal elute recovered
181 from colonized mice that had been desiccated for 48 hours to inoculate the nares of
182 naïve mice after rehydration in saline. Half the mice inoculated with formerly desiccated
183 WU2 had recoverable *Spn* in the nasopharynx 48 hours after inoculation. In contrast, all
184 mice inoculated with desiccated nasal elutes from WU2Δ*pspA*-colonized mice remained
185 uncolonized (**Fig. 4**). Together these observations indicate PspA is involved during
186 colonization/transmission processes and prolongs bacterial infectivity *ex vivo* via
187 attachment to sloughed host cells, aggregate formation, and resistance to desiccation-
188 mediated killing.
189
190 **GAPDH-binding confers protection against desiccation in vitro.** Given these
191 results, we sought to determine whether GAPDH was sufficient to confer PspA-
192 mediated desiccation tolerance or if instead other host-factors were required. To do this,

193 we incubated WU2 and Δ*pspA* grown to exponential phase in THY media with 10 μg/ml
194 mGAPDH and, following our desiccation protocol, re-examined survival after 24-, 48-,
195 and 72-hours. Across all time points, we observed that WU2 incubation with mGAPDH
196 was sufficient to confer protection against desiccation compared to untreated bacteria
197 (**Fig. 5A; Table S1**). This trait was confirmed as being PspA-dependent as Δ*pspA* had
198 significantly lower survival at any time points tested. Live/dead staining of rehydrated
199 WU2 showed that most pneumococci were dead following desiccation (**Fig. S2**),
200 however, when survivors were present they were within clusters of pneumococci that
201 formed at a frequency of <1% of CFU. Notably, incubation of WU2 with LF did not
202 enhance survival against desiccation. When WU2 was added to saline containing
203 mGAPDH and LF there was also no protection; the latter suggesting LF impeded the
204 protection afforded by GAPDH. Consistent with this result, D39 mixed with GAPDH had
205 a significant survival advantage versus D39Δ*pspA* after 7 and 14 days and EF3030 was
206 trending towards greater survival than EF3030Δ*pspA* after 14 days. TIGR4, which does
207 not bind GAPDH, did not have increased survival against desiccation and were all killed
208 after 3 days (**Fig. S3**). Thus, we observed a very wide range in *Spn* resistance to
209 desiccation across multiple strains which was enhanced by the ability to bind GAPDH.
210
211 ***Spn* is aggregated by GAPDH in the presence of PspA.** Our observation that
212 mGAPDH conferred desiccation resistance by itself raised the question of whether it
213 was doing so by aggregation. We tested this by enumerating the maximal size of
214 clusters that formed following treatment of WU2 with different concentrations of
215 mGAPDH and LF (**Fig. S4A**). Importantly, we saw that treatment of WU2 with 10 μg/mL

216 mGAPDH for 30 minutes caused the formation of pneumococcal clusters at a low but
217 consistent frequency of <1% of CFU (**Fig. 5B and C; Fig. S4B**). Interestingly, this did
218 not occur at lower or higher concentrations. No cluster formation was observed with the
219 Δ*pspA* mutant mixed with mGAPDH (**Fig. S4C**). Similarly, we tested the impact of LF
220 and saw no clustering. What is more, mixture of *Spn* with 10 μg/mL of mGAPDH and LF
221 blocked the formation of these clusters (**Fig. 5C**), an observation supporting the
222 importance of aggregation on desiccation survival and the antagonistic role of LF on this
223 feature. Aggregation with mGAPDH was also confirmed with D39 and EF3030, albeit at
224 lower cluster sizes (**Fig. S5**). Unexpectedly, the same result was observed for TIGR4,
225 suggesting that GAPDH may bind to other factors on the bacterial surface. This is
226 evident by the aggregation of TIGR4Δ*pspA* at levels slightly higher than wildtype.
227 D39Δ*pspA* and EF3030Δ*pspA* may also contain other GAPDH-binding factors as they
228 too bound GAPDH at levels slightly lower or equal to their wildtype counterparts,
229 respectively. Finally, adding either GAPDH or LF to WU2 or WU2Δ*pspA* in nutrient
230 media had no impact on growth (**Fig. S6**).
231
232 **GAPDH and LF bind concurrently to PspA and form a multimeric complex.**
233 Realizing the importance of the PspA-GAPDH interaction *in vivo* and *ex vivo*, we
234 wanted to more directly test how LF affected *Spn*'s interactions with WU2 PspA by
235 seeing if GAPDH and LF bound simultaneously to the bacterial surface or if one protein
236 was favored. WU2 exposed simultaneously to FITC-mGAPDH and Alex647-labeled LF
237 (Alexa 647-LF) were all double positive for these markers following flow cytometry (**Fig.
238 6A**). Pre-incubation of WU2 with LF showed no impact on the subsequent binding of

239 mGAPDH, while pre-incubation of WU2 with mGAPDH had a nominal effect on LF
240 binding (**Fig. 6B**). These results suggest that pneumococci can become decorated with
241 both host proteins simultaneously, with no significant differences or interference in the
242 capability to do so. To further interrogate the interactions between these proteins, we
243 examined the ability of recombinant WU2 (r)PspA possessing only αHD and PRD to
244 bind mGAPDH, LF, or both using surface plasmon resonance. When mGAPDH was
245 injected over rPspA-amine coupled to a sensor chip followed by LF, or vice versa, we
246 observed sequential binding of both proteins onto rPspA (**Fig. 6C**). The sensograms
247 also demonstrated that the complex's dissociation slope differed depending on which
248 protein was bound to PspA first (**Fig. 6D**). These differences could be attributed to the
249 known dissociation constant (Kd) of the interacting partners: PspA-mGAPDH is 2.95 μM
250 (38); PspA-LF is 3.89 ±2.74 nM (**Fig. 6E**); mGAPDH-LF is 43.8 ±8.26 nM (41). As the
251 Kd of PspA-LF is stronger than mGAPDH-LF, it is therefore expected that mGADPH,
252 when followed by LF, would dissociate faster from PspA in comparison to LF followed
253 by mGAPDH (**Fig. 6D inset**). Thus, LF could ultimately displace GAPDH from PspA
254 preventing the aggregation of *Spn* and the protection it affords.
255

256 **DISCUSSION**

257 *Spn* has been studied for over a century with several virulence factors that help it
258 evade the host immune system identified and characterized during that time. PspA is
259 one such factor with established and critical roles of blocking opsonization by C-reactive
260 protein, preventing lactoferricin-mediated killing, adhesion to dying host cells, and co-
261 opting of host factors for its metabolic benefit having been previously described (33, 34,

262 36-38). Multiple and diverse roles for surface proteins are not uncommon amongst
263 bacterial pathogens and most likely reflect evolutionary pressure toward optimal
264 utilization of these proteins. Notably, strain-specific properties for PspA have previously
265 been described. For example, we reported that *Spn* binds to lactate dehydrogenase
266 only when PspA has a non-proline block present within its PRD (37). Herein, we
267 demonstrate that the TIGR4 version of PspA does not bind GAPDH, most likely due to
268 an insertion in its α-helical domain that was absent in the other strains tested. This
269 variability in surface protein function is not restricted to PspA as some versions of
270 choline-binding protein A (CbpA) bind to Factor H, whereas others do not (47).
271 Likewise, pneumococcal serine-rich repeat protein (PsrP), which binds to cytokeratin 10
272 and to itself, varies dramatically in predicted size from 37 to >2000 kDa (48, 49). This
273 diversity in function/structure reflects the mosaic nature of these proteins with distinct
274 subdomains having specific properties.
275 Our previous studies showed that PspA and host GAPDH interactions during
276 pneumococcal infection impacted bacterial localization in the lower airway; specifically,
277 that PspA allowed pneumococci to bind dying epithelial cells in the lungs (38). However,
278 the importance of this interaction in the upper respiratory tract (URT), i.e. the
279 nasopharynx, remained unexplored. Our group has also previously reported that
280 pneumococci in the nasopharynx form aggregates/biofilms on mucosal epithelial cells
281 that can contain hundreds of bacteria and are sloughed during nasal lavage (44). This
282 study not only reaffirmed this observation, but also showed that PspA plays an essential
283 role in their formation. It is notable that other pneumococcal surface proteins also
284 promote aggregation. For example, deletion of PsrP in serotype 4 strain TIGR4

285 abrogated aggregate formation in nasal lavage fluid from colonized mice (44). Notably,
286 WU2 and EF3030 carry low amounts of PsrP while D39 does not carry any (49),
287 suggesting that for these strains PspA may have a compensatory function. This was
288 observed in our aggregation and desiccation experiments with these strains and
289 GAPDH. Munoz-Elias *et al.* screened a transposon library for *Spn* mutants unable to
290 form biofilms on polystyrene and found that 23 of 29 mutants identified as biofilm-
291 deficient were subsequently impaired for nasopharyngeal colonization (50). Virulence
292 genes identified by Munoz-Elias as being vital included the pneumococcal pilus,
293 choline-binding protein F, and CbpA (50). Thus, promoting aggregation/biofilm formation
294 *in vitro* seems to be a convergent property of pneumococcal surface proteins and
295 promotes colonization.

296 Desiccation is an ever-present threat to bacteria residing in the nasopharynx.
297 Known mechanisms for bacterial tolerance to desiccation stress include replacing water
298 hydrogen bonds with trehalose, scavenging reactive oxygen species, and supporting
299 bacterial architecture with an extracellular polysaccharide matrix (51-54). In this study,
300 we showed that PspA-mediated bacterial aggregation provided moderate resistance to
301 desiccation. Prior work by our group has shown that capsular polysaccharide can act as
302 an antioxidant and confers resistance to oxidative stress by *Spn* (55). PspA-mediated
303 GAPDH-dependent aggregation of pneumococci may shield those in the center of the
304 aggregate from oxidative stress that occurs during colonization and potentially provide
305 them with nutrients released by attached dying host cells. Such a scenario is consistent
306 with our detection of viable pneumococci within aggregates following live/dead staining.

307 Marks *et al.* showed that pneumococci within *in vitro*-grown biofilms better
308 survive desiccation than their planktonic counterparts (11). Additionally, survival of
309 pneumococci within biofilms has been recorded for up to 20 days on a dry, inanimate
310 surface (56, 57). Our results suggest the length which pneumococci can survive
311 desiccation, ranging from less than 2 days up to 2 weeks, is highly strain dependent.
312 However, when PspA binds GAPDH, there was a notable improvement. Further
313 exploration is required using isogenic capsule switch variants, as well as isogenic PspA
314 switch variants, to dissect the contribution of capsule, PspA, and other encoded factors
315 on bacterial resistance to desiccation.
316 We initially presumed that PspA-mediated aggregation was exclusively the result
317 of its binding to immobilized mGAPDH bound to the surface of dying host cells with the
318 dying host cell acting as a surface to which multiple bacteria could bind. Instead, we
319 observed that mGAPDH also mediates infrequent, but measurable, levels of bacterial
320 aggregation on its own and that this low level of aggregation is sufficient to promote
321 survival of *Spn* following desiccation. Thus, *Spn* carrying versions of PspA that bind
322 GAPDH most likely benefit from both; the latter enabling the bacteria to bind to each
323 other within nasal secretions. Along such lines, it is important to consider that LF
324 blocked aggregation *in vitro* and, therefore, possibly serves as an inhibitor to
325 pneumococcal aggregation *in vivo*. LF itself is a multi-functional molecule with potent
326 antimicrobial properties, is primarily produced by neutrophils, and its presence in
327 mucosal secretions increases as inflammation intensifies (58, 59). LF production by the
328 host therefore also serves to disrupt pneumococcal aggregation and, in turn, enhance
329 bacterial susceptibility. Future studies are warranted to determine how the interplay

330 between *Spn*-mediated mucosal epithelial cell damage, mGAPDH release, and levels of
331 LF influence aggregation and the duration of *Spn* colonization.
332 As part of our study, we sought to explore the consequence of the overlapping
333 binding regions of PspA's mGAPDH- and LF-binding motifs. We expected that these
334 molecules would compete with one another for exclusive binding to PspA. However, we
335 were instead surprised by the observation that PspA bound to both mGAPDH and LF
336 simultaneously. Our results, which showed sequential binding of mGAPDH to PspA-LF
337 and, alternatively, LF to PspA-mGAPDH, as well as work by Rawat *et al.* that show
338 mGAPDH and LF bind to one another (60, 61), together suggest that a multimeric
339 protein complex is formed. Notably, mGAPDH is known to from homodimers (62).
340 Therefore, the scenario where PspA (from bacteria 1)::mGAPDH1::mGAPDH2::PspA
341 (from bacteria 2) is a potential explanation for how mGAPDH is able to mediate
342 aggregation. As LF blocks aggregation, we propose that LF binding to mGAPDH or
343 PspA obscures the ability of the PspA homodimers to interact with PspA molecules on
344 another bacterium and eventually promotes their disassociation. The stoichiometry and
345 structure of this complex is an area of interest to us. Future efforts to resolve this will
346 include creating recombinant mGAPDH and LF that do not bind to one another nor form
347 heterodimers.
348 In summary, we have identified a new feature that promotes pneumococcal
349 survival following desiccation – PspA-mediated GAPDH-dependent aggregation. This
350 finding has meaningful implications regarding the known roles of PspA during
351 colonization and possibly transmission via survival on fomites. Importantly, its effects
352 can be countered by host LF. Considerable work is needed to fully characterize this new

353 role, including the specific amino acid sequence that is responsible, identification of the
354 domains by which mGAPDH and LF bind to PspA, the structure of this multi-protein
355 complex, the specific facets of aggregation that provide tolerance to desiccation, and
356 the consequence of antibody against PspA in mucosal secretions. We recognize that
357 the phenotypes presented here may differ slightly *in vitro* compared to *in vivo*, and many
358 factors come into play once in a living organism. However, our data presented here
359 adds to the growing literature suggesting that PspA plays a vital role in pneumococcal
360 pathogenesis and a potential role in the transmission of *Spn*.
361
362

363 **MATERIALS AND METHODS**

364

365 **Ethics Statement:** Animal experiments were performed in compliance with the
366 University of Alabama at Birmingham Institutional Animal Use and Care Committee
367 (IACUC). The protocol used in this study (#22157) was approved by the IACUC at the
368 University of Alabama at Birmingham.

369

370 **Protein purification:** Purification of recombinant proteins PspA (rPspA), GAPDH
371 (mammalian-GAPDH and *Spn*-GAPDH) was performed by using cobalt-affinity resin
372 and the *E. coli strain* (NEBExpress® Iq) or BL21(DE3) carrying the respective plasmids.
373 The strains were grown at 37°C in Luria-Bertani (LB) broth with required antibiotics and
374 expression was induced at 0.4 OD_{621} by the addition of 1 mM IPTG. After 4 hours of
375 induction, cells were harvested and lysed in BugBuster Master Mix (MilliporeSigma,
376 71456-4) with 1 mM PMSF for 30 minutes at room temperature with gentle shaking. The

377 cell lysates were spun at 14,000 RPM for 20 minutes and the supernatant was loaded
378 on beads pre-equilibrated with default buffer (5 mM Imidazole, 50 mM Tris-HCl pH 7.5,
379 150 mM NaCl). Beads were washed 10 times with default buffer and protein was eluted
380 in default buffer containing 100 mM Imidazole. Collected protein fractions were checked
381 on an SDS-PAGE gel and concentrated/buffer exchanged to PBS using a centrifugal
382 concentrator tube. Protein concentration was measured by using Pierce™ BCA Protein
383 Assay Kit (ThermoFisher, 23225).
384
385 **Fluorophore labeling of proteins:** FITC and Alexa Fluor 647 labelling of purified
386 proteins was done by using FluoroTag FITC Conjugation Kit (MilliporeSigma, FITC1-
387 1KT) and Alexa Fluor™ 647 Antibody Labeling kit (Invitrogen, A20186), respectively,
388 following the manufacturer's recommendation.
389
390 **Flow cytometry:** *Spn* was cultured to an OD_{621} of 0.4 (~6.0 X 10^7 CFU/mL) and
391 harvested after centrifugation (3,500 g for 10 minutes). *Spn* was washed twice in FACS
392 buffer (PBS, 3% FBS, and 0.1% sodium azide) and resuspended in the same buffer to
393 approximately 5.0 X 10^6 CFU/mL. 100 µL of cells were incubated at room temperature
394 with 10 µg/mL of FITC-labeled mGAPDH, Alexa Fluor 647 labeled LF, or both. After 30
395 minutes, cells were washed and resuspended in FACS buffer and analyzed using flow
396 cytometry with 100,000 events collected (BD, AccuriTHC6 Flow Cytometer). Mean
397 fluorescence intensity was calculated using FlowJo (version 10) from n=4 with both
398 technical and biological replicates. Strains used: WU2, D39, TIGR4, EF3030, and their
399 corresponding isogenic Δ*pspA* mutants (**Table S2**).

400

401 **Surface plasmon resonance (SPR):** The multimeric complex formation of PspA-
402 GAPDH-LF was determined by using surface plasmon resonance (Cytiva, Biacore T200
403 instrument). PspA (ligand) was amine-coupled to a CM5 sensor chip at a concentration
404 of 3 µg/mL by setting the maximum immobilization to 50 resonance units (RU), following
405 the manufacturer's instructions. Binding analysis was performed at 25°C by injecting 25
406 nM of LF followed by mGAPDH or mGAPDH followed by LF, diluted in PBSP+ running
407 buffer (0.02 M phosphate buffer with 2.7 mM KCl, 0.137 M NaCl and 0.05% Tween 20),
408 over PspA and a blank surface. The blank surface was used as a control for monitoring
409 non-specific binding and performing reference subtraction. The surfaces were
410 regenerated between injections with 3 M magnesium chloride. All experiments were
411 done in duplicate. The experimental binding data was analyzed using the Biacore T200
412 Evaluation Software version 2.0 according to the manufacturer's instructions. Each
413 experiment was performed 3 times with our figure showing a representative run. For
414 kinetic studies, LF was diluted in PBSP+ at indicated concentrations and injected over
415 PspA immobilized on a CM5 chip as described above. The experimental data was
416 analyzed using the Biacore T200 Evaluation Software 2.0 according to the
417 manufacturer's instructions. The experimental data for PspA-LF interactions was fitted
418 to a two-state binding curve with a Kd value of 3.89 nM (±2.74).

419

420 **Bacterial aggregation:** *Spn* was cultured in Todd-Hewitt broth with yeast (THY) and
421 grown to exponential phase before being resuspended in PBS at an OD_{621} of 0.1 (~3.0
422 X 10^7 CFU/mL). 0.5 mL aliquots were incubated with 10 µg/mL or increasing

423 concentrations (0-100 μg/mL) of recombinant human GAPDH or LF for 30 minutes at
424 37°C. Bacteria were stained with SYTO 9 and propidium iodide specific for prokaryotes
425 (LIVE/DEAD® BacLight™ Bacterial viability Kit, Molecular Probes L7012) according to
426 the manufacturer's instructions for 15 minutes at room temperature and no light. After a
427 brief vortex, 20 μL was spotted onto a clean glass slide and fixed with 4%
428 paraformaldehyde (PFA) and Fluoromount™ Aqueous Mounting Medium (Sigma,
429 F4680) before a cover slip was added. Representative images shown were captured
430 using a confocal microscope at 60X magnification under oil immersion (scale bar is 20
431 μm) (Nikon A1R). The size of the aggregates was calculated from images of live
432 aggregated *Spn* captured using a Leica LMD6 with DFC3000G-1.3-megapixel
433 monochrome camera at 40X magnification (Leica Biosystems, Buffalo Grove, IL). The
434 top five largest aggregates were determined using ImageJ (NIH) quantification of live
435 bacteria with three replicates per treatment.
436
437 ***In vivo* nasal colonization and desiccation:** C57BL/6J female mice aged ~9 weeks
438 were inoculated intranasally with *Spn* strain WU2 and its isogenic Δ*pspA* mutant (~1 X
439 10^6 CFU/mL). After 48 hours, 10 μL of PBS was used to wash the nasal cavity of each
440 mouse while under isoflurane sedation. ~2 μL of recovered liquid was then diluted ten-
441 fold, mixed thoroughly with a pipette, and plated onto 5% sheep's blood agar plates for
442 colony forming unit (CFU) enumeration. Recovered bacteria from the nasal washes
443 were stained as described above. Representative images shown were captured using a
444 confocal microscope at 60X magnification under oil immersion as described above
445 (scale bar is 20 μm) (Nikon A1R). Tile scan images (6x6 mm) were captured for each

446 sample using a Leica LMD6 with DFC3000G-1.3-megapixel monochrome camera at
447 10X magnification (Leica Biosystems, Buffalo Grove, IL). Size of live bacterial
448 aggregates was based on the top ten largest aggregates obtained using ImageJ (NIH)
449 as described above. As each mouse had multiple aggregates ranging from the very
450 small (<4 μm^2) to the very large (> 400 μm^2), we chose the largest aggregates from the
451 nasal elutes for quantification as to focus on the formation and not frequency of the
452 aggregates. The inoculation was repeated and the recovered liquid from the nasal wash
453 was then plated onto glass sides as described for the desiccation experiments below.
454 Percent survival was calculated in the same manner as described below. For the fomite
455 infectivity experiment, the same protocol as above was followed. After 48 hours of
456 desiccation, nasal elutes were rehydrated and roughly ~10-15 μL of liquid was
457 inoculated into the nares of naïve ~6-week-old C57BL/6J female mice. Nasal washes
458 with PBS were done at 24-, 48-, and 72-hours post-inoculation for CFU enumeration.
459
460 **Immunoblots of nasal lavage:** Recovered nasal lavage fluid from asymptomatically
461 colonized mice was treated with NuPAGE™ LDS Sample Buffer (4X) (ThermoFisher,
462 NP0007) and beta-mercaptoethanol before baking at 95°C for 10 minutes. Samples
463 were loaded onto an SDS-PAGE gel (4-15%) before transferring on to a nitrocellulose
464 membrane. After blocking with 5% BSA, the membrane was incubated overnight with
465 the primary antibody followed by washing with 1% TBS-Tween20 and incubation with
466 the secondary antibody. Visualization of the blots was done using the Pierce™ ECL
467 Western Blotting Substrate (ThermoFisher, PI32209) and ChemiDoc XRS+ System

468 (BioRad). Primary antibody: rabbit α-mouse GAPDH (Santa Cruz: sc-32233) (1:200).
469 Secondary antibody: goat α-mouse IgG-HRP serum (1:10,000).
470
471 **Bacterial desiccation:** *Spn* was cultured and treated as stated above. After a brief
472 vortex, 50 μL was spotted onto a clean glass slide and air dried for 24-, 48-, and 72-
473 hours at room temperature. Dried samples were resuspended in 50 μL of PBS and
474 dilutions were plated onto 5% sheep's blood agar plates for CFU enumeration. Survival
475 percentage was calculated by dividing desiccated CFU by the time zero (T_0) CFU taken
476 right after the initial incubation (~3.0 x 10^6 CFU/mL).
477
478 **Statistical analysis:** All statistical analyses were done using GraphPad Prism (version
479 9). For comparisons of two groups, the nonparametric one-tail or two-tailed Mann-
480 Whitney *t*-test was used and the median with a 95% confidence interval or the standard
481 deviation (SD) is shown. For all multiple comparisons, a nonparametric 2-way analysis
482 of variance (ANOVA) with Tukey's pairwise test was used, or a Chi^2 test when indicated,
483 and the standard deviation (SD) is shown.
484
485 **ACKNOWLEDGEMENTS**
486 JRL, MT, and RY designed and performed the experiments. HI helped design and
487 provided feedback on the experiments and results. CJO designed, supervised, and
488 conceptualized the project and experiments. JRL and CJO wrote and edited the
489 manuscript. DEB provided essential feedback on the manuscript. This work was
490 supported by the National Institutes of Health (NIH) grant: 5R01AI156898-03.

491

492 **REFERENCES**

493

494 1. Ikuta KS, Swetschinski LR, Robles Aguilar G, Sharara F, Mestrovic T, Gray AP,
495 Davis Weaver N, Wool EE, Han C, Gershberg Hayoon A, Aali A, Abate SM,
496 Abbasi-Kangevari M, Abbasi-Kangevari Z, Abd-Elsalam S, Abebe G, Abedi A,
497 Abhari AP, Abidi H, Aboagye RG, Absalan A, Abubaker Ali H, Acuna JM, Adane
498 TD, Addo IY, Adegboye OA, Adnan M, Adnani QES, Afzal MS, Afzal S, Aghdam
499 ZB, Ahinkorah BO, Ahmad A, Ahmad AR, Ahmad R, Ahmad S, Ahmad S,
500 Ahmadi S, Ahmed A, Ahmed H, Ahmed JQ, Ahmed Rashid T, Ajami M, Aji B,
501 Akbarzadeh-Khiavi M, Akunna CJ, Al Hamad H, Alahdab F, Al-Aly Z, Aldeyab
502 MA, et al. Global mortality associated with 33 bacterial pathogens in 2019: a
503 systematic analysis for the Global Burden of Disease Study 2019. The Lancet
504 doi:10.1016/S0140-6736(22)02185-7.
505 2. Ansaldi F, De Florentiis D, Parodi V, Rappazzo E, Coppelli M, Martini M, Alicino
506 C, Durando P, Icardi G. 2012. Bacterial carriage and respiratory tract infections in
507 subjects > or = 60 years during an influenza season: implications for the
508 epidemiology of community acquired pneumonia and influenza vaccine
509 effectiveness. J Prev Med Hyg 53:94-7.
510 3. Orsi A, Ansaldi F, Trucchi C, Rosselli R, Icardi G. 2016. Pneumococcus and the
511 Elderly in Italy: A Summary of Available Evidence Regarding Carriage, Clinical
512 Burden of Lower Respiratory Tract Infections and On-Field Effectiveness of
513 PCV13 Vaccination. Int J Mol Sci 17.
514 4. Hjálmarsdóttir MÁ, Gumundsdóttir PF, Erlendsdóttir H, Kristinsson KG,
515 Haraldsson G. 2016. Cocolonization of Pneumococcal Serotypes in Healthy
516 Children Attending Day Care Centers: Molecular Versus Conventional Methods.
517 The Pediatric Infectious Disease Journal 35.
518 5. Loughran AJ, Orihuela CJ, Tuomanen EI. 2019. *Streptococcus pneumoniae*:
519 Invasion and Inflammation. Microbiol Spectr 7.
520 6. Cillóniz C, Ewig S, Polverino E, Marcos MA, Esquinas C, Gabarrús A, Mensa J,
521 Torres A. 2011. Microbial aetiology of community-acquired pneumonia and its
522 relation to severity. Thorax 66:340.
523 7. Jain S, Finelli L. 2015. Community-Acquired Pneumonia Requiring
524 Hospitalization. N Engl J Med 372(22):2167-2168 372.
525 8. Weiser JN, Ferreira DM, Paton JC. 2018. Streptococcus pneumoniae:
526 transmission, colonization and invasion. Nat Rev Microbiol 16:355-367.
527 9. Morimura A, Hamaguchi S, Akeda Y, Tomono K. 2021. Mechanisms Underlying
528 Pneumococcal Transmission and Factors Influencing Host-Pneumococcus
529 Interaction: A Review. Frontiers in Cellular and Infection Microbiology 11.
530 10. Walsh RL, Camilli A. 2011. Streptococcus pneumoniae is desiccation tolerant
531 and infectious upon rehydration. mBio 2:e00092-11.

532 11. Marks LR, Reddinger RM, Hakansson AP. 2014. Biofilm Formation Enhances
533 Fomite Survival of Streptococcus pneumoniae and Streptococcus pyogenes.
534 Infection and Immunity 82:1141-1146.
535 12. Crain MJ, Waltman WD, 2nd, Turner JS, Yother J, Talkington DF, McDaniel LS,
536 Gray BM, Briles DE. 1990. Pneumococcal surface protein A (PspA) is
537 serologically highly variable and is expressed by all clinically important capsular
538 serotypes of *Streptococcus pneumoniae*. Infect Immun 58:3293-9.
539 13. D'Mello A, Riegler AN, Martínez E, Beno SM, Ricketts TD, Foxman EF, Orihuela
540 CJ, Tettelin H. 2020. An in vivo atlas of host-pathogen transcriptomes during
541 *Streptococcus pneumoniae* colonization and disease. Proc Natl Acad Sci U S A
542 117:33507-33518.
543 14. McDaniel LS, Scott G, Widenhofer K, Carroll JM, Briles DE. 1986. Analysis of a
544 surface protein of Streptococcus pneumoniae recognised by protective
545 monoclonal antibodies. Microb Pathog 1:519-31.
546 15. Berry AM, Paton JC. 2000. Additive attenuation of virulence of *Streptococcus*
547 *pneumoniae* by mutation of the genes encoding pneumolysin and other putative
548 pneumococcal virulence proteins. Infect Immun 68:133-40.
549 16. Briles DE, Yother J, McDaniel LS. 1988. Role of pneumococcal surface protein A
550 in the virulence of Streptococcus pneumoniae. Rev Infect Dis 10 Suppl 2:S372-4.
551 17. McDaniel LS, Yother J, Vijayakumar M, McGarry L, Guild WR, Briles DE. 1987.
552 Use of insertional inactivation to facilitate studies of biological properties of
553 pneumococcal surface protein A (PspA). J Exp Med 165:381-94.
554 18. Miyaji EN, Vadesilho CF, Oliveira ML, Zelanis A, Briles DE, Ho PL. 2015.
555 Evaluation of a vaccine formulation against *Streptococcus pneumoniae* based on
556 choline-binding proteins. Clin Vaccine Immunol 22:213-20.
557 19. Masomian M, Ahmad Z, Gew LT, Poh CL. 2020. Development of Next
558 Generation *Streptococcus pneumoniae* Vaccines Conferring Broad Protection.
559 Vaccines (Basel) 8.
560 20. Scott NR, Mann B, Tuomanen EI, Orihuela CJ. 2021. Multi-Valent Protein Hybrid
561 Pneumococcal Vaccines: A Strategy for the Next Generation of Vaccines.
562 Vaccines (Basel) 9.
563 21. Wu H-Y, Nahm MH, Guo Y, Russell MW, Briles DE. 1997. Intranasal
564 Immunization of Mice with PspA (Pneumococcal Surface Protein A) Can Prevent
565 Intranasal Carriage, Pulmonary Infection, and Sepsis with Streptococcus
566 pneumoniae. The Journal of Infectious Diseases 175:839-846.
567 22. Briles DE, Tart RC, Swiatlo E, Dillard JP, Smith P, Benton KA, Ralph BA, Brooks-
568 Walter A, Crain MJ, Hollingshead SK, McDaniel LS. 1998. Pneumococcal
569 Diversity: Considerations for New Vaccine Strategies with Emphasis on
570 Pneumococcal Surface Protein A (PspA). Clinical Microbiology Reviews 11:645-
571 657.
572 23. Yu J, Chen X, Li B, Gu T, Meng X, Kong W, Wu Y. 2018. A pneumococcal
573 vaccine combination with two proteins containing PspA families 1 and 2 can
574 potentially protect against a wide range of Streptococcus pneumoniae strains.
575 Immunol Res 66:528-536.
576 24. Nakahashi-Ouchida R, Uchida Y, Yuki Y, Katakai Y, Yamanoue T, Ogawa H,
577 Munesue Y, Nakano N, Hanari K, Miyazaki T, Saito Y, Umemoto S, Sawada S-i,

578 Mukerji R, Briles DE, Yasutomi Y, Akiyoshi K, Kiyono H. 2021. A nanogel-based
579 trivalent PspA nasal vaccine protects macaques from intratracheal challenge with
580 pneumococci. Vaccine 39:3353-3364.
581 25. Lane JR, Tata M, Briles DE, Orihuela CJ. 2022. A Jack of All Trades: The Role of
582 Pneumococcal Surface Protein A in the Pathogenesis of *Streptococcus*
583 *pneumoniae*. Front Cell Infect Microbiol 12:826264.
584 26. Yother J, Briles DE. 1992. Structural properties and evolutionary relationships of
585 PspA, a surface protein of Streptococcus pneumoniae, as revealed by sequence
586 analysis. J Bacteriol 174:601-9.
587 27. Bergmann S, Hammerschmidt S. 2006. Versatility of pneumococcal surface
588 proteins. Microbiology (Reading) 152:295-303.
589 28. Waltman WD, McDaniel LS, Gray BM, Briles DE. 1990. Variation in the molecular
590 weight of PspA (pneumococcal surface protein A) among Streptococcus
591 pneumoniae. Microbial Pathogenesis 8:61-69.
592 29. Mukerji R, Hendrickson C, Genschmer KR, Park S-S, Bouchet V, Goldstein R,
593 Lefkowitz EJ, Briles DE. 2018. The diversity of the proline-rich domain of
594 pneumococcal surface protein A (PspA): Potential relevance to a broad-spectrum
595 vaccine. Vaccine 36:6834-6843.
596 30. Roche H, Håkansson A, Hollingshead SK, Briles DE. 2003. Regions of
597 PspA/EF3296 Best Able To Elicit Protection against Streptococcus
598 pneumoniae in a Murine Infection Model. Infection and Immunity 71:1033-
599 1041.
600 31. Swiatlo E, Brooks-Walter A, Briles DE, McDaniel LS. 1997. Oligonucleotides
601 identify conserved and variable regions of pspA and pspA-like sequences of
602 Streptococcus pneumoniae. Gene 188:279-284.
603 32. Hollingshead SK, Becker R, Briles DE. 2000. Diversity of PspA: mosaic genes
604 and evidence for past recombination in *Streptococcus pneumoniae*. Infect Immun
605 68:5889-900.
606 33. Tu AH, Fulgham RL, McCrory MA, Briles DE, Szalai AJ. 1999. Pneumococcal
607 surface protein A inhibits complement activation by Streptococcus pneumoniae.
608 Infect Immun 67:4720-4.
609 34. Ren B, Szalai AJ, Hollingshead SK, Briles DE. 2004. Effects of PspA and
610 antibodies to PspA on activation and deposition of complement on the
611 pneumococcal surface. Infect Immun 72:114-22.
612 35. Mukerji R, Mirza S, Roche AM, Widener RW, Croney CM, Rhee DK, Weiser JN,
613 Szalai AJ, Briles DE. 2012. Pneumococcal surface protein A inhibits complement
614 deposition on the pneumococcal surface by competing with the binding of C-
615 reactive protein to cell-surface phosphocholine. J Immunol 189:5327-35.
616 36. Hammerschmidt S, Bethe G, Remane PH, Chhatwal GS. 1999. Identification of
617 pneumococcal surface protein A as a lactoferrin-binding protein of *Streptococcus*
618 *pneumoniae*. Infect Immun 67:1683-7.
619 37. Park SS, Gonzalez-Juarbe N, Martínez E, Hale JY, Lin YH, Huffines JT, Kruckow
620 KL, Briles DE, Orihuela CJ. 2021. Streptococcus pneumoniae Binds to Host
621 Lactate Dehydrogenase via PspA and PspC To Enhance Virulence. mBio 12.
622 38. Park SS, Gonzalez-Juarbe N, Riegler AN, Im H, Hale Y, Platt MP, Croney C,
623 Briles DE, Orihuela CJ. 2021. Streptococcus pneumoniae binds to host GAPDH

624 on dying lung epithelial cells worsening secondary infection following influenza.
625 Cell Rep 35:109267.
626 39. Martin SJ, Reutelingsperger CP, McGahon AJ, Rader JA, van Schie RC, LaFace
627 DM, Green DR. 1995. Early redistribution of plasma membrane
628 phosphatidylserine is a general feature of apoptosis regardless of the initiating
629 stimulus: inhibition by overexpression of Bcl-2 and Abl. J Exp Med 182:1545-56.
630 40. Gonzalez-Juarbe N, Riegler AN, Jureka AS, Gilley RP, Brand JD, Trombley JE,
631 Scott NR, Platt MP, Dube PH, Petit CM, Harrod KS, Orihuela CJ. 2020.
632 Influenza-Induced Oxidative Stress Sensitizes Lung Cells to Bacterial-Toxin-
633 Mediated Necroptosis. Cell Rep 32:108062.
634 41. Håkansson A, Roche H, Mirza S, McDaniel LS, Brooks-Walter A, Briles DE.
635 2001. Characterization of binding of human lactoferrin to pneumococcal surface
636 protein A. Infect Immun 69:3372-81.
637 42. Tiley KS, Ratcliffe H, Voysey M, Jefferies K, Sinclair G, Carr M, Colin-Jones R,
638 Smith D, Bowman J, Hart T, Kandasamy R, Hinds J, Gould K, Berbers G,
639 Tcherniaeva I, Robinson H, Plested E, Aley P, Snape MD. 2023.
640 Nasopharyngeal Carriage of Pneumococcus in Children in England up to 10
641 Years After 13-Valent Pneumococcal Conjugate Vaccine Introduction:
642 Persistence of Serotypes 3 and 19A and Emergence of 7C. The Journal of
643 Infectious Diseases 227:610-621.
644 43. Devine VT, Cleary DW, Jefferies JMC, Anderson R, Morris DE, Tuck AC,
645 Gladstone RA, O'Doherty G, Kuruparan P, Bentley SD, Faust SN, Clarke SC.
646 2017. The rise and fall of pneumococcal serotypes carried in the PCV era.
647 Vaccine 35:1293-1298.
648 44. Sanchez CJ, Shivshankar P, Stol K, Trakhtenbroit S, Sullam PM, Sauer K,
649 Hermans PWM, Orihuela CJ. 2010. The Pneumococcal Serine-Rich Repeat
650 Protein Is an Intra-Species Bacterial Adhesin That Promotes Bacterial
651 Aggregation In Vivo and in Biofilms. PLOS Pathogens 6:e1001044.
652 45. Marks LR, Parameswaran GI, Hakansson AP. 2012. Pneumococcal Interactions
653 with Epithelial Cells Are Crucial for Optimal Biofilm Formation and Colonization
654 In Vitro and In Vivo. Infection and Immunity 80:2744-2760.
655 46. Chao Y, Marks LR, Pettigrew MM, Hakansson AP. 2015. Streptococcus
656 pneumoniae biofilm formation and dispersion during colonization and disease.
657 Frontiers in Cellular and Infection Microbiology 4.
658 47. Lu L, Ma Y, Zhang J-R. 2006. Streptococcus pneumoniae Recruits Complement
659 Factor H through the Amino Terminus of CbpA*. Journal of Biological Chemistry
660 281:15464-15474.
661 48. Shivshankar P, Sanchez C, Rose LF, Orihuela CJ. 2009. The Streptococcus
662 pneumoniae adhesin PsrP binds to Keratin 10 on lung cells. Mol Microbiol
663 73:663-79.
664 49. Selva L, Ciruela P, Blanchette K, del Amo E, Pallares R, Orihuela CJ, Muñoz-
665 Almagro C. 2012. Prevalence and clonal distribution of pcpA, psrP and Pilus-1
666 among pediatric isolates of Streptococcus pneumoniae. PLoS One 7:e41587.
667 50. Muñoz-Elías EJ, Marcano J, Camilli A. 2008. Isolation of Streptococcus
668 pneumoniae biofilm mutants and their characterization during nasopharyngeal
669 colonization. Infect Immun 76:5049-61.

670 51. Potts M. 1994. Desiccation tolerance of prokaryotes. Microbiol Rev 58:755-805.
671 52. França MB, Panek AD, Eleutherio ECA. 2007. Oxidative stress and its effects
672 during dehydration. Comparative Biochemistry and Physiology Part A: Molecular
673 & Integrative Physiology 146:621-631.
674 53. Greffe VRG, Michiels J. 2020. Desiccation-induced cell damage in bacteria and
675 the relevance for inoculant production. Applied Microbiology and Biotechnology
676 104:3757-3770.
677 54. Lebre PH, De Maayer P, Cowan DA. 2017. Xerotolerant bacteria: surviving
678 through a dry spell. Nature Reviews Microbiology 15:285-296.
679 55. Brissac T, Martínez E, Kruckow KL, Riegler AN, Ganaie F, Im H, Bakshi S,
680 Arroyo-Diaz NM, Spencer BL, Saad JS, Nahm MH, Orihuela CJ. 2021. Capsule
681 Promotes Intracellular Survival and Vascular Endothelial Cell Translocation
682 during Invasive Pneumococcal Disease. mBio 12:e02516-21.
683 56. Kramer A, Schwebke I, Kampf G. 2006. How long do nosocomial pathogens
684 persist on inanimate surfaces? A systematic review. BMC Infect Dis 6:130.
685 57. (ed). 1984. Microbial Survival in the Environment. Springer-Verlab Berlin,
686 Accessed
687 58. Masson PL, Heremans JF, Schonne E. 1969. Lactoferrin, an iron-binding protein
688 in neutrophilic leukocytes. J Exp Med 130:643-58.
689 59. Conneely OM. 2001. Antiinflammatory Activities of Lactoferrin. Journal of the
690 American College of Nutrition 20:389S-395S.
691 60. Rawat P, Kumar S, Sheokand N, Raje CI, Raje M. 2012. The multifunctional
692 glycolytic protein glyceraldehyde-3-phosphate dehydrogenase (GAPDH) is a
693 novel macrophage lactoferrin receptor. Biochem Cell Biol 90:329-38.
694 61. Chauhan AS, Rawat P, Malhotra H, Sheokand N, Kumar M, Patidar A,
695 Chaudhary S, Jakhar P, Raje CI, Raje M. 2015. Secreted multifunctional
696 Glyceraldehyde-3-phosphate dehydrogenase sequesters lactoferrin and iron into
697 cells via a non-canonical pathway. Sci Rep 5:18465.
698 62. Jenkins JL, Tanner JJ. 2006. High-resolution structure of human D-
699 glyceraldehyde-3-phosphate dehydrogenase. Acta Crystallogr D Biol Crystallogr
700 62:290-301.
701 63. Lanie JA, Ng WL, Kazmierczak KM, Andrzejewski TM, Davidsen TM, Wayne KJ,
702 Tettelin H, Glass JI, Winkler ME. 2007. Genome sequence of Avery's virulent
703 serotype 2 strain D39 of Streptococcus pneumoniae and comparison with that of
704 unencapsulated laboratory strain R6. J Bacteriol 189:38-51.
705

706

707

708

709

710

711 **FIG 1** GAPDH and LF bind to *Spn* in a PspA-dependent manner. (A) Structure of WU2
712 PspA highlighting the α-helix region in purple and the overlapping binding regions of
713 GAPDH (red line) and lactoferrin (LF) (blue line). *Spn* strains (B) WU2 (serotype 3), (C)
714 D39 (serotype 2), (D) TIGR4 (serotype 4), (E) EF3030 (serotype 19F), and their
715 corresponding Δ*pspA* mutants were incubated with FITC-labeled mammalian
716 (m)GAPDH or LF (10 µg/mL) and binding affinity was measured via flow cytometry. (F)
717 Mean fluorescence intensity analysis of FITC-labeled mGAPDH or LF. N=4 with the
718 standard deviation (SD) shown. **** = $p \leq 0.0001$.
719
720 **FIG 2** *Spn* aggregates form *in vivo* in a PspA-dependent manner enhancing
721 colonization. 9-week-old C57BL/6J female mice were intranasally inoculated with ~10^6
722 CFU/mL of WU2 (~6.90 x 10^6 CFU/mL) or WU2Δ*pspA* (~7.60 x 10^6 CFU/mL). (A)
723 Bacterial burden was determined 48 hours post-inoculation (hpi) by colony forming units
724 (CFUs) obtained from nasal washes with saline. N=10 per group and the median with
725 95% confidence interval is shown. Limit of detection (LOD)=10^2 CFU/mL. Not detected
726 (ND)= 10^1 CFU/mL. (B) WU2 aggregate stained with SYTO 9 (green) and propidium
727 iodide (red) collected from nasal wash at 60X magnification under oil immersion and
728 aggregate from mouse inoculated with WU2Δ*pspA* (scale bar=20 µm). (C)
729 Quantification of aggregate size from nasal wash based on live bacteria from the ten
730 largest aggregates (see methods for more detail). N=6 per group with the standard
731 deviation (SD) shown. (D) Total aggregates quantified from nasal washes based on size
732 distribution. (E) Immunoblot of combined nasal wash from uncolonized (n=4), WU2-

733 inoculated (n=5), and WU2Δ*pspA*-inoculated (n=5) mice probed with mouse α-GAPDH
734 (1:200) and IgG-HRP (1:10000). * = $p \leq 0.0332$; ** = $p \leq 0.002$.
735
736 **FIG 3** PspA confers a protective capability to *Spn* against desiccation ex vivo. 9-week-
737 old C57BL/6J female mice were intranasally inoculated with ~10^6 CFU/mL of WU2
738 (~7.40 x 10^6 CFU/mL) or WU2Δ*pspA* (~8.30 x 10^6 CFU/mL), as previously described.
739 Nasal wash elutes were plated onto glass slides and allowed to dry out. Bacteria were
740 rehydrated and survival was enumerated after 24-, 48-, and 72-hours. The number of
741 recoverable bacteria per treatment after 24-, 48-, and 72-hours is shown with the Chi^2 p-
742 value calculated below the graphs. Starting bacterial burden from nasal lavage of WU2
743 (~4.50 x 10^4 CFU/mL) and WU2Δ*pspA* (~3.80 x 10^4 CFU/mL) colonized mice. N=10 per
744 group and the median with a 95% confidence interval is shown. LOD=10^0 % survival.
745 ND=10^{-1} % survival. * = $p \leq 0.0332$.
746
747 **FIG 4** *Spn* remains infectious after desiccation in a PspA-dependent manner. 9-week-
748 old C57BL/6J female mice were intranasally inoculated with ~10^6 CFU/mL of WU2 (~3 x
749 10^6 CFU/mL) or WU2Δ*pspA* (~4.2 x 10^6 CFU/mL), as previously described. After 48
750 hours, nasal wash elutes were plated onto glass slides and allowed to dry out. After 48
751 hours of desiccation, nasal elutes were rehydrated and inoculated intranasally into
752 naïve 6-week-old C57BL/6J female mice. Bacterial burden was determined 48 hpi by
753 CFUs obtained from nasal washes with saline. N=12 per group and the median with a
754 95% confidence interval is shown. LOD=10^2 CFU/mL. ND= 10^1 CFU/mL. ** = $p \leq 0.002$.

755 **FIG 5** *Spn* forms PspA-dependent aggregates in vitro that protect against desiccation.
756 (A) WU2 and WU2Δ*pspA* were incubated with mGAPDH, LF, or with mGAPDH and LF
757 (10 µg/mL) and plated onto glass slides and allowed to dry for 24-, 48-, and 72-hours.
758 Bacterial survival was enumerated by CFUs based on T_0 survival (~3.0 x 10^6 CFU/mL).
759 N=24-29 with the standard deviation (SD) shown. LOD=10^{-3} % survival. ND=3 x 10^{-4} %
760 survival. (B) High resolution image of WU2 pneumococci stained with SYTO 9 (green)
761 and propidium iodide (red) and fixed with 4% paraformaldehyde and Fluoromount™
762 (see methods for more details). WU2 shown when incubated in solution with mGAPDH,
763 LF, or with mGAPDH and LF (10 µg/mL). All images captured at 60X magnification
764 under oil immersion with a 20 µm scale bar (see methods for more details). (C) Mean
765 cluster size of the five largest clusters per treatment (10 µg/mL) quantified from live
766 bacteria (see methods for more details). N=3 with the standard deviation (SD) shown.
767 *** = $p \leq 0.0002$; **** = $p \leq 0.0001$.
768
769 **FIG 6** PspA-GAPDH-LF form a multimeric complex. (A) WU2 was co-incubated with
770 FITC-labeled mGAPDH and Alexa 647-labeled LF and binding affinity for both proteins
771 to PspA was measured via flow cytometry. (B) The two histograms represent the
772 individual binding affinities for mGAPDH and LF with and without the addition of the
773 other protein. (C) Surface plasmon resonance (SPR) plot of the association and
774 complex formation of GAPDH and LF to rPspA amine-coupled to a sensor chip. (D)
775 SPR plot of the disassociation of the PspA-GAPDH-LF complex. Inset image is the
776 stability constant during disassociation. (E) The disassociation rate constant (Kd) of
777 PspA and LF.

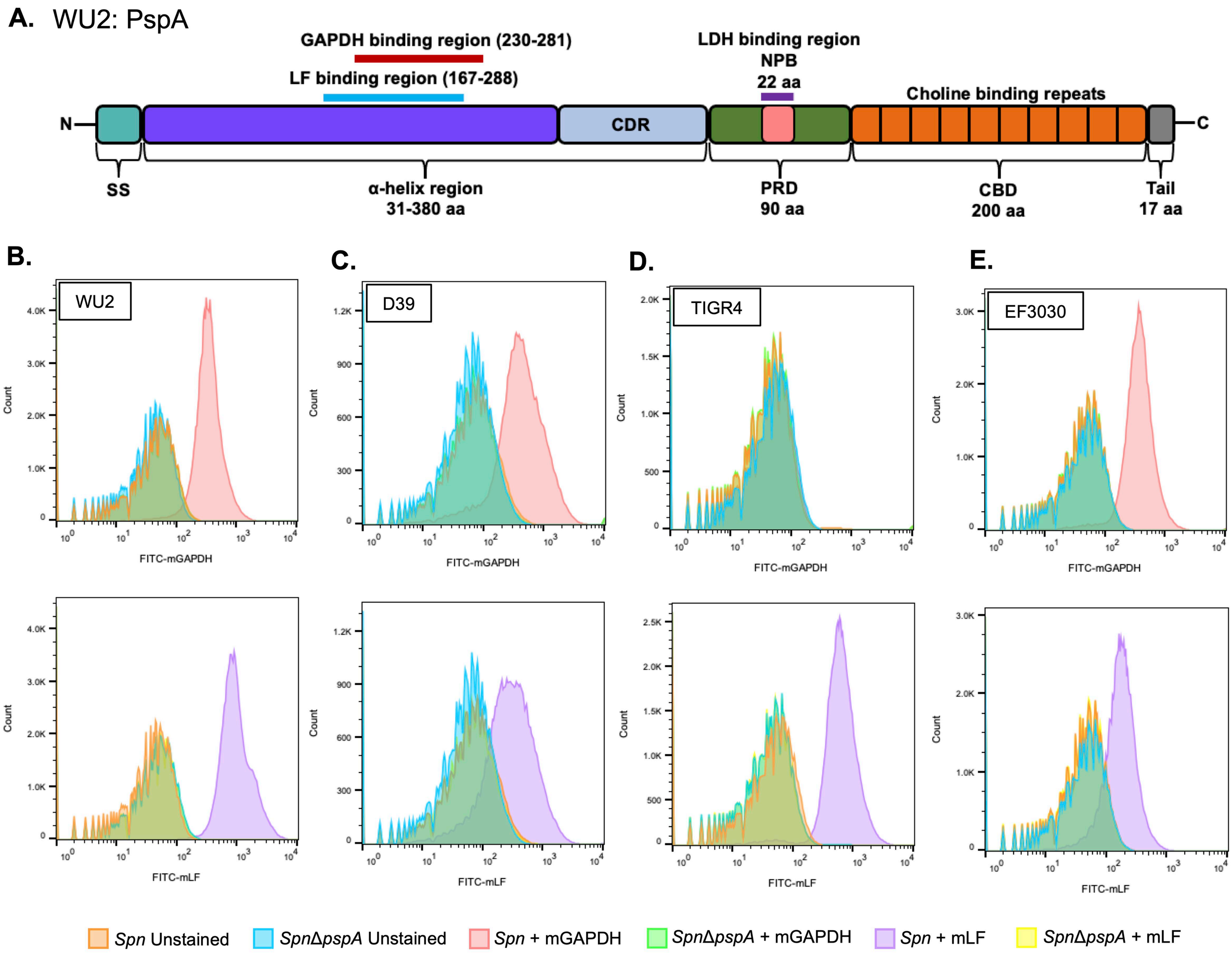
A. WU2: PspA
GAPDH binding region (230-281)
LF binding region (167-288)
LDH binding region
NPB
22 aa
Choline binding repeats
N
CDR
C
SS
α-helix region
31-380 aa
PRD
90 aa
CBD
200 aa
Tail
17 aa
B.
WU2
C.
D39
D.
TIGR4
E.
EF3030
Count
FITC-mGAPDH
FITC-mLF
Spn Unstained
SpnΔpspA Unstained
Spn + mGAPDH
SpnΔpspA + mGAPDH
Spn + mLF
SpnΔpspA + mLF

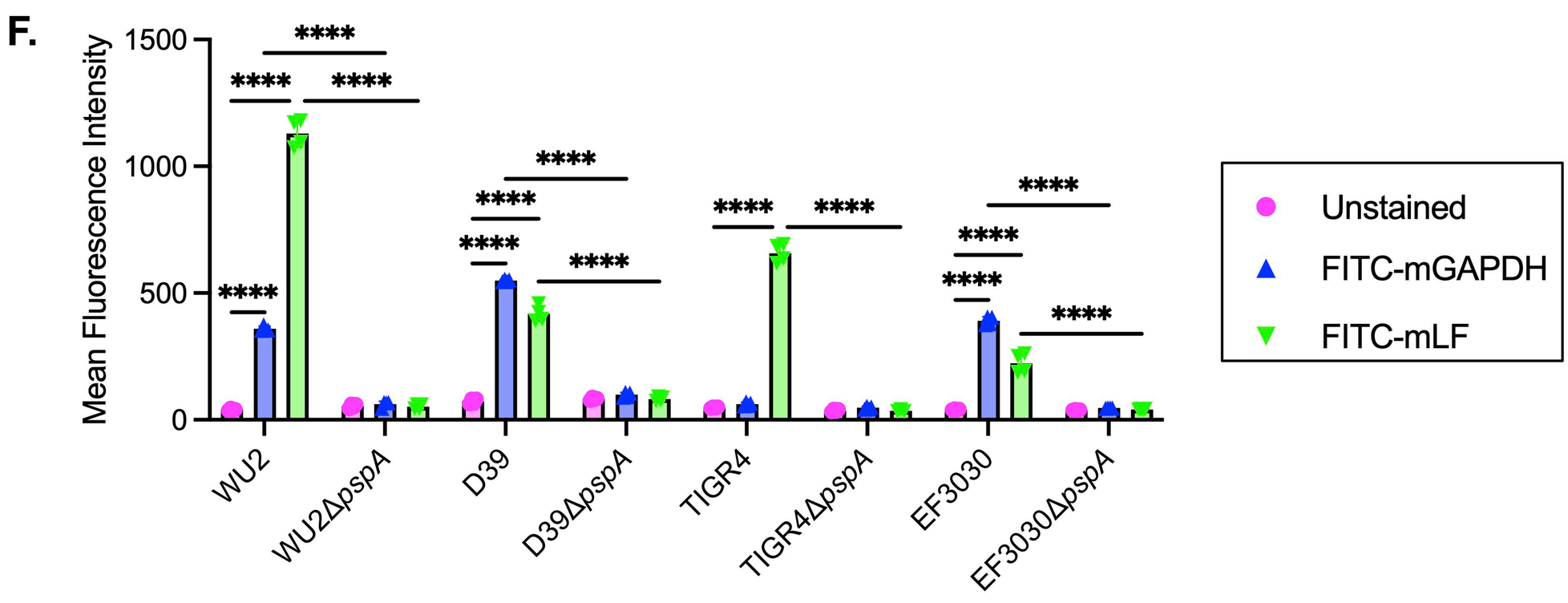
F.
Mean Fluorescence Intensity
1500
1000
500
0
****
WU2
WU2ΔpspA
D39
D39ΔpspA
TIGR4
TIGR4ΔpspA
EF3030
EF3030ΔpspA
Unstained
FITC-mGAPDH
FITC-mLF

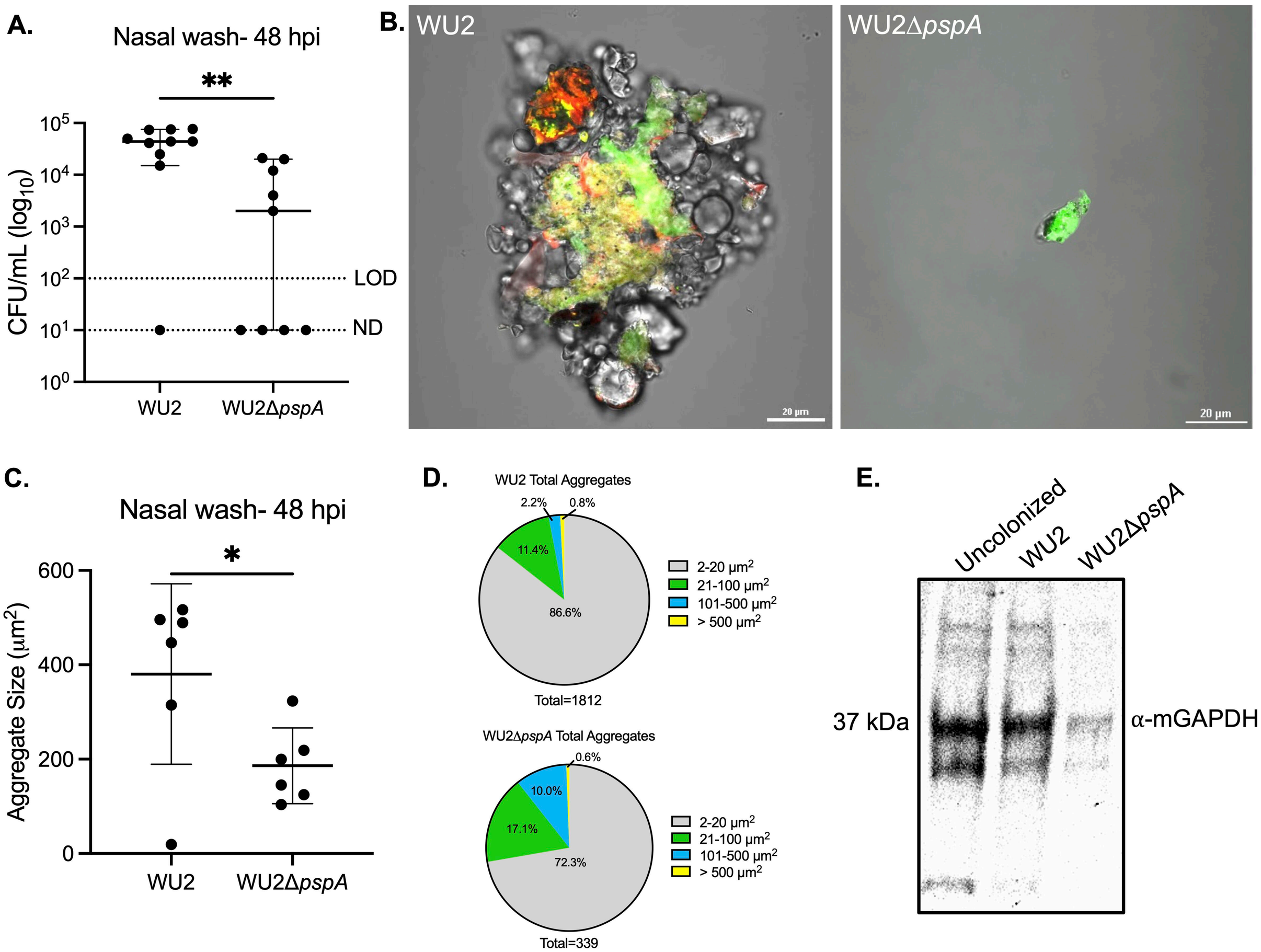
A.
Nasal wash- 48 hpi
**
CFU/mL (log10)
10^5
10^4
10^3
10^2
10^1
10^0
LOD
ND
WU2
WU2ΔpspA
B.
WU2
WU2ΔpspA
20 µm
20 µm
C.
Nasal wash- 48 hpi
*
Aggregate Size (µm2)
600
400
200
0
WU2
WU2ΔpspA
D.
WU2 Total Aggregates
2.2%
0.8%
11.4%
86.6%
Total=1812
2-20 µm2
21-100 µm2
101-500 µm2
> 500 µm2
WU2ΔpspA Total Aggregates
0.6%
10.0%
17.1%
72.3%
Total=339
2-20 µm2
21-100 µm2
101-500 µm2
> 500 µm2
E.
Uncolonized
WU2
WU2ΔpspA
37 kDa
α-mGAPDH

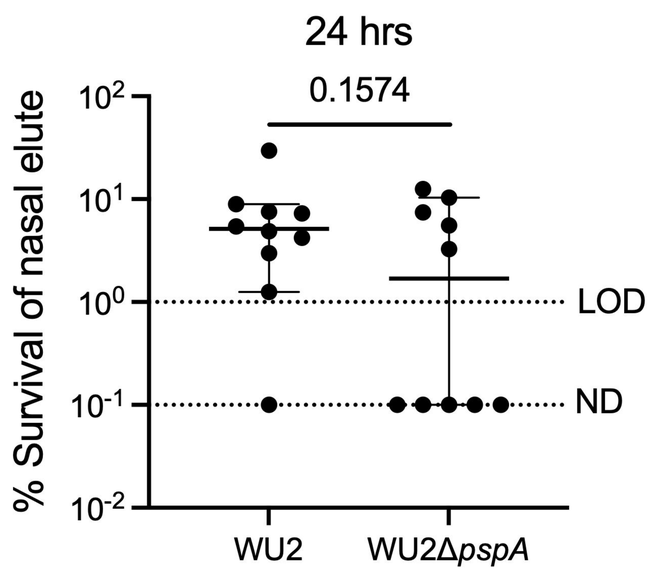

	WU2	WU2Δ*pspA*	
# Recovered:	n=9	n=5	p = 0.0501
# Unrecoverable:	n=1	n=5	

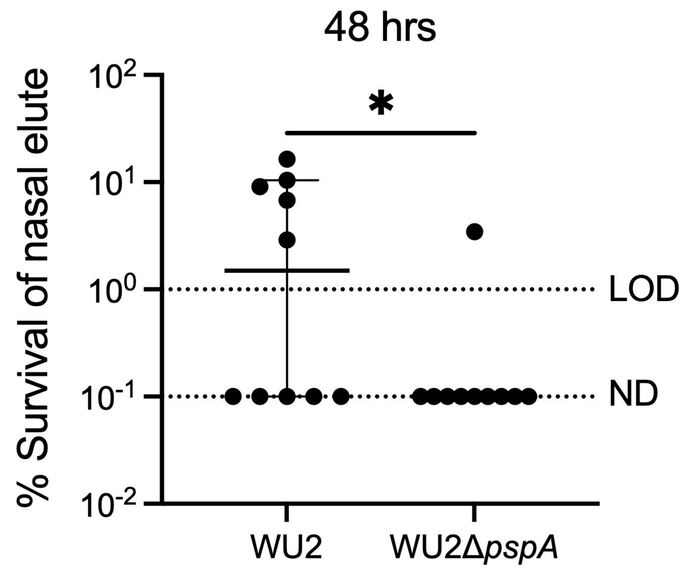

	WU2	WU2Δ*pspA*	
# Recovered:	n=5	n=1	p = 0.0382
# Unrecoverable:	n=5	n=9	

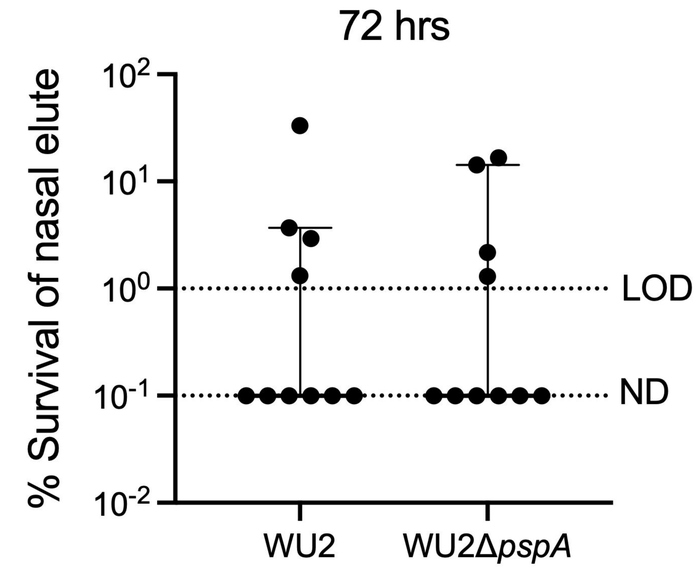

	WU2	WU2Δ*pspA*	
# Recovered:	n=4	n=4	p = 1.0
# Unrecoverable:	n=6	n=6	

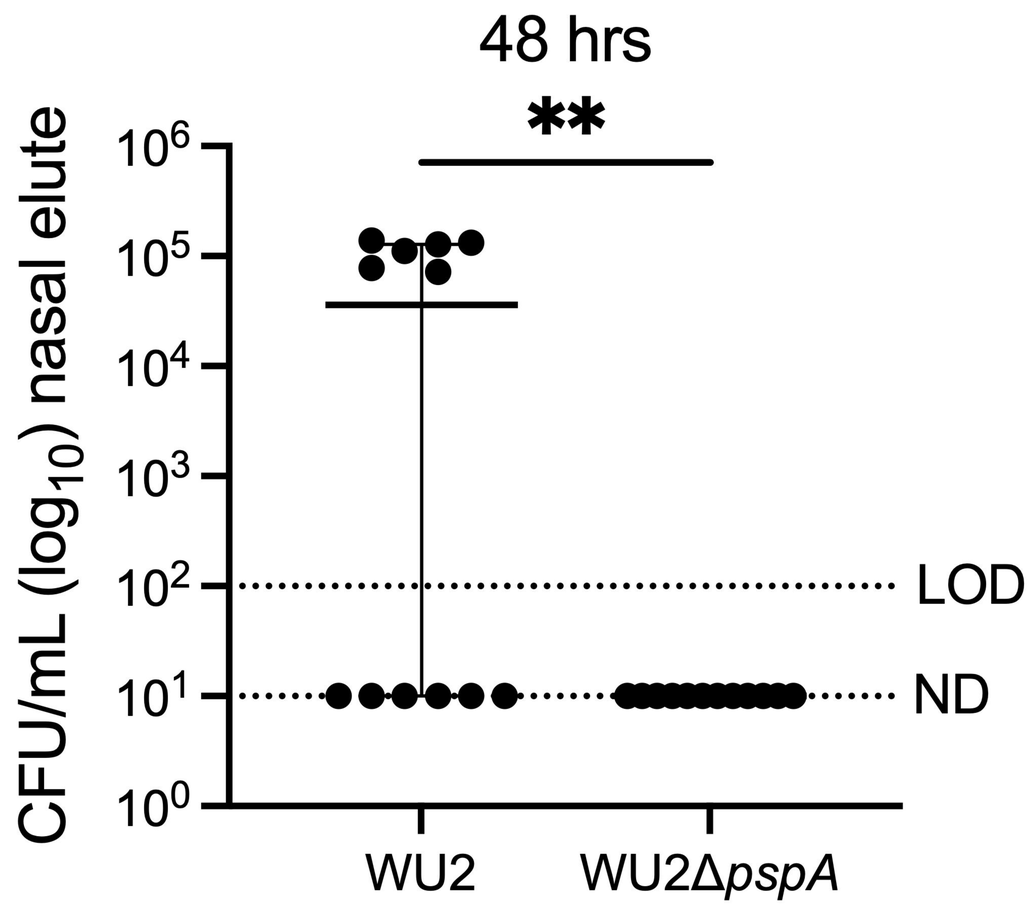
48 hrs
**
CFU/mL (log10) nasal elute
10^6
10^5
10^4
10^3
10^2
10^1
10^0
LOD
ND
WU2
WU2ΔpspA

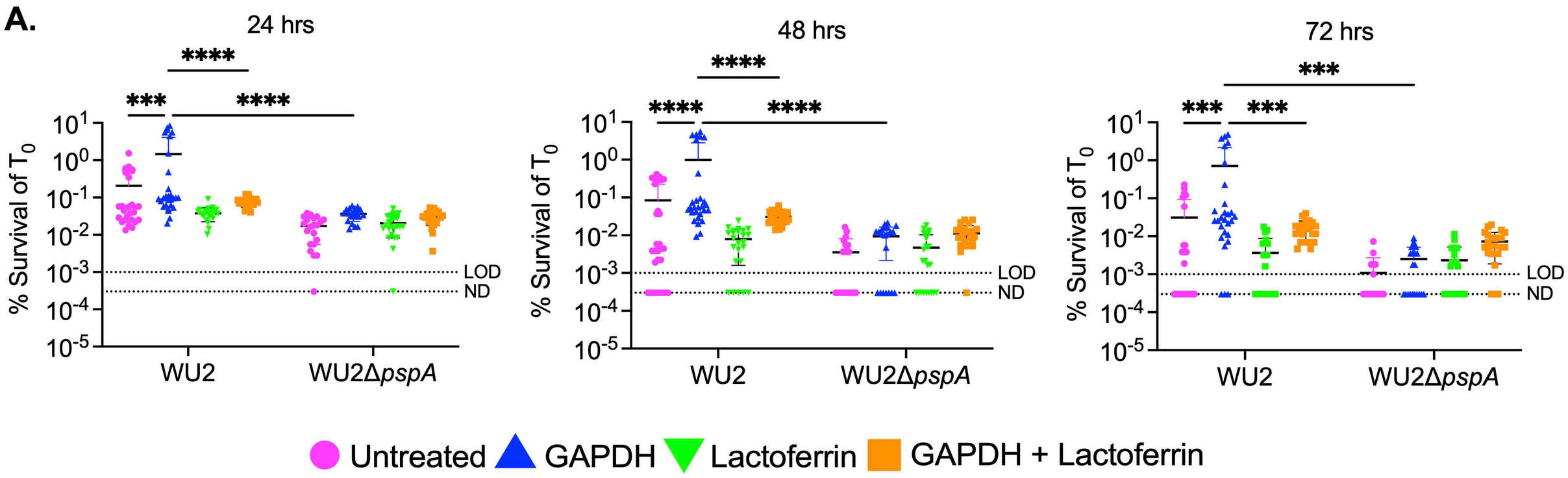
A.
24 hrs
48 hrs
72 hrs
% Survival of T0
LOD
ND
WU2
WU2ΔpspA
Untreated
GAPDH
Lactoferrin
GAPDH + Lactoferrin

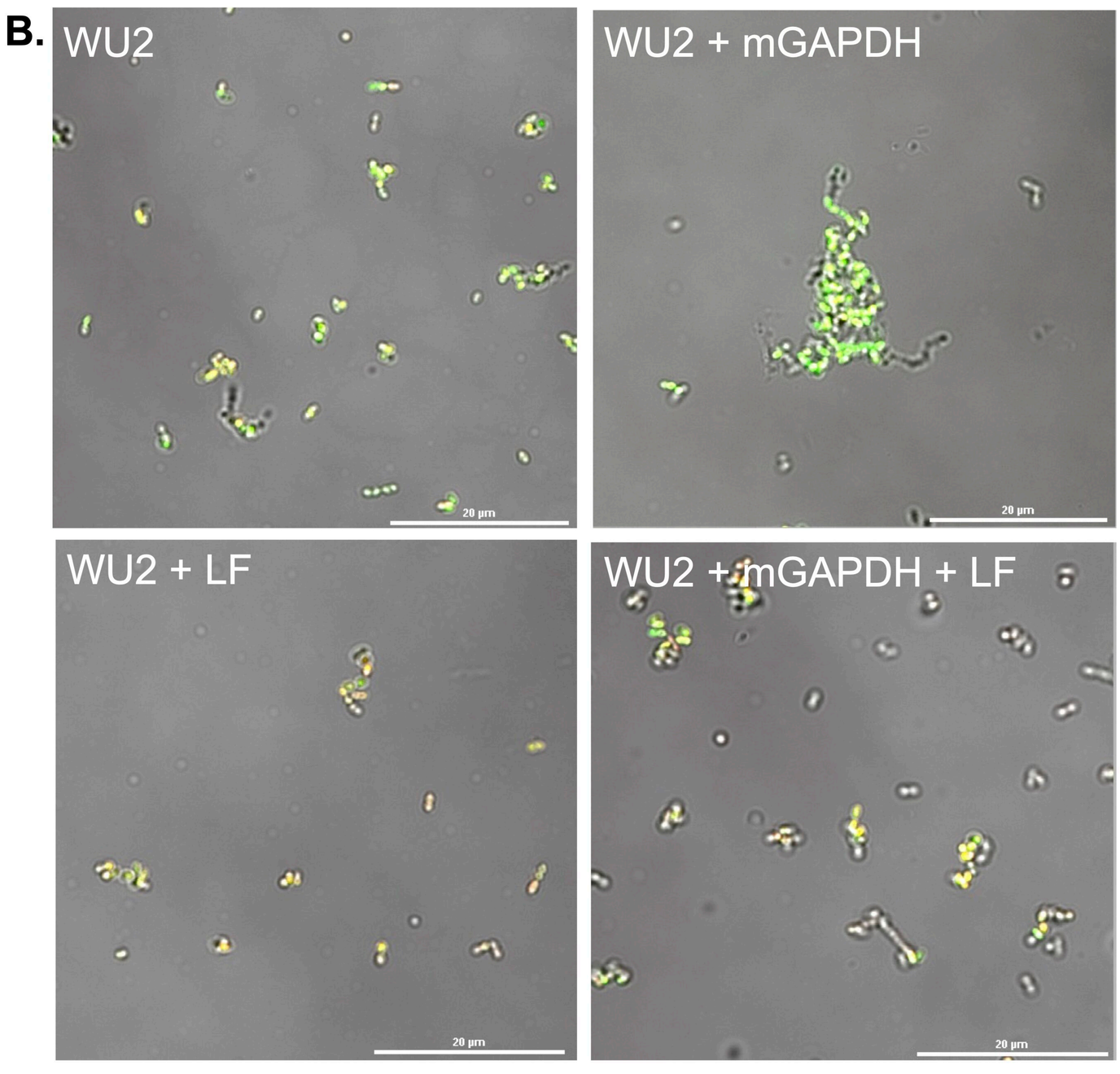
B.
WU2
WU2 + mGAPDH
WU2 + LF
WU2 + mGAPDH + LF
20 µm

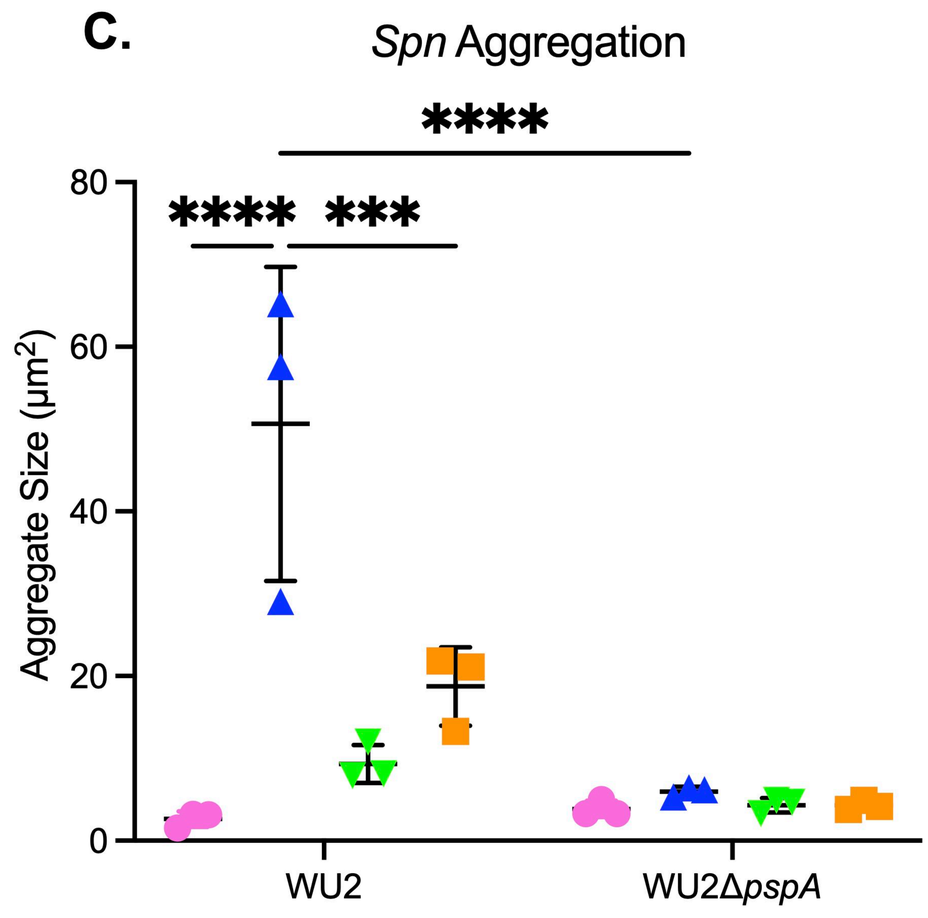
C.
Spn Aggregation
Aggregate Size (µm2)
WU2
WU2ΔpspA

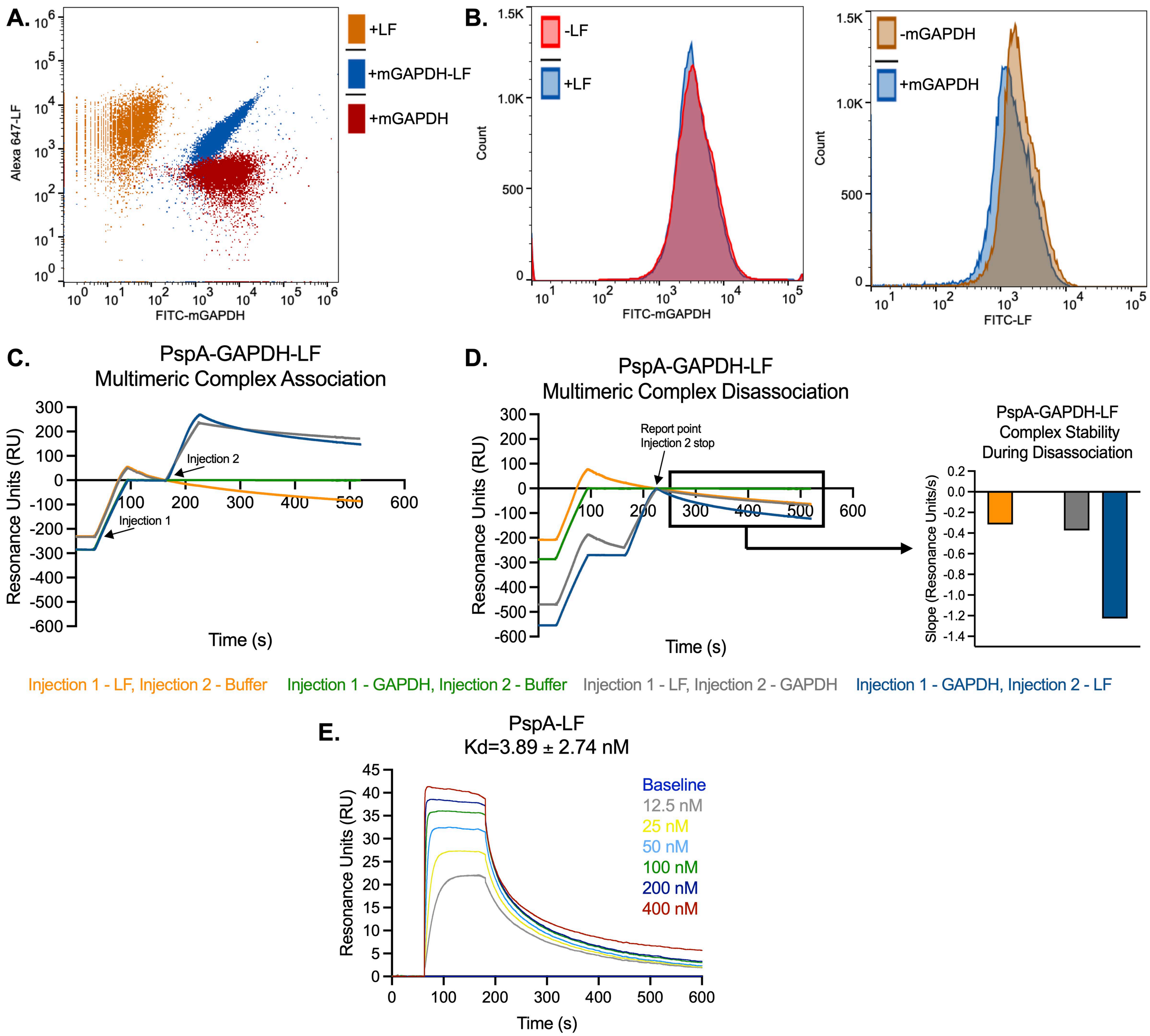
A.
Alexa 647-LF
FITC-mGAPDH
+LF
+mGAPDH-LF
+mGAPDH
B.
Count
FITC-mGAPDH
-LF
+LF
FITC-LF
-mGAPDH
+mGAPDH
C.
PspA-GAPDH-LF
Multimeric Complex Association
Resonance Units (RU)
Time (s)
Injection 1
Injection 2
D.
PspA-GAPDH-LF
Multimeric Complex Disassociation
Report point
Injection 2 stop
PspA-GAPDH-LF
Complex Stability
During Disassociation
Slope (Resonance Units/s)
Injection 1 - LF, Injection 2 - Buffer
Injection 1 - GAPDH, Injection 2 - Buffer
Injection 1 - LF, Injection 2 - GAPDH
Injection 1 - GAPDH, Injection 2 - LF
E.
PspA-LF
Kd=3.89 ± 2.74 nM
Baseline
12.5 nM
25 nM
50 nM
100 nM
200 nM
400 nM