A neural mechanism for learning from delayed postingestive feedback

Christopher A. Zimmerman[1], Alejandro Pan-Vazquez[1], Bichan Wu[1], Emma F. Keppler[1], Eartha Mae Guthman[1], Robert N. Fetcho[1], Scott S. Bolkan[1], Brenna McMannon[1], Junuk Lee[1], Austin T. Hoag[1], Laura A. Lynch[1], Sanjeev N. Janarthanan[1], Juan F. López Luna[1], Adrian G. Bondy[1], Annegret L. Falkner[1], Samuel S.-H. Wang[1], Ilana B. Witten[1]

[1]Princeton Neuroscience Institute, Princeton University, Princeton, NJ, USA

Abstract

Animals learn the value of foods based on their postingestive effects and thereby develop aversions to foods that are toxic[1–6] and preferences to those that are nutritious[7–14]. However, it remains unclear how the brain is able to assign credit to flavors experienced during a meal with postingestive feedback signals that can arise after a substantial delay. Here, we reveal an unexpected role for postingestive reactivation of neural flavor representations in this temporal credit assignment process. To begin, we leverage the fact that mice learn to associate novel[15–18], but not familiar, flavors with delayed gastric malaise signals to investigate how the brain represents flavors that support aversive postingestive learning. Surveying cellular resolution brainwide activation patterns reveals that a network of amygdala regions is unique in being preferentially activated by novel flavors across every stage of the learning process: the initial meal, delayed malaise, and memory retrieval. By combining high-density recordings in the amygdala with optogenetic stimulation of genetically defined hindbrain malaise cells, we find that postingestive malaise signals potently and specifically reactivate amygdalar novel flavor representations from a recent meal. The degree of malaise-driven reactivation of individual neurons predicts strengthening of flavor responses upon memory retrieval, leading to stabilization of the population-level representation of the recently consumed flavor. In contrast, meals without postingestive consequences degrade neural flavor representations as flavors become familiar and safe. Thus, our findings demonstrate that interoceptive reactivation of amygdalar flavor representations provides a neural mechanism to resolve the temporal credit assignment problem inherent to postingestive learning.

Introduction

Postingestive feedback signals arise from the gut as food is digested and absorbed, and animals are able to associate this feedback with flavors experienced during a meal minutes or hours earlier[1–14]. This learning process is essential for survival — nutritious foods are valuable, while poisonous foods can be deadly — but it remains unknown how the brain is able to associate a stimulus (flavor) with a delayed reinforcement signal (postingestive feedback from the gut) that can arrive much later.

Conditioned taste aversion (CTA) offers a classic example of this credit assignment problem. Humans[3] and other animals[1,2] develop CTAs when they experience symptoms of food poisoning (visceral malaise, nausea, diarrhea), which produces a long-lasting aversion to the potentially poisonous food. Remarkably, animals can develop a CTA to novel foods after a single pairing (that is, one-shot learning) even with meal-to-malaise delays of several hours[19–21].

Previous work on CTA has focused on two primary anatomical pathways. The first begins in the mouth and sends taste signals to the gustatory insular cortex[22–27], which then transmits this signal to the basolateral amygdala (BLA)[28–34]. The second begins in the gut and sends malaise signals to a genetically defined population of glutamatergic neurons in the hindbrain parabrachial nucleus (CGRP, calcitonin gene-related peptide, neurons)[4,35–37] that then project to the central amygdala (CEA) and bed nucleus of the stria terminalis (BST). However, it remains unclear where and how temporally separated taste and malaise signals ultimately converge in the brain to support learning.

Novel but not familiar flavors support one-shot CTA learning

To gain insight into this longstanding question, we leveraged the fact that novel flavors support CTA after a single pairing with malaise (one-shot learning), whereas familiar flavors that are already known to be safe do not[15–18]. Mice consumed a palatable flavor (sweetened grape Kool-Aid) that was either novel (no prior exposure before conditioning) or familiar (four daily pre-exposures before conditioning) followed, after a 30-min delay, by injection of the emetic drug lithium chloride (LiCl) to induce visceral malaise[21]. We then assessed learning two days later with a two-bottle memory retrieval test (Fig. 1a). Consistent with previous work[15–18], mice for which the malaise-paired flavor was novel developed a strong and stable aversion, whereas mice for which the same flavor was familiar continued to prefer the flavor to water even after the pairing with malaise (Fig. 1b).

Brainwide Fos imaging uncovers brain regions activated by novel or familiar flavors

Using this paradigm, we compared brainwide activation in response to the same flavor when it was novel versus familiar, in order to determine where novel flavors that support learning are represented and where this representation converges with postingestive malaise signals. After each stage of CTA learning (consumption, malaise, retrieval), we cleared animals' brains using iDISCO+[38,39], immunolabeled the immediate early gene Fos as a proxy for neural activation, and acquired high-resolution and high-signal-to-noise whole-brain light sheet imaging volumes (~2-μm isotropic resolution). We employed an automated deep learning-assisted cell detection pipeline (see Methods for details; 258,555 ± 14,421 Fos^+ neurons/animal across all experiments; mean ± s.e.m.) and registered the location of each Fos^+ neuron to the Allen Common Coordinate Framework (CCF)[40] for downstream analysis (Fig. 1c).

We initially investigated the first stage of the CTA paradigm: consumption of flavored water (Fig. 1d). We observed striking differences in the brainwide activation patterns of mice that consumed novel versus familiar flavors, despite the fact that each group had precisely the same sensory experience during Fos induction (Fig. 1e,f; Extended Data Fig. 1a,b; Extended Data Table 1; interactive visualization at https://www.brainsharer.org/ng/?id=872, left column). Novel flavors that support learning preferentially

activated a set of sensory and amygdala structures (for example, CEA, BLA, insular cortex, and piriform cortex; Fig. 1e). These observations are consistent with previous anatomically targeted Fos studies[41–43] and with loss-of-function experiments[24,28,31,32] that demonstrated a causal role for many of these regions in CTA. In contrast, a familiar flavor that animals had previously learned was safe primarily engaged a network of limbic regions (for example, lateral septum (LS), ventral hippocampus, prefrontal cortex, and nucleus accumbens; Fig. 1f). Unlike the novel flavor-activated regions, most of these regions had not previously been implicated in CTA. The LS showed the strongest familiar flavor-dependent activation, and chemogenetic activation of this region during consumption was sufficient to block CTA learning (Extended Data Fig. 2a–c), thus validating the ability of our brainwide imaging to identify new regions that contribute to CTA.

An amygdala network preferentially responds to novel flavors across every stage of learning

We next investigated how the brainwide activation patterns elicited by the novel versus familiar flavor change during postingestive malaise and, days later, memory retrieval (Fig. 2a; interactive visualization at https://www.brainsharer.org/ng/?id=872, middle and right columns). We reasoned that preferential novel flavor activation at these timepoints, respectively, may reveal where flavor and malaise signals converge to support CTA learning, and where the CTA memory is stored and recalled. To accurately estimate the contribution of flavor novelty and experimental timepoint to neural activation in each brain region, we applied a generalized linear mixed model (GLMM) that accounts for variation associated with different technical batches and with sex (Fig. 2b; Extended Data Table 1; see Methods for full description).

While novel and familiar flavors preferentially activated an equal fraction of brain regions during consumption (Fig. 1e,f), postingestive malaise triggered a brainwide shift towards activation by the novel flavor (Fig. 2c; Extended Data Fig. 3a–c). This shift towards representing the novel flavor persisted when the memory was retrieved days later (Fig. 2c; Extended Data Fig. 3a–c). To investigate which brain regions contributed to this effect, we performed hierarchical clustering on weights from the GLMM of novel versus familiar flavor activation across experimental timepoints (Fig. 2d; Extended Data Fig. 3d–n).

This analysis uncovered a network of amygdala regions (cluster 1) that was activated by novel flavors at every stage of learning (Fig. 2e,f; see Extended Data Fig. 4a-d for correlation analyses within and across clusters), most strikingly in the CEA (Fig. 2g). This discovery is exciting for two reasons. First, the fact that the representation of a novel flavor formed during the initial consumption is still present 30 minutes later during postingestive malaise implies that this network is a site for the convergence of flavor and malaise signals. Second, the observation that this novel flavor representation persists upon memory retrieval suggests that the same network may also be a site of storage and recall.

CGRP neurons mediate the effects of postingestive malaise on amygdala novel flavor activation

The idea that the amygdala could be a critical node for convergence of the flavor representation and malaise signal is further supported by prior work establishing the amygdala as a site of associative learning[44–54], as well as by the discovery of brainstem neurons that convey visceral malaise to the amygdala: parabrachial CGRP neurons[4,37,55] (Fig. 3a). Indeed, LiCl treatment activates CGRP neurons[56] (Fig. 3b), these cells formed dense[56–58] monosynaptic (Fig. 3c; latency: 5.9 ± 0.3 ms; mean ± s.e.m.) connections in CEA, and CGRP neuron stimulation broadly activates neurons throughout the amygdala network in vivo (Extended Data Fig. 5a–f). Moreover, delayed CGRP neuron stimulation, like LiCl-induced malaise, was sufficient to condition an aversion to a novel but not familiar flavor (Fig. 3d).

Given these similarities between LiCl-induced malaise and CGRP neuron stimulation, we sought to determine if postingestive stimulation of these cells recapitulates the brainwide and amygdala-specific effects of malaise on neural activation (Fig. 3e). Indeed, postingestive CGRP neuron stimulation

produced strikingly similar levels of overall neural activation (Fos^+ cell counts in individual brain regions) across the entire brain when compared to LiCl-induced malaise (Fig. 3f; Extended Data Fig. 6c,e). Similar to LiCl-induced malaise, CGRP neuron stimulation also elicited stronger activation of the amygdala network when preceded by novel, rather than familiar, flavor consumption (Fig. 3g,h; Extended Data Fig. 6d,f). This effect was especially prominent in the CEA (Fig. 3i), and was not observed in brain regions outside of the amygdala network (Fig. 3g; Extended Data Fig. 6d). Thus, CGRP neurons mediate the effects of malaise on brainwide and amygdala-specific neural activation.

Postingestive CGRP activity specifically reactivates novel flavor-coding neurons in the amygdala

While our brainwide Fos measurements point to the amygdala network as a unique site for the convergence of flavor representation and malaise signals, these measurements do not resolve how these temporally separated signals are integrated at the single-cell level (Fig. 4a). One possibility is that individual novel flavor-coding neurons may be persistently activated long after a meal in a manner that provides passive overlap with delayed CGRP neuron malaise signals (Hypothesis 1 in Fig. 4a). Alternatively, CGRP signals may specifically reactivate novel flavor-coding neurons (Hypothesis 2 in Fig. 4a). Another possibility is that CGRP signals may activate a separate population of amygdala neurons that subsequently becomes incorporated into the novel flavor representation during memory consolidation (Hypothesis 3 in Fig. 4a). Testing these hypotheses requires tracking the activity of the same neurons across the stages of learning.

Therefore, to distinguish between these possibilities, we performed high density recordings from individual neurons in CEA — the core node in our amygdala network (Figs. 1–3) — during consumption, subsequent malaise, and memory retrieval. Recordings were performed with chronically implanted four-shank Neuropixels 2.0 probes[59,60] and postingestive malaise was induced with optogenetic CGRP neuron stimulation to enable precise temporal control of malaise signals (Fig. 4b; Extended Data Fig. 7a). Reconstruction of individual shank trajectories confirmed that we were able to precisely target CEA (Fig. 4c; Extended Data Fig. 7b–d; 138 ± 30 CEA neurons/animal; mean ± s.e.m.). We initially trained mice to consume water at an equal rate from two port locations (Extended Data Fig. 8a; see Methods). On conditioning day, we replaced one location with a novel flavor, while water remained in the other as an internal control. Immediately after the consumption period ended, mice were transferred to a distinct second context to ensure that any neural correlates of flavor consumption that we might subsequently observe were not due to features of the original context where consumption occurred. After a 30-min delay period in this second context, the mice received 45 min of intermittent CGRP neuron stimulation.

During consumption, 34% of CEA neurons were significantly activated by the novel flavor, compared to only 11% for water (Fig. 4d; Extended Data Fig. 8b) and, in a separate experiment described later, 17% for a familiar flavor. These observations are consistent with our Fos data at the consumption timepoint (Fig. 1e). Almost all CEA neurons, including novel flavor-coding neurons, were significantly less active after consumption ended (Fig. 4d,e), which suggests that persistent activation (Hypothesis 1; Fig. 4a) is not the mechanism that the amygdala network uses to associate flavors with delayed malaise signals.

We next investigated how delayed CGRP neuron stimulation impacted CEA neuron activity. Remarkably, CGRP neuron stimulation potently and specifically reactivated novel flavor-coding CEA neurons, with only limited effects on water-coding and non-selective neurons (Fig. 4d,e; consistent only with Hypothesis 2; Fig. 4a). This reactivation was precisely time-locked to individual bouts of CGRP neuron stimulation (Fig. 4f), which suggests that it is directly driven by the release of glutamate from CGRP inputs[56,57] (Fig. 3c; Extended Data Fig. 5c) rather than by a slow change in affective or physiological internal state. Consistent with these findings, LiCl-induced malaise in a separate cohort of mice (rather than CGRP neuron stimulation) also preferentially reactivated novel flavor-coding CEA neurons (Extended Data Fig. 9a–c). Together, these observations suggest that neurons encoding a recently consumed novel flavor in CEA are specifically reactivated by delayed malaise signals, providing a potential mechanism for temporal credit assignment during CTA learning (Hypothesis 2; Fig. 4a).

Postingestive CGRP activity specifically reactivates population-level novel flavor representations in the amygdala

Population-level analyses corroborated the conclusion that CGRP neuron activation after consumption preferentially reactivates the neural representation of the recently consumed novel flavor. First, we trained a multinomial logistic regression decoder using population activity during the consumption period to discriminate novel flavor or water consumption from baseline activity (Fig. 4g; Extended Data Fig. 8c,d). Cross-validated decoding accuracy was nearly perfect (Extended Data Fig. 8e). We then evaluated this decoder using population activity during the delay and CGRP neuron stimulation periods, and investigated the probability of decoding the novel flavor or water representation on a moment-by-moment basis (decoder output, P(novel flavor|population activity)). Strikingly, this decoding analysis showed that individual bouts of CGRP neuron stimulation reliably reactivated population-level novel flavor representations (Fig. 4g–i). In contrast, water representations were rarely reactivated by CGRP neuron stimulation (Fig. 4g–i).

We next compared population activity trajectories during consumption and during CGRP neuron stimulation by performing PCA on the pooled (across mice) trial-averaged population activity during novel flavor and water consumption. Neural activity during consumption was low-dimensional, with the first two PCs explaining >70% of variance in trial-averaged population activity (Fig. 4j). Plotting neural trajectories during novel flavor and water consumption on the PC1–PC2 axis revealed that PC2 perfectly discriminated these two flavors (Fig. 4k). Remarkably, using these PCA loadings to project the population activity during CGRP neuron stimulation onto the same PC1–PC2 axis showed that this experience closely mirrored the neural trajectory of novel flavor consumption (Fig. 4k). This strong effect was also apparent in the population activity of individual mice (Fig. 4l). Thus, population analyses confirmed that postingestive CGRP neuron activity specifically reactivates population-level novel flavor representations in the CEA (Hypothesis 2; Fig. 4a).

Postingestive CGRP activity induces plasticity to stabilize flavor representations in the amygdala

Tracking neural activity across flavor consumption and malaise revealed that malaise signals preferentially reactivate novel flavor representations in the CEA (Fig. 4), providing a potential mechanism for the brain to link flavors experienced during a meal with delayed postingestive feedback. If this mechanism contributes to learning, then postingestive CGRP neuron activity would be expected to trigger functional plasticity in amygdala flavor representations that could underlie the CTA memory. To test this hypothesis, we next examined whether postingestive reactivation of flavor-coding CEA neurons is predictive of stronger flavor responses when the CTA memory is retrieved. To accomplish this, we took advantage of the high stability of our chronic recordings to track the same CEA neurons across days and analyze their responses to flavor consumption before (conditioning day) and after (retrieval day) pairing with CGRP neuron stimulation (Fig. 5a,b; see Methods).

We found that the trial-averaged response of novel flavor-coding CEA neurons (classified on conditioning day) was largely stable across days (Fig. 5c). However, sorting these neurons based on the magnitude of their response to CGRP neuron stimulation revealed a striking effect: novel flavor-coding CEA neurons with the greatest CGRP input responded much more strongly to the flavor during memory retrieval, whereas the responses of novel flavor-coding neurons with weak or no CGRP input remained relatively unchanged (Fig. 5c,d). In contrast, we did not observe a similar correlation for water-coding or non-selective CEA neurons (Fig. 5d), which further suggests that postingestive malaise does not recruit additional neurons into the initial novel flavor representation (as in Hypothesis 3; Fig. 4a). Together, these observations indicate that CGRP neurons induce functional plasticity that stabilizes the amygdala's response to the conditioned flavor after learning. Consistent with this conclusion, we found that the population-level flavor representation, as visualized using PCA, was remarkably stable across conditioning and retrieval days (Extended Data Fig. 10b,g).

For comparison, we next asked how amygdala activity evolves after familiarization (that is, experience with a flavor without any aversive postingestive consequences, as in the “Familiar” condition in Figs. 1–3). Consistent with our initial Fos data comparing novel versus familiar flavor activation patterns (Fig. 1e; Fig. 2f,g; Fig. 3g,h), tracking CEA neuron activity before and after familiarization revealed that the proportion of flavor-coding neurons significantly decreased after familiarization (Extended Data Fig. 10c,d). Similarly, we found that the trial-averaged response of individual flavor-coding neurons (classified on novel day) significantly decreased after familiarization (Fig. 5e), in contrast to the stability we observed following conditioning with CGRP neuron stimulation (Fig. 5c, left). Furthermore, we found that initially water-preferring neurons increased their response to the flavor after it became familiar (Extended Data Fig. 10e). Together, these observations suggest that familiarization degrades amygdala flavor representations such that the representation of a flavor moves closer to the representation of pure water. Consistent with this conclusion, we found that the population-level representation of the flavor along the PC2 dimension that discriminates flavor from water was almost completely abolished following familiarization (Extended Data Fig. 10f,g).

Thus, CGRP neurons convey malaise signals that preferentially reactivate novel flavor representations in the amygdala, thereby enabling the brain to bridge the delay between a meal and postingestive feedback during CTA. Moreover, these postingestive signals induce plasticity to stabilize novel flavor representations after conditioning, whereas flavor representations rapidly degrade in the absence of malaise signals as flavors become familiar and safe (Fig. 5f).

Discussion

The major reason that learning is challenging is because of delays between a stimulus or action and its outcome. How does the brain assign credit to the correct prior event? Most work on credit assignment has been limited to examining learning in the case of relatively short delays (on the order of seconds)[61–70]. Postingestive learning paradigms, such as in CTA, offer an opportunity to study how the brain assigns credit across much longer delays.

Here we have described a neural mechanism that may contribute to solving the credit assignment problem inherent to CTA: postingestive malaise signals specifically reactivate the neural representations of novel flavors experienced during a recent meal, and this reactivation serves to stabilize the flavor representation upon memory retrieval.

While previous work, mostly in the hippocampus[71–73] and cortex[74–76], has suggested a role for neural reactivations in memory[77–79], our study advances this idea in multiple important ways. First, we bring this concept to an entirely new paradigm (postingestive learning and CTA). Second, we discover a role for the outcome signal (unconditioned stimulus) in directly triggering reactivations and find that a cell-type-specific malaise pathway mediates this effect. Finally, we discover a strong relationship between outcome-driven flavor reactivations and strengthened flavor representations during memory retrieval.

Our entry point into this problem was the fact that novel flavors more easily support postingestive learning than familiar flavors[15–18]. By comparing brainwide neural activation patterns in animals that consumed the same flavor when it was novel versus familiar, we identified an amygdala network that was unique in preferentially responding to novel flavors across every stage of learning. While we focused here on how novel flavors become associated with aversive postingestive feedback in this amygdala network, it is possible that these same ideas generalize to the processes of familiarization or postingestive nutrient learning as well. Specifically, a parallel and mechanistically similar process may be at work when learning that a food is safe or nutritious. In that case, “safety” (or “reward”[7–14,80–82]) signals may reactivate recently consumed novel flavor representations, rather than the aversive CGRP neuron-mediated reactivations we report here. This process may mediate the weakening of flavor representations in the amygdala network and/or the strengthening of flavor representations in the LS and other limbic regions (Fig. 1f).

While previous work on CTA has focused on biochemical signals[83–85], such as ERK[86–88] and CREB[26,34,89,90], here we have taken a complementary approach that emphasizes the role of neural activity across the stages of learning. Of course, biochemistry and neural activity function together and interact with each other, and thus future work will focus on bridging these levels of understanding. One possibility is that biochemical signals are preferentially triggered during novel flavor consumption, and that those signals may be needed for the malaise-triggered reactivation we describe here.

Overall, our results demonstrate how dedicated novelty detection circuitry and built-in priors (preferential reactivation of recent flavor representations during malaise) work together to enable the brain to properly link actions and outcomes despite long delays.

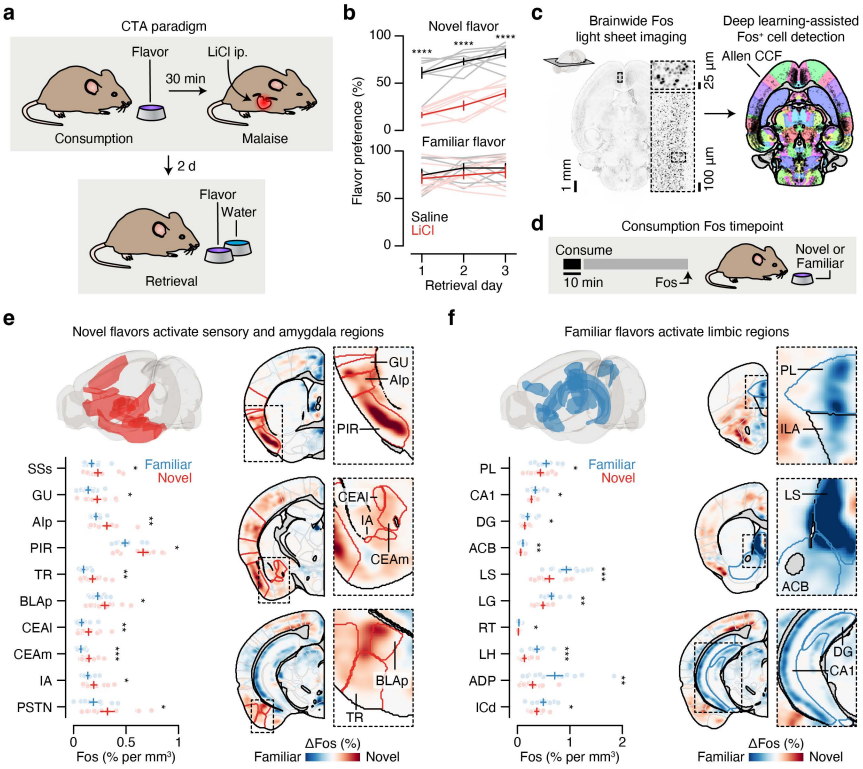

Fig. 1 | Consumption of a novel flavor supports one-shot CTA learning and activates different brain regions than the same flavor when familiar.

a. Schematic of the CTA paradigm. **b,** Flavor preference across three consecutive daily retrieval tests for mice that consumed either a novel (top) or familiar (bottom) flavor and then were injected with either LiCl (red) or saline (black) on pairing day (n = 8 mice per group). The specific flavor (sweetened grape kool-aid) and amount consumed (1.2 ml) was the same for all groups. The familiar group was pre-exposed to the flavor on four consecutive days before conditioning, whereas the novel group was completely naïve. **c,** Schematic and example Fos expression data (100-µm maximum intensity projection) for the brainwide light sheet imaging pipeline. **d,** Schematic of the Consumption Fos timepoint (n = 12 mice per group). The line above "10 min" is a scale bar and the gray bar represents the 60-min wait before perfusion. **e,** Novel flavors preferentially activate sensory and amygdala regions. Left: Comparison of individual familiar (blue) and novel (red) flavor condition mice for every significantly novel flavor-activated brain region. Right: Visualization of the spatially resolved difference in Fos$^+$ cell density across flavor conditions with Allen CCF boundaries overlaid. **f,** Familiar flavors preferentially activate limbic regions. Panels are analogous to **e**. P-values in **b** are from GLMM marginal effect z-tests corrected for multiple comparisons across retrieval days within each flavor condition, P-values in **e,f** are from GLMM marginal effect z-tests corrected for multiple comparisons across timepoints within each brain region (Extended Data Table 1). *$P \leq 0.05$, **$P \leq 0.01$, ***$P \leq 0.001$, ****$P \leq 0.0001$. Error bars represent mean ± s.e.m. See Extended Data Table 1 for list of brain region abbreviations.

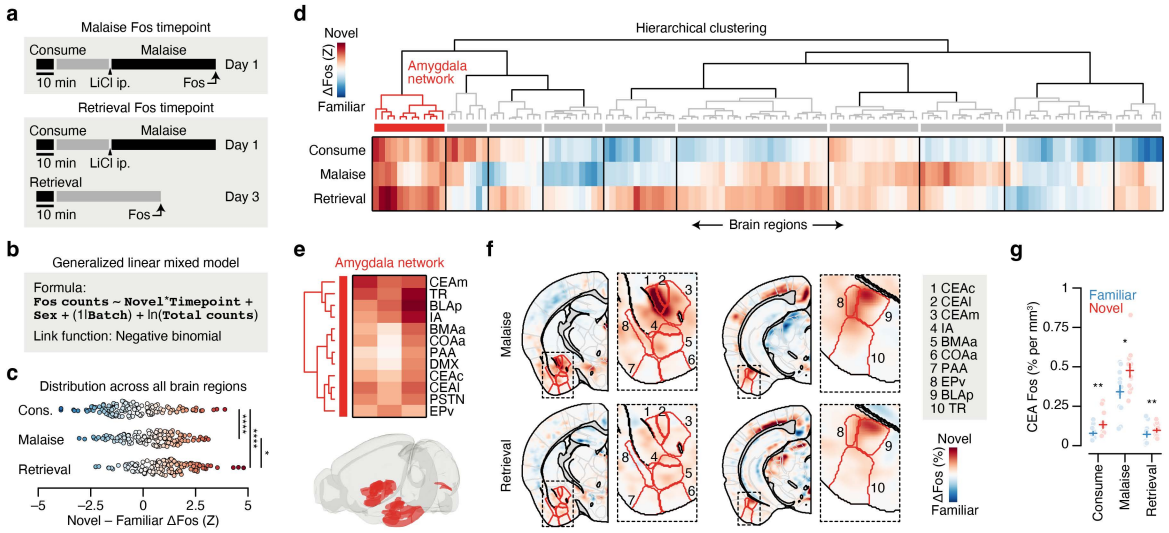

Fig. 2 | An amygdala network responds to novel flavors across every stage of CTA learning.

a, Schematic of the Malaise and Retrieval Fos timepoints (*n* = 12 mice per flavor condition per timepoint). There were six total groups of mice in the main Fos dataset: two flavor conditions (Novel, Familiar) × three timepoints (Consumption (from Fig. 1), Malaise, Retrieval). The lines above "10 min" are scale bars for each experiment. **b,** Description of the GLMM for brainwide Fos data. Briefly, we modeled the number of Fos$^+$ neurons in each brain region (**`Fos counts`**) as a fixed effect interaction of flavor condition (**`Novel`**) and experimental timpeoint (**`Timepoint`**; in the formula, * represents all possible main effects and interactions) with additional contributions from sex (fixed effect: **`Sex`**), technical batch (random effect: (1|**`Batch`**)), and total brainwide Fos$^+$ cell count (offset term: ln(**`Total Counts`**)) using a negative binomial link function. This model properly accounts for the statistical structure of brainwide Fos data as well as batch-to-batch variation in tissue clearing, immunolabeling, and imaging. We then used this model to calculate the average marginal effect (Novel – Familiar ΔFos, in standardized units) of flavor on Fos$^+$ cell counts for each brain region (see Methods and Equation 2 for more details). **c,** Novel – Familiar ΔFos effect distribution at each timepoint across brain regions, for all regions that were significantly modulated by **`Novel`**, **`Timepoint`**, or their interaction (*n* = 130 brain regions). Each point represents a single brain region. **d,** Hierarchical clustering of Novel – Familiar ΔFos effects. See Extended Data Fig. 3d for an expanded version. **e,** Detail of the amygdala network (Cluster 1 from **d**) that is preferentially activated by novel flavors at every stage of learning. The heatmap columns in **e** are in the same order as the rows in **d** (left to right: Consumption, Malaise, Retrieval). **f,** Visualization of the spatially resolved difference in Fos$^+$ cell density across flavor conditions with Allen CCF boundaries overlaid. **g,** Comparison of individual familiar (blue) and novel (red) flavor condition mice for the CEA at each timepoint. *P*-values in **c** are from Kolmogorov-Smirnov tests corrected for multiple comparisons across timepoints, *P*-values in **g** are from GLMM marginal effect *z*-tests corrected for multiple comparisons across timepoints (Extended Data Table 1). *$P \leq 0.05$, **$P \leq 0.01$, ***$P \leq 0.001$, ****$P \leq 0.0001$. Error bars represent mean ± s.e.m. See Extended Data Table 1 for list of brain region abbreviations and for GLMM statistics.

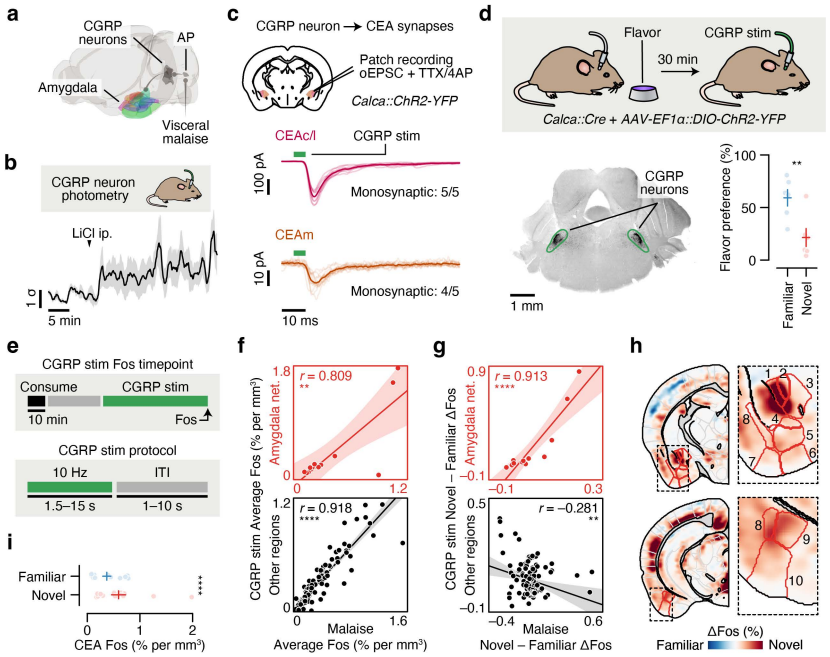

Fig. 3 | Parabrachial CGRP neurons mediate the effects of postingestive malaise on the amygdala network.

a, Schematic of the neural pathway that conveys visceral malaise signals from the gut to the amygdala via the area postrema (AP) and parabrachial CGRP neurons[4–6,37,55,56]. **b,** Fiber photometry recordings showing that CGRP neurons are activated in vivo by LiCl-induced malaise (n = 5 mice). **c,** Top: Strategy for using ChR2-assisted circuit mapping[91] to identify monosynaptic connections (optogenetically evoked excitatory postsynaptic currents (oEPSCs) in the presence of the voltage-gated sodium channel blocker tetrodotoxin (TTX) and the voltage-gated potassium channel blocker 4-aminopyridine (4AP)) between CGRP neurons and the CEA. Middle: Strong monosynaptic inputs from CGRP neurons to the CEAc/l (amplitude: –327.0 ± 136.3 pA; mean ± s.e.m.; n = 5/5 neurons from 3 mice). Bottom: Weaker monosynaptic inputs from CGRP neurons to the CEAm (amplitude: –15.6 ± 6.4 pA; mean ± s.e.m.; n = 4/5 neurons from 3 mice). The dark lines represent the average and the transparent lines represent individual trials for each example neuron. **d,** Top/Left: Schematic and example ChR2-YFP expression data for optogenetic CGRP neuron stimulation experiment. Bottom: Retrieval test flavor preference for the same experiment (n = 6 mice per group). **e,** Schematic of CGRP stim Fos timepoint (n = 14 novel flavor mice, 13 familiar flavor mice). **f,** Correlation between the average Fos$^+$ cell count across both flavor conditions in each brain region for the LiCl-induced malaise timepoint versus the CGRP stim timepoint for the amygdala network (Cluster 1 from Fig. 2d,e; top; n = 12 regions) and for all other regions (bottom; n = 117 regions). See also Extended Data Fig. 6c. **g,** Panels are analogous to **f**, but comparing the difference between Novel and Familiar flavor groups. See also Extended Data Fig. 6d. **h,** Visualization of the spatially resolved difference in Fos$^+$ cell density across novel versus familiar flavor with Allen CCF boundaries overlaid. **i,** Comparison of individual familiar (blue) and novel (red) flavor condition mice for the CEA. P-value in **d** is from a Wilcoxon rank-sum test, P-value in **i** is from a GLMM marginal effect z-test, P-values in **f,g** are from Pearson correlation t-tests. Error bars represent mean ± s.e.m. Shaded areas in **b** represent mean ± s.e.m. and in **f,g** represent 95% confidence interval for linear fit. Units in **i** are % per mm^3. **$P \leq 0.01$, ****$P \leq 0.0001$.

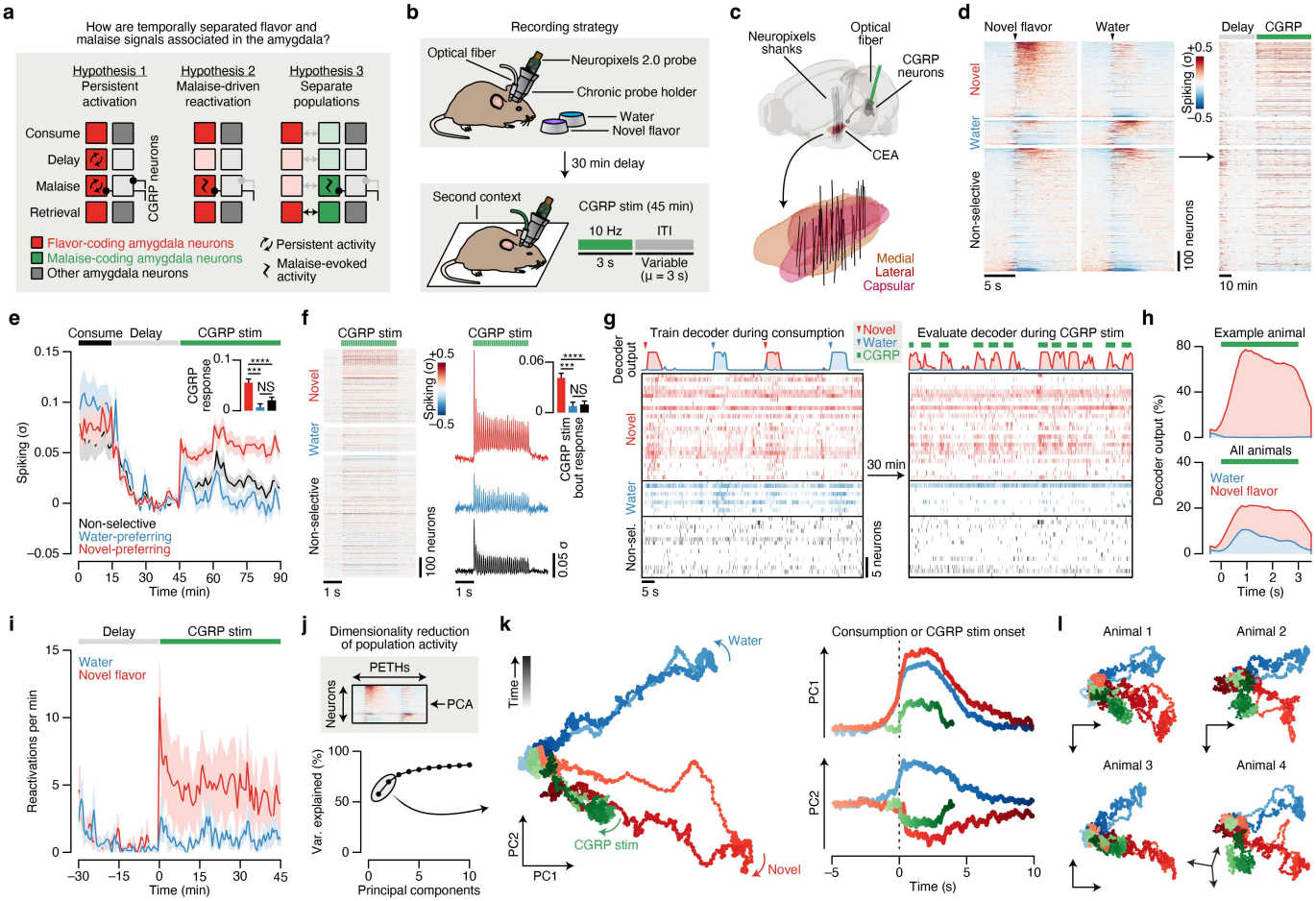

Fig. 4 | Postingestive CGRP neuron activity preferentially reactivates the representation of a recently consumed novel flavor in the amygdala.

a, Hypotheses for how the amygdala associates temporally separated flavor and malaise signals to support CTA learning. Hypothesis 1: Individual novel flavor-coding neurons may be persistently activated long after a meal, either through cell-autonomous or circuit mechanisms, in a manner that provides passive overlap with delayed CGRP neuron malaise signals. Hypothesis 2: CGRP signals may specifically reactivate novel flavor-coding neurons. Hypothesis 3: CGRP signals may specifically activate a separate population of neurons that subsequently becomes incorporated into the novel flavor representation upon memory retrieval. Each of these hypotheses provides a plausible mechanism for linking flavors to malaise signals in the amygdala, but they make mutually exclusive predictions about single-neuron and populational-level activity across the stages of learning. **b,** Schematic of the CTA paradigm for chronic Neuropixels recordings and CGRP neuron stimulation. We trained mice to consume the water and novel flavor at relatively equal rates, and the total amount consumed was equal (Extended Data Fig. 8a; see Methods). **c,** Reconstruction of recording trajectories registered to the Allen CCF. Each line represents one shank of a four-shank Neuropixels 2.0 probe targeting CEA (n = 32 shanks from 8 mice). **d,** Heatmap showing the trial-average spiking of all recorded CEA neurons (n = 1,104 single- and multi-units from 8 mice) to novel flavor and water consumption during the consumption period (left) and during the delay and CGRP neuron stimulation periods (right). Neurons are grouped by their novel flavor/water preference and then sorted by consumption response magnitude. Consumption PETHs are time-locked to delivery of the flavor or water, which was triggered by the animal entering the port. **e,** Average spiking of the novel flavor-preferring (red; n = 373 neurons), water-preferring (blue; n = 121 neurons), and non-selective (black; n = 610 neurons) populations across the entire experiment. Inset: average response of each population during the entire 45-min CGRP neuron stimulation period. **f,** Left: Heatmap showing the trial-average spiking of all recorded neurons to individual 3-s bouts of 10-Hz CGRP

neuron stimulation. Right: Average spiking of the novel flavor-preferring (red), water-preferring (blue), and non-selective (black) populations during CGRP neuron stimulation bouts. Inset: average response of each population within individual 3-s bouts of CGRP neuron stimulation. **g,** Example multinomial logistic regression decoder session. The top row shows the moment-by-moment decoder posterior for the novel flavor (red) and water (blue). The raster below shows time-locked neural activity for novel flavor-preferring, water-preferring, and non-selective neurons. The symbols in the legend represent the true event times (novel flavor delivery, water delivery, CGRP neuron stimulation), not decoder predictions. Only a subset of recorded neurons is shown for clarity (50 out of 90). **h,** Average decoder posterior time-locked to CGRP neuron stimulation for the example animal (top) and across all mice (bottom; $n = 6$). **i,** Average reactivation rate for the novel flavor and water across the delay and CGRP neuron stimulation periods ($n = 6$). We defined a reactivation event as any peak in the decoder posterior trace that was > 0.5. **j,** Top: Schematic of the population activity dimensionality reduction analysis. Bottom: The first two principal components explained >70% of the variance in trial-average population dynamics during novel flavor and water consumption. **k,** Left: Neural trajectories for novel flavor consumption (red), water consumption (blue), and CGRP neuron stimulation in PC-space. Right: Time-courses along the PC1 and PC2 axes for the trajectories to left. **l,** Dimensionality reduction analysis performed separately for four individual example mice, rather than on all mice combined as in **j,k**. *P*-values in **d,f** are from Wilcoxon rank-sum tests corrected for multiple comparisons across neuron groups, *P*-values in **e** are from Pearson correlation *t*-tests. Error bars represent mean ± s.e.m. Shaded areas in **d,f,i** represent mean ± s.e.m. and in **e** represent 95% confidence interval for linear fit. ***$P \leq 0.001$, ****$P \leq 0.0001$, NS, not significant ($P > 0.05$).

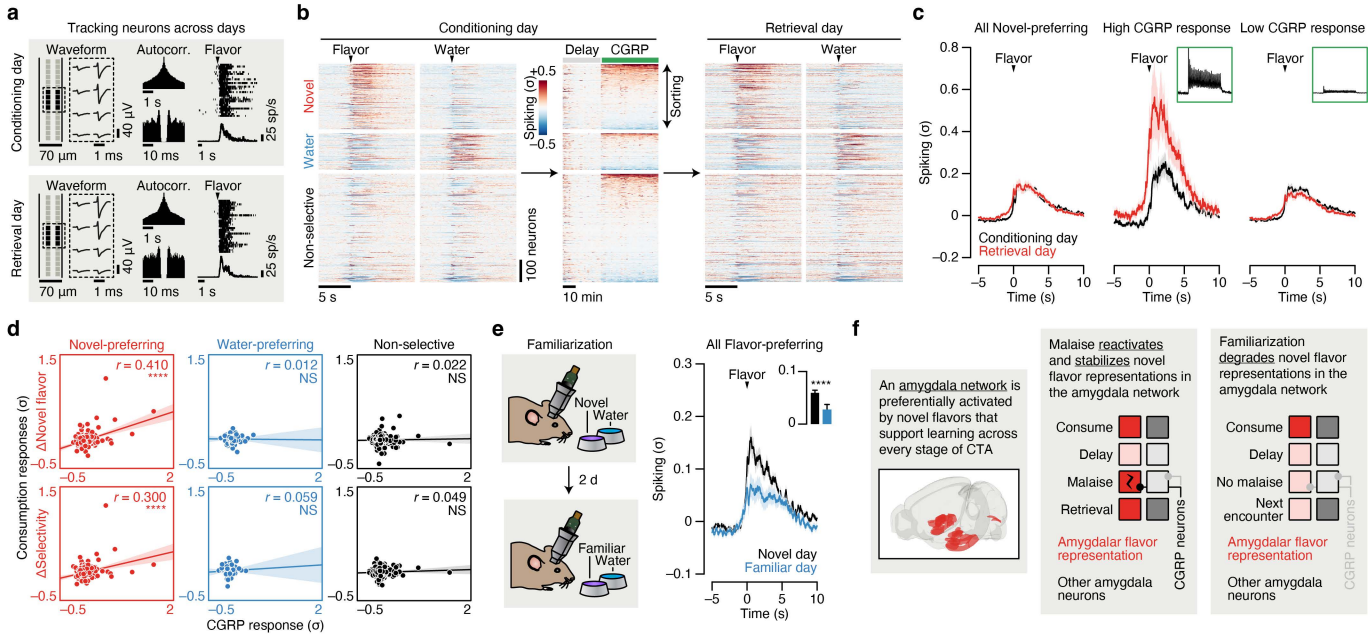

Fig. 5 | Postingestive CGRP neuron activity induces plasticity to stabilize novel flavor representations in the amygdala upon memory retrieval.

a, Spike waveforms, autocorrelograms, and flavor response rasters for one example neuron tracked across conditioning and retrieval days. **b,** Heatmap showing the average spiking of all recorded neurons (n = 939 neurons from 8 mice) to novel flavor and water consumption during the consumption period (left) and during the delay and CGRP neuron stimulation periods (middle) on conditioning day, and the responses of the same neurons to flavor and water consumption on retrieval day. Neurons are grouped by their novel flavor/water preference on pairing day and then sorted by CGRP response magnitude. **c,** Left: Trial-average spiking of the novel flavor-preferring population (n = 265 neurons) during flavor consumption on conditioning day (black) and retrieval day (red). The inset quantifies the average response on each day. Middle/Right: Trial-average spiking of the novel-preferring neurons with the highest 10% of CGRP response magnitudes (High CGRP; middle) and of the remaining novel-preferring neurons (Low CGRP; right) on conditioning day and retrieval day. The insets show the average CGRP response profile of each subpopulation. **d,** Correlation between each neuron's change (Retrieval – Conditioning) in flavor response (top) or selectivity (bottom) during the consumption period to its average response during the CGRP neuron stimulation period. Shown separately for the novel flavor-preferring (left; n = 265 neurons), water-preferring (middle; n = 123 neurons), and non-selective (right; n = 551 neurons) populations. **e,** Left: Schematic for the flavor familiarization experiment. Right: Trial-average spiking of the initially flavor-preferring population (n = 201 neurons from 7 mice; classified on novel day) during flavor consumption on novel day (black) and familiar day (blue). **f,** Illustration of the neural mechanism for learning from delayed postingestive feedback using malaise-driven reactivation of amygdalar novel flavor representations. P-values in **d** are from Pearson correlation t-tests, P-value in **e** is from a Wilcoxon signed-rank test. Error bars represent mean ± s.e.m. Shaded areas in **c,e** represent mean ± s.e.m. and in **d** represent 95% confidence interval for linear fit. **$P \leq 0.01$, ****$P \leq 0.0001$, NS, not significant ($P > 0.05$).

Methods

Animals and surgery. All experimental procedures were approved by the Princeton University Institutional Animal Care and Use Committee following the NIH Guide for the Care and Use of Laboratory Animals. Wild type mice (JAX 000664) and *Calca::Cre* mice[56] (JAX 033168) were obtained from the Jackson Laboratory. Adult mice (>8 weeks) of both sexes were used for all experiments. Mice were housed under a 12-hr/12-hr light/dark cycle, and experiments were conducted during the dark cycle. Stereotaxic surgeries were performed under isoflurane anesthesia (3–4% for induction, 0.75–1.5% for maintenance). Mice received preoperative antibiotics (5 mg/kg Baytril subcutaneous, sc.) and pre- and post-operative analgesia (10 mg/kg Ketofen sc.; three daily injections). Post-operative health (evidence of pain, incision healing, activity, posture) was monitored for at least five days. For all CTA experiments, mice were water-restricted and maintained at >80% body weight for the duration of the experiment.

Viral injections. For LS activation experiments (Extended Data Fig. 2), we bilaterally injected AAV5-hSyn-hM3D(G_q)-mCherry (titer: 3.8e12 genome copies (GC)/ml; manufacturer: Addgene) or AAV5-Camk2a-eYFP (titer: 7.5e11 GC/ml; manufacturer: University of North Carolina (UNC) Vector Core) at one (500 nl at +0.55 mm anterior-posterior (AP), ±0.35 mm medial-lateral (ML), 4.00 mm dorsal-ventral (DV)) or two (150 nl each at +0.85 mm/+0.25 mm AP, ±0.60 mm ML, 3.75 mm DV) coordinates into wild type mice. For CGRP neuron activation experiments, we bilaterally injected 400 nl of AAV5-EF1α-DIO-hChR2(H134R)-eYFP (titer: 1.2e13 GC/ml; manufacturer: Princeton Neuroscience Institute (PNI) Viral Core Facility) at –5.00 mm AP, ±1.40 mm ML, –3.50 mm DV into *Calca::Cre* mice. For CGRP neuron recording experiments, we unilaterally injected 400 nl of AAV9-hSyn-FLEX-GCaMP6s (titer: 1.0e13 GC/ml; manufacturer: PNI Viral Core Facility) at –5.00 mm AP, ±1.40 mm ML, –3.50 mm DV into *Calca::Cre* mice. Virus was infused at 100 nl/min. All coordinates are given relative to bregma.

Optical fiber implantations. Optical fibers encased in stainless steel ferrules were implanted in the brain for optogenetic and fiber photometry experiments. For bilateral optogenetic activation of CGRP neurons (Fig. 3), we implanted ∅300-μm core/0.39-NA fibers (Thorlabs FT300EMT) above the PB at a 10° angle with the fiber tips terminating 300–400 μm above the viral injection coordinate. For unilateral activation of CGRP neurons (Figs. 4,5), we implanted a ∅300-μm core/0.39-NA fiber above the left PB at a 25–30° angle with the fiber tip terminating 300–400 μm above the viral injection coordinate. For fiber photometry recording of CGRP neurons (Fig. 3), we implanted a ∅400-μm core/0.48-NA fiber (Doric MFC_400/430-0.48_5.0mm_MF2.5_FLT) above the left PB at a 10–30° angle with the fiber tip terminating approximately at the viral injection coordinate. Optical fibers were affixed to the skull with Metabond (Parkell S380) which was then covered in dental cement.

Chronic Neuropixels assembly. We used Neuropixels 2.0 probes[59] (test-phase, four-shank; Imec), as they were miniaturized to make them more suitable for chronic implantation in small rodents. In order to avoid directly cementing the probes such that they could be reused, we designed a chronic implant assembly (Extended Data Fig. 7a) based on the design for Neuropixels 1.0 probes previously validated in rats[60]. Like that design, the assembly was printed on Formlabs SLA 3D printers and consisted of four discrete parts: (1) a *dovetail adapter* permanently glued to the probe base; (2) an *internal holder* that mated with the dovetail adapter and allowed stereotaxic manipulation of the probe; and (3–4) an *external chassis*, printed in two separated parts, that encased and protected the entire assembly. The external chassis and internal holder were attached using screws that could be removed at the end of the experiment to allow explantation and reuse. The external chassis of the final implant assembly was coated with Metabond before implantation. After explantation, probes were cleaned with consecutive overnight washes in enzyme-active detergent (Alconox Tergazyme) and silicone cleaning solvent (Dowsil DS-2025) prior to reuse. The dimensions of the Neuropixels 2.0 implant assembly were significantly smaller, primarily

because of the smaller size of the probe and headstage. The maximum dimensions were 24.7 mm (height), 12.2 mm (width), and 11.2 mm (depth), with a weight of 1.5 g (not including the headstage). Space was made for the headstage to be permanently housed in the implant, as opposed to the previous design in which the headstage was connected only during recording and was secured to a tether attached to the animal. This made connecting the animal for a recording significantly easier and obviated the need for a bulky tether that limits the animal's movements. This change was made possible due to improvements in Neuropixels cable design, requiring fewer cables per probe and requiring less reinforcement of the cables during free movement. Design files and instructions for printing and assembling the chronic Neuropixels 2.0 implant are available at: https://github.com/agbondy/neuropixels_2.0_implant_assembly.

Chronic Neuropixels surgery. This surgery was performed 3–4 weeks after AAV injection to allow time for viral expression and behavioral training. First, three craniotomies were drilled: one small craniotomy (∅500 μm) above the left PB for the optical fiber, another small craniotomy above the cerebellum for the ground wire, and one large craniotomy (1 mm × 2 mm) above the left CEA for the Neuropixels probe. Next, a single optical fiber was placed above the left PB as described above. At this point, the optical fiber was affixed to the skull with Metabond and the exposed skull was covered with Metabond. Next, a prefabricated chronic Neuropixels assembly was lowered at 2.5 μm/s into the CEA using a μMp micromanipulator (Sensapex). The probe shanks were aligned with the skull's AP axis with the most anterior shank tip terminating at –0.95 mm AP, –2.95 mm ML, –6.50 mm DV. Once the probe was fully lowered, the ground wire was inserted 1–2 mm into the cerebellum and affixed with Metabond. The CEA craniotomy and probe shanks were then covered with medical grade petroleum jelly, and Dentin (Parkell S301) was used to affix the chronic Neuropixels probe to the Metabond on the skull. The PB optical fiber and CEA Neuropixels probe were both placed in the left hemisphere because CGRP neuron projections are primarily ipsilateral[37,58].

One-reward CTA paradigm. In Figs. 1–3 we used a one-reward CTA paradigm using either a novel or familiar flavor. Experiments were performed in operant boxes (Med-associates) equipped with a single nosepoke port and light and situated in sound-attenuating chambers. The nosepoke port contained a reward delivery tube that was calibrated to deliver 20-μl rewards via a solenoid valve (Lee Technologies LHDA2433315H). Every behavioral session (training and conditioning) had the following basic structure: First, the mouse was allowed to acclimate to the chamber for 5 min. Then, the consumption period began and the light turned on to indicate that rewards were available. During this period, each nosepoke, detected by an infrared beam break with a 1-s timeout period, triggered the delivery of a single reward, and the period ended when 1.2 ml of reward was consumed or 10-min had passed. Then, the delay period began and lasted until 30-min after the beginning of the consumption period. During training sessions, mice were returned to the homecage after the end of the delay period.

Novel flavor condition mice first received four training days in the paradigm above with water as the reward and no LiCl or CGRP neuron stimulation. On conditioning day, sweetened grape Kool-Aid (0.06% grape + 0.3% saccharin sodium salt; Sigma S1002) was the reward. Familiar flavor condition mice had sweetened grape Kool-Aid as the reward for all four training days as well as the conditioning day.

On the LiCl conditioning day (Figs. 1,2), mice received an i.p. injection of LiCl (125 mg/kg; Fisher Scientific L121) or normal saline after the 30-min delay following the end of the drinking period. For CGRP neuron stimulation experiments (Fig. 3), mice then received 45-min of intermittent stimulation beginning after the 30-min delay. Blue light was generated using a 447-nm laser, split through a rotary joint, and delivered to the animal using ∅200-μm core patch cables. Light power was calibrated to approximately 10 mW at the patch cable tip. During the experiment, the laser was controlled with a Pulse Pal signal generator (Sanworks 1102) programmed to deliver 5-ms laser pulses at 10 Hz. For the duration of the CGRP stim period, the laser was pulsed for 1.5–15-s intervals (randomly chosen from a

uniform distribution with 1.5-s step size) and then off for 1–10-s intervals (randomly chosen from a uniform distribution with 1-s step size). Mice were then returned to the homecage.

We assessed learning using a two-bottle memory retrieval test. Two bottles were affixed to the side of mouse cages (Animal Care Systems Optimice) such that the sipper tube openings were located approximately 1-cm apart. One day after conditioning, mice were given 30-min access with water in both bottles. We calculated a preference for each mouse for this session, and then counterbalanced the location of the test bottle for the retrieval test such that the average water day preference for the two bottle locations was as close to 50% as possible for each group. The next day, mice were given 30-min access with water in one bottle and sweetened grape Kool-Aid in the other bottle. Flavor preference was then calculated using the weight consumed from each bottle during this retrieval test, Flavor/(Flavor+Water).

To initially characterize behavior in our CTA paradigm (Fig. 1b), retrieval tests were conducted on three consecutive days with the flavor bottle in the same location each day. We then fit a GLMM to this dataset using the glmmTMB R package[92] (https://github.com/glmmTMB/glmmTMB) with a gaussian link function and the formula:

$$\texttt{Preference} \sim \texttt{Novel}^{*}\texttt{Injection}^{*}\texttt{Day} + \texttt{Sex} + (1|\texttt{Subject}) \qquad (1)$$

where **`Preference`** is the retrieval test result, **`Novel`** (Novel, Familiar), **`Injection`** (LiCl, Saline), **`Day`** (Day 1, Day 2, Day 3), and **`Sex`** (Female, Male) are fixed effect categorical variables, (1|**`Subject`**) is a random effect for each mouse, and * represents the main effects and interactions. This GLMM showed a strong **`Novel`**:**`Injection`** interaction effect (P = 2.22e-6, coefficient estimate z-test, n = 32 mice) and a weak effect of **`Novel`** alone (P = 0.025), but no effect of **`Sex`** (P = 0.137) or **`Injection`** (P = 0.574) alone or for any other effects. Using the coefficients from this GLMM, we then used the marginaleffects R package (https://github.com/vincentarelbundock/marginaleffects) to calculate the marginal effect of **`Novel`** condition (Novel – Familiar) on each **`Day`** independently for each **`Injection`** group. We used the marginal effect estimates and standard errors to calculate a P-value for each **`Injection`**/**`Day`** combination with a z-test, and then corrected for multiple comparisons within each **`Injection`** group using the Hochberg-Bonferroni step-up procedure[93].

For subsequent experiments (Fig. 3d; Extended Data Fig. 2c), we performed a single retrieval test per animal and tested for significant differences across groups using Wilcoxon rank-sum tests.

Chemogenetics. For LS activation experiments (Extended Data Fig. 2b,c), 3 mg/kg clozapine *N*-oxide (CNO; Hellobio 6149) was delivered i.p. 45-min before the experiment began.

Histology. We visualized mCherry or YFP signal to validate transgene expression in our LS chemogenetics (Extended Data Fig. 2) and CGRP neuron optogenetics (Fig. 3d) experiments. Mice were deeply anesthetized (2 mg/kg Euthasol ip.) and then transcardially perfused with phosphate buffered saline (PBS) followed by 4% paraformaldehyde (PFA) in PBS. Brains were then extracted and post-fixed overnight in 4% PFA at 4°C, and then cryo-protected overnight in 30% sucrose in PBS at 4°C. Free-floating sections (40 μm) were prepared with a cryostat, mounted with DAPI Fluoromount-G (Southern Biotech 0100), and imaged with a slide scanner (Hamamatsu NanoZoomer S60). Mice with no hM3D(G_q)-mCherry or YFP expression in the LS (two mice) were excluded from further analysis. All CGRP neuron optogenetics mice tested had ChR2-YFP expression in the PB and no mice were excluded from analysis.

Modified Allen CCF atlas. The reference atlas we used is based on the 25-μm resolution Allen CCFv3[40] (https://atlas.brain-map.org). For Fos experiments, we considered every brain region in the atlas that met

the following criteria: (1) total volume ≥0.1 mm^3; (2) lowest level of its branch of the ontology tree (cortical layers/zones not included). We made two modifications to the standard atlas for this study.

First, we reassigned brain region IDs in order to increase the clarity of our Fos visualizations incorporating the atlas and to accurately represent the full functional extent of the CEA. We merged several small region subdivisions together into the larger LG, PVH, PV, MRN, PRN, and SPV regions (see Extended Data Table 1 for list of brain region abbreviations). We reassigned all cortical layers and zones to their immediate parent regions (for example, *Gustatory areas, layers 1–6b* (111–117) were reassigned to *Gustatory areas* (110)). We merged all unassigned regions (*-un* suffix in Allen CCF) into relevant parent regions (for example, *HPF-un* (563) was reassigned to *Hippocampal formation* (462)). We reassigned the voxels immediately surrounding the CEA that were assigned to *Striatum* (581) to *Central amygdalar nucleus* (605), because we found that cells localized to these CEA-adjacent voxels had very similar Fos and Neuropixels responses compared to cells localized strictly within CEA. These atlas changes were used throughout the paper (Fos experiments and Neuropixels experiments). Summaries across the entire CEA (for example, Fig. 2g, Fig. 3i, and Figs. 4–5) included all atlas voxels assigned to the parent CEA region (605) and the CEAc (606), CEAl (607), and CEAc (608) subdivisions.

Second, we made the left and right hemispheres symmetric in order to facilitate pooling data from both hemispheres for our Fos visualizations. To ensure that the hemispheres of the Allen CCF were perfectly symmetric, we replaced the left hemisphere with a mirrored version of the right hemisphere. This atlas change was used only for Fos experiments.

Brainwide Fos timepoints. All mice whose data is shown in Figs. 1–3 were trained in the one-reward CTA paradigm as described above. Consumption timepoint (Fig. 1): Mice were euthanized 60-min after the end of the consumption period on conditioning day (no LiCl injection was given). Malaise timepoint (Fig. 2): Mice were euthanized 60-min after the LiCl injection on conditioning day. Retrieval timepoint (Fig. 2): Mice received the LiCl conditioning described above, and then were returned to the operant box two days later for another consumption of the paired flavor using the same task structure as above. Mice were euthanized 60-min after the end of the consumption period of the retrieval session (no LiCl was given during retrieval session). CGRP stim timepoint (Fig. 3): Mice were euthanized 60-min after the onset of CGRP neuron stimulation on conditioning day, and stimulation continued for the full 60-min.

Mice were deeply anesthetized (2 mg/kg Euthasol ip.) and then transcardially perfused with ice-cold PBS + heparin (20 U/ml; Sigma H3149) followed by ice-cold 4% PFA in PBS. Brains were then extracted and post-fixed overnight in 4% PFA at 4°C.

Tissue clearing and immunolabeling. Brains were cleared and immunolabeled using an iDISCO+ protocol as previously described[38,39,94]. All incubations were performed at room temperature unless otherwise noted.

Clearing: Brains were serially dehydrated in increasing concentrations of methanol (Carolina Biological Supply 874195; 20%, 40%, 60%, 80%, 100% in doubly distilled water (ddH_2O); 45 min–1 h each), bleached in 5% hydrogen peroxide (Sigma H1009) in methanol overnight, and then serially rehydrated in decreasing concentrations of methanol (100%, 80%, 60%, 40%, 20% in ddH_2O; 45 min–1 h each).

Immunolabeling: Brains were washed in 0.2% Triton X-100 (Sigma T8787) in PBS, followed by 20% DMSO (Fisher Scientific D128) + 0.3 M glycine (Sigma 410225) + 0.2% Triton X-100 in PBS at 37°C for 2 d. Brains were then washed in 10% DMSO + 6% normal donkey serum (NDS; EMD Millipore S30) + 0.2% Triton X-100 in PBS at 37°C for 2–3 d to block non-specific antibody binding. Brains were then twice washed for 1 h at 37°C in 0.2% Tween-20 (Sigma P9416) + 10 mg/ml heparin in PBS (PTwH solution) followed by incubation with primary antibody solution (rabbit anti-Fos, 1:1000; Synaptic Systems

226008) in 5% DMSO + 3% NDS + PTwH at 37°C for 7 d. Brains were then washed in PTwH 6× for increasing durations (10 min, 15 min, 30 min, 1 h, 2 h, overnight) followed by incubation with secondary antibody solution (Alexa Fluor 647 donkey anti-rabbit, 1:200; Abcam ab150075) in 3% NDS + PTwH at 37°C for 7 d. Brains were then washed in PTwH 6× for increasing durations again (10 min, 15 min, 30 min, 1 h, 2 h, overnight).

CGRP stim timepoint samples also received primary (chicken anti-GFP, 1:500; Aves GFP-1020) and secondary (Alexa Fluor 594 donkey anti-chicken, 1:500; Jackson Immuno 703-585-155) antibodies for ChR2-YFP immunolabeling during the above protocol.

Final storage and imaging: Brains were serially dehydrated in increasing concentrations of methanol (20%, 40%, 60%, 80%, 100% in ddH_2O; 45 min–1 h each), then incubated in a 2:1 solution of dichloromethane (DCM; Sigma 270997) and methanol for 3 h followed by 2× 15-min washes 100% DCM. Before imaging, brains were stored in the refractive index-matching solution dibenzyl ether (DBE; Sigma 108014).

Fos light sheet imaging. Cleared and immunolabeled brains were glued (Loctite 234796) ventral side-down to a 3D-printed holder and imaged in DBE using a dynamic axial sweeping light sheet fluorescence microscope[95] (Life Canvas SmartSPIM). Images were acquired using a 3.6×/0.2 NA objective with a 3,650 µm × 3,650 µm field-of-view onto a 2,048 px × 2,048 px sCMOS camera (pixel size: 1.78 µm × 1.78 µm) with a spacing of 2 µm between horizontal planes (nominal z-dimension point spread function: 3.2–4.0 µm). Imaging the entire brain required 4 × 6 tiling across the horizontal plane and 3,300–3,900 total horizontal planes. Autofluorescence channel images were acquired using 488-nm excitation light at 20% power (maximum output: 150 mW) and 2-ms exposure time, and Fos channel images were acquired using 639-nm excitation light at 90% power (maximum output: 160 mW) and 2-ms exposure time. For CGRP stim timepoint samples, a bilateral volume encompassing both PB was imaged separately using 561-nm excitation light at 20% power (maximum output: 150 mW) and 2-ms exposure time to confirm ChR2-YFP expression.

After acquisition, tiled images for the Fos channel were first stitched into a single imaging volume using the TeraStitcher C++ package[96] (https://github.com/abria/TeraStitcher). These stitching parameters were then directly applied to the tiled autofluorescence channel images, yielding two aligned 3D imaging volumes with the same final dimensions. After tile stitching, striping artifacts were removed from each channel using the Pystripe Python package[97] (https://github.com/chunglabmit/pystripe).

We registered the final Fos imaging volume to the Allen CCF using the autofluorescence imaging volume as an intermediary[38]. We first downsampled both imaging volumes by a factor of 5 for computational efficiency. Autofluorescence→atlas alignment was done by applying an affine transformation to obtain general alignment using only translation, rotation, shearing, and scaling, followed by applying a b-spline transformation to account for local nonlinear variability among individual brains. Fos→autofluorescence alignment was done by applying only affine transformations to account for brain movement during imaging and wavelength-dependent aberrations. Alignment transformations were computed using the Elastix C++ package[98,99] (https://github.com/SuperElastix/elastix). These transformations allowed us to transform Fos^+ cell coordinates first from their native space to the autofluorescence space and then to Allen CCF space.

Deep learning-assisted cell detection pipeline. We first use standard machine vision approaches to identify candidate Fos^+ cells based on peak intensity and then use a convolutional neural network to remove artifacts. Our pipeline builds upon the ClearMap Python package[39,100] (https://github.com/ChristophKirst/ClearMap2) for identifying candidate cells and the Cellfinder Python package[101] (https://github.com/brainglobe/cellfinder) for artifact removal.

Cell detection: ClearMap operates through a series of simple image processing steps. First, the Fos imaging volume is background-subtracted using a morphological opening (disk size: 21 px). Second, potential cell centers are found as local maxima in the background-subtracted imaging volume (structural element shape: 11 px). Third, cell size is determined for each potential cell center using a watershed algorithm (see below for details on watershed detection threshold). Fourth, a final list of candidate cells is generated by removing all potential cells that are smaller than a preset size (size threshold: 350 px). We confirmed that our findings were consistent across a wide range of potential size thresholds.

We implemented three changes to the standard ClearMap algorithm. First, we de-noised the Fos imaging volume using a median filter[102] (function: *scipy.ndimage.median_filter*; size: 3 px) before the background subtraction step. Second, we dynamically adjusted the watershed detection threshold for each sample based on its fluorescence intensity. This step was important for achieving consistent cell detection performance despite changes in background and signal intensity across batches and samples due to technical variation in clearing, immunolabeling, and imaging. Briefly, we selected a 1,000 px × 1,000 px × 200 px subvolume at the center of each sample's Fos imaging volume. We then median filtered and background subtracted this subvolume as described above. We then used sigma clipping[103] (function: *astropy.stats.sigma_clipped_stats*; *sigma*=3.0, *maxiters*=10, *cenfunc*='median', *stdfunc*='mad_std') to estimate the mean background (non-cell) signal level for this subvolume, μ_{bg}, and set each sample's watershed detection threshold to $10*\mu_{bg}$. Third, we removed from further analysis all cell candidates that were located outside the brain, in the anterior olfactory areas or cerebellum (which were often damaged during dissection), or in the ventricles, fiber tracts, and grooves following registration to the Allen CCF.

Cell classification: One limitation of the watershed algorithm implemented by ClearMap is that it identifies any high-contrast feature as a candidate cell, including exterior and ventricle brain edges, tissue tears, bubbles, and other aberrations. To overcome this limitation, we re-trained the 50-layer ResNet[104] implemented in Keras (https://keras.io) for TensorFlow (https://www.tensorflow.org) from the Cellfinder[101] Python package to classify candidate Fos^+ cells in our high-resolution light sheet imaging dataset as true Fos^+ cells or artifacts. This network uses both the autofluorescence and Fos channels during classification because the autofluorescence channel has significant information about high-contrast anatomical features and imaging aberrations. We first manually annotated 2,000 true Fos^+ cells and 1,000 artifacts from each of four brains across two technical batches using the Cellfinder Napari plugin, for a total training dataset of 12,000 examples. We then re-trained the Cellfinder network (which had already been trained on ~100,000 examples from serial two-photon images of GFP-labeled neurons) using TensorFlow over 100 epochs with a learning rate of 0.0001 and 1,200 examples (10% of the training dataset) held out for validation. Re-training took 4 d 16 min 41 s on a high performance computing cluster using 1 GPU and 12 CPU threads. We achieved a final validation accuracy of 98.33%. Across all samples in our brainwide Fos dataset, our trained convolutional neural network removed 15.99% ± 0.58% (mean ± s.e.m.; range: 2.96% – 32.71%; n = 99 brains across all timepoints) of cell candidates from ClearMap as artifacts.

Atlas registration: We used the ClearMap interface with Elastix to transform the coordinates of each true Fos^+ cell to Allen CCF space using the transformations described above. We then used these coordinates to assign each Fos^+ cell to an Allen CCF brain region. For each sample, we generated a final data structure containing the Allen CCF coordinates (x,y,z), size, and brain region for each true Fos^+ cell.

Fos density maps. We generated 3D maps of Fos^+ cell density by applying a gaussian kernel-density estimate (KDE)[102] (function: *scipy.stats.gaussian_kde*) in Python to all Fos^+ cells across all animals within a given experimental condition (for example, Novel flavor + Consumption timepoint). These maps are visualized in Fig. 1e,f, Fig.2f, Fig. 3h, Extended Data Fig. 1a–f, and Extended Data Fig. 6e,f.

We first generated a table containing the Allen CCF coordinates (x,y,z) for every Fos^+ cell in every animal within an experimental condition. At this stage, we listed each cell twice (once with its original coordinates and once with its ML (z) coordinate flipped to the opposite hemisphere) in order to pool data from both

hemispheres. We then assigned each cell a weight equal to the inverse of the total number of Fos^+ cells in that animal to ensure that each animal within an experimental condition would be weighted equally. We then fit a 3D gaussian KDE for each experimental condition using the *scipy.stats.gaussian_kde* function, and manually set the kernel bandwidth for every experimental condition to be equal at 0.04. We then evaluated this KDE at every voxel in the Allen CCF (excluding voxels outside the brain or in anterior olfactory areas, cerebellum, ventricles, fiber tracts, grooves) to obtain a 3D map of Fos^+ density for each condition. Lastly, we normalized the KDE for each experimental condition by dividing by its sum as well as the voxel size of the atlas, $(0.025\ mm)^3$, to generate a final 3D map with units of "% Fos^+ cells per mm^3". For the CGRP stim timepoint, we assigned each cell a weight equal to the inverse of the number of Fos^+ cells in the PB of that animal, rather than the total number Fos^+ cells, to account for variations in ChR2-induced activation across mice and flavor conditions.

To examine the difference in Fos^+ cell density across flavor conditions (for example, in Fig. 1e,f and Extended Data Fig. 1b for the Consumption timepoint) we simply subtracted the 3D KDE volumes for the two conditions, Novel – Familiar, and then plotted coronal sections through this subtracted volume with Allen CCF boundaries overlaid. The colorbar limits for all Novel – Familiar ΔFos KDE figures are ±0.5% Fos^+ cells per mm^3 and for all Average Fos KDE figures are 0–1% Fos^+ cells per mm^3.

We used the WebGL-based Neuroglancer tool (https://github.com/google/neuroglancer) to generate interactive 3D visualizations of the Fos^+ cell density maps for each experimental timepoint (https://www.brainsharer.org/ng/?id=872). To achieve this, we used the cloudvolume Python package (https://github.com/seung-lab/cloud-volume) to convert our 3D KDE volumes from numpy format to precomputed layers compatible with Neuroglancer and then loaded these layers into the Brainsharer web portal (https://brainsharer.org) to create the final visualization.

Fos GLMMs. We adopted a GLMM to analyze the brainwide Fos data in Figs. 1–3. This allowed us to model the contribution of flavor and experimental timepoint to neural activation in each brain region, while also accounting for (1) the overdispersed, discrete nature of the data by employing a negative binomial link function, (2) the contribution of batch-to-batch technical variation in tissue clearing, immunolabeling, and imaging by modeling this as a random effect, and (3) the potential contribution of sex as a biological variable by modeling this as a fixed effect.

The first step was to determine if there was any effect of novel/familiar, experimental timepoint, or their interaction for each brain region, while controlling the false discovery rate (FDR) across all regions. To accomplish this, we fit a full GLMM for each brain region using the glmmTMB R package[92] (https://github.com/glmmTMB/glmmTMB) with a negative binomial link function (*nbinom2*) and the formula:

$$\texttt{Fos counts} \sim \texttt{Novel}^{*}\texttt{Timepoint} + \texttt{Sex} + (1|\texttt{Batch}) + \ln(\texttt{Total Counts}) \qquad (2)$$

where **`Fos counts`** is the number of Fos^+ cells in a brain region, **`Novel`** (Novel, Familiar), **`Timepoint`** (Consumption, Malaise, Retrieval), and **`Sex`** (Female, Male) are fixed effect categorical variables, (1|**`Batch`**) is a random effect for each technical batch (that is, each set of samples that underwent tissue clearing, immunolabeling, and light sheet imaging together), ln(**`Total Counts`**) is an offset term for the total number of Fos^+ cells in each sample, and * represents all possible main effects and interactions (Fig. 2b). We then fit a reduced GLMM for each brain region, which was the same as the full model *(2)* but with the **`Novel`***__`Timepoint`__ terms (that is, all main effects and interactions related to flavor novelty and experimental timepoint) removed. We compared these two models for each brain region using likelihood-ratio χ^2-tests and then adjusted the resultant *P*-values using the Benjamini-Krieger-Yekutieli two-step procedure[105] to permit a 10% FDR across all brain regions. The 10% FDR threshold used here is standard for brainwide Fos studies[106–109]. Of 200 brain regions tested, 130 met this criterion and were included for downstream analysis.

We next specifically tested the effect of flavor novelty on Fos counts separately at each experimental timepoint for the 130 brain regions that passed that FDR threshold above. To calculate the marginal effect of **`Novel`** condition (Novel – Familiar) at each **`Timepoint`** for each brain region, we used the marginaleffects R package (https://github.com/vincentarelbundock/marginaleffects) to do post-hoc testing of the full GLMM. We used the marginal effect estimates and standard errors to calculate a *P*-value for each **`Timepoint`** with a *z*-test, and then corrected for multiple comparisons across timepoints within each brain region using the Hochberg-Bonferroni procedure[93] We also used the ratio of these marginal effect estimates and standard errors to compute the standardized average difference in Fos^+ cell counts across **`Novel`** conditions for each brain region at each timepoint (Z = estimate/standard error; Fig. 2c–e; Extended Data Table 1). The advantage of this metric is that it explicitly accounts for variance within and across groups, for effects of sex and technical batch, and is independent of brain region size.

When displaying Fos^+ cell counts for individual samples (Fig. 1e,f; Fig. 2g; Extended Data Fig. 6b), we divided the number of Fos^+ cells for each animal/brain region by the total number of Fos^+ cells in that animal and by the Allen CCF volume of that brain region, so that each region's data are presented as "% Fos^+ cells per mm^3". We used the *P*-values from the GLMM marginal effect *z*-tests described above to assess significance.

To examine the brainwide shift in Novel – Familiar coding across timepoints (Fig. 2c; Extended Data Fig. 3a–c), we used the Violinplot MATLAB package (https://github.com/bastibe/Violinplot-Matlab) to plot the distribution of standardized average difference Z values at each timepoint for the brain regions that passed our FDR threshold and then used Kolmogorov-Smirnov tests to assess whether these distributions were significantly different from each other, correcting for multiple comparisons across timepoints using the Hochberg-Bonferroni procedure[93].

To identify structure in Novel – Familiar coding across timepoints (Fig. 2d; Extended Data Fig. 3d–n), we used the built-in MATLAB *linkage* function (*method*='ward', *metric*='chebychev') to create a hierarchical tree using the standardized average difference Z values at each timepoint for the brain regions that passed our FDR threshold. The input matrix was 130 brain regions × 3 timepoints. We then used the built-in MATLAB *dendrogram* function to plot this hierarchical tree and used a distance threshold of 4.7 for clustering.

We followed an analogous procedure to analyze brainwide Fos data for the CGRP stim timepoint (Fig. 3; Extended Data Fig. 6). To account for variations in ChR2 expression across mice and flavor conditions, we weighted Fos^+ cell counts by the number of Fos^+ cells in the PB in these analyses. Specifically, to compare the effects of CGRP neuron stimulation and LiCl-induced malaise on overall Fos levels (Extended Data Fig. 6c), we fit a GLMM for each brain region with the negative binomial link function and the formula:

$$\texttt{Fos counts} \sim \texttt{Timepoint} + \texttt{Sex} + (1|\texttt{Batch}) + \ln(\texttt{PB Counts}) \qquad (3)$$

where **`Fos counts`** is the number of Fos^+ cells in a brain region, **`Timepoint`** (Consumption, Malaise, Retrieval, CGRP stim), and **`Sex`** (Female, Male) are fixed effect categorical variables, (1|**`Batch`**) is a random effect for each technical batch, ln(**`PB Counts`**) is an offset term for the total number of Fos^+ cells in the PB of each sample, and * represents all possible main effects and interactions. For this model, we did not include any terms related to flavor novelty because we were specifically investigating changes in overall Fos levels. We then plotted the coefficient estimate Z-values from this GLMM (Extended Data Fig. 6c). To compare the effects of CGRP neuron stimulation and LiCl-induced malaise on Fos levels in the novel versus familiar flavor condition (Extended Data Fig. 6d), we fit a GLMM for each brain region with the formula:

$$\texttt{Fos counts} \sim \texttt{Novel*Timepoint} + \texttt{Sex} + (1|\texttt{Batch}) + \ln(\texttt{PB Counts}) \qquad (4)$$

where **`Fos counts`** is the number of Fos^+ cells in a brain region, **`Novel`** (Novel, Familiar), **`Timepoint`** (Malaise, CGRP stim), and **`Sex`** (Female, Male) are fixed effect categorical variables, (1|**`Batch`**) is a random effect for each technical batch, ln(**`PB Counts`**) is an offset term for the total number of Fos^+ cells in the PB of each sample, and * represents all possible main effects and interactions. For this model, we only included the experimental timepoints in which parabrachial CGRP neurons were activated either

optogenetically (CGRP stim) or pharmacologically (Malaise); see Extended Data Fig. 6b for quantification of PB activation. We then calculated and plotted the marginal effect of **`Novel`** condition (Novel – Familiar) separately for each timepoint and brain region (Extended Data Fig. 6d). We also used the GLMM from Equation 4 to calculate the *P*-value for Fig. 3i. When displaying Fos^+ cell counts for individual animals (Fig. 3i, CGRP stim timepoint) or brain regions (Fig. 3f,g; Malaise and CGRP stim timepoints), we first divided the number of Fos^+ cells for each brain region in each animal by the number of Fos^+ cells in the PB for that animal and by the Allen CCF volume of that brain region. We then divided this number by the average ratio of total Fos^+ cells to PB Fos^+ cells across every sample in that timepoint (Malaise or CGRP stim), which yielded a final measure of each animal/region's Fos^+ cells as a percentage of the entire brain's Fos^+ cells weighted by the relative count of PB Fos^+ cells for that animal. We obtained consistent results by instead subsampling the animals in the CGRP stim timepoint to have approximately equal Fos^+ cell counts in both flavor conditions and then weighting by total Fos^+ cell count of each animal.

Fos correlation analysis. To quantify Fos correlations across individual mice (Extended Data Fig. 4), we considered each experimental timepoint (Consumption, Malaise, Retrieval) separately. We first assembled the relative Fos^+ cell counts (% per mm^3) for every brain region that passed our FDR threshold and then sorted these regions using the hierarchical tree fit above, which resulted in a 130 brain regions × 24 animals input matrix for each experimental timepoint. We then used the built-in MATLAB *corr* function to calculate and visualize pairwise correlations among all brain regions (Extended Data Fig. 4a). To estimate the correlation among individual brain regions in the amygdala cluster at each timepoint (Extended Data Fig. 4b), we averaged each brain region's pairwise correlations with all other amygdala cluster regions in the correlation matrices above. We tested whether the correlation among individual amygdala cluster brain regions was significant at each timepoint using Wilcoxon signed-rank tests, correcting for multiple comparisons across timepoints using the Hochberg-Bonferroni procedure[93]. To estimate the correlation between the amygdala cluster and every other cluster at each timepoint (Extended Data Fig. 4c), we averaged the pairwise correlations for all brain region pairs across the two clusters.

Fiber photometry. We recorded CGRP neuron GCaMP signals (Fig. 3b) using a low-autofluorescence patch cable (Doric MFP_400/430/1100-0.57_0.45m_FCM-MF2.5_LAF). Excitation light was supplied at two wavelengths: isosbestic 405-nm (intensity at patch cable tip: 5–10 μW; sinusoidal frequency modulation: 531 Hz) and activity-dependent 488 nm (intensity: 15–25 μW; sinusoidal frequency modulation: 211 Hz) using an LED driver (Thorlabs DC4104). Emission light was collected through the same patch cable using a low-light photoreceiver (Newport Femtowatt 215) and then digitized using a TDT system (RZ5D) that served both as an analog-to-digital converter and a lock-in amplifier. We then low-pass filtered (2 Hz) and downsampled (100 Hz) both the isosbestic 405-nm and activity-dependent 488-nm signals. To control for photobleaching, we applied a linear fit to the isosbestic signal to align it to the activity-dependent signal and then subtracted this fitted isosbestic signal from the activity-dependent signal[110] to obtain the final de-bleached activity-dependent signal.

To assess changes in CGRP neuron activity due to LiCl-induced malaise, we generated peri-event time histograms (PETHs) using the 10-min before and 30-min after LiCl injection (125 mg/kg ip.). We *z*-scored the entire PETH for each mouse using the mean and standard deviation of the full 10-min before LiCl injection and then downsampled the final normalized PETHs to 1 Hz for plotting.

Slice electrophysiology. All electrophysiology experiments were performed on brain slices collected at approximately the same time of day. *Calca::Cre* mice were first injected with 400 nl of AAV5-EF1α-DIO-hChR2(H134R)-eYFP (titer: 1.2e13 GC/ml; manufacturer: PNI Viral Core Facility) bilaterally into the PB 6+ weeks before the experiment. On the day of the experiment, mice were

anesthetized with isoflurane and decapitated to remove the brain. After extraction, the brain was immersed in ice-cold NMDG ACSF (92 mM NMDG, 2.5 mM KCl, 1.25 mM NaH_2PO_4, 30 mM $NaHCO_3$, 20 mM HEPES, 25 mM glucose, 2 mM thiourea, 5 mM Na-ascorbate, 3 mM Na-pyruvate, 0.5 mM $CaCl_2 \cdot 4H_2O$, 10 mM $MgSO_4 \cdot 7H_2O$, and 12 mM *N*-Acetyl-L-cysteine; pH adjusted to 7.3–7.4) for 2 min. Afterward, coronal slices (300 μm) were sectioned using a vibratome (VT1200s, Leica, Germany) and then incubated in NMDG ACSF at 34 °C for approximately 15 min. Slices were then transferred into a holding solution of HEPES ACSF (92 mM NaCl, 2.5 mM KCl, 1.25 mM NaH_2PO_4, 30 mM $NaHCO_3$, 20 mM HEPES, 25 mM glucose, 2 mM thiourea, 5 mM Na-ascorbate, 3 mM Na-pyruvate, 2 mM $CaCl_2 \cdot 4H_2O$, 2 mM $MgSO_4 \cdot 7H_2O$ and 12 mM *N*-Acetyl-L-cysteine, bubbled at room temperature with 95% O_2/5% CO_2) for at least 60 min until recordings were performed.

Whole-cell recordings were performed using a Multiclamp 700B (Molecular Devices) using pipettes with a resistance of 4–7 MΩ filled with an internal solution containing 120 mM potassium gluconate, 0.2 mM EGTA, 10 mM HEPES, 5 mM NaCl, 1 mM $MgCl_2$, 2 mM Mg-ATP and 0.3 mM NA-GTP, with the pH adjusted to 7.2 with KOH and the osmolarity adjusted to around 289 mmol kg^{-1} with sucrose. During recordings, slices were perfused with a recording ACSF solution (100 μM picrotoxin, 120 mM NaCl, 3.5 mM KCl, 1.25 mM NaH_2PO_4, 26 mM $NaHCO_3$, 1.3 mM $MgCl_2$, 2 mM $CaCl_2$, and 11 mM D-(+)-glucose) with 1 μM TTX and 100 μM 4AP that was continuously bubbled with 95% O_2/5% CO_2. Infrared differential interference contrast-enhanced visual guidance was used to select neurons that were 3–4 cell layers below the surface of the slices. All CEAc/l recordings were made where eYFP-expressing CGRP axons were visible, and all CEAm recordings were made more medial to this location using the Allen CCF as a guide The recording solution was delivered to slices via superfusion driven by peristaltic pump (flow rate of 4–5 ml/min) and was held at room temperature. The neurons were held at −70 mV (voltage clamp), and the pipette series resistance was monitored throughout the experiments by hyperpolarizing steps of 1 mV with each sweep. If the series resistance changed by >20% during the recording, the data were discarded. Whole-cell currents were filtered at 4 kHz online and digitized and stored at 10 KHz (Clampex 10; MDS Analytical Technologies). Currents were then filtered at 1 kHz offline prior to analysis. During the experiment, we measured light-evoked oEPSCs every 30 s with light stimulation (0.074 mW/mm^2) delivered for a duration of 5 ms. Twenty repetitions of the stimulation protocol were recorded per cell after stable evoked EPSCs were achieved. All experiments were completed within 4 h after slices were made to maximize cell viability and consistency.

Two-reward CTA paradigm. For Neuropixels recording experiments (Figs. 4–5), we used a two-reward CTA paradigm (rather than the one-reward paradigm used for Fos experiments). This allowed us to compare neural correlates of the flavored novel reward, which was delivered from one port, with responses related to a control port that delivered water. Experiments were performed in an operant box situated in a sound-attenuating chamber and equipped with a single speaker and with two custom 3D-printed nosepoke ports with built-in lights and infrared beam breaks within each port. The nosepoke ports each contained a reward delivery tube that was calibrated to deliver 20-μl rewards via a solenoid valve. The ports were located on either side of the same wall of the operant box.

Basic task structure and training. Mice first underwent a basic shaping procedure to train them to drink from two reward ports at a relatively equal rate in a cued manner (Extended Data Fig. 8a). Each behavioral session had the following structure: First, the mouse was allowed to acclimate to the chamber for 5 min. Then, the consumption period began and rewards were made available in a trial-based manner that forced mice to drink from the two ports at a relatively equal rate throughout the session. At the beginning of each trial, one port was randomly selected and made available to the mouse. This was cued via the port light turning on and a distinct tone (2.5 kHz or 7.5 kHz; 70 dB) playing. The mouse had 10 s to enter the port and receive a reward, which was detected by the infrared beam break. The end of the 10-s reward availability period or entering either port ended the trial; at this point, the cueing light and sound were terminated and an inter-trial interval was initiated (randomly selected from a uniform distribution of 10–20 s; 1-s step size). At the end of the inter-trial interval, a new trial would begin as long as the mouse had not entered either reward port in the previous 2 s; otherwise, the next trial was delayed

until this criterion was satisfied. To ensure that mice drank from the two ports at a relatively equal rate, we required that each consecutive block of 10 successful rewarded trials must be evenly split between the two ports. The consumption period ended when 1.2 ml (60 rewards) was consumed. Mice learned to perform this task nearly perfectly (<5 unsuccessful trials per session) in approximately one week. During initial training, both ports delivered water. After mice were trained in the task, they underwent the chronic Neuropixels surgery described above and were allowed to recover for at least five days. Mice were then returned to daily training, with the addition of a delay period following the consumption period. At the beginning of the delay period (immediately after the final reward), mice were transferred to a distinct second context, which was triangular in shape with smooth white acrylic walls. Mice remained in this second context for at least 30-min before returning to the homecage. Mice were acclimated to the delay period and second context, and to tethering of the Neuropixels probe and optical fiber, for at least four days before proceeding to conditioning experiments. Variations to this basic task structure for specific experiments that were used following training and surgery are described below.

CGRP neuron stimulation conditioning experiment (Figs. 4–5). On conditioning day, the same behavioral session structure was followed, but now one port delivered water and the other port delivered sweetened grape Kool-Aid (0.06% grape + 0.3% saccharin sodium salt). The novel flavor port was counterbalanced across mice. Mice (n = 8) were run in two separate cohorts separated by approximately two months. After the 30-min delay period in the second context, the CGRP neuron stimulation period began and lasted for 45-min in the same second context. Blue light was generated using a 447-nm laser and delivered to the animal using a ∅200-μm patch cable. Light power was calibrated to approximately 10 mW at the patch cable tip. The laser was controlled with a Pulse Pal signal generator programmed to deliver 5-ms laser pulses at 10 Hz. For the duration of the CGRP neuron stimulation period, the laser was pulsed for 3-s bouts and then off for random intervals chosen from an exponential distribution (minimum: 1 s; mean: 3 s; maximum: 7.8 s). Following the 45-min neuron stimulation period, mice were returned to the homecage overnight. The following day, mice underwent a forced retrieval session that followed the same trial structure as previous sessions, and the flavor and water were delivered from the same ports as on conditioning day.

LiCl conditioning experiment (Extended Data Fig. 9a–c). This experiment was performed in a separate cohort of mice (n = 3). It followed the same structure as above, except that LiCl (125 mg/kg ip.) was injected to induce visceral malaise after 30-min in the second context (delay period) instead of CGRP neuron stimulation.

Familiarization experiment (Fig. 5e; Extended Data Fig. 10c–f). A different flavor, sweetened cherry Kool-Aid (0.06% cherry + 0.3% saccharin sodium salt), was used for this experiment. The experiment followed the same basic task structure as during initial training for the two-reward CTA paradigm, without any aversive conditioning experiences (LiCl injection or CGRP neuron stimulation). The experiment was run on three consecutive days. On the first day (Novel day), one port contained the novel sweetened cherry Kool-Aid flavor flavor and the other port contained water. On the second day, the port locations were switched. On the third day (Familiar day), the port locations were switched again (that is, back to the initial locations from Novel day).

CGRP neuron stimulation→LiCl injection experiment (Extended Data Fig. 9d–f). This experiment did not involve rewards or use the task structure described above. First, mice were allowed to acclimate to the operant box recording chamber for 5 min. Then, CGRP neurons were photostimulated using the same protocol as for the acute Neuropixels recording experiment described below. Briefly, mice received 1 s of 10-Hz CGRP neuron stimulation followed by a 9-s inter-trial interval for a total of 10 min/60 trains. After a 5-min recovery period, LiCl (125 mg/kg ip.) was then injected to induce visceral malaise. Mice remained in the recording chamber for at least 15 min before being returned to the homecage.

We used three separate cohorts of mice for chronic Neuropixels recording experiments (Extended Data Fig. 7d). Cohort 1 (Animals 1–4) was only used for the CGRP neuron stimulation conditioning experiment. Cohort 2 (Animals 4–8) had the following experimental timeline: (1) CGRP neuron stimulation conditioning experiment, (2) Familiarization experiment, (3) CGRP neuron stimulation→LiCl

injection experiment. Cohort 3 (Animals 9–11) had the following experimental timeline: (1) Familiarization experiment, (2) LiCl conditioning experiment.

Chronic Neuropixels recordings. Before beginning experiments, we performed a series of test recordings for each mouse in order to identify the recording sites along each Neuropixels shank that were located in the CEA. We recorded for approximately 10-min from the bottom 384 recording sites of each shank. We found that recording sites properly targeted to the CEA could be identified by a dense band of single-unit and multi-unit activity (examples: Extended Data Fig. 7b,c). This process allowed us to design custom Imec readout (IMRO) tables (recording site maps; https://billkarsh.github.io/SpikeGLX/help/imroTables) for each mouse that maximized the yield of CEA neurons during subsequent experiments.

Neuropixels acquisition and processing. We recorded 384 Neuropixels channels per session at 30 kHz with 250/500 LFP/AP gain settings using National Instruments PXI hardware and SpikeGLX software (https://billkarsh.github.io/SpikeGLX). Experimental TTL signals (representing reward cues, port entries, reward deliveries, and laser pulses) were recorded simultaneously using the same system.

Preprocessing. We used CatGT (https://billkarsh.github.io/SpikeGLX/help/catgt_tshift/catgt_tshift) to apply global common average referencing (*-gblcar*) and to isolate the action potential frequency band (*-apfilter=butter,12,300,9000*). We then used the International Brain Laboratory's (IBL) Python Kilosort 2.5 implementation[111,112] (https://github.com/int-brain-lab/pykilosort) to correct for sample drift along the length of the probe, detect and remove failing channels, and apply a spatial de-striping filter.

Spike sorting and curation. We also used the IBL's Python Kilosort 2.5 implementation[112–114] (https://github.com/int-brain-lab/pykilosort) for spike sorting. We then used the Phy Python package (https://github.com/cortex-lab/phy) for interactive visualization and manual curation of spike sorting output. We used Phy to classify clusters from Kilosort as single-unit ("good") or multi-unit ("MUA") clusters and to remove noise. We relied on waveform shape, autocorrelogram shape, spike amplitude timecourse, and cluster separation for classification. Following curation with Phy, we used MATLAB to compute three statistics for each cluster. First, we calculated each cluster's median amplitude using the template scaling amplitudes from Kilosort (stored in *amplitudes.npy*), converted from bits to μV using the gain factor 2.34375. These template scaling amplitudes are calculated after whitening the data and are significantly smaller than the equivalent raw spike amplitudes (μV). Second, we calculated each cluster's estimated false positive rate based on 2-ms refractory period violations[115]. Third, we calculated each cluster's firing rate (sp/s). For experiments with multiple epochs (for example, consumption and CGRP neuron stimulation in Fig. 4), we calculated these metrics separately for each epoch and then kept the minimum median template scaling amplitude, maximum estimated false positive rate, and minimum firing rate across epochs for each cluster. We removed clusters with median template scaling amplitude < 20 μV, estimated false positive rate > 100%, or firing rate < 0.05 sp/s as noise. We classified the remaining clusters that were labeled "good" in Phy and had an estimated false positive rate < 10% as single-units, and the rest as multi-units. We included both single-unit and multi-unit clusters throughout the paper. We confirmed that our findings were consistent across a range of amplitude thresholds and for only single-unit clusters. Finally, we binned the spikes for each included neuron into 10-ms bins for downstream analysis.

Atlas alignment. All probes were coated in CellTracker CM-DiI (Invitrogen C7000) before implantation or insertion (https://www.protocols.io/view/painting-neuropixels-probes-and-other-silicon-prob-5jyl8neprl2w). After the conclusion of experiments, animals were euthanized and the brains cleared with iDISCO+ as described above. The cleared brains were then imaged on a light sheet microscope (Lavision Ultramicroscope II) using 488-nm (autofluorescence channel) and 561-nm (CM-DiI channel) excitation light with 10 μm between horizontal planes and 5.91-μm/px resolution. Atlas alignment then followed the IBL's pipeline[116] (https://github.com/int-brain-lab/iblapps/wiki). The autofluorescence volume was

registered to the atlas using the Brainreg Python package[117] (https://github.com/brainglobe/brainreg) and these transformations were then directly applied to the CM-DiI volume. Individual Neuropixels shank trajectories were then manually annotated in the atlas-registered CM-DiI volume using the Brainreg-segment Napari module (https://github.com/brainglobe/brainreg-segment). Every recording channel was then localized to an Allen CCF coordinate (*x,y,z*) and brain region using the IBL's alignment GUI. The alignment process was performed separately for each Neuropixels probe shank or insertion. For CGRP neuron stimulation conditioning and familiarization experiments, we included all CEA neurons. For acute CGRP neuron stimulation mapping and LiCl conditioning/injection experiments we included all amygdala neurons.

Multi-day recordings. We made two changes to our processing pipeline in order to track units across two recording sessions (for example, the conditioning and retrieval sessions in Fig. 5b–d and Extended Data Fig. 10a,b, and the novel and familiar sessions in Fig. 5e and Extended Data Fig. 10c–f). First, we concatenated the two recording sessions using CatGT after applying global common average referencing and isolating the action potential frequency band. We then spike sorted using the Python implementation of Kilosort 2.5 as described above. Second, during manual curation in Phy we removed clusters with obvious discontinuities or irregularities across days as noise. We then evaluated our quality metrics in MATLAB as described above. In order to improve Kilosort's ability to track units in multi-day recordings, pairs of sessions were separated by only 1 (conditioning/retrieval) or 2 (novel/familiar) days. We then used the Spikes MATLAB package (https://github.com/cortex-lab/spikes) to extract spike waveforms and generate autocorrelograms for each recording session (Fig. 5a).

Chronic Neuropixels analysis. For experiments involving reward delivery, we classified all neurons as novel flavor-preferring, water-preferring, or non-selective (for example, in the heatmaps in Fig. 4d and Fig. 5b). We first *z*-scored each neuron's 10-ms binned spiking across the entire consumption period. We then calculated the average neural activity in the 10-s following every reward delivery, which was triggered by the animal entering the port. We distinguished non-selective neurons from reward-selective neurons using a Wilcoxon rank-sum test on these average responses for novel flavor and water trials while permitting a 5% FDR with the Benjamini-Krieger-Yekutieli procedure[105]. We then classified reward-selective neurons as novel flavor-preferring if their average neural activity in the 10-s following reward delivery was greater for novel flavor trials than for water trials; the remaining neurons were classified as water-preferring. For LiCl conditioning experiments, we classified neurons using the neural activity in the 1-s following reward delivery. We defined "Novel flavor response" as the average neural activity in the 10-s following novel flavor delivery and "Novel flavor selectivity" as the average neural activity in the 10-s following novel flavor delivery minus the average neural activity in the 10-s following water delivery (Fig. 5d). When correlating CGRP response to the change in flavor response and selectivity across days (Fig. 5d), we subtracted the baseline activity (–10 s to –5 s before reward delivery) from each trial when calculating reward responses in order to account for potential changes in baseline firing rate across days.

We generated PETHs surrounding reward delivery (–5 s to +10 s) using the *z*-scored traces calculated above. When generating reward PETHs for the second day of multi-day recordings (Retrieval day, Familiar day), we used the mean and standard deviation calculated while *z*-scoring the consumption period trace for the first day in order to ensure that units were comparable across days. We generated PETHs surrounding CGRP neuron stimulation trains (–1 s to +4 s) using the mean and standard deviation calculated while *z*-scoring that day's consumption period period trace, and then subtracted the baseline (–1 s to 0 s) mean of each neuron's PETH. For plotting reward delivery PETHs as heatmaps and traces, we convolved each neuron's PETH with an acausal half-gaussian filter with 100-ms standard deviation.

We generated delay→CGRP stim PETHs (Fig. 4d; Fig. 5b) and delay→LiCl PETHs (Extended Data Fig. 9b) using the 10-ms binned spiking from 30 min before to 45 min after the onset of CGRP neuron stimulation or 30 min after LiCl injection. We then *z*-scored these traces using the mean and standard

deviation from the final 20 min of the delay period and downsampled the final normalized PETHs to 1 sample per minute for plotting. We defined "CGRP response" as the average neural activity across the entire 45-min CGRP neuron stimulation period in the PETHs described above (Fig. 4e inset; Fig. 5d), and "LiCl response" as the average neural activity from 5–15 min after LiCl injection in the PETHs described above (Extended Data Fig. 9c). We generated whole-experiment PETHs (Fig. 4e; Extended Data Fig. 9c) by concatenating the 10-ms binned spiking from the final 15-min of the consumption period, the first 30-min of the delay period, and the first 45-min of the CGRP neuron stimulation period or 30-min of the LiCl-induced malaise period. We then *z*-scored these traces using the mean and standard deviation of the delay period calculated above, and downsampled the final normalized PETHs to 1 sample per minute for plotting. When comparing the CGRP response (Fig. 4e,f) or LiCl response (Extended Data Fig. 9c) of novel flavor-preferring, water-preferring, and non-selective neurons, we corrected for multiple comparisons using the Hochberg-Bonferroni procedure[93].

For the CGRP neuron stimulation→LiCl injection experiment (Extended Data Fig. 9d–f), we first classified each neuron's CGRP response type using the strategy from the acute recording experiment described below. We first *z*-scored each neuron's 10-ms binned spiking across the entire 10-min CGRP neuron stimulation period and generated baseline-subtracted PETHs surrounding CGRP neuron stimulation trains (–1 s to +2 s). We then applied the GMM fit on the acute recording data (Extended Data Fig. 5c) to these PETHs in order to determine each neuron's CGRP response type and identify CGRP-activated neurons (Extended Data Fig. 9e). We then generated LiCl injection PETHs using the 10-ms binned spiking from 5 min before to 15 min after the LiCl ip. injection. We then *z*-scored these traces using the mean and standard deviation from the 5-min acclimatization period before CGRP neuron stimulation began, and baseline-subtracted the normalized PETHs using the mean activity during the period between CGRP neuron stimulation and LiCl ip. injection (–5 min to –1 min before LiCl). We downsampled the final normalized PETHs to 1 sample per minute for plotting, and then plotted average LiCl injection PETHs separately for CGRP-activated neurons and for other neurons (Extended Data Fig. 9f). We defined "LiCl response" as the average neural activity from 5–15 min after LiCl injection in the PETHs described above (Extended Data Fig. 9f).

Decoding analysis. To identify the reactivations of neural flavor representations (Fig. 4g–i), we trained a multinomial logistic regression decoder using the LogisticRegression class from the *scikit-learn* Python package[118] (https://scikit-learn.org) separately for each mouse using all CEA neurons during the consumption period on the conditioning day, and then evaluated this decoder across the entire conditioning session. We included all mice with > 75 simultaneously recorded CEA neurons (6/8 mice total) for this analysis. The decoder was trained to discriminate behavioral states during the consumption period across 3 categories: novel flavor consumption (which is represented by normalized spike counts within 1 s after novel flavor delivery; the normalization procedure is described in the next paragraph), water consumption (normalized spike counts within 1 s after water delivery), and baseline (normalized spike counts within 1 s before each cue onset). We trained the decoder using Lasso regularization and tested λ from 10^{-4} to 10^{4} (nine logarithmically spaced values; Extended Data Fig. 8c). We chose $\lambda = 1$ for the final decoder because it provided a high level of regularization without decreasing log-likelihood in the held-out data during 10-fold cross-validation. Cross-validation also verified that the decoder correctly identified the animal's behavioral state (novel flavor, water, baseline) during the consumption period (Extended Data Fig. 8e).

We normalized spike counts separately for each neuron and task period. For the consumption period (decoder training), we calculated each neuron's average spike counts within 1 s before cue onsets and subtracted it from the binned spike counts. We then divided these baseline-subtracted spike counts by the standard deviation during the consumption period. For the delay and CGRP neuron stimulation periods (decoder evaluation), we *z*-scored each neuron's spike counts based on its mean and standard deviation during the delay period.

We then evaluated the decoder using neural activities across the session. We first used a 1-s sliding window with 150-ms steps to bin the spikes across the start to the end of the session. After obtaining the *N* neurons × *N* time-bins normalized spike counts, we used the decoder to classify the behavioral state for each time-bin based on the corresponding normalized spike counts. To visualize the decoder's performance (Fig. 4g), we plotted the decoder output along with the simultaneously recorded neural activity (spike trains convolved with a causal half-gaussian filter with 80-ms standard deviation) grouped by flavor preference, defined using criteria described above. For clarity, we only displayed a subset of recorded neurons (50 out of 90) in the example raster: all novel flavor-preferring and water-preferring neurons, along with fifteen randomly chosen non-selective neurons. We focused our analysis on the comparison between the decoded probabilities for the novel flavor and water categories (Fig. 4g, top; Fig. 4h). We detected peaks (local maxima with values > 0.5) of the decoder output as reactivation events, and counted the number of novel and familiar reactivations with a sliding window of 1-min width and 30-s step size (Fig. 4i).

Principal components analysis. We used the built-in MATLAB *pca* function (Fig. 4j–l). We began by taking the novel flavor delivery, water delivery, and CGRP neuron stimulation PETHs described above, all convolved with a causal half-gaussian filter with 100-ms standard deviation, for all reward-selective neurons (n = 494 pooled across all mice). We baseline-subtracted each neuron's reward-delivery PETHs using the mean baseline activity (–5 s to –4 s before reward delivery) averaged across both trial types, and then peak-normalized each neuron's PETHs using the maximum absolute value across both reward types. We baseline-subtracted each neuron's CGRP stimulation PETH using the mean baseline activity (–1 s to 0 s) before laser onset, and normalized each neuron's PETH using the maximum absolute value of the PETH. To identify PC loadings and calculate variance explained, we concatenated each neuron's novel flavor and water reward PETHs (0 s to +5 s from reward delivery), yielding a final input matrix that was 494 neurons × 1,000 time-bins for PCA. We centered every column of this matrix before performing PCA along the neuron dimension.

To plot neural trajectories during novel flavor consumption and water consumption, we used the PC loadings defined above to calculate PC1 and PC2 values for the entire population at each time-bin of the PETH (–5 s to +10 s from reward delivery). We followed an analogous procedure to plot neural trajectories during CGRP neuron stimulation. In both cases, we centered every column (time-bin).

We repeated this entire analysis using only the neurons from individual mice (Fig. 4l).

When analyzing changes in PC trajectories across days (Retrieval in Extended Data Fig. 10b and Familiarization in Extended Data Fig. 10f), we followed basically the same procedure as above. For these analyses, we identified PC loadings using only the first day's (Conditioning day or Novel day) reward delivery PETHs and then used this set of PC loadings when plotting the PC trajectories for both days. Similarly, we baseline-subtracted and peak-normalized the second day's PETHs using values that were calculated using only the first day's PETHs. These measures ensured that PC trajectories were comparable across multi-day recordings.

Acute Neuropixels recordings (Extended Data Fig. 5). Surgery. We injected 400 nl of AAV5-EF1α-DIO-hChR2(H134R)-eYFP (titer: 1.2e13 GC/ml; manufacturer: PNI Viral Core Facility) into the PB of the left hemisphere of *Calca::Cre* mice. Four weeks later, in a second surgery, we implanted an optical fiber (∅300-μm core/0.39-NA) at a 30° angle above the injection site (see *Viral injections* and *Optical fiber implantations* for details), and implanted a steel headbar[119] (~1 g) centered at AP 1.25 mm and a ground pin (Newark Electronics) placed above the right hemisphere of the cerebellum. Finally, a 2 mm^2 recording chamber was built with Dentin above the left hemisphere extending from AP 0 mm to AP –2.0 mm and ML –2.5 mm to ML –3.5 mm. The exposed skull was removed and the brain covered with a silicone elastomer (Kwik-Cast, World Precision Instruments).

Recordings. Mice were habituated to head fixation (3× 30-min sessions). On the recording day, mice were head-fixed in a custom-built recording rig[112], the silicone elastomer removed and the exposed brain briefly cleaned with normal saline. Neuropixels 1.0 probes[120] had a soldered connection to short ground to external reference, which was also connected to the mouse's ground pin during recording. Immediately prior to the start of the recording session, the probe was covered in CellTracker CM-DiI as described above for posterior histological reconstruction. A single probe was lowered (~10 μm/s) with a μMp micromanipulator (Sensapex) into the amygdala. To prevent drying, the exposed brain and probe shank were covered with a viscous silicone polymer (Dow-Sil, Corning). Upon reaching the targeted location, the brain tissue was allowed to settle for 15 min before starting the recording. Recordings were acquired at 30 kHz in SpikeGLX. 6× locations/recordings were targeted in each animal. During the recording mice received 1 s of 10-Hz CGRP neuron stimulation followed by a 9-s inter-trial interval for a total of 10 min/60 trains. Blue light was generated using a 447-nm laser and delivered to the animal using a ∅200-μm core patch cable. Light power was calibrated to approximately 8 mW at the fiber tip. The laser was controlled with a Pulse Pal signal generator (Sanworks 1102) programmed to deliver 5-ms laser pulses at 10 Hz.

Analysis. Spike sorting, manual curation, and atlas alignment were performed as described above for chronic Neuropixels recordings. To precisely map our electrophysiological data to the anatomical subdivisions of the amygdala in this experiment, we used the IBL's electrophysiology alignment GUI (https://github.com/int-brain-lab/iblapps/wiki) to manually tune the alignment of each recording to the Allen CCF using electrophysiological landmarks. We then *z*-scored each neuron's 10-ms binned spiking across the entire 10-min CGRP neuron stimulation period. We then generated PETHs surrounding CGRP neuron stimulation trains (–1 s to +2 s), and subtracted the baseline (–1 s to 0 s) mean of each neuron's PETH (Extended Data Fig. 5c). We then used the built-in MATLAB *fitgmdist* function (*CovarianceType*='diagonal', *RegularizationValue*=1e-5, *SharedCovariance*=false, *Replicates*=100) to fit a gaussian mixture model (GMM) with four response types to this dataset. Specifically, we used the time-bins during stimulation (0 s to +1 s) from all amygdala neurons to generate a 3,524 neurons × 100 time-bins input matrix for GMM fitting. This GMM revealed two CGRP neuron stimulation-activated response types (shown in green; Extended Data Fig. 5c, left), one CGRP neuron stimulation-inhibited response type (shown in purple), and one unmodulated response type (shown in gray). We then plotted average CGRP neuron stimulation PETHs for each response type separately (Extended Data Fig. 5c, right), and analyzed the distribution of CGRP neuron stimulation-activated neurons across amygdala regions (Extended Data Fig. 5d,e).

Statistics and reproducibility. All data and code used to generate the figures in this paper will be made publicly available upon publication. All resources to run the deep learning-assisted Fos pipeline — including the modified Allen CCF reference atlas, modified ClearMap cell detection algorithm, trained cell classification neural network, and interactive cell density visualization tools — will be made publicly available upon publication. Design files and instructions for printing and assembling the chronic Neuropixels 2.0 implant are available at: https://github.com/agbondy/neuropixels_2.0_implant_assembly. Sample sizes were based on established standards in the field, and no statistical methods were used to predetermine sample sizes. The experiments were not randomized and the investigators were not blinded to allocation during experiments and outcome assessment. Statistical tests were performed in R and MATLAB as described. We controlled the FDR for Fos GLMMs and Neuropixels reward selectivity tests using the Benjamini-Krieger-Yekutieli two-step procedure[105]. We corrected for multiple comparisons elsewhere by controlling the family-wise error rate using the Hochberg-Bonferroni step-up procedure[93]. $^{*}P \leq 0.05$, $^{**}P \leq 0.01$, $^{***}P \leq 0.001$, $^{****}P \leq 0.0001$ throughout the paper. Individual data points are shown when practical (and always for $n \leq 10$). Sample sizes, statistical tests, error bars, and shaded areas are defined in the figure captions.

Acknowledgements

We thank Timothy Harris and Wade Sun for the design, manufacture, and attachment of the Neuropixels probe dovetail adapter; Thomas Luo for help troubleshooting Neuropixels recordings; Esteban Engel, Oliver Huang, Angela Chan, and the PNI Viral Core Facility for AAV production; Jeffrey Stirman and Life Canvas Technologies for light sheet imaging support; the Kleinfeld and Wang labs for collaboration on the Brainsharer web portal; Jonathan Pillow for advice on the decoding analysis; Adrian Sirko and the Princeton Laboratory Animal Resources staff for help with animal husbandry; and Peter Dayan, Zachary Knight, Brooke Jarvie, Weston Fleming, and members of the Witten lab for feedback on the manuscript. Funding was provided by the Helen Hay Whitney Foundation (to C.A.Z.), Wellcome Trust (to A.P.-V.), Brain Research Foundation (to I.B.W.), Simons Collaboration on the Global Brain (to I.B.W.), and National Institutes of Health (U19-NS104648 to I.B.W. and S.S.-H.W., U19-NS123716 to I.B.W., and RF1-MH128776 to S.S.-H.W.).

Contributions

C.A.Z. conceived the project with input from I.B.W. C.A.Z. and I.B.W. designed and interpreted the experiments. I.B.W. supervised all aspects of the project. C.A.Z. performed the experiments, analyzed the data, and generated the figures with contributions from all the authors as described below. A.P.-V., with support from C.A.Z., R.N.F., and B.M., performed the acute Neuropixels recordings. B.W., with support from C.A.Z., performed the decoding analysis. E.F.K. performed stereotaxic surgeries and histology. E.M.G., with support from J.L. and A.L.F., performed and analyzed the slice electrophysiology recordings. C.A.Z., with support from A.T.H., developed the deep learning-assisted cell detection pipeline. L.A.L., S.N.J., and C.A.Z., with support from S.S.-H.W., performed the tissue clearing and light sheet imaging. A.P.-V. and S.S.B. supported the chronic Neuropixels recordings. J.F.L.L. designed and manufactured behavioral equipment. A.G.B. designed the chronic Neuropixels 2.0 implant assembly. C.A.Z. and I.B.W. wrote the paper with input from all the authors.

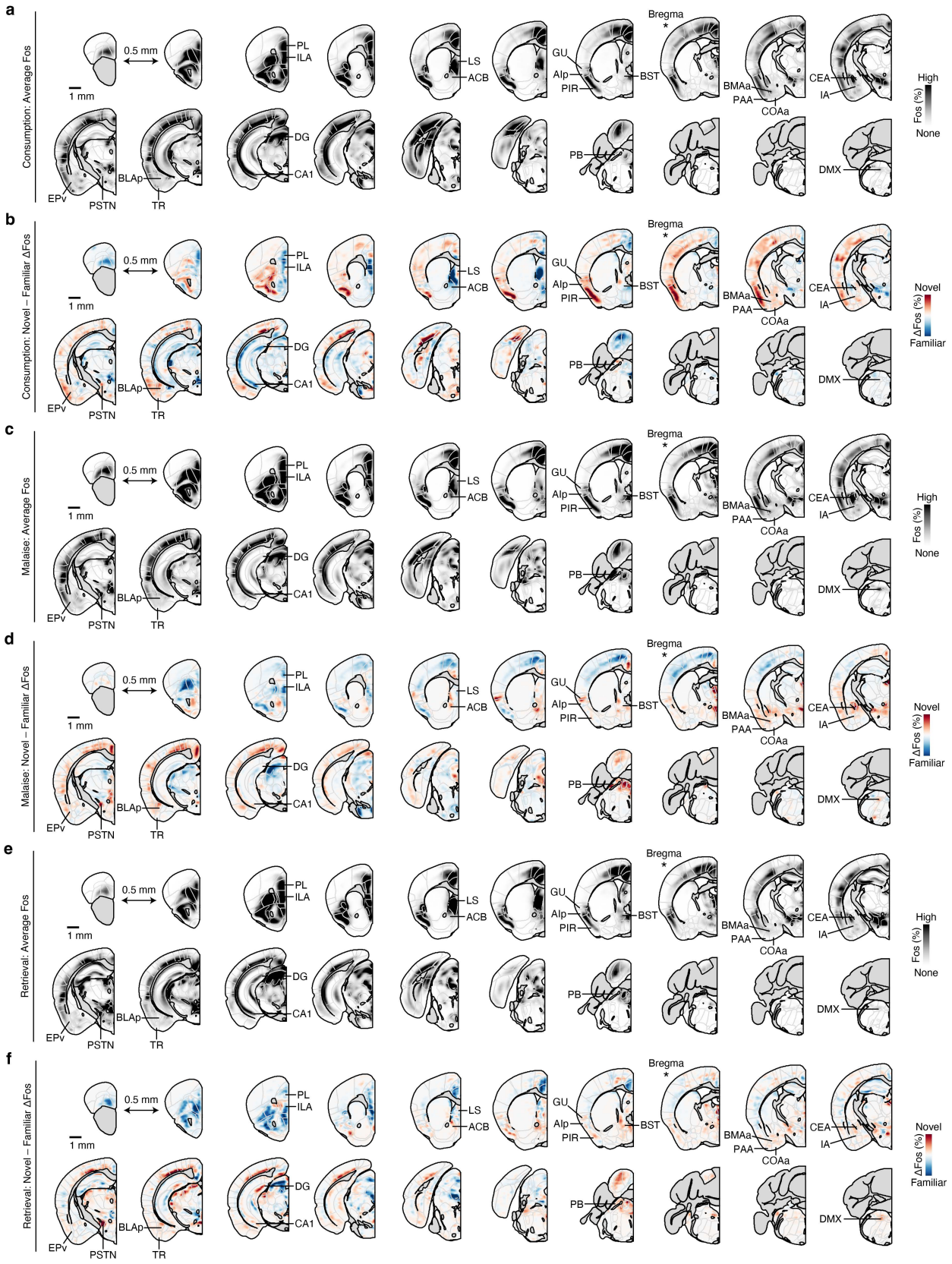

Extended Data Fig. 1 | See next page for caption.

Extended Data Fig. 1 | Brainwide novel versus familiar flavor activation patterns at each stage of postingestive learning.

a, Map of average Fos^+ cell density across all mice for the Consumption timepoint (*n* = 24 mice). The Allen CCF is overlaid. Coronal sections are spaced by 0.5 mm, the section corresponding to Bregma is marked with a *, and key brain regions are labeled. **b,** Map of the difference in average Fos^+ cell density across Novel versus Familiar flavor condition mice for the Consumption timepoint (*n* = 12 mice per flavor condition). **c,** Map of average Fos^+ cell density across all mice for the Malaise timepoint (*n* = 24 mice). **d,** Map of the difference in average Fos^+ cell density across Novel versus Familiar flavor condition mice for the Malaise timepoint (*n* = 12 mice per flavor condition). **e,** Map of average Fos^+ cell density across all mice for the Retrieval timepoint (*n* = 24 mice). **f,** Map of the difference in average Fos^+ cell density across Novel versus Familiar flavor condition mice for the Retrieval timepoint (*n* = 12 mice per flavor condition). An interactive visualization of these Fos^+ cell density maps is available at https://www.brainsharer.org/ng/?id=872. See Extended Data Table 1 for list of brain region abbreviations.

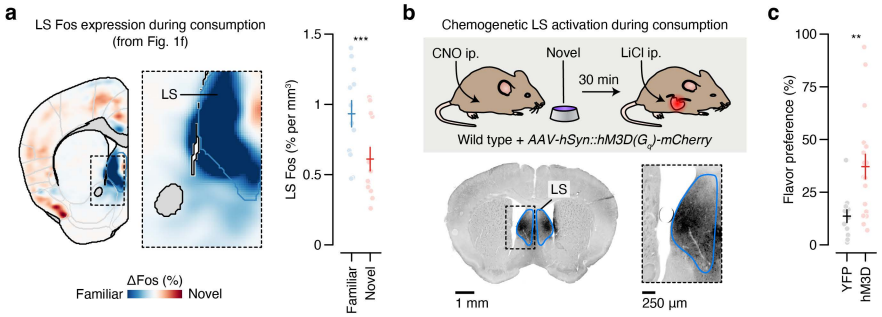

Extended Data Fig. 2 | The lateral septum is preferentially activated by familiar flavors and plays a causal role in CTA acquisition.

a, Comparison of the Fos expression in the LS for mice that consumed a novel or familiar flavor (reproduced from Fig. 1f; *n* = 12 mice per flavor group). **b,** Schematic and example hM3D-mCherry expression data for the bilateral chemogenetic LS activation experiment. CNO was delivered 45-min before the experiment began to ensure that the LS was activated throughout consumption. **c**, Retrieval test flavor preference for the experiment described in **b** (*n* = 18 hM3D mice, 12 YFP mice). *P*-value in **a** is from a GLMM marginal effect *z*-test corrected for multiple comparisons across timepoints (Extended Data Table 1), *P*-value in **c** is from a Wilcoxon rank-sum test. $^{**}P \leq 0.01$, $^{***}P \leq 0.001$. Error bars represent mean ± s.e.m.

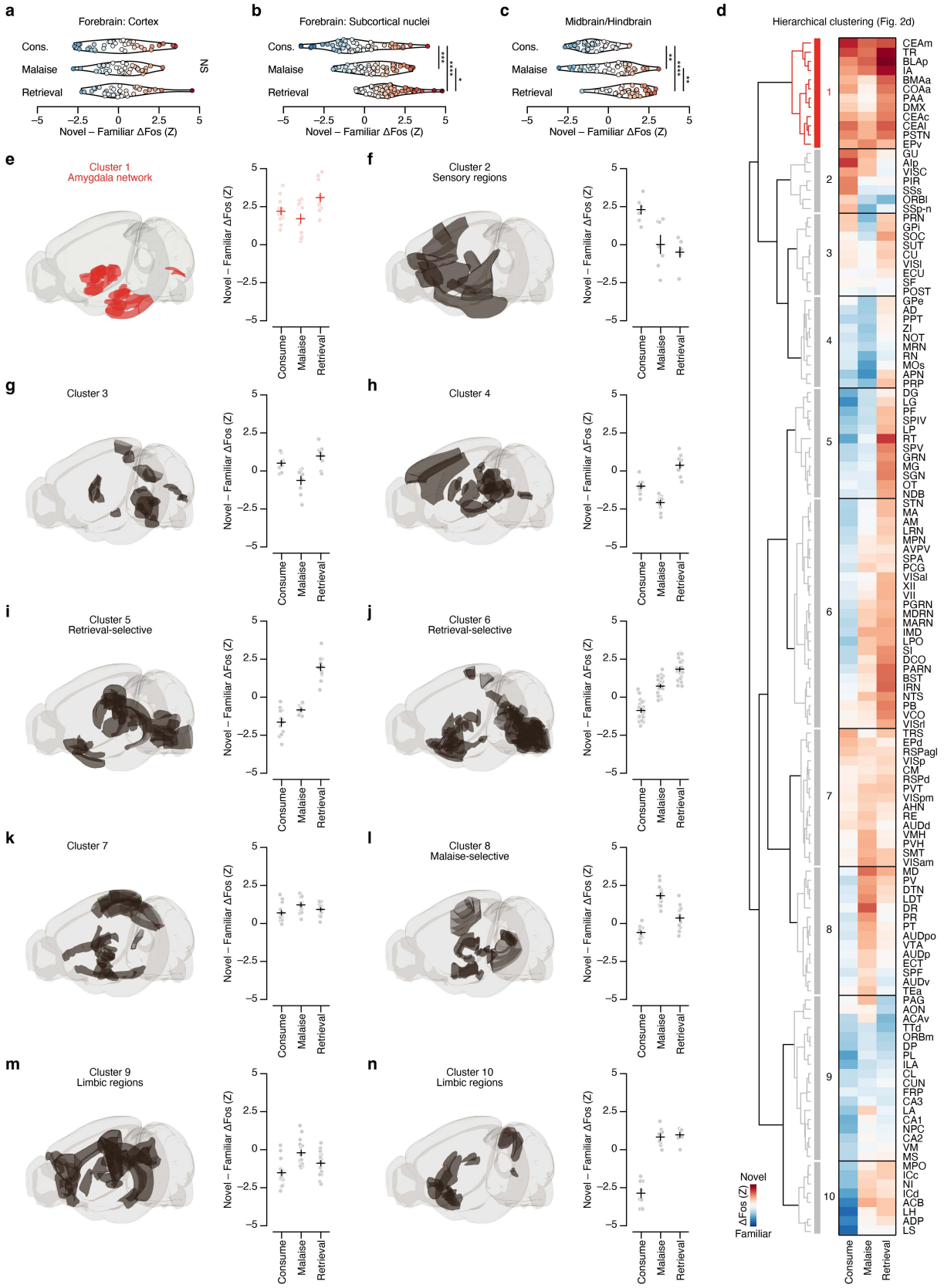

Extended Data Fig. 3 | See next page for caption.

Extended Data Fig. 3 | Hierarchical clustering of brain regions based on novel versus familiar flavor activation patterns.

Panels **a–c** show that the brainwide shift towards activation by the novel flavor is primarily localized to subcortical regions. **a,** Novel – Familiar ΔFos effect distribution of all cortical regions (Cerebral Cortex in the Allen CCF) at each timepoint (n = 38 brain regions). **b,** Novel – Familiar ΔFos effect distribution of all subcortical forebrain (Cerebral Nuclei, Thalamus, and Hypothalamus in the Allen CCF) regions at each timepoint (n = 54 brain regions). **c,** Novel – Familiar ΔFos effect distribution of all midbrain and hindbrain regions (Midbrain, Pons, and Medulla in the Allen CCF) at each timepoint (n = 38 brain regions). **d,** Hierarchical clustering of Novel – Familiar ΔFos effects. This is an expanded version Fig. 2d showing all brain region names. **e–n**, Left: Illustration of the brain regions comprising each cluster from the hierarchical clustering analysis. Right: Summary of the Novel – Familiar ΔFos effect for each cluster at each timepoint, showing each brain region as an individual point. P-values in **b,c** are from Kolmogorov-Smirnov tests corrected for multiple comparisons across timepoints. *$P \leq 0.05$, **$P \leq 0.01$, ***$P \leq 0.001$, ****$P \leq 0.0001$, NS, not significant ($P > 0.05$). Outlines in **a–c** represent kernel-density estimates of the empirical distributions. Error bars in **e–n** represent mean ± s.e.m. See Extended Data Table 1 for list of brain region abbreviations.

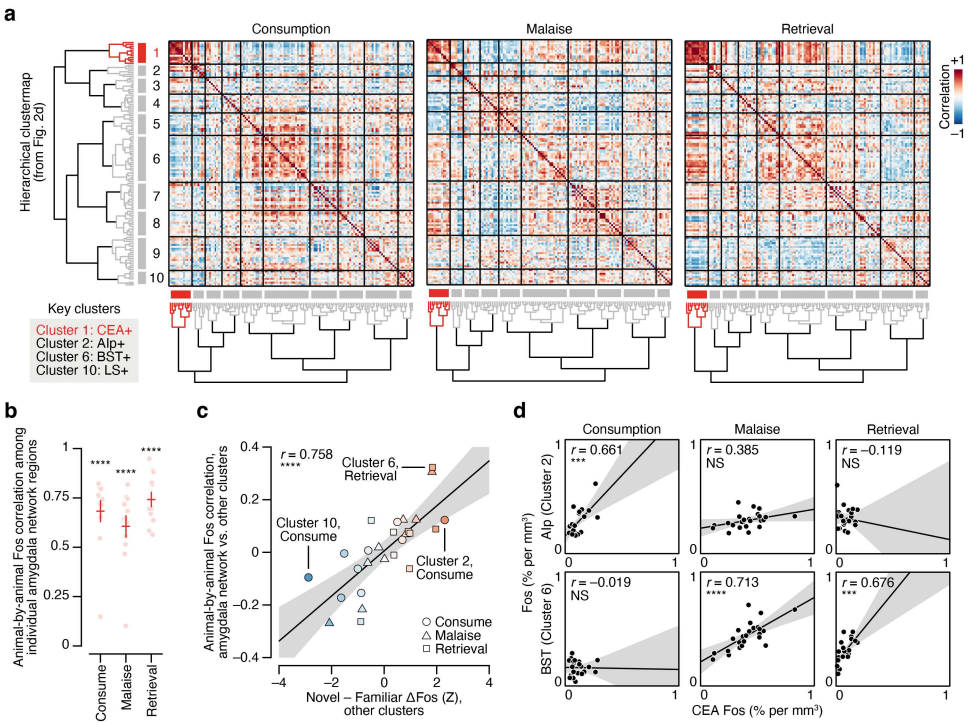

Extended Data Fig. 4 | The amygdala cluster forms a functional network.

a, Correlation matrices showing the animal-by-animal pairwise Fos correlation for every pair of brain regions during consumption (left), delayed malaise (middle), or memory retrieval (right). Brain regions are sorted using the hierarchical clustermap obtained from the Novel – Familiar ΔFos effects in Fig. 2d. **b,** Summary of the average within-cluster Fos correlation for individual amygdala network (Cluster 1 from Fig. 2d,e) regions by timepoint (n = 12 regions). The high animal-by-animal correlation among all of the regions in cluster 1 suggest that these regions form a functional network. Panels **c,d** show that activation of other clusters of brain regions is more correlated with amygdala network activation at experimental timepoints when those clusters are more strongly novel flavor-selective, including for clusters that were specifically engaged during the initial flavor consumption (comprising sensory cortices; cluster 2) or during retrieval (including the BST; cluster 6). This suggests that the amygdala network may play a role in orchestrating the brainwide response to novel flavors at different stages of learning. **c,** Summary of the average across-cluster Fos correlation between the amygdala network and every other cluster at each timepoint as a function of the other cluster's standardized Novel–Familiar effect at that timepoint (n = 9 clusters × 3 timepoints). **d,** Scatter plots showing the pairwise correlation between Alp (top; example Cluster 2 region) or BST (bottom; example Cluster 6 region) and the CEA (n = 24 mice per timepoint). P-values in **b** are from Wilcoxon signed-rank tests corrected for multiple comparisons across timepoints, P-values in **c,d** are from Pearson correlation t-tests. Error bars represent mean ± s.e.m. Shaded areas in **c,d** represent 95% confidence interval for linear fit. ***$P \leq 0.001$, ****$P \leq 0.0001$, NS, not significant ($P > 0.05$). See Extended Data Table 1 for list of brain region abbreviations.

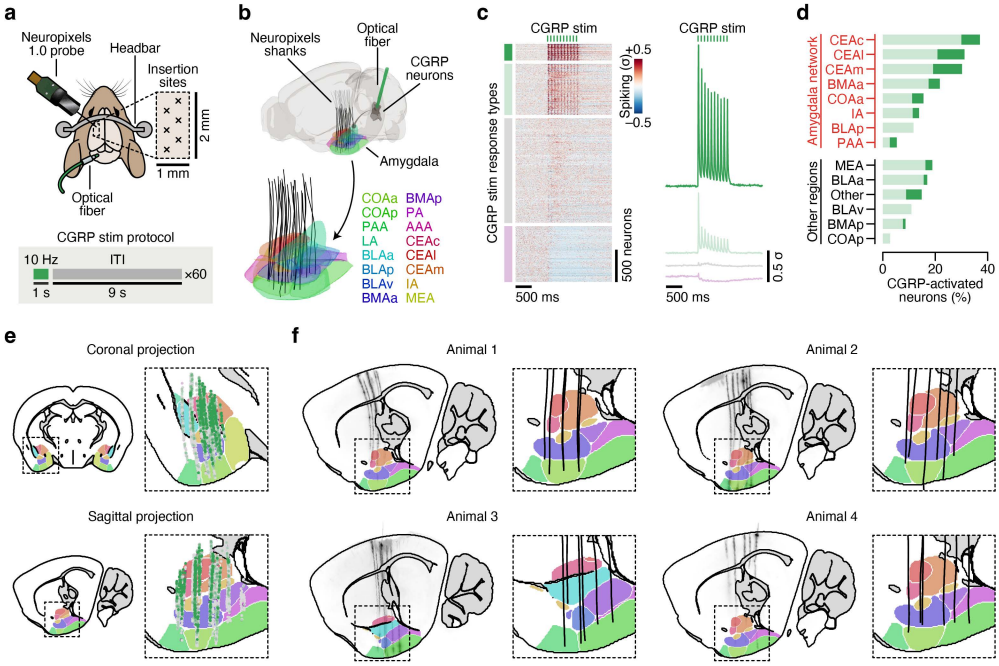

Extended Data Fig. 5 | An electrophysiological atlas of the effects of CGRP neuron stimulation on amygdala activity in vivo.

a, Schematic of the acute Neuropixels recording experiment. **b,** Reconstruction of recording trajectories registered to the Allen CCF. Each line represents one insertion of a single-shank Neuropixels 1.0 probe targeting the amygdala (n = 24 insertions from 4 mice). **c,** Left: PETHs of neural activity time-locked to CGRP neuron stimulation trains (n = 3,524 amygdala neurons from 24 insertions). Neurons were divided into four response types using a GMM model (see Methods): two CGRP neuron stimulation-activated response types (7.3% strongly activated, dark green; 22.4% weakly activated, light green), one CGRP neuron stimulation-inhibited response type (24.6%, purple), and one unmodulated response type (45.8%, gray). Right: Average PETHs for each GMM response type. **d,** Percentage of recorded neurons that were CGRP neuron stimulation-activated based on the GMM across amygdala subregions (n = 339 CEAc, 272 CEAl, 717 CEAm, 526 BMAa, 129 COAa, 133 IA, 41 BLAp, 30 PAA, 182 MEA, 354 BLAa, 54 Other (AAA, LA, PA), 44 BLAv, 250 BMAp, and 58 COAp neurons). Regions in the CTA amygdala network (Cluster 1 from Fig. 2d,e) are shown in red, and other amygdala regions are shown in black. **e,** Anatomical distribution of all CGRP-activated (green), CGRP-inhibited (purple), and unmodulated (gray) neurons projected onto a single coronal or sagittal section of the Allen CCF. **f,** Left: Light sheet imaging data for each animal of Neuropixels probe trajectories aligned to the Allen CCF with amygdala subregions overlaid. Right: Reconstruction of recording trajectories in the amygdala for each animal. For each animal, a single sagittal section corresponding to the center-of-mass of all active recording sites is shown. The colormap for amygdala regions in **b** is also used in **e** and **f**. See Extended Data Table 1 for list of brain region abbreviations.

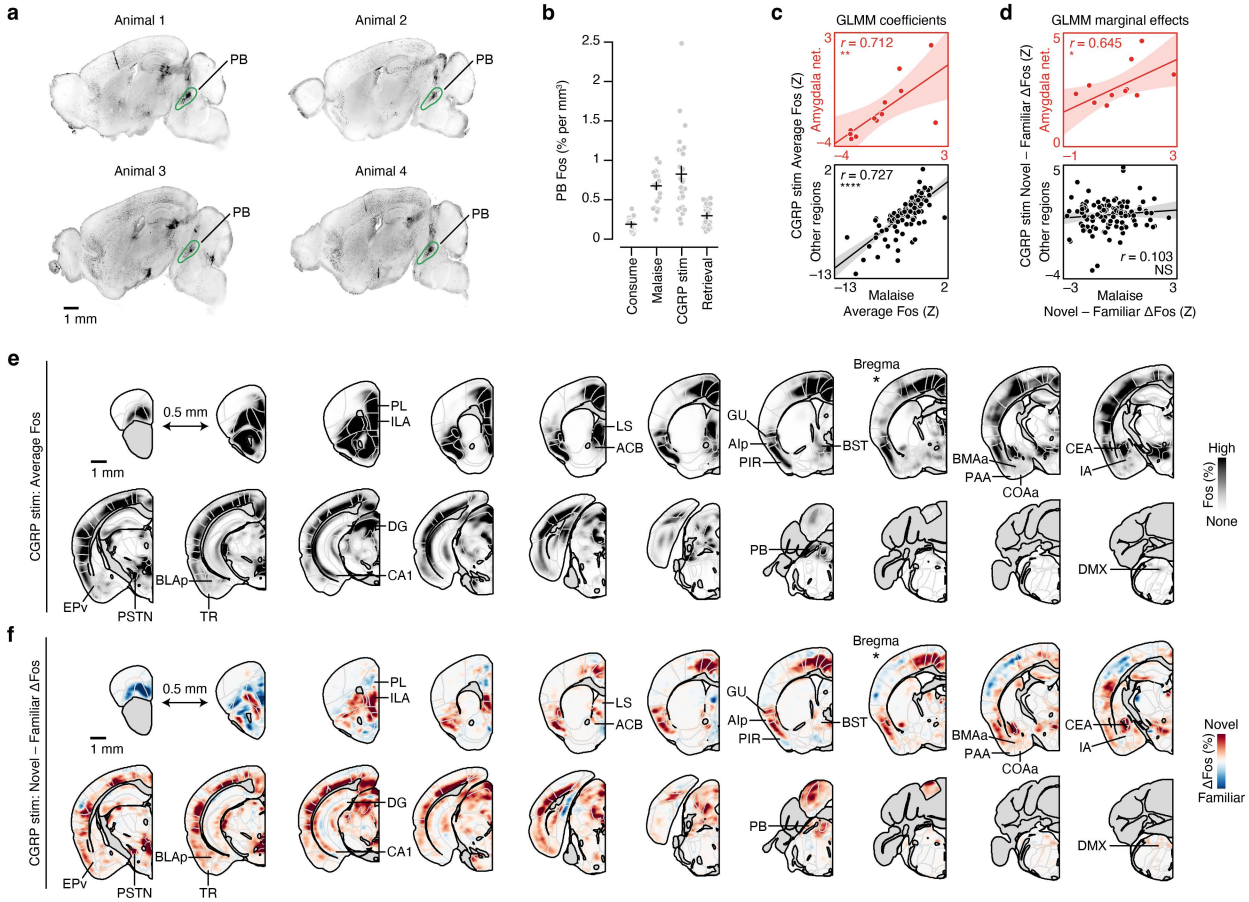

Extended Data Fig. 6 | Brainwide novel versus familiar flavor activation pattern during CGRP neuron stimulation.

a, Example brainwide Fos imaging data (200-μm maximum intensity projections) for four example CGRP stim timepoint animals. Strong Fos expression in the PB driven by optogenetic stimulation of CGRP neurons is highlighted in green. **b,** Summary of Fos$^+$ cell counts in the PB at each experimental timpoint, confirming high levels of neural activation during both LiCl-induced malaise and CGRP neuron stimulation (*n* = 24 mice for Consumption, 24 mice for Malaise, 27 mice for CGRP stim, and 24 mice for Retrieval). **c,** Analysis analogous to Fig. 3f but using the Fos GLMM from Equation 3. Here, the correlation among the standardized coefficients (*Z* = estimate/standard error) for the main LiCl effect and main CGRP stim effect on Fos$^+$ cell counts from the regression **`Fos counts ~ Timepoint + Sex +`** (1|**`Batch`**) + ln(**`PB Counts`**) are plotted (*n* = 12 amygdala network regions, 117 other regions). **d,** Analysis analogous to Fig. 3g but using the Fos GLMM from Equation 4. Here, the correlation among the average marginal effect (Novel – Familiar ΔFos, in standardized units) of flavor on Fos$^+$ cell counts from the regression **`Fos counts ~ Novel*Timepoint + Sex +`** (1|**`Batch`**) + ln(**`PB Counts`**) are plotted (*n* = 12 amygdala network regions, 117 other regions). **e,** Map of average Fos$^+$ cell density across all mice for the CGRP stim timepoint (*n* = 27 mice). The Allen CCF is overlaid. Coronal sections are spaced by 0.5 mm, the section corresponding to Bregma is marked with a *, and key brain regions are labeled. **f,** Map of the difference in average Fos$^+$ cell density across Novel versus Familiar flavor condition mice for the CGRP stim timepoint (*n* = 14 novel flavor mice, 13 familiar flavor mice). *P*-values in **c,d** are from Pearson correlation *t*-tests. Error bars represent mean ± s.e.m. Shaded areas in **c,d** represent 95% confidence interval for linear fit. *$P \leq 0.05$, **$P \leq 0.01$, ****$P \leq 0.0001$, NS, not significant ($P > 0.05$). See Extended Data Table 1 for list of brain region abbreviations and for GLMM statistics.

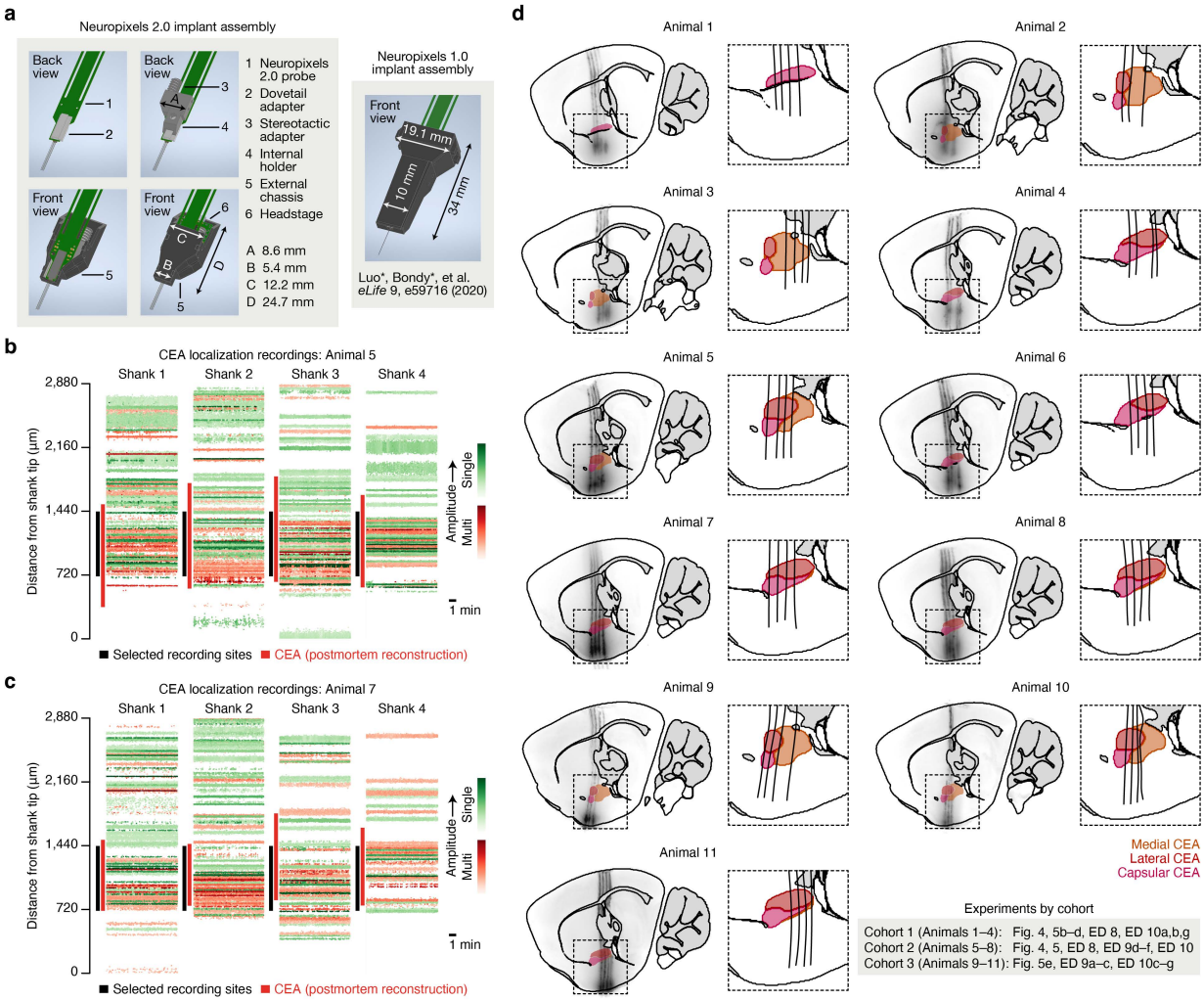

Extended Data Fig. 7 | Chronic Neuropixels electrophysiology in the amygdala of freely moving mice.

a, Left: A schematic illustration of the chronic Neuropixels 2.0 implant assembly at progressive stages of construction from top left to bottom right. Right: A schematic illustration of the chronic Neuropixels 1.0 implant assembly[60] upon which the 2.0 implant design is based, shown for size comparison. **b,c,** Test recordings used to select recording sites (black bars) properly targeting the CEA (red bars, based on postmortem reconstruction) for two example animals. The shanks are arranged from anterior (1, left) to posterior (4, right) and span 750-µm total. We found that we could distinguish the CEA from nearby brain regions along the vertical axis of the probe shanks as a band of dense neural activity. **d,** Left: Light sheet imaging data for each animal of Neuropixels shank trajectories aligned to the Allen CCF with CEA subregions overlaid. Right: Reconstruction of trajectories in the CEA. For each animal, a single sagittal section corresponding to the center-of-mass of all active recording sites is shown. The inset in the bottom right lists the experiments that each cohort of animals was used for.

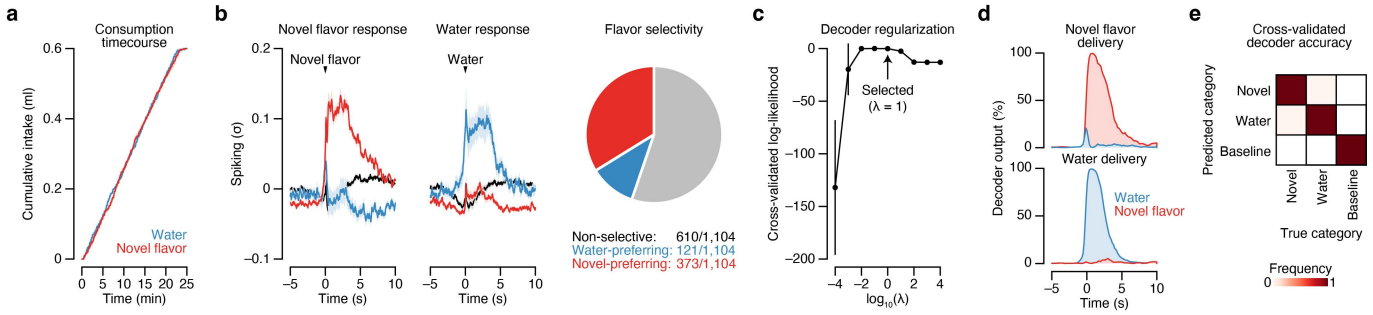

Extended Data Fig. 8 | The amygdala is strongly activated by a novel flavor and near-perfectly discriminates flavor.

a, Cumulative intake of the novel flavor (red) and water (blue) in the two-reward CTA paradigm in Fig. 4 (*n* = 8 mice). We used a randomized, trial-based structure to ensure that mice consumed the two options at an equal rate (see Methods). **b,** Left: PETHs to novel flavor delivery for the novel flavor-preferring (*n* = 373 neurons from 8 mice), water-preferring (*n* = 121 neurons), and non-selective (*n* = 610 neurons) CEA neurons in Fig. 4. Middle: PETHs to water delivery for the novel flavor-preferring, water-preferring, and non-selective CEA neurons. Right: Pie chart visualizing the proportion of novel flavor-preferring, water-preferring, and non-selective CEA neurons. Panels **c–e** provide additional characterization of the multinomial logistic regression decoder using CEA population activity. **c,** Cross-validated log-likelihood for the decoder classifying periods of novel flavor consumption versus water consumption versus baseline activity across a range of regularization parameter (λ) values (*n* = 6 mice). **d,** Decoder output time-locked to novel flavor delivery (top) and water delivery (bottom) in the initial consumption period (mean across 6 mice). The decoder's predicted probability for novel flavor consumption (red) and water consumption (blue) are both shown. **e,** Confusion matrix summarizing the cross-validated decoder performance across all mice (*n* = 6). The overall misclassification rate was 0.56% (4 out of 720). Shaded areas in **a,b** and error bars in **c** represent mean ± s.e.m.

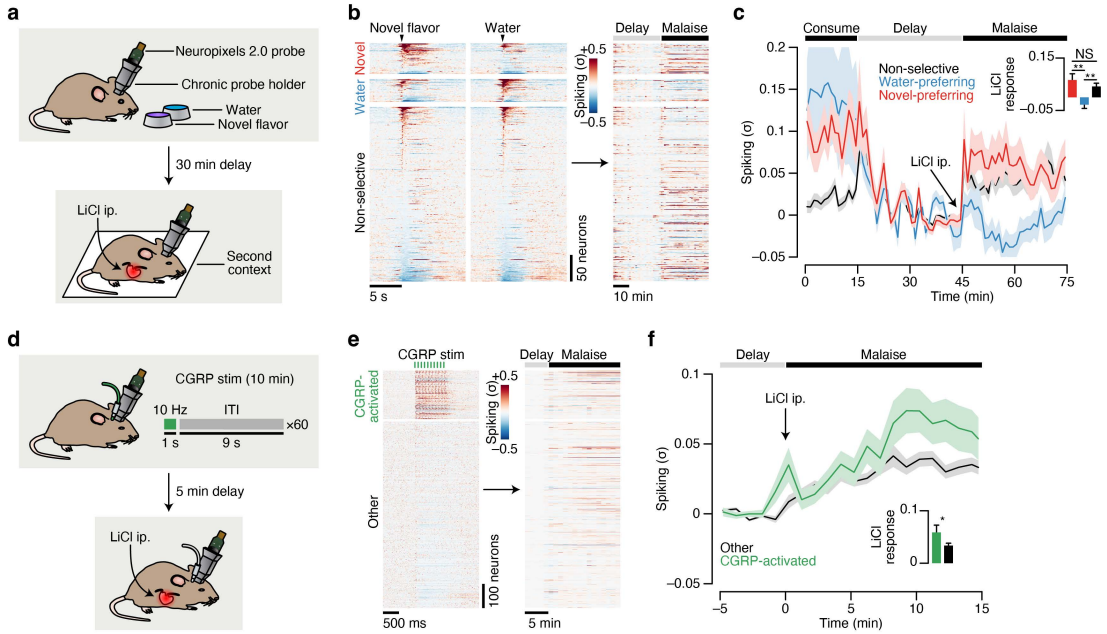

Extended Data Fig. 9 | LiCl-induced malaise preferentially reactivates novel flavor representations in the amygdala.

a, Schematic of the CTA paradigm for chronic Neuropixels recordings and LiCl-induced malaise. **b,** Heatmap showing the trial-average spiking of all recorded amygdala neurons (n = 449 neurons from 3 mice) to novel flavor and water consumption during the consumption period (left) and during the delay and malaise periods (right). Neurons are grouped by their novel flavor/water preference and then sorted by reward response magnitude. **c,** Average spiking of the novel flavor-preferring (red; n = 60 neurons), water-preferring (blue; n = 45 neurons), and non-selective (black; n = 344 neurons) populations across the entire experiment. Inset: average response of each population following LiCl injection. **d–f,** These panels show that individual CGRP neuron stimulation-activated amygdala neurons are also activated by LiCl-induced malaise, and that LiCl injection activates a broader population of amygdala neurons than CGRP neuron activation alone. **d,** Schematic of the paradigm for tracking neurons during CGRP neuron stimulation and then during LiCl-induced malaise. **e,** Heatmap showing the trial-average spiking of all recorded amygdala neurons (n = 971 neurons from 4 mice) to CGRP neuron stimulation (left) and then during LiCl-induced malaise (right). Neurons were classified as CGRP neuron stimulation-activated using the GMM trained on the data in Extended Data Fig. 5c. **f,** Average spiking of the CGRP neuron stimulation-activated neurons (green; n = 200 neurons) and other neurons (black; n = 771 neurons) populations during LiCl-induced malaise. Inset: average response of each population following LiCl injection. P-values in **c,f** are from Wilcoxon rank-sum tests corrected for multiple comparisons across neuron groups. Shaded areas in **c,f** represent mean ± s.e.m. *$P \leq 0.05$, **$P \leq 0.01$, NS, not significant ($P > 0.05$).

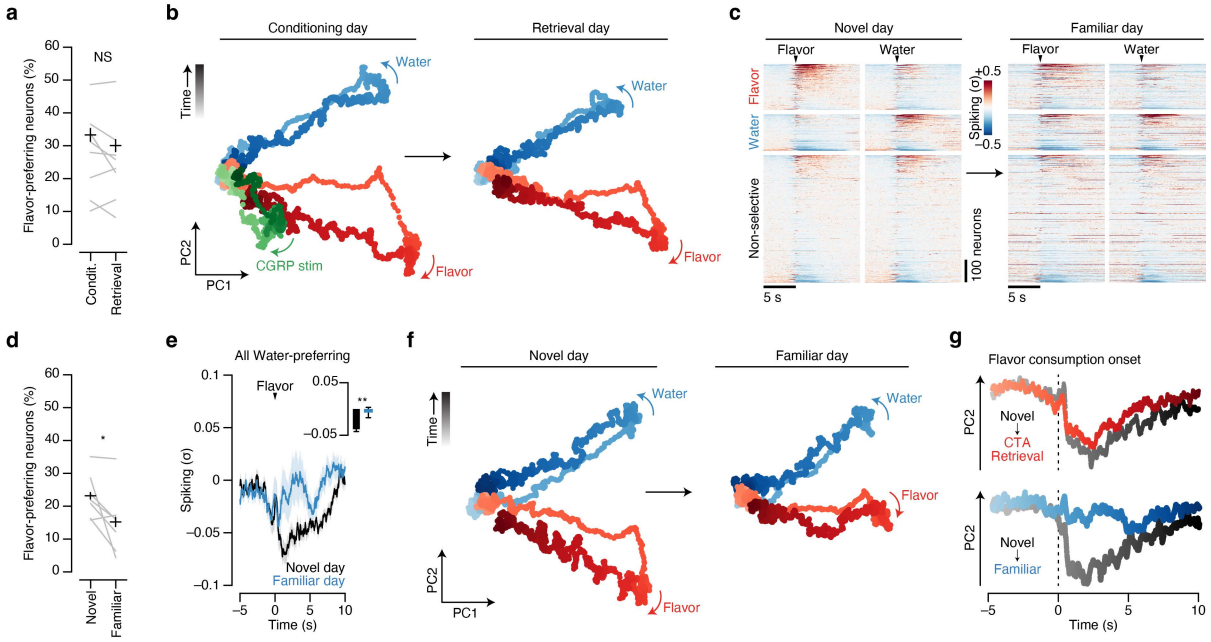

Extended Data Fig. 10 | Familiarization degrades flavor representations in the amygdala.

a, Summary of the proportion of flavor-preferring units classified separately on conditioning day or on retrieval day for the CGRP neuron stimulation conditioning experiment in Fig. 5b–d (n = 8 mice). **b,** Neural trajectories for flavor consumption (red), water consumption (blue), and CGRP neuron stimulation in the PC-space on conditioning day (left) and retrieval day (right). Trajectories for both days were calculated using the PCA loadings from conditioning day, and the novel flavor trajectory remained largely stable. **c,** Heatmap showing the average spiking of all recorded neurons (n = 924 neurons from 7 mice) to flavor and water consumption on novel day (left) and, two days later, on familiar day (right). Neurons are grouped by their novel flavor/water preference on novel day and then sorted by reward response magnitude. **d,** Summary of the proportion of flavor-preferring units classified separately on novel day or on familiar day for the familiarization experiment (n = 7 mice). **e,** Trial-average spiking of the initially water-preferring population (n = 160 neurons from 7 mice; classified on novel day) during flavor consumption on novel day (black) and familiar day (blue). **f,** Neural trajectories for flavor consumption (red) and water consumption (blue) in the PC-space on novel day (left) and familiar day (right). Trajectories for both days were calculated using the PCA loadings from the novel day, and the flavor trajectory was strongly degraded following familiarization. **g,** Comparison of the time-courses specifically along the PC2 axis during drinking for the conditioning (from the data in **b**) and familiarization (from the data in **f**) experiments. Top: The flavor drinking trajectory on conditioning day ("Novel") is shown in grays and the stable trajectory on retrieval day ("CTA Retrieval") is shown in reds. Bottom: The flavor drinking trajectory on novel day ("Novel") is shown in grays and the degraded trajectory on familiar day ("Familiar") is shown in blues. P-values in **a,d,e** are from Wilcoxon signed-rank tests. Error bars represent mean ± s.e.m. Shaded areas in **e** represent mean ± s.e.m. *$P \leq 0.05$, **$P \leq 0.01$, NS, not significant ($P > 0.05$).

Extended Data Table 1 | Fos GLMM statistics for individual brain regions.

Summary information for each brain region in the Allen CCF that met the following criteria: (1) total volume ≥0.1 mm^3; (2) lowest level of its branch of the ontology tree (cortical layers not included); and (3) **`Flavor*Timepoint`** predictors (all main effects and interactions) significantly improved overall Fos GLMM performance (Equation 2; see Methods). *P*-values are from likelihood-ratio χ^2-tests comparing full and reduced models. Uncorrected *P*-values are reported here. The critical *P*-value for significance while permitting a 10% FDR using the Benjamini-Krieger-Yekutieli two-step procedure[105] was 0.1172. Of 200 regions that met criteria (1) and (2), 130 also met criterion (3) and are listed below. Novel – Familiar ΔFos values for the Consumption, Malaise, and Retrieval timepoints were calculated using the GLMM from Equation 2, and values for the CGRP stim timepoint were calculated using the GLMM from Equation 4.

Name	Abbrev.	Parent	GLMM *P*-value	Novel – Familiar ΔFos (Z)			
				Consume	Malaise	Retrieval	CGRP stim
Frontal pole	FRP	Cerebral Cortex	8.86e-02	-0.58	-0.79	-0.75	-2.97
Secondary motor area	MOs	Cerebral Cortex	8.47e-02	-0.87	-2.79	0.06	1.34
Primary somatosensory area, nose	SSp-n	Cerebral Cortex	9.30e-02	1.60	-2.34	-0.44	-1.03
Supplemental somatosensory area	SSs	Cerebral Cortex	1.13e-01	2.53	-0.72	-0.67	-0.28
Gustatory areas	GU	Cerebral Cortex	2.43e-02	2.76	1.69	0.47	2.10
Visceral area	VISC	Cerebral Cortex	1.92e-02	2.06	1.52	-0.43	1.23
Dorsal auditory area	AUDd	Cerebral Cortex	3.72e-02	0.84	1.18	0.09	0.58
Primary auditory area	AUDp	Cerebral Cortex	3.14e-02	-0.30	1.15	0.16	2.23
Posterior auditory area	AUDpo	Cerebral Cortex	3.79e-04	-0.91	1.66	0.54	2.11
Ventral auditory area	AUDv	Cerebral Cortex	5.89e-03	-0.35	1.10	-0.82	1.59
Anterolateral visual area	VISal	Cerebral Cortex	2.21e-03	-0.31	0.05	1.67	1.66
Anteromedial visual area	VISam	Cerebral Cortex	8.87e-04	0.18	1.98	1.33	1.69
Lateral visual area	VISl	Cerebral Cortex	4.80e-02	0.68	0.06	1.01	2.31
Primary visual area	VISp	Cerebral Cortex	1.02e-02	0.92	0.73	1.10	2.33
Posteromedial visual area	VISpm	Cerebral Cortex	2.82e-03	0.61	1.26	1.15	1.98
Anterior cingulate area, ventral part	ACAv	Cerebral Cortex	2.81e-02	-1.42	0.66	-2.26	1.82
Prelimbic area	PL	Cerebral Cortex	5.53e-02	-2.72	-0.66	-1.18	0.09
Infralimbic area	ILA	Cerebral Cortex	7.91e-03	-2.38	-1.18	-0.82	1.72
Orbital area, lateral part	ORBl	Cerebral Cortex	1.12e-01	1.15	-1.37	-2.26	0.12
Orbital area, medial part	ORBm	Cerebral Cortex	1.17e-01	-1.79	-0.93	-1.65	-0.23
Agranular insular area, posterior part	AIp	Cerebral Cortex	4.00e-03	3.52	1.48	-0.29	1.60
Retrosplenial area, lateral agranular part	RSPagl	Cerebral Cortex	4.33e-03	1.41	0.97	0.94	2.25
Retrosplenial area, dorsal part	RSPd	Cerebral Cortex	2.39e-03	0.40	0.86	1.30	2.35
Rostrolateral visual area	VISrl	Cerebral Cortex	1.93e-02	0.40	0.50	1.91	1.45
Temporal association areas	TEa	Cerebral Cortex	9.24e-04	0.20	1.45	-0.26	1.51
Ectorhinal area	ECT	Cerebral Cortex	2.45e-02	-0.50	1.19	0.10	2.20
Anterior olfactory nucleus	AON	Cerebral Cortex	1.41e-02	0.29	0.35	-1.45	0.88
Taenia tecta, dorsal part	TTd	Cerebral Cortex	8.74e-02	-1.50	-1.08	-2.11	1.92
Dorsal peduncular area	DP	Cerebral Cortex	2.32e-03	-1.90	-0.91	-1.51	2.11
Piriform area	PIR	Cerebral Cortex	7.53e-02	2.51	-0.14	0.19	1.83
Cortical amygdalar area, anterior part	COAa	Cerebral Cortex	7.11e-03	2.01	0.40	2.66	2.32
Piriform-amygdalar area	PAA	Cerebral Cortex	7.36e-02	0.97	0.24	2.26	0.97
Postpiriform transition area	TR	Cerebral Cortex	4.68e-07	3.36	2.73	4.54	2.26
Field CA1	CA1	Cerebral Cortex	1.26e-03	-2.42	0.27	-0.62	1.37
Field CA2	CA2	Cerebral Cortex	2.48e-02	-1.66	0.18	-0.32	0.33
Field CA3	CA3	Cerebral Cortex	1.64e-04	-1.47	-0.35	-0.86	1.77
Dentate gyrus	DG	Cerebral Cortex	4.59e-04	-2.46	-1.19	0.48	1.33
Postsubiculum	POST	Cerebral Cortex	1.04e-01	-0.19	-0.55	-0.04	1.40
Endopiriform nucleus, dorsal part	EPd	Cerebral Nuclei	2.28e-02	1.61	1.11	0.46	2.15
Endopiriform nucleus, ventral part	EPv	Cerebral Nuclei	2.72e-02	1.76	2.43	1.61	1.81
Lateral amygdalar nucleus	LA	Cerebral Nuclei	1.31e-02	-1.96	1.19	-0.42	1.19
Basolateral amygdalar nucleus, posterior part	BLAp	Cerebral Nuclei	2.05e-06	2.37	3.00	4.79	2.27
Basomedial amygdalar nucleus, anterior part	BMAa	Cerebral Nuclei	1.01e-02	1.70	0.79	3.00	2.69
Nucleus accumbens	ACB	Cerebral Nuclei	7.31e-03	-3.32	1.86	1.37	1.05
Olfactory tubercle	OT	Cerebral Nuclei	1.96e-02	-0.29	-0.69	2.04	-0.64
Lateral septal nucleus	LS	Cerebral Nuclei	1.92e-05	-3.92	-0.03	-0.01	0.61

Name	Abbrev.	Parent	GLMM *P*-value	Novel – Familiar ΔFos (Z)			
				Consume	Malaise	Retrieval	CGRP stim
Septofimbrial nucleus	SF	Cerebral Nuclei	1.79e-03	0.22	0.14	-0.18	-0.29
Central amygdalar nucleus, capsular part	CEAc	Cerebral Nuclei	3.20e-05	1.89	1.33	2.59	3.85
Central amygdalar nucleus, lateral part	CEAl	Cerebral Nuclei	6.21e-06	2.83	1.76	3.08	4.65
Central amygdalar nucleus, medial part	CEAm	Cerebral Nuclei	2.18e-06	3.90	2.91	3.23	3.17
Intercalated amygdalar nucleus	IA	Cerebral Nuclei	4.33e-05	2.06	2.64	4.30	2.52
Globus pallidus, external segment	GPe	Cerebral Nuclei	2.86e-02	-0.06	-1.85	0.79	0.36
Globus pallidus, internal segment	GPi	Cerebral Nuclei	3.50e-02	1.22	-1.57	1.44	0.70
Substantia innominata	SI	Cerebral Nuclei	3.50e-02	-1.43	1.38	2.31	1.18
Magnocellular nucleus	MA	Cerebral Nuclei	1.98e-02	-1.61	-0.19	1.63	1.81
Medial septal nucleus	MS	Cerebral Nuclei	1.17e-01	-1.48	0.26	0.44	0.08
Diagonal band nucleus	NDB	Cerebral Nuclei	1.15e-01	-0.87	-0.56	1.93	0.77
Triangular nucleus of septum	TRS	Cerebral Nuclei	1.14e-03	1.90	0.27	1.44	-0.93
Bed nuclei of the stria terminalis	BST	Cerebral Nuclei	6.74e-04	-0.47	0.71	2.84	1.41
Ventral medial nucleus of the thalamus	VM	Thalamus	5.70e-02	-1.41	-0.24	0.10	1.60
Subparafascicular nucleus	SPF	Thalamus	2.87e-02	-0.92	0.81	-0.53	1.31
Subparafascicular area	SPA	Thalamus	3.95e-02	-0.65	0.82	0.99	0.46
Medial geniculate complex	MG	Thalamus	1.07e-01	-0.91	-0.40	2.51	0.92
Lateral geniculate complex	LG	Thalamus	1.12e-03	-3.11	-1.25	1.06	1.42
Lateral posterior nucleus of the thalamus	LP	Thalamus	4.97e-02	-1.64	-0.93	1.69	1.33
Suprageniculate nucleus	SGN	Thalamus	8.79e-02	-0.69	-0.65	2.55	1.09
Anteromedial nucleus	AM	Thalamus	2.89e-02	-1.63	-0.14	1.22	-0.33
Anterodorsal nucleus	AD	Thalamus	2.63e-02	-1.14	-1.80	0.70	-0.91
Intermediodorsal nucleus of the thalamus	IMD	Thalamus	7.63e-04	-1.32	1.83	1.82	0.17
Mediodorsal nucleus of thalamus	MD	Thalamus	1.08e-05	-0.42	2.83	1.83	1.21
Submedial nucleus of the thalamus	SMT	Thalamus	3.56e-03	0.44	1.75	1.35	0.26
Perireunensis nucleus	PR	Thalamus	9.50e-03	-1.01	2.21	-0.11	1.38
Paraventricular nucleus of the thalamus	PVT	Thalamus	2.33e-03	0.45	1.36	1.44	1.31
Parataenial nucleus	PT	Thalamus	6.63e-02	-0.78	1.85	0.41	0.73
Nucleus of reuniens	RE	Thalamus	1.93e-02	0.68	1.38	0.63	1.01
Central medial nucleus of the thalamus	CM	Thalamus	3.40e-02	0.38	0.67	0.92	0.15
Central lateral nucleus of the thalamus	CL	Thalamus	4.58e-03	-1.27	-1.06	-0.51	-0.15
Parafascicular nucleus	PF	Thalamus	1.40e-03	-2.28	-1.16	1.57	0.97
Reticular nucleus of the thalamus	RT	Thalamus	5.95e-06	-2.58	-0.35	3.54	-0.02
Lateral habenula	LH	Thalamus	3.08e-05	-3.91	0.45	1.37	0.36
Paraventricular hypothalamic nucleus	PVH	Hypothalamus	1.10e-02	-0.05	1.83	0.50	1.64
Periventricular hypothalamic nucleus	PV	Hypothalamus	5.27e-02	-1.28	2.00	1.23	2.35
Anterodorsal preoptic nucleus	ADP	Hypothalamus	1.71e-03	-3.28	0.28	0.83	0.91
Anteroventral periventricular nucleus	AVPV	Hypothalamus	5.99e-02	-0.79	0.59	0.73	1.01
Medial preoptic area	MPO	Hypothalamus	1.12e-02	-1.77	0.55	1.28	1.24
Anterior hypothalamic nucleus	AHN	Hypothalamus	2.30e-02	0.42	1.15	0.73	2.10
Medial preoptic nucleus	MPN	Hypothalamus	4.58e-02	-1.17	0.56	1.10	1.34
Ventromedial hypothalamic nucleus	VMH	Hypothalamus	2.09e-02	0.22	1.77	0.43	1.21
Lateral preoptic area	LPO	Hypothalamus	1.27e-02	-1.89	1.40	1.83	0.60
Parasubthalamic nucleus	PSTN	Hypothalamus	2.82e-07	2.38	1.76	2.70	2.45
Subthalamic nucleus	STN	Hypothalamus	3.77e-02	-1.55	-0.21	1.63	2.08
Zona incerta	ZI	Hypothalamus	1.18e-02	-0.75	-1.93	0.32	1.82
Inferior colliculus, central part	ICc	Midbrain	7.55e-02	-2.08	1.02	1.28	4.57
Inferior colliculus, dorsal part	ICd	Midbrain	1.78e-02	-2.67	1.31	0.85	4.83
Ventral tegmental area	VTA	Midbrain	1.35e-03	-0.41	1.65	0.48	3.19
Midbrain reticular nucleus	MRN	Midbrain	7.77e-03	-0.77	-1.48	-0.40	1.71
Periaqueductal gray	PAG	Midbrain	6.01e-03	-0.06	1.59	-1.63	2.21
Anterior pretectal nucleus	APN	Midbrain	5.08e-03	-1.86	-3.05	1.02	0.97
Nucleus of the optic tract	NOT	Midbrain	1.60e-02	-1.02	-1.75	0.06	1.60
Nucleus of the posterior commissure	NPC	Midbrain	1.66e-02	-2.33	-0.25	-0.37	0.60
Posterior pretectal nucleus	PPT	Midbrain	6.65e-03	-1.52	-1.68	0.42	3.65
Cuneiform nucleus	CUN	Midbrain	7.89e-03	-1.27	-0.71	-0.09	2.96
Red nucleus	RN	Midbrain	3.21e-02	-0.77	-2.37	-0.72	1.24
Dorsal nucleus raphe	DR	Midbrain	6.50e-03	-0.20	3.11	0.10	0.84
Parabrachial nucleus	PB	Pons	1.58e-03	0.53	0.82	2.58	NA
Superior olivary complex	SOC	Pons	9.92e-02	0.37	-1.12	2.09	1.53

Name	Abbrev.	Parent	GLMM *P*-value	Novel – Familiar ΔFos (Z)			
				Consume	Malaise	Retrieval	CGRP stim
Dorsal tegmental nucleus	DTN	Pons	2.85e-02	-0.83	2.14	0.97	0.10
Pontine central gray	PCG	Pons	7.80e-02	-1.00	1.14	0.75	0.09
Supratrigeminal nucleus	SUT	Pons	1.74e-02	0.45	-0.10	1.22	-3.34
Laterodorsal tegmental nucleus	LDT	Pons	3.25e-02	-0.74	2.39	0.85	0.67
Nucleus incertus	NI	Pons	1.94e-02	-2.08	1.14	0.78	-0.38
Pontine reticular nucleus	PRN	Pons	4.63e-02	1.33	-2.23	1.28	2.45
Dorsal cochlear nucleus	DCO	Medulla	4.47e-03	-1.40	0.70	2.39	1.73
Ventral cochlear nucleus	VCO	Medulla	1.84e-02	0.26	0.62	2.43	-1.13
Cuneate nucleus	CU	Medulla	4.81e-02	0.60	-0.01	1.34	1.45
External cuneate nucleus	ECU	Medulla	2.12e-02	-0.12	-0.22	0.68	1.67
Nucleus of the solitary tract	NTS	Medulla	2.02e-03	-0.17	1.48	2.28	1.54
Spinal nucleus of the trigeminal	SPV	Medulla	9.47e-05	-1.49	-0.90	2.51	0.17
Facial motor nucleus	VII	Medulla	1.59e-02	-0.64	0.62	1.77	0.15
Dorsal motor nucleus of the vagus nerve	DMX	Medulla	2.22e-04	1.28	0.54	2.40	1.94
Gigantocellular reticular nucleus	GRN	Medulla	2.86e-02	-1.41	-0.70	2.24	0.92
Intermediate reticular nucleus	IRN	Medulla	2.11e-02	-0.27	0.58	2.92	0.53
Lateral reticular nucleus	LRN	Medulla	1.32e-02	-1.30	0.07	1.35	0.57
Magnocellular reticular nucleus	MARN	Medulla	5.54e-03	-1.47	1.21	1.96	0.99
Medullary reticular nucleus	MDRN	Medulla	3.13e-03	-1.27	1.26	1.70	0.26
Parvicellular reticular nucleus	PARN	Medulla	3.32e-03	-0.97	1.03	2.85	1.21
Paragigantocellular reticular nucleus	PGRN	Medulla	4.36e-03	-1.00	1.04	1.61	-0.03
Nucleus prepositus	PRP	Medulla	1.01e-01	-1.26	-2.13	1.48	1.36
Spinal vestibular nucleus	SPIV	Medulla	4.97e-02	-1.90	-1.24	1.48	-0.18
Hypoglossal nucleus	XII	Medulla	1.48e-03	-0.66	0.29	1.75	0.01

References

1. Garcia, J., Kimeldorf, D. J. & Koelling, R. A. Conditioned aversion to saccharin resulting from exposure to gamma radiation. *Science* **122**, 157–158 (1955).

2. Garcia, J. & Koelling, R. A. Relation of cue to consequence in avoidance learning. *Psychonomic Science* **4**, 123–124 (1966).

3. Garb, J. L. & Stunkard, A. J. Taste Aversions in Man. *American Journal of Psychiatry* **131**, 1204–1207 (1974).

4. Carter, M. E., Han, S. & Palmiter, R. D. Parabrachial Calcitonin Gene-Related Peptide Neurons Mediate Conditioned Taste Aversion. *Journal of Neuroscience* **35**, 4582–4586 (2015).

5. Zhang, C. *et al.* Area Postrema Cell Types that Mediate Nausea-Associated Behaviors. *Neuron* **109**, 461–472 (2021).

6. Xie, Z. *et al.* The gut-to-brain axis for toxin-induced defensive responses. *Cell* **185**, 4298–4316 (2022).

7. Sclafani, A. Post-ingestive positive controls of ingestive behavior. *Appetite* **36**, 79–83 (2001).

8. de Araujo, I. E., Schatzker, M. & Small, D. M. Rethinking Food Reward. *Annual Review of Psychology* **71**, 139–164 (2020).

9. Holman, G. L. Intragastric reinforcement effect. *Journal of Comparative and Physiological Psychology* **69**, 432–441 (1968).

10. Holman, E. W. Immediate and delayed reinforcers for flavor preferences in rats. *Learning and Motivation* **6**, 91–100 (1975).

11. Han, W. *et al.* A Neural Circuit for Gut-Induced Reward. *Cell* **175**, 665–678 (2018).

12. Tan, H.-E. *et al.* The gut-brain axis mediates sugar preference. *Nature* **580**, 511–516 (2020).

13. Bai, L. *et al.* Enteroendocrine cell types that drive food reward and aversion. *eLife* **11**, 74964 (2022).

14. Buchanan, K. L. *et al.* The preference for sugar over sweetener depends on a gut sensor cell. *Nature Neuroscience* **25**, 191–200 (2022).

15. Revusky, S. H. & Bedarf, E. W. Association of illness with prior ingestion of novel foods. *Science* **155**, 219–220 (1967).

16. Kalat, J. W. & Rozin, P. ‘Learned safety’ as a mechanism in long-delay taste-aversion learning in rats. *Journal of Comparative and Physiological Psychology* **83**, 198–207 (1973).

17. Manrique, T. *et al.* Time of day-dependent latent inhibition of conditioned taste aversions in rats. *Neurobiology of Learning and Memory* **82**, 77–80 (2004).

18. Lubow, R. E. Conditioned taste aversion and latent inhibition: A review. in *Conditioned Taste Aversion: Behavioral and Neural Processes* (eds. Reilly, S. & Schachtman, T. R.) 37–57 (Oxford University Press, 2009).

19. Garcia, J., Ervin, F. R. & Koelling, R. A. Learning with prolonged delay of reinforcement. *Psychonomic Science* **5**, 121–122 (1966).

20. Smith, J. C. & Roll, D. L. Trace conditioning with X-rays as an aversive stimulus. *Psychonomic Science* **9**, 11–12 (1967).

21. Nachman, M. Learned taste and temperature aversions due to lithium chloride sickness after temporal delays. *Journal of Comparative and Physiological Psychology* **73**, 22–30 (1970).

22. Gogolla, N. The insular cortex. *Current Biology* **27**, R580–R586 (2017).

23. Yiannakas, A. & Rosenblum, K. The Insula and Taste Learning. *Frontiers in Molecular Neuroscience* **10**, 335 (2017).

24. Kiefer, S. W. & Braun, J. J. Acquisition of taste avoidance habits in rats lacking gustatory neocortex. *Physiological Psychology* **7**, 245–250 (1979).

25. Rosenblum, K., Meiri, N. & Dudai, Y. Taste Memory: The Role of Protein Synthesis in Gustatory Cortex. *Behavioral and Neural Biology* **59**, 49–56 (1993).

26. Sano, Y. *et al.* CREB regulates memory allocation in the insular cortex. *Current Biology* **24**, 2833–2837 (2014).

27. Koren, T. *et al.* Insular cortex neurons encode and retrieve specific immune responses. *Cell* **184**, 5902–5915 (2021).

28. Nachman, M. & Ashe, J. H. Effects of basolateral amygdala lesions on neophobia, learned taste aversions, and sodium appetite in rats. *Journal of Comparative and Physiological Psychology* **87**, 622–643 (1974).

29. Grossman, S. E., Fontanini, A., Wieskopf, J. S. & Katz, D. B. Learning-Related Plasticity of Temporal Coding in Simultaneously Recorded Amygdala–Cortical Ensembles. *Journal of Neuroscience* **28**, 2864–2873 (2008).

30. Lavi, K., Jacobson, G. A., Rosenblum, K. & Lüthi, A. Encoding of Conditioned Taste Aversion in Cortico-Amygdala Circuits. *Cell Reports* **24**, 278–283 (2018).

31. Kayyal, H. *et al.* Activity of insula to basolateral amygdala projecting neurons is necessary and sufficient for taste valence representation. *Journal of Neuroscience* **39**, 9369–9382 (2019).

32. Arieli, E., Gerbi, R., Shein-Idelson, M. & Moran, A. Temporally-precise basolateral amygdala activation is required for the formation of taste memories in gustatory cortex. *Journal of Physiology* **598**, 5505–5522 (2020).

33. Gehrlach, D. A. *et al.* A whole-brain connectivity map of mouse insular cortex. *eLife* **9**, e55585 (2020).

34. Lavi, A. *et al.* Local memory allocation recruits memory ensembles across brain regions. *Neuron* **15**, 470–480 (2022).

35. Spector, A. C., Norgren, R. & Grill, H. J. Parabrachial Gustatory Lesions Impair Taste Aversion Learning in Rats. *Behavioral Neuroscience* **106**, 147–161 (1992).

36. Reilly, S. The parabrachial nucleus and conditioned taste aversion. *Brain Research Bulletin* **48**, 239–254 (1999).

37. Chen, J. Y., Campos, C. A., Jarvie, B. C. & Palmiter, R. D. Parabrachial CGRP Neurons Establish and Sustain Aversive Taste Memories. *Neuron* **100**, 891–899 (2018).

38. Renier, N. *et al.* iDISCO: a simple, rapid method to immunolabel large tissue samples for volume imaging. *Cell* **159**, 896–910 (2014).

39. Renier, N. *et al.* Mapping of Brain Activity by Automated Volume Analysis of Immediate Early Genes. *Cell* **165**, 1789–1802 (2016).

40. Wang, Q. *et al.* The Allen Mouse Brain Common Coordinate Framework: A 3D Reference Atlas. *Cell* **181**, 936–953 (2020).

41. Yamamoto, T., Shimura, T., Sako, N., Yasoshima, Y. & Sakai, N. Neural substrates for conditioned taste aversion in the rat. *Behavioural Brain Research* **65**, 123–137 (1994).

42. Koh, M. T., Wilkins, E. E. & Bernstein, I. L. Novel Tastes Elevate *c-fos* Expression in the Central Amygdala and Insular Cortex: Implication for Taste Aversion Learning. *Behavioral Neuroscience* **117**, 1416–1422 (2003).

43. Lin, J.-Y., Roman, C., Arthurs, J. & Reilly, S. Taste neophobia and c-Fos expression in the rat brain. *Brain Research* **1448**, 82–88 (2012).

44. Phelps, E. A. & LeDoux, J. E. Contributions of the Amygdala to Emotion Processing: From Animal Models to Human Behavior. *Neuron* **48**, 175–187 (2005).

45. Janak, P. H. & Tye, K. M. From circuits to behaviour in the amygdala. *Nature* **517**, 284–292 (2015).

46. Han, J.-H. *et al.* Neuronal Competition and Selection During Memory Formation. *Science* **316**, 457–460 (2007).

47. Tye, K. M., Stuber, G. D., de Ridder, B., Bonci, A. & Janak, P. H. Rapid strengthening of thalamo-amygdala synapses mediates cue-reward learning. *Nature* **453**, 1253–1257 (2008).

48. Stuber, G. D. *et al.* Excitatory transmission from the amygdala to nucleus accumbens facilitates reward seeking. *Nature* **475**, 377–380 (2011).

49. Jennings, J. H. *et al.* Distinct extended amygdala circuits for divergent motivational states. *Nature* **496**, 224–228 (2013).

50. Goshen, I. The optogenetic revolution in memory research. *Trends in Neurosciences* **37**, 511–522 (2014).

51. Grewe, B. F. *et al.* Neural ensemble dynamics underlying a long-term associative memory. *Nature* **543**, 670–675 (2017).

52. Li, H. *et al.* Neurotensin orchestrates valence assignment in the amygdala. *Nature* **608**, 586–592 (2022).

53. d'Aquin, S. *et al.* Compartmentalized dendritic plasticity during associative learning. *Science* **376**, eabf7052 (2022).

54. Yang, T. *et al.* Plastic and stimulus-specific coding of salient events in the central amygdala. *Nature* **616**, 510–519 (2023).

55. Palmiter, R. D. The Parabrachial Nucleus: CGRP Neurons Function as a General Alarm. *Trends in Neurosciences* **41**, 280–293 (2018).

56. Carter, M. E., Soden, M. E., Zweifel, L. S. & Palmiter, R. D. Genetic identification of a neural circuit that suppresses appetite. *Nature* **503**, 111–114 (2013).

57. Han, S., Soleiman, M. T., Soden, M. E., Zweifel, L. S. & Palmiter, R. D. Elucidating an Affective Pain Circuit that Creates a Threat Memory. *Cell* **162**, 363–374 (2015).

58. Bowen, A. J. *et al.* Dissociable control of unconditioned responses and associative fear learning by parabrachial CGRP neurons. *eLife* **9**, e59799 (2020).

59. Steinmetz, N. A. *et al.* Neuropixels 2.0: A miniaturized high-density probe for stable, long-term brain recordings. *Science* **372**, eabf4588 (2021).

60. Luo, T. Z. *et al.* An approach for long-term, multi-probe Neuropixels recordings in unrestrained rats. *eLife* **9**, e59716 (2020).

61. Tye, K. M. Neural Circuit Motifs in Valence Processing. *Neuron* **100**, 436–452 (2018).

62. Gersch, T. M., Foley, N. C., Eisenberg, I. & Gottlieb, J. Neural correlates of temporal credit assignment in the parietal lobe. *PLOS One* **9**, e88725 (2014).

63. Chau, B. K. H. *et al.* Contrasting Roles for Orbitofrontal Cortex and Amygdala in Credit Assignment and Learning in Macaques. *Neuron* **87**, 1106–1118 (2015).

64. Asaad, W. F., Lauro, P. M., Perge, J. A. & Eskandar, E. N. Prefrontal Neurons Encode a Solution to the Credit-Assignment Problem. *Journal of Neuroscience* **37**, 6995–7007 (2017).

65. Ahmed, M. S. *et al.* Hippocampal Network Reorganization Underlies the Formation of a Temporal Association Memory. *Neuron* **107**, 283–291 (2020).

66. Deserno, L. *et al.* Dopamine enhances model-free credit assignment through boosting of retrospective model-based inference. *eLife* **10**, e67778 (2021).

67. Hamid, A. A., Frank, M. J. & Moore, C. I. Wave-like dopamine dynamics as a mechanism for spatiotemporal credit assignment. *Cell* **184**, 2733–2749 (2021).

68. Parker, N. F. *et al.* Choice-selective sequences dominate in cortical relative to thalamic inputs to NAc to support reinforcement learning. *Cell Reports* **39**, 110756 (2022).

69. Witkowski, P. P., Park, S. A. & Boorman, E. D. Neural mechanisms of credit assignment for inferred relationships in a structured world. *Neuron* **110**, 2680–2690 (2022).

70. Krausz, T. A. *et al.* Dual credit assignment processes underlie dopamine signals in a complex spatial environment. *Neuron* (2023) doi:10.1016/j.neuron.2023.07.017.

71. Nádasdy, Z., Hirase, H., Czurkó, A., Csicsvari, J. & Buzsáki, G. Replay and Time Compression of Recurring Spike Sequences in the Hippocampus. *Journal of Neuroscience* **19**, 9497–9507 (1999).

72. Lee, A. K. & Wilson, M. A. Memory of Sequential Experience in the Hippocampus during Slow Wave Sleep. *Neuron* **36**, 1183–1194 (2002).

73. Karlsson, M. P. & Frank, L. M. Awake replay of remote experiences in the hippocampus. *Nature Neuroscience* **12**, 913–918 (2009).

74. Peyrache, A., Khamassi, M., Benchenane, K., Wiener, S. I. & Battaglia, F. P. Replay of rule-learning related neural patterns in the prefrontal cortex during sleep. *Nature Neuroscience* **12**, 919–926 (2009).

75. Xu, S., Jiang, W., Poo, M.-M. & Dan, Y. Activity recall in a visual cortical ensemble. *Nature Neuroscience* **15**, 449–455 (2012).

76. Sugden, A. U. *et al.* Cortical reactivations of recent sensory experiences predict bidirectional network changes during learning. *Nature Neuroscience* **23**, 981–991 (2020).

77. Foster, D. J. Replay Comes of Age. *Annual Review of Neuroscience* **40**, 581–602 (2017).

78. Joo, H. R. & Frank, L. M. The hippocampal sharp wave–ripple in memory retrieval for immediate use and consolidation. *Nature Reviews Neuroscience* **19**, 744–757 (2018).

79. Buzsáki, G., McKenzie, S. & Davachi, L. Neurophysiology of Remembering. *Annual Review of Psychology* **73**, 187–215 (2022).

80. de Araujo, I. E. *et al.* Food Reward in the Absence of Taste Receptor Signaling. *Neuron* **57**, 930–941 (2008).

81. Fernandes, A. B. *et al.* Postingestive Modulation of Food Seeking Depends on Vagus-Mediated Dopamine Neuron Activity. *Neuron* **106**, 778–788 (2020).

82. Grove, J. C. R. *et al.* Dopamine subsystems that track internal states. *Nature* **608**, 374–380 (2022).

83. Berman, D. E. & Dudai, Y. Memory extinction, learning anew, and learning the new: dissociations in the molecular machinery of learning in cortex. *Science* **291**, 2417–2419 (2001).

84. Silva, A. J., Zhou, Y., Rogerson, T., Shobe, J. & Balaji, J. Molecular and Cellular Approaches to Memory Allocation in Neural Circuits. *Science* **326**, 391–395 (2009).

85. Gal-Ben-Ari, S. & Rosenblum, K. Molecular mechanisms underlying memory consolidation of taste information in the cortex. *Frontiers in Behavioral Neuroscience* **5**, 87 (2011).

86. Berman, D. E., Hazvi, S., Rosenblum, K., Seger, R. & Dudai, Y. Specific and differential activation of mitogen-activated protein kinase cascades by unfamiliar taste in the insular cortex of the behaving rat. *Journal of Neuroscience* **18**, 10037–10044 (1998).

87. Elkobi, A., Ehrlich, I., Belelovsky, K., Barki-Harrington, L. & Rosenblum, K. ERK-dependent PSD-95 induction in the gustatory cortex is necessary for taste learning, but not retrieval. *Nature Neuroscience* **11**, 1149–1151 (2008).

88. Kwon, B. & Houpt, T. A. Mitogen-activated protein kinase in the amygdala plays a critical role in lithium chloride-induced taste aversion learning. *Neurobiology of Learning and Memory* **97**, 132–139 (2012).

89. Desmedt, A., Hazvi, S. & Dudai, Y. Differential Pattern of cAMP Response Element-Binding Protein Activation in the Rat Brain after Conditioned Aversion as a Function of the Associative Process Engaged: Taste versus Context Association. *Journal of Neuroscience* **23**, 6102–6110 (2003).

90. Josselyn, S. A., Kida, S. & Silva, A. J. Inducible repression of CREB function disrupts amygdala-dependent memory. *Neurobiology of Learning and Memory* **82**, 159–163 (2004).

91. Petreanu, L., Huber, D., Sobczyk, A. & Svoboda, K. Channelrhodopsin-2–assisted circuit mapping of long-range callosal projections. *Nature Neuroscience* **10**, 663–668 (2007).

92. Brooks, M. E. *et al.* Modeling zero-inflated count data with glmmTMB. *bioRxiv* (2017) doi:10.1101/132753.

93. Hochberg, Y. A sharper Bonferroni procedure for multiple tests of significance. *Biometrika* **75**, 800–802 (1988).

94. Pisano, T. J. *et al.* Homologous organization of cerebellar pathways to sensory, motor, and associative forebrain. *Cell Reports* **36**, 109721 (2021).

95. Dean, K. M., Roudot, P., Welf, E. S., Danuser, G. & Fiolka, R. Deconvolution-free Subcellular Imaging with Axially Swept Light Sheet Microscopy. *Biophysical Journal* **108**, 2807–2815 (2015).

96. Bria, A. & Iannello, G. TeraStitcher - A tool for fast automatic 3D-stitching of teravoxel-sized microscopy images. *BMC Bioinformatics* **13**, 316 (2012).

97. Swaney, J. *et al.* Scalable image processing techniques for quantitative analysis of volumetric biological images from light-sheet microscopy. *bioRxiv* (2019) doi:10.1101/576595.

98. Klein, S., Staring, M., Murphy, K., Viergever, M. A. & Pluim, J. P. W. elastix: a toolbox for intensity-based medical image registration. *IEEE Transactions on Medical Imaging* **29**, 196–205 (2010).

99. Shamonin, D. P. *et al.* Fast parallel image registration on CPU and GPU for diagnostic classification of Alzheimer's disease. *Frontiers in Neuroinformatics* **7**, 50 (2013).

100. Kirst, C. *et al.* Mapping the Fine-Scale Organization and Plasticity of the Brain Vasculature. *Cell* **180**, 780–795 (2020).

101. Tyson, A. L. *et al.* A deep learning algorithm for 3D cell detection in whole mouse brain image datasets. *PLOS Computational Biology* **17**, e1009074 (2021).

102. Virtanen, P. *et al.* SciPy 1.0: fundamental algorithms for scientific computing in Python. *Nature Methods* **17**, 261–272 (2020).

103. Astropy Collaboration *et al.* The Astropy Project: Sustaining and Growing a Community-oriented Open-source Project and the Latest Major Release (v5.0) of the Core Package. *Astrophysical Journal* **935**, 167 (2022).

104. He, K., Zhang, X., Ren, S. & Sun, J. Deep Residual Learning for Image Recognition. *IEEE Conference on Computer Vision and Pattern Recognition* 770–778 (2016).

105. Benjamini, Y., Krieger, A. M. & Yekutieli, D. Adaptive linear step-up procedures that control the false discovery rate. *Biometrika* **93**, 491–507 (2006).

106. DeNardo, L. A. *et al.* Temporal evolution of cortical ensembles promoting remote memory retrieval. *Nature Neuroscience* **22**, 460–469 (2019).

107. Madangopal, R. *et al.* Incubation of palatable food craving is associated with brain-wide neuronal activation in mice. *Proceedings of the National Academy of Sciences of the United States of America* **119**, e2209382119 (2022).

108. Hsueh, B. *et al.* Cardiogenic control of affective behavioural state. *Nature* **615**, 292–299 (2023).

109. Murra, D., Hilde, K. L., Khalil, H., Watson, S. J. & Akil, H. Patterns of Neural Activation During an Initial Social Stress Encounter are Predictive of Future Susceptibility or Resilience: A FosTRAP2 Study. *bioRxiv* (2023) doi:10.1101/2023.03.10.532130.

110. Lerner, T. N. *et al.* Intact-Brain Analyses Reveal Distinct Information Carried by SNc Dopamine Subcircuits. *Cell* **162**, 635–647 (2015).

111. International Brain Laboratory *et al.* Spike sorting pipeline for the International Brain Laboratory. *Figshare* (2022) doi:10.6084/m9.figshare.19705522.

112. International Brain Laboratory *et al.* Reproducibility of in-vivo electrophysiological measurements in mice. *bioRxiv* (2022) doi:10.1101/2022.05.09.491042.

113. Pachitariu, M., Steinmetz, N., Kadir, S., Carandini, M. & Harris, K. D. Kilosort: realtime spike-sorting for extracellular electrophysiology with hundreds of channels. *bioRxiv* (2016) doi:10.1101/061481.

114. Pachitariu, M., Sridhar, S. & Stringer, C. Solving the spike sorting problem with Kilosort. *bioRxiv* (2023) doi:10.1101/2023.01.07.523036.

115. Hill, D. N., Mehta, S. B. & Kleinfeld, D. Quality Metrics to Accompany Spike Sorting of Extracellular Signals. *Journal of Neuroscience* **31**, 8699–8705 (2011).

116. Liu, L. D. *et al.* Accurate Localization of Linear Probe Electrode Arrays across Multiple Brains. *eNeuro* **8**, ENEURO.0241–21.2021 (2021).

117. Tyson, A. L. *et al.* Accurate determination of marker location within whole-brain microscopy images. *Scientific Reports* **12**, 1–8 (2022).

118. Pedregosa, F. *et al.* Scikit-learn: Machine Learning in Python. *Journal of Machine Learning Research* **12**, 2825–2830 (2011).

119. International Brain Laboratory *et al.* Standardized and reproducible measurement of decision-making in mice. *eLife* **10**, e63711 (2021).

120. Jun, J. J. *et al.* Fully integrated silicon probes for high-density recording of neural activity. *Nature* **551**, 232–236 (2017).