Journal: Ecology

Manuscript type: Article

Title: Transferability of ecological forecasting models to novel biotic conditions in a long-term experimental study

Authors: Patricia Kaye T. Dumandan[1], Juniper L. Simonis[3], Glenda M. Yenni[2], S. K. Morgan Ernest[2], and Ethan P. White[2]

Institutional Affiliations:

1. School of Natural Resources and Environment, University of Florida, Gainesville, FL, USA
2. Department of Wildlife Ecology and Conservation, University of Florida, Gainesville, FL, USA
3. DAPPER Stats, Portland, OR, USA

Corresponding author: S. K. Morgan Ernest (skmorgane@ufl.edu)

Open Research Statement: Data (10.5281/zenodo.8436468) and code (10.5281/zenodo.10063826) used to conduct data analyses are archived in Zenodo.

Key words: competition, ecological forecasting, long-term data, model transferability, species interactions, time series

ABSTRACT

Ecological forecasting models play an increasingly important role for managing natural resources and assessing our fundamental knowledge of processes driving ecological dynamics. The relevance of these models, however, may depend on their transferability to novel conditions as global environmental change pushes ecosystems beyond their historical conditions. Because species interactions can alter resource use, timing of reproduction, and other aspects of a species' realized niche, changes in biotic conditions, which can arise from community reorganization events in response to environmental change, have the potential to impact model transferability. Using a long-term experiment on desert rodents, we assessed model transferability under novel biotic conditions to better understand the limitations of ecological forecasts. We show that ecological forecasts can be less accurate when the models generating them are transferred to novel biotic conditions, and that the extent of model transferability can depend on the species being forecast. We also demonstrate the importance of incorporating uncertainty in forecast evaluation with transferred models generating less accurate and more uncertain forecasts. These results also suggest that how a species perceives its competitive landscape can influence model transferability, and that when uncertainties are properly accounted for, transferred models may still be appropriate for decision making. Assessing the extent of the transferability of forecasting models is a crucial step to increase the relevance of ecological forecasts in a changing world.

INTRODUCTION

Ecological forecasts - predictions for the future state of ecosystems - are increasingly important for understanding, managing, and conserving natural and managed systems (Clark et al., 2001; Dietze et al., 2018; Bodner et al., 2021; Lewis et al., 2023). Most ecological forecasts

are based on models that are fit to the dynamics of the ecosystem being studied. Making forecasts from these models assumes that the general behavior of the ecosystem will remain the same in the future. With climate change, land use change, and the spread of invasive species, however many ecosystems will be experiencing environmental shifts making it unclear how forecasting models will perform as altered conditions take effect (Yates et al. 2018). Deploying models in novel conditions is also important in ecology because data limitations often require us to use data and models developed in one ecosystem to develop models for less well-studied ecosystems (e.g., Fitzpatrick and Hargrove 2009, McCune 2016). Evaluating forecasting models in novel conditions can also provide an assessment of the generality of ecological theory (Lewis et al. 2023), strengthening our overall knowledge of how ecological systems operate. Therefore, a crucial step for ecological forecasting, and ecology more broadly, is understanding how well models, and predictions from those models, perform under conditions that differ from those used for model development (Werkowska et al. 2017; Yates et al., 2018; Charney et al. 2021; Lewis et al., 2023).

The effectiveness of models for making predictions under novel conditions is known as model transferability (Randin et al. 2006). In ecology, novel conditions can result from differences in abiotic conditions, the biotic context (e.g., the presence or abundance of other species), or both. Studies of model transfer are limited in ecological forecasting (Lewis et al. 2023), but initial analyses indicate that model transferability is negatively influenced by model complexity (with more complex models tending to generalize less successfully than simpler models; Wenger and Olden 2012, Liu et al. 2020, Lewis et al. 2023), and the degree of ecological novelty (with larger differences in environmental conditions resulting in poorer transfer; Sequeira et al 2018, Lewis et al. 2023). While analyses related to ecological novelty

often focus on abiotic conditions or coarse biotic conditions such as habitat structure (e.g., Spence and Tingley 2020, Qiao et al 2019, Regos et al 2019), altered biotic conditions are also a potential concern for model transferability. Changes in the biotic conditions can fundamentally alter the observed dynamics between a species and their resources and environment (Casini et al. 2009, Tingley et al. 2014). For example, the loss of a key species may impact the surrounding habitat and therefore the abundance of other species (Power et al. 1996, Goheen et al. 2018), the loss of predators or competitors may relieve biotic pressures on species allowing them to increase in abundance (e.g., Holt et al. 2008, Trewby et al 2007, Leal et al 1998), and the arrival of invasive species may dramatically depress abundances through predation and competition that the resident species are not adapted to deal with (Wiles et al. 2003, Gallardo et al 2016). Shifts in the strength and number of species interactions can also impact the skill of forecasts (Daugaard et al. 2022). Thus, changes in biotic conditions can potentially alter the transferability of forecasting models even if other environmental conditions remain unchanged. Because many environmental issues involve both altered abiotic and biotic conditions (e.g., climate-induced range shifts, colonization of invasive species, global extinctions), understanding the impact of altered biotic conditions on forecasts is critical for understanding the potential limitations of model transferability for ecological forecasting.

Little is known about the impact of altered biotic conditions on model transferability in forecasting because suitable data is limited (Paniw et al 2023). Community change - caused by extinction, colonization, or shifts in dominance - generally co-occurs with larger-scale changes in abiotic environment, habitat structure, or other landscape-level alterations. Thus, disentangling the effects of community change on model transferability from other environmental changes requires experimental manipulations that selectively manipulate species to generate different

biotic communities experiencing the same general environment. Most experiments are short-term, however, lasting on average one to three years (Field et al. 2007, Magnusson 1990), which reduces the data available to both fit a model and test the model outcomes, especially if assessing performance under natural environmental variation is a goal. Therefore, to rigorously assess the impact of changing biotic composition on model transferability and forecast performance, long-term experimental manipulations are required.

Here, we assess model transferability under novel biotic conditions using a long-term experiment on desert rodents in the southwestern US. For over 40 years, the Portal Project has collected monthly data on natural and experimentally manipulated rodent communities all experiencing the same abiotic environment. In this experiment a competitively dominant genus, *Dipodomys* spp. (kangaroo rats), has been excluded resulting in significant impacts on other species in the system (Brown 1998, Bledsoe and Ernest 2019, Diaz and Ernest 2022). Using this unique dataset, we investigate how biotic context influences forecast model parameters and prediction accuracy when models fit under one set of biotic conditions are used to forecast under a novel biotic regime. Assessing forecast accuracy under novel biotic conditions can help us better understand the limitations of ecological forecasting and draw more accurate inferences about population dynamics under climate change.

METHODS

Rodent data

To examine whether shifting biotic conditions can impact model transferability, we obtained data on rodent population dynamics from a long-term monitoring program in the Chihuahuan Desert near Portal, Arizona (Brown 1998, Ernest et al. 2018). The 20-ha study site

consists of 24 50 m x 50 m plots, each enclosed with a 50 cm fence with different sized gates to manipulate rodent species access. Plots are randomly assigned to three levels of rodent community manipulation: controls (large gates, all rodents have full access to plots), kangaroo rat removals (small gates, behaviorally dominant seedeaters, *Dipodomys* spp., are excluded), and total rodent removals (no gates, all rodents excluded but occasional transient individuals occur). The rodent communities in each plot are censused monthly around the new moon using 49 Sherman traps, and basic information is collected for all trapped rodents. Further details about the experimental setup and sampling methods are discussed elsewhere (Ernest et al. 2016, Ernest et al. 2018). In this study, we only used data on the communities found in long-term (i.e., treatments maintained across all years) controls (plots 4, 11, 14, 17) and kangaroo rat removal (plots 3, 15, 19, 21). Data were obtained using the 'portalr' package (Christensen et al. 2019) and are also archived on Zenodo (10.5281/zenodo.8436468).

We used count data from long-term control and *Dipodomys* removal plots for the desert pocket mouse (*C. penicillatus*) and Bailey's pocket mouse (*C. baileyi*). We selected these species because there were extended time periods when they were relatively abundant in both control and kangaroo rat removal plots (i.e., fewer zeros which can complicate modeling) and both species respond strongly to the experimental removal of *Dipodomys* (Bledsoe and Ernest 2019, Diaz and Ernest 2022). Previous modeling efforts (Christensen et al. 2018) found five different community regimes at the site, so we selected the two regimes where each non-*Dipodomys* species was highly abundant. Regime transitions are probabilistic, so we used the edge of the range for the transition to ensure that the data was entirely within the regime and did not include transitions between the regimes. Continued trapping at the site suggests that the 2010-2015 regime has continued and so we extended this time period to the end of 2019, shortly before an

extensive gap in data collection due to the COVID-19 pandemic. This resulted in data for *C. baileyi* spanning from December 1999 to June 2009 (new moon number 278-396) and for *C. penicillatus* from September 2010 to December 2019 (new moon number 411-526). By selecting the dominant species during periods of stability in the community, the analysis was focused on the influence of the experimental manipulation of biotic conditions on forecast model transfer.

Environmental covariates data

We used environmental covariates that are thought to be important drivers of ecological processes in this desert ecosystem. We obtained site-level monthly data on mean air temperature (°C) and cumulative precipitation (millimeters) that fell during warm or cool months (calculated as the sum of precipitation that fell on days when minimum temperature was > or < 4 °C) through the 'portalr' package (Christensen et al. 2019). This data is collected by an on-site weather station and any gaps are filled with modeled data from nearby regional weather stations (Ernest et al. 2018). Mean air temperature is a strong driver of seasonal abundance of *C. penicillatus*, and potentially other smaller rodent species, as it influences foraging effort and seasonal activity (i.e., entering bouts of torpor or seasonal dormancy; Reynolds and Haskell, 1949, Meyer and Valone 1999). We used a one-month lag to capture the time it takes for individuals to behaviorally respond to changing temperature. We used cumulative precipitation over the preceding 365-day as a covariate because the size of granivore populations responds to precipitation-related changes in annual seed production over the last year, with little carryover to subsequent years (Brown et al. 1979, Brown and Heske 1990). In this ecosystem, winter and summer precipitation have different influences on plant growth and seed production, with cool precipitation being important for the winter annual plant community and shrub growth and establishment, and warm precipitation being important for the summer annual plant community

and the perennial plant community (for information on the two mostly distinct annual plant communities at the site, see Ernest et al. 2018).

Modeling Approach

To assess how well forecasting models can transfer to different biotic conditions, we fit models separately to the control plots (where kangaroo rats are present) and the *Dipodomys* removal plots (where kangaroo rats are absent). We fit these treatment-specific models for each species to allow us to compare the parameters of the models from the different treatments and assess how well the models from one treatment could predict abundances on the other treatment.

The general model structure was an autoregressive model with 1 time-step and 1-year lags plus the three environmental covariates. Each time-series model had the form:

$$Z_t \sim NegBin\ (\lambda_t\ , \phi) \qquad \text{(Eqn. 1)}$$

$$\lambda_t = \beta_0 + \beta_1 log(Z_{t-1} + 1) + \beta_2\ log\ (Z_{t-12} + 1) + \eta_1 T_{t-1} + \eta_2 \sum_{i=t-12}^{t} P_{w,i} + \eta_3 \sum_{i=t-12}^{t} P_{c,i} \qquad \text{(Eqn. 2)}$$

where Z_t, the species-specific count at time *t* is drawn from a negative binomial distribution with parameters λ_t (the conditional mean of abundance at time *t*) and ϕ (overdispersion). The conditional mean was modeled as a function of an intercept (β_0), autoregressive terms for the abundance of the previous observation ($\beta_1\ log(Z_{t-1} + 1)$) and the abundance at the same time in the previous year $\beta_2\ log(Z_{t-12} + 1)$, i.e., 12 time steps), linear terms for the effects of mean temperature of the previous month ($\eta_1 T_{t-1}$) and the annual cumulative values of warm ($\eta_2 \sum_{i=t-12}^{t} P_{w,i}$) and cold ($\eta_3 \sum_{i=t-12}^{t} P_{c,i}$) precipitation. The inclusion of weather data up to time *t* is realistic in the forecasting context of this system since the weather data is collected in

real-time and automatically integrated into the dataset (White et al. 2019) making it available for predictions for time *t*. Models were implemented in a frequentist framework using the 'tscount' package (Liboschik et al. 2017) in R version 4.1.1 (R Core Team, 2021). We chose to only include time-series terms based on the observed counts (excluding terms based on the conditional mean) to allow models to be effectively transferred. This means that "internal" and "external" forms of the model (see Liboschik et al. 2017) are the same.

This modeling approach requires consistently sampled data (Liboschik et al. 2017), so values for the small number of missing samples (n = 9/116 (7.8%) for *C. penicillatus* and n = 4/119 (3.4%) for *C. baileyi*) were imputed using linear interpolation. Because we trap as close as possible to the new moon (Ernest et al. 2018) the annual periodicity of sampling is not exactly 12 periods. There are on average 12.37 new moons/year. Therefore, we also fit the models using a 13 period lag for comparison. The results were qualitatively similar (Appendix S2). Code used to conduct analyses is archived on Zenodo (10.5281/zenodo.10063826).

To examine the relative importance of biotic conditions in driving variation in model parameters across the time-series, sequential model fitting with rolling origins was performed to generate a number of different forecasting models each with five years of training data (Simonis et al. 2021). Models were fit separately for data on C. *penicillatus* and *C. baileyi* in control and removal plots. We used the 'rsample' package (Frick et al. 2022) to conduct rolling origin modeling on each dataset, with 60 data points (12 observations/year for 5 years) used for model training and 12 data points (12 observations/year for 1 year) for model evaluation. This produced 45 sets of overlapping models and evaluations for C. *penicillatus* and 48 sets for *C. baileyi*.

Comparing model parameters

We compared the coefficients from each model for each treatment. We primarily focused on the actual parameter values by quantifying the degree of overlap in the probability distribution functions of each parameter. We obtained parameter values from each model and calculated the integral of the minimum between their probability densities using the overlap function in the 'overlapping' package (Pastore et al. 2022). The resulting overlap index is on a scale from 0 to 1, with 0 indicating distinct distributions of parameters values indicating a strong change and 1 indicating completely overlapping distributions indicating no change (Pastore et al. 2022). This analysis combines variation between the original non-transferred and transferred models for a single origin with variation within models among origins, providing perspective on whether the influence of biotic conditions is sufficiently strong to be observable even when temporal variation in parameter estimates is present. To also focus directly on the shift in parameter values in response to the experimental manipulation of biotic context, controlling for temporal variation in parameter estimates, we characterized the proportion of pairwise changes for each origin by calculating the difference in parameter estimates from each treatment (Appendix S1 Table 1).

We checked to make sure that the interpretability of the parameters associated with individual environmental covariates was not unduly influenced by collinearity by performing pairwise correlation and covariance assessments among the covariates and their parameters. Environmental covariates used in the models had low correlations and the covariances and correlation values of their coefficients were low (Appendix S1).

Model transfer

To assess model transferability to different biotic contexts, we generated forecasts for both the treatment data to which the model was fit (non-transferred model) and to the data for the other treatment (transferred model). Forecasts from transferred models (e.g., model parameters for the removal model used to predict counts in the control plots) were made using the initial conditions from time-series being forecast, and the model parameters for the data the model was trained on. Similar steps were followed to generate forecasts for the non-transferred model (where data and model were matched; e.g., control model used to predict control data).

Forecasting evaluation

We evaluated the models from each rolling origin using end-sample evaluation - forecasting past the end of the training time-series and evaluating on the observed test data (Simonis et al. 2021). We made forecasts for three-time horizons (1-step, approximately 1 month; 6-steps, approximately half a year; and 12-steps, approximately 1 year) into the future for each rolling origin. The test data for each model were the subsequent 12 observations following each set of training data (following White et al. 2019). We assessed accuracy of point forecasts using root mean squared error (RMSE) and forecast uncertainty using Brier score, which is a proper scoring rule that extends the mean squared error to distributional forecasts (Simonis et al. 2021). For each species non-transferred and transferred model RMSE values and Brier scores were calculated for each rolling origin model at each forecast horizon. We then calculated the difference between the pairs of RMSE values and Brier scores from each origin for the non-transferred and transferred models to assess the effect of novel biotic conditions in driving forecast predictability. Negative values for RMSE and Brier score differences indicate better

forecast performance from the non-transferred model, and positive values indicate better forecast performance from the model transferred to the new biotic conditions.

RESULTS

Model parameter comparison

The two species differed in whether their model parameters were influenced by the biotic context. For *C. penicillatus*, the parameter estimates generally did not differ significantly for models fit to data on control and removal plots, indicating similar associations between abundances and environmental variables in both plot types (Fig 2). This is indicated by relatively high overlap in the distributions of most of the parameters (range of overlap coefficient: 0.83,0.90; Fig. 2). Pairwise comparisons of model parameters from the same origin show that most parameters did not shift in a consistent direction (Appendix S1 Table 1). In contrast, *C. baileyi* parameter estimates tended to differ between models fit to data on control and removal plots, with parameter estimates for the environmental covariates showing relatively low overlap (range of overlap coefficient: 0.15-0.56). Autoregressive terms, on the other hand, exhibited more overlap (AR (1) = 0.69, AR (12) = 0.67; Fig. 2). *C. baileyi* also exhibited high proportions of pairwise shifts in one direction for all three environmental variables and the intercept (Appendix S1 Table 1). In combination this suggests that the form of the forecasting model is dependent on the biotic context for this species.

Model transferability under novel biotic conditions

The two species also differed in how well transferred models performed at forecasting compared to the non-transferred models. For *C. penicillatus*, the transferred models performed

similarly to the non-transferred models on both control and removal plot data (Figs. 3 and 4). Both transferred and non-transferred models showed a consistent pattern of increasing prediction error with increasing forecast horizon length for both RMSE and Brier score (Fig. 4). In contrast, for *C. baileyi*, the transferred models generally performed less well than the non-transferred models when making forecasts. Point forecast (RMSE) scores showed a clear pattern of better performance for the non-transferred models for both control and removal data (Figs. 3 and 4). Brier scores were also generally better for the non-transferred model, particularly on the removal plots. However, the Brier score result was less strong when evaluating forecasts made for the control data. While the majority of origins showed worse forecasts for the transferred model, the mode of the difference between the original and transferred model was near zero for all forecast horizons (Fig. 4). This suggests that there was higher uncertainty in the predictions from the models transferred from the removal plots, which counteracted the less accurate predictions from those models (as indicated by RMSE), making the transferred model on the controls less confident in the less accurate predictions. Finally, similar to the *C. penicillatus* models, both models fit to *C. baileyi* data exhibited decreasing model performance at increasing forecast horizons (Fig. 4).

DISCUSSION

Ecological forecasts can be less accurate when models are transferred to novel biotic contexts. In this study, we observed this effect even though the long-term experimental nature of the Portal Project meant that plots with different species compositions were intermingled and there was no difference in the environmental conditions between the different biotic contexts. Decreased performance from models transferred to novel biotic conditions, however, depended

on the species being forecast, with *C. baileyi* exhibiting significant shifts in both model parameters and forecast abundances, but *C. penicillatus* showing little change in either. This highlights the need to account for biotic interactions in forecasting models,and the need to understand when and why changes in the biotic context impact model transferability.

We expect changes in the biotic context to impact forecasting models if shifts in the biotic context involve species with strong influences on the species being forecast. *C. baileyi*, which colonized the site in 1995, increased in abundance when *Dipodomys* were experimentally removed, demonstrating strong competitive impacts by *Dipodomys* (Ernest and Brown 2001, Thibault et al 2010, Bledsoe and Ernest 2019*).* Our forecast models reflect this competitive impact with higher intercepts for the removal models when compared to the controls, which causes some of the divergence in forecasts when models are transferred. While *C. baileyi* is competitively inferior to *Dipodomys*, it is larger and competitively dominant over its congener *C. penicillatus*. With the removal of *Dipodomys*, *C. baileyi* shifts its stature in the community to that of the competitive dominant, which increases not only its abundance but could allow *C. baileyi* to exploit regions of its fundamental niche that overlap with *Dipodomys* (Thibault et al 2010, Diaz and Ernest 2022). A shift in the realized niche could explain differences in environmental parameters between control and removal plots as *C. baileyi* is no longer constrained by competition and can react more directly to the environmental drivers. The dual effect of altered competition on the intercept and environmental parameters then causes the transferred models to perform poorly (Fig. 2).

Changes in biotic context do not always alter competitive hierarchies, however. Like *C. baileyi*, *C. penicillatus* increases in abundance when *Dipodomys* spp. are removed, indicating a strong competitive interaction between these species (Valone and Brown 1995, Bledsoe and

Ernest 2019, Diaz and Ernest 2022). With the establishment of *C. baileyi* on removal plots, however, the competitive pressures on *Dipodomys* removal plots increased. In response, *C. penicillatus* decreased their residency in the previously preferred plot (i.e., removals) and increased their probability of dispersing to nearby control plots (Bledsoe and Ernest 2019). Perhaps due to behavioral interactions between these territorial species, the less dominant *C. penicillatus* exhibited shifts in abundance between plots even when *C. baileyi* abundances decreased in 2010 (Bledsoe and Ernest 2019, Christensen et al 2019). Thus, *C. penicillatus* may perceive competition with its close congener as being a similar competitive environment to plots containing *Dipodomys* spp. This could explain the similarities in both the intercepts and the environmental parameters because competitive pressures are never alleviated and *C. penicillatus* has little opportunity to exploit unexpressed areas of its fundamental niche. Species with many weak interactions seem to be more forecastable (Daugaard et al. 2022) as changes in a single competitor in the network are unlikely to result in a large shift in the expressed niche of the focal species being forecast. The fact that *C. penicillatus* does not exhibit significantly different dynamics despite the removal of *Dipodomys* highlights the challenges of understanding when biotic context will influence ecological forecasting due to complex species networks in nature.

Declines in the accuracy of forecasts with increasing forecast horizon exhibited an interesting interaction with model transfer to novel biotic contexts. Decreasing forecast performance as forecasts are made further into the future is a common pattern in ecological forecasts (Dietze et al. 2018, Harris et al. 2018) that is demonstrated by both *C. baileyi* and *C. penicillatus* models. However, transferred models for *C. baileyi* decrease in forecast accuracy more rapidly with the forecast horizon (as indicated by increasing deviations between the original and transferred models, Fig. 3). At short timescales, the strong short-term autoregressive

components in the models allow good predictions even when transferring the model, but as the forecast horizon increases the differences in other model parameters become more prevalent leading to greater decay in accuracy for the transferred models (Fig. 1). This interaction suggests that estimates of decay in forecast accuracy may be overly optimistic if the composition of the community is also shifting at the timescales of the forecasts. This lends experimental support to the idea that estimates of model transferability need to consider multiple aspects of transfer (Gavish et al. 2017), in this case including both transfer to novel biotic context and transfer outside of the historical window used for fitting the models.

Differences between our two metrics for assessing forecast performance (RMSE and Brier score) demonstrate the importance of incorporating uncertainty in forecast evaluation and show an interesting interaction between uncertainty and model transfer to novel biotic contexts. The RMSE, which only evaluates point estimates (not uncertainty), was worse for transferred *C. baileyi* models on both control and removal plots, even at short horizons. The Brier score, which integrates model uncertainty, exhibited a similar pattern for the removal plot data, but showed reduced responses to model transfer on the control plots (Fig. 3). This difference between the Brier score and RMSE response suggests that while the predictions from the transferred removal models are less accurate, the uncertainty in those predictions is also higher, so the model is less confident in the less accurate predictions. Potentially, models fit to the removals exhibit better uncertainty under model transfer because these models are exposed to a wider range of variation in abundance than models fit to the control plots. Due to the competitive release from *Dipodomys spp.*, *C. baileyi* abundances are typically higher and more variable in removal plots. This wider range of variation is likely due to reduced constraints on population growth during good years and potentially a shift in response to environmental drivers. If this increased variation is not fully

captured by the models' dynamics it will result in increased error terms and uncertainty, thus resulting in predictions that are penalized less by evaluation metrics that include uncertainty. This complex interaction between model transfer, uncertainty, and experimental treatment suggests that it is important to incorporate uncertainty into the assessment of model transferability because it can provide insights that are different from point estimates alone. It also shows that, in some cases, transferred models may be appropriate for decision making even if they make less accurate point forecasts, as long as the decision making properly incorporates uncertainty. In general, evaluating uncertainty - either by using metrics that include it or by measuring model transferability and associated forecast uncertainties - will be important for assessing how effectively models can be transferred and their utility for implementing conservation strategies on species or locations with limited data availability (Houlahan et al. 2017, Yates et al. 2018).

In this study, we focused on single species models to demonstrate and assess model transferability under varying biotic conditions. Single species models are common in ecological modeling, forecasting, and management, but because they do not attempt to model species interactions these models are likely to be particularly susceptible to changes in the biotic context. Multivariate community models, which can include species interactions, have the potential to provide improved transfer to novel biotic conditions by incorporating information on processes such as competition. For example, for the control plots this type of model could include the interactions between *C. baileyi* and *Dipodomys* species, potentially allowing it to transfer more effectively to the removal plots where *Dipodomys* abundance would influence predictions as an observed value at or near zero. The use of these types of models in dynamic ecological forecasting remains uncommon since the number of ecosystems with sufficiently long time-

series on all of the key species in the community is limited. Since explicitly modeling interactions is important for modeling population dynamics (e.g., Lima et al. 2008), species distributions (e.g., Pollock et al. 2014), and model transferability, further exploration of multivariate community predictions will be an important next step for ecological forecasting.

We have shown that changes in the presence of other species can impact both the parameters of ecological forecasting models and their predictions. This suggests that caution will be necessary when making forecasts in new systems or over long enough periods of time that the composition of other species in the community undergoes change. This is important because the development of ecological forecasting models is often limited by data availability, making the ability to transfer models to new scenarios important (Houlahan et al. 2017, Yates et al. 2018, Lewis et al. 2023) Therefore models that better represent the complex dynamics of biological interactions, and effectively predict beyond the conditions they were built on, are needed in an era of fast-paced environmental change (Yates et al. 2018). Developing such transferable models, in terms of space, time, and biotic context, and effectively communicating the uncertainties in their predictions, are important endeavors to facilitate the expanded development and use of ecological forecasts (Houlahan et al. 2017, Yates et al. 2018).

ACKNOWLEDGMENTS

We thank the volunteers, staff, and research assistants who collected the Portal Project data over the years. This work was supported by research grants awarded to SKM Ernest and EP White by the US National Science Foundation (NSF DEB-1929730), USDA National Institute of Food and Agriculture, Hatch Project FLA-WEC-005983 (Ernest) and FLA-WEC-005944 (White).

CONFLICT OF INTEREST STATEMENT

The authors declare no conflict of interest.

REFERENCES

Bledsoe, E.K., and S. K. M. Ernest. 2019. “Temporal Changes in Species Composition Affect a Ubiquitous Species’ Use of Habitat Patches.” *Ecology* 100(11):e02869. doi: 10.1002/ecy.2869.

Bodner, K., C. R. Firkowski, J. R. Bennett, C. Brookson, M. Dietze, S. Green, J. Hughes, J. Kerr,et. al. 2021. “Bridging the Divide between Ecological Forecasts and Environmental Decision Making.” *Ecosphere* 12(12):e03869. doi: 10.1002/ecs2.3869.

Brown, J. H., D. W. Davidson, and O. J. Reichman. 1979. “An Experiment Study of Competition between Seed-eating Desert Rodents and Ants”. *American Zoologist* 19(4): 1129-1143.

Brown, J. H., and J. C. Munger. 1985. “Experimental Manipulation of a Desert Rodent Community: Food Addition and Species Removal.” *Ecology* 66(5):1545–63. doi: 10.2307/1938017.

Brown, James H. 1998. "The desert granivory experiments at Portal." *Experimental Ecology: Issues and Perspectives. Oxford University Press, New York*: 71-95.

Brown, J. H., and E. J. Heske. 1990. Control of a desert-grassland transition by a keystone rodent guild. *Science* 250 (4988): 1705-1707.

Casini, M., J. Hjelm, J. Molinero, J. Lövgren, M. Cardinale, V. Bartolino, A. Belgrano, et al. 2009. “Trophic Cascades Promote Threshold-like Shifts in Pelagic Marine Ecosystems.” *Proceedings of the National Academy of Sciences* 106(1):197–202. doi: 10.1073/pnas.0806649105.

Charney, N. D., S. Record, B. E. Gerstner, C. Merow, P. L. Zarnetske, and B. J. Enquist. 2021. "A Test of Species Distribution Model Transferability Across Environmental and Geographic Space for 108 Western North American Tree Species." *Frontiers in Ecology and Evolution* 9.

Christensen, E. M., D. J. Harris, and S. K. M. Ernest. 2018. "Long-Term Community Change through Multiple Rapid Transitions in a Desert Rodent Community." *Ecology* 99(7):1523–29. doi: 10.1002/ecy.2373.

Christensen, E. M., Yenni, G. M., Ye, H., Simonis, J. L., Bledsoe, E. K., Diaz, R., ... & Ernest, S. M. (2019). portalr: an R package for summarizing and using the Portal Project Data. *Journal of Open Source Software*, *4*(33): 1098.

Clark, J. S., S. R. Carpenter, M. Barber, S. Collins, A. Dobson, J. A. Foley, D. M. Lodge, et al. 2001. "Ecological Forecasts: An Emerging Imperative." *Science* 293(5530):657–60. doi: 10.1126/science.293.5530.657.

Daugaard, U., S. B. Munch, D. Inauen, F. Pennekamp, and O. L. Petchey. 2022. "Forecasting in the Face of Ecological Complexity: Number and Strength of Species Interactions Determine Forecast Skill in Ecological Communities." *Ecology Letters* 25(9):1974–85. doi: 10.1111/ele.14070.

Diaz, R.M., and S. K. M. Ernest. 2022. "Maintenance of Community Function through Compensation Breaks down over Time in a Desert Rodent Community." *Ecology* 103(7):e3709. doi: 10.1002/ecy.3709.

Dietze, M. C., A. Fox, L. M. Beck-Johnson, J. L. Betancourt, M. B. Hooten, C. S. Jarnevich, T. H. Keitt, et al. 2018. "Iterative Near-Term Ecological Forecasting: Needs, Opportunities, and Challenges." *Proceedings of the National Academy of Sciences* 115(7):1424–32. doi: 10.1073/pnas.1710231115.

Ernest, S. K. M., and J. H. Brown. 2001. Delayed compensation for missing keystone species by colonization. *Science* 292 (5514): 101-104.

Ernest, S. K. M., G. M. Yenni, G. Allington, E. M. Christensen, K. Geluso, J. R. Goheen, M. R. Schutzenhofe, et al. 2016. "Long□term Monitoring and Experimental Manipulation of a Chihuahuan Desert Ecosystem near Portal, Arizona (1977–2013)" (https://esajournals.onlinelibrary.wiley.com/doi/full/10.1890/15-2115.1).

Ernest, S. K. M., G. M. Yenni, G. Allington, E. K. Bledsoe, E. M. Christensen, R. M. Diaz, K. Geluso, et al. 2018. *The Portal Project: A Long-Term Study of a Chihuahuan Desert Ecosystem*. *preprint*. Ecology. doi: 10.1101/332783.

Field, S. A., P. J. O'Connor, A. J. Tyre, and H. P. Possingham. 2007. "Making Monitoring Meaningful." *Austral Ecology* 32(5):485–91. doi: 10.1111/j.1442-9993.2007.01715.x.

Fitzpatrick, M. C., and W. W. Hargrove. 2009. "The Projection of Species Distribution Models and the Problem of Non-Analog Climate." *Biodiversity and Conservation* 18(8):2255–61. doi: 10.1007/s10531-009-9584-8.

Frick H, F. Chow, K. M, M. Mahoney, S. J., and H. Wickham. 2022. "rsample: General Resampling Infrastructure". R package version 1.1.1, <https://CRAN.R-project.org/package=rsample>.

Gallardo, B., M. Clavero, M. I. Sánchez, and M. Vilà. 2016. "Global Ecological Impacts of Invasive Species in Aquatic Ecosystems." *Global Change Biology* 22(1):151–63. doi: 10.1111/gcb.13004.

Gavish, Y., J. O'Connell, and T. G. Benton. 2018. "Quantifying and Modelling Decay in Forecast Proficiency Indicates the Limits of Transferability in Land-Cover Classification." *Methods in Ecology and Evolution* 9(2):235–44. doi: 10.1111/2041-210X.12870.

Goheen, J. R., D. J. Augustine, K. E. Veblen, D. M. Kimuyu, T. M. Palmer, L. M. Porensky, R. M. Pringle, et al. 2018. “Conservation Lessons from Large mammal Manipulations in East African Savannas: The KLEE, UHURU, and GLADE Experiments.” *Annals of the New York Academy of Sciences* 1429(1):31–49. doi: 10.1111/nyas.13848.

Harris, D. J., S. D. Taylor, and E. P. White. 2018. “Forecasting biodiversity in breeding birds using best practices.” *PeerJ* 6:e4278.

Holt, A. R., Zoe G. Davies, C. Tyler, and S. Staddon. 2008. “Meta-Analysis of the Effects of Predation on Animal Prey Abundance: Evidence from UK Vertebrates.” *PLOS ONE* 3(6):e2400. doi: 10.1371/journal.pone.0002400.

Houlahan, Jeff E., Shawn T. McKinney, T. Michael Anderson, and Brian J. McGill. 2017. “The Priority of Prediction in Ecological Understanding.” *Oikos* 126(1):1–7. doi: 10.1111/oik.03726.

Leal, M., J. Rodríguez-Robles, and J. Losos. 1998. “An Experimental Study of Interspecific Interactions between Two Puerto Rican Anolis Lizards.” *Oecologia* 117:273–78. doi: 10.1007/s004420050658.

Lewis, A. S. L., C. R. Rollinson, A. J. Allyn, J. Ashander, S. Brodie, C. B. Brookson, E. Collins, et al. 2023. “The Power of Forecasts to Advance Ecological Theory.” *Methods in Ecology and Evolution* 14(3):746–56. doi: 10.1111/2041-210X.13955.

Liboschik T, K. Fokianos, and K. Fried. 2017. “tscount: An R Package for Analysis of Count Time Series Following Generalized Linear Models.” *Journal of Statistical Software* 82 (5): 1-51. doi: 10.18637/jss.v082.i05

Lima, M., S. K. M. Ernest, J. H. Brown, A. Belgrano, and N. C. Stenseth. 2008. “Chihuahuan desert kangaroo rats: Nonlinear Effects of Population Dynamics, Competition, And Rainfall.” *Ecology* 89(9):2594–2603. doi: 10.1890/07-1246.1.

Liu, C., C. Wolter, W. Xian, and J. M. Jeschke. 2020. “Species Distribution Models Have Limited Spatial Transferability for Invasive Species.” *Ecology Letters* 23(11):1682–92. doi: 10.1111/ele.13577.

MacArthur, R. H., and E. R. Pianka. 1966. “On Optimal Use of a Patchy Environment.” *The American Naturalist* 100(916):603–9.

Magnuson, J. J. 1990. “Long-Term Ecological Research and the Invisible Present.” *BioScience* 40(7):495–501. doi: 10.2307/1311317.

McCune, J. L. 2016. “Species Distribution Models Predict Rare Species Occurrences despite Significant Effects of Landscape Context.” *Journal of Applied Ecology* 53(6):1871–79. doi: 10.1111/1365-2664.12702.

Meyer, M. D., and T. J. Valone. 1999. “Foraging under multiple costs: the importance of predation, energetic, and assessment error costs to a desert forager.” *Oikos* 571:579.

Paniw, M., D. García-Callejas, F. Lloret, R. D. Bassar, J. Travis, and O. Godoy. 2023. “Pathways to Global-Change Effects on Biodiversity: New Opportunities for Dynamically Forecasting Demography and Species Interactions.” *Proceedings of the Royal Society B: Biological Sciences* 290(1993):20221494. doi: 10.1098/rspb.2022.1494.

Pastore, M, P. A. D. Loro, M. Mingione, A. Calcagni. 2022. “Overlapping: Estimation of Overlapping in Empirical Distributions”. R package version 2.1, <https://CRAN.R-project.org/package=overlapping>.

Pollock, L. J., R. Tingley, W. K. Morris, N. Golding, R. B. O'Hara, K. M. Parris, P. A. Vesk, and M. A. McCarthy. 2014. "Understanding Co-Occurrence by Modelling Species Simultaneously with a Joint Species Distribution Model (JSDM)." *Methods in Ecology and Evolution* 5(5):397–406. doi: 10.1111/2041-210X.12180.

Power, M. E., D. Tilman, J. A. Estes, B. A. Menge, W. J. Bond, L. S. Mills, G. Daily, et al. 1996. "Challenges in the Quest for Keystones." *BioScience* 46(8):609–20. doi: 10.2307/1312990.

Quiao, H., X. Feng, L. E. Escobar, A. T. Peterson, J. Soberon, G. Zhu, and M. Papes. 2019. "An Evaluation of Transferability of Ecological Niche Models." *Ecography* 42:521–34. doi: 10.1111/ecog.03986.

R Core Team. 2021. "R: A language and environment for statistical computing". *R Foundation for Statistical Computing*. Vienna, Austria. http://www.R-project.org

Randin, C. F., T. Dirnböck, S. Dullinger, N. E. Zimmermann, M. Zappa, and A. Guisan. 2006. "Are Niche based Species Distribution Models Transferable in Space?" *Journal of Biogeography* 33(10):1689–1703. doi: 10.1111/j.1365-2699.2006.01466.x.

Regos, A., L. Gagne, D. Alcaraz-Segura, J. P. Honrado, and J. Domínguez. 2019. "Effects of Species Traits and Environmental Predictors on Performance and Transferability of Ecological Niche Models." *Scientific Reports* 9(1):4221. doi: 10.1038/s41598-019-40766-5.

Reynolds, H.G., and H. S. Haskell. 1949. "Life history notes on Price and Bailey pocket mice of southern Arizona." *Journal of Mammalogy* 30 (2): 150-156.

Sequeira, A. M. M., P. J. Bouchet, K. L. Yates, K. Mengersen, and M. J. Caley. 2018. "Transferring Biodiversity Models for Conservation: Opportunities and Challenges." *Methods in Ecology and Evolution* 9(5):1250–64. doi: 10.1111/2041-210X.12998.

Spence, A. R., and M. W. Tingley. 2020. “The Challenge of Novel Abiotic Conditions for Species Undergoing Climate-Induced Range Shifts.” *Ecography* 43(11):1571–90. doi: 10.1111/ecog.05170.

Thibault, K. M., S. K. M. Ernest, E. P. White, J. H. Brown, and J. R. Goheen. 2010. “Long-Term Insights into the Influence of Precipitation on Community Dynamics in Desert Rodents.” *Journal of Mammalogy* 91(4): 787–97. https://doi.org/10.1644/09-MAMM-S-142.1.

Tingley, R., M. Vallinoto, F. Sequiera, and M. R. Kearney. 2014. “Realized Niche Shift during a Global Biological Invasion.” 2014. https://doi.org/10.1073/pnas.1405766111.

Trewby, I. D., G. J. Wilson, R. J. Delahay, N. Walker, R. Young, J. Davison, C. Cheeseman, P. A. et al. 2008. “Experimental Evidence of Competitive Release in Sympatric Carnivores.” *Biology Letters* 4(2):170–72. doi: 10.1098/rsbl.2007.0516.

Valone, T. J., and J. H. Brown. 1995. “Effects of Competition, Colonization, and Extinction on Rodent Species Diversity.” *Science* 267(5199):880–83.

Wenger, S. J., and J. D. Olden. 2012. “Assessing Transferability of Ecological Models: An Underappreciated Aspect of Statistical Validation.” *Methods in Ecology and Evolution* 3(2):260–67. doi: 10.1111/j.2041-210X.2011.00170.x.

Werkowska, W., A. L. Márquez, R. Raimundo, and P. Acevedo. 2017. "A Practical Overview of Transferability in Species Distribution Modeling." *Environmental Reviews* 25 (1): 127-133.

White, E. P., G. M. Yenni, S. D. Taylor, E. M. Christensen, E. K. Bledsoe, J. L. Simonis, and S. K. M. Ernest. 2019. “Developing an Automated Iterative Near-Term Forecasting System for an Ecological Study.” *Methods in Ecology and Evolution* 10(3):332–44. doi: 10.1111/2041-210X.13104.

Wiles, G. J., J. Bart, R. E. Beck, and C. F. Aguon. 2003. "Impacts of the Brown Tree Snake: Patterns of Decline and Species Persistence in Guam's Avifauna." *Conservation Biology* 17(5):1350–60. doi: 10.1046/j.1523-1739.2003.01526.x.

Yates, K. L., P. J. Bouchet, M. J. Caley, K. Mengersen, C. F. Randin, S. Parnell, A. H. Fielding, et al. 2018. "Outstanding Challenges in the Transferability of Ecological Models." *Trends in Ecology & Evolution* 33(10):790–802. doi: 10.1016/j.tree.2018.08.001.

FIGURE LEGENDS

Figure 1. Time-series data on *Dipodomys* spp. (blue lines), *Chaetodipus baileyi* (red lines), and *C. penicillatus* (green lines) on control plots (top panel) and removal plots (bottom panel) in a long-term experiment near Portal, AZ. The two species-specific periods used for modeling and forecasting *Chaetodipus* spp. are indicated by brackets.

Figure 2. Comparison of parameter values obtained from models fit to data on *C. penicillatus* (top row) and *C. baileyi* (bottom row) on control plots (green densities) and removal plots (grey densities).

Figure 3. Predictions for *C. penicillatus* (top two plots) and *C. baileyi* (bottom two plots) abundances from models fit to non-transferred (blue lines) and transferred (red lines) data.

Figure 4. Root Mean Squared Error (RMSE, top plots) and Brier score (bottom plots) of non-transferred and transferred models of *C. penicillatus* (left plots) and *C. baileyi* (right plots) on control (green) and removal plots (grey) at different forecast horizons.

FIGURES

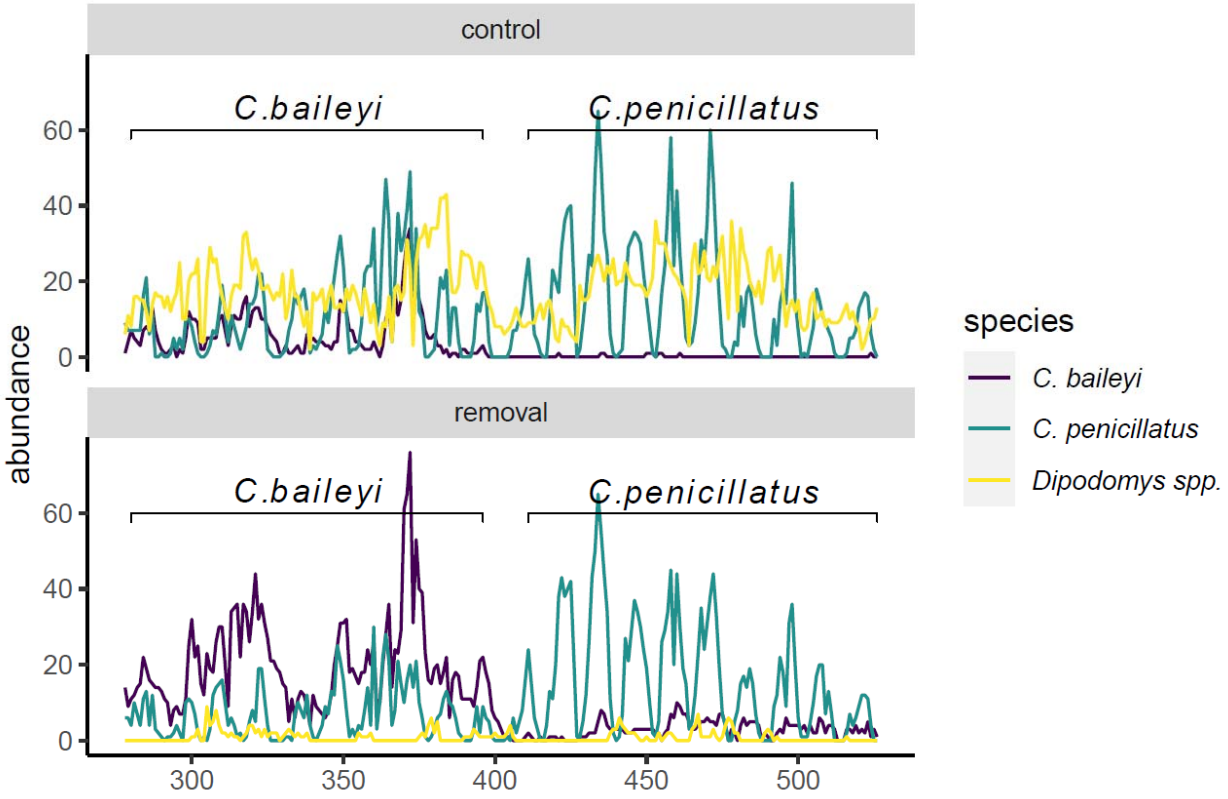

Figure 1.

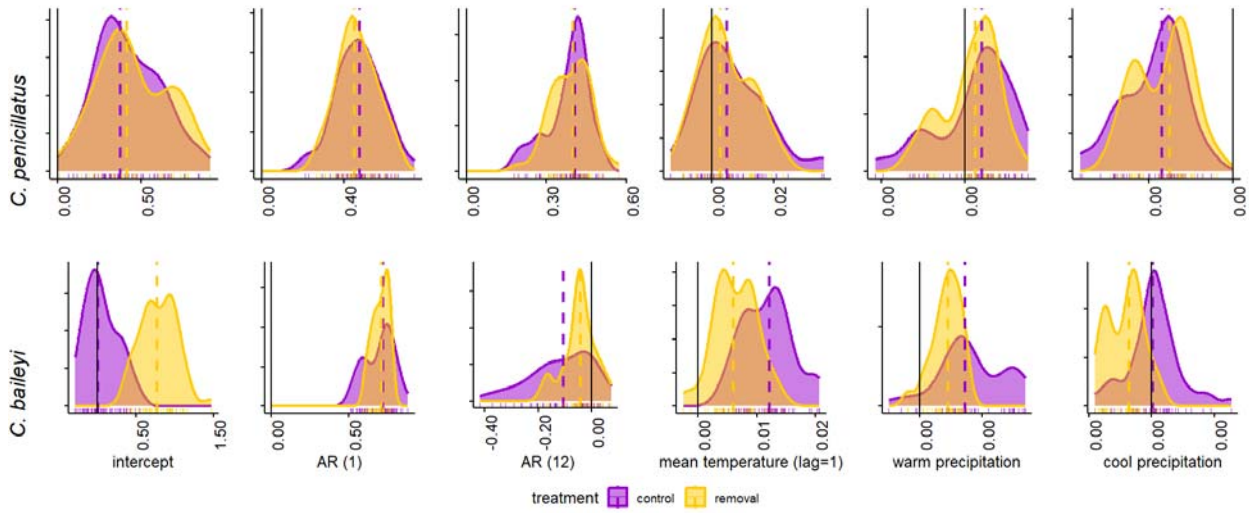
C. penicillatus
C. baileyi
intercept
AR (1)
AR (12)
mean temperature (lag=1)
warm precipitation
cool precipitation
treatment
control
removal

Figure 2.

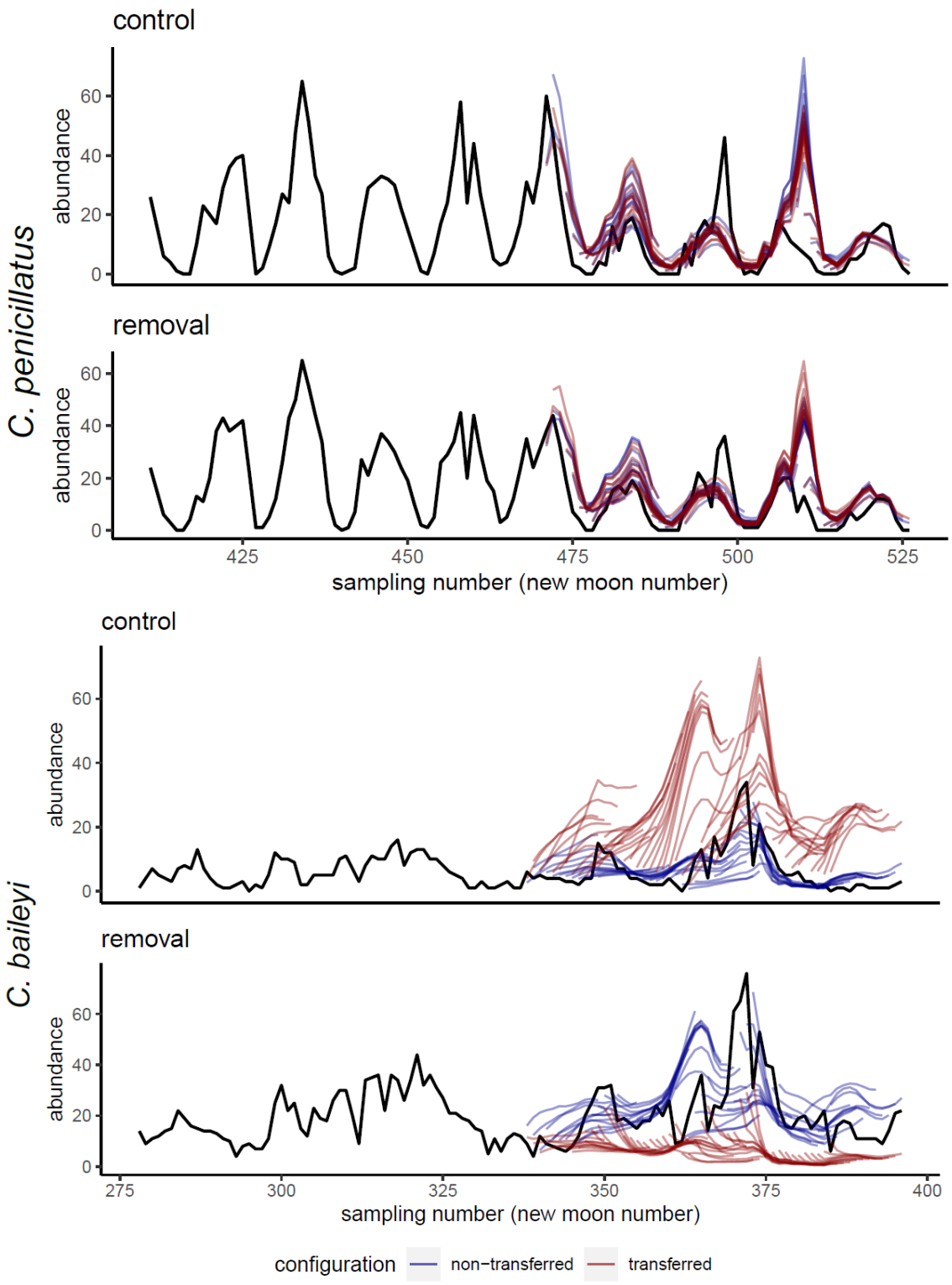
control
removal
C. penicillatus
abundance
0
20
40
60
425
450
475
500
525
sampling number (new moon number)
control
removal
C. baileyi
abundance
0
20
40
60
275
300
325
350
375
400
sampling number (new moon number)
configuration
non−transferred
transferred

Figure 3.

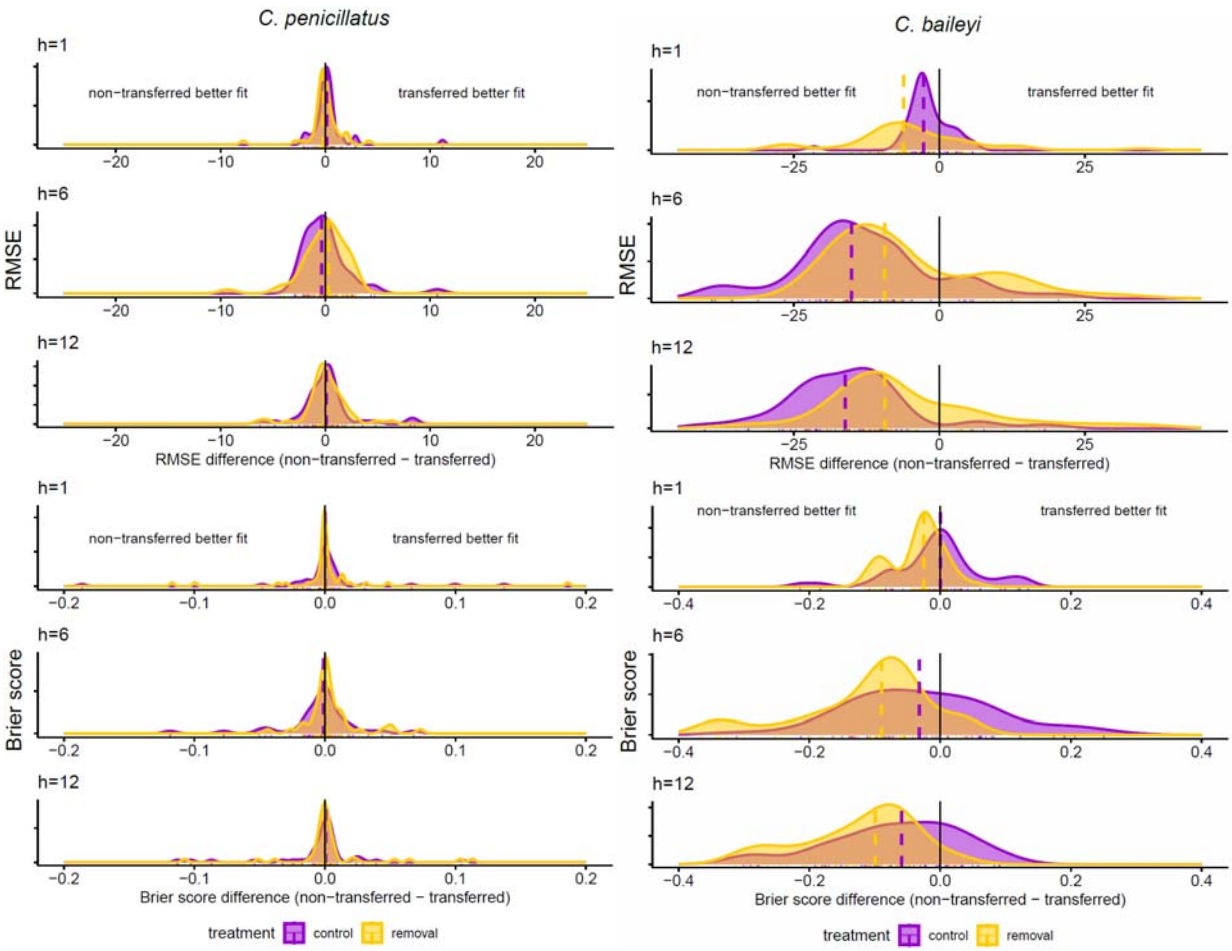
C. penicillatus
C. baileyi
h=1
h=6
h=12
non−transferred better fit
transferred better fit
RMSE
Brier score
RMSE difference (non−transferred − transferred)
Brier score difference (non−transferred − transferred)
treatment
control
removal

Figure 4.