The FXR1 network acts as signaling scaffold for actomyosin remodeling

Xiuzhen Chen[1], Mervin M. Fansler[1], Urška Janjoš[2,4], Jernej Ule[2,3], and Christine Mayr[1,*]

[1]Cancer Biology and Genetics Program, Sloan Kettering Institute, New York, NY 10065, USA

[2]National Institute of Chemistry, Hajdrihova 19, 1001 Ljubljana, Slovenia

[3]UK Dementia Research Institute at King's College London, London, SE5 9NU, UK

[4]Biosciences PhD Program, Biotechnical Faculty, University of Ljubljana, Ljubljana, Slovenia

[*]Correspondence: mayrc@mskcc.org

Abstract

It is currently not known that mRNAs fulfill structural roles in the cytoplasm. Here, we report the FXR1 network, an mRNA-protein (mRNP) network present throughout the cytoplasm: FXR1 packages exceptionally long mRNAs that serve as an underlying network scaffold and concentrate FXR1 molecules, which have multiple protein binding sites. The proximity of FXR1 molecules makes the FXR1 network a hub for transient interactions of proteins lacking RNA-binding domains. We show that the FXR1 network is necessary for RhoA signaling-induced actomyosin reorganization to provide spatial proximity between kinases and their substrates. A point mutation in FXR1, which is found in its FMR1 homolog and causes Fragile X syndrome, disrupts the network. FXR1 network disruption prevents actomyosin remodeling—an essential and ubiquitous process for the regulation of cell shape, migration, and synaptic function. These findings uncover a structural role for cytoplasmic mRNA and show how the FXR1 RNA-binding protein as part of the FXR1 network acts as organizer of signaling reactions.

Keywords

RNA-binding protein; FXR1; FMR1; messenger ribonucleoprotein (mRNP) network; cytoplasmic organization; Actomyosin reorganization; signaling scaffold; signal transduction; spatial proximity; protein interaction hub; biomolecular condensates; Fragile X syndrome

Introduction

Cells use biomolecular condensates to generate compartments that are not surrounded by membranes[1]. These compartments are thought to enable the spatial organization of biochemical activities[2]. For example, condensates function as signaling clusters for T cell activation or concentrate factors for the nucleation and assembly of actin filaments[3,4].

Cytoplasmic messenger ribonucleoprotein (mRNP) granules are a group of condensates, formed through self-assembly of mRNAs and their bound proteins. They include P bodies and

stress granules and are thought to function in mRNA storage and decay[5,6], where it appears that mRNAs take on a passive role of being stored or degraded. In contrast, within TIS granules, mRNAs may actively contribute to biochemical reactions by establishing mRNA-dependent protein complexes[7-9]. An apparent difference between P bodies or stress granules and TIS granules is the network-like morphology of TIS granules, which is generated through RNA-RNA interactions[7,10]. In this study, our goal was to identify another cytoplasmic mRNP network and to investigate whether mRNAs have broader structural or regulatory roles in addition to serving as templates for protein synthesis.

We focused our study on FXR1, an RNA-binding protein from the family of Fragile X-related (FXR) proteins[11]. FXR proteins are ancient and were found in invertebrates but have expanded into three family members in vertebrates[11,12]. *FXR1* and *FXR2* are homologs of the *FMR1* gene, whose loss of function causes the most common form of hereditary mental retardation in humans, Fragile X syndrome (FXS)[11,13]. FXR1 has recently also been implicated in neurological disorders, as several genome-wide association studies found variants in *FXR1* that are associated with a higher risk for autism spectrum disorder (ASD), intellectual disability, and schizophrenia[14-17].

FXR1 is an essential gene in humans, as loss of function of FXR1 is not tolerated[18]. Whereas mice with knockouts of *FMR1* or *FXR2* are viable, loss of FXR1 results in perinatal lethality, likely due to cardiac or respiratory failure[19]. FXR1 has mostly been studied as a regulator of translation in brain, testis, and muscle[20-22]. However, *FXR1* is ubiquitously expressed and was detected among the top 15% of expressed genes in primary fetal and adult cell types (Fig. S1A)[23].

Here, we find that FXR1 is assembled with its bound mRNAs into a large cytoplasmic mRNP network, which we call the FXR1 network. Our data indicate that the bound mRNAs concentrate FXR1 and enable higher-order assembly of FXR1 molecules. Accumulation of FXR1, with its multiple coiled-coil (CC), Tudor, and RGG domains that act as protein binding sites, allow the FXR1 network to function as a scaffold for signaling proteins with binding sites for FXR1. We show that an intact FXR1 network is necessary for RhoA signaling-induced actomyosin reorganization by providing proximity between Rho-associated kinases and their substrates. Actomyosin remodeling is crucial for many cellular processes including the control of cell shape, migration, and synaptic function. These data show how an mRNA scaffold mediates higher-order assembly and concentration of FXR1, thus turning the mRNA scaffold into a protein scaffold for signaling molecules lacking RNA-binding domains.

Results

FXR1 and its bound mRNAs assemble into a large dynamic cytoplasmic mRNP network

We performed immunostaining followed by high-resolution confocal imaging of endogenous cytoplasmic RNA-binding proteins and observed that FXR1 forms a network-like structure that covers the whole cytoplasm (Fig. 1A). We refer to this structure the FXR1 network, which is composed of extensively connected spherical granules (Fig. 1A). We observed the FXR1 network in all cells of all eight cell types examined, with A549 and MCF7 cells exhibiting more granular distribution patterns than other cell types (Fig. S1B).

The network-like morphology highlighted by immunostaining of endogenous FXR1 in fixed cells was consistent with live cell imaging of monomeric NeonGreen (NG)-tagged endogenous FXR1 (Fig. 1B, S1C-G). In non-muscle cells, the *FXR1* gene generates two major splice isoforms. The

shorter isoform lacks 82 amino acids (aa) of the C-terminus, but both isoforms are capable of FXR1 network formation (Fig. S2A-F).

These imaging results suggested that FXR1 is part of a higher-order assembly in cells, which we confirmed using size exclusion chromatography (Fig. 1C). We observed that the FXR1 protein exists predominantly within high-molecular weight complexes with an estimated size of more than 1,000 kDa. In contrast, monomeric FXR1 is present at very low levels in cells (Fig. 1C). To investigate the material properties of the FXR1 network, we performed fluorescent recovery after photobleaching and found that FXR1 proteins within the network are highly mobile: within less than two seconds, 50% of the initial fluorescence recovered (Fig. S2G). Taken together, these results indicate that the RNA-binding protein FXR1 forms a dynamic, higher-order assembly in the cytoplasm.

The underlying scaffold of the FXR1 network is RNA

We set out to learn how FXR1 assembles into a dynamic network by ectopically expressing monomeric GFP-fused FXR1 and its variants in cells depleted of endogenous FXR1 protein (Fig. S2E). In its N-terminal half, FXR1 protein contains several folded domains that are followed by an intrinsically disordered region (IDR) (Fig. 1D). Expression of the IDR fused to GFP resulted in diffusive signal, similar to that of GFP alone, whereas expression of the folded domains, which contain two canonical KH domains known to bind to RNA[11], generated spherical granules, different from the full-length FXR1 protein (Fig. 1E). Mutation of the KH domains generated a diffusive signal, indicating that formation of the granules requires RNA binding of FXR1 (Fig. S3A-C).

Intriguingly, when fusing the first 20 aa of the IDR with the folded domains of FXR1, the spherical granules turned into a network-like structure (FXR1-N2, Fig. 1E). The first 20 aa of the IDR contain an RG-rich region. RG domains are known as RNA-binding domains[24], suggesting that RNA may be responsible for connecting the granules and for network formation (Fig. S3D). We tested this prediction by treating the assembled network with RNase A, which reverted the network into spherical granules (Fig. 1F). Furthermore, mutating the five arginines of the RG domain into alanines abolished its ability to connect the granules. In contrast, substituting the arginines with five positively charged lysine residues retained this activity (Fig. S3D). These results indicate that the connections between the granules are formed by RNA.

FXR1 dimerization through the CC domains nucleates the FXR1 network

Although FXR1 is primarily known as an RNA-binding protein, it also contains multiple domains for protein:protein interactions (Fig. 2A)[11,25,26]. FXR1 contains two N-terminal Tudor domains, which mediate dimerization and bind to methylated arginines[24,27-29]. FXR1 has two KH domains, which are known as RNA-binding domains, but have also been reported as protein:protein interaction domains[11,30-32]. The KH0 domain acts as a protein:protein interaction domain because it folds into a KH domain but lacks the GXXG motif required for RNA-binding[26]. FXR1 contains two predicted CC domains (Fig. S4A), which were previously identified to bind to ribosomes[25,33]. Within its IDR, FXR1 contains three arginine-rich regions (RG, RGG, R). RG/RGG domains are multifunctional as they can bind to RNA or to protein[24,34-36]. They often bind to other RGG domains, resulting in homo- or heterooligomerization[24,27,28,35-37]. Taken together, FXR1 contains at least five domains for protein:RNA interactions and nine domains capable of forming protein:protein interactions (Fig. 2A).

To probe the molecular mechanism of FXR1 network assembly, we set out to identify a network-disrupting mutant of FXR1 that did not perturb any of the RNA-binding domains. We found that intact CC domains are essential to nucleate the FXR1 network (Fig. 2B, 2C). Introduction of a single helix-breaking point mutation in either one of the CC domains (CC1mut, CC2mut) was sufficient to fully disrupt the FXR1 network (Fig. 2B, 2C, S3C, S4A, S4B)[38]. Moreover, FXR1 variants that contained only either CC1 or CC2 at both positions (CC1-CC1, CC2-CC2) could not nucleate the FXR1 network, whereas swapping the CC domains (CCswap) maintained FXR1 network assembly (Fig. 2B, 2C, S3C). These results converge on a model wherein FXR1 network formation requires heteromeric binding of the two CC domains, which is supported by biochemical evidence that intact CC domains are essential for dimerization of FXR1 (Fig. 2D).

FXR1 dimerization strongly promotes mRNA binding

Next, we determined if FXR1 dimerization influences the mRNA binding capacity of FXR1. We performed native oligo(dT) pulldown experiments using GFP-tagged wildtype (WT) FXR1 or the CC mutants expressed at levels similar to the endogenous protein (Fig. S2E)[39,40]. Only WT FXR1 stably interacted with mRNA (Fig. 2E). In contrast, mRNA binding of the FXR1 CC mutants was strongly reduced, indicating that monomeric FXR1 is a poor mRNA-binding protein. As swapping the CC domains rescued RNA binding, these data indicate that FXR1 dimerization is required for stable mRNA binding in cells (Fig. 2E). When comparing mRNA binding of FXR1 with that of HuR, we observed that nearly all of HuR was enriched by oligo(dT) pulldown, but only a small fraction of FXR1, estimated to be ~2%, was bound to mRNA (Fig. 2E). mRNA binding to FXR1 enables higher-order assembly of FXR1, as indicated by size exclusion chromatography, which showed that FXR1 with mutated CC domains is predominantly present as monomeric protein in cells (Fig. S4C).

FMR1 also forms a large cytoplasmic mRNP network

The FXR family member FMR1 has the same domain architecture as FXR1 (Fig. 3A), suggesting that FMR1 may also form an mRNP network in cells. Immunostaining of endogenous FMR1 showed that FMR1 is also present in a network in cells. Similar to FXR1, the folded domains in the N-terminus were sufficient for formation of spherical granules and addition of the RG domain of the IDR connected the spherical granules and induced network formation (Fig. S3E, S3F). Furthermore, FMR1 also required intact CC domains for network assembly and stable RNA binding (Fig. 3B, 3C).

Epigenetic silencing of *FMR1* causes FXS[13]. In one patient, however, a single FMR1 point mutation (I304N), located in the KH2 domain, is sufficient for a severe FXS disease phenotype[41]. We modeled this mutation in FMR1 and FXR1 and observed that this point mutation disrupted network assembly and reduced mRNA-binding of FMR1 and FXR1 (Fig. 3B-E, S3C)[42]. These results indicate that FMR1 also forms an mRNP network, that RNA binding is required for network assembly, and suggest that FXR1 and FMR1 need to be assembled into their respective networks to be functional.

A CC-breaking point mutation in endogenous FXR1 disrupts the FXR1 network

To study the effects of network disruption of endogenous FXR1, we used base editing to introduce a single CC-breaking point mutation into endogenous *FXR1* in A549 cells. As only CC1 was amenable to base editing, we generated cells with an N202S mutation in FXR1 (Fig. 3F, S4D). This revealed that FXR1 network assembly is dosage-dependent. In heterozygous

mutant A549 cells, there was morphological disruption of the endogenous FXR1 network, which was further reduced in cells with homozygous mutation (Fig. 3G). Disruption of the endogenous FXR1 network also reduced mRNA binding in oligo(dT) pulldown experiments in a dosage-dependent manner (Fig. 3H).

Exceptionally long mRNAs bound to FXR1 dimers serve as scaffold of the FXR1 network

To start to address a potential function of the FXR1 network, we next used individual-nucleotide resolution UV-cross-linking and immunoprecipitation (iCLIP) to identify FXR1-bound mRNAs in HeLa cells. To further identify FXR1 network-dependent mRNAs, we knocked down endogenous FXR1 and replaced it with either GFP-tagged WT or the assembly deficient CC2-mutant FXR1 (Fig. S5A, S5B)[43]. We observed that, within mRNAs, FXR1 binds nearly exclusively to 3′UTRs or coding sequences (Fig. S5C, 50.6% and 46.8% of binding sites, respectively). We regard 2,327 mRNAs as FXR1 targets and validated 19/20 using RNA-IP followed by qRT-PCR (Fig. S5D, S5E).

We define network-dependent mRNAs as FXR1 targets whose binding is reduced by at least two-fold, when comparing the binding pattern of WT and assembly-deficient FXR1. Approximately half (*N* = 1223) of the FXR1 targets are network-dependent, whereas RNA-binding of the other half of FXR1 targets (*N* = 1104, 47%) was not affected by the assembly-deficient FXR1 mutant, and therefore are called network-independent targets (Fig. S5F, Table S1).

Comparison of network-dependent and -independent mRNAs revealed that the former have nearly twice as many FXR1 binding sites (Fig. 4A). Moreover, network-dependent mRNAs are significantly longer, representing exceptionally long mRNAs with a median length of ~6,000 nucleotides (Fig. 4B). They are also characterized by the highest AU-content and the longest 3′UTRs (Fig. 4C, S5G). Taken together, these results suggest a model whereby FXR1 dimers bind to the longest mRNAs expressed in cells, which allows them to be packaged into the FXR1 network, where they form the underlying mRNA-FXR1 dimer scaffold. Therefore, we call the network-dependent targets scaffold mRNAs of the FXR1 network. As network-independent mRNAs were only detected after cross-linking, these results suggest that they are not packaged into the network but may only associate with it. This model is consistent with the oligo(dT) pull-down experiments (see Fig. 2E), which were performed without cross-linking and where we only detected mRNAs strongly bound to FXR1 dimers (Fig. 2E, 3E, 3H).

The FXR1 network provides a signaling scaffold for RhoA signaling-induced actomyosin reorganization

To obtain insights into the functional impact of the FXR1 network, gene ontology analysis was performed to identify pathways that may be enriched among the FXR1 scaffold mRNAs[44]. We observed a significant enrichment of various signaling pathway components, including kinases, GDP-binding proteins, and regulation of the actin cytoskeleton (Fig. 4D).

A closer look into the FXR1 targets involved in actin cytoskeleton dynamics revealed that nearly all components of the RhoA-activated actomyosin remodeling pathway are encoded by FXR1-bound mRNAs (Fig. 4E, boxes with black outline, Table S1). Dynamic regulation of the actomyosin cytoskeleton is fundamental to basically all cell types and controls cell shape, adhesion, migration, and synaptic function[45-47]. The components of the RhoA signaling pathway are ubiquitously expressed and the pathway is induced by diverse extracellular signals, such as lysophosphatidic acid (LPA) and thrombin, which activate G protein-coupled receptors, thus

activating the RhoA GTPase[23,48]. Active RhoA binds and activates the Rho-associated kinase ROCK, the central regulator of actomyosin remodeling[49]. The crucial regulatory event for actomyosin remodeling is the phosphorylation of the regulatory light chains (RLC) of non-muscle myosin II (NM II). NM II is present as a hexamer, consisting of two myosin heavy chains, two essential light chains and two RLCs. The RLCs are directly phosphorylated by ROCK[50]. RLC phosphorylation can also be increased through inhibition of phosphatase 1, which is mediated by ROCK-dependent phosphorylation of MYPT1, the regulatory subunit of phosphatase 1 (Fig. 4E). RLC phosphorylation induces actin bundling and contraction of actin fibers, which can be read out as stress fiber formation (Fig. 4E).

To determine whether FXR1 is required for stress fiber formation, we treated A549 cells with thrombin or LPA and stained them for filamentous actin (F-actin) (Fig. 4F). Stimulation induced stress fibers were generated in cells that express control shRNAs, but their formation was strongly reduced in cells treated with shRNAs against GNA13, ROCK2 or FXR1 (Fig. 4F, 4G, S6A-E). Stress fiber formation was specific to FXR1, as knockdown of FMR1 in A549 cells did not affect stress fiber formation (Fig. S6A-C). Since ROCK2 knockdown was sufficient to disrupt stress fiber formation and *ROCK2* mRNA was a validated FXR1 target (Fig. S5E), we focused on ROCK2 instead of ROCK1 for the rest of the study.

These results indicate that FXR1 is required for signaling-induced actomyosin dynamics. Importantly, the heterozygous CC1 mutation of endogenous FXR1, which maintains intact RNA binding domains, but is defective in network formation, was also sufficient to prevent stress fiber formation (Fig. 4H, 4I). These results demonstrate that not only the presence of FXR1 protein, but FXR1 assembled into the FXR1 network, is essential for RhoA signaling-induced actomyosin remodeling.

Phosphorylation of RLC by ROCK2 kinase is FXR1 network-dependent

FXR1 is reported to regulate translation[21], thus we hypothesized that levels of proteins in the RhoA signaling pathway may be regulated by FXR1. To identify proteins whose abundance is FXR1-dependent, we expressed control shRNAs or shRNAs against FXR1 and performed Tandem Mass Tag quantitative proteomics analysis. Surprisingly, among 7,067 expressed proteins, only six proteins significantly changed expression in the absence of FXR1 and none of them were components of the RhoA signaling pathway (Fig. 5A, Table S2). Moreover, immunoblot analysis on the RhoA pathway components in unstimulated and stimulated A549 cells, in the presence or absence of FXR1, did not detect FXR1-dependent abundance changes of ROCK2, MYPT1, and the NM II subunits NM IIA and RLC (encoded by MYH9 and MYL9) (Fig. S6F, S6G). These results indicated that FXR1 does not widely affect protein abundance in the investigated cell types and does not control protein levels of the RhoA signaling pathway.

To identify the molecular mechanism by which the FXR1 network impacts the signaling pathway that controls actomyosin remodeling, we examined the pathway in greater detail. As FXR1 knockdown did not reduce the amount of active RhoA obtained through GPCR stimulation (Fig. S6H), we concluded that the RhoA pathway upstream of ROCK is not affected by FXR1 deficiency. We then discovered that RhoA signaling-induced RLC phosphorylation was FXR1 dependent (Fig. 5B). Importantly, RLC phosphorylation was impaired not only in cells with KD of FXR1, but also impaired in cells with heterozygous CC1 mutation of endogenous FXR1 (Fig. 5B, 5C). These data indicate that the FXR1 network is essential for RhoA-signaling induced phosphorylation of NM II.

The FXR1 network is required for proximity between the ROCK2 kinase and its substrate RLC

Phosphorylation of RLC requires an active ROCK2 kinase, as well as spatial proximity between kinase and substrate[49,51]. We ruled out a role for FXR1 in controlling general ROCK2 kinase activity, as phosphorylation of another ROCK2 substrate, MYPT1, was FXR1-independent (Fig. 5D, S6G). To then determine whether FXR1 acts as a scaffold between ROCK2 kinase and its substrate RLC, we performed a Proximity Ligation Assay (PLA) between ROCK2 and its substrates in cells expressing control or FXR1-targeting shRNAs. PLA allows the in-situ detection of protein:protein interactions whose distance is less than 40 nm (Fig. 5E)[52]. In thrombin-stimulated cells, we observed that in control cells the ROCK2 kinase is in proximity with both its substrates MYPT1 and RLC (Fig. 5F, 5G, S6I). Notably, however, the proximity between ROCK2 and RLC required the presence of FXR1 (Fig. 5F, 5G).

Taken together, these results show that FXR1 is essential for RhoA signaling-induced actomyosin remodeling, where the crucial signaling step is an FXR1 network-dependent event that establishes spatial proximity between kinase and substrate. As FXR1 has a large number of protein:protein interaction domains (Fig. 2A), we hypothesized that the FXR1 network may therefore act as signaling hub.

Network-dependent protein interactors have the same protein domains as FXR1

To identify network-dependent protein:protein interactors of FXR1, we performed GFP co-immunoprecipitation (co-IP) and SILAC proteomics analysis using GFP-FXR1 WT and assembly-deficient mutant, expressed in cells depleted of endogenous FXR1 (Fig. 6A, S7A). We identified several proteins, including FXR2, FMR1, UBAP2L, TOP3B, TDRD3, PRRC2C, PRRC2A, and AP2A1, that interacted significantly better with WT FXR1 compared with assembly-deficient CC2 FXR1 (Fig. 6A, Table S3). To validate these results, we performed co-IP in the presence or absence of RNase A, followed by immunoblot analysis. This approach validated 9/9 candidates (Fig. 6B, 6C). We observed that most of these protein:protein interactions are RNA-dependent, which supports their FXR1 network dependence (Fig. 6B, 6C).

When analyzing the protein domains of the network-dependent FXR1 interactors, we made the surprising observation that the interactors contain the same protein domains as FXR1 (Fig. 6D). FXR1 contains CC, Tudor, and RGG domains and all three domains were significantly enriched among the top 20% of network-dependent FXR1 binding partners (Fig. 6E, Tables S1 and S4). Moreover, FXR1 mRNA targets were significantly enriched among the FXR1 protein interactors (Table S4). As CC, Tudor and RGG domains can perform homo- and heterodimerization[27,29,35-37], these data suggest that proteins may use these domains to become recruited into the FXR1 network, thus acting as protein clients of the network. We hypothesize that signaling proteins containing these domains become recruited into the FXR1 network and use the network to achieve spatial proximity.

The CC domain of ROCK2 binds to FXR1

FXR1-dependent proximity occurs between ROCK2 and NM II (Fig. 5E-G). Both ROCK2 and NM II contain large CC domains (Fig. 7A). To determine whether the CC domains of ROCK2 interact with FXR1, we performed co-IP of GFP-tagged ROCK2 truncation constructs (Fig. 7B). We observed that the C-terminal half of ROCK2 strongly interacts with FXR1 (Fig. S7B, S7C). As the interaction requires the presence of the CC2 domain of ROCK2, the results indicate that this CC domain is necessary for FXR1 binding (Fig. 7C). This finding is consistent with a model

whereby proteins that contain binding sites for FXR1 are recruited into the FXR1 network (Fig. S7D).

CC, Tudor or RGG domains are sufficient for binding to FXR1

Finally, we determined whether the presence of a single proposed domain (CC, Tudor, or RGG) was sufficient for binding to FXR1. GFP-tagged GAPDH, an enzyme which does not interact with FXR1, was fused to either the CC2 domain of ROCK2, the RGG domain of TOP3B, the Tudor domain of TDRD3, the RG domain of TDRD3, or both domains (Fig. 7D, S7E). Co-IP demonstrated that all GAPDH-fusion proteins interacted with endogenous FXR1, whereas GAPDH alone did not (Fig. 7E). This result indicates that the presence of a single FXR1 protein interaction domain was sufficient for FXR1 binding. Moreover, the presence of two interaction domains, such as a Tudor and an RG domain, had a cooperative effect for FXR1 binding (Fig. 7E).

Discussion

Here we report the discovery of the FXR1 network—a large mRNP network that is present throughout the cytoplasm of all cells so far investigated. These cells include induced pluripotent stem cells and cell lines derived from lung, breast, and bone tissues. Thus, in addition to spherical condensates like P bodies and stress granules, our findings indicate that the cytoplasm is also compartmentalized by several network-like mRNP networks, including TIS granules and the FXR1 network[5-7].

Model for the FXR1 network acting as signaling scaffold

Our data indicate that the FXR1 network contains an underlying scaffold that consists of exceptionally long mRNAs that are bound and packaged by FXR1 dimers (Fig. 7F). Only a minority of FXR1 stably binds mRNA (see Fig. 2E) and is part of the underlying scaffold. However, as FXR1 is nearly entirely present within high-molecular weight complexes (see Fig. 1C), most FXR1 molecules seem to be recruited into the network using protein:protein interactions (see Fig. 2D, 7F). These protein:protein interactions likely occur through multiple CC, Tudor, and RGG domains, which are known for their homo- and heterodimerization capacity (Fig. 2A, 7E)[27,29,35-37]. Homodimerization would recruit FXR1 molecules into the network, whereas heterodimerization would recruit other proteins, such as signaling proteins, into the network (Fig. 7E, 7F). The recruited proteins can be regarded as clients.

Incorporation of FXR1 into the network concentrates FXR1 and results in higher-order assembly of FXR1. The high density of FXR1 molecules with multiple binding sites for CC, Tudor, and RGG domains allows recruited client proteins to use multiple FXR1 molecules for stable binding, which would bring signaling molecules into proximity (Fig. 7F). Impaired CC-mediated FXR1 dimerization or defective RNA-binding, observed in the I304N point mutation located in KH2, disrupt the underlying scaffold, resulting in diffusive FXR1 protein (see Fig. 2C, 3D, 3G). Network disruption lowers the local FXR1 concentration and prevents proximity of FXR1 molecules. This prevents transient trapping of signaling molecules and network-dependent spatial proximity, impairing enzyme-substrate interactions and productive signal transduction (Fig. 7F). Thus, the FXR1 network brings proteins containing certain CC, Tudor, or RGG domains into proximity to promote key signaling pathways, as we demonstrated for actomyosin

remodeling. As many other signaling proteins also contain these domains[28], it is likely that additional signaling pathways use the FXR1 network as scaffold.

The underlying scaffold of the FXR1 network are long mRNAs packaged by FXR1 dimers

FXR1 is ubiquitously and highly expressed[23], suggesting that the FXR1 network is widespread. FXR1 binds and packages the longest ~1200 mRNAs expressed in cells, which results in the formation of a network-like mRNP. TIS granules, although much smaller, also have a network-like structure, which is generated through RNA-RNA interactions[10]. We showed here that formation of the network-like morphology of the FXR1 network depends on positively charged residues in the RG domain located within the FXR1 IDR. This finding is consistent with a previously described RNA annealing function of RG domains, which allows them to bind to RNA and to remodel RNA-RNA interactions. As RNA annealing reactions can be accomplished by positively charged IDRs, including R-rich, RS, and RG domains[53-55], it seems that these regions play important roles in the formation of network-like condensates.

The purpose of organizing exceptionally long mRNAs within the FXR1 network is currently unclear. mRNAs are usually packaged co-transcriptionally packaged into mRNPs by the exon-junction complex, which binds to coding sequences upstream of exon-intron junctions[56]. However, the long mRNAs bound by FXR1 have very long 3′UTRs, which lack exon-intron junctions. It is currently unclear how these long sequences are packaged; it is possible that FXR1 fulfills such an organizing role, but this remains to be shown.

The FXR1 network is essential for actomyosin remodeling and is disrupted by a disease mutation

We found that disruption of the FXR1 network prevents actomyosin cytoskeleton remodeling, a process that occurs in nearly all cell types and is essential for many cellular processes, including the regulation of cell shape, adhesion, migration, tissue architecture, and synaptic function[45]. Disruption of the FXR1 network can be accomplished through single point mutations, which either disrupt FXR1 dimerization through its CC domains or which disrupt RNA-binding and therefore higher-order mRNP assembly. Disruption of RNA binding was observed in the I304N mutation, which occurs in the FXR1 homolog FMR1, where it causes FXS[13,41].

FXS is the most common inherited cause of intellectual disability and is one of the most common inherited causes of ASD[20]. In addition to FMR1 loss of function, FXR1 variants have a strong association with increased risk for ASD and schizophrenia[14-17]. FXR1 function was investigated in mouse neurons, where interneuron-specific FXR1 deletion reduces their excitability and causes schizophrenia-like symptoms[20]. Our results revealed that the presence of FXR1 protein together with higher-order assembly of FXR1, as seen in the FXR1 network, is essential for actomyosin dynamics. It is well established that RhoA signaling and actomyosin remodeling are crucial for synaptic function, as they provide structural as well as regulatory roles necessary for spine plasticity as well as learning and memory[46,47]. As an intact FXR1 network is necessary for RhoA signaling-induced actomyosin dynamics, our data could imply that an intact FXR1 network is necessary for proper synaptic function.

Importantly, our data reveal that impaired assembly of mRNP networks or impaired functions of RNA-binding proteins can go beyond the regulation of mRNA-based processes[57]. So far, RNA-binding proteins are generally considered to regulate mRNA stability, translation, or localization; our data demonstrate that they can affect signaling pathways and cytoskeleton processes, thus broadening the impact of RNA-binding proteins on cellular processes.

Do FXR1 and FMR1 have overlapping functions?

Our experiments show that in A549 cells, FXR1 and FMR1 do not have the same function, as only loss of FXR1 prevents signaling-induced stress fiber formation. On the other hand, we and others have shown that FXR family members bind to each other[25], indicating that they can be incorporated into each other's networks. It is likely that some of their functions are shared, as all family members have the same protein domains. Although it is known that FMR1 can bind to TDRD3 and TOP3B, global analyses of FMR1 protein interactors have not been performed[58].

On the other hand, FXR family members differ mostly in their KH2 domains and in their IDRs, suggesting that they could bind to different mRNAs[11]. Although we detected a significant overlap among FXR1 mRNA and protein targets, it is currently unclear if translation in the FXR1 network promotes recruitment of newly made proteins into the network. Our data indicate that translation within the network is not a requirement for protein recruitment into the network, as our GAPDH-fusion proteins were expressed from mRNAs lacking FXR1-bound 3′UTRs. Taken together, it is currently unknown how unique FXR1 and FMR1 functions are, and their functions are also likely influenced by their cell type-specific expression levels. This is supported by our observation that FXR1 network assembly of endogenous FXR1 is dosage-dependent.

The FXR1 network acts as signaling scaffold

We present mechanistic insights into the processes by which the large mRNP FXR1 network serves as signaling scaffold for proteins that do not contain RNA-binding domains. In addition to acting as an RNA-binding protein, FXR1 has many protein-binding sites and the network-dependent proximity of FXR1 molecules turns them into a hub for transient protein interactions. Intriguingly, we found that certain proteins only bind to FXR1 when it is part of the FXR1 network and not when it is present as FXR1 monomers in the CC2 mutation. This finding supports a model whereby the proximity of FXR1 molecules is necessary to achieve a sufficiently high density of protein-binding sites.

The protein-binding sites of FXR1 are CC, Tudor, and RGG domains, which provide specificity of the FXR1 network-based signaling scaffold. All of these domains are known to undergo homo- and heterodimerization[27,29,35-37], which would allow proteins that contain these domains to bind to FXR1 in a network-dependent manner. In addition to Tudor-Tudor or RGG-RGG interactions, Tudor-RGG interactions are also possible, as Tudor domains bind to methylated arginines, usually in the context of RG/RGG domains[24,28]. RG/RGG domains seem to be the most versatile domains in this system as they can bind to RNA and protein[24,27-29]. Although RGG domains are often found in nuclear proteins and in RNA-binding proteins, in the cytoplasm, they are observed in structural and regulatory factors, including intermediate filaments, cytoskeleton-binding proteins, and kinases[28]. Therefore, we propose that cytoskeletal processes that need to be coordinated within the entire cytoplasm may take advantage of the FXR1 network because it provides a scaffold to promote signaling that is present throughout the cytoplasm.

So far, proteins or lipid membranes have been described as signaling scaffolds[59,60]. Here, we discovered a novel type of signaling scaffold in the form of an mRNP network. The scaffold of the FXR1 network consists of long mRNAs packaged by FXR1 dimers. Using their CC, Tudor, and RGG domains, additional FXR1 molecules as well as signaling proteins, containing these domains are recruited to the FXR1 network mostly through protein:protein interactions. These findings highlight that mRNAs perform structural roles in the cytoplasm. Moreover, the mRNA scaffold enables the clustering of the RNA-binding protein FXR1 that serves as interaction hub

for non-RNA-binding proteins, thus making it a potentially central organizer of signaling reactions.

Acknowledgements

This work was funded by the NIH Director's Pioneer Award (DP1-GM123454), the NIH grant R35GM144046, a grant from the Pershing Square Sohn Cancer Research Alliance, and the MSK Core Grant (P30 CA008748) to CM. J.U. received funding from the ERC under the European Union Horizon 2020 Research and Innovation Program (835300-RNPdynamics). X.C. received the Kravis Women in Science Endeavor (WiSE) post-doctoral fellowship.

Author contributions

X.C. performed all experiments, except the FXR1 iCLIP experiment, which was performed and analyzed U.J. and J.U. M.M.F provided the gene features. X.C. and C.M. conceived the project, designed the experiments, and wrote the manuscript with input from all authors. We thank members of the Mayr lab, and Nancy Bonini (U Penn) for critical reading of the manuscript and for helpful discussions.

Declaration of Interests

The authors declare no competing interests.

References

1. Banani, S.F., Lee, H.O., Hyman, A.A., and Rosen, M.K. (2017). Biomolecular condensates: organizers of cellular biochemistry. Nature reviews. Molecular cell biology *18*, 285-298. 10.1038/nrm.2017.7.
2. Peeples, W., and Rosen, M.K. (2021). Mechanistic dissection of increased enzymatic rate in a phase-separated compartment. Nature chemical biology *17*, 693-702. 10.1038/s41589-021-00801-x.
3. Li, P., Banjade, S., Cheng, H.C., Kim, S., Chen, B., Guo, L., Llaguno, M., Hollingsworth, J.V., King, D.S., Banani, S.F., et al. (2012). Phase transitions in the assembly of multivalent signalling proteins. Nature *483*, 336-340. 10.1038/nature10879.
4. Su, X., Ditlev, J.A., Hui, E., Xing, W., Banjade, S., Okrut, J., King, D.S., Taunton, J., Rosen, M.K., and Vale, R.D. (2016). Phase separation of signaling molecules promotes T cell receptor signal transduction. Science *352*, 595-599. 10.1126/science.aad9964.
5. Kedersha, N.L., Gupta, M., Li, W., Miller, I., and Anderson, P. (1999). RNA-binding proteins TIA-1 and TIAR link the phosphorylation of eIF-2 alpha to the assembly of mammalian stress granules. The Journal of cell biology *147*, 1431-1442. 10.1083/jcb.147.7.1431.
6. Sheth, U., and Parker, R. (2003). Decapping and decay of messenger RNA occur in cytoplasmic processing bodies. Science *300*, 805-808. 10.1126/science.1082320.
7. Ma, W., and Mayr, C. (2018). A Membraneless Organelle Associated with the Endoplasmic Reticulum Enables 3'UTR-Mediated Protein-Protein Interactions. Cell *175*, 1492-1506 e1419. 10.1016/j.cell.2018.10.007.

8. Luo, Y., Pratihar, S., Horste, E.H., Mitschka, S., Mey, A.S.J.S., Al-Hashimi, H.M., and Mayr, C. (2023). mRNA interactions with disordered regions control protein activity. bioRxiv, 2023.2002.2018.529068. 10.1101/2023.02.18.529068.
9. Horste, E.L., Fansler, M.M., Cai, T., Chen, X., Mitschka, S., Zhen, G., Lee, F.C.Y., Ule, J., and Mayr, C. (2023). Subcytoplasmic location of translation controls protein output. bioRxiv, 2022.2011.2004.515216. 10.1101/2022.11.04.515216.
10. Ma, W., Zhen, G., Xie, W., and Mayr, C. (2021). In vivo reconstitution finds multivalent RNA-RNA interactions as drivers of mesh-like condensates. eLife *10*. 10.7554/eLife.64252.
11. Siomi, M.C., Siomi, H., Sauer, W.H., Srinivasan, S., Nussbaum, R.L., and Dreyfuss, G. (1995). FXR1, an autosomal homolog of the fragile X mental retardation gene. Embo j *14*, 2401-2408. 10.1002/j.1460-2075.1995.tb07237.x.
12. Guduric-Fuchs, J., Möhrlen, F., Frohme, M., and Frank, U. (2004). A fragile X mental retardation-like gene in a cnidarian. Gene *343*, 231-238. 10.1016/j.gene.2004.10.007.
13. Richter, J.D., and Zhao, X. (2021). The molecular biology of FMRP: new insights into fragile X syndrome. Nature reviews. Neuroscience *22*, 209-222. 10.1038/s41583-021-00432-0.
14. Biological insights from 108 schizophrenia-associated genetic loci. (2014). Nature *511*, 421-427. 10.1038/nature13595.
15. Stepniak, B., Kästner, A., Poggi, G., Mitjans, M., Begemann, M., Hartmann, A., Van der Auwera, S., Sananbenesi, F., Krueger-Burg, D., Matuszko, G., et al. (2015). Accumulated common variants in the broader fragile X gene family modulate autistic phenotypes. EMBO molecular medicine *7*, 1565-1579. 10.15252/emmm.201505696.
16. Pardiñas, A.F., Holmans, P., Pocklington, A.J., Escott-Price, V., Ripke, S., Carrera, N., Legge, S.E., Bishop, S., Cameron, D., Hamshere, M.L., et al. (2018). Common schizophrenia alleles are enriched in mutation-intolerant genes and in regions under strong background selection. Nat Genet *50*, 381-389. 10.1038/s41588-018-0059-2.
17. Santos-Cortez, R.L.P., Khan, V., Khan, F.S., Mughal, Z.U., Chakchouk, I., Lee, K., Rasheed, M., Hamza, R., Acharya, A., Ullah, E., et al. (2018). Novel candidate genes and variants underlying autosomal recessive neurodevelopmental disorders with intellectual disability. Hum Genet *137*, 735-752. 10.1007/s00439-018-1928-6.
18. Lek, M., Karczewski, K.J., Minikel, E.V., Samocha, K.E., Banks, E., Fennell, T., O'Donnell-Luria, A.H., Ware, J.S., Hill, A.J., Cummings, B.B., et al. (2016). Analysis of protein-coding genetic variation in 60,706 humans. Nature *536*, 285-291. 10.1038/nature19057.
19. Mientjes, E.J., Willemsen, R., Kirkpatrick, L.L., Nieuwenhuizen, I.M., Hoogeveen-Westerveld, M., Verweij, M., Reis, S., Bardoni, B., Hoogeveen, A.T., Oostra, B.A., and Nelson, D.L. (2004). Fxr1 knockout mice show a striated muscle phenotype: implications for Fxr1p function in vivo. Human molecular genetics *13*, 1291-1302. 10.1093/hmg/ddh150.
20. Shen, M., Guo, Y., Dong, Q., Gao, Y., Stockton, M.E., Li, M., Kannan, S., Korabelnikov, T., Schoeller, K.A., Sirois, C.L., et al. (2021). FXR1 regulation of parvalbumin interneurons in the prefrontal cortex is critical for schizophrenia-like behaviors. Mol Psychiatry *26*, 6845-6867. 10.1038/s41380-021-01096-z.
21. Kang, J.Y., Wen, Z., Pan, D., Zhang, Y., Li, Q., Zhong, A., Yu, X., Wu, Y.C., Chen, Y., Zhang, X., et al. (2022). LLPS of FXR1 drives spermiogenesis by activating translation of stored mRNAs. Science *377*, eabj6647. 10.1126/science.abj6647.
22. St Paul, A., Corbett, C., Peluzzo, A., Kelemen, S., Okune, R., Haines, D.S., Preston, K., Eguchi, S., and Autieri, M.V. (2023). FXR1 regulates vascular smooth muscle cell cytoskeleton, VSMC contractility, and blood pressure by multiple mechanisms. Cell reports *42*, 112381. 10.1016/j.celrep.2023.112381.

23. Han, X., Zhou, Z., Fei, L., Sun, H., Wang, R., Chen, Y., Chen, H., Wang, J., Tang, H., Ge, W., et al. (2020). Construction of a human cell landscape at single-cell level. Nature *581*, 303-309. 10.1038/s41586-020-2157-4.
24. Chong, P.A., Vernon, R.M., and Forman-Kay, J.D. (2018). RGG/RG Motif Regions in RNA Binding and Phase Separation. Journal of molecular biology *430*, 4650-4665. 10.1016/j.jmb.2018.06.014.
25. Siomi, M.C., Zhang, Y., Siomi, H., and Dreyfuss, G. (1996). Specific sequences in the fragile X syndrome protein FMR1 and the FXR proteins mediate their binding to 60S ribosomal subunits and the interactions among them. Mol Cell Biol *16*, 3825-3832. 10.1128/mcb.16.7.3825.
26. Myrick, L.K., Hashimoto, H., Cheng, X., and Warren, S.T. (2015). Human FMRP contains an integral tandem Agenet (Tudor) and KH motif in the amino terminal domain. Human molecular genetics *24*, 1733-1740. 10.1093/hmg/ddu586.
27. Adinolfi, S., Ramos, A., Martin, S.R., Dal Piaz, F., Pucci, P., Bardoni, B., Mandel, J.L., and Pastore, A. (2003). The N-terminus of the fragile X mental retardation protein contains a novel domain involved in dimerization and RNA binding. Biochemistry *42*, 10437-10444. 10.1021/bi034909g.
28. Thandapani, P., O'Connor, T.R., Bailey, T.L., and Richard, S. (2013). Defining the RGG/RG motif. Mol Cell *50*, 613-623. 10.1016/j.molcel.2013.05.021.
29. Hu, Y., Chen, Z., Fu, Y., He, Q., Jiang, L., Zheng, J., Gao, Y., Mei, P., Chen, Z., and Ren, X. (2015). The amino-terminal structure of human fragile X mental retardation protein obtained using precipitant-immobilized imprinted polymers. Nature communications *6*, 6634. 10.1038/ncomms7634.
30. Chen, T., Damaj, B.B., Herrera, C., Lasko, P., and Richard, S. (1997). Self-association of the single-KH-domain family members Sam68, GRP33, GLD-1, and Qk1: role of the KH domain. Mol Cell Biol *17*, 5707-5718. 10.1128/mcb.17.10.5707.
31. Du, Z., Lee, J.K., Fenn, S., Tjhen, R., Stroud, R.M., and James, T.L. (2007). X-ray crystallographic and NMR studies of protein-protein and protein-nucleic acid interactions involving the KH domains from human poly(C)-binding protein-2. Rna *13*, 1043-1051. 10.1261/rna.410107.
32. Garvanska, D.H., Alvarado, R.E., Mundt, F.O., Nilsson, E., Duel, J.K., Coscia, F., Lindqvist, R., Lokugamage, K., Johnson, B.A., Plante, J.A., et al. (2023). SARS-CoV-2 hijacks fragile X mental retardation proteins for efficient infection. bioRxiv, 2023.2009.2001.555899. 10.1101/2023.09.01.555899.
33. Simm, D., Hatje, K., and Kollmar, M. (2015). Waggawagga: comparative visualization of coiled-coil predictions and detection of stable single α-helices (SAH domains). Bioinformatics *31*, 767-769. 10.1093/bioinformatics/btu700.
34. Valcárcel, J., Gaur, R.K., Singh, R., and Green, M.R. (1996). Interaction of U2AF65 RS region with pre-mRNA branch point and promotion of base pairing with U2 snRNA [corrected]. Science *273*, 1706-1709. 10.1126/science.273.5282.1706.
35. Alex, D., and Lee, K.A. (2005). RGG-boxes of the EWS oncoprotein repress a range of transcriptional activation domains. Nucleic Acids Res *33*, 1323-1331. 10.1093/nar/gki270.
36. Handa, N., Kukimoto-Niino, M., Akasaka, R., Kishishita, S., Murayama, K., Terada, T., Inoue, M., Kigawa, T., Kose, S., Imamoto, N., et al. (2006). The crystal structure of mouse Nup35 reveals atypical RNP motifs and novel homodimerization of the RRM domain. Journal of molecular biology *363*, 114-124. 10.1016/j.jmb.2006.07.089.
37. Mason, J.M., and Arndt, K.M. (2004). Coiled coil domains: stability, specificity, and biological implications. Chembiochem *5*, 170-176. 10.1002/cbic.200300781.

38. Chang, D.K., Cheng, S.F., Trivedi, V.D., and Lin, K.L. (1999). Proline affects oligomerization of a coiled coil by inducing a kink in a long helix. Journal of structural biology *128*, 270-279. 10.1006/jsbi.1999.4182.
39. Smith, J.A., Curry, E.G., Blue, R.E., Roden, C., Dundon, S.E.R., Rodriguez-Vargas, A., Jordan, D.C., Chen, X., Lyons, S.M., Crutchley, J., et al. (2020). FXR1 splicing is important for muscle development and biomolecular condensates in muscle cells. The Journal of cell biology *219*. 10.1083/jcb.201911129.
40. Xu, Y., Huangyang, P., Wang, Y., Xue, L., Devericks, E., Nguyen, H.G., Yu, X., Oses-Prieto, J.A., Burlingame, A.L., Miglani, S., Goodarzi, H., and Ruggero, D. (2021). ERα is an RNA-binding protein sustaining tumor cell survival and drug resistance. Cell *184*, 5215-5229.e5217. 10.1016/j.cell.2021.08.036.
41. Feng, Y., Absher, D., Eberhart, D.E., Brown, V., Malter, H.E., and Warren, S.T. (1997). FMRP associates with polyribosomes as an mRNP, and the I304N mutation of severe fragile X syndrome abolishes this association. Mol Cell *1*, 109-118. 10.1016/s1097-2765(00)80012-x.
42. Zang, J.B., Nosyreva, E.D., Spencer, C.M., Volk, L.J., Musunuru, K., Zhong, R., Stone, E.F., Yuva-Paylor, L.A., Huber, K.M., Paylor, R., Darnell, J.C., and Darnell, R.B. (2009). A mouse model of the human Fragile X syndrome I304N mutation. PLoS Genet *5*, e1000758. 10.1371/journal.pgen.1000758.
43. Hafner, M., Katsantoni, M., Köster, T., Marks, J., Mukherjee, J., Staiger, D., Ule, J., and Zavolan, M. (2021). CLIP and complementary methods. Nature Reviews Methods Primers *1*, 20. 10.1038/s43586-021-00018-1.
44. Huang da, W., Sherman, B.T., and Lempicki, R.A. (2009). Systematic and integrative analysis of large gene lists using DAVID bioinformatics resources. Nature protocols *4*, 44-57. 10.1038/nprot.2008.211.
45. Vicente-Manzanares, M., Ma, X., Adelstein, R.S., and Horwitz, A.R. (2009). Non-muscle myosin II takes centre stage in cell adhesion and migration. Nature reviews. Molecular cell biology *10*, 778-790. 10.1038/nrm2786.
46. Hotulainen, P., and Hoogenraad, C.C. (2010). Actin in dendritic spines: connecting dynamics to function. The Journal of cell biology *189*, 619-629. 10.1083/jcb.201003008.
47. Newell-Litwa, K.A., Horwitz, R., and Lamers, M.L. (2015). Non-muscle myosin II in disease: mechanisms and therapeutic opportunities. Dis Model Mech *8*, 1495-1515. 10.1242/dmm.022103.
48. Hall, A. (1998). Rho GTPases and the actin cytoskeleton. Science *279*, 509-514.
49. Riento, K., and Ridley, A.J. (2003). Rocks: multifunctional kinases in cell behaviour. Nature reviews. Molecular cell biology *4*, 446-456. 10.1038/nrm1128.
50. Amano, M., Ito, M., Kimura, K., Fukata, Y., Chihara, K., Nakano, T., Matsuura, Y., and Kaibuchi, K. (1996). Phosphorylation and activation of myosin by Rho-associated kinase (Rho-kinase). J Biol Chem *271*, 20246-20249. 10.1074/jbc.271.34.20246.
51. Zhang, J., Ma, Y., Taylor, S.S., and Tsien, R.Y. (2001). Genetically encoded reporters of protein kinase A activity reveal impact of substrate tethering. Proc Natl Acad Sci U S A *98*, 14997-15002. 10.1073/pnas.211566798.
52. Gullberg, M., Gústafsdóttir, S.M., Schallmeiner, E., Jarvius, J., Bjarnegård, M., Betsholtz, C., Landegren, U., and Fredriksson, S. (2004). Cytokine detection by antibody-based proximity ligation. Proc Natl Acad Sci U S A *101*, 8420-8424. 10.1073/pnas.0400552101.
53. Schroeder, R., Barta, A., and Semrad, K. (2004). Strategies for RNA folding and assembly. Nature reviews. Molecular cell biology *5*, 908-919. 10.1038/nrm1497.
54. Bonneau, F., Basquin, J., Steigenberger, B., Schäfer, T., Schäfer, I.B., and Conti, E. (2023). Nuclear mRNPs are compact particles packaged with a network of proteins promoting RNA-RNA interactions. Genes Dev *37*, 505-517. 10.1101/gad.350630.123.

55. Oksuz, O., Henninger, J.E., Warneford-Thomson, R., Zheng, M.M., Erb, H., Vancura, A., Overholt, K.J., Hawken, S.W., Banani, S.F., Lauman, R., et al. (2023). Transcription factors interact with RNA to regulate genes. Mol Cell *83*, 2449-2463.e2413. 10.1016/j.molcel.2023.06.012.
56. Le Hir, H., Saulière, J., and Wang, Z. (2016). The exon junction complex as a node of post-transcriptional networks. Nature reviews. Molecular cell biology *17*, 41-54. 10.1038/nrm.2015.7.
57. Chen, X., and Mayr, C. (2022). A working model for condensate RNA-binding proteins as matchmakers for protein complex assembly. Rna *28*, 76-87. 10.1261/rna.078995.121.
58. Linder, B., Plöttner, O., Kroiss, M., Hartmann, E., Laggerbauer, B., Meister, G., Keidel, E., and Fischer, U. (2008). Tdrd3 is a novel stress granule-associated protein interacting with the Fragile-X syndrome protein FMRP. Human molecular genetics *17*, 3236-3246. 10.1093/hmg/ddn219.
59. Pawson, T., and Scott, J.D. (1997). Signaling through scaffold, anchoring, and adaptor proteins. Science *278*, 2075-2080.
60. Lajoie, P., Goetz, J.G., Dennis, J.W., and Nabi, I.R. (2009). Lattices, rafts, and scaffolds: domain regulation of receptor signaling at the plasma membrane. The Journal of cell biology *185*, 381-385. 10.1083/jcb.200811059.
61. Miller, J.D., Ganat, Y.M., Kishinevsky, S., Bowman, R.L., Liu, B., Tu, E.Y., Mandal, P.K., Vera, E., Shim, J.W., Kriks, S., et al. (2013). Human iPSC-based modeling of late-onset disease via progerin-induced aging. Cell stem cell *13*, 691-705. 10.1016/j.stem.2013.11.006.
62. Concordet, J.P., and Haeussler, M. (2018). CRISPOR: intuitive guide selection for CRISPR/Cas9 genome editing experiments and screens. Nucleic Acids Res *46*, W242-w245. 10.1093/nar/gky354.
63. Walton, R.T., Christie, K.A., Whittaker, M.N., and Kleinstiver, B.P. (2020). Unconstrained genome targeting with near-PAMless engineered CRISPR-Cas9 variants. Science *368*, 290-296. 10.1126/science.aba8853.
64. Clement, K., Rees, H., Canver, M.C., Gehrke, J.M., Farouni, R., Hsu, J.Y., Cole, M.A., Liu, D.R., Joung, J.K., Bauer, D.E., and Pinello, L. (2019). CRISPResso2 provides accurate and rapid genome editing sequence analysis. Nat Biotechnol *37*, 224-226. 10.1038/s41587-019-0032-3.
65. Navarrete-Perea, J., Yu, Q., Gygi, S.P., and Paulo, J.A. (2018). Streamlined Tandem Mass Tag (SL-TMT) Protocol: An Efficient Strategy for Quantitative (Phospho)proteome Profiling Using Tandem Mass Tag-Synchronous Precursor Selection-MS3. Journal of proteome research *17*, 2226-2236. 10.1021/acs.jproteome.8b00217.
66. Rappsilber, J., Mann, M., and Ishihama, Y. (2007). Protocol for micro-purification, enrichment, pre-fractionation and storage of peptides for proteomics using StageTips. Nature protocols *2*, 1896-1906. 10.1038/nprot.2007.261.
67. Zarnegar, B.J., Flynn, R.A., Shen, Y., Do, B.T., Chang, H.Y., and Khavari, P.A. (2016). irCLIP platform for efficient characterization of protein-RNA interactions. Nat Methods *13*, 489-492. 10.1038/nmeth.3840.
68. Meszaros, B., Erdos, G., and Dosztanyi, Z. (2018). IUPred2A: context-dependent prediction of protein disorder as a function of redox state and protein binding. Nucleic Acids Res *46*, W329-W337. 10.1093/nar/gky384.
69. Huerta-Cepas, J., Szklarczyk, D., Forslund, K., Cook, H., Heller, D., Walter, M.C., Rattei, T., Mende, D.R., Sunagawa, S., Kuhn, M., et al. (2016). eggNOG 4.5: a hierarchical orthology framework with improved functional annotations for eukaryotic, prokaryotic and viral sequences. Nucleic Acids Res *44*, D286-293. 10.1093/nar/gkv1248.

70. Waterhouse, A.M., Procter, J.B., Martin, D.M., Clamp, M., and Barton, G.J. (2009). Jalview Version 2--a multiple sequence alignment editor and analysis workbench. Bioinformatics *25*, 1189-1191. 10.1093/bioinformatics/btp033.
71. Morales, J., Pujar, S., Loveland, J.E., Astashyn, A., Bennett, R., Berry, A., Cox, E., Davidson, C., Ermolaeva, O., Farrell, C.M., et al. (2022). A joint NCBI and EMBL-EBI transcript set for clinical genomics and research. Nature *604*, 310-315. 10.1038/s41586-022-04558-8.

Figure Legends

Figure 1. FXR1 assembles with its bound mRNAs into a cytoplasmic mRNP network.

A. Immunofluorescence staining of endogenous FXR1 protein in HeLa cells. The dotted line indicates the nucleus. Right panel is a zoomed-in image of the region in the yellow box. All cells contain the network, and a representative confocal image is shown. Scale bar, 5 µm.

B. Live cell confocal imaging of HEK293T cells with endogenous monomeric NG-tagged FXR1 protein. All cells contain the network, and a representative image is shown. Scale bar, 5 µm.

C. Size exclusion chromatography of cells from (**B**), immunoblotted for FXR1. CLUH was used as loading control. The elution pattern of mNG-FXR1 and FXR1 protein is the same.

D. IUpred2A score of human FXR1. A score greater than 0.5 indicates an IDR. Schematics of GFP-fusion constructs. The numbers denote amino acids.

E. Live cell confocal imaging of HeLa cells transfected with the FXR1 constructs from (**D**) after knockdown of endogenous FXR1. The GFP fluorescence pattern shown for each construct was observed in all cells expressing the respective FXR1 constructs. Representative images are shown. Scale bar, 5 µm.

F. Confocal imaging of HeLa cells transfected with GFP-FXR1-N2 after digitonin permeabilization in the presence or absence of RNase A treatment for 30 minutes. Representative images from at least three independent experiments are shown, where 21 cells were examined. Scale bar, 5 µm.

Figure 2. FXR1 dimerization through the CC domains promotes mRNA binding and nucleates the FXR1 network.

A. Amino acid boundaries of FXR1 protein domains. Domains capable of binding to RNA or protein are indicated.

B. Schematic of FXR1 CC mutant constructs and their resulting FXR1 network assembly states. Red star symbols represent single point mutations. CC1mut is N202P, CC2mut is V361P. See Fig. S4 for details.

C. Live cell confocal imaging of HeLa cells transfected with GFP-FXR1 constructs from (**B**) after knockdown of endogenous FXR1, shown as in Fig. 1**A**. Representative images from at least three independent experiments are shown where 38 cells were examined. Scale bar, 5 µm.

D. GFP co-IP of endogenous FXR1 after ectopic expression of GFP-FXR1-WT or GFP-FXR1-CC2mut in HeLa cells. Actin is shown as loading control. 1% of input was loaded.

E. Oligo(dT) pulldown, performed without cross-linking, of mRNA-bound proteins in FXR1/FXR2/FMR1 triple KO U2OS cells after ectopic expression of GFP or GFP-FXR1 constructs from (**B**). The endogenously expressed RNA-binding protein HuR was used as positive and loading control for oligo(dT)-bound proteins. 2.5% and 5% of input was loaded in the left and right panels, respectively.

Figure 3. The FXS mutation I304N disrupts the FMR1 network.

A. Amino acid boundaries of FMR1 protein domains and schematics of FMR1 constructs.

B. Live cell confocal imaging of HeLa cells transfected with GFP-FMR1 constructs from (**A**), shown as in Fig. 1**A**. All cells with WT FMR1 contain the network and most cells with mutant FMR1 show network disruption (see Fig. S3C for quantification). Representative confocal images are shown. Scale bar, 5 µm.

C. Oligo(dT) pulldown, performed without cross-linking, of mRNA-bound proteins in FXR1/FXR2/FMR1 triple KO U2OS cells after ectopic expression of GFP and GFP-FXR1 constructs from (**A**). The endogenous RNA-binding protein HuR was used as positive and loading control for oligo(dT)-bound proteins. 1% of input was loaded.

D. Live cell confocal imaging of HeLa cells transfected with GFP-FXR1-WT or -I304N constructs after knockdown of endogenous FXR1, shown as in Fig. 1**A**. In all cells expressing mutant FXR1, the network is disrupted (see Fig. S3C for quantification). A representative confocal image is shown. Scale bar, 5 µm.

E. As in (**C**), but oligo(dT) pulldown was performed after ectopic expression of GFP-FXR1-WT or -I304N.

F. Sanger sequencing results of heterozygous and homozygous N202S CC1-disrupting point mutations in endogenous *FXR1* in A549 clonal cells generated using base editing.

G. Live cell confocal imaging of A549 clonal cells from (**F**) after knockin of monomeric GFP into the endogenous FXR1 locus. Also shown is background fluorescence in parental A549 cells, as the signal obtained from the GFP-tagged endogenous FXR1 is low. Scale bar, 20 µm.

H. Oligo(dT) pulldown of mRNA-bound proteins in A549 clonal cells from (**F**). The endogenous RNA-binding protein HuR was used as positive and loading control for oligo(dT)-bound proteins. 1% of input was loaded.

Figure 4. The FXR1 network is required for RhoA signaling-induced actomyosin reorganization.

A. All mRNAs expressed in HeLa cells are grouped based on their FXR1 binding pattern. mRNAs not bound by FXR1 (N = 6574), bound by FXR1 but network-independent (N = 1104), bound by FXR1 and network-dependent (N = 1223). Mann-Whitney test, ***, $P < 10^{-53}$.

B. As in (**A**), but mRNA length is shown. Mann-Whitney test, ***, $P < 10^{-14}$.

C. As in (**A**), but AU-content of mRNAs is shown. Mann-Whitney test, ***, $P < 10^{-54}$.

D. Gene ontology analysis for FXR1 network-dependent mRNA targets. Shown are the top functional gene classes and their Bonferroni-corrected P values.

E. Schematic of RhoA signaling pathway-induced actomyosin remodeling. The critical signaling event for actomyosin dynamics is RLC phosphorylation of non-muscle myosin II (NM II). Protein symbols with black outlines (GNA13 (Gα13), RhoA, ROCK2, MYPT1, PPP1CB (PP1β), and

myosin heavy chain (MHC) (MYH9, MYH10)) are FXR1 targets. ELC, essential light chain. P indicates phosphorylated residue.

F. Phalloidin staining of filamentous actin in A549 cells expressing the indicated shRNAs after stimulation with thrombin for 30 minutes. DAPI staining visualizes the nucleus. Representative images are shown. Scale bar, 5 µm.

G. Quantification of the experiment in (**F**) shown as mean ± std obtained from at least three independent experiments. For each experiment and each sample at least 150 cells were counted, except for the *ROCK2* KD experiment, where 34 cells were counted. One-way ANOVA, **** $P < 0.0001$.

H. As in (**F**), but A549 clonal cells with heterozygous N202S mutations in endogenous *FXR1* were used. Shown are representative images. Scale bar, 40 µm.

I. Quantification of the experiment in (**H**) shown as mean ± std obtained from at least three independent experiments. Shown are the results from two WT clonal lines and three heterozygous clonal lines. For each experiment and each sample at least 28 cells were counted. One-way ANOVA, **** $P < 0.0001$. NS, not significant.

Figure 5. Phosphorylation of RLC by ROCK2 kinase is FXR1 network dependent.

A. Tandem Mass Tag quantitative proteomics analysis of HeLa cells after control or *FXR1* KD. Proteins whose abundance was significantly affected by *FXR1* KD are colored red ($N = 6$), whereas proteins not significantly affected are colored in blue ($N = 7061$).

B. Western blot analysis of the indicated proteins in A549 cells grown in steady-state, serum-starved, LPA-stimulated, and thrombin-stimulated conditions. Ctrl, expressing control shRNA, KD, expressing FXR1 shRNA1. TCP1 was used as loading control.

C. Western blot analysis of the indicated proteins in thrombin stimulated parental A549 as well as clonal cell lines containing WT FXR1 ($N = 2$) or a heterozygous N202S mutation in endogenous *FXR1* ($N = 3$). α-Tubulin and GAPDH were used as loading controls.

D. As in (**C**) but shown is western blot analysis of the indicated proteins in thrombin stimulated parental A549 cells. GAPDH was used as loading control.

E. Schematic of the proximity ligation assay (PLA), which generates a positive signal if the distance of two endogenous proteins is smaller than 40 nm.

F. PLA performed in thrombin stimulated A549 cells, indicating proximity between ROCK2 and RLC as well as ROCK2 and MYPT1. As negative control, the RLC antibody alone was used. DAPI staining visualizes the nucleus. Representative images are shown. Scale bar, 20 µm.

G. Quantification of the experiment in (**F**), shown as mean ± std of three independent experiments. For each experiment and each sample at least 39 cells were counted. One-way ANOVA, **** $P < 0.0001$.

Figure 6. FXR1 network-dependent protein interactors contain CC, Tudor, and RGG domains.

A. SILAC mass spectrometry analysis of HeLa cells after GFP co-IP of ectopically expressed GFP-FXR1-WT or -CC2 mutant and depletion of the endogenous FXR1. Shown is log2 fold change (FC) of protein intensity of CC2mut/WT samples. Reduced interaction in CC2 mutant

samples indicates that the interaction with FXR1 is network dependent. The top network-dependent FXR1 interactors are indicated. For full list, see Table S3.

B. Validation of the SILAC proteomics results using GFP co-IP of the indicated endogenous proteins followed by western blot analysis in the presence or absence of RNase A. GFP-FXR1 constructs were ectopically expressed in HeLa cells depleted of endogenous FXR1. 0.5% input was loaded.

C. As in (**B**), but GFP co-IP of endogenous FXR1 by ectopically expressed interactors. The red star symbol marks an unspecific band. 1% input was loaded.

D. Protein domains of the top FXR1 network-dependent interactors. Shown are in color CC, Tudor, RG/RGG, and R-rich domains.

E. Fold enrichment of indicated protein domains in the 20% of proteins from (**A**) with the most negative FC. Shown is the observed over expected frequency. Chi-square test, ** $P = 0.002$, *** $P < 0.0001$. See more details in Table S4.

Figure 7. The presence of CC, Tudor, or RGG domains is sufficient for binding to FXR1.

A. Protein domains of NM II (MHC (MYH9), RLC (MYL9)), and ROCK2. Highlighted are CC and R-rich domains.

B. Amino acid boundaries of ROCK2 protein domains and schematics of ROCK2 constructs. The numbers indicate amino acids.

C. GFP co-IP, followed by western blot of endogenous FXR1 after ectopic expression of GFP-ROCK2-C or GFP-ROCK2-C-ΔCC (shown in **B**) in HeLa cells. 1% input was loaded.

D. Schematic of GFP-GAPDH fusion constructs. The following domains were fused to GAPDH: the CC2 domain of ROCK2, the RGG domain of TOP3B, the Tudor domain of TDRD3, the R-rich region of TDRD3 and both the Tudor and R-rich regions of TDRD3.

E. GFP co-IP, followed by western blot analysis of endogenous FXR1 after ectopic expression of GFP-GAPDH fusion constructs from (**D**) in HeLa cells.

F. Model of the FXR1 network and its function as a scaffold for signaling reactions by establishing spatial proximity between kinases and their substrates. See text for details.

Supplementary Figure legends

Figure S1. Gene and protein expression pattern of endogenous FXR1.

A. The gene expression level of the FXR family proteins in various primary cells and tissues. The red, blue, and light blue bars represent the expression level of FXR1, FMR1, and FXR2, respectively. The boxplots show the distribution of expression levels of all expressed genes in the indicated cell types, obtained from Han et al., (2020)[23].

B. Representative confocal images of immunofluorescence staining of endogenous FXR1 proteins in indicated cell lines. U2OS, human osteosarcoma epithelial cell line; EBC-1, HCC95,

A549 are human lung carcinoma lines; MCF7, human breast cancer line; iPSC, human induced pluripotent stem cells; HEK293T, human immortalized embryonic kidney cells.

C. Knockin strategy of mGFP or mNG into the N-terminus of endogenous *FXR1* using a CRISPR-based approach.

D. Genotyping agarose gel with primer pairs shown in (**C**). The black star symbol marks an unspecific PCR product.

E. Western blotting of FXR1 in parental and mNG knockin HEK293T cell lines.

F. Sanger sequencing results of the two PCR bands marked with magenta arrows in (**D**) aligned to the mNG-FXR1 donor sequence. mNG, gRNA, and the introduced silent mutations are highlighted with green, gray, and magenta boxes, respectively.

G. Live cell confocal imaging of endogenous FXR1 tagged with either mNG or mGFP in the indicated cell lines. Representative images are shown. Scale bar, 10 µm.

Figure S2. The main alternatively spliced FXR1 isoforms are capable of forming the FXR1 network.

A. Gene model depicting the exon structure of the two most common FXR1 splice isoforms in non-muscle cells. The three shRNAs targeting FXR1 exons used in this study are highlighted as sh3, sh5, and sh7. The epitope locations of the two antibodies used for immunofluorescence staining shown in **(D)** are labeled.

B. The sequences of the C-terminal ends of FXR1 isoforms a and b are shown.

C. Western blot analysis of the indicated endogenous FXR1 proteins in HeLa cells stably expressing control shRNAs targeting luciferase and shRNA3, shRNA5, and shRNA7 against FXR1.

D. Immunofluorescence staining of endogenous FXR1 protein in HeLa cells expressing the control shRNA and indicated FXR1-targeting shRNAs from (**A**). Isoform-specific antibodies, as indicated in (**A**) were used. All cells contain the network and representative confocal images are shown. Scale bar, 10 µm.

E. Western blot of FXR1 in HeLa cells expressing control- or FXR1-targeting shRNA5 transfected with increasing amounts of shRNA5-resistant mGFP-FXR1 constructs. The boxed condition is used for the rest of the study. See online methods for details.

F. Live cell confocal imaging of HeLa cells transfected with the indicated FXR1 constructs. All cells contain the network and representative images are shown. Scale bar, 10 µm.

G. Fluorescence recovery after photobleaching (FRAP) of transfected or endogenous FXR1 network in HeLa cells. The panel shows the normalized FRAP curve. Shown is GFP fluorescence of mean ± std of 23 endogenous networks and 25 transfected networks.

Figure S3. Formation of FXR1 granules and the FXR1 network requires RNA.

A. Human FXR1 IUpred2A score and schematics of the used constructs. The GXXG motif, required for RNA-binding of FXR1 KH domains was mutated to GDDG. Red star symbols represent the positions of the introduced mutations.

B. Live cell confocal imaging of HeLa cells depleted of endogenous FXR1 and transfected with the indicated constructs. In all cells the network was fully disrupted. Representative images are shown as in Fig. 1**A**. Scale bar, 5 µm.

C. Quantification of GFP-FXR1 or GFP-FMR1 signal distribution pattern of transfected fusion constructs used in this study. A total of at least 21 cells from two or more independent experiments were scored. The GFP signal was scored as diffusive, mostly diffusive (as shown in Fig. S3B, FXR1-N1-KH1mut), assembled network, or spherical granule.

D. As in (**B**) but all cells expressing FXR1-N2-5A generated spherical granules, whereas all cells expressing FXR1-N2-5K generated a network. Representative images are shown. Scale bar, 5 µm. The 20 aa sequence that distinguishes FXR1-N2 from FXR1-N1 is shown and the arginine residues that are mutated are shown in bold.

E. Human FMR1 IUpred2A score and schematics of the used FMR1 constructs. The sequence that distinguishes FMR1-N2 from FMR1-N1 is shown. The RG region is located towards the C-terminus.

F. Live cell confocal imaging of HeLa cells expressing the indicated FMR1 constructs. The GFP fluorescence pattern was observed in all cells expressing the respective FMR1 constructs. Representative images are shown as in Fig. 1**A**. Scale bar, 5 µm.

Figure S4. Details for FXR1 CC mutants and base editing strategy to disrupt CC1 in endogenous FXR1.

A. Human FXR1 protein domain boundaries and aa sequence conservation score across metazoa. Also shown is the probability for CC formation according to NCOILs.

B. The three heptads in the predicted FXR1 CC2 domain and their neighboring aa are shown. Highly conserved residues from (**A**) are shown in red. The aa sequences of the FXR1 CC mutant constructs are shown in the bottom panel. The first heptad of CC2 was not targeted in any of the mutants because of its high conservation score.

C. Size exclusion chromatography of cells shown in Fig. 2**C**. GFP-FXR1 fluorescence was measured using a plate reader. Shown is mean ± std of three technical replicates obtained from one fractionation experiment.

D. Base editing strategy to generate the FXR1-N202S mutation in A549 cells. The gRNA target sequence is shown in red; the PAM sequence is shown in blue. Shown are bulk amplicon sequencing results of base-edited A549 cells. The frequency of the FXR1-N202S mutation was 14.99%.

Figure S5. Identification of FXR1 network assembly-dependent mRNA targets iCLIP and their validation.

A. Western blot analysis of endogenous and transfected FXR1 proteins in HeLa cells expressing control shRNA or FXR1-targeting shRNA5, transfected with shRNA5-resistant mGFP-FXR1-WT or mGFP-FXR1-CC2mut. The samples in lanes 3 and 4 were crosslinked for the iCLIP experiment. GAPDH was blotted as loading control.

B. Scan showing crosslinked FXR1 with RNA complexes separated by SDS-PAGE. The boxed regions were isolated for iCLIP sample preparation.

C. Pie chart showing the genomic distribution of unique iCLIP reads for FXR1 in CDS, 5′UTR, and 3′UTRs.

D. Western blot analysis of endogenous FXR1 with samples used in RNA immunoprecipitation (RIP) without cross-linking. The FXR1 antibody (Novus Biologicals, NBP2-22246) predominantly enriched FXR1 isoform a, whereas IgG did not enrich any FXR1 protein.

E. The number of FXR1 binding sites found in specified mRNAs is shown on the left. The right part of the panel shows the fold change in RNA-immunoprecipitation (RIP) signal obtained without cross-linking using FXR1 antibody compared to IgG, obtained by RT-qPCR analysis of the indicated mRNAs in HeLa cells. Shown is mean ± std of three independent experiments.

F. Identification of network-dependent (N = 1223) and network-independent (N = 1104) FXR1 mRNA targets. Network-dependent targets were defined based on a reduction of at least two-fold in FXR1 binding sites observed by iCLIP, when comparing WT and CC2mut FXR1. Mann-Whitney test, ****, $P = 0$.

G. Distribution of 3′UTR length in the three groups from Fig. 4**A**. Mann-Whitney test, ***, $P < 10^{-25}$.

Figure S6. FXR1, but not FMR1, is required for RhoA signaling-induced actomyosin remodeling.

A. Phalloidin staining of filamentous actin in A549 cells expressing the indicated shRNAs after stimulation with LPA for 30 minutes. DAPI staining visualizes the nucleus. Representative images are shown. Scale bar, 5 µm.

B. Quantification of the experiment in (**A**) shown as mean ± std obtained from at least three independent experiments. For each experiment and each sample at least 92 cells were counted. One-way ANOVA, **** $P < 0.0001$. NS, not significant.

C. Western blot analysis of the indicated endogenous proteins from A549 cells shows knockdown efficiency of shRNAs targeting *FXR1* and *FMR1*. The knockdown was specific, as no cross-effect on FXR family proteins was observed.

D. As in (**C**), but knockdown efficiency of shRNAs targeting *FXR1* and *GNA13* is shown.

E. As in (**C**), but knockdown efficiency of shRNAs targeting *FXR1* and *ROCK2* is shown.

F. Western blot analysis of the indicated proteins of the RhoA signaling pathway in A549 cells, grown in steady-state conditions and expressing the indicated shRNAs. α-Tubulin was used as loading control.

G. Western blot analysis of the indicated proteins of the RhoA signaling pathway in A549 cells after serum starvation and stimulation with thrombin for 10 minutes. RLC T19 phosphorylation requires the presence of ROCK1, ROCK2, and FXR1, whereas *FXR1* knockdown did not change MYPT1 T853 phosphorylation level.

H. Active RhoA (RhoA-GTP) pulldown assay was performed in A549 cells expressing the indicated shRNAs, which were treated with LPA for 5 minutes. The level of active RhoA after GPCR activation is not dependent on FXR1.

I. Antibody validation using immunofluorescence staining for RLC and ROCK2 antibodies in A549 cells expressing the indicated shRNAs. The dilution factor used for each antibody is shown.

Figure S7. Proteins containing binding sites for FXR1 are recruited into the FXR1 network.

A. Coomassie staining of the gel used for SILAC proteomics prepared from HeLa cells. The three boxed areas represent the three gel slices processed for mass spectrometry analysis.

B. Schematic of ROCK2 protein domains and GFP-ROCK2 constructs used.

C. GFP co-IP of endogenous FXR1 protein after ectopic expression of GFP or the GFP-tagged ROCK2 constructs from (**B**) in HeLa cells. The two red star symbols mark a bleed-through signal from the blot for ROCK2-C.

D. PLA performed in thrombin stimulated A549 cells, indicating proximity between FXR1 and RLC as well as FXR1 and MYPT1. As negative control, the FXR1 antibody alone was used. DAPI staining visualizes the nucleus. Representative images of three independent experiments are shown. Scale bar, 20 µm.

E. The aa sequences of the CC, Tudor, RGG, R-rich, and Tudor-R-rich domains fused to the C-terminus of GAPDH are shown. This figure is related to Fig. 7**D** and 7**E**.

Supplementary Table legends

Table S1. FXR1 mRNA targets identified by iCLIP in HeLa cells.

Table S2. Protein abundance fold changes upon FXR1 knockdown in HeLa cells determined by TMT mass spectrometry.

Table S3. FXR1 network-dependent protein interactors determined by SILAC mass spectrometry.

Table S4. Protein domains enriched among FXR1 interacting proteins.

Table S5. Sequences of oligos used in this study.

Online methods

Cell lines

HeLa, a human cervical cancer cell line of female origin, was a gift from the Jonathan S. Weissman lab (UCSF), provided by Calvin H. Jan. HEK293T, a human immortalized embryonic kidney cell line of female origin, was purchased from ATCC. A549, a human lung cancer cell line of male origin, and MCF7, a human breast cancer cell line, were gifts from the lab of Robert Weinberg (Whitehead Institute). U2OS and U2OS FXR1, FXR2, and FMR1 triple knockout (U2OS ΔΔΔ) cell lines were a gift from the lab of Shawn Lyons (Boston University)[39]. All above cell lines were maintained at 37°C with 5% CO2 in Dulbecco's Modified Eagle Medium (DMEM) containing 4,500 mg/L glucose, 10% heat inactivated fetal bovine serum, 100 U/ml penicillin and 100 µg/ml streptomycin. The human lung squamous cell lines EBC-1 and HCC95 were gifts from the Anti-tumor Assessment Core Facility and the lab of Charles Rudin (MSKCC). They were maintained in RPM1-1640 medium containing 10% heat-inactivated fetal bovine serum, 100 U/ml penicillin, and 100 µg/ml streptomycin. These cell lines have not been authenticated. The human iPSC cell line 731.2B was obtained from the SKI Stem Cell Research Facility at MSKCC[61]. The cells were maintained at 37°C with 5% CO2 in Stemflex medium (Thermo Fisher, A3349401). All cell culture vessels were coated with hESC-qualified Matrigel (Fisher Scientific, 354277). ROCK inhibitor (Y-27632, 10 µM, Stemcell Technologies, 73202) was added to the medium when the cells were passaged with 0.5 mM EDTA.

Constructs

GFP fusion constructs. All GFP fusion constructs were generated in the pcDNA3.1-puro-EGFP backbone as N-terminal fusion proteins with the original AUG omitted[7]. Monomeric (mGFP) was generated through the A207K mutation in EGFP and used in all constructs.

Human FXR1 mRNA was PCR-amplified from a HEK293T cDNA library and inserted between BsrGI and XhoI sites. The cDNA library was created with qScript cDNA SuperMix (Quantabio, 95048). A total of three isoforms were identified through Sanger sequencing: FXR1 isoform a (NM_005087.3, 621 amino acids (aa)), isoform b (NM_001013438.3, 539 aa), and isoform X4 (XM_005247816.3). If not stated otherwise, FXR1 isoform a was used. The FMR1 isoform 1 (NM_002024.6, 632 aa) coding sequence was amplified from the plasmid #48690 (Addgene) and inserted between BsrGI and EcoRV sites.

The GAPDH, TOP3B, and TDRD3 coding sequences were amplified from a HeLa cDNA library and inserted into the pcDNA3.1-puro-EGFP vector. The N-terminus of ROCK2 (aa 1-940) was amplified from the plasmid #70569 (Addgene) and cloned into the XhoI-linearized backbone with Gibson assembly master mix (E2621L, NEB) to obtain pcDNA3.1-puro-mGFP-ROCK2-N. The C-terminus of ROCK2 (aa 941-1388) was amplified from an A549 cDNA library and inserted between BsrGI and EcoRV sites. These two libraries were created by SuperScript IV VILO First-Strand Synthesis System (Invitrogen, 11756050). The N-terminus of ROCK2 was also amplified, and Gibson assembled into BsrGI-linearized pcDNA3.1-puro-mGFP-ROCK2-C to obtain the full-length ROCK2 construct. To generate pcDNA3.1-puro-mGFP-ROCK2-C-ΔCC, a gene fragment derived from the sequence between the SpeI and BbvCI sites of ROCK2-C, which lacked the sequence of the coiled-coil domain (aa 1046-1150) was synthesized (Genewiz). The exact sequence is listed in Table S5. This fragment and the pcDNA3.1-puro-ROCK2-C backbone were digested with SpeI and BbvCI. Since the backbone contained two SpeI sites, two of the three resulting fragments were collected, and the 490 bp fragment between SpeI and BbvCI was discarded. The other two fragments and the synthesized fragment were then ligated.

The FXR1 and FMR1 N- and C-terminal truncation constructs as well as the CC mutants were generated using PCR amplification of the desired coding sequence fragments and were subcloned into the pcDNA3.1-puro-mGFP backbone. Single point mutations to prolines in coiled-coil domains were introduced at the first amino acid of the predicted heptads. The exact mutated residues are detailed in Fig. S4 and in the list of plasmids in the Key Resource Table. Specific point mutations and coiled-coil swapping constructs were generated using pcDNA3.1-puro-mGFP-FXR1a or FMR1 via site-directed mutagenesis with Pfu Ultra HF DNA polymerase (Agilent). The second coiled-coil domain in FXR1 contains highly conserved residues in the first predicted heptad (Fig. S4A). This heptad was not disturbed when generating the CC mutants. The amino acid sequences of all FXR1 CC mutants are detailed in Fig. S4B.

GAPDH-fusion protein constructs were generated using Gibson assembly master mix with EcoRI linearized pcDNA3.1-puro-EGFP-GAPDH and desired PCR-amplified fragments. The amino acid sequences appended to GAPDH are shown in Fig. S7D. The pcDNA3.1-UBAP2L-mGFP construct was a gift from Christopher Hammell (CSHL). All constructs were verified by Sanger sequencing or whole plasmid sequencing. All oligos used for cloning are listed in Table S5.

shRNA constructs. A control shRNA against luciferase (MISSION® shRNA SHC007) was purchased. All other shRNAs were designed with the Broad Institute GPP web portal. DNA oligonucleotides listed in Table S5 were used as shRNA precursors and inserted into a backbone pLKO.1 vector (TRCN0000160812) between SgrAI and EcoRI sites. All vectors were verified by Sanger sequencing with U6 primer.

Transfection

Besides knockin and base editing experiments, all transfections into HeLa and U2OS ΔΔΔ cells were performed with Lipofectamine 2000 (Invitrogen, 11668019).

For testing the amount of pcDNA3.1-mGFP-FXR1a plasmid to transfect to mimic endogenous FXR1 level, 500, 250, 125, and 62.5 ng of plasmid was mixed with 3 µl Lipofectamine, respectively, and transfected into HeLa grown in 35 mm dishes. 250 ng was determined to be the optimal amount. For all imaging-related experiments, 50 ng of FXR1 plasmid was mixed with 0.6 µl Lipofectamine to transfect one well of a 24-well plate. For other experiments, amounts were scaled up according to the surface area of the dish. For pcDNA3.1-puro-mGFP-FMR1, 100 ng plasmid per well of a 24-well plate was transfected.

For GFP trap mediated co-immunoprecipitation, 6 µg DNA of TDRD3, UBAP2L, TOP3B, GAPDH, or GAPDH-fusion constructs was transfected into HeLa cells seeded in 10 cm dishes with 10 µl Lipofectamine 2000 in a total of 1 ml OPTI-MEM (Gibco, 31985062).

shRNA-mediated knockdown

Stable cell lines were generated for shRNA-mediated knockdown experiments. 2 µg pLKO.1 plasmid was co-transfected with 1.8 µg pCMV-dR8.2 and 0.2 µg pCMV-VSV-G with 7 µl Lipofectamine 2000 into HEK293T cells seeded in 6-well plates one day ahead. The medium was changed 6 hours after transfection. Viral particles were harvested 48 hours after transfection by filtering through a 0.45 µm filter unit. 50 to 100 µl viral particles were used to transduce target cells grown in 6-well plates in the presence of 8 µg/ml polybrene. 24 hours after transduction, puromycin was added to the medium at a final concentration of 2 µg/ml for HeLa and A549 cells to select for shRNA-expressing cells. Cells were expanded into media containing 1 µg/ml of puromycin for maintenance after two days of selection.

siRNA-mediated knockdown

All siRNAs were ordered from Sigma-Aldrich, either predesigned or customized. MISSON siRNA Universal Negative Control #1 (SIGMA, SC001) was used as a negative control. The sequences of the used siRNAs are listed in Table S5. siRNAs were transfected with Lipofectamine RNAiMAX (Invitrogen, 13778150) at a final concentration of 15 nM following the manufacturer's instructions. Cells were harvested three days after transfection for Western blotting or live cell imaging.

CRISPR-Cas9-mediated knockin of GFP or NG

<u>mGFP-FXR1 or mNG-FXR1 knockin cells.</u> Three gRNAs were designed with CRISPOR and ordered from IDT[62]. All three gRNAs worked efficiently and generated mGFP-FXR1 expressing cells with an indistinguishable microscopic distribution of the endogenous fusion protein. All reported knockin cell lines in this work were generated with sgRNA1 (Table S5). The repair donor gBLOCK was designed to include the desired tag (mGFP or mNeonGreen) with a 500 bp overhang on each side for homologous recombination. The donor sequences are listed in Table S5). Silent mutations disrupting the PAM sequences of all three gRNAs were introduced. The gBLOCK was synthesized at Genewiz and cloned into pUC-GW-AMP. The final double-stranded DNA donor was produced using PCR amplification with Q5 HF DNA polymerase (NEB, M0491) and the forward and reverse oligos (KI-donor-F and KI-donor-R) (Table S5).

For transfection, cells were seeded in 12-well plates one day ahead. 1.25 µg Cas9 protein (IDT #1078728) and 315 ng sgRNA (IDT synthesized) were mixed with 125 µl Opti-MEM for 10 minutes (min). Up to 2.5 µg dsDNA donor and 4 µl TranxIT X2 transfection reagent (Mirus, MIR6003) were added to the mixture, incubated for 15 min at room temperature, and added to HeLa, HEK293T, or A549 cells. Transfected cells were submitted to FACS sorting at least five days after transfection to collect mGFP- or mNeonGreen-positive cells. GFP-positive bulk cells were used. Successful knockin was confirmed with confocal microscopy, western blotting, and genotyping, followed by sequencing. The primers used for genotyping are listed in Table S5.

Mutation of endogenous FXR1 using base editing

To disrupt the first coiled-coil domain of human FXR1 in A549 cells, base editing was used to change N202 to S202 (Fig. S4D). Adenine Base Editor ABEmax(7.10)-SpG-P2A-EGFP was expressed from the Addgene plasmid #140002[63]. FXR1 exon 7 specific sgRNAs were designed with CRISPOR[62] and expressed from the backbone BPK1520 (Addgene #65777) driven by the U6 promoter. DNA oligos used for cloning are listed in Table S5. gRNAs were annealed and phosphorylated, then ligated into BsmBI-digested and dephosphorylated BPK1520 backbone.

Transfections were performed between 20 and 24 hours after seeding 4 x 10^5 HEK293T or A549 cells in 6-well plates. 1.4 µg of base-editor and 600 ng of sgRNA expression plasmids were mixed with 15 µl of TransIT-X2 (Mirus, MIR6003) in a total volume of 300 µl Opti-MEM, incubated for 15 min at room temperature and added to A549 cells. Transfected cells were submitted to FACS sorting five days after transfection to collect GFP-positive cells. To perform FACS sorting, cells in 10 cm dishes were washed with PBS and trypsinized with 2 ml trypsin at room temperature for 5 min. After carefully removing trypsin, the cells were resuspended in 2 ml FACS buffer (growth media containing 2.5% FBS) and passed through a cell strainer. GFP-positive cells were sorted in bulk and 96-well plates with one cell per well on a BD FACSymphony™ S6 cell sorter.

To assess base editing efficiency, one week after sorting, genomic DNA was extracted using QuickExtract DNA extraction solution (LGC, SS000035-D2) from the bulk sorted cells. CRISPRseq DNA was PCR amplified with Q5 (NEB) using oligos listed in Table S5, ran on an agarose gel, and gel purified using QIAquick Gel Extraction Kit. CRISPRseq results were processed using the CRISPRESSO2 pipeline and are shown in Fig. S4D[64]. Single cell-derived clones were obtained through FACS sorting, expanded, and genotyped with Sanger sequencing. For Sanger sequencing, the forward oligo for amplicon generation was used as the sequencing primer. For this study two WT control *FXR1* clonal cell lines, three heterozygous *FXR1-WT/FXR1-N202S*, and one homozygous *FXR1-N202S/FXR1-N202S* cell line were generated and used in this study.

Immunofluorescence staining

Cells were seeded in 4-well chamber slides (Millipore, PEZGS0416). Specifically, for HEK293T cells, the chambers were coated with 0.01% Poly-L-lysine (Sigma, P4707) at room temperature for one hour before seeding. The day after, cells were washed in PBS (-Ca^{2+}, -Mg^{2+}), fixed in 4% PFA for 10 min at room temperature, and washed twice with PBS. The cells were then permeabilized in 0.1% Triton X-100 in PBS for 7 min. After washing three times with PBST (PBS with 0.1% Tween-20), the cells were incubated in the blocking buffer (3% BSA in PBST) for 1 hour. The cells were then incubated in primary antibody diluted in the blocking buffer for 3 hours at room temperature or overnight at 4°C. After washing the cells three times in PBST, the cells were incubated with secondary antibody diluted at 1:1000 in blocking buffer for 1 hour. The cells

were washed three times with PBST and mounted in ProLong Gold Antifade Mountant with DAPI (Invitrogen, P36941) with precision cover glasses No. 1.5H (Marienfeld, 0107222). All antibodies are listed in the Key Resource Table.

Confocal microscopy

Two confocal microscopes were used depending on the availability. Most live cell imaging was conducted on the ZEISS LSM880 confocal laser scanning microscope in Airyscan mode at 37°C with a Plan-Apochromat 63x/1.4 Oil objective (Zeiss), driven by ZEN black. Most fixed samples were imaged with a SoRa spinning disk microscope. The SoRa spinning disk was equipped with an ORCA-Fusion BT Digital CMOS camera (C15440-20UP, Hamamatsu), a motorized piezo stage, and 63x/1.40 CFI Plan Apo oil immersion objective, driven by the software NIS-ELEMENTS (Nikon).

For live cell imaging with LSM880, cells were seeded in 4-well Nunc Lab-Tek II chambered coverglasses (Thermo Scientific, 155360) and transfected with constructs with the above mentioned amount. Forteen to 17 hours after transfection, cells were mounted on the stage housed in a live cell imaging chamber (Zeiss) at 37°C and 5% CO2. Z stack images were captured with an interval size of 160 nm when applicable. Excitations were performed sequentially using 405, 488, 594, or 633 nm laser, and imaging conditions were experimentally optimized to minimize bleed-through. All A549 mGFP-FXR1 knockin cell lines were imaged live on the SoRa. The cells were seeded in Ibidi µ-Slide 4-well chambers (Ibidi USA, NC0685967). The samples were excited with the 488 nm laser and exposed for 80 ms. Raw images are presented.

Imaging after RNase A treatment

The cells were seeded in a glass-bottomed 4-well chamber and transfected with 50 ng mGFP-FXR1-N2 construct. 15 hours after transfection, the cells were washed twice with PBS, then washed once more with “transport buffer”, which contains 20 mM HEPES pH 7.4, 100 mM potassium acetate, 3.5 mM magnesium acetate, 1 mM EGTA, and 250 mM sucrose. The cells were permeabilized with 500 µl of the above-mentioned buffer containing 50 µg/ml digitonin for 1 min. The cells were washed twice with PBS and incubated in PBS supplemented with or without 1 mg/ml RNase A (Sigma-Aldrich, Cat# R4642). The signal obtained from the GFP-FXR1-N2 construct was recorded with the ZEISS LSM880 confocal laser scanning microscope. At 30 min post RNase A addition, the assembled network was fully dissociated into spherical granules.

Fluorescence recovery after photobleaching (FRAP)

For both transfected and endogenous FXR1, HeLa cells were seeded in 4-well Nunc Lab-Tek II chambered coverglass (Thermo Scientific, 155360). FRAP experiments were performed with ZEISS LSM880 using the 488 nm laser. A square area of 2 x 2 µm was bleached with maximal power. The fluorescence signal was acquired at the maximum speed possible for 80 s (transfected) or 30 s (endogenous). The resulting interval was at 1.0033 s. The fluorescence intensity of the bleached area was extracted with ZEN software black edition (ZEISS). The prebleached fluorescence intensity was normalized to one, and the signal after bleach was normalized to the pre-bleach level.

RhoA pathway stimulation and stress fiber staining

A549 cells were seeded in 4-well chamber slides (Millipore, PEZGS0416) at a density of 0.03 x10^6 cells per well. The evening after, the cells were washed twice with starvation media (DMEM-HG without FBS) and incubated in 500 µl starvation media for 17 hours. The cells were stimulated with 3 µM LPA (Avanti, 857130P) or 60 nM thrombin (Novagen, 69671). 30 min after stimulation, the cells were washed with PBS and fixed in 4% PFA for 10 min at room temperature. Filamentous actin was stained with Phalloidin-iFluor 555 Reagent (Abcam, ab176756) per the manufacturer's instructions.

For western blot analysis, cells were seeded in 6-well plates lysed in 1x reducing Laemmli SDS sample buffer 15 min after stimulation unless otherwise stated.

Active RhoA pulldown

Active RhoA pulldown was performed with the RhoA Pull-Down Activation Assay Kit (Cytoskeleton, Inc, BK036-S), following the manufacturer's instructions. Briefly, A549 cells were seeded in 6 cm dishes and serum starved for 17 hours. The cells were then stimulated with or without 3 µM LPA for 5 min before washing and lysing. Active RhoA was enriched by GST-tagged Rhotekin-RBD protein coupled to agarose beads. The beads were thoroughly washed, and the resulting products were separated on SDS-PAGE and analyzed using Western blotting.

Proximity ligation assay

A549 cells were seeded onto glass coverslips (Fisherbrand, 12541001, No 1.5) with a 12 mm diameter placed in 24-well plates. The cells were serum-starved for 17 hours before stimulation. 10 min after 60 nM thrombin stimulation, cells were fixed with 4% PFA in PBS for 10 min, permeabilized with 0.1% Triton in PBS for 7 min, washed with PBST three times, blocked in 3% BSA in PBS for 30 min, and incubated with primary antibody diluted in blocking buffer overnight at 4°C. The next day, cells were washed with PBST three times and incubated with secondary antibody with PLUS and MINUS DNA probes (Sigma-Aldrich, DUO92102) for 1 hour at 37°C. Washed with Wash Buffer A two times, incubated in ligation mix for 30 min at 37°C. Washed with Wash Buffer A two times, incubated in signal amplification mix for 100 min at 37°C. Finally, washed with Wash Buffer B two times, and with 0.01 x Wash Buffer B once. Cells were then mounted in Prolong Gold Antifade Mountant with DAPI for imaging on a confocal microscope. Z-section images (N = 21) separated by 0.4 µm increments were captured. Images were analyzed in ImageJ with a custom script. Briefly, images were max-z projected and auto-thresholded. The dots were then selected with the 'find maxima' function and counted for individual cells with manually drawn regions of interest (ROIs) using the ROI manager.

Size exclusion chromatography

8 x 10^6 HeLa cells or A549 cells were lysed in 550 µl mild lysis buffer containing 50 mM HEPES, pH 7.4, 150 mM NaCl, 0.5% NP40, 1 mM PMSF, and 1 x EDTA-free Protease Inhibitor Cocktail (Roche). The cells were further broken down with six passes through a 27-gauge needle. The lysate was cleared at top speed for 10 min with a tabletop centrifuge at 4°C. 500 µl crude lysate was loaded into the Superose® 6 Increase 10/300 GL column (Cytiva, 29091596) driven by an AKTA FPLC system (GE Healthcare). 1 ml fractions were collected over the entire run. 200 µl 100% (w/v) TCA (SIGMA, T9159) was added to each fraction and kept at -80°C overnight. The precipitated protein was collected and washed twice with 1 ml of ice-cold acetone. Finally,

protein was airdried and resuspended in 120 µl 2x reducing Laemmli SDS sample buffer. These samples were further analyzed using western blotting.

When fractionating GFP-FXR1 WT and CC mutant fusion proteins, instead of TCA precipitation, 150 µl of each collected fraction was loaded into a 96-well solid black microplate (Corning, 3915) and analyzed with an Infinite M1000 plate reader (Tecan). Fluorescence was collected with top reading mode, excited at 488 nm, and collected at 510 ± 5 nm with optimal gain. A GFP negative lysate sample from the same cell type was fractionated and served as background control for the autofluorescence.

Co-immunoprecipitation

GFP trap (Chromotek, Gta-100) coIP was performed as follows. HeLa cells were transfected with constructs expressing GFP or GFP-fusion proteins, as described above. About 17 hours after transfection, the cells were washed with PBS twice and drained of the remaining liquid. The cells were scrapped into 700 µl lysis buffer containing 50 mM HEPES, pH 7.4, 150 mM NaCl, 1% NP40, 0.5% sodium deoxycholate, 0.05% SDS, 1 mM EDTA, 1 x EDTA-free protease inhibitor cocktail (Roche). The cells were lysed on ice for 30 min. After centrifugation at 21,130 g for 10 min, GFP-trap coIP was performed following the manufacturer's instructions with 15 µl slurry per reaction. GFP-trap beads were added, incubated with cell lysate for 1 to 2 hours at 4°C on a rotator, and washed four times with ice-cold wash buffer containing 50 mM HEPES, pH 7.4, 150 mM NaCl, and 1 mM EDTA.

When RNase A treatment was required, the beads were split into two samples after the third wash and resuspended in 200 µl of wash buffer. A final concentration of 30 mg/ml of RNase A (Sigma-Aldrich, Cat# R4642) was added and treated at room temperature for 30 min. After a final wash, the GFP-trap beads were mixed with 2x Laemmli sample buffer and boiled at 95°C for 5 min. The immunoprecipitants were subjected to Western blotting.

Western blotting

Cells were washed with PBS and lysed with 1x reducing Laemmli SDS sample buffer (Thermo Scientific Chemicals, J60015-AC) to generate whole cell lysate. The viscous products were transferred to Eppendorf tubes and boiled at 95°C for 15 min.

For co-immunoprecipitation experiments, proteins were eluted from beads by boiling in 2x reducing Laemmli SDS sample buffer at 95°C for 5 min.

Denatured protein samples were separated in 4%-12% NuPAGE Bis-Tris gels (Invitrogen) and wet-transferred to nitrocellulose membranes with X cell II blot module (Invitrogen). For analyzing high molecular weight proteins such as Myosin (MYH9), samples were separated in 3% - 8% Tris-Acetate gels (Invitrogen) with NuPAGE Tris-Acetate SDS Running buffer. Membranes were blocked with Odyssey blocking buffer (LI-COR) or 5% non-fat milk in TBST (exclusively when blotting RLC and pRLC) and then incubated with primary antibody at 4°C overnight. Membranes were washed three times with PBST (0.1% Tween) and incubated with dye-labeled secondary antibody. Membranes were scanned with the Odyssey DLx system (LI-COR). All antibodies are listed in the Key Resource Table.

Oligo(dT) pulldown of mRNA-associated proteins without cross-linking

Plasmids expressing GFP-fusion proteins were transfected into U2OS FXR1/FXR2/FMR1 triple knockout cells one day ahead. About 6 x 10^6 U2OS were harvested for each reaction. For A549

cells with endogenous FXR1-N202S mutation, the cells were seeded one day ahead to reach 70% confluency the next day for harvesting. Cells were washed with ice-cold PBS and lysed in 0.7 ml ice-cold lysis buffer containing 50 mM HEPES, pH 7.4, 150 mM NaCl, 1% NP40, 0.5% sodium deoxycholate, 0.05% SDS, 1 mM EDTA, and 1 x protease inhibitor cocktail (Roche). Samples were further lysed with forty strokes of a chilled dounce homogenizer. Lysates were cleared at 21000 x g for 10 min at 4°C. 30 µl oligo(dT)25 magnetic beads (NEB, S1419S) were equilibrated in wash buffer containing 50 mM HEPES, pH 7.4, 150 mM NaCl, and 1 mM EDTA. The cleared lysate was mixed with the beads and was rotated for 60 min at 4°C. Samples were washed four times with 0.7 ml wash buffer and eluted from the beads with 2x reducing Laemmili sample buffer at 95°C for 5 min. The samples were analyzed using western blotting.

RNA immunoprecipitation without cross-linking

RNA immunoprecipitation assays were used to validate iCLIP results. 8 x 10^6 HeLa cells per condition were homogenized in lysis buffer containing 50 mM HEPES, pH 7.4, 150 mM NaCl, 1% NP40, 0.5% sodium deoxycholate, 0.05% SDS, 1 mM EDTA, 1 x EDTA-free protease inhibitor cocktail (Roche), and 2 U/ml SUPERase•In™ RNase Inhibitor (Invitrogen). Cleared lysates were incubated with 10 µg anti-FXR1 antibody (Novus #NBP2-22246) or Rabbit IgG (Cell Signaling Technologies #2729)-coupled protein A beads for four hours at 4°C. After washing the beads three times with wash buffer containing 50 mM HEPES pH 7.4, 150 mM NaCl, and 0.05% NP40, RNA was eluted from the beads with 1 mg/ml proteinase K (AM2546) at 50°C for 40 min. RNA was then isolated with TRI reagent (Invitrogen) with standard procedure and reverse transcribed using qScript cDNA SuperMix (Quantabio). The primer sequences for RT-qPCR analysis are listed in Table S5. Enrichment relative to input RNA was calculated using cycle threshold values for each mRNA. The final fold change of FXR1/IgG was obtained by dividing the enrichment over input of FXR1-IP by IgG-IP.

SILAC mass spectrometry

HeLa cells stably expressing shRNAs against FXR1 were cultivated in DMEM medium (Thermo Scientific, A33822) supplemented with 10% dialyzed FBS (Gibco, 26400044) and 1% penicillin and containing either “light” (L-Arginine-HCL (Thermo Scientific, 89989), L-Lysine-2HCL (Thermo Scientific, 89987)) or “heavy” (L-Arginine-HCL (13C6, 99%; 15N4, 99%; Cambridge Isotope Laboratories, CNLM-539-H-0.05, L-Lysine-2HCL (13C6, 99%; Thermo Scientific, 1860969)) stable isotope labeled amino acids. Cells were cultivated for at least six passages before the incorporation efficiency was verified by mass spectrometry analysis to be above 99%.

The ′light′ HeLa cells were transfected with GFP-FXR1a (containing a silent mutation that makes it shRNA-resistant), and the ′heavy′ cells were transfected with shRNA-resistant GFP-FXR1a-CC2 mutant (V361P) using Lipofectamine 2000. After 18 hours, transfected cells were collected and lysed in buffer containing 50 mM Tris–HCl pH 7.5, 150 mM NaCl, 1% Triton X-100, 1 mM EDTA, 0.25% sodium deoxycholate, and 1x protease inhibitor cocktail (Roche, 11836153001). GFP-trap (Chromotek, Gta-100) co-IP was performed separately using light and heavy lysates. 30 µl slurry per sample was used. The resulting beads were pooled and mixed with 2x Laemmli sample buffer followed by SDS-gel electrophoresis in MES running buffer using 4-12% Bis-Tris NuPAGE gels at 120 V for 10 min. Following the manufacturer's instructions, the protein gels were stained with SimplyBlue (Life Technologies) and submitted to the MSKCC Proteomics Core facility for SILAC mass spectrometry analysis.

The samples were divided into three gel slices (Fig. S7A), and all three gel slices were processed for MS analysis. They were washed with 1:1 (Acetonitrile:100 mM ammonium bicarbonate) for 30 min, dehydrated with 100% acetonitrile for 10 min, excess acetonitrile was removed, and slices were dried in speed-vac for 10 min without heat. Gel slices were reduced with 5 mM DTT for 30 min at 56°C in a thermomixer (Eppendorf), chilled to room temperature, and alkylated with 11 mM IAA for 30 min in the dark. Gel slices were washed with 100 mM ammonium bicarbonate and 100% acetonitrile for 10 min each. Excess acetonitrile was removed and dried in speed-vac for 10 min without heat, and gel slices were rehydrated in a solution of 25 ng/µl trypsin in 50 mM ammonium bicarbonate on ice for 30 min. Digestions were performed overnight at 37°C in a thermomixer. Digested peptides were collected and further extracted from gel slices in an extraction buffer (1:2 (v/v) 5% formic acid/acetonitrile) at high-speed shaking in a thermomixer. Supernatant from both extractions was combined and dried in a vacuum centrifuge. Peptides were desalted with C18 resin-packed stage tips, lyophilized, and stored at -80°C until further use.

LC-MS/MS analysis: Desalted peptides were dissolved in 3% acetonitrile/0.1% formic acid and were injected onto a C18 capillary column on a nano ACQUITY UPLC system (Water), which was coupled to the Q Exactive plus mass spectrometer (Thermo Scientific). Peptides were eluted with a non-linear 200 min gradient of 2-35% buffer B (0.1% (v/v) formic acid, 100% acetonitrile) at a 300 nl/min flow rate. After each gradient, the column was washed with 90% buffer B for 5 min and re-equilibrated with 98% buffer A (0.1% formic acid, 100% HPLC-grade water). MS data were acquired with an automatic switch between a full scan and 10 data-dependent MS/MS scans (TopN method). The target value for the full scan MS spectra was 3 x 10^6 ions in the 380-1800 *m/z* range with a maximum injection time of 30 ms and resolution of 70,000 at 200 *m/z* with data collected in profile mode. Precursors were selected using a 1.5 *m/z* isolation width. Precursors were fragmented by higher-energy C-trap dissociation (HCD) with a normalized collision energy of 27 eV. MS/MS scans were acquired at a resolution of 17,500 at 200 m/z with an ion target value of 5 x 10^4, maximum injection time of 60 ms, dynamic exclusion for 15 s and data collected in centroid mode.

Tandem Mass Tag (TMT) Multiplexed Quantitative Mass Spectrometry

The TMT analysis was performed with four replicates per sample. 4 x 10^6 HeLa cells expressing control shRNA or an shRNA against FXR1 were used as samples. Cells were trypsinized and washed three times with ice-cold PBS. Pelleted cells were snap-frozen in liquid nitrogen after the final wash. Cell pellets were lysed with 200 µl buffer containing 8 M urea and 200 mM EPPS pH = 8.5, with protease inhibitor (Roche) and phosphatase inhibitor cocktails 2 and 3 (Sigma). Benzonase (Millipore) was added to a concentration of 50 µg/ml and incubated at room temperature for 15 min followed by water bath sonication. Samples were centrifuged at 4°C, 14,000 g for 10 min, and the supernatant was extracted. BCA assay (Pierce) was used to determine the protein concentration. Protein disulfide bonds were reduced with 5 mM tris (2-carboxyethyl) phosphine at room temperature for 15 min, then alkylated with 10 mM iodoacetamide at room temperature for 30 min in the dark. The reaction was quenched with 10 mM dithiothreitol, incubated at room temperature for 15 min. Aliquots of 100 µg were taken for each sample and diluted to approximately 100 µl with lysis buffer. Samples were subjected to chloroform/methanol precipitation as previously described[65]. Pellets were reconstituted in 200 mM EPPS buffer and digested with Lys-C (1:50 enzyme-to-protein ratio) and trypsin (1:50 enzyme-to-protein ratio) at 37°C overnight.

Peptides were TMT-labeled as described[65]. Briefly, peptides were TMT-tagged by adding anhydrous ACN and TMTPro reagents (16plex) for each respective sample and incubated for

one hour at room temperature. A ratio check was performed by taking a 1 µl aliquot from each sample and desalted by StageTip method[66]. TMT tags were then quenched with hydroxylamine to a final concentration of 0.3% for 15 min at room temperature. Samples were pooled 1:1 based on the ratio check and vacuum-centrifuged to dryness. Dried peptides were reconstituted in 1 ml of 3% ACN/1% TFA, desalted using a 100 mg tC18 SepPak (Waters), and vacuum-centrifuged overnight.

Peptides were centrifuged to dryness and reconstituted in 1 ml of 1% ACN/25mM ABC. Peptides were fractionated into 48 fractions. An Ultimate 3000 HPLC (Dionex) coupled to an Ultimate 3000 Fraction Collector using a Waters XBridge BEH130 C18 column (3.5 µm 4.6 x 250 mm) was operated at 1 ml/min. Buffer A, B, and C consisted of 100% water, 100% ACN, and 25 mM ABC, respectively. The fractionation gradient operated as follows: 1% B to 5% B in 1 min, 5% B to 35% B in 61 min, 35% B to 60% B in 5 min, 60% B to 70% B in 3 min, 70% B to 1% B in 10min, with 10% C the entire gradient to maintain pH. The 48 fractions were then concatenated to 12 fractions, (i.e. fractions 1, 13, 25, 37 were pooled, followed by fractions 2, 14, 26, 38, etc.) so that every 12th fraction was used to pool. Pooled fractions were vacuum-centrifuged and then reconstituted in 1% ACN/0.1% FA for LC-MS/MS.

Fractions were analyzed by LC-MS/MS using a NanoAcquity (Waters) with a 50 cm long (inner diameter 75 µm) EASY-Spray Column (PepMap RSLC, C18, 2 µm, 100 Å) heated to 60°C coupled to an Orbitrap Eclipse Tribrid Mass Spectrometer (Thermo Fisher Scientific). Peptides were separated by direct injection at a flow rate of 300 nl/min using a gradient of 5 to 30% acetonitrile (0.1% FA) in water (0.1% FA) over three hours and then to 50% ACN in 30 min and analyzed by SPS-MS3. MS1 scans were acquired over a m/z 375-1500 range, 120K resolution, AGC target (standard), and maximum IT of 50 ms. MS2 scans were acquired on MS1 scans of charge 2-7 using isolation of 0.5 m/z, collision-induced dissociation with activation of 32%, turbo scan, and max IT of 120 ms. MS3 scans were acquired using specific precursor selection (SPS) of 10 isolation notches, m/z range 110-1000, 50K resolution, AGC target (custom, 200%), HCD activation of 65%, max IT of 150 ms, and dynamic exclusion of 60 s.

FXR1 iCLIP

HeLa cells were seeded in 10 cm dishes to reach 70% confluency the next day. After 24 hours, cells were transfected with either mGFP-FXR1-WT or mGFP-FXR1-CC2mut, as described in the transfections section.

20 hours after transfection, cells were rinsed once with ice-cold PBS and 6 ml of fresh PBS was added to each plate before crosslinking. Cells were irradiated once with 150 mJ/cm^2 in a Spectroline UV Crosslinker at 254 nm. Irradiated cells were scraped into Eppendorf tubes, spun at 500 x g for one min, and snap-frozen in liquid nitrogen. Crosslinked cell pellets were lysed in iCLIP lysis buffer (50 mM Tris-HCl pH 7.4, 100 mM NaCl, 1% Igepal CA-630 (Sigma I8896), 0.1% SDS, 0.5% sodium deoxycholate), sonicated with the Bioruptor Pico for 10 cycles 30 seconds ON/30 seconds OFF, and supplemented with 0.5 U of RNase I per 1 mg/ml lysate for RNA fragmentation. Lysates were pre-cleared by centrifugation at 20,000 x g at 4°C. A mix of Protein A/G Dynabeads (50 µl of each per sample, Life Technologies) was coupled to 10 µg of rabbit anti-GFP antibody (Abcam ab290). FXR1 protein-RNA complexes were immunoprecipitated from 1 ml of crosslinked lysate and washed with high salt and PNK buffer (NEB). RNA was repaired by 3′ dephosphorylation and ligated to L3-IR adaptor on beads.[67] Excess adaptor was removed by incubation with 5′ deadenylase and the exonuclease RecJf (NEB). FXR1 protein-RNA complexes were eluted from the beads by incubation at 70°C for one min. The complexes were then visualized via the infrared-labeled adaptor, purified with SDS-PAGE, and transferred to nitrocellulose membrane. cDNA was synthesized with Superscript IV

Reverse Transcriptase (Life Technologies) and circularized by CircLigase II. Circularized cDNA was purified with AmPURE bead-based purification (A63880, Beckman Coulter), amplified by PCR and sequenced by Novaseq.

Data analysis

Protein domains

Protein disorder prediction. Regions containing IDRs were determined using IUPred2A prediction program using 'long disorder'[68]. Regions with scores higher than 0.5 are considered disordered.

Coiled-coil domain prediction. CC domains were predicted using the 'coils' program. A CC domain was predicted when the coils score was greater than 0.2. Proteins with predicted CC domains are listed in Table S1. Based on these criteria, 4168 (out of 8901 expressed genes) in HeLa cells encode proteins with at least one predicted CC domain. The resulting expected frequency of CC domains is 0.468. As this prediction program is no longer available, CC domains were also determined using the Ncoils tool implemented at the waggawagga server[33]. Several other tools were employed by the server simultaneously for high-confidence prediction. The CC domains shown in Figures 2A, 3A, 6D, 6E, 7A, and 7B were based on predictions from the Ncoils tool with a minimum window length of 21 aa.

Tudor domains. Tudor domains were obtained from UniProt and are listed in Table S1. In HeLa cells, 79 genes encode proteins with at least one Tudor domain, resulting in an expected frequency of Tudor domains of 0.0088.

RG/RGG domains. These domains were obtained from Thandapani et al., (2013)[28] and contain at least two neighboring RG repeats or two neighboring RGG repeats. They are listed in Table S1. Among the proteins expressed in HeLa cells, 600 contain RG/RGG domains, resulting in an expected frequency of RG/RGG domains of 0.067.

Protein domain enrichment. To determine whether a protein domain is considered enriched among the FXR1 network-dependent interactors, we calculated the observed over expected frequency of CC, Tudor, or RG/RGG domains. The expected frequency is the frequency of domains observed in HeLa cells. The observed frequency of protein domains was obtained from the top 20% of most FXR1 network-dependent protein interactors. These proteins have the lowest log2 FC of FXR1-CC2mut/FXR1-WT). A Chi-square test was performed to test if the enrichment is statistically significant (Table S4).

Protein sequence conservation analysis

Sequence conservation was calculated by computing the global alignment across 375 (metazoa) orthologous FXR1 sequences identified using the EggNog server[69]. Alignment was performed using Clustal Omega, and conservation was determined using the default analysis for conservation in JalView[70].

Gene ontology analysis

Gene ontology analysis was performed with FXR1 network dependent mRNA targets using DAVID[44].

TMT proteomics data analysis

For quantitative analysis, raw data files were processed using Proteome Discoverer (PD) version 2.4.1.15 (Thermo Scientific). For each of the TMT experiments, raw files from all fractions were merged and searched with the SEQUEST HT search engine with a Homo sapiens UniProt protein database downloaded on 2019/01/09 (176,945 entries). Cysteine carbamidomethylation was specified as fixed modifications, while oxidation (M), acetylation of the protein N-terminus, TMTpro (K) and TMTpro (N-term), deamidation (NQ), and phosphorylation (S, T, Y) were set as variable modifications. The precursor and fragment mass tolerances were 10 ppm and 0.6 Da, respectively. A maximum of two trypsin missed cleavages was permitted. Searches used a reversed sequence decoy strategy to control peptide false discovery rate (FDR) and 1% FDR was set as the threshold for identification.

The TMT experiment result was plotted as a volcano plot with biological significance defined as log2 fold change below -1.5 or over 1.5 and -log10 (*P* value) > 3.

SILAC mass spectrometry data analysis

SILAC mass spectrometry data were processed using the MaxQuant software (Max Planck Institute of Biochemistry; v.1.5.3.30). The default values were used for the first search tolerance and main search tolerance - 20 ppm and 6 ppm, respectively. Labels were set to Arg10 and Lys6. MaxQuant was set up to search the reference human proteome database downloaded from UniProt on January 9th, 2020. MaxQuant performed the search assuming trypsin digestion with up to two missed cleavages. Peptide, site and protein FDR were all set to 1% with a minimum of one peptide needed for identification but two peptides needed to calculate a protein level ratio. Ratio values of FXR1-CC2mut (H)/FXR1-WT (L) were log2-transformed (Table S3).

iCLIP data analysis

The sequencing reads were mapped to hg38, and the number of unique CLIP reads that aligned to 5′UTRs, coding sequences (CDS), or 3′UTRs were counted. The sum of unique CLIP reads that were assigned to each specific mRNA correspond to the number of FXR1 binding sites in said mRNA. According to RNA-seq, in HeLa cells, 8901 genes are expressed with TPM values greater than 3. Their TPM values are listed in Table S1. Out of 8901 expressed mRNAs, in the iCLIP sample obtained using WT FXR1, we detected 6697 mRNAs with at least one FXR1 binding site. Among those, the top third of genes had seven or more FXR1 binding sites per mRNA and these mRNAs were considered FXR1 targets (*N* = 2327, Table S1). The total number of FXR1 binding sites in the WT sample was 66567, whereas it was 48417 in the CCmut2 sample. This supports our observation obtained from the oligo(dT) pulldown experiment that FXR1 dimerization promotes RNA binding. Among the FXR1 targets, we considered an mRNA to be network-dependent (*N* = 1223), if the number of FXR1 binding sites per mRNA decreased by at least two-fold, when comparing the WT and CC2mut samples (Fig. S5F). The remaining FXR1 targets (*N* = 1104) are considered network-independent (Table S1).

<u>Correlation of mRNA features with FXR1 mRNA targets.</u> mRNA length, CDS length and the percentage of AU (AU-content) were determined using transcripts from the Matched Annotation from the NCBI and EMBL-EBI (MANE)[71] human version 1.2. For each gene, the transcript with the longest mRNA length was selected. Protein length was calculated by dividing CDS length by three. 3′UTR length was obtained from Ref-seq and the longest 3′UTR isoform of each gene was used (Table S1).

Statistics

Statistical parameters are reported in the figures and figure legends, including the definitions and exact values of *N* and experimental measures (mean ± std or boxplots depicting median, 25th and 75th percentile (boxes) and 5% and 95% confidence intervals (error bars). Pair-wise transcriptomic feature comparisons were performed using a two-sided Mann-Whitney test. Enrichment of protein domains was performed using a Chi-square test. The Pearson *P* value is reported. When showing bar plots, one-way ANOVA was performed. Statistical tests were performed on the means of the replicates.

Figure 1

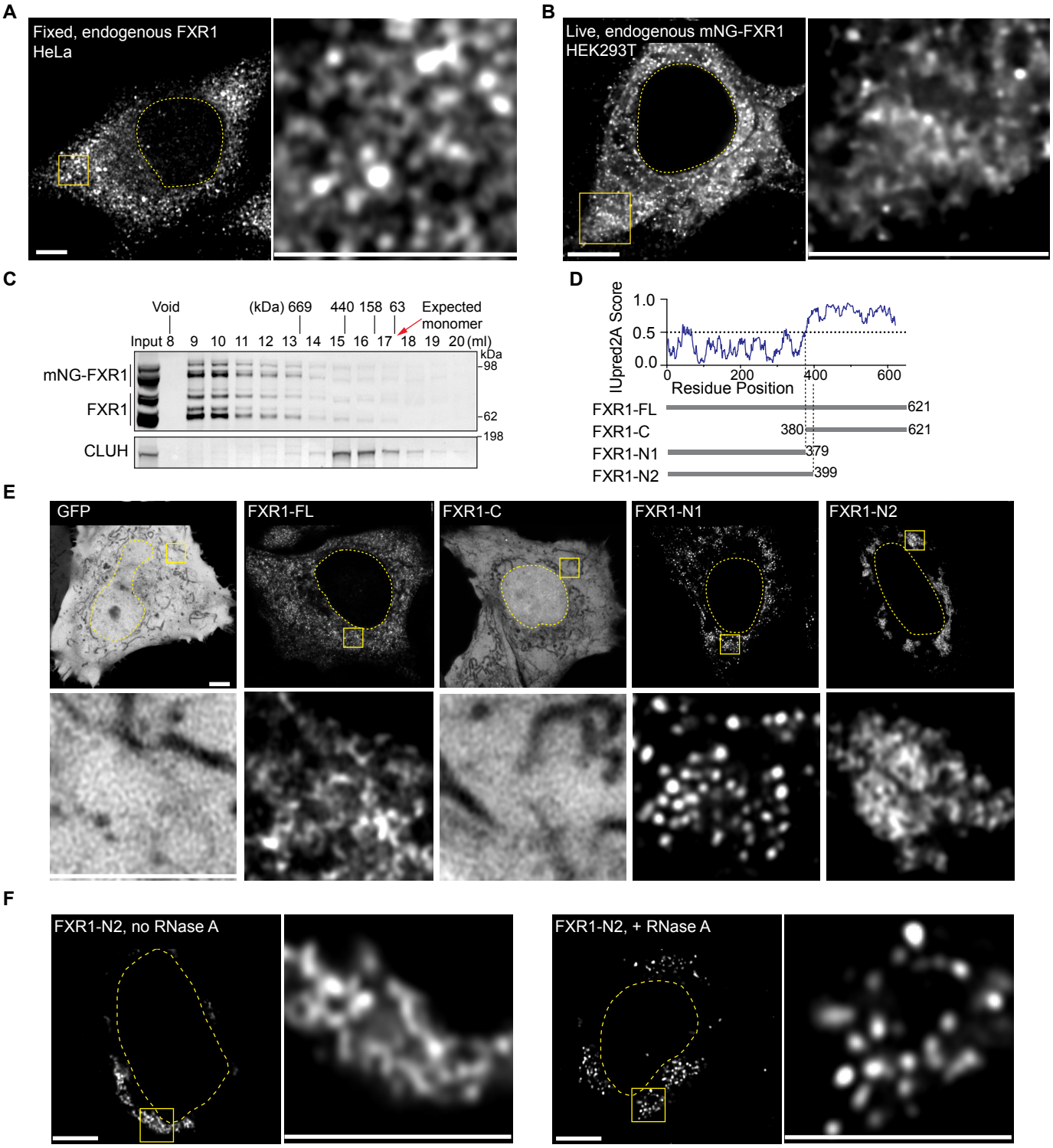
A
Fixed, endogenous FXR1
HeLa
B
Live, endogenous mNG-FXR1
HEK293T
C
Void
(kDa) 669
440 158 63
Expected monomer
Input 8 9 10 11 12 13 14 15 16 17 18 19 20 (ml)
kDa
98
62
198
mNG-FXR1
FXR1
CLUH
D
IUpred2A Score
1.0
0.5
0.0
0
200
400
600
Residue Position
FXR1-FL
621
FXR1-C
380
621
FXR1-N1
379
FXR1-N2
399
E
GFP
FXR1-FL
FXR1-C
FXR1-N1
FXR1-N2
F
FXR1-N2, no RNase A
FXR1-N2, + RNase A

Figure 2

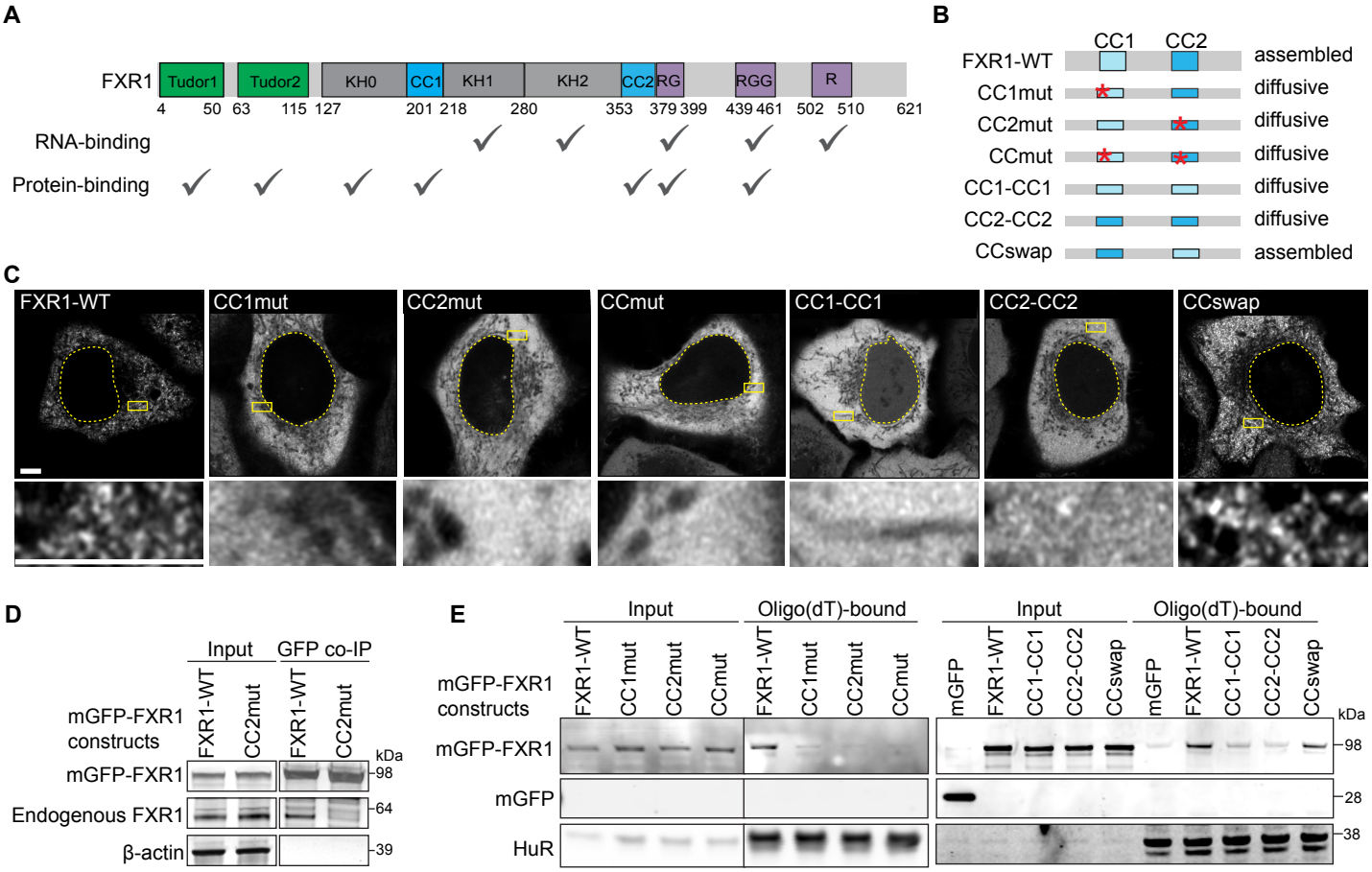
A
FXR1
Tudor1
Tudor2
KH0
CC1
KH1
KH2
CC2
RG
RGG
R
4 50 63 115 127 201 218 280 353 379 399 439 461 502 510 621
RNA-binding
Protein-binding
B
CC1
CC2
FXR1-WT assembled
CC1mut diffusive
CC2mut diffusive
CCmut diffusive
CC1-CC1 diffusive
CC2-CC2 diffusive
CCswap assembled
C
FXR1-WT
CC1mut
CC2mut
CCmut
CC1-CC1
CC2-CC2
CCswap
D
Input
GFP co-IP
mGFP-FXR1 constructs
FXR1-WT
CC2mut
FXR1-WT
CC2mut
kDa
mGFP-FXR1
98
Endogenous FXR1
64
β-actin
39
E
Input
Oligo(dT)-bound
mGFP-FXR1 constructs
FXR1-WT
CC1mut
CC2mut
CCmut
FXR1-WT
CC1mut
CC2mut
CCmut
Input
Oligo(dT)-bound
mGFP
FXR1-WT
CC1-CC1
CC2-CC2
CCswap
mGFP
FXR1-WT
CC1-CC1
CC2-CC2
CCswap
kDa
mGFP-FXR1
98
mGFP
28
HuR
38

Figure 3

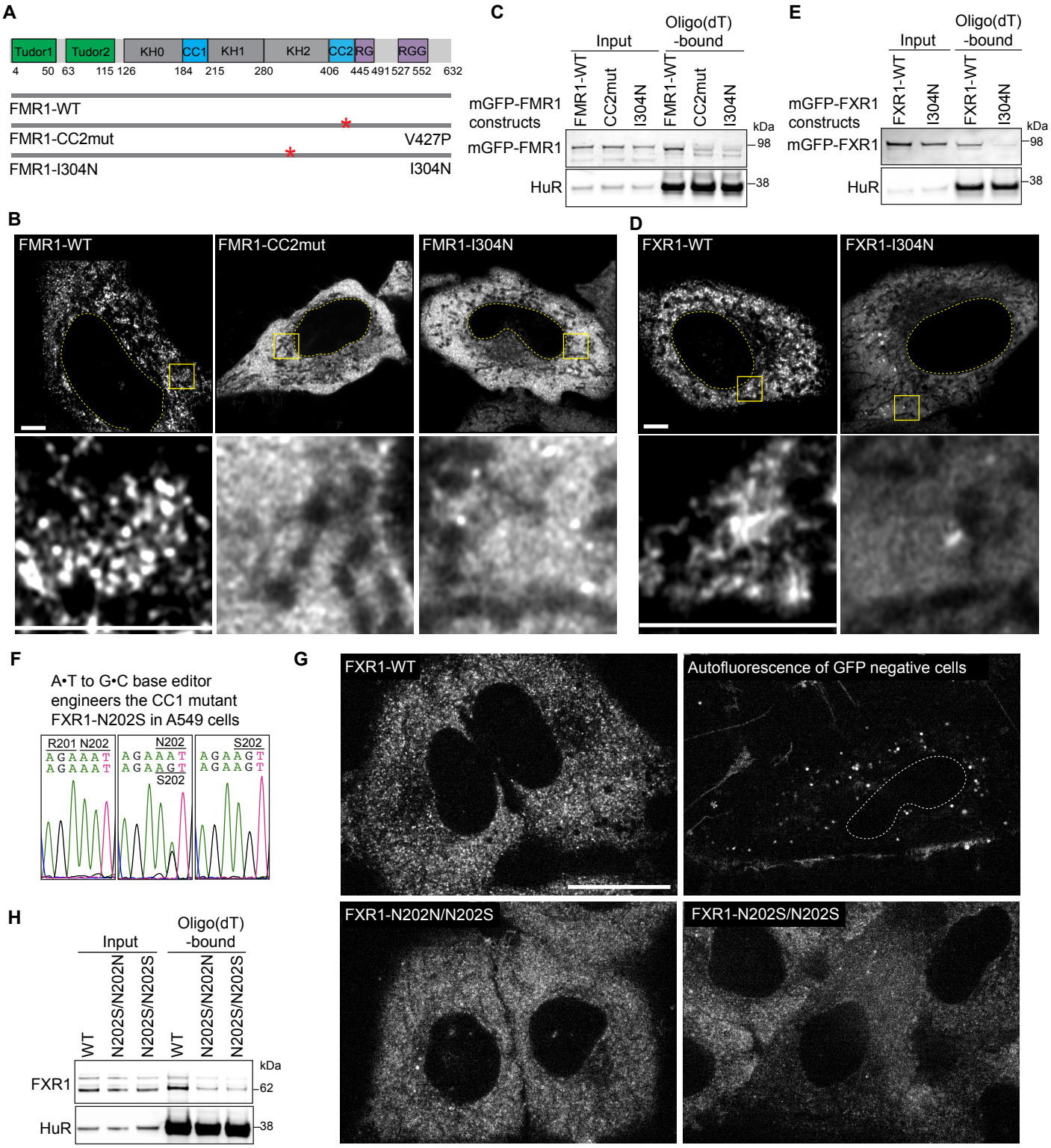
A
Tudor1
Tudor2
KH0
CC1
KH1
KH2
CC2
RG
RGG
4 50 63 115 126 184 215 280 406 445 491 527 552 632
FMR1-WT
FMR1-CC2mut
V427P
FMR1-I304N
I304N
B
FMR1-WT
FMR1-CC2mut
FMR1-I304N
C
Input
Oligo(dT) -bound
mGFP-FMR1 constructs
FMR1-WT
CC2mut
I304N
FMR1-WT
CC2mut
I304N
mGFP-FMR1
HuR
kDa
98
38
D
FXR1-WT
FXR1-I304N
E
Input
Oligo(dT) -bound
mGFP-FXR1 constructs
FXR1-WT
I304N
FXR1-WT
I304N
mGFP-FXR1
HuR
kDa
98
38
F
A•T to G•C base editor engineers the CC1 mutant FXR1-N202S in A549 cells
R201 N202
N202
S202
S202
G
FXR1-WT
Autofluorescence of GFP negative cells
FXR1-N202N/N202S
FXR1-N202S/N202S
H
Input
Oligo(dT) -bound
WT
N202S/N202N
N202S/N202S
WT
N202S/N202N
N202S/N202S
FXR1
HuR
kDa
62
38

Figure 4

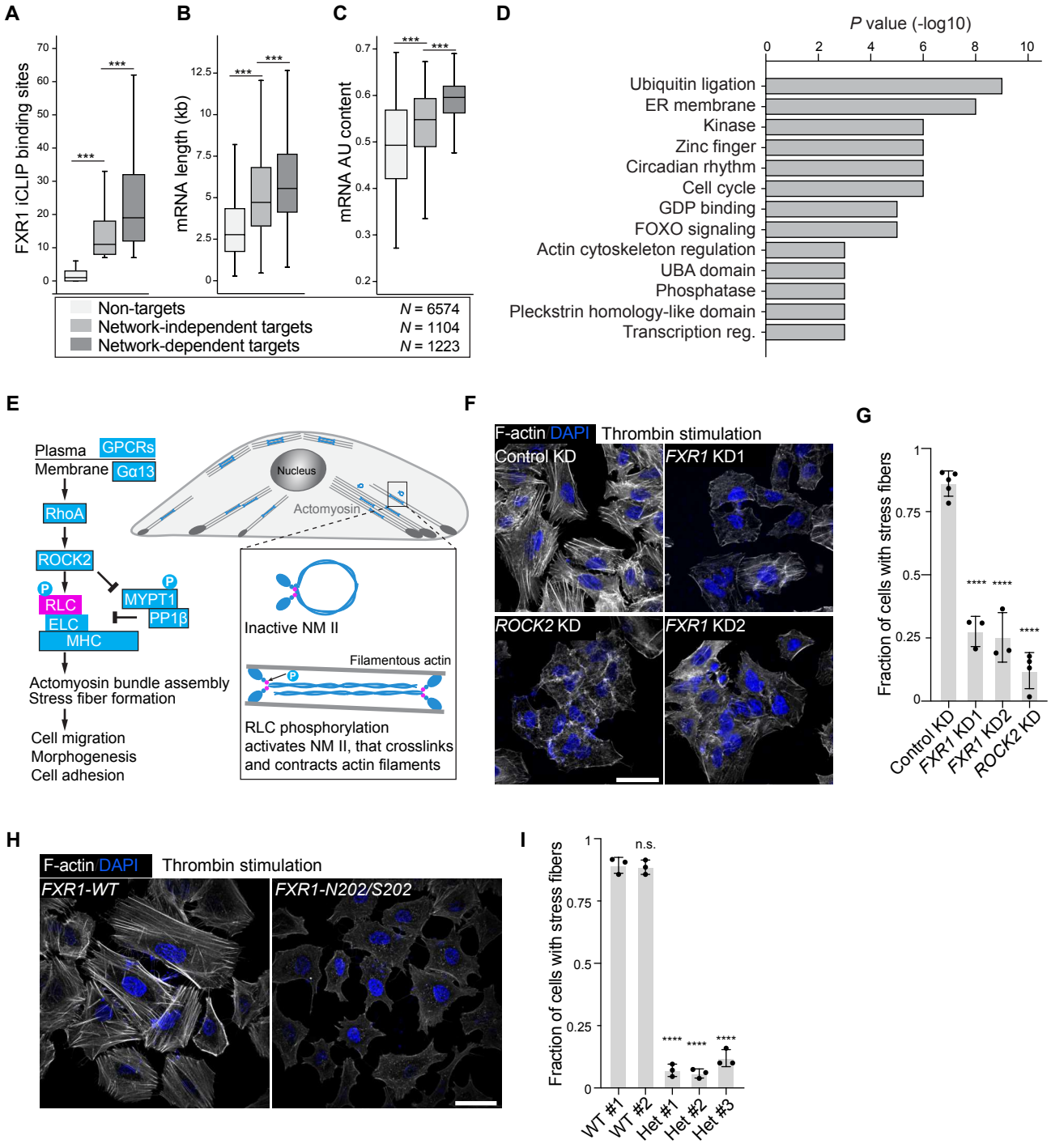
A
FXR1 iCLIP binding sites
B
mRNA length (kb)
C
mRNA AU content
Non-targets N = 6574
Network-independent targets N = 1104
Network-dependent targets N = 1223
D
P value (-log10)
Ubiquitin ligation
ER membrane
Kinase
Zinc finger
Circadian rhythm
Cell cycle
GDP binding
FOXO signaling
Actin cytoskeleton regulation
UBA domain
Phosphatase
Pleckstrin homology-like domain
Transcription reg.
E
Plasma Membrane
GPCRs
Gα13
RhoA
ROCK2
RLC
ELC
MHC
MYPT1
PP1β
Actomyosin bundle assembly
Stress fiber formation
Cell migration
Morphogenesis
Cell adhesion
Nucleus
Actomyosin
Inactive NM II
Filamentous actin
RLC phosphorylation activates NM II, that crosslinks and contracts actin filaments
F
F-actin DAPI
Thrombin stimulation
Control KD
FXR1 KD1
ROCK2 KD
FXR1 KD2
G
Fraction of cells with stress fibers
Control KD
FXR1 KD1
FXR1 KD2
ROCK2 KD
H
F-actin DAPI
Thrombin stimulation
FXR1-WT
FXR1-N202/S202
I
Fraction of cells with stress fibers
n.s.
WT #1
WT #2
Het #1
Het #2
Het #3

Figure 5

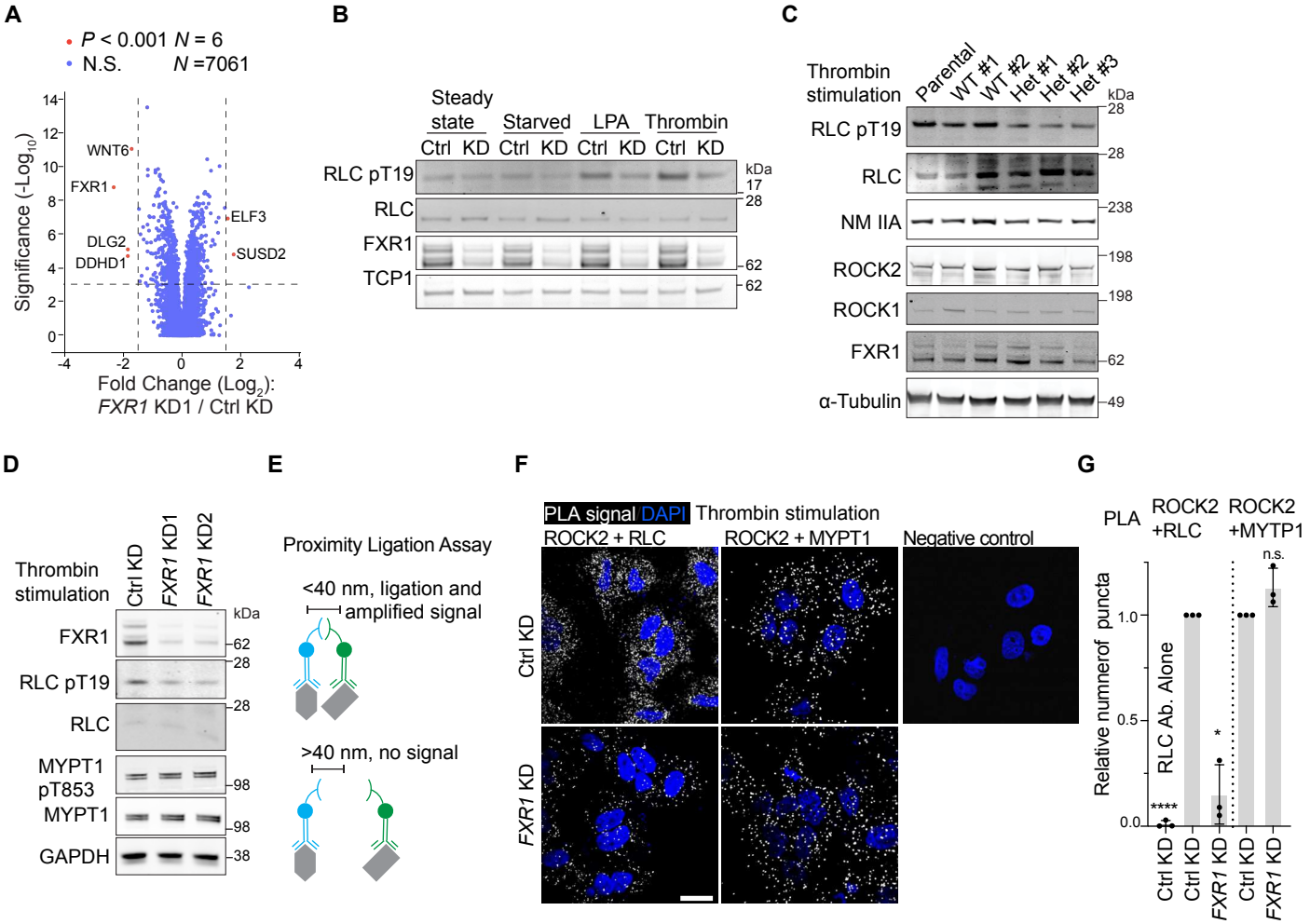
A
P < 0.001 N = 6
N.S. N =7061
Significance (-Log10)
WNT6
FXR1
DLG2
DDHD1
ELF3
SUSD2
Fold Change (Log2):
FXR1 KD1 / Ctrl KD
B
Steady state
Starved
LPA
Thrombin
Ctrl KD Ctrl KD Ctrl KD Ctrl KD
RLC pT19
RLC
FXR1
TCP1
kDa
17
28
62
62
C
Thrombin stimulation
Parental
WT #1
WT #2
Het #1
Het #2
Het #3
RLC pT19
RLC
NM IIA
ROCK2
ROCK1
FXR1
α-Tubulin
kDa
28
28
238
198
198
62
49
D
Thrombin stimulation
Ctrl KD
FXR1 KD1
FXR1 KD2
FXR1
RLC pT19
RLC
MYPT1 pT853
MYPT1
GAPDH
kDa
62
28
28
98
98
38
E
Proximity Ligation Assay
<40 nm, ligation and amplified signal
>40 nm, no signal
F
PLA signal DAPI
Thrombin stimulation
ROCK2 + RLC
ROCK2 + MYPT1
Negative control
Ctrl KD
FXR1 KD
G
PLA
ROCK2 +RLC
ROCK2 +MYTP1
Relative numnerof puncta
RLC Ab. Alone
n.s.
****
*
Ctrl KD
Ctrl KD
FXR1 KD
Ctrl KD
FXR1 KD

Figure 6

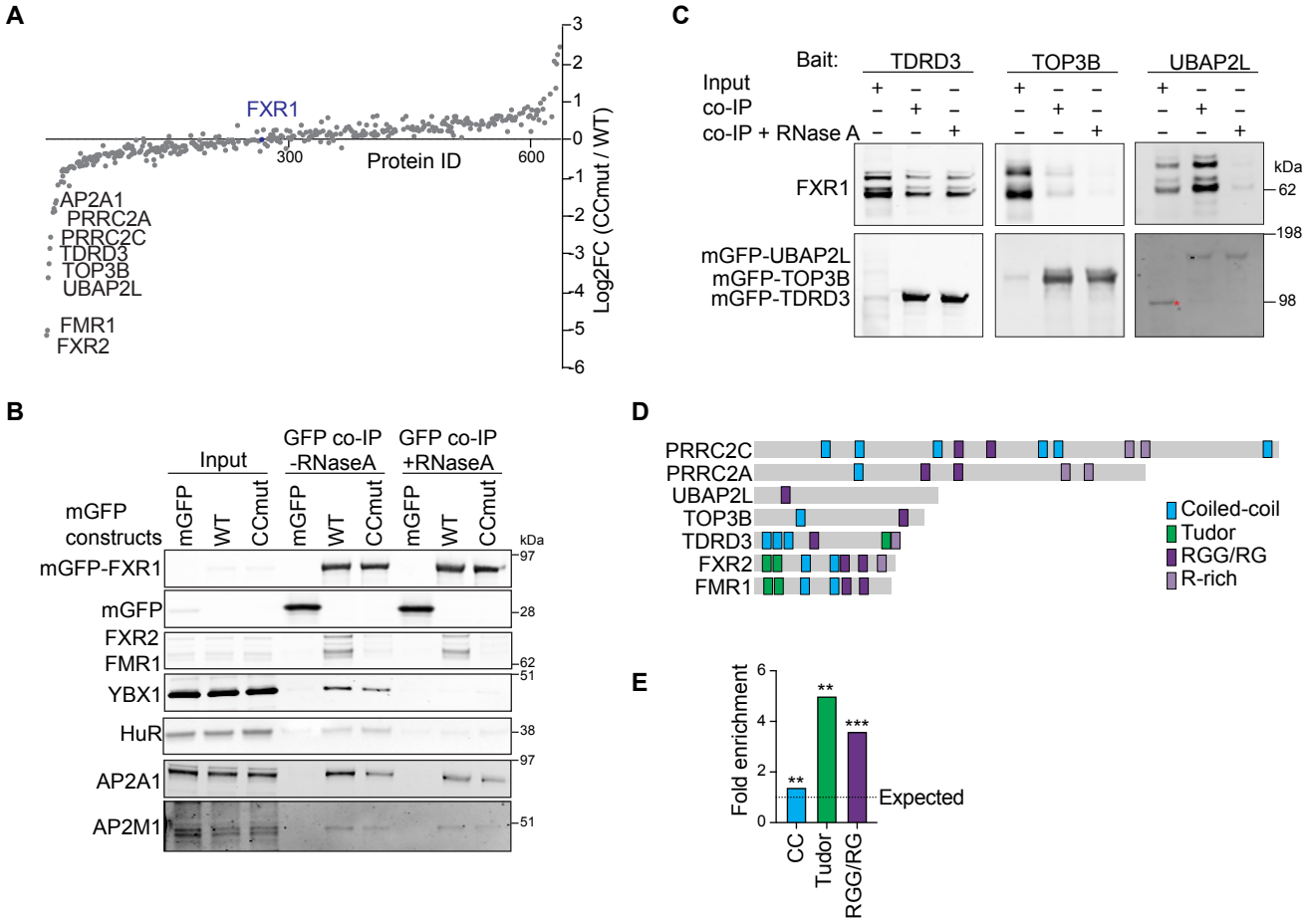
A
FXR1
Protein ID
300
600
Log2FC (CCmut / WT)
AP2A1
PRRC2A
PRRC2C
TDRD3
TOP3B
UBAP2L
FMR1
FXR2
C
Bait:
TDRD3
TOP3B
UBAP2L
Input
co-IP
co-IP + RNase A
FXR1
mGFP-UBAP2L
mGFP-TOP3B
mGFP-TDRD3
kDa
62
198
98
B
Input
GFP co-IP -RNaseA
GFP co-IP +RNaseA
mGFP constructs
mGFP
WT
CCmut
mGFP-FXR1
mGFP
FXR2
FMR1
YBX1
HuR
AP2A1
AP2M1
kDa
97
28
62
51
38
97
51
D
PRRC2C
PRRC2A
UBAP2L
TOP3B
TDRD3
FXR2
FMR1
Coiled-coil
Tudor
RGG/RG
R-rich
E
Fold enrichment
Expected
CC
Tudor
RGG/RG

Figure 7

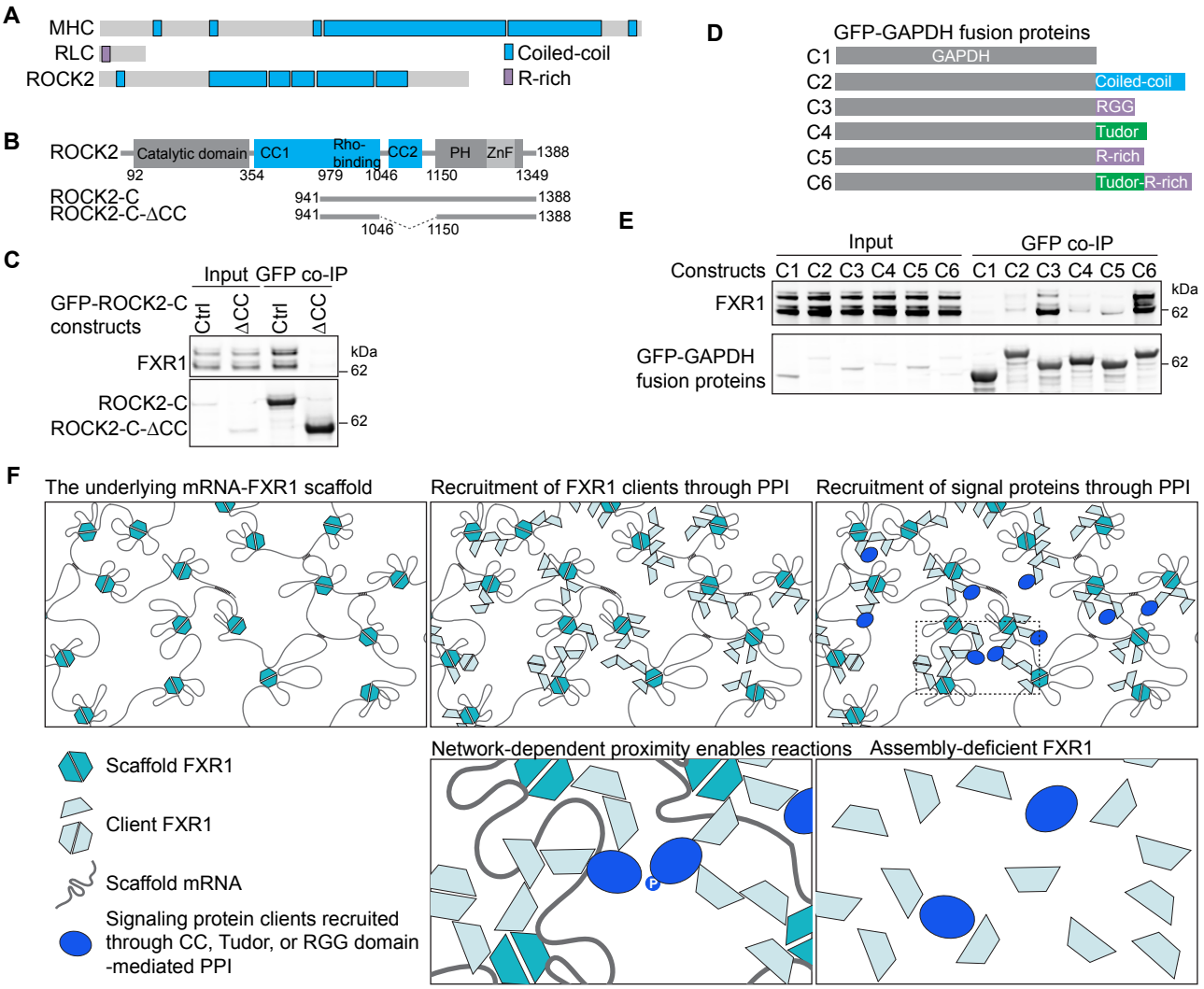
A
MHC
RLC
ROCK2
Coiled-coil
R-rich
B
ROCK2
Catalytic domain
CC1
Rho-binding
CC2
PH
ZnF
1388
92
354
979
1046
1150
1349
ROCK2-C
ROCK2-C-ΔCC
941
1388
941
1388
1046
1150
C
Input
GFP co-IP
GFP-ROCK2-C constructs
Ctrl
ΔCC
Ctrl
ΔCC
FXR1
ROCK2-C
ROCK2-C-ΔCC
kDa
62
62
D
GFP-GAPDH fusion proteins
C1
GAPDH
C2
Coiled-coil
C3
RGG
C4
Tudor
C5
R-rich
C6
Tudor-R-rich
E
Input
GFP co-IP
Constructs
C1 C2 C3 C4 C5 C6
C1 C2 C3 C4 C5 C6
FXR1
GFP-GAPDH fusion proteins
kDa
62
62
F
The underlying mRNA-FXR1 scaffold
Recruitment of FXR1 clients through PPI
Recruitment of signal proteins through PPI
Scaffold FXR1
Client FXR1
Scaffold mRNA
Signaling protein clients recruited through CC, Tudor, or RGG domain -mediated PPI
Network-dependent proximity enables reactions
Assembly-deficient FXR1
P

Figure S1

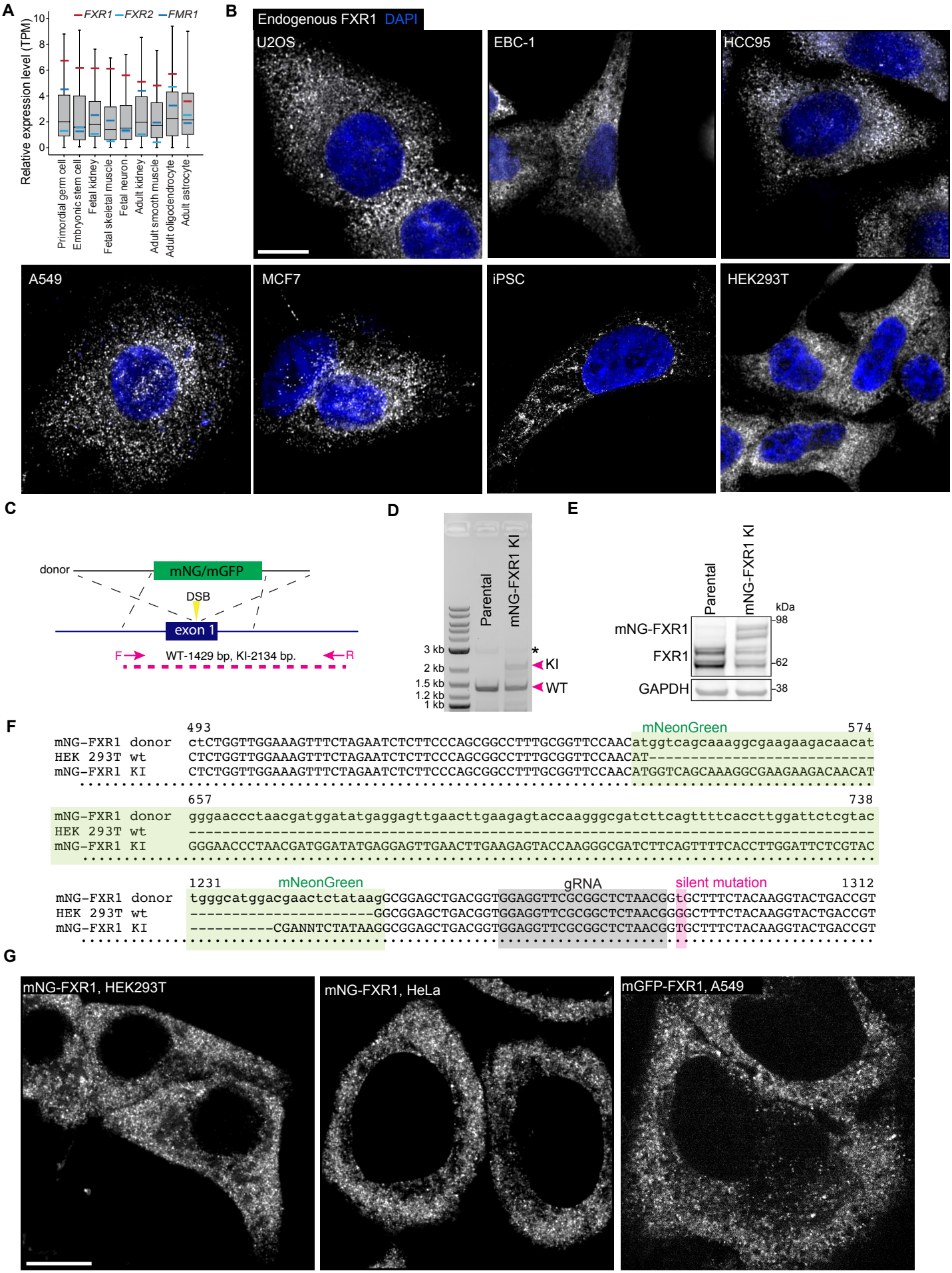
A
FXR1 FXR2 FMR1
Relative expression level (TPM)
Primordial germ cell
Embryonic stem cell
Fetal kidney
Fetal skeletal muscle
Fetal neuron
Adult kidney
Adult smooth muscle
Adult oligodendrocyte
Adult astrocyte
B
Endogenous FXR1 DAPI
U2OS
EBC-1
HCC95
A549
MCF7
iPSC
HEK293T
C
donor
mNG/mGFP
DSB
exon 1
F
WT-1429 bp, KI-2134 bp.
R
D
Parental
mNG-FXR1 KI
3 kb
2 kb
1.5 kb
1.2 kb
1 kb
KI
WT
E
Parental
mNG-FXR1 KI
kDa
mNG-FXR1
FXR1
GAPDH
98
62
38
F
493
mNeonGreen
574
mNG-FXR1 donor ctCTGGTTGGAAAGTTTCTAGAATCTCTTCCCAGCGGCCTTTGCGGTTCCAACatggtcagcaaaggcgaagaagacaacat
HEK 293T wt CTCTGGTTGGAAAGTTTCTAGAATCTCTTCCCAGCGGCCTTTGCGGTTCCAACAT----------
mNG-FXR1 KI CTCTGGTTGGAAAGTTTCTAGAATCTCTTCCCAGCGGCCTTTGCGGTTCCAACATGGTCAGCAAAGGCGAAGAAGACAACAT
657
738
mNG-FXR1 donor gggaaccctaacgatggatatgaggagttgaacttgaagagtaccaagggcgatcttcagttttcaccttggattctcgtac
HEK 293T wt ----------
mNG-FXR1 KI GGGAACCCTAACGATGGATATGAGGAGTTGAACTTGAAGAGTACCAAGGGCGATCTTCAGTTTTCACCTTGGATTCTCGTAC
1231
mNeonGreen
gRNA
silent mutation
1312
mNG-FXR1 donor tgggcatggacgaactctataagGCGGAGCTGACGGTGGAGGTTCGCGGCTCTAACGGtGCTTTCTACAAGGTACTGACCGT
HEK 293T wt ----------GGCGGAGCTGACGGTGGAGGTTCGCGGCTCTAACGGGGCTTTCTACAAGGTACTGACCGT
mNG-FXR1 KI ----------CGANNTCTATAAGGCGGAGCTGACGGTGGAGGTTCGCGGCTCTAACGGTGCTTTCTACAAGGTACTGACCGT
G
mNG-FXR1, HEK293T
mNG-FXR1, HeLa
mGFP-FXR1, A549

Figure S2

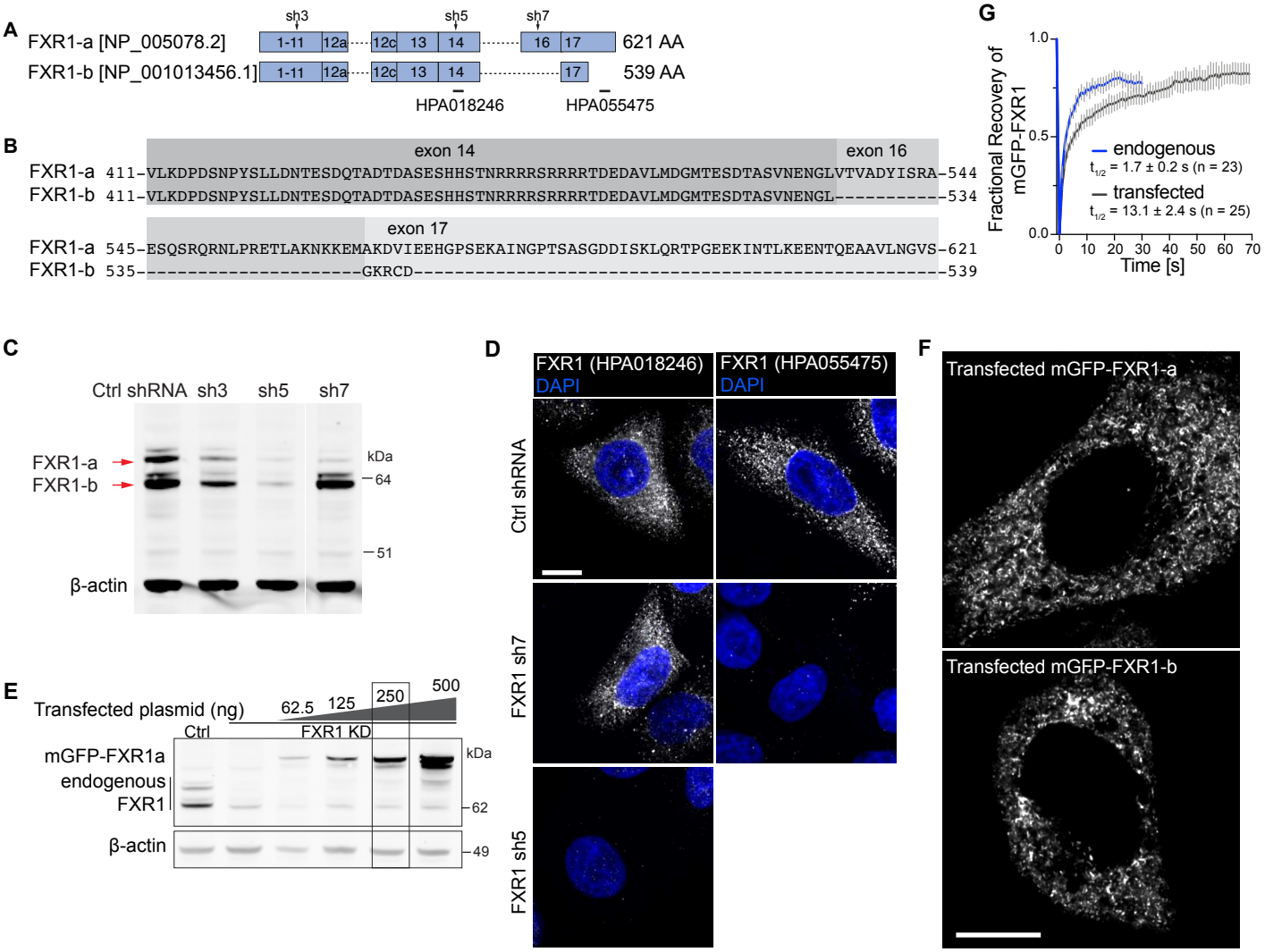
A
sh3
sh5
sh7
FXR1-a [NP_005078.2]
1-11
12a
12c
13
14
16
17
621 AA
FXR1-b [NP_001013456.1]
539 AA
HPA018246
HPA055475
B
exon 14
exon 16
FXR1-a 411-VLKDPDSNPYSLLDNTESDQTADTDASESHHSTNRRRRSRRRRTDEDAVLMDGMTESDTASVNENGLVTVADYISRA-544
FXR1-b 411-VLKDPDSNPYSLLDNTESDQTADTDASESHHSTNRRRRSRRRRTDEDAVLMDGMTESDTASVNENGL----------534
exon 17
FXR1-a 545-ESQSRQRNLPRETLAKNKKEMAKDVIEEHGPSEKAINGPTSASGDDISKLQRTPGEEKINTLKEENTQEAAVLNGVS-621
FXR1-b 535-----------------------GKRCD----------539
C
Ctrl shRNA
sh3
sh5
sh7
FXR1-a
FXR1-b
kDa
64
51
β-actin
D
FXR1 (HPA018246)
DAPI
FXR1 (HPA055475)
DAPI
Ctrl shRNA
FXR1 sh7
FXR1 sh5
E
Transfected plasmid (ng)
62.5
125
250
500
Ctrl
FXR1 KD
mGFP-FXR1a
endogenous
FXR1
kDa
62
β-actin
49
F
Transfected mGFP-FXR1-a
Transfected mGFP-FXR1-b
G
Fractional Recovery of mGFP-FXR1
1.0
0.5
0.0
0
10
20
30
40
50
60
70
Time [s]
endogenous
$t_{1/2}$ = 1.7 ± 0.2 s (n = 23)
transfected
$t_{1/2}$ = 13.1 ± 2.4 s (n = 25)

Figure S3

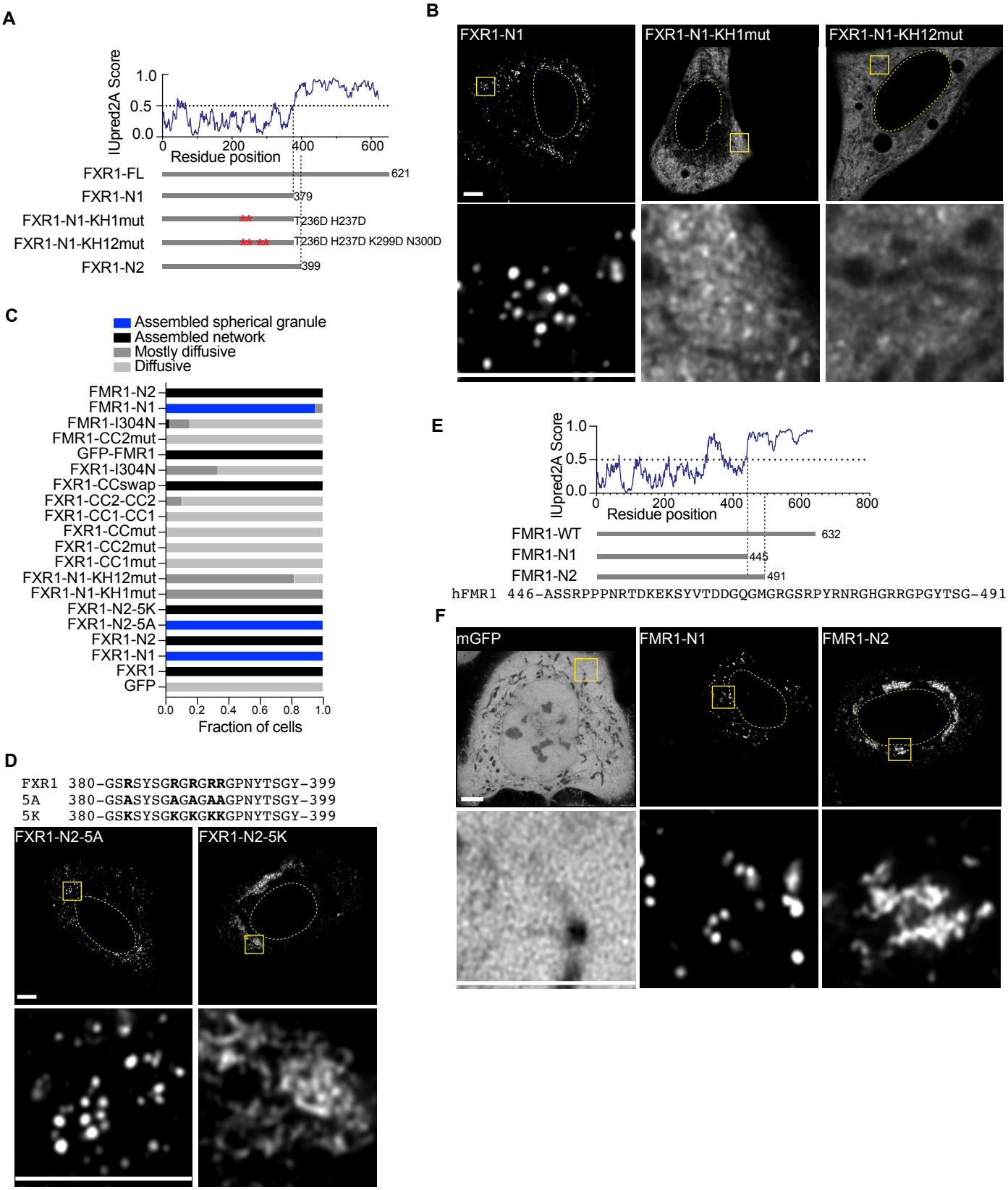
A
IUpred2A Score
1.0
0.5
0.0
0
200
400
600
Residue position
FXR1-FL
621
FXR1-N1
379
FXR1-N1-KH1mut
T236D H237D
FXR1-N1-KH12mut
T236D H237D K299D N300D
FXR1-N2
399
B
FXR1-N1
FXR1-N1-KH1mut
FXR1-N1-KH12mut
C
Assembled spherical granule
Assembled network
Mostly diffusive
Diffusive
FMR1-N2
FMR1-N1
FMR1-I304N
FMR1-CC2mut
GFP-FMR1
FXR1-I304N
FXR1-CCswap
FXR1-CC2-CC2
FXR1-CC1-CC1
FXR1-CCmut
FXR1-CC2mut
FXR1-CC1mut
FXR1-N1-KH12mut
FXR1-N1-KH1mut
FXR1-N2-5K
FXR1-N2-5A
FXR1-N2
FXR1-N1
FXR1
GFP
0.0
0.2
0.4
0.6
0.8
1.0
Fraction of cells
D
FXR1 380-GSRSYSGRGRGRRGPNYTSGY-399
5A 380-GSASYSGAGAGAAGPNYTSGY-399
5K 380-GSKSYSGKGKGKKGPNYTSGY-399
FXR1-N2-5A
FXR1-N2-5K
E
IUpred2A Score
1.0
0.5
0.0
0
200
400
600
800
Residue position
FMR1-WT
632
FMR1-N1
445
FMR1-N2
491
hFMR1 446-ASSRPPPNRTDKEKSYVTDDGQGMGRGSRPYRNRGHGRRGPGYTSG-491
F
mGFP
FMR1-N1
FMR1-N2

Figure S4

A

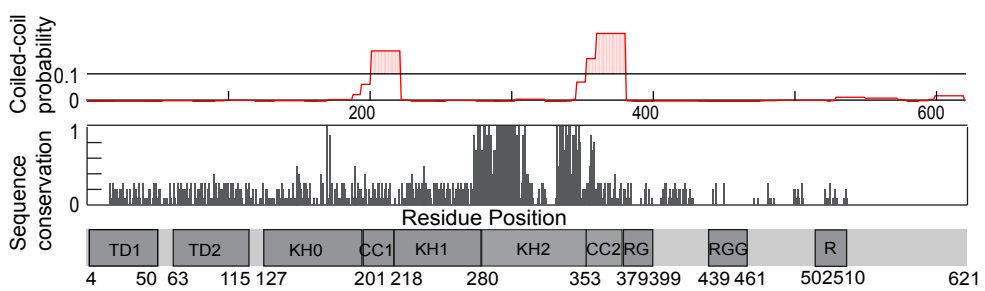

B

```
FXR1 331- GMVPFVFVGTKESIGNVQVLLEYHIAYLKEVEQLRMERLQIDEQLRQI-371
```

highly conserved residues predicted heptad 1 heptad 2 heptad 3

```
                 First coiled-coil                    Second coiled-coil
          202                    222  354                              371
WT        NEEATKH-LECTKQL-AAAFHEE... HIAYLKE-VEQLRME-RLQIDEQ-LRQI
CC1mut    PEEATKH-LECTKQL-AAAFHEE... HIAYLKE-VEQLRME-RLQIDEQ-LRQI
CC2mut    NEEATKH-LECTKQL-AAAFHEE... HIAYLKE-PEQLRME-RLQIDEQ-LRQI
CCmut     PEEATKH-LECTKQL-AAAFHEE... HIAYLKE-PEQLRME-RLQIDEQ-LRQI
CC2-CC2   HIAYLKE-VEQLRME-RLQIDEQ... HIAYLKE-VEQLRME-RLQIDEQ-LRQI
CC1-CC1   NEEATKH-LECTKQL-AAAFHEE... HIAYLKE-NEEATKH-LECTKQL-AAAF
CCswap    HIAYLKE-VEQLRME-RLQIDEQ... HIAYLKE-NEEATKH-LECTKQL-AAAF
```

C

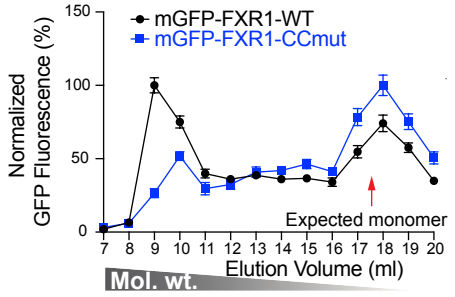

D

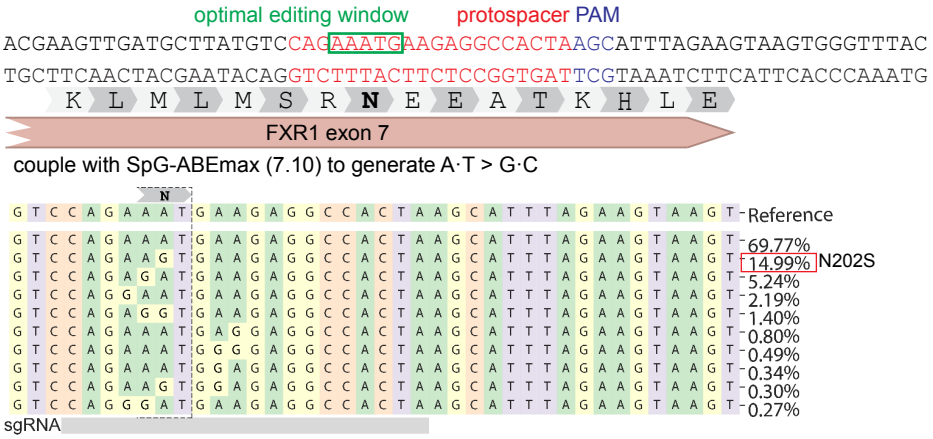

Figure S5

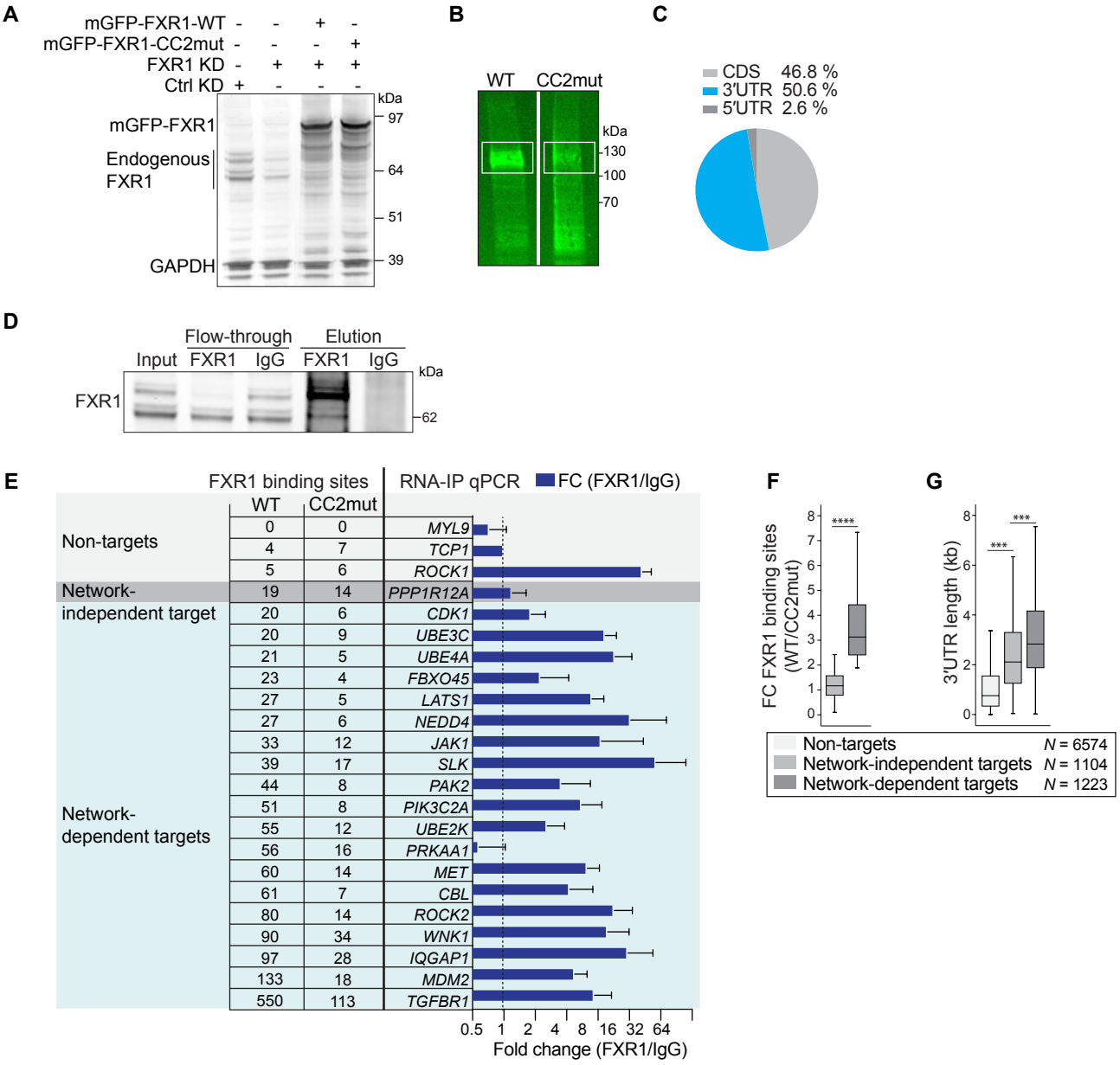
A
mGFP-FXR1-WT - - + -
mGFP-FXR1-CC2mut - - - +
FXR1 KD - + + +
Ctrl KD + - - -
kDa
97
64
51
39
mGFP-FXR1
Endogenous FXR1
GAPDH
B
WT
CC2mut
kDa
130
100
70
C
CDS 46.8 %
3'UTR 50.6 %
5'UTR 2.6 %
D
Flow-through
Elution
Input
FXR1
IgG
FXR1
IgG
kDa
FXR1
62
E
FXR1 binding sites
WT
CC2mut
RNA-IP qPCR
FC (FXR1/IgG)
Non-targets
Network-independent target
Network-dependent targets
MYL9 0 0
TCP1 4 7
ROCK1 5 6
PPP1R12A 19 14
CDK1 20 6
UBE3C 20 9
UBE4A 21 5
FBXO45 23 4
LATS1 27 5
NEDD4 27 6
JAK1 33 12
SLK 39 17
PAK2 44 8
PIK3C2A 51 8
UBE2K 55 12
PRKAA1 56 16
MET 60 14
CBL 61 7
ROCK2 80 14
WNK1 90 34
IQGAP1 97 28
MDM2 133 18
TGFBR1 550 113
0.5 1 2 4 8 16 32 64
Fold change (FXR1/IgG)
F
FC FXR1 binding sites (WT/CC2mut)
****
G
3'UTR length (kb)
***
***
Non-targets N = 6574
Network-independent targets N = 1104
Network-dependent targets N = 1223

Figure S6

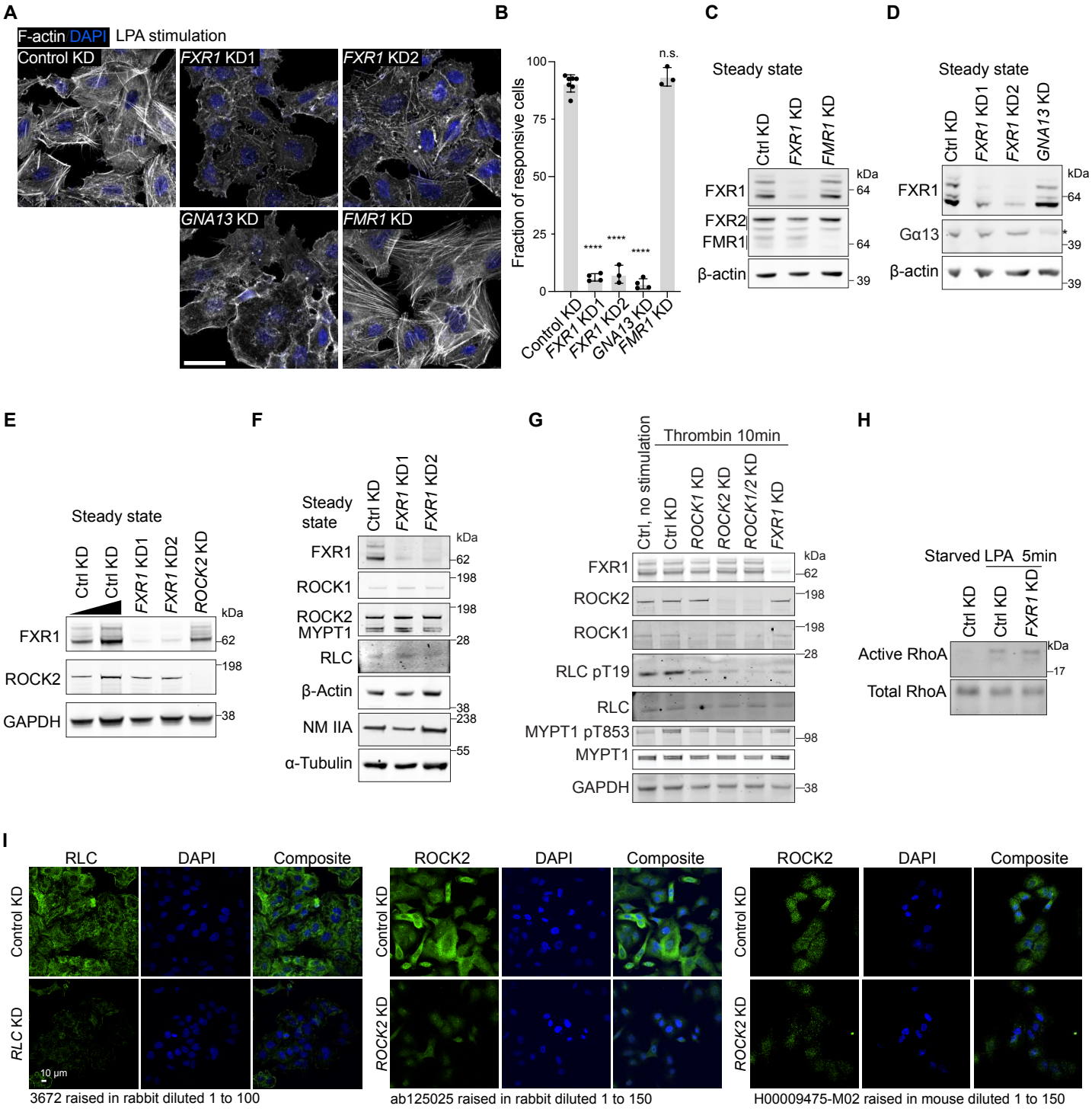
A
F-actin DAPI LPA stimulation
Control KD
FXR1 KD1
FXR1 KD2
GNA13 KD
FMR1 KD
B
Fraction of responsive cells
100
75
50
25
0
n.s.
****
Control KD
FXR1 KD1
FXR1 KD2
GNA13 KD
FMR1 KD
C
Steady state
Ctrl KD
FXR1 KD
FMR1 KD
kDa
FXR1
FXR2
FMR1
β-actin
64
39
D
Steady state
Ctrl KD
FXR1 KD1
FXR1 KD2
GNA13 KD
FXR1
Gα13
β-actin
kDa
64
39
E
Steady state
Ctrl KD
Ctrl KD
FXR1 KD1
FXR1 KD2
ROCK2 KD
kDa
FXR1
ROCK2
GAPDH
62
198
38
F
Steady state
Ctrl KD
FXR1 KD1
FXR1 KD2
kDa
FXR1
ROCK1
ROCK2
MYPT1
RLC
β-Actin
NM IIA
α-Tubulin
62
198
198
28
38
238
55
G
Thrombin 10min
Ctrl, no stimulation
Ctrl KD
ROCK1 KD
ROCK2 KD
ROCK1/2 KD
FXR1 KD
kDa
FXR1
ROCK2
ROCK1
RLC pT19
RLC
MYPT1 pT853
MYPT1
GAPDH
62
198
198
28
98
38
H
Starved LPA 5min
Ctrl KD
Ctrl KD
FXR1 KD
kDa
Active RhoA
Total RhoA
17
I
RLC
DAPI
Composite
ROCK2
DAPI
Composite
ROCK2
DAPI
Composite
Control KD
RLC KD
ROCK2 KD
10 µm
3672 raised in rabbit diluted 1 to 100
ab125025 raised in rabbit diluted 1 to 150
H00009475-M02 raised in mouse diluted 1 to 150

Figure S7

A

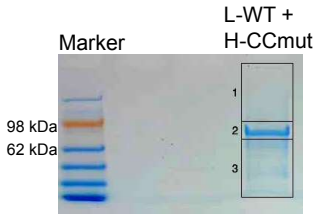

B

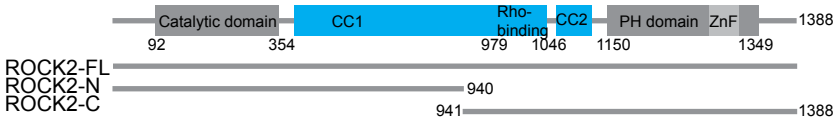

C

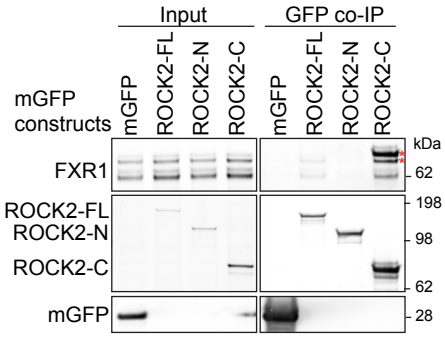

D

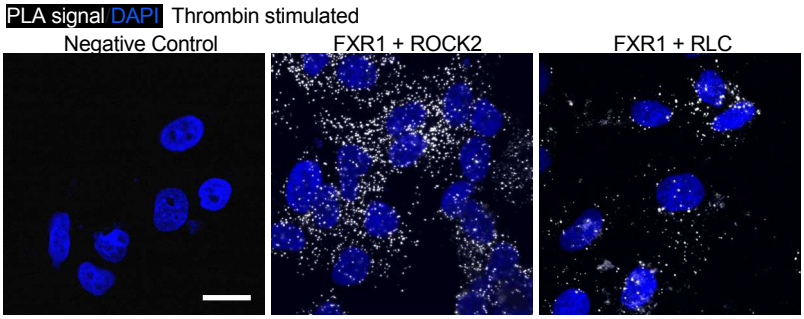
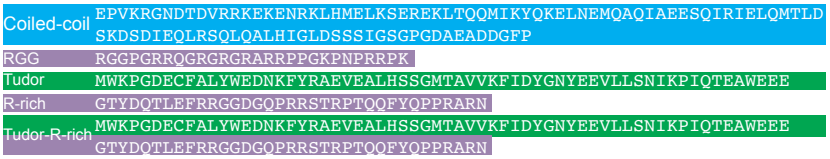
E