Title:

Single cell RNA-seq reveals protracted germ line X chromosome reactivation dynamics directed by a PRC2 dependent mechanism

Authors:

Yaqiong Liu [1], Xianzhong Lau [3], Munusamy Prabhakaran[3], Carlos M Abascal Sherwell Sanchez[1], Daniel Snell[4] and Mahesh Sangrithi[1,2*]

Affiliations:

[1] King's College London, Centre for Gene Therapy and Regenerative Medicine, School of Basic & Medical Biosciences, Faculty of Life Sciences and Medicine, London, UK

[2] King's College London, School of Life Course and Population Sciences, Faculty of Life Sciences and Medicine, London, UK

[3] KK Women's and Children Hospital, Div. of Obstetrics and Gynaecology, Singapore

[4] Francis Crick Institute, London, UK

[*] Lead Contact: mahesh.sangrithi@kcl.ac.uk

Abstract

Initiating soon after PGC specification, female germ cells undergo reactivation of the silenced X chromosome during genome wide reprogramming. However, the kinetics and dynamics of XCR *in vivo* have remained poorly understood. To address this here we perform a global appraisal of XCR using high-dimensional techniques. Using F_1 *B6 v CAST* mouse embryos, we perform a detailed assessment, applying single-cell RNA-seq and chromatin profiling on germ cells purified from E10.5 to E16.5. While scRNA-seq profile showed that male and female germ cells are transcriptionally indistinct at E11.5, they are sexually dimorphic by E12.5, diverging further through development to E16.5. With allelic resolution, we show that the reactivating X chromosome is only partly active at E10.5, then reactivates gradually and reaches near parity in output to the constitutively active X chromosome at ~E16.5 when developing oogonia are meiosis prophase I. Crucially, we show that sexually dimorphic dosage compensation patterns observed in germ cells, occur in tandem with an increase in the allelic proportion from the reactivating X chromosome. While *Xist* is extinguished from E10.5, the epigenetic memory of earlier XCI in female cells persists much longer, likely from self-sustained PRC2 complex (*Ezh2 / Eed / Suz12*) function. The reactivating X chromosome is enriched in the epigenetic silencing mark H3K27me3 at E13.5, which is removed by E16.5 permitting gene expression. Our findings link XCR, along with functional regulation of PRC2 in promoting female meiosis.

Introduction

The accurate transmission of genomic information over generations involves the complex regulation of chromatin in germ cells. This process, germ cell genome wide reprogramming (GWR), initiates soon after primordial germ cell (PGC) specification very early in mammalian embryonic development. In the mouse, PGCs arise from the proximal epiblast at ~E6.25 - 6.75. By around E7.25, around 30-40 PGCs are present in the developing embryo, and continue to divide mitotically increasing in numbers. From E8.5 – 9.5 early PGCs migrate along the hindgut endoderm and reach the developing gonadal primordia by ~E10.5. At approximately E11.5 gonadal sex determination occurs, where expression of the Y-chromosome encoded *Sry* transcription factor in the gonadal pre-Sertoli cells initiates male gonadal fate and formation of a testis (Koopman et al., 1990). Conversely in females, the absence of the Y chromosome instigates the formation of an ovary. Thereafter gonadal PGCs assume sex-specific developmental fates.

GWR initiates soon after PGC specification at E6.75 and is sustained cell autonomously. It involves re-expression of the pluripotency network of genes (including *Pou5f1* (aka. *Oct4*), *Sox2*, *Nanog*, *Prdm14*), and repression of the somatic differentiation program, global DNA demethylation and removal of parental imprints (Tang et al., 2016). PGC further undergo extensive chromatin changes and remodelling of histone marks. Specifically female PGCs start to reverse X chromosome inactivation (XCI) established earlier at E5.5, i.e. X-chromosome reactivation (XCR).

The timing and dynamics of germ cell XCR are not fully understood. Early studies surmised that reactivation of X-linked genes in PGCs mostly occurred after they reached the genital ridge (~E11.5) (de Napoles et al., 2007; Johnston, 1981; Kratzer and Chapman, 1981; Monk and McLaren, 1981; Tam et al., 1994). Landmark experiments performed in single germ cells obtained from embryos, using reverse transcription followed by polymerase chain reactivation (RT-PCR), *Xist* RNA-FISH and immunofluorescence microscopy, had indicated that gene expression from the reactivating X-chromosome initiates in nascent PGCs (Sugimoto and Abe, 2007). While limited by a small number of X-linked genes and cells being assayed, they showed that the process of XCR in PGCs commences earlier, during the pre-gonadal phase of development, progresses gradually and was incomplete at E14.5. Similar results were reported in recently in PGC-like cells (PGLCS) derived *in-vitro* from mouse embryonic stem (ES) cells, highlighting that incorrect rapid XCR kinetics had resulted in limited meiotic potential (Severino et al., 2022).

XCI in the embryo is enacted by expression of the long non-coding RNA *Xist* (Kay et al., 1993; Penny et al., 1996). *Xist* directly represses transcription by evicting the RNA polymerase transcription machinery, while also initiating a cascade of epigenetic processes including the loss of H3K4me3, recruitment of histone deacetylases to remove activating histone marks (e.g. H3K27ac), and the *Polycomb repressor complex* PRC1 / 2 complexes which deposit silencing histone marks H2AK119ub1 and H3K27me3 respectively (reviewed in Loda et al. (2022)). Later in XCI, CpG-islands (CGI) of genes subject to XCI are methylated, and the inactivated X (*Xi*) is compacted forming heterochromatin. Expression of *Xist* RNA is downregulated in female PGCs from around E7.75 - E9.5, and is extinguished by ~E11.5 (de Napoles et al., 2007; Sangrithi et al., 2017; Sugimoto and Abe, 2007). While histone marks are globally reorganized during PGC development, the extent to which PRC 1 / 2 related repressive marks deposited as a specific consequence of XCI in the epiblast are remodelled remains poorly understood. For instance global changes to H3K27me3 levels are known to occur as part of PGC development, and these can be challenging to disentangle from more specific regulation of the mark relating to XCI (Lowe et al., 2022; Saitou et al., 2012).

It has been shown previously that sexually dimorphic dosage compensation states arise during germ cell GWR, which is dependent on the number of X-chromosomes present (Sangrithi et al., 2017). During GWR, females (XX) show X chromosome to autosome (X:A) expression ratios greater than 1, while this was below 1 in males (XY). Strikingly the elevated X:A ratios in oogonia persists from E11.5 until entry into meiosis. Hence elevated X:A ratios in females may be inherently linked to the sexually dimorphic developmental fates of germ cells, including timely meiotic-entry or / and the re-establishment of transcription on the reactivating X (Sangrithi and Turner, 2018). Indeed dosage differences in X-linked genes could promote germ cell sexual dimorphism and meiosis entry and / or progression itself in females, via the involvement of X-linked genes in these processes and possibly XCR itself.

In this article we perform a global analysis of XCR dynamics of XCR using single-cell RNA sequencing on developing mouse germ cells *in vivo* during the course of GWR. We leverage on a genetically tractable murine model that enables clear delineation of the constitutively active and reactivating X chromosomes for females. Using this model we describe a precise allele-specific map of XCR, that charts the overall kinetics of this classic epigenetic process, but also the dynamics of individual X-linked genes. This study demonstrates that XCR in female germ cells initiates before E10.5 and accelerates while a sexually dimorphic transcriptome is established. We demonstrate that transcription from the reactivating X chromosome reaches close to parity with the constitutively active X chromosome only at ~E16.5 when developing oogonia are in zygonema / early pachynema. *Xist*-dependent

127 silencing that is present in early PGCs, then gives way to persisting repression of X-linked
128 genes due to histone 3 lysine-27 trimethylation (H3K27me3) later in gonadal germ cells where
129 direct *Xist* activity has ceased. H3K27me3 marks remain at the transcription-start sites (TSSs)
130 and gene-bodies of repressed X genes on the reactivating X chromosome at meiotic entry
131 (pre-Leptonema) in E13.5 females germ cells, with germ line genes expressed thereafter
132 showing a dynamic reduction in H3K27me3 at E16.5. We posit XCR as a mechanism of
133 meiotic upregulation in females.
134
135 **Results**
136 *Transcriptional divergence of mouse germ cells occurs after E12.5*
137 We developed a model to examine germline XCR, by combining a classical F_1 genetics and
138 single-cell RNA-sequencing (scRNA-seq). Leveraging on an interspecific cross of *Mus*
139 *castaneus* (*CAST*) males with reference strain C57B6J (*B6*) female mice, we performed
140 single-cell RNA-seq on F_1 female ($X_{CAST}X_{B6}$) and male ($X_{B6}Y$) embryonic germ cells from E10.5
141 to E16.5 stages. The *CAST* strain is highly polymorphic in relation to the reference *C57B6NJ*
142 strain, on average containing up to 1 single-nucleotide polymorphism (SNP) for every 150bp
143 in the genome (Keane et al., 2011). We further introduced an *Xist*-null (*Xist*Δ) allele into our
144 experimental strategy to skew X-inactivation toward the *CAST* X chromosome (Marahrens et
145 al., 1998). By crossing $Xist_{+/\Delta}$ C57B6J (*B6*) females (carrying *Oct4-EGFP* transgene) and
146 *CAST* males, we derived F_1 female ($X_{CAST}X_{B6\text{-}Xist\Delta}$) and male ($X_{B6}Y$) embryos, from which
147 embryonic gonads were obtained daily from E10.5 to E16.5 (Yeom et al., 1996; Yoshimizu et
148 al., 1999). Single *EGFP* positive germ cells were sorted using fluorescence-activated cell
149 sorting (FACS) and processed to generate high-quality scRNA-seq libraries using the SMART-
150 seq2 protocol (Picelli et al., 2014). To distinguish allele-specific expression in F_1 embryos,
151 reads were first aligned to a reference genome with SNPs N-masked to minimize bias arising
152 during alignment (Degner et al., 2009). Reads were then further assigned specifically to each
153 of the parental (*B6* and *CAST*) genomes respectively to obtain allele-specific counts (**Figure**
154 **1A**; please refer to **Methods** for details) (Krueger and Andrews, 2016). Where possible we
155 sought to include at least 20 germ cells from at least two individual embryos at each time point
156 and sex. Following stringent quality control checks, we retain 681 single-cell transcriptomes
157 for further analysis (**Supplementary Figure 1A**). These include 333 male and 348 female
158 cells (**Supplementary Figure 1B**).
159
160 First, we performed dimensionality reduction on the dataset. The scRNA-seq profiles reveals
161 that male and female germ cells appear transcriptionally indistinct prior to E12.5 (**Figure 1B**).
162 Following gonadal sex determination at E11.5, sexually dimorphic transcriptomes are
163 apparent by E12.5, which diverge further with continued development to E16.5. We sexed our

164 samples based on the expression of Y-chromosome encoded genes in the data which is
165 typically only detected males, and concordant with PCR based genotyping that was performed
166 at the time of sample collection (**Supplementary Figure 1C**). We utilized partition graph
167 abstraction (PAGA) analysis to visualize connectivity and relatedness between cell groups in
168 an unbiased manner. The PAGA graph emphasizes the divergence of the male and female
169 germ line after E11.5, further lending weight that our data reliably captures the establishment
170 of sexually dimorphic transcriptomes in germ cells (**Figure 1C**).
171
172 We next performed rigorous differential expression (DE) testing to examine transcriptional
173 changes arising during the establishment of germ cell transcriptional identity (**Figure 1D**).
174 Expression of the *Tet* enzymes (*Tet1* and *Tet2*), that regulate DNA demethylation was
175 observed in both male and female PGCs at E11.5, consistent with germ cells reaching a
176 methylation base state by E13.5 (Hackett et al., 2013; Popp et al., 2010; Seisenberger et al.,
177 2012). Male germ cells then begin to express the *Lefty* genes (*Lefty1* and *Lefty2*), *Pitx2* and
178 the transcription factor *Etv1* that is important in prospermatogonial development. In females,
179 we observe *Phlda2*, along with transcription factors and *Gata2.* Consistent with the pre-
180 leptonema stage, female germ cells subsequently begin to upregulate meiotic genes at E13.5,
181 including *Rec8, Stra8, Prdm9, Spo11* and genes with roles in meiosis I prophase thereafter
182 (**Figure 1E** and **Supplementary Figure 1D**). Together these culminate in the establishment
183 of pro-spermatogonia and oogonia respectively by E16.5, confirmed with gene ontology (GO)
184 enrichment scoring (**Figure 1F**). We next turned our focus toward understanding germ cell
185 XCR in females.
186
187 *Global X chromosome reactivation dynamics*
188 In our experimental model, the *Xist*Δ allele skews XCI invariably toward the *CAST* X
189 chromosome. The *CAST* X-chromosome thus is always inactivated in all cells in the epiblast,
190 and hence will also be the X chromosome that undergoes XCR in germ cells. Hence
191 expression specific to the *CAST* X-chromosome in our F_1 germ cells can be used to accurately
192 chart XCR. We computed allele-level counts and calculated an allelic deviation score ('*d*
193 score'), as the ratio of B6 reads to the total number of informative allelic reads (i.e. $d = CAST / (B6 + CAST) - 0.5)$ for each gene (Xu et al., 2017) (see **Methods**). A negative *d-score*
195 corresponds to a bias toward expression from *B6* alleles, while positive values corresponding
196 to a bias toward *CAST* alleles, with *d-scores* ~0 being indicative of equal allelic expression.
197 Instances where the *d*-scores are less than -0.4 or greater than 0.4 represent monoallelic
198 expression bias. To test the assumptions of our experimental model, we first turned to
199 inspecting allelic balance in E11.5 female gonadal somatic cells obtained as a control.
200 Consistent with the *CAST* X chromosome being inactivated invariably in somatic cells, we

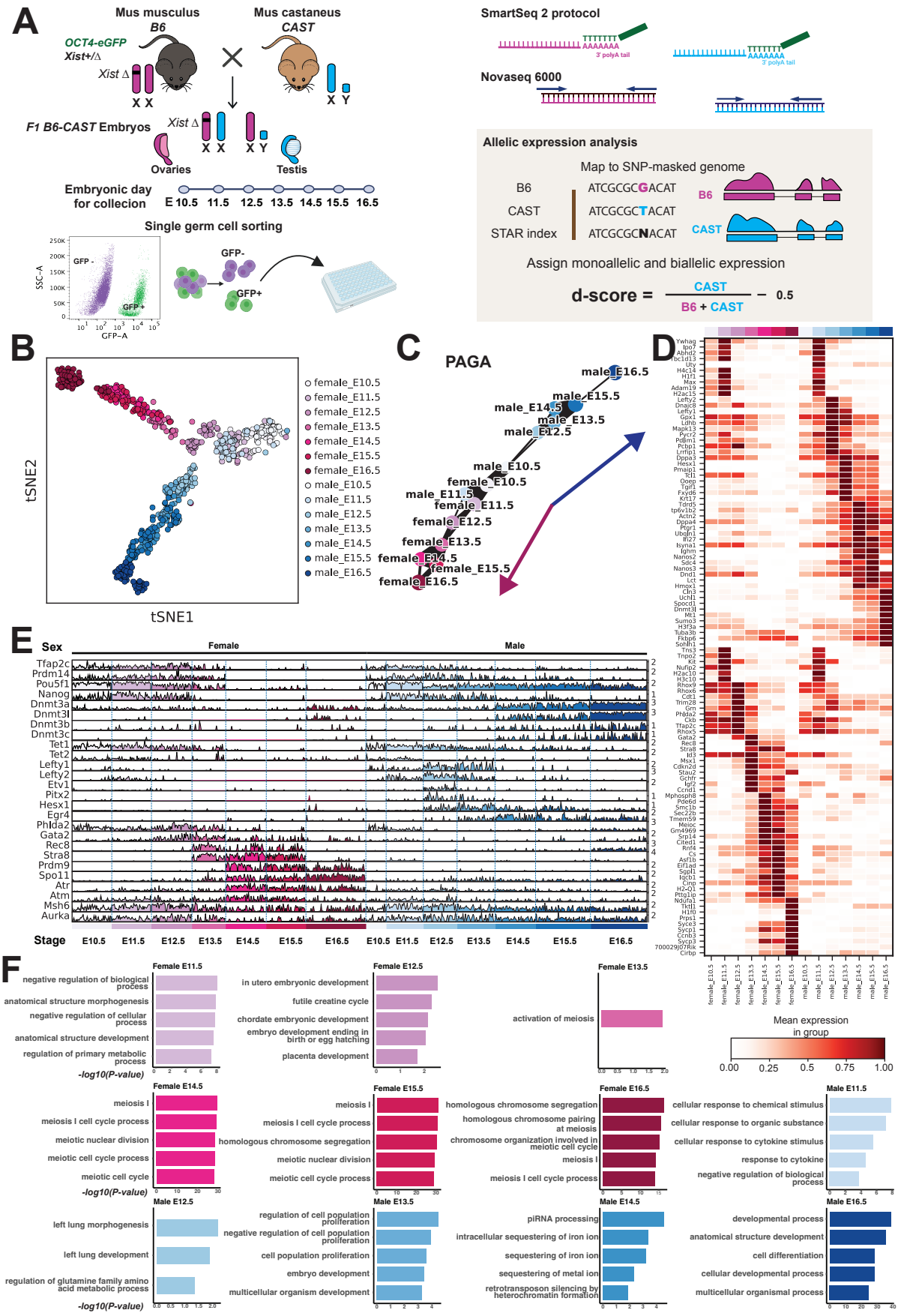
A
Mus musculus
B6
OCT4-eGFP
Xist+/Δ
Xist Δ
X X
Mus castaneus
CAST
X Y
F1 B6-CAST Embryos
Ovaries
Testis
Embryonic day for collecion
E 10.5 11.5 12.5 13.5 14.5 15.5 16.5
Single germ cell sorting
GFP-
GFP+
SSC-A
GFP-A
SmartSeq 2 protocol
3' polyA tail
Novaseq 6000
Allelic expression analysis
Map to SNP-masked genome
B6 ATCGCGCGACAT
CAST ATCGCGCTACAT
STAR index ATCGCGCNACAT
Assign monoallelic and biallelic expression
d-score = CAST / (B6 + CAST) − 0.5
B
tSNE1
tSNE2
female_E10.5
female_E11.5
female_E12.5
female_E13.5
female_E14.5
female_E15.5
female_E16.5
male_E10.5
male_E11.5
male_E12.5
male_E13.5
male_E14.5
male_E15.5
male_E16.5
C
PAGA
D
Mean expression in group
0.00 0.25 0.5 0.75 1.00
E
Sex
Female
Male
Tfap2c
Prdm14
Pou5f1
Nanog
Dnmt3a
Dnmt3l
Dnmt3b
Dnmt3c
Tet1
Tet2
Lefty1
Lefty2
Etv1
Pitx2
Hesx1
Egr4
Phlda2
Gata2
Rec8
Stra8
Prdm9
Spo11
Atr
Atm
Msh6
Aurka
Stage
E10.5 E11.5 E12.5 E13.5 E14.5 E15.5 E16.5
F
Female E11.5
negative regulation of biological process
anatomical structure morphogenesis
negative regulation of cellular process
anatomical structure development
regulation of primary metabolic process
-log10(P-value)
Female E12.5
in utero embryonic development
futile creatine cycle
chordate embryonic development
embryo development ending in birth or egg hatching
placenta development
Female E13.5
activation of meiosis
Female E14.5
meiosis I
meiosis I cell cycle process
meiotic nuclear division
meiotic cell cycle process
meiotic cell cycle
Female E15.5
homologous chromosome segregation
Female E16.5
homologous chromosome pairing at meiosis
chromosome organization involved in meiotic cell cycle
Male E11.5
cellular response to chemical stimulus
cellular response to organic substance
cellular response to cytokine stimulus
response to cytokine
Male E12.5
left lung morphogenesis
left lung development
regulation of glutamine family amino acid metabolic process
Male E13.5
regulation of cell population proliferation
negative regulation of cell population proliferation
cell population proliferation
embryo development
multicellular organism development
Male E14.5
piRNA processing
intracellular sequestering of iron ion
sequestering of iron ion
sequestering of metal ion
retrotransposon silencing by heterochromatin formation
Male E16.5
developmental process
anatomical structure development
cell differentiation
cellular developmental process
multicellular organismal process

Figure 1. Transcriptome profiling of mouse germ cells by scRNA-seq

A. Illustration of experimental design.

B. *tSNE* analysis of a total of 681 germ cell scRNA-seq data. Cells are coloured according to sex and developmental stages. The number of cells at each stage and sex are summarised in the **Supplementary Figure 1**.

C. Partition-based graph abstraction (PAGA) plot representing a graph of inferred connectivity among all cell clusters. Line thickness indicates the strength of cluster connections.

D. Heatmap of top 10 DE genes at different embryonic stages in female and male germ cells.

E. A tracks-based bar-plot depicting the expression levels of key genes involved in PGCs, DNA methylation regulation, prospermatogonial / oogonial development, and meiosis in females and males.

F. Top GO:BP (Gene Ontology for Biological Process) terms with *p*-values for different embryonic stage germ cells.

substantiate a strong expression bias toward alleles on the *B6* X chromosome (median d_{ChrX} = -0.42) in E11.5 female somatic cells. (**Supplementary Figure 2A**). This affirms that our approach is efficient in identifying allelic expression deviation expected in XCI.

Next, we turned to studying allelic expression globally in female germ cells. We computed global *d*-scores for each chromosome in all cells in our dataset. In more detail, we see that male germ cells have *d-scores* of ~-0.5 throughout, consistent with these cells only having a *B6* X chromosome. In females, we observe that E10.5 female PGCs had a *d-score* of -0.2 for expression from the X chromosome, with a minimum of ~-0.4 seen in some cells (**Figure 2A**). *d*-scores then rise in female germ cells thereafter, remaining below 0 until E15.5, and only reaching close to parity (i.e. ~0) at E16.5. Overall the allelic bias observed indicates that a number of genes on the *CAST* X chromosome are clearly silent at E10.5 in female PGCs, which is likely due to the effects of earlier XCI. No allelic expression bias is detected on any of the autosomes at all stages we examined (**Supplementary Figure 2B**). To corroborate these observations further, we chart the expression of *Xist* RNA in our dataset. In keeping with the predictions of XCI, *Xist* is strongly expressed in E11.5 female <u>somatic</u> cells (**Figure 2B**). In comparison *Xist* only expresses at very low levels in E10.5 female PGCs and is downregulated after this stage, consistent with previous studies using RNA FISH (de Napoles et al., 2007; Sangrithi et al., 2017; Sugimoto and Abe, 2007).

Sexually dimorphic dosage compensation states emerge alongside the reactivation kinetics of the X chromosome

We next turned to examining dosage compensation patterns in germ cells. In order to chart global transcriptional output from the X chromosome in relation to the autosomes, we computed X chromosome to autosome expression ratios (X:A) in each cell and plotted these (**Figure 2C)**. We observed that male germ cells consistently have a X:A < 1 over the course of their development. In contrast, female germ cells show increasing X:A ratios, which range above 1 from E13.5 to E16.5. These observations are consistent with previous studies that male germ cells have low X:A ratios (X:A < 1), while females showed an excess of X-gene dosage (X:A > 1) as they enter meiosis (Sangrithi et al., 2017). While X:A ratios in males and females are similar at E10.5, an increase is evident in females thereafter, occurring contemporaneously with XCR as shown earlier (see **Figure 2A**). At E10.5, females have an X:A ratio of 0.82 and males 0.77. X:A ratios show maximal differences between females and males from E14.5 to E16.5 (median values of 1.05 versus 0.66 respectively at E16.5).

Expression dynamics at individual X gene loci reveal XCR mainly occurs after E12.5

Following stringent filtering we chart the *d*-score for 281 representative X-linked genes subject

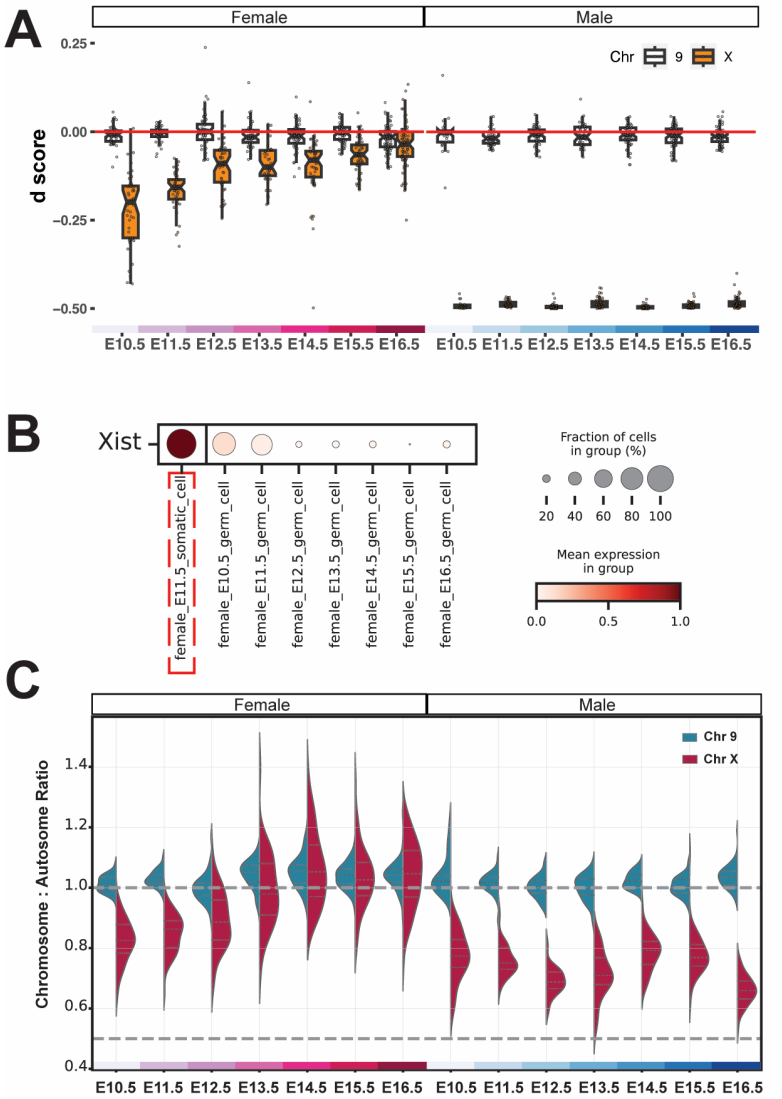

Figure 2. Sexually dimorphic kinetics of X chromosome reactivation and X dosage compensation

A. Boxplot of mean *d*-scores showing allelic balance of chromosome X and 9 during germ cell development in female and male. Each point represents a single cell.

B. The dot plot representing *Xist* expression levels in female somatic cells (highted in dashed red square) and in female germ cells at different stages.

C. Violin plot representing the ratio of mean read counts of genes on chromosome X (dark red) and 9 (blue) to the mean read counts of all genes across all autosomes for all germ cells at different embryonic stages between female and male.

269 to XCR, expressing biallelically during female germ cell development (see **Methods**). These
270 are depicted as heatmaps, shown in relation to development age and in context of their
271 genomic location (**Figure 3Ai and ii**). Similarly we also detail their overall expression
272 alongside (**Figure 3Bi and ii**). Together these data depict both allelic balance and expression
273 dynamics for these genes expressing in the female germline from embryonic ages E10.5 to
274 E16.5. From these we surmise that around ~32% of assayed genes (91/281) express from
275 both alleles (i.e. $d > -0.4$) at E10.5 (**Figure 3C**). This increases to ~90% of genes expressing
276 biallelically at E16.5 (250/281). Crucially we discover that a significant portion of XCR (~40%)
277 occurs from E12.5 to E16.5, which is much later than previously appreciated (**Figure 3C**). A
278 number of genes only express later during this time course, with many notably peaking in
279 expression at E16.5.
280
281 Further analysis reveals gene expression occurring over the entire length of the X
282 chromosome during germline XCR, even at E10.5. As we observe very low levels of *Xist*
283 expression in E10.5 female PGCs, we examined if XCR could be linked to *Xist* entry sites, by
284 surveying *Xist* RAP data (**Supplementary Figure 3**) (Engreitz et al., 2013). Further to this
285 appraisal we find that neither proximity to *Xist* entry sites nor to the X-inactivation centre (XIC)
286 itself appear to have a significant impact on allelic expression from the reactivating X
287 chromosome in the female germline. This analysis indicates that XCR occurs in a locus-
288 specific manner.
289
290 In summary, three important conclusions emerge in this regard. First, we show that the
291 increase in X:A ratios seen during female germ cell development occurs contemporaneously
292 with increasing *d*-scores (i.e. to 0), demonstrating that the increase in expression from the X
293 chromosome is specifically due to biallelic gene expression. Second, allelic balance of the
294 reactivating *CAST* X chromosome and the constitutively active *B6* X reach close to parity at
295 E16.5 when developing oogonia are already in prophase I of meiosis, suggesting that XCR
296 may have an impact in meiosis. Thirdly the protracted reactivation dynamics of the silenced
297 *CAST* X chromosome, beyond *Xist* activity, specifically points toward epigenetic memory from
298 XCI persisting on this chromosome. In all, these results show that germline XCR begins in
299 early PGCs, then proceeds gradually, with most of germline XCR occurring after E11.5 and
300 during female meiosis. While *Xist* RNA expression is notably downregulated after E10.5 in
301 female PGCs, we hypothesise that silencing histone marks deposited as an effect of *Xist*
302 related PRC2 / 1 activity until this developmental age, persists on PGC chromatin (e.g.
303 H3K27me3 and / or H2AK119ub1 deposited consequent to XCI in early PGCs).
304
305

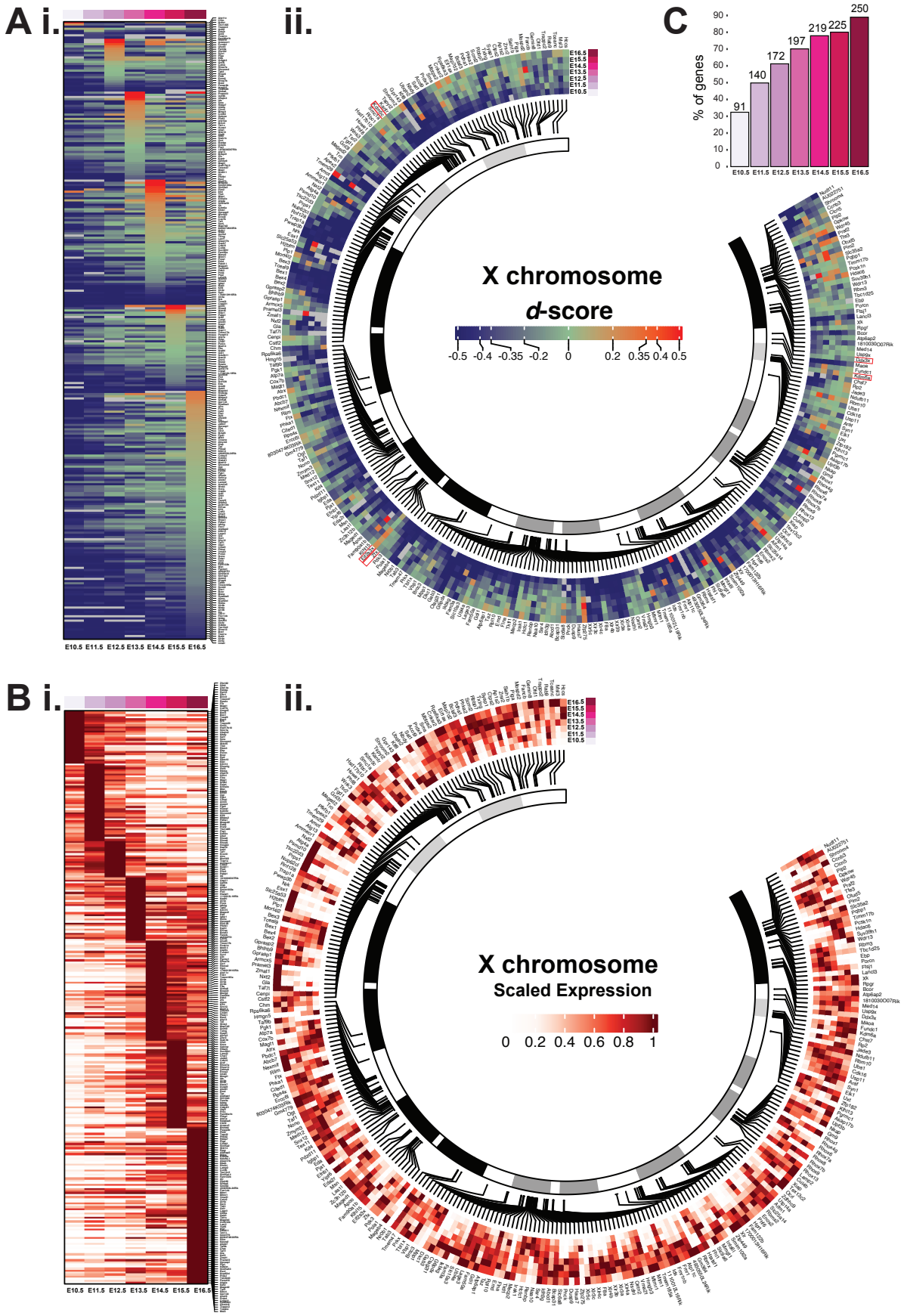
A i.
ii.
C
% of genes
91
140
172
197
219
225
250
E10.5 E11.5 E12.5 E13.5 E14.5 E15.5 E16.5
X chromosome
d-score
-0.5 -0.4 -0.35 -0.2 0 0.2 0.35 0.4 0.5
B i.
ii.
X chromosome
Scaled Expression
0 0.2 0.4 0.6 0.8 1

Figure 3. The change in *d*-scores and expression levels of X chromosome linked genes during female germline development from E10.5 to E16.5.

A. The heatmap plot of *d*-score showing the allelic balance of 281 X-linked genes; genes are ordered based on (i) reactivation timing according to gestational age and (ii) the genomic location. Five classical XCI 'escape' genes (*Ddx3x, Eif2s3x, Kdm5c, Kdm6a* and *Zfx*) are highlighted in a red square.

B. The heatmap depicting the expression of 281 X-linked genes; genes are ordered based on (i) reactivation timing according to gestational age and (ii) the genomic location.

C. The percentage of X-linked genes expressing biallelically ($d > -0.4$) at each stage.

317 *H3K27me3 is enriched on the reactivating X chromosome*
318 To investigate this possibility in greater detail, we next turn to examine how PRC2 dependent
319 H3K27me3 is allelically regulated during germline development. We first optimized low-input
320 cleavage under target and release using nuclease (CUT&RUN) for H3K27me3 and after
321 validating antibody specificity and reproducibility (**Supplementary Figure 4A and B**), perform
322 low-input CUT&RUN for H3K27me3 on FACS purified germ cell fractions obtained from E13.5
323 and E16.5 F_1 mouse ovaries (Skene and Henikoff, 2017).
324
325 H3K27me3 enrichment is seen broadly across the genome, and detected over promoters and
326 gene bodies in female germ cells (**Figure 4A, Supplementary Figure 4C**). Specifically we
327 see a strong enrichment signal over the *Hoxa* gene cluster, which is typically observed in germ
328 cells associated with repression of somatic program (Zheng et al., 2016) (**Supplementary**
329 **Figure 4D**). From this analysis, we notice a higher enrichment signal for H3K27me3 on the X
330 chromosomes versus the autosomes, more specifically on the *CAST* X chromosome (which
331 is subject to subject to XCI) compared to the *B6* X, clearly more evident at E13.5 versus E16.5
332 (**Figure 4A**). To confirm differences in H3K27me3 enrichment between the *CAST* and *B6*
333 hemigenomes at each age, we compute a *log2*-ratio of *CAST* over *B6* specific signals in E13.5
334 and E16.5 germ cells (**Supplementary Figure 4E**). In this manner, we demonstrate a greater
335 enrichment of this mark on the *CAST* X chromosome compared to the *B6* X at E13.5, which
336 we interpret as being due to epigenetic memory of earlier XCI. Crucially, we discover a
337 reduction in the H3K27me3 overall signal in E16.5 oogonia compared to E13.5 oogonia
338 (**Figure 4A**).
339
340 Since the reduction in H3K27me3 levels occurs over the same time frame as the increase in
341 X chromosome *d*-score and X:A ratios, we hypothesise that gene activation on the X occurs
342 following removal of this silencing mark. We took two steps to test this directly: 1) we first
343 performed DE analysis to identify genes activated between E13.5 to E16.5 in our RNA-seq
344 dataset (**TableS1**; see **Methods**), and 2) we computed the H3K27me3 signal from CUT&RUN
345 at these DE gene loci in oogonia at E13.5 versus E16.5. In this manner first we identify 76 DE
346 genes on the X chromosome, that increase in expression from E13.5 to E16.5; and 70 DE
347 genes on chromosome 9 were used as autosomal controls. Now returning to CUT&RUN, we
348 examine H3K27me3 levels specifically at these DE genes. Importantly a reduction of
349 H3K27me3 levels is evident at these genes, with the signal change being most pronounced
350 at gene promoters, transcription start sites (TSS) and gene bodies (**Figure 4B**). A number of
351 observations come to light. We detail this reduction at specific DE X-linked gene loci - including
352 *Nxf2*, *Ccnb3*, *Tktl1*, *Taf7l* and *Taf9b*, which have recognized functions in the germ cells and

associated with fertility phenotypes (Chotiner et al., 2022; Gura et al., 2020; Pan et al., 2009; Rolland et al., 2011; Wang et al., 2001) (**Figure 4C**).

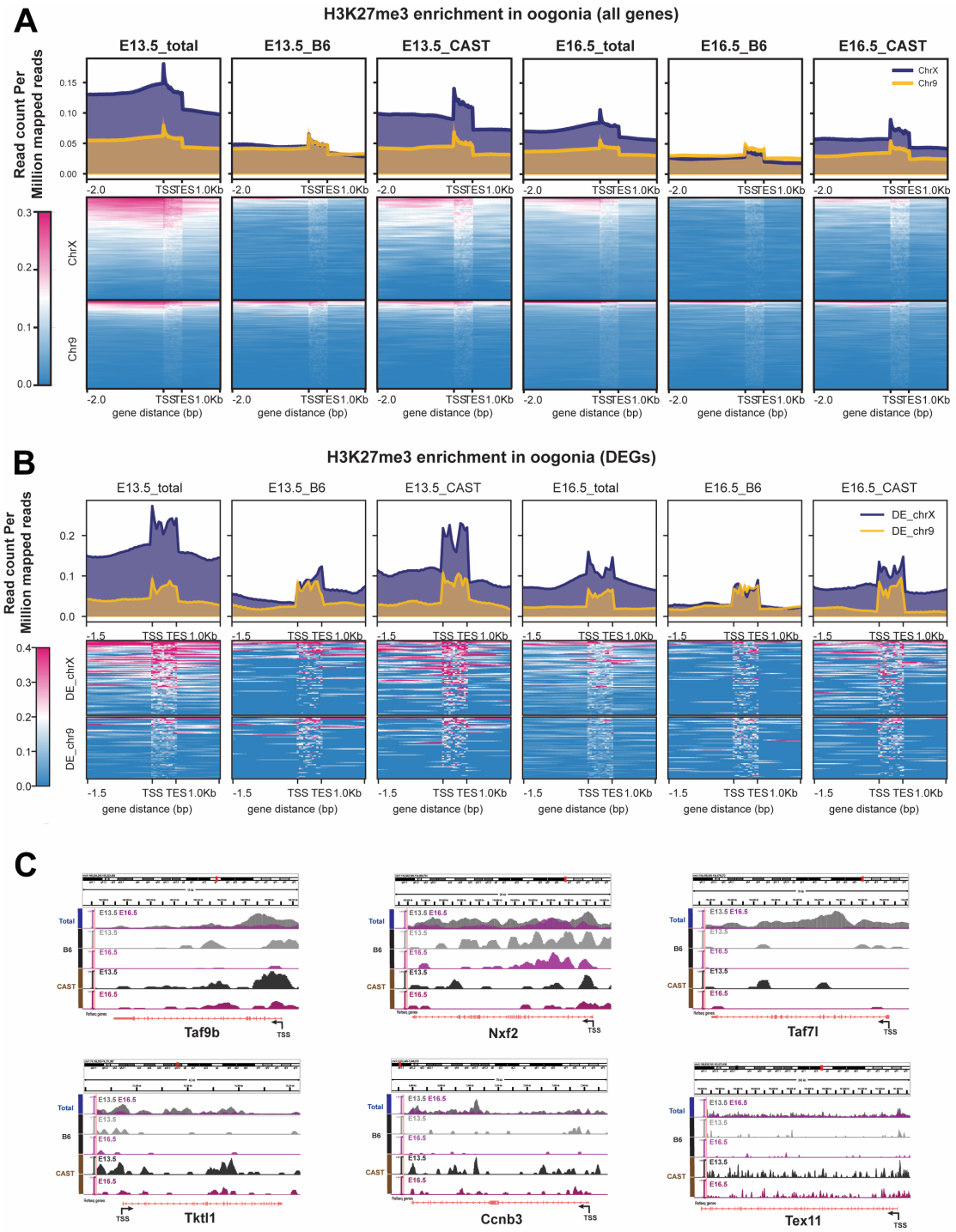

Figure 4. H3K27me3 enrichment remains on the reactivating X chromosome during oogonia development.

A. H3K27me3 enrichment signals for all genes on chromosome X and 9 (total), and shown for alleles on the *B6* and *CAST* hemigenomes at E13.5 and E16.5 plotted as heatmaps, with associated summary profiles plotted above. Regions 2kb upstream of transcription start sites (TSSs), gene body and transcription end sites (TESs) are shown. Chromosome X signal is shown coloured orange, and chromosome 9 in blue.

B. Genome tracks for H3K27me3 enrichment at E13.5 and E16.5 oogonia for representative genes.

C. H3K27me3 enrichment signal at DE genes between E13.5 and E16.5.

370 Overall, we evidence a greater reduction in signal between E13.5 and E16.5 occurring on the
371 X chromosome versus chromosome 9 (**Supplementary Figure 4F**). Looking specifically at
372 the *B6* and *CAST* hemigenomes, we demonstrate a greater reduction in H3K27me3 levels on
373 the reactivating *CAST* X chromosome versus the *B6* X chromosome (or any autosome) at
374 these gene loci (**Figure 4B & Supplementary Figure 4E,F)**. These results confirm that
375 expression of these DE genes is specifically associated with the loss of H3K27me3 at
376 promoters, TSS and gene bodies.
377
378 *XCR is dependent on Ezh2 activity*
379 Previous studies have shown a vital role for H3K27me3 in regulating sexually dimorphic
380 germline development, regulated by component factors of the PRC2 complex, *Ezh2* and *Eed*
381 (Huang et al., 2021; Lowe et al., 2022). In order to further assess the role of H3K27me3 in this
382 context, we sought to examine data from *Ezh2*-mutant germ cells (**TableS2)** (Huang et al.,
383 2021). From our analysis we notice that a sizeable proportion of genes that are de-repressed
384 in E13.5 *Ezh2*-null oogonia reside on the X chromosome (Huang et al., 2021). Distinctly we
385 see that ~12.5% of all *Ezh2*-dependent DE genes are X-linked (121 genes with log2folchange
386 > 1; see **Methods**), indicating that *Ezh2* activity significantly regulates gene expression on the
387 X chromosome (**Figure 5A, Supplementary Figure 5B and D**). Again ~13.2% of DE genes
388 derepressed in E13.5 *Ezh2KO* prospermatogonia were X-linked (48 genes; **Supplementary**
389 **Figure 5C and D**). These data indicate that Ezh2 dependent H3K27me3 levels on germ cell
390 chromatin regulates the repression of germline genes, orchestrated in a sexually dimorphic
391 manner. We therefore hypothesise that at least some X chromosome genes subject to XCR
392 later (i.e. genes seen to express after E13.5 in our RNA-seq dataset) are directly regulated by
393 H3K27me3 levels. To verify, we first examined the expression of the 121 de-repressed X-
394 linked genes identified in *Ezh2*-null female oogonia, in our scRNA-seq dataset. This analysis
395 indeed confirms these genes are mostly expressed physiologically after E13.5, i.e. from E14.5
396 to E16.5 (**Figure 5B**). Thus, taken in the context of XCR, these data definitively show that
397 *Ezh2*-dependent H3K27me3 deposition is a functional requirement for the repression of these
398 X-linked genes in E13.5 oogonia, and this silencing mark is then likely reversed for their timely
399 expression observed thereafter. To test this we next turned to directly examine H3K27me3
400 levels at *Ezh2* regulated genes in oogonia. In keeping with XCR, we observe a greater
401 reduction in H3K27me3 signal at Ezh2-dependent genes on the *CAST* X chromosome
402 identified in our earlier analysis (**Figure 5C)**. In all, our data provide strong evidence that XCR
403 involves the removal of H3K27me3 at specific X-linked gene promoters, TSS and gene bodies
404 by meiosis prophase 1 at E16.5.
405
406

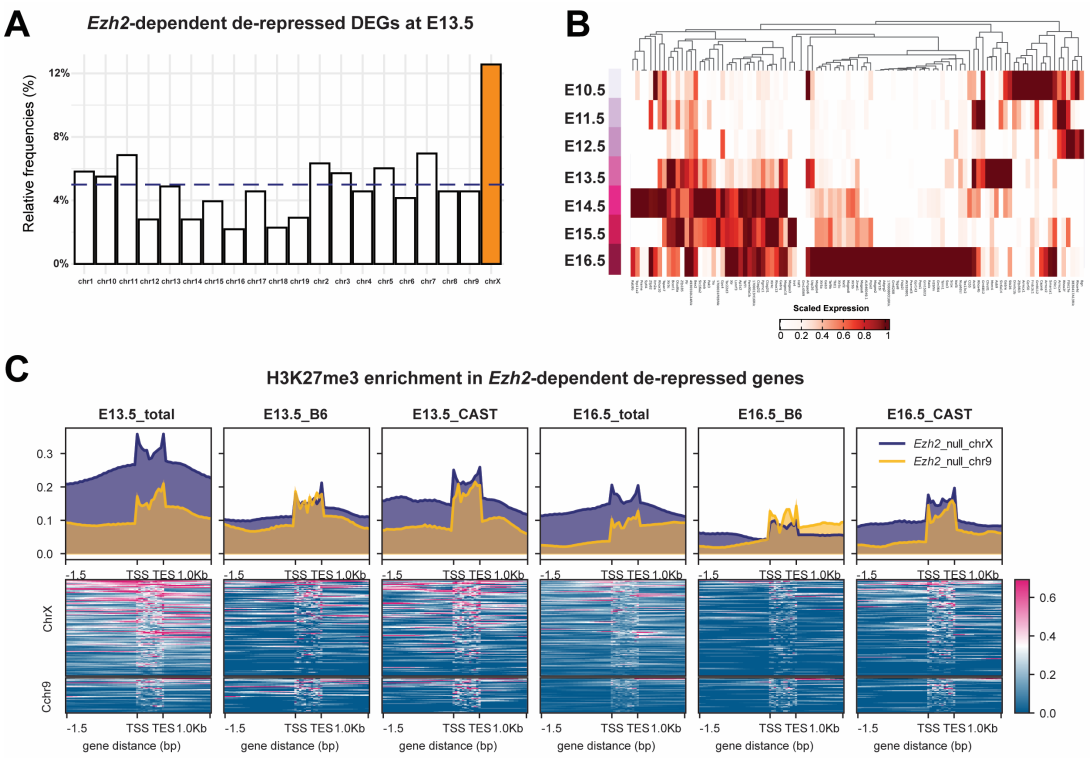

Figure 5. Role of *Ezh2* in X reactivation during oogonia development.

(A) The box plot representing the percentages of *Ezh2*-dependent de-repressed genes on each chromosome in the E13.5 oogonia. Chromosome X is shown coloured orange, and gray dotted line indicates the number of expected genes per chromosome if distributed randomly (~6-8 genes; cf. ~5-6%).

(B) Heatmap showing the expression levels of 121 *Ezh2*-related de-repressed X-linked genes in our scRNA-seq dataset.

(C) H3K27me3 enrichment signal for *Ezh2*-dependent genes in our CUT&RUN data, comparing the signal in B6, CAST, and both alleles between E13.5 and E16.5.

Discussion

429 In this article we present a highly resolved analysis of X chromosome reactivation kinetics and
430 dynamics using single-cell SMART-Seq2 RNA seq and low-input CUT&RUN at matched time-
431 points. Here our data provides important new insights into gene expression regulation, X
432 chromosome dosage compensation and chromatin dynamics during XCR. While conventional
433 thinking has been that XCR begins early and was mostly complete by the early gonadal phase
434 of germ cells, from our extended work we show that XCR is more protracted than previously
435 appreciated, extends into meiosis, and evidence implicating PRC2 complex (*Ezh2 / Eed /*
436 *Suz12*) function regulating gene repression on the reactivating X chromosome.
437
438 The protracted kinetics of re-establishing transcription on the reactivating X chromosome is
439 striking. We delineate how XCR progresses, and matches with non-canonical X:A dosage
440 compensation patterns observed in the germline. During GWR in female germ cells, X:A ratios
441 exceed 1 from gestational age E13.5. From allele-specific analysis we show that higher X:A
442 ratios in female germ cells are coincident with biallelic gene expression, indicating that X
443 chromosome output arises from the reactivating (*CAST*) X chromosome combined with
444 expression from the constitutively active (*B6*) X chromosome. Our data further highlights a
445 time-window at which near complete reactivation of the X occurs at E16.5 when female germ
446 cells are known to be in late zygotene and early pachytene stage of meiosis.
447
448 One of the important findings in this study is the identification of a functional role for H3K27me3
449 levels in regulating gene expression from the reactivating X chromosome in female germ cells
450 during this developmental time-window. H3K27me3 enrichment on the reactivating X
451 chromosome and its extended presence beyond the expression of *Xist* RNA itself is interesting
452 - notably while *Xist* is downregulated in female germ cells from E10.5, H3K27me3 deposited
453 as a consequence of XCI earlier during PGC development persists, implicating epigenetic
454 memory. This is most likely due to the “self-contained” activity of the PRC2 complex (*Ezh2 /*
455 *Eed / Suz12*), extending beyond direct *Xist* activity (Yu et al., 2019). There is a precedence
456 for the self-sustaining silencing activity of the PRC complexes on the inactive X (X_i), which
457 has also been observed in trophoblast stem cells (Mak et al., 2002; Masui et al., 2023). Here
458 we conclude that XCR does not complete with *Xist* downregulation, and gene silencing on the
459 reactivating X chromosome persists in the absence of *Xist*, due the presence of this repressive
460 histone mark. Self-contained PRC2 activity ensures stable maintenance of H3K27me3
461 mediated gene silencing, mitigating against cell-cycle dependent dilution of this mark. Female
462 germ cells cycle mitotically until ~E13.5 at which point they commit to meiosis. In the absence
463 of cell-cycle dependent dilutional effects beyond this stage in the female germ line, the loss of
464 H3K27me3 signal observed thus points to the existence of active processes to reverse
465 H3K27me3 silencing at these loci. In this regard, future studies could be aimed at identifying

466 and evaluating such mechanisms involved in reversing H3K27me3 mediated gene silencing
467 in the germline.
468
469 The presence of H3K27me3 on the reactivating X chromosome crucially also accounts for the
470 dynamic X:A dosage compensation pattern seen in XX germ cells. The relative overexpression
471 of X-genes seen from E13.5 in females, observed by X:A ratios ranging above 1, could be
472 attenuated by this silencing mark (cf. related observations made in the male by Lowe et al.
473 (2022)).
474
475 It is unexpected that the reactivating X chromosome remains enriched for H3K27me3 over the
476 constitutively active X in female germ cells in the context of meiosis. PRC2 is known to act as
477 a factor to maintain repression of distinct gene types: e.g. developmentally regulated genes,
478 protein-coding genes that are repressed (including germ line genes) and imprinted genes.
479 Thus, the control of PRC2 activity may be developmentally regulated to promote meiosis via
480 the timely expression of germline genes in a sex-specific manner. Three further points also
481 come up in this regard. First the asymmetric distribution of H3K27me3 on the X chromosome
482 at the point of meiotic entry at E13.5 merits further investigation (i.e. in chromosome pairing,
483 synapsis and segregation). Second the regulation of heterochromatin more generally during
484 female meiosis would also be of interest as it highlights possible roles for other silencing marks
485 on the inactive X (e.g. H2AK119ub1 and H3K9me3). And third it of importance to understand
486 the mechanisms involved in the reversal of silencing on the X, to achieve expression.
487 Furthermore, from an evolutionary perspective it would be of interest to compare XCR in other
488 mammals such as humans to understand conservation and / or divergence in these
489 fundamental epigenetic processes.
490
491 Despite the well-known complex dynamics of XCR, notably important differences are apparent
492 with our *in vivo* appraisal of XCR and previous studies using *in vitro* derived PGC models of
493 XCR, where incomplete XCI had occurred in PGCLCs further limiting meiotic potential
494 (Severino et al., 2022). This was confirmed in a recent manuscript using a random XCI model
495 in early *in vivo* PGCs (Roidor *et al.* 2023), where PGCs had mostly maintained an inactive X
496 chromosome at E9.5, with a limited number of genes undergoing XCR thereafter. From the
497 experimental strategy employed in this study using F_1 female ($X_{CAST}X_{B6\text{-}Xist\Delta}$) embryos,
498 gestational ages covered, we are able to demonstrate many more genes subject to XCR. This
499 supports the finding that a number of genes are orchestrated to undergo XCR with important
500 functional roles therein in development of the female germ line.
501 In conclusion we present new evidence that challenge existing paradigms in X chromosome
502 biology, showing that XCR extends much later than previously appreciated in female germ

503 cells. Our work further connects PRC2 activity beyond a sex specific role in the germline, more
504 directly in regulating X chromosome activity in promoting female meiosis (Huang et al., 2021;
505 Lowe et al., 2022).
506
507
508

509 **Supplementary Figure legend:**

510

511 **Supplementary Figure 1. Quality control of scRNA-seq data**

512 (A) Dot plot of total counts, number of genes expressed, and the percentage of
513 mitochondrial reads in the scRNA-seq data in this study. Each dot represents a single cell.

514 (B) Summary of cells represented in scRNA-seq dataset.

515 (C) The expression level of Y-chromosome encoded genes across different embryonic
516 stages between male and female.

517 (D) The expression level of key genes across cells, visualised on the *t-SNE*.

518

519 **Supplementary Figure 2. The allelic expression of chromosomes in female cells**
520 **(relates to Figure 2)**

521 (A) The boxplot of *d*-scores of chromosome X and 9 in E11.5 female germ cells and
522 somatic cell.

523 (B) The boxplot of *d*-scores of all autosomes and chromosome X in oogonia from E10.5
524 to E16.5. Each dot represents a single cell sample.

525

526 **Supplementary Figure 3 (relates to Figure 3)**

527 The heatmap plot of *d*-scores for of 281 X-linked genes; genes are depicted based on the
528 genomic location. The *Xist* RAP-seq signal is represented in blue in the figure, and putative
529 *Xist* entry sites as red dots. *Xist* / XIC location is marked as shown (high signal for *Xist* over
530 the XIC is not shown).

531

532 **Supplementary Figure 4. CUT&RUN results (relates to Figure 4)**

533 (A) The H3K27me3 antibody verification: heatmap showing the H3K27me3 antibody
534 specificity validated using SNAP-CUTANA K-MetStat Panel. Representative
535 immunofluorescence image of α-H3K27me3 (magenta), α-Ddx4 (cyan) and endogenous GFP
536 in an E13.5 ovary. White arrows indicate Barr bodies in somatic cells.

537 (B) The heatmap representing the spearman correlation of reads counts generated from
538 CUT&RUN samples.

539 (C) The genome tracks showing H3K27me3 enrichment signal over *Hoxa* gene cluster in
540 E13.5 and E16.5 oogonia.

541 (D) The distribution of H3K27me3 peaks across functional annotations, including
542 promoter, exons, introns, downstream, and distal intergenic regions in E13.5 and E16.5 germ
543 cells.

544 (E) The box plots showing the *log2*-ratio of H3K27me3 enrichment signal in *CAST* to *B6*
545 alleles in all the chromosomes. Chromosome X is highlighted in orange colour and 9 in blue
546 (relates to **Figure 4A**).
547 (F) The *log2*-ratio of H3K27me3 enrichment depicting change in signal in E13.5 over
548 E16.5 germ cells at DE genes. Plots show higher enrichment at E13.5, especially at CAST
549 specific alleles (relates to **Figure 4C**).
550
551 **Supplementary Figure 5. Analysis of *Ezh2*-null germ cells scRNA-seq (relates to Figure**
552 **5)**
553 (A) Principal component analysis (PCA) of RNA-seq data from *Ezh2*-null (conditional
554 knockout) and control male and female E13.5 gem cells.
555 (B) Volcano plot showing the differentially expressed genes (adjusted p-value <0.05,
556 log2FC>1 or log2FC<-1, orange dots) between *Ezh2*-null and control female germ cells. The
557 X-linked DEGs were highlighted in dark blue (n=121).
558 (C) Volcano plot showing the differentially expressed genes (adjusted P value <0.05,
559 log2FC>1 or log2FC<-1, orange dots) between *Ezh2*-null and control male germ cells. The X-
560 linked DEGs were highlighted in dark blue (n=48).
561 (D) Summary of DE genes between *Ezh2*-null and Control mice.
562
563 **Acknowledgements:**
564 We thank Dr. James Turner (Francis Crick Institute) for enabling pilot experiments / sharing
565 relevant mouse lines, helpful discussions, critical reading of the manuscript. We thank
566 members of the Sangrithi lab for discussions and helpful feedback. We thank staff at the KCL
567 Biological Services Unit for assistance with animal husbandry and welfare. Access to high-
568 performance computing resource for the Sangrithi lab is obtained from King's College London,
569 King's Computational Research, Engineering and Technology Environment (CREATE). This
570 work was supported by the Francis Crick Institute which receives its core funding from Cancer
571 Research UK (CC2052), the UK Medical Research Council (CC2052), and the Wellcome Trust
572 (CC2052). MS is supported by the Wellcome Trust (222052/Z/20/Z).
573
574 **Contributions:**
575 YL designed and performed all the experiments and maintained the mouse lines. YL and XZ
576 collected the samples. Bioinformatic analysis were performed by PM and supervised by MS.
577 CASS performed analysis of *Ezh2*-null data and immunofluorescence microscopy. DS
578 performed FACS. MS designed and supervised all experiments, wrote the manuscript,
579 maintained all university compliances, and attained funding for the experiments.
580

581 **Data availability:**
582 Single-cell RNA-seq data and CUT&RUN data will be publicly available as of the date of
583 publication in a peer-reviewed journal.
584
585 **METHOD DETAILS:**
586 *Biological Samples and the Ethical Use of Animals*
587 Use of experimental mice was undertaken in strict accordance with the Animals (Scientific
588 Procedures) Act 1986 subject to local ethical review and carried out under UK Home Office
589 license. Mice were maintained on a 12:12 hour light : dark cycle at 22 ± 2 °C, with food and
590 water available *ad libitum*. *Oct4-EGFP* mice are maintained on a C57B6 background and used
591 to mark / isolate fluorescently marked germ cells (Yeom et al., 1996; Yoshimizu et al., 1999).
592 *Xist*Δ mice are also maintained on a C57B6 background (Marahrens et al., 1997) and
593 maintained with the *Oct4-EGFP* line. *Mus castaneus* (*CAST / EiJ*; RRID*:IMSR_JAX:000928*)
594 were purchased from The Jackson Laboratory (JAX).
595
596 Experimental F_1 embryos were generated by crossing $Xist^{+/\Delta}$ (B6) *dams* also carrying *Oct4-*
597 *EGFP* transgene, and *CAST sires*, producing F_1 female ($XX^{Xist\Delta}$) and males (XY) that were
598 analyzed. Typically timed natural matings were set up at around 17:00 hrs, by placing female
599 mice into with the male. Females were checked for the presence of a vaginal plug indicating
600 a mating has occurred, with noon on the day the vaginal plug taken as E0.5 and was separated
601 from the male.
602
603 **Genotyping**
604 PCR genotyping was performed on extracted DNA. The primer information is presented in
605 **TableS3**.
606
607 ***Sample collection and processing***
608 F_1 embryos were harvested daily at E10.5 to E16.5 from the date of the vaginal plug, with
609 further morphological verification at dissection. The embryonic urogenital complexes were
610 carefully removed under the stereomicroscopy, and washed in cold DPBS twice. For
611 transcriptomic and CUT&RUN, the embryonic gonads were separated from adjacent
612 mesonephroi and placed into 1.5 mL Eppendorf tube with 300uL DPBS.
613
614 **FACS Isolation of germ cells**
615 To obtain a single-cell suspension for FACS, isolated gonads were digested in the HBSS buffer
616 containing Collagenase Type 1 (200U/mL), Dispase II (2.4 U/mL), and $CaCl_2$ (1mM) at 37°C.
617 Tubes were shaken every 2-3 mins until the tissue fully dispersed. Enzymatic digestion was

618 then neutralisation with DMEM, containing 10% foetal bovine serum, followed by
619 centrifugation at 1000g, at 4°C for 4 minutes. The cell pellet was then resuspended in cold
620 FACS buffer (1% BSA in HBSS, with 25 mM HEPES, 1mM EDTA, and PI buffer) and filtered
621 through a 40μM strainer. EGFP fluorescence was used to isolate the fluorescently marked
622 germ cells through FACS. Live cells germ cells (PI negative, GFP positive) and somatic cells
623 (PI negative, GFP negative) were sorted by florescence-activated cell sorting (FACS) using
624 ARIA III flow cytometer (BD Bioscience).
625
626 For single cell RNA-seq, individual cells were sorted into 96-wells plates containing lysis buffer.
627 Plates were sealed and centrifuged immediately (700g, 10 seconds) following the sort and
628 stored at -80°C until needed. For CUT&RUN experiments, bulk sorting was performed to
629 collect purified germ cell and / or somatic cell fractions separately into 300μL of collection
630 buffer (5% BSA-HBSS) and used fresh.
631
632 ***SMART-Seq2 library preparation and sequencing***
633 SMART-seq2 method was applied to generate the full-length cDNAs. Briefly, a single cell
634 (~0.3μL) was sorted into the 96 -wells plates containing 4 μL of lysis buffer (a ribonuclease
635 (RNase) inhibitor, dNTPs, and oligo-dT oligonucleotides). Cell lysis was performed by
636 incubating samples at 72 °C for 3 mins and put back on ice immediately. Then, reverse
637 transcription (RT) reaction was carried out by adding 0.5μL Maxima H-reverse transcriptase
638 (200 U / μL), 0.25μL RNA inhibitor (40 U / μl), 2μL Maxima-H RT buffer (200U / μL), 2μL
639 Betaine (5M), 0.06μL $MgCl_2$ (1M), 0.1μL TSO (100 μM), and nuclease-free water to make a
640 total of 10μl reaction. The reaction program of Maxima H reverse transcriptase was 90 mins
641 at 50°C, followed by 5 mins enzyme activation at 85°C; the reaction was then hold at 4°C. The
642 pre-amplification was then performed by adding 12.5μL KAPA HiFi HotStart, and 2.5μL
643 nuclease-free water. 20 PCR cycles were used, and the PCR cycle was set as follow: 98°C
644 for 3 mins, 20 cycles of 20s at 98°C, 15s at 67°C, and 6 mins at 72°C. The final elongation
645 was performed at 5 mins at 72°C. After purification with AMPure XP beads (Beckman Coulter)
646 (in a ratio of 0.7:1), the PCR product was quality checked (QC). Tagmentation of 0.3ng cDNA
647 was carried out by using the Illumina Nextera XT DNA sample preparation kit in a reaction
648 volume of 4 μL (2μL of tagmentation DNA buffer (TD, 2 x); 1μL of Amplicon tagmentation mix,
649 and 1μl of diluted cDNA), followed by stripping Tn5 transposase off with 1μL of NT buffer
650 added. Finally, amplification of adapter-ligated fragments was performed by adding 3μL
651 Nextera PCR master mix, and 2μL of Index primer combination. After purification with AMPure
652 XP beads (in the ratio of 0.6:1), the final cDNA library was quantified and QC-ed.
653

654 The concentration of PCR product was measured by using Qubit dsDNA assay kit (Invitrogen),
655 and size distribution was checked using an Agilent high-sensitivity chip (D1000) on 4200
656 TapeStation System. Overall, 741 scRNA-seq libraries were prepared and 2x150 bp paired-
657 end (PE) reads was performed on an Illumina Novaseq 6000 instrument. Where possible we
658 aimed to obtain and sequence a minimum of 24 cells from each embryo.
659
660 *RNA-seq data analysis and processing*
661 All processing and analyses were performed on the high-performance computing (HPC)
662 platform King's Computational Research, Engineering and Technology Environment
663 (CREATE). Fastq files containing reads from single-cell RNA seq libraries were subject to
664 quality control (fastqc), and trimmed for adapter content using Trimgalore. Using the SNPsplit
665 tool, SNPs positions for *C57B6NJ* and *CAST / EiJ* in the GRCm38.p6 reference mouse
666 genome (*Ensembl*), were first N-masked to eliminate mapping-bias between alleles (Krueger
667 and Andrews, 2016). An N-masked genome index was then generated using *STAR* (Dobin et
668 al., 2013; van de Geijn et al., 2015). Trimmed fastq files were subsequently aligned to the N-
669 masked reference using the *STAR* aligner.
670
671 Total gene-level expression counts were then generated using *featureCounts* (*Subread*) and
672 used in downstream analyses (Liao et al., 2014). Similarly allele-specific counts for
673 alignments specific to *B6* and *CAST* were generated using split `bam` files generated by
674 SNPsplit.
675
676 Total counts were imported into *SCANPY* for further specific analyses including normalization,
677 dimensionality reduction and statistical approaches (Wolf et al., 2018). Cells kept fulfilled the
678 following criteria - min_genes > 3500, max_genes < 10000, min_counts > 500000,
679 mitochondrial counts < 5%. Genes kept for analysis fulfilled the following criteria - min_cells =
680 5. Following this, 681 (out of 738) high-quality single-cells transcriptomes were retained for
681 further processing with each time point represented by a minimum of 20 cells derived from
682 each embryo (please see **Supplementary Table 1B**). *In toto* 681 cells and 21174 expressed
683 genes were analysed.
684
685 *Allele-specific analyses.*
686 Custom scripts in R were used to derive allelic-ratios and *d-scores* (*d*) from count matrices
687 output from *featureCounts*. *CAST* allelic ratios were calculated as *CAST* / (*B6* + *CAST*), and
688 *d* score = *CAST / (B6 + CAST) - 0.5)* was calculated for each gene and / or each cell. Reads
689 to the *CAST* X chromosome in male cells likely arising from technical artifacts of singular mis-
690 annotated SNPs, were not considered. For XCR analysis, genes with counts detected in at

691 least 2 or more cells, and 5 fragment counts or more at each gene locus were kept for XCR
692 analyses.
693
694 ***Cleavage Under Targets and Release Using Nuclease (CUT&RUN)***
695 For each CUT&RUN reaction, typically ~5000 cells were used, pooled from different embryos
696 of identical genotype in the same litter. Here we applied a CUT&RUN method modified from
697 previous protocol (Derek Janssens, Steven Henikoff 2019. CUT&RUN: Targeted in situ
698 genome-wide profiling with high efficiency for low cell numbers. protocols.io
699 https://dx.doi.org/10.17504/protocols.io.zcpf2vn). Sorted cells were washed with Wash Buffer
700 (20 mM HEPES, pH7.5, 150 mM NaCl, 0.5 mM spermidine and a Roche complete tablet per
701 50 ml), and then bound to activated Concanavalin A (ConA) -coated magnetic beads. After 10
702 mins of binding, cells were permeabilized and incubated in 50μL Antibody Buffer (Wash buffer
703 containing 0.01% Digitonin and 0.5μL of specific primary antibody) at 4°C overnight on a
704 nutator. For the negative control, anti-Rabbit IgG was added instead of primary antibody. Next
705 day, after 2 washes with Digitonin buffer (Wash Buffer containing 0.01% Digitonin), beads
706 were resuspended in pAG / MNase buffer (50μL Digitonin buffer with 2.5μL of pAG / MNase
707 reagent (EpiCypher) and incubated at room temperature (10 mins) on a nutator for pAG-Mase
708 binding. After washing away pAG / MNase with Digitonin buffer, the chromatin digestion was
709 performed by adding 1μl of 100mM $CaCl_2$ to each reaction and incubating at 4 °C for 2 hours
710 on a nutator. Digestion was then stopped with the addition of 33μL Stop Buffer (340 mM NaCl,
711 20mM EDTA, 4mM EGTA, 50μg / mL RNase A, and 50μg / mL glycogen) and the cleaved
712 chromatin was released to supernatant by incubating at 37°C for 10 mins. DNA was then
713 purified using a DNA clean-up column (Monarch® PCR & DNA) following the manufacturer's
714 instructions, and used for library preparation (NEBNext® Ultra™ II DNA Library Prep Kit for
715 Illumina®). Specifically, the concentration of adaptor (reduced to 3μM) and the cycle number
716 of PCR amplification (15 cycles) were optimised in our experiment considering of the low input
717 of DNA. Finally, the clean-up of PCR product was carried out by using AMPure X beads
718 (Beckman Coulter) (in a ratio of 0.9:1). After measuring the quantity of library and checking
719 the size distribution, libraries were pooled and sequenced to produce 2 X 50bp PE sequencing
720 on Illumina NextSeq 2000 instrument.
721
722 We determined the specificity for the antibodies used, using the SNAP-CUTANA K-MetStat
723 Panel (EpiCypher, US). 2μL of 1:20 diluted solution was applied to ConA-immobilized cells
724 prior to the addition of antibody. As per the manufacturer's instructions, reads were matched
725 to the unique DNA barcodes in the panel and normalized to either on-target or total counts.
726 Antibody enrichment of the expected spike-in nucleosome target confirmed the integrity of the
727 H3K27me3 antibody used in our experiment, while the IgG control antibody showed no

728 preferential enrichment for any nucleosome as expected (**supplementary Figure 4A**). In
729 addition, we validated this antibody by immunostaining of H3K27me3 on E13.5 embryo
730 gonads (**supplementary Figure 4A**).
731
732 **CUT&RUN data processing**
733 In short, *fastq* files were pre-processed for quality and trimmed (min length >35). Reads were
734 aligned to the N-masked reference genome using *STAR* with spliced-alignments turned off.
735 Subsequent steps in the analyses were performed using the *deepTools* package (v3.5.0)
736 (Ramirez et al., 2016). Pearson correlations were computed and plotted to visualize cross-
737 replicate validity (*multiBamSummary*), before proceeding to merge bam files at each time-
738 point. Reads across the genome were counted in 10kb-size bins for each library, and effective
739 library sizes were calculated using *csaw*, with and the TMM method applied to compute
740 normalization factors (Lun and Smyth, 2014; Robinson et al., 2010). *Bigwig* files were
741 generated from the *bam* files using *bamCoverage* with settings "-binSize 100 --smoothLength
742 1000". Signals were further computed / visualized using deepTools' functionality (e.g.
743 *computeMatrix, plotHeatmap*), and to plot enrichment profiles relating to each timepoint.
744
745 **Quantification and statistical analysis**
746 Statistical analyses were performed in R statistical computing playform (https://www.r-
747 project.org/) or Python. Statistical tests and the cut-off values used for each analysis are
748 described in each methods subsection. $p<0.05$ was considered significant for all tests. For the
749 biological replicated, in the scRNA-seq experiment, at least 2 embryos and 24 scRNA-seq
750 libraries / embryo were generated at each time-point. In the CUT&RUN experiment, 2
751 biological repeats were carried out at each time-point.

752 **References:**

753 Chotiner, J.Y., Leu, N.A., Xu, Y., and Wang, P.J. (2022). Recurrent pregnancy loss in mice
754 lacking the X-linked Ccnb3 genedagger. Biology of reproduction *106*, 382-384.

755 de Napoles, M., Nesterova, T., and Brockdorff, N. (2007). Early loss of Xist RNA expression
756 and inactive X chromosome associated chromatin modification in developing primordial germ
757 cells. PLoS One *2*, e860.

758 Degner, J.F., Marioni, J.C., Pai, A.A., Pickrell, J.K., Nkadori, E., Gilad, Y., and Pritchard, J.K.
759 (2009). Effect of read-mapping biases on detecting allele-specific expression from RNA-
760 sequencing data. Bioinformatics *25*, 3207-3212.

761 Dobin, A., Davis, C.A., Schlesinger, F., Drenkow, J., Zaleski, C., Jha, S., Batut, P., Chaisson,
762 M., and Gingeras, T.R. (2013). STAR: ultrafast universal RNA-seq aligner. Bioinformatics *29*,
763 15-21.

764 Engreitz, J.M., Pandya-Jones, A., McDonel, P., Shishkin, A., Sirokman, K., Surka, C., Kadri,
765 S., Xing, J., Goren, A., Lander, E.S.*, et al.* (2013). The Xist lncRNA exploits three-dimensional
766 genome architecture to spread across the X chromosome. Science *341*, 1237973.

767 Gura, M.A., Mikedis, M.M., Seymour, K.A., de Rooij, D.G., Page, D.C., and Freiman, R.N.
768 (2020). Dynamic and regulated TAF gene expression during mouse embryonic germ cell
769 development. PLoS genetics *16*, e1008515.

770 Hackett, J.A., Sengupta, R., Zylicz, J.J., Murakami, K., Lee, C., Down, T.A., and Surani, M.A.
771 (2013). Germline DNA demethylation dynamics and imprint erasure through 5-
772 hydroxymethylcytosine. Science *339*, 448-452.

773 Huang, T.C., Wang, Y.F., Vazquez-Ferrer, E., Theofel, I., Requena, C.E., Hanna, C.W., Kelsey,
774 G., and Hajkova, P. (2021). Sex-specific chromatin remodelling safeguards transcription in
775 germ cells. Nature *600*, 737-742.

776 Johnston, P.G. (1981). X chromosome activity in female germ cells of mice heterozygous for
777 Searle's translocation T(X;16)16H. Genetical research *37*, 317-322.

778 Kay, G.F., Penny, G.D., Patel, D., Ashworth, A., Brockdorff, N., and Rastan, S. (1993).
779 Expression of Xist during mouse development suggests a role in the initiation of X
780 chromosome inactivation. Cell *72*, 171-182.

781 Keane, T.M., Goodstadt, L., Danecek, P., White, M.A., Wong, K., Yalcin, B., Heger, A., Agam,
782 A., Slater, G., Goodson, M.*, et al.* (2011). Mouse genomic variation and its effect on
783 phenotypes and gene regulation. Nature *477*, 289-294.

784 Koopman, P., Munsterberg, A., Capel, B., Vivian, N., and Lovell-Badge, R. (1990). Expression
785 of a candidate sex-determining gene during mouse testis differentiation. Nature *348*, 450-452.

786 Kratzer, P.G., and Chapman, V.M. (1981). X chromosome reactivation in oocytes of Mus caroli.
787 Proceedings of the National Academy of Sciences of the United States of America *78*, 3093-
788 3097.

789 Krueger, F., and Andrews, S.R. (2016). SNPsplit: Allele-specific splitting of alignments
790 between genomes with known SNP genotypes. F1000Res *5*, 1479.

791 Liao, Y., Smyth, G.K., and Shi, W. (2014). featureCounts: an efficient general purpose program
792 for assigning sequence reads to genomic features. Bioinformatics *30*, 923-930.

793 Loda, A., Collombet, S., and Heard, E. (2022). Gene regulation in time and space during X-
794 chromosome inactivation. Nat Rev Mol Cell Biol *23*, 231-249.

795 Lowe, M.G., Yen, M.R., Hsu, F.M., Hosohama, L., Hu, Z., Chitiashvili, T., Hunt, T.J., Gorgy, I.,
796 Bernard, M., Wamaitha, S.E.*, et al.* (2022). EED is required for mouse primordial germ cell
797 differentiation in the embryonic gonad. Dev Cell *57*, 1482-1495 e1485.

798 Lun, A.T., and Smyth, G.K. (2014). De novo detection of differentially bound regions for ChIP-
799 seq data using peaks and windows: controlling error rates correctly. Nucleic Acids Res *42*,
800 e95.

801 Mak, W., Baxter, J., Silva, J., Newall, A.E., Otte, A.P., and Brockdorff, N. (2002). Mitotically
802 stable association of polycomb group proteins eed and enx1 with the inactive x chromosome
803 in trophoblast stem cells. Current biology : CB *12*, 1016-1020.

804 Marahrens, Y., Loring, J., and Jaenisch, R. (1998). Role of the Xist gene in X chromosome
805 choosing. Cell *92*, 657-664.

806 Marahrens, Y., Panning, B., Dausman, J., Strauss, W., and Jaenisch, R. (1997). Xist-deficient
807 mice are defective in dosage compensation but not spermatogenesis. Genes Dev *11*, 156-
808 166.

809 Masui, O., Corbel, C., Nagao, K., Endo, T.A., Kezuka, F., Diabangouaya, P., Nakayama, M.,
810 Kumon, M., Koseki, Y., Obuse, C.*, et al.* (2023). Polycomb repressive complexes 1 and 2 are
811 each essential for maintenance of X inactivation in extra-embryonic lineages. Nat Cell Biol *25*,
812 134-144.

813 Monk, M., and McLaren, A. (1981). X-chromosome activity in foetal germ cells of the mouse.
814 J Embryol Exp Morphol *63*, 75-84.

815 Pan, J., Eckardt, S., Leu, N.A., Buffone, M.G., Zhou, J., Gerton, G.L., McLaughlin, K.J., and
816 Wang, P.J. (2009). Inactivation of Nxf2 causes defects in male meiosis and age-dependent
817 depletion of spermatogonia. Dev Biol *330*, 167-174.

818 Penny, G.D., Kay, G.F., Sheardown, S.A., Rastan, S., and Brockdorff, N. (1996). Requirement
819 for Xist in X chromosome inactivation. Nature *379*, 131-137.

820 Picelli, S., Faridani, O.R., Bjorklund, A.K., Winberg, G., Sagasser, S., and Sandberg, R.
821 (2014). Full-length RNA-seq from single cells using Smart-seq2. Nature protocols *9*, 171-181.

822 Popp, C., Dean, W., Feng, S., Cokus, S.J., Andrews, S., Pellegrini, M., Jacobsen, S.E., and
823 Reik, W. (2010). Genome-wide erasure of DNA methylation in mouse primordial germ cells is
824 affected by AID deficiency. Nature *463*, 1101-1105.

825 Ramirez, F., Ryan, D.P., Gruning, B., Bhardwaj, V., Kilpert, F., Richter, A.S., Heyne, S., Dundar,
826 F., and Manke, T. (2016). deepTools2: a next generation web server for deep-sequencing data
827 analysis. Nucleic Acids Res *44*, W160-165.

828 Robinson, M.D., McCarthy, D.J., and Smyth, G.K. (2010). edgeR: a Bioconductor package for
829 differential expression analysis of digital gene expression data. Bioinformatics *26*, 139-140.

830 Rolland, A.D., Lehmann, K.P., Johnson, K.J., Gaido, K.W., and Koopman, P. (2011).
831 Uncovering gene regulatory networks during mouse fetal germ cell development. Biology of
832 reproduction *84*, 790-800.

833 Saitou, M., Kagiwada, S., and Kurimoto, K. (2012). Epigenetic reprogramming in mouse pre-
834 implantation development and primordial germ cells. Development *139*, 15-31.

835 Sangrithi, M.N., Royo, H., Mahadevaiah, S.K., Ojarikre, O., Bhaw, L., Sesay, A., Peters, A.H.,
836 Stadler, M., and Turner, J.M. (2017). Non-Canonical and Sexually Dimorphic X Dosage
837 Compensation States in the Mouse and Human Germline. Dev Cell *40*, 289-301 e283.

838 Sangrithi, M.N., and Turner, J.M.A. (2018). Mammalian X Chromosome Dosage
839 Compensation: Perspectives From the Germ Line. Bioessays *40*, e1800024.

840 Seisenberger, S., Andrews, S., Krueger, F., Arand, J., Walter, J., Santos, F., Popp, C.,
841 Thienpont, B., Dean, W., and Reik, W. (2012). The dynamics of genome-wide DNA methylation
842 reprogramming in mouse primordial germ cells. Mol Cell *48*, 849-862.

843 Severino, J., Bauer, M., Mattimoe, T., Arecco, N., Cozzuto, L., Lorden, P., Hamada, N.,
844 Nosaka, Y., Nagaoka, S.I., Audergon, P.*, et al.* (2022). Controlled X-chromosome dynamics
845 defines meiotic potential of female mouse in vitro germ cells. EMBO J *41*, e109457.

846 Skene, P.J., and Henikoff, S. (2017). An efficient targeted nuclease strategy for high-resolution
847 mapping of DNA binding sites. Elife *6*.

848 Sugimoto, M., and Abe, K. (2007). X chromosome reactivation initiates in nascent primordial
849 germ cells in mice. PLoS genetics *3*, e116.

850 Tam, P.P., Zhou, S.X., and Tan, S.S. (1994). X-chromosome activity of the mouse primordial
851 germ cells revealed by the expression of an X-linked lacZ transgene. Development *120*, 2925-
852 2932.

853 Tang, W.W., Kobayashi, T., Irie, N., Dietmann, S., and Surani, M.A. (2016). Specification and
854 epigenetic programming of the human germ line. Nature reviews Genetics *17*, 585-600.

855 van de Geijn, B., McVicker, G., Gilad, Y., and Pritchard, J.K. (2015). WASP: allele-specific
856 software for robust molecular quantitative trait locus discovery. Nat Methods *12*, 1061-1063.

857 Wang, P.J., McCarrey, J.R., Yang, F., and Page, D.C. (2001). An abundance of X-linked genes
858 expressed in spermatogonia. Nat Genet *27*, 422-426.

Wolf, F.A., Angerer, P., and Theis, F.J. (2018). SCANPY: large-scale single-cell gene expression data analysis. Genome Biol *19*, 15.

Xu, J., Carter, A.C., Gendrel, A.V., Attia, M., Loftus, J., Greenleaf, W.J., Tibshirani, R., Heard, E., and Chang, H.Y. (2017). Landscape of monoallelic DNA accessibility in mouse embryonic stem cells and neural progenitor cells. Nat Genet *49*, 377-386.

Yeom, Y.I., Fuhrmann, G., Ovitt, C.E., Brehm, A., Ohbo, K., Gross, M., Hubner, K., and Scholer, H.R. (1996). Germline regulatory element of Oct-4 specific for the totipotent cycle of embryonal cells. Development *122*, 881-894.

Yoshimizu, T., Sugiyama, N., De Felice, M., Yeom, Y.I., Ohbo, K., Masuko, K., Obinata, M., Abe, K., Scholer, H.R., and Matsui, Y. (1999). Germline-specific expression of the Oct-4/green fluorescent protein (GFP) transgene in mice. Development, growth & differentiation *41*, 675-684.

Yu, J.R., Lee, C.H., Oksuz, O., Stafford, J.M., and Reinberg, D. (2019). PRC2 is high maintenance. Genes Dev *33*, 903-935.

Zheng, H., Huang, B., Zhang, B., Xiang, Y., Du, Z., Xu, Q., Li, Y., Wang, Q., Ma, J., Peng, X., *et al.* (2016). Resetting Epigenetic Memory by Reprogramming of Histone Modifications in Mammals. Mol Cell *63*, 1066-1079.