Volume Electron Microscopy Reveals Unique Laminar Synaptic Characteristics in the Human Entorhinal Cortex

Sergio Plaza-Alonso[1,2], Nicolás Cano-Astorga[1,2], Javier DeFelipe[1,2,3] and Lidia Alonso-Nanclares*[1,2,3]

[1]Laboratorio Cajal de Circuitos Corticales, Centro de Tecnología Biomédica, Universidad Politécnica de Madrid, Pozuelo de Alarcón, 28223 Madrid, Spain.
[2]Instituto Cajal, Consejo Superior de Investigaciones Científicas (CSIC), Avda. Doctor Arce 37, 28002 Madrid, Spain.
[3]Centro de Investigación Biomédica en Red sobre Enfermedades Neurodegenerativas (CIBERNED), ISCIII, Valderrebollo 5, 28031 Madrid, Spain.

*Corresponding Author: L. Alonso-Nanclares // E-mail: aidil@cajal.csic.es

ORCID
Sergio Plaza-Alonso: 0000-0002-2484-5791; Nicolás Cano-Astorga: 0000-0003-3724-0481; Javier DeFelipe: 0000-0001-5484-0660; Lidia Alonso-Nanclares: 0000-0003-2649-7097

Short Title
Synaptic Organization of the Human Entorhinal Cortex

Keywords
autopsy, brain, synapse, synaptic density, ultrastructure.

Abstract

The entorhinal cortex (EC) plays a pivotal role in memory function and spatial navigation, connecting the hippocampus with the neocortex. The EC integrates a wide range of cortical and subcortical inputs, but its synaptic organization in the human brain is largely unknown. We used volume electron microscopy to perform a 3D analysis of the synapses in all layers of the medial EC (MEC) from the human brain. Using this technology, 12,974 synapses were fully 3D reconstructed at the ultrastructural level. The MEC presented a distinct set of synaptic features, differentiating this region from other human cortical areas. Furthermore, synaptic organization within the MEC was predominantly homogeneous, although layers I and VI exhibited several synaptic characteristics that were distinct from other layers. The present study constitutes an extensive description of the synaptic organization of the neuropil of all layers of the EC, a crucial step to better understand the connectivity of this cortical region, in both health and disease.

Significance Statement

Analysis of the synaptic characteristics provides crucial data on cortical organization. However, synaptic organization data for the normal human brain is virtually non-existent. The present study analyzes synaptic characteristics of the human entorhinal cortex at the ultrastructural level. This brain region is essential for memory processes and spatial navigation, acting as an interface between sensory areas and the hippocampus. Moreover, the entorhinal cortex is one of the first regions affected by Alzheimer's disease. The present results provide a large quantitative ultrastructural dataset of synapses in all layers of the entorhinal cortex using 3D electron microscopy. Our findings show remarkable uniformity in the synaptic characteristics. This may seem surprising given the cytoarchitectonic and innervation complexity of the medial entorhinal cortex.

Abbreviations

3D: three-dimensional, AS: asymmetric synapses, CA1: *Cornu Ammonis* 1, CA2: *Cornu Ammonis* 2, CA3: *Cornu Ammonis* 3, CF: counting frame, CSR: complete spatial randomness, DG: dentate gyrus, EC: entorhinal cortex, HF: hippocampal fissure, FIB/SEM: focused ion beam/scanning electron microscopy, KS: Kolmogorov-Smirnov, LEC: lateral entorhinal cortex, MEC: medial entorhinal cortex, MW: Mann-Whitney, PaS: parasubiculum, PB: phosphate buffer, PRC: perirhinal cortex, PHC parahippocampal cortex: PrS: presubiculum, PSD: postsynaptic density, S: Subiculum, SAS: synaptic apposition surface, SD: standard deviation, SE: standard error of the mean, SEM: scanning electron microscopy, SS: symmetric synapses, Vv: volume fraction, TEM: transmission electron microscopy.

Introduction

The formation and consolidation of declarative memories require the interaction of rich networks that encompass multiple brain areas. Among them, the entorhinal-hippocampal connectivity is a key element (Buzsáki & Moser, 2013). In primates, the entorhinal cortex (EC) is a brain region located in the anterior part of the medial temporal lobe, close to the hippocampal formation and the perirhinal (PRC) and parahippocampal (PHC) cortices (Insausti et al., 2017). The EC acts as a major sensory interface, mediating the flow of information between the hippocampus and the neocortex (Eichenbaum et al., 2012; Insausti & Amaral, 2008; Schultz et al., 2015). In addition, several studies have linked major neurodegenerative disorders, such as Alzheimer's disease, to alterations in the EC (Braak & Braak, 1992).

The EC is a complex brain region in terms of cytoarchitecture and connectivity. In human and non-human primates, it has been traditionally divided into several subdivisions, based on cytoarchitectonic features (Insausti et al., 2017). An alternative organization, which follows the connectivity patterns between the EC, the hippocampus and parahippocampal regions, divides this area into two functionally defined parts: lateral and medial EC (LEC and MEC, respectively; (Maass et al., 2015). Briefly, LEC is highly connected to the PRC,

providing the hippocampus with information about the content of an experience. As for MEC, it receives projections from the PHC (or the post-rhinal cortex in rodents) and provides the hippocampus with the spatial context of an experience (Knierim et al., 2014; Reagh & Yassa, 2014). This connectivity-based division was first described in rodents and later in both human and non-human primates (Maass et al., 2015). The primate LEC comprises the rostro-lateral region of the EC, whereas MEC extends through the caudo-medial axis (Maass et al., 2015; Witter & Amaral, 2021).

The connectivity between EC represents the major cortical afferent source of the hippocampus and it has been studied in great detail (Insausti & Amaral, 2008; Witter & Amaral, 1991). EC upper layers (II and III) give rise to the perforant pathway (Insausti & Amaral, 2008, 2012; Nilssen et al., 2019). In general, the classic trisynaptic circuit EC layer II → DG → CA3 → CA1 seems to be related to the acquisition of new memories, whereas the direct connection of EC layer III neurons with CA1 (and subiculum; S) (monosynaptic pathway) is thought to contribute to the strength of previously established memories (Cohen & Squire, 1980). Deep layers (V and VI) of the EC represent the main target of return connections from the hippocampus, which arise mainly from the CA1 and S (Insausti & Amaral, 2008; Saunders & Rosene, 1988). These deeply located neurons of the EC project to subcortical and cortical regions — such as the amygdala, nucleus accumbens, the temporal pole and the superior temporal sulcus, as well as to frontal areas (Insausti & Amaral, 2008; Muñoz & Insausti, 2005; Ohara et al., 2021). Recent studies have proposed that these deep layers of the EC not only represent simply a relay station between the hippocampus and other telencephalic regions, but also act as a crucial hub for information processing in the EC-hippocampal connectivity. For example, it has been proposed that deep layers of the EC integrate diverse inputs, on a multistep circuit between the hippocampus, the cortex and the superficial EC layers, which may be essential for episodic and spatial memory (reviewed in Gerlei et al., 2021).

Most of the connectivity-based studies mentioned have been performed in experimental animals, mainly in rodents and monkeys. Although connectivity appears to be similar in all species studied, there are also species-specific variations. For this reason, we can only assume that the general pattern of connections of the human hippocampal formation is similar to that described in experimental animals, particularly non-human primates, but it is possible that there are significant differences. For example, in the monkey, only the most rostral part of the hippocampus is connected by commissural fibers from the subiculum to the contralateral entorhinal cortex (Insausti & Amaral, 2012). In humans, commissural connections seem to be even more reduced (Insausti & Amaral, 2012). Recently, Ben-Simon et al. (Ben-Simon et al., 2022) reported that excitatory neurons in layer VIb of the mouse EC project to all sub-regions of the hippocampal formation and receive input from the CA1, thalamus and claustrum.

Connectivity in the brain is mostly based on point-to-point chemical synapses (DeFelipe, 2015). Therefore, the synaptic organization of a region is a crucial aspect to be described, both in terms of connectivity and functionality. However, in the human EC, this

synaptic organization remains largely unknown. Our previous studies have analyzed layers II and III of the intermediate-caudal EC (Domínguez-Álvaro et al., 2021a) but the remaining layers had yet to be explored, as had other regions of the EC.

In the present article, we examined the ultrastructure of the normal human MEC by analyzing brain tissue obtained at autopsy. We employed Focused Ion Beam/Scanning Electron Microscopy (FIB/SEM) to perform a volume electron microscopy study (3D analysis) of the synapses in the neuropil of all layers of the MEC, including layers I, II, III, V and VI, as well as subdivisions of layers II and V (see below). More specifically, we used this technology to obtain data on the density and spatial distribution of different types of synapses (excitatory and inhibitory), as well as to determine the size and shape of the synaptic junctions and the postsynaptic targets of the axon terminals. This data is critical not only for understanding connectivity, but also from a functional perspective, and it is currently virtually unavailable for the human brain. This kind of analysis has already yielded high quality data on synaptic organization from other regions of the human cerebral cortex obtained at autopsy (Cano-Astorga et al., 2021, 2023; Domínguez-Álvaro et al., 2021a,b; Montero-Crespo et al., 2020). Thus, the data presented here aim to represent a step towards a better understanding of the networks and connectivity characteristics of the human cerebral cortex.

Results

In the present study, we used coronal sections of the MEC at a caudal level — following the subarea delimitation proposed in (Insausti et al., 2017)— to analyze layers I, II, III, IV, V and VI of the EC. The layers were individually delimited based on cytoarchitectural characteristics, identified by two different staining techniques (i.e., Nissl and toluidine blue on semithin sections), as well as by direct visualization using FIB/SEM. Layer I showed a uniform, thick band with very few cells present. Layer II presented clear islands occupied by large, stellate cells and modified pyramidal neurons, and transition zones with very few cells between islands (Insausti et al., 2017; Kobro-Flatmoen & Witter, 2019). This clear separation enabled us to study both areas separately (referred to here as ‘layer II-is’ for the area occupied by the islands, and ‘layer II-ni’ for the neuropil between islands). Layer III comprised a homogenous population of medium-sized pyramidal neurons, radially organized (Insausti et al., 2017). Layer V, in turn, was characterized by the presence of large pyramidal neurons homogeneously distributed throughout the layer (Insausti et al., 2017; Insausti & Amaral, 2012). This layer is traditionally divided into three subdivisions: layers Va, Vb and Vc. However, at the level used in the present study, sublayers Va and Vb are often blended (Insausti et al., 2017). Therefore, here we considered both as a single layer (for the sake of clarity, we will refer to it as Va/b). Layer Vc consisted of a pronounced band formed by a few neurons and a dense plexus of fibers. In analyzed sections, this sublayer became apparent and it could be mistaken for the caudal extension of the lamina dissecans (or layer IV) (Insausti et al., 2017; Insausti & Amaral, 2012). Finally, layer VI presented a heterogeneous population of neurons, forming a thick layer that exhibits an abrupt border with the underlying white matter (Insausti et al., 2017; Insausti & Amaral, 2012). Given

these evident cytoarchitectural differences, data from all layers included in the present study were displayed and analyzed separately.

Light microscopy: Volume fraction of cortical elements

Estimation of the volume fraction (Vv) occupied by different cortical elements (i.e., neuropil, cells bodies —neuronal, glial and undetermined somata— and blood vessels), was performed in all MEC layers studied, applying the Cavalieri principle (Gundersen et al., 1988). The neuropil constituted the main element in all layers, with the minimum proportion found in layer III (86%) and the maximum in layer I (96%). (Fig. S1; Tables S1 and S2). Cell bodies occupied a variable range, with the lowest Vv in layer I (1%) and the highest in layers II-is, III and Va/b (9% in each layer) (Fig. S1; Tables S1 and S2). The Vv of blood vessels ranged from 3% in layer I to 6% in layer III — and the rest of the layers presented values within this range (Fig. S1; Tables S1 and S2).

Electron Microscopy

63 stacks of images were obtained in the neuropil of layers I, II, III, Va/b, Vc and VI, using FIB/SEM. All results presented here were obtained exclusively from the neuropil, which only comprises those synapses located among the neurons and cell bodies, thereby excluding perisomatic synapses or those established on the proximal parts of the apical dendrite trunks.

The number of sections per stack ranged from 229 to 319, which corresponds to a raw volume ranging from 360 to 502 μm^3 (mean: 450 μm^3). A total of 9 stacks of images per layer were obtained to analyze the neuropil (three stacks of images per case studied, in a total volume of 28,350 μm^3).

Synaptic Density

A total of 12,974 synapses from the 63 stacks of images examined were individually identified and its synaptic junctions were reconstructed in 3D. After discarding incomplete synapses and those touching the exclusion edges of the unbiased CF, 8,794 synapses were finally analyzed. In layer I, 1,345 synapses were analyzed in a total volume of 2,585 μm^3. 1,355 synapses were analyzed in layer II-is, in a total volume of 2,949 μm^3. For layer II-ni, 1,387 synapses were analyzed, in a volume of 2,820 μm^3. Similarly, in layer III, 1,290 synapses were analyzed in a total volume of 2,901 μm^3. In layer Va/b, 1,195 synapses were analyzed in a total volume of 3,478 μm^3. In the case of the layer Vc samples, a total of 1,542 synapses were analyzed in a volume of 3,468 μm^3. Lastly, 1,230 synapses were analyzed in layer VI, in a total volume of 3,599 μm^3 (Table 1; Table S3).

Synaptic density values were obtained by dividing the total number of synapses included within the unbiased CF by its volume. The mean synaptic density considering all samples and layers was 0.41 synapses/μm^3. There were some differences between layers, although none of these were found to be statistically significant (KW, $p>0.05$). Specifically, layer I had the highest density of synapses (0.47 synapses/μm^3). Layers II and III had similar density values (Layer II-is, 0.42 synapses/μm^3; layer II-ni, 0.44 synapses/μm^3; layer III, 0.40 synapses/μm^3). Layers Va/b and VI, in turn, shared a similar number of synapses per volume

unit (0.35 synapses/μm^3 and 0.36 synapses/μm^3, respectively), whereas layer Vc had a higher density of 0.46 synapses/μm^3 (Fig. S2; Table 1; Table S3).

Proportion of Asymmetric and Symmetric Synapses

As described above, AS are considered to be mostly glutamatergic and excitatory, while SS are mostly GABAergic and inhibitory. Since the synaptic junctions of all synapses analyzed in this study were fully reconstructed in 3D, we classified each of them as AS or SS based on their PSDs thickness, and the proportions of AS and SS were calculated in each layer. The AS:SS ratio ranged from 93:7 in layer II-is to 96:4 in layers Va/b and VI (Fig. S2; Table 1; Table S3).

Three-Dimensional Spatial Synaptic Distribution

To study the spatial distribution of the synapses, the actual position of each of the synapses in each stack of images was compared with a random spatial distribution model CSR. For this, the functions F, G and K were calculated (see Material and Methods) in the 63 stacks included in the present study. In the vast majority of stacks analyzed, the 3 spatial statistical functions resembled the theoretical curve that simulates the random spatial distribution pattern, indicating that synapses fitted a random spatial distribution model in all layers (Fig. S3). However, some of the stacks (12 out of 63) showed a tendency toward either regular or clustered grouping, as manifested by one or more statistical function.

Additionally, we estimated the distance of each synapse to its nearest synapse. The mean synaptic distance to the nearest neighbor, considering all layers, was 864 nm. Mean data per layer is shown in Table 1 and Fig. S3. No differences were found between the layers (KW, $p>0.05$; Table 1; Table S3).

Synaptic Size

The study of the synaptic size was performed by analyzing the area of the SAS of each synapse identified and 3D reconstructed in all stacks of images. Considering all layers, the mean SAS areas of AS and SS were 118,492 nm^2 and 70,051 nm^2, respectively (Table 1; Table S3). Data regarding AS and SS area per layer are shown in Table 1 and Table S3. Regardless of the layer analyzed, AS presented significantly larger SAS areas than SS (MW, $p<0.0001$ in layers I, II-is, II-ni, III; $p<0.01$ in layer Va/b and Vc; $p<0.05$ in layer VI; $p<0.0001$ considering all layers; Fig. 1).

In order to study the frequency distribution of the SAS area between AS and SS for each individual layer, we performed probabilistic density functions, revealing that smaller synapses were more frequent in SS than in AS, in all layers studied (KS, $p<0.0001$ in layers I, II-is, II-ni, III, Va/b and Vc; $p<0.05$ in layer VI; $p<0.0001$ considering all layers; Fig. 1).

The distribution function of SAS area data of AS and SS was also studied in each layer. For this purpose, we carried out goodness-of-fit tests to find the theoretical probability density functions that best fitted the empirical distribution of the SAS area in each layer. We found that both types of synapses (AS and SS) can be fitted to a log-normal probability distribution, although with some variations in the parameters of the functions (μ and σ) between layers (Table S4). The fit to the theoretical log-normal function was better for the AS, given the smaller number of SS analyzed in the present study. Considering all layers

pooled together, the distribution of AS and SS SAS area data also fitted to a theoretical log-normal probability distribution.

The analyses of the mean SAS area of AS were also performed to compare the analyzed cortical layers. The SAS area of AS was similar in all layers (Table 1; Table S3). However, we did observe that layer VI had smaller AS (99,489 nm^2) than layer III and Vab, which showed the largest AS (130,268 nm^2 and 136,111 nm^2; KW, $p<0.05$; Fig. 1). Additionally, layer Va/b showed a larger mean SAS than layer I (105,906 mm^2; KW, $p<0.05$). Moreover, these differences were also found when comparing the probability density functions between these two layers, indicating that smaller SAS areas of AS were more frequent in layer VI (KS, $p<0.0001$; Fig. 1). The number of SS examined in the layers was not sufficient to perform a robust statistical analysis.

Synaptic shape

To analyze the shape of the synaptic contacts, we classified each identified synapse into one of four categories: macular (with a flat, disk-shaped PSD), perforated (with one or more holes in the PSD), horseshoe (with an indentation in the perimeter of the PSD), or fragmented (with two or more physically discontinuous PSDs). For the sake of clarity, the last three categories (perforated, horseshoe and fragmented) were considered complex-shaped synapses. Percentages regarding macular and complex synaptic shapes for AS and SS are shown in Fig. 2 and Table S5 (see also Table S6 for values for each individual case). The majority of both AS and SS presented a macular shape, regardless of the cortical layer. However, we found some significant differences in the distribution of these synaptic shapes between layers. Particularly, macular synapses (both AS and SS) were less frequent in layer VI (78% and 59%, respectively), whereas the highest values were found in layer II-is (χ^2, $p<0.0001$; Fig. S4).

The proportion of the synaptic type (AS and SS) on macular and complex synaptic shapes was also determined. Considering all layers, 95% of all macular synapses were AS, and 5% were SS. In the case of complex synapses, 92% were considered AS, with the rest being SS. Slight variations in these percentages were found in the different layers (shown in Fig. S5). No significant differences were found when comparing to the general distribution of AS:SS (χ^2, $p>0.0001$).

Synaptic size and shape

We also determined whether the shape of the synapses was related to their size. For this purpose, the area of the SAS was analyzed for each synaptic shape. Macular AS synapses presented a significantly smaller mean size compared to complex synapses, regardless of the layer (MW; $p<0.0001$ in all layers; Fig. 2 and Table S7). Macular SS synapses also presented a smaller mean size when compared to complex-shaped synapses, considering all layers (MW, $p<0.0001$; Fig. 2). However, these differences were not as evident as for AS, and most layers did not present a marked change in the mean size of the SS according to their shape; only layer I and VI exhibited significant differences (MW, $p<0.05$ for layer I and $p<0.01$ for layer VI; Fig. S4). In fact, layer VI presented the smallest macular SS and the biggest complex-shaped SS (44,169 nm^2 and 110,547 nm^2, respectively; Fig. S4). Again, these

results were also evidenced by the frequency distribution analyses of the SAS (KS, $p<0.0001$, considering all layers).

However, when comparing macular and complex synapses separately between layers, we also found significant differences. Specifically, layer VI presented both the smallest macular (79,331 nm^2) and complex AS (170,959 nm^2) of all layers, whereas layer Va/b had the largest SAS for macular synapses (112,898 nm^2) — and, in the case of complex-shaped synapses, the largest SAS were found in layer III (244,603 nm^2; KW, $p<0.05$; Fig. S6). These differences were also shown in the frequency distribution analysis of the SAS for each shape (KS, $p<0.0001$ in all layers, Fig. S6).

Postsynaptic targets

Postsynaptic targets were identified and classified as dendritic spines (including both complete and incomplete spines, as detailed above) or dendritic shafts. In addition, when the postsynaptic element was identified as a dendritic shaft, it was classified as "spiny" or "aspiny". Considering all layers, 59.3% of the total synapses were AS established on dendritic spine heads, 34.2% were AS on dendritic shafts, 5.1% were SS on dendritic shafts, 0.7% were SS on dendritic spine heads, 0.6% were AS established on dendritic spine necks and 0.1% were SS on dendritic spine necks (Table 2, see Table S8 for values for individual cases). When the different layers were compared, layer VI presented the highest proportion of AS established on dendritic spine heads (76.2%), whereas layer Va/b had the lowest value (52.9%, χ^2, $p<0.0001$; Table 2).

Considering all types of synapses established on dendritic spines, the proportion of AS:SS was 99:1, whereas the proportion of AS:SS established on dendritic shafts was 87:13. The overall ratio of AS:SS was 96:4, which indicates a 'preference' of AS and SS for a particular postsynaptic destiny: AS are most frequently found on dendritic spine heads, and SS are predominantly established on dendritic shafts (χ^2, $p<0.0001$). These results were consistent across the different layers (Fig. S7).

Additionally, we were able to detect dendritic spines that contained more than one synapse (i.e., multi-synaptic spines). The vast majority of dendritic spines (96%) contained only one AS, followed by a small pool of spines that showed different combinations regarding the type (AS or SS), number and localization (head or neck) of synapses (Table S9). There were no significant differences in the proportion of multi-synaptic spines between the different layers (χ^2, $p>0.0001$). Nevertheless, interestingly, the proportion of spines presenting one AS and one SS (0.95%) was higher than the percentage of dendritic spines containing a single SS (0.50%) — and this was consistent in most of the layers (Table S9).

Synaptic size and postsynaptic targets

The relationship between the postsynaptic elements of the synapses and their size was also determined. For this purpose, the areas of the SAS —of both AS and SS— were analyzed according to the postsynaptic targets. In order to perform a more accurate analysis of the size of the axospinous synapses, we excluded those synapses established on incomplete spines. Considering all layers, for AS, the mean area of synapses established on dendritic spine heads was similar to those of synapses established on dendritic shafts (127,001 nm^2 and 120,981

nm^2, respectively). However, AS established on dendritic spine necks were notably smaller (64,814 nm^2; KW, $p<0.001$, Fig. S8 and Table S10). All layers displayed a similar distribution regarding the size of spine heads, necks and dendritic shafts (Fig. S8 and Table S10). Additionally, the analysis of the size of AS on multi-synaptic spines revealed that AS established on AS:SS multi-synaptic spines had larger SAS (155,446 nm^2) than AS formed on single spines (120,186 nm^2; KS, $p<0.01$).

SS showed similar results. Synapses established on dendritic shafts and spine heads shared a similar value (74,498 nm^2 and 71,327 nm^2, respectively), whereas SS on spine necks exhibited a smaller SAS (47,395 nm^2), considering all layers (Table S10). However, due to the small number of SS established both on dendritic spine heads and necks, we were not able to perform any robust statistical analyses.

Distribution of macular and complex synapses on postsynaptic targets

Finally, we observed whether there is a particular distribution of macular and complex synapses on the different postsynaptic targets. The general distribution of AS established on dendritic spine heads and dendritic shafts was 63:37, considering all layers. This proportion ranged from 80:20 in layer VI to 55:45 in layer Va/b. When considering macular AS, 61% of them were established on dendritic spine heads, and 39% were formed on shafts (Fig. 3). Complex-shaped AS were even more predominantly established on dendritic spine heads (76%, Fig. 3); in fact, this proportion was significantly different from the general distribution (χ^2, $p<0.0001$). All layers exhibited similar tendencies (Fig. S9 and S10), although layer VI exhibited both the highest proportion of macular and complex-shaped synapses established on dendritic spines (78% and 85%, respectively).

To further study this, we carried out frequency distribution analyses of the SAS from the macular and complex synapses established on dendritic spines and dendritic shafts. We found that smaller macular synapses were more frequent on spine heads than on dendritic shafts (Fig. 3; KS, $p<0.0001$), whereas smaller complex-shaped synapses were more frequent on dendritic shafts than on dendritic spine heads (Fig. 3; KS, $p<0.0001$). All layers displayed similar tendencies (Fig. S9 and S10). There were not enough SS established on dendritic spines to perform a robust analysis.

Summary of Results

In the present study, we obtained the following major findings: i) No differences in the synaptic density were found between layers; ii) most synapses were excitatory, with a similar AS:SS ratio between layers; iii) most synapses fitted into a random spatial distribution; iv) AS synapses were larger than SS synapses; v) similar SAS areas of AS were found in all layers, with smaller sizes more frequent, especially in layer VI; vi) SAS area fitted into a log-normal distribution; vii) macular synapses were the most frequent synaptic shape, and had the smallest sizes, regardless of the layer; viii) around 60% of the synapses were established on dendritic spines, the vast majority of which were on dendritic spine heads; and ix) complex-shaped synapses were more frequently found on dendritic spine heads than on dendritic shafts.

Discussion

In the present study, we have performed the first detailed description of the synapses of layers I, II (both between and within the islands), III, Va/b, Vc and VI from the human MEC, using FIB/SEM technology. The main findings indicate that the MEC exhibits a distinct set of synaptic features that differentiates this region from other human cortical areas. Additionally, our results reveal common patterns in the synaptic structure across mammalian brains, such as the proportion of synaptic types and shapes. Furthermore, synaptic organization within the MEC is predominantly homogeneous, although layers I and VI exhibit several synaptic characteristics that are distinct from those in the other layers.

Synaptic Density and AS:SS Proportion

Synaptic density is considered a meaningful parameter, in terms of connectivity, to describe the synaptic organization of a brain region (Cano-Astorga et al., 2021). In the present study, we found that the analyzed MEC layers had similar synaptic density values. Moreover, the average density was 0.41 synapses/μm^3, very close to the previously reported values in layers II and III of the intermediate-caudal entorhinal cortex (0.42 synapses/μm^3, Domínguez-Álvaro et al., 2021a). However, MEC had slightly lower synaptic densities than other cortical regions from human samples studied using identical processing and analyzing methods, such as layer III from Brodmann area 21 (0.49 synapses/μm^3, (Cano-Astorga et al., 2023)); layer III from Brodmann area 24 (0.49 synapses/μm^3) and area 38 (ranging from 0.54 to 0.76 synapses/μm^3; Cano-Astorga et al., 2023); and the CA1 hippocampal field (ranging from 0.45 synapses/μm^3 in the Stratum Oriens to 0.99 synapses/μm^3 in the superficial Stratum Pyramidale; Montero-Crespo et al., 2020). These differences were more evident for deep MEC layers (especially Va/b and VI), which had the lowest values (0.35 and 0.36 synapses/μm^3, respectively). Indeed, the data presented here highlight the importance of studying the human brain by region and in a layer-specific manner, since synaptic values might depend on the specific features of the particular brain region and/or layer. Further analysis of human deep layers from other cortical areas might provide information to determine whether deep layers have a lower synaptic density or whether there is specificity depending on the brain region.

Previous studies, using transmission electron microscopy methods to estimate the synaptic density from layers III and V of the human EC, obtained a density of 0.32 and 0.27 synapses/μm^3, respectively (Scheff et al., 1993), which is about 30% lower than reported in the present study. This difference in synaptic density may stem from a number of differences between their approach and ours. For example, Scheff et al. treated layer V as a single layer, without dividing it into two sub-layers as we did. Also, there were differences regarding the age of the human subjects — in our study, the ages of the three individuals examined were 40, 53, and 66 years old, while in the study by Scheff et al., the cases analyzed were older (range: 58–103 years old; mean ± SD, 71.7 ± 11.7 years), with longer post-mortem delays (mean ± SD, 8.0 ± 2.8 hr, compared to 4, 2.4, and 3 hr in our cases, table S11). Moreover, the method employed to estimate synaptic density differed; Scheff et al. used an estimation of the number of synaptic profiles per unit area, using single ultrathin sections. In this

approach, known as the size-frequency method, synaptic density is estimated from two-dimensional samples. However, FIB/SEM technology enables us to calculate the actual number of synapses per volume unit, avoiding most of the bias associated with these traditional EM methods (Cano-Astorga et al., 2021; Merchan-Pérez et al., 2009).

The final number of synapses per cortical layer may be influenced by the proportion of tissue which is occupied by the neuropil. In the present study, the neuropil, where the vast majority of synapses are found (DeFelipe, 1999), constituted the main element in all of the layers studied (86–96%, see fig. S1 and tables S1 and S2). This result is similar to previous values obtained in layers II and III of the EC (89% and 86%, respectively; Domínguez-Álvaro et al., 2021a); layer III of the BA21 (89%), BA24 (84%), and BA38 (89%) (Cano-Astorga et al., 2023); and in Stratum Pyramidale of the CA1 field of the hippocampus (90%; Montero-Crespo et al., 2020). In the present study, layers I and Vc had the highest synaptic density (0.47 and 0.46 synapses/μm^3, respectively), and also showed a relatively high proportion of tissue occupied by the neuropil (96% in layer I and 90% in layer Vc). Layer I had a thick, uniform layer with almost no neurons. Similarly, Layer Vc has been described as a narrow band with sparse neurons and a dense plexus of fibers (Insausti et al., 2017; Insausti & Amaral, 2012). Thus, it may be that the concurrence of a higher proportion of neuropil and relatively high synaptic densities results in these layers (I and Vc) containing a larger number of synapses. Nevertheless, determining other parameters —such as the total volume of the layer and the region— would be necessary to understand the significance of these volume fraction variations together with the synaptic density.

It has been widely reported that the cortical neuropil has a larger proportion of AS than SS, regardless of the cortical region and species analyzed (reviewed in DeFelipe et al., 2002, see also Cano-Astorga et al., 2021, 2023). In the present study, the AS:SS ratio was, on average 94:6, and no differences were found between layers. Similar data were obtained in layer III from human BA21, 24, v38 and d38 (94:6, 93:7, 95:5, 94:6, respectively; Cano-Astorga et al., 2023); and human CA1 field of the hippocampus (95:5; Montero-Crespo et al., 2020). Indeed, the present AS:SS proportion is very close to those previously described in several different cortical regions (Bourne & Harris, 2011; DeFelipe et al., 2002).

However, interpreting the functional relevance of AS:SS is challenging due to variations in cytoarchitecture and connectivity across different cortical regions. Although AS:SS ratios were similar in all MEC layers, we cannot rule out differences in the proportion of AS and SS on the dendritic arbors of particular neurons. For example, previous studies have demonstrated variations in the number of inputs of glutamatergic and GABAergic synapses in different neuronal types (e.g., Bourne & Harris, 2011; DeFelipe, 1997; DeFelipe & Fariñas, 1992; Hu et al., 2018; Schubert et al., 2007). In fact, several studies have highlighted specific innervation and effects of GABAergic interneurons expressing parvalbumin (PV+) and somatostatin (SOM+) in different MEC layers of mice. PV+ interneurons appear to exert rapid inhibitory effects across all layers, and they are crucial for tuning grid and speed cells — two major functional cell types that are especially abundant in layer II (Kecskés et al., 2020; Miao et al., 2017). By contrast, SOM+ interneurons

preferentially innervate pyramidal neurons in layer III and V (Kecskés et al., 2020). Therefore, examining synaptic inputs for specific cell types is necessary to assess potential differences in the AS:SS ratio in these cells, even though the overall AS:SS ratio may remain constant in the neuropil. Additionally, it is important to mention that our current study exclusively focuses on neuropil synapses, while the analysis of perisomatic innervation remains unexplored. Investigating perisomatic innervation would undoubtedly enhance our comprehension of the synaptic organization of these cortical circuits.

Spatial Distribution of Synapses

The present analysis of the synaptic spatial distribution showed that, in most of the FIB/SEM samples, synapses were randomly distributed in the neuropil. As discussed in (Merchán-Pérez et al., 2014), in a random distribution, a synapse could be formed anywhere in space where an axon terminal and a dendritic element may touch, provided this particular spot is not already occupied by a pre-existing synapse. However, spatial randomness does not necessarily mean non-specific connections. In fact, spatial specificity in the neocortex may be scale dependent. At the macroscopic and mesoscopic scales, the mammalian nervous system is highly structured, with connections established in a very specific and ordered way. Even at the microscopic level, different layers of the cortex receive specific inputs. However, at the ultrastructural level, synapses are often observed to be distributed in a nearly random pattern. Indeed, random synaptic spatial distribution was also described in previous studies performed on human BA21, BA38, BA24, EC layers II and III, as well as CA1 (Cano-Astorga et al., 2021, 2023; Domínguez-Álvaro et al., 2021a; Montero-Crespo et al., 2020), supporting the notion that this synaptic characteristic is a widespread 'rule' of the human cerebral cortex across different brain areas. This could mean that, as the axon terminals reach their destination, the spatial resolution achieved by them is fine enough to find a specific cortical layer, but not sufficiently fine to form a synapse on a particular target, such as a specific dendritic branch or dendritic spine within a layer.

Nevertheless, a few stacks of images from different layers showed slight tendencies toward either cluster or regular distributions. These 'unexpected' 3D distributions may arise from particular elements of the tissue studied, such as the presence of large trunks of apical dendrites or myelin fibers that could reduce the effective neuropil space where synapses may be established.

Synapse size and shape

In the present study, MEC layers presented an average SAS area of 118,492 nm^2 for AS and 70,051 nm^2 for SS. In the MEC layers included in the present study, the analysis of SAS area also revealed that AS were larger than SS, as previously reported in other human cortical regions and layers (Cano-Astorga et al., 2021, 2023; Domínguez-Álvaro et al., 2020). This finding supports the idea that this synaptic characteristic is highly conserved in the human cerebral cortex.

Additionally, the SAS area data of both AS and SS from MEC layers follow a log-normal distribution, which is also manifested in a large number of many functional and morphological properties of the synapses and the circuits that formed, such as postsynaptic

current amplitude, dendritic spine volume and axonal width — or synaptic strength and spike transmission probability (see Barbour et al., 2007; Buzsáki & Mizuseki, 2014; Scheler, 2017). This particular distribution is also consistent with the findings of previous studies performed on the human brain (Cano-Astorga et al., 2021, 2023; Montero-Crespo et al., 2020). Thus, the fitting of the SAS area to a log-normal distribution likely emerges as a general synaptic characteristic of mammalian cortical synapses.

The analysis of AS SAS area revealed it to be rather uniform across layers, although some significant differences were found in layer I and VI, which had the lowest values (105,906 mm^2 and 99,489 mm^2, respectively) and layer III and Vab, with the largest AS (130,268 nm^2 and 136,111 nm^2, respectively). Thus, these data suggest that synaptic size might have a layer-specific component in the MEC. This is of great interest since synaptic size is one the most important parameters correlating with the actual function of the synapse. It has been related to release probability, synaptic strength, efficacy and plasticity (for review see Ganeshina et al., 2004a, 2004b; Holderith et al., 2012; Kharazia & Weinberg, 1999; Südhof, 2012). Moreover, larger synaptic sizes are thought to contain a larger AMPA receptor population, which in turn directly relates to the unitary excitatory postsynaptic potential, thus critically influencing synaptic function (Araya, 2014; Ganeshina et al., 2004a; Kharazia & Weinberg, 1999). In fact, Palomero-Gallagher & Zilles, 2019, although using human autopsies samples with post-mortem delays between 12 and 18 hr, described a higher density of AMPA receptors in the superficial layers of the EC, which would coincide with the larger SAS area found in layer III. However, this should be interpreted with caution, since these differences in AMPA receptor expression may reflect a difference in synaptic density — a phenomenon which was not observed in the present study.

Furthermore, we observed that the majority of synapses in the MEC, regardless of the analyzed layer, exhibited a macular shape (84%, considering all layers). These findings are consistent with previous research conducted in various brain regions (Cano-Astorga et al., 2021, 2023; Domínguez-Álvaro et al., 2021a; Montero-Crespo et al., 2020). However, differences in this proportion were observed among the MEC layers. Specifically, layer VI had the lowest proportion of macular synapses (78%; 22% of complex-shaped synapses), for both AS and SS, while layer II-is displayed the highest percentage of macular synapses (88%; 12% of complex-shaped synapses). Once again, this suggests layer-specific variations. In all layers of the MEC, the sizes of complex-shaped synapses —including perforated, horseshoe-shaped, and fragmented synapses— were consistently larger when compared to simple-shaped synapses (macular synapses). As mentioned above, larger synapses contain a higher proportion of AMPA receptors. Complex-shaped synapses have been reported to have a larger population of AMPA and NMDA receptors compared to macular synapses. This makes them a relatively powerful and more stable pool of synapses, contributing to long-lasting memory-related functionality (see Ganeshina et al., 2004a, 2004b). The smaller area of macular synapses, on the other hand, may play a crucial role in synaptic plasticity (Kharazia & Weinberg, 1999). Consequently, the higher proportion of complex-shaped synapses in layer VI may indicate a specific connectivity pattern characterized by synapses with higher

synaptic strengths, while the prevalence of macular synapses in layer II, which had the highest macular population, may suggest lower release probability, synaptic strength and efficacy.

Post-synaptic targets

The present study showed that 60% of total synapses were AS established on dendritic spines (considering all layers), whereas the proportion of AS on dendritic shafts was 34%. Using the same techniques and analysis (in previous studies), this ratio has varied depending on the region examined. For example, in layers II and III of the entorhinal cortex, the results were similar (54% and 52% of synapses were on dendritic spines, respectively; Domínguez-Álvaro et al., 2021b) — and this was also the case in the Stratum Lacunosum-Moleculare of CA1 (57%; Montero-Crespo et al., 2020). However, there is a higher proportion of AS on dendritic spines in layer III in Brodmann areas 24, 38 (ventral and dorsal) and 21 (70%, 74%, 72% and 71%, respectively; Cano-Astorga et al., 2023) and in the Stratum Pyramidale of CA1 (88% in the superficial part and 81% in the deep layer; Montero-Crespo et al., 2020). These differences may indicate another microanatomical specialization of the synaptic structure in the neuropil.

Moreover, several studies have described a preference of glutamatergic axons (forming AS) for spines and of GABAergic axons (forming SS) for dendritic shafts, in numerous cortical regions and species (reviewed in DeFelipe et al., 2002). This finding was also observed in the present study as the proportion of AS:SS established on dendritic spines was 99:1, whereas the proportion of AS:SS on dendritic shafts was 87:13. Considering that the general distribution for AS:SS was 96:4, this shows a clear preference for AS to be established on dendritic spines and SS to be formed on dendritic shafts. This has been consistently observed in every human cortical region and layer analyzed to date, using the same techniques and analyses (e.g., Cano-Astorga et al., 2021, 2023; Domínguez-Álvaro et al., 2021a; Montero-Crespo et al., 2020).

Regarding the size of the synaptic junctions, it has been observed in several neocortical regions that AS on dendritic spine heads are larger than those on dendritic shafts or dendritic spine necks (Cano-Astorga et al., 2023). However, in the CA1 field of the hippocampus, the AS on shafts were slightly larger than axospinous AS (which include both spine heads and necks), although the differences were not found to be statistically significant (Montero-Crespo et al., 2020). In the case of the MEC, however, we observed that AS, whether established on dendritic spine heads or dendritic shafts, shared a similar size, whereas AS on dendritic spine necks were significantly smaller. This suggests another specialization of synaptic organization that may vary between cortical areas.

Additionally, the study of the multi-synaptic spines revealed that, regardless of the layer analyzed, the vast majority of spines contained only a single AS on their head (96%). Once again, this percentage is in agreement with previous studies that showed around 95% of AS on spines were single synapses in layer III of Brodmann areas 21, 24, and 38 (ventral and dorsal; Cano-Astorga et al., 2023). The hippocampal CA1 region presented a slightly higher percentage of single AS on spines (97.9%; Montero-Crespo et al., 2020). These results

highlight another microanatomical specialization concerning the presence of single AS on spines, although its functional relevance remains unclear. In fact, the generation of multi-synaptic spines has been associated with synaptic potentiation, and has been linked to memory processes (Giese et al., 2015; McLeod et al., 2020). Furthermore, in the mouse neocortex, it has been suggested that spines receiving one AS and one SS are electrically more stable than spines establishing a single AS (Villa et al., 2016). As mentioned above, more stable synapses would lead to an increment in their synaptic size. Indeed, AS established on multi-synaptic spines containing a SS were 30% larger than single AS.

Relation between synaptic shape and post-synaptic targets

In the present study, we observed that, out of the total macular AS, the distribution of these synapses on dendritic spine heads and dendritic shafts was 61:39. This ratio is very similar to the distribution of all AS (without considering their shape) on the same postsynaptic targets, which was 63:37. However, when making the same comparison for complex synapses, this ratio was 76:24 for AS established on dendritic spine heads and dendritic shafts. This indicates that the proportion of complex synapses in spine heads is almost 15% higher than what would be expected based on the overall distribution of synapses.

Indeed, complex AS established on dendritic spine heads were larger than those established on dendritic shafts, whereas macular AS established on dendritic shafts were larger than those on dendritic spine heads (see Fig. 3). As mentioned above, complex-shaped synapses presented larger synaptic sizes than macular synapses, and this correlates with higher synaptic strengths. This type of synapse contributes to the formation of more stable circuits (Ganeshina et al., 2004a, 2004b). In the MEC, while the general distribution of synapses established on dendritic spine heads and dendritic shafts appears to be quite similar, especially when compared to other neocortical regions such as Brodmann areas 21, 24 or 38 (see Cano-Astorga et al., 2023), complex synapses established on dendritic spine heads may play a crucial role in consolidating the synaptic circuits that are formed in the different layers. Indeed, persistent dendritic spines, which form the basis of consolidated circuits, are described to be larger and have bigger PSDs (see Holtmaat et al., 2006; Yuste, 2011).

MEC synaptic organization, cytoarchitecture and connectivity

The present study describes the MEC as a homogeneous region across its different layers, in terms of synaptic organization. This may seem surprising given the cytoarchitectonic and innervation complexity of the MEC. Indeed, MEC layers contain a variety of neuronal classes heterogeneously distributed across layers, as extensively reviewed in Kobro-Flatmoen & Witter, 2019. All these neurons are highly innervated, receiving information from both local and intercortical connections. Fig. 4 summarizes the extrinsic and intrinsic circuits formed in the different layers of the MEC. Unfortunately, all these connectivity data come from experimental animals, and information from the human brain is very scarce in this regard. Nevertheless, fig. 4 illustrates clear differences in the connectivity pattern between the different layers, where superficial neurons mainly receive information from other brain areas (such as the PRC and PHC) to be transmitted to the hippocampus,

whereas deep-located cells are the recipient of the hippocampal return connections, giving rise to the cortical output of the EC (Insausti & Amaral, 2008, 2012; Melzer et al., 2012; Muñoz & Insausti, 2005; Nilssen et al., 2019; Ohara et al., 2021, 2023; Sürmeli et al., 2016; Vandrey et al., 2022). In addition, the MEC shows profuse intracortical connectivity, with (i) deep-located neurons sending projections to upper layers (Chrobak & Amaral, 2007; Ohara et al., 2021; Sürmeli et al., 2016) and (ii) both excitatory and inhibitory intralayer innervation (Nilssen et al., 2019; Rozov et al., 2020; Winterer et al., 2017).

The analysis of MEC layer II is of particular interest. This layer is characterized by the presence of reelin-positive stellate cells and calbindin-positive pyramidal neurons clustered together to form "cell islands" with gaps between them that contain almost no cells (Insausti et al., 2017; Kobro-Flatmoen & Witter, 2019). In the present study, we were able to selectively analyze the neuropil of both zones independently. Our data showed no differences in any parameter studied. In fact, these results were very similar to those described in one of our previous studies performed in the same layer on different autopsy samples, but with no distinction made between islands and non-island areas (Domínguez-Álvaro et al., 2021a). For example, in this 2021 study, a density of 0.40 synapses/µm3 was found in EC layer II, which is very close to the 0.42 and 0.44 synapses/µm3 found in the present study in layer II, in the island and non-island regions, respectively.

Conversely, layer VI stood out in many of the synaptic parameters analyzed. Although the synaptic density in this layer was comparable to that of other layers, overall it had the smallest synapses and both the smallest macular and complex-shaped AS. It also had the lowest proportion of macular synapses (78%) and the highest proportion of synapses established on dendritic spine heads (76%). In humans, layer VI contains a variety of cell types, ranging from small to medium-sized bipolar and multipolar calbindin-positive cells, large pyramidal calretinin-positive neurons and multipolar parvalbumin interneurons, among others (Kobro-Flatmoen & Witter, 2019 and references wherein). Additionally, this layer receives projections from numerous regions, including the hippocampus, the medial frontal and orbitofrontal cortex, the thalamus, and the claustrum (see Fig. 4). The synaptic peculiarities described in the present study may have a critical impact on how this layer processes the information it receives.

Despite the complexity of the MEC in terms of its cytoarchitecture, connectivity, and function, it is remarkable that the synaptic organization remains rather similar across layers. One possible explanation is that several of the parameters investigated in this study (e.g., synaptic density, proportion of AS:SS) do not depend on the cytoarchitecture or connectivity of the region, at least in the case of the MEC neuropil. Very few papers have analyzed the synaptic organization of different layers in the same human brain region. However, Montero-Crespo et al., 2020 found that the synaptic organization of the human hippocampus may be influenced by the innervation that the different layers receive. The synaptic organization in the layers receiving CA3 Schaffer collaterals (e.g., Stratum Pyramidale and Stratum Radiatum) differs from the synaptic organization in Stratum Lacunosum Moleculare, which mainly receives information from the EC. Similarly Cano-Astorga et al., 2023 —when

analyzing the synaptic organization of layer III in different cingulate and temporopolar cortices— described remarkable differences in synaptic size and density between the ventral and dorsal part of BA38, which may also be correlated with the differential connectivity pattern exhibited by this brain area.

Finally, another crucial aspect is the interindividual variability of human samples. There are numerous studies describing interindividual variability in the human cerebral cortex, both in terms of structure and function (e.g. DeFelipe, 2015). However, in the present study, the synaptic parameters analyzed showed relatively little variability (see Tables S2, S3, S6 and S8, which provide data from all MEC layers for each individual case). In any case, the functional relevance of this lack of variability in the MEC remains to be explored.

Materials and Methods

Tissue Preparation

Human brain tissue was obtained from autopsies from 2 men and 1 woman (with short post-mortem delays of less than 4 hr, and ages ranging from 40 to 66 years old; Table S11) with no recorded neurological or psychiatric alterations (supplied by Unidad Asociada Neuromax, Laboratorio de Neuroanatomía Humana, Facultad de Medicina, Universidad de Castilla-La Mancha, Albacete, Spain). The sampling procedure was approved by the Institutional Ethical Committee. Human brain tissue from the same subjects has been used in previous studies (Cano-Astorga et al., 2021, 2023; Domínguez-Álvaro et al., 2021a; Montero-Crespo et al., 2020).

Upon removal, brain tissue was fixed in cold 4% paraformaldehyde (Sigma-Aldrich, St Louis, MO, USA) in 0.1 M sodium phosphate buffer (PB; Panreac, 131965, Spain), pH 7.4 for 24–48 h. After fixation, the tissue was washed in PB and sectioned coronally in a vibratome (Vibratome Sectioning System, VT1200S Vibratome, Leica Biosystems, Germany). Sections containing all layers of the EC were selected and processed for Nissl staining to determine the cytoarchitecture (Fig. 5).

Electron Microscopy

Selected sections were post-fixed for 24 h in a solution containing 2% paraformaldehyde, 2.5% glutaraldehyde (TAAB, G002, UK), and 0.003% CaCl2 (Sigma, C-2661-500G, Germany) in sodium cacodylate (Sigma, C0250-500G, Germany) buffer (0.1 M). The sections were treated with 1% OsO4 (Sigma, O5500, Germany), 0.1% potassium ferrocyanide (Probus, 23345, Spain), and 0.003% CaCl2 in sodium cacodylate buffer (0.1 M) for 1 h at room temperature. They were then stained with 1% uranyl acetate (EMS, 8473, USA), dehydrated, and flat-embedded in Araldite (TAAB, E021, UK) for 48 h at 60ºC (Merchan-Pérez et al., 2009). The embedded sections were then glued onto a blank Araldite block. Semithin sections (1–2 μm thick) were obtained from the surface of the block and stained with 1% toluidine blue (Merck, 115930, Germany) in 1% sodium borate (Panreac, 141644, Spain). The last semithin section (which corresponds to the section immediately adjacent to the block surface) was examined under a light microscope and photographed to accurately locate the neuropil region to be examined (Fig. 5).

Volume fraction estimation of cortical elements

Five to six semithin sections (1–2 μm thick) from each case, stained with 1% toluidine blue, were used to estimate the volume fraction occupied by neuropil, cell bodies (including neuronal somata, glia and undetermined cells) and blood vessels. This estimation was performed applying the Cavalieri principle (Gundersen et al., 1988) by point counting (Q) using the integrated Stereo Investigator stereological package (Version 8.0, MicroBrightField Inc., VT, USA) attached to an Olympus light microscope (Olympus, Bellerup, Denmark) at 40× magnification. A grid, whose points covered an area of 2500 μm^2, was randomly overlaid at ten to fifteen sites over the previously traced layer (separately) in each semithin section to determine the volume fraction (Vv) occupied by the different elements. Vv (e.g., in the case of the neuropil) was estimated with the following formula: Vv-neuropil = Q-neuropil × 100/(Q-neuropil + Q-neurons + Q-glia + Q-undetermined cells + Q-blood vessels).

Three-Dimensional Electron Microscopy

The 3D study of the samples was carried out using a dual beam microscope (Crossbeam® 40 electron microscope, Carl Zeiss NTS GmbH, Oberkochen, Germany). This instrument combines a high-resolution field-emission SEM column with a focused gallium ion beam (FIB), which permits the removal of thin layers of material from the sample surface on a nanometer scale. As soon as one layer of material (20 nm thick) is removed by the FIB, the exposed surface of the sample is imaged by the SEM using the backscattered electron detector. The sequential automated use of FIB milling and SEM imaging allowed us to obtain long series of photographs of a 3D sample of selected regions (Merchan-Pérez, 2009). Image resolution in the xy plane was 5 nm/pixel. Resolution in the z-axis (section thickness) was 20 nm, and the image size was 2048×1536 pixels. These parameters ensured an optimal field of view where the different types of synaptic junctions could still be clearly identified, in a reasonable period of time (approximately 12 hr per stack of images).

All measurements were corrected for tissue shrinkage, which occurs during the tissue and electron microscopy processing (Merchan-Pérez et al., 2009). To estimate the shrinkage in our samples, we photographed and measured the area of the vibratome sections with ImageJ (ImageJ 1.51; NIH, USA), both before and after processing for electron microscopy. The section area values after processing were divided by the values before processing to obtain the volume, area, and linear shrinkage factors, yielding correction factors of 0.90, 0.93, and 0.97, respectively. Nevertheless, in order to compare with previous studies —in which no correction factors had been included or such factors were estimated using other methods— in the present study, we provide both sets of data (i.e., corrected and not corrected for shrinkage).

Additionally, a correction in the volume of the stack of images for the presence of fixation artefacts (e.g., swollen neuronal or glial processes) was applied after quantification with the Cavalieri principle (Gundersen et al., 1988). A total of 63 FIB/SEM stacks were examined (number of images per stack: 229¬–319), and the artefact volume ranged from 1.4 to 27.0 % of the volume stacks.

Three-Dimensional Analysis of synapses

Stacks of images obtained by the FIB/SEM were analyzed using EspINA software (EspINA Interactive Neuron Analyzer, 2.9.12; https://cajalbbp.es/espina/), allowing the segmentation of synapses in the reconstructed 3D volume (see Morales et al., 2011 for a detailed description of the segmentation algorithm). There is a consensus for classifying cortical synapses into asymmetric synapses (AS; or type I) and symmetric synapses (SS; or type II). The main characteristic distinguishing synapses is the prominent or thin postsynaptic density, respectively (Colonnier, 1968; Gray, 1959; Peters et al., 1991) (Fig. 6).

Also, these two types of synapses are associated with different functions: AS are mostly glutamatergic and excitatory, while SS are mostly GABAergic and inhibitory (DeFelipe & Fariñas, 1992; The Petilla Interneuron Nomenclature Group (PING), 2008). Nevertheless, in single sections, the synaptic cleft and the pre- and postsynaptic densities are often blurred if the plane of the section does not pass at right angles to the synaptic junction. Since the software EspINA allows navigation through the stack of images, it was possible to unambiguously identify every synapse as AS or SS based on the thickness of the postsynaptic density (PSD) (Merchan-Pérez et al., 2009). Synapses with prominent PSDs were classified as AS, while thin PSDs were classified as SS (Fig. 6).

EspINA provided the 3D reconstruction of every synaptic junction and permitted the application of an unbiased 3D counting frame (CF), formed by a rectangular prism enclosed by three acceptance planes and three exclusion planes marking its boundaries. All synapses within the CF were counted, as were those intersecting any of the acceptance planes (Fig. 7). Synapses that were outside the CF, or intersecting any of the exclusion planes, were not counted. Hence, the number of synapses per unit volume was calculated directly by dividing the total number of synapses counted by the volume of the CF (Merchan-Pérez et al., 2009). This was performed on the 63 stacks of images used in the present study.

Synaptic size was calculated using the Synaptic Apposition Surface (SAS), which was automatically extracted by EspINA (Fig. 7). In the present study, we have used the area of the SAS (which comprises both the active zone and the PSD, (Morales et al., 2013)) as a measurement of the synaptic size.

In addition, the visualization of each 3D reconstructed synaptic junction allowed us to determine the synaptic morphology, based on the presence of perforations or indentations in the junction perimeters. In this regard, the synapses could be classified into four types: macular (with a flat, disk-shaped PSD), perforated (with one or more holes in the PSD), horseshoe (with an indentation in the perimeter of the PSD) or fragmented (with two or more physically discontinuous PSDs). This classification has been used consistently in other studies, yielding a comprehensive comparison between human brain areas (e.g., Cano-Astorga et al., 2023).

Furthermore, to identify the postsynaptic targets of the axon terminals, we navigated through the image stacks using EspINA to determine whether the postsynaptic element was a dendritic spine (spine, for simplicity) or a dendritic shaft (Fig. 8). As previously described in Cano-Astorga et al., 2023, unambiguous identification of spines requires the spine to be

visually followed to the parent dendrite, in which case we refer to it as a "complete spine". When synapses are established on a spine-shaped postsynaptic element whose neck cannot be traced to the parent dendrite, we identify these elements as "incomplete spines." These incomplete spines were identified based on their size and shape, the lack of mitochondria and the presence of a spine apparatus (Peters et al., 1991) — or because they were filled with a characteristic fluffy material (used to describe the fine and indistinct filaments present in the spines). We also described the presence of single or multiple synapses on a single spine. Finally, if the synapse was established on a dendritic shaft, we could further determine whether the target dendrite was spiny or aspiny (based on the presence of spines along its path throughout the image stack).

Spatial distribution analysis of synapses

Spatial distribution features (centroids) of each 3D reconstructed synapse were also calculated by EspINA in all FIB/SEM stacks of images. To analyze the spatial distribution of synapses, spatial point-pattern analysis was performed as described elsewhere (Merchán-Pérez et al., 2014). Briefly, we compared the actual position of the synapse centroids with the complete spatial randomness (CSR) model — a random spatial distribution model that defines a situation where a point is equally likely to occur at any location within a given volume. For each of the 63 different samples, we calculated three functions commonly used for spatial point pattern analysis: F, G, and K functions (see Merchán-Pérez et al., 2014 for a detailed description). The F function, known as the empty space function, is —for a distance d— the probability that the distance of each point to its nearest synapse centroid is at most d. The G function, also called the nearest-neighbor distance cumulative distribution function, is —for a distance d— the probability that a typical point separates from its nearest neighbor by a distance of at most d. The K function, called the reduced second-moment function, is —for a distance d— the expected number of points within a distance d of a typical point of the process divided by the intensity λ. An estimation of the K function is given by the mean number of points within a sphere of increasing radius d centered on each sample point, divided by an estimation of the expected number of points per unit volume. This study was carried out using the spatstat package and R Project program (Baddeley et al., 2016).

Statistical Analysis

We studied differences in synaptic density, as well as morphological and spatial parameters, between layers by conducting multiple mean comparison tests on data from the various MEC layers studied. In this case, we performed Kruskal-Wallis (KW), followed by a post-hoc Dunn's multiple comparison test, and Mann-Whitney (MW) nonparametric U-test, since normality and homoscedasticity criteria were not met in any comparison. Frequency distribution analysis of the area of the SAS was performed using Kolmogorov-Smirnov (KS) nonparametric test. The analysis of proportions was carried out using pairwise comparisons in contingency tables (chi square; $\chi 2$), followed by a post-hoc Bonferroni correction test for multiple comparisons. The criterion for statistical significance was considered to be met if $p<0.05$ when the sample size was equal to the number of subjects or image stacks (i.e., MW and KW tests) and if $p<0.0001$ when the sample size was equal to

the number of synapses (i.e., KS and pairwise comparison), in order to avoid overestimation of the differences due to a very large sample size.

All statistical studies were performed using GraphPad Prism statistical package (Prism 9 for Windows, GraphPad Software Inc., USA) and R Project software (R.4.2.2; Bell Laboratories, NJ, USA; http://www.R-project.org). Additionally, goodness-of-fit analysis for the different SAS distributions in each layer was performed using Easyfit Professional 5.5 (MathWave Technologies).

Acknowledgments

We would like to thank Unidad de Tecnologías Ómicas at Instituto Cajal for its useful statistical analysis service; L. Valdés and C. Álvarez for their technical assistance; and Nick Guthrie for his excellent text editing.

Funding

Grant PID2021-127924NB-I00 funded by MCIN/AEI/10.13039/501100011033 (J.D.)

CSIC Interdisciplinary Thematic Platform - Cajal Blue Brain (J.D.)

European Union's Horizon 2020 Framework Programme for Research and Innovation Specific Grant Agreement No. 945539 (Human Brain Project SGA3) (J.D.)

Fellowship Grant PRE2019-089228 funded by MCIN/AEI/10.13039/501100011033 (N.C.-A.)

Fellowship grant FPU19/00007 funded by Spanish Ministry of Universities (S.P.-A.)

Author contributions

Conceptualization: J.D.
Methodology: S.P.-A., N.C.-A, L.A-N.
Investigation: S.P.-A., N.C.-A, L.A-N.
Visualization: S.P.-A., N.C.-A, J.D., L.A-N.
Supervision: J.D., L.A-N,
Writing—original draft: S.P.-A.
Writing—review & editing: S.P.-A., N.C.-A, J.D., L.A-N.

Competing interests

The authors declare that they have no competing interests.

Data and materials availability

Most data are available in the main text or the supplementary tables. The datasets used and analyzed during the current study are published in the EBRAINS Knowledge Graph:

Alonso-Nanclares, L., Dominguez-Alvaro, M., Blazquez-Llorca, L., Montero-Crespo, M., & DeFelipe, J. (2020). 3D ultrastructural study of synapses using FIB/SEM in the human Entorhinal Cortex [Data set]. EBRAINS. https://doi.org/10.25493/3GMJ-FEZ.

Alonso-Nanclares, L., Cano-Astorga, N., Plaza-Alonso, S., & DeFelipe, J. (2022). 3D ultrastructural study of synapses using FIB/SEM of deep layers from the human Entorhinal Cortex (v1) [Data set]. EBRAINS. https://doi.org/10.25493/QGH8-MTS.

References

Araya, R. (2014). Input transformation by dendritic spines of pyramidal neurons. *Frontiers in Neuroanatomy*, *8*. https://doi.org/10.3389/fnana.2014.00141

Baddeley, A., Rubak, E., & Turner, R. (2016). *Spatial point patterns: Methodology and applications with R*. CRC Press.

Barbour, B., Brunel, N., Hakim, V., & Nadal, J.-P. (2007). What can we learn from synaptic weight distributions? *Trends in Neurosciences*, *30*(12), 622-629. https://doi.org/10.1016/j.tins.2007.09.005

Ben-Simon, Y., Kaefer, K., Velicky, P., Csicsvari, J., Danzl, J. G., & Jonas, P. (2022). A direct excitatory projection from entorhinal layer 6b neurons to the hippocampus contributes to spatial coding and memory. *Nature Communications*, *13*(1), 4826. https://doi.org/10.1038/s41467-022-32559-8

Bourne, J. N., & Harris, K. M. (2011). Coordination of size and number of excitatory and inhibitory synapses results in a balanced structural plasticity along mature hippocampal CA1 dendrites during LTP. *Hippocampus*, *21*(4), 354-373. https://doi.org/10.1002/hipo.20768

Braak, H., & Braak, E. (1992). The human entorhinal cortex: Normal morphology and lamina-specific pathology in various diseases. *Neuroscience Research*, *15*(1-2), 6-31. https://doi.org/10.1016/0168-0102(92)90014-4

Buzsáki, G., & Mizuseki, K. (2014). The log-dynamic brain: How skewed distributions affect network operations. *Nature Reviews Neuroscience*, *15*(4), 264-278. https://doi.org/10.1038/nrn3687

Buzsáki, G., & Moser, E. I. (2013). Memory, navigation and theta rhythm in the hippocampal-entorhinal system. *Nature Neuroscience*, *16*(2), 130-138. https://doi.org/10.1038/nn.3304

Cano-Astorga, N., DeFelipe, J., & Alonso-Nanclares, L. (2021). Three-Dimensional Synaptic Organization of Layer III of the Human Temporal Neocortex. *Cerebral Cortex*, *31*(10), 4742-4764. https://doi.org/10.1093/cercor/bhab120

Cano-Astorga, N., Plaza-Alonso, S., DeFelipe, J., & Alonso-Nanclares, L. (2023). 3D synaptic organization of layer III of the human anterior cingulate and temporopolar cortex. *Cerebral Cortex*, *33*(17), 9691-9708. https://doi.org/10.1093/cercor/bhad232

Chrobak, J. J., & Amaral, D. G. (2007). Entorhinal cortex of the monkey: VII. Intrinsic connections. *The Journal of Comparative Neurology*, *500*(4), 612-633. https://doi.org/10.1002/cne.21200

Cohen, N. J., & Squire, L. R. (1980). Preserved Learning and Retention of Pattern-Analyzing Skill in Amnesia: Dissociation of Knowing How and Knowing That. *Science*, *210*(4466), 207-210. https://doi.org/10.1126/science.7414331

Colonnier, M. (1968). Synaptic patterns on different cell types in the different laminae of the cat visual cortex. An electron microscope study. *Brain Research*, *9*(2), 268-287. https://doi.org/10.1016/0006-8993(68)90234-5

DeFelipe, J. (1997). Types of neurons, synaptic connections and chemical characteristics of cells immunoreactive for calbindin-D28K, parvalbumin and calretinin in the neocortex. *Journal of Chemical Neuroanatomy*, *14*(1), 1-19. https://doi.org/10.1016/S0891-0618(97)10013-8

DeFelipe, J. (1999). Estimation of the Number of Synapses in the Cerebral Cortex: Methodological Considerations. *Cerebral Cortex*, *9*(7), 722-732. https://doi.org/10.1093/cercor/9.7.722

DeFelipe, J. (2015). The anatomical problem posed by brain complexity and size: A potential solution. *Frontiers in Neuroanatomy*, *9*. https://doi.org/10.3389/fnana.2015.00104

DeFelipe, J., Alonso-Nanclares, L., & Arellano, J. I. (2002). Microstructure of the neocortex: Comparative aspects. *Journal of Neurocytology*, *31*(3/5), 299-316. https://doi.org/10.1023/A:1024130211265

DeFelipe, J., & Fariñas, I. (1992). The pyramidal neuron of the cerebral cortex: Morphological and chemical characteristics of the synaptic inputs. *Progress in Neurobiology*, *39*(6), 563-607. https://doi.org/10.1016/0301-0082(92)90015-7

Domínguez-Álvaro, M., Montero-Crespo, M., Blazquez-Llorca, L., DeFelipe, J., & Alonso-Nanclares, L. (2021a). 3D Ultrastructural Study of Synapses in the Human Entorhinal Cortex. *Cerebral Cortex*, *31*(1), 410-425. https://doi.org/10.1093/cercor/bhaa233

Domínguez-Álvaro, M., Montero-Crespo, M., Blazquez-Llorca, L., Plaza-Alonso, S., Cano-Astorga, N., DeFelipe, J., & Alonso-Nanclares, L. (2021b). 3D Analysis of the Synaptic Organization in the Entorhinal Cortex in Alzheimer's Disease. *Eneuro*, *8*(3), ENEURO.0504-20.2021. https://doi.org/10.1523/ENEURO.0504-20.2021

Eichenbaum, H., Sauvage, M., Fortin, N., Komorowski, R., & Lipton, P. (2012). Towards a functional organization of episodic memory in the medial temporal lobe. *Neuroscience & Biobehavioral Reviews*, *36*(7), 1597-1608. https://doi.org/10.1016/j.neubiorev.2011.07.006

Ganeshina, O., Berry, R. W., Petralia, R. S., Nicholson, D. A., & Geinisman, Y. (2004a). Differences in the expression of AMPA and NMDA receptors between axospinous perforated and nonperforated synapses are related to the configuration and size of postsynaptic densities. *Journal of Comparative Neurology*, *468*(1), 86-95. https://doi.org/10.1002/cne.10950

Ganeshina, O., Berry, R. W., Petralia, R. S., Nicholson, D. A., & Geinisman, Y. (2004b). Synapses with a segmented, completely partitioned postsynaptic density express more AMPA receptors than other axospinous synaptic junctions. *Neuroscience*, *125*(3), 615-623. https://doi.org/10.1016/j.neuroscience.2004.02.025

Gerlei, K. Z., Brown, C. M., Sürmeli, G., & Nolan, M. F. (2021). Deep entorhinal cortex: From circuit organization to spatial cognition and memory. *Trends in Neurosciences*, *44*(11), 876-887. https://doi.org/10.1016/j.tins.2021.08.003

Giese, K. P., Aziz, W., Kraev, I., & Stewart, M. G. (2015). Generation of multi-innervated dendritic spines as a novel mechanism of long-term memory formation. *Neurobiology of Learning and Memory*, *124*, 48-51. https://doi.org/10.1016/j.nlm.2015.04.009

Gray, E. G. (1959). Axo-somatic and axo-dendritic synapses of the cerebral cortex: An electron microscope study. *Journal of Anatomy*, *93*(Pt 4), 420-433.

Gundersen, H. J. G., Bendtsen, T. F., Korbo, L., Marcussen, N., Møller, A., Nielsen, K., Nyengaard, J. R., Pakkenberg, B., Sørensen, F. B., Vesterby, A., & West, M. J. (1988). Some new, simple and efficient stereological methods and their use in pathological research and diagnosis. *APMIS*, *96*(1-6), 379-394. https://doi.org/10.1111/j.1699-0463.1988.tb05320.x

Holderith, N., Lorincz, A., Katona, G., Rózsa, B., Kulik, A., Watanabe, M., & Nusser, Z. (2012). Release probability of hippocampal glutamatergic terminals scales with the size of the active zone. *Nature Neuroscience*, *15*(7), 988-997. https://doi.org/10.1038/nn.3137

Holtmaat, A., Wilbrecht, L., Knott, G. W., Welker, E., & Svoboda, K. (2006). Experience-dependent and cell-type-specific spine growth in the neocortex. *Nature*, *441*(7096), 979-983. https://doi.org/10.1038/nature04783

Hu, H., & Vervaeke, K. (2018). Synaptic Integration in Cortical Inhibitory Neuron Dendrites. *Neuroscience*, *368*, 115-131. https://doi.org/10.1016/j.neuroscience.2017.06.065

Insausti, R., & Amaral, D. G. (2008). Entorhinal cortex of the monkey: IV. Topographical and laminar organization of cortical afferents. *Journal of Comparative Neurology*, *509*(6), 608-641. https://doi.org/10.1002/cne.21753

Insausti, R., & Amaral, D. G. (2012). Hippocampal Formation. En *The Human Nervous System* (pp. 896-942). Elsevier. https://doi.org/10.1016/B978-0-12-374236-0.10024-0

Insausti, R., Muñoz-López, M., Insausti, A. M., & Artacho-Pérula, E. (2017). The Human Periallocortex: Layer Pattern in Presubiculum, Parasubiculum and Entorhinal Cortex. A Review. *Frontiers in Neuroanatomy*, *11*, 84. https://doi.org/10.3389/fnana.2017.00084

Kecskés, M., Henn-Mike, N., Agócs-Laboda, Á., Szőcs, S., Petykó, Z., & Varga, C. (2020). Somatostatin expressing GABAergic interneurons in the medial entorhinal cortex preferentially inhibit layerIII-V pyramidal cells. *Communications Biology*, *3*(1), 754. https://doi.org/10.1038/s42003-020-01496-x

Kitanishi, T., & Matsuo, N. (2017). Organization of the Claustrum-to-Entorhinal Cortical Connection in Mice. The Journal of Neuroscience, 37(2), 269-280. https://doi.org/10.1523/JNEUROSCI.1360-16.2016

Kharazia, V. N., & Weinberg, R. J. (1999). Immunogold localization of AMPA and NMDA receptors in somatic sensory cortex of albino rat. *The Journal of Comparative Neurology*, *412*(2), 292-302. https://doi.org/10.1002/(SICI)1096-9861(19990920)412:2<292::AID-CNE8>3.0.CO;2-G

Knierim, J. J., Neunuebel, J. P., & Deshmukh, S. S. (2014). Functional correlates of the lateral and medial entorhinal cortex: Objects, path integration and local–global reference frames. *Philosophical Transactions of the Royal Society B: Biological Sciences*, *369*(1635), 20130369. https://doi.org/10.1098/rstb.2013.0369

Kobro-Flatmoen, A., & Witter, M. P. (2019). Neuronal chemo-architecture of the entorhinal cortex: A comparative review. *European Journal of Neuroscience*, *50*(10), 3627-3662. https://doi.org/10.1111/ejn.14511

Maass, A., Berron, D., Libby, L. A., Ranganath, C., & Düzel, E. (2015). Functional subregions of the human entorhinal cortex. *eLife*, *4*, e06426. https://doi.org/10.7554/eLife.06426

McLeod, F., Boyle, K., Marzo, A., Martin-Flores, N., Moe, T. Z., Palomer, E., Gibb, A. J., & Salinas, P. C. (2020). Wnt Signaling Through Nitric Oxide Synthase Promotes the Formation of Multi-Innervated Spines. *Frontiers in Synaptic Neuroscience*, *12*, 575863. https://doi.org/10.3389/fnsyn.2020.575863

Melzer, S., Michael, M., Caputi, A., Eliava, M., Fuchs, E. C., Whittington, M. A., & Monyer, H. (2012). Long-Range–Projecting GABAergic Neurons Modulate Inhibition in Hippocampus and Entorhinal Cortex. *Science*, *335*(6075), 1506-1510. https://doi.org/10.1126/science.1217139

Merchan-Pérez, A. (2009). Counting synapses using FIB/SEM microscopy: A true revolution for ultrastructural volume reconstruction. *Frontiers in Neuroanatomy*, *3*. https://doi.org/10.3389/neuro.05.018.2009

Merchán-Pérez, A., Rodríguez, J.-R., González, S., Robles, V., DeFelipe, J., Larrañaga, P., & Bielza, C. (2014). Three-Dimensional Spatial Distribution of Synapses in the Neocortex: A Dual-Beam Electron Microscopy Study. *Cerebral Cortex*, *24*(6), 1579-1588. https://doi.org/10.1093/cercor/bht018

Miao, C., Cao, Q., Moser, M.-B., & Moser, E. I. (2017). Parvalbumin and Somatostatin Interneurons Control Different Space-Coding Networks in the Medial Entorhinal Cortex. *Cell*, *171*(3), 507-521.e17. https://doi.org/10.1016/j.cell.2017.08.050

Montero-Crespo, M., Dominguez-Alvaro, M., Rondon-Carrillo, P., Alonso-Nanclares, L., DeFelipe, J., & Blazquez-Llorca, L. (2020). Three-dimensional synaptic organization of the human hippocampal CA1 field. *eLife*, *9*, e57013. https://doi.org/10.7554/eLife.57013

Morales, J., Alonso-Nanclares, L., Rodríguez, J.-R., DeFelipe, J., Rodríguez, Á., & Merchán-Pérez, Á. (2011). Espina: A Tool for the Automated Segmentation and Counting of Synapses in Large Stacks of Electron Microscopy Images. *Frontiers in Neuroanatomy*, *5*. https://doi.org/10.3389/fnana.2011.00018

Morales, J., Rodríguez, A., Rodríguez, J.-R., DeFelipe, J., & Merchán-Pérez, A. (2013). Characterization and extraction of the synaptic apposition surface for synaptic geometry analysis. *Frontiers in Neuroanatomy*, *7*. https://doi.org/10.3389/fnana.2013.00020

Muñoz, M., & Insausti, R. (2005). Cortical efferents of the entorhinal cortex and the adjacent parahippocampal region in the monkey (*Macaca fascicularis*). *European Journal of Neuroscience*, *22*(6), 1368-1388. https://doi.org/10.1111/j.1460-9568.2005.04299.x

Nilssen, E. S., Doan, T. P., Nigro, M. J., Ohara, S., & Witter, M. P. (2019). Neurons and networks in the entorhinal cortex: A reappraisal of the lateral and medial entorhinal subdivisions mediating parallel cortical pathways. *Hippocampus*, *29*(12), 1238-1254. https://doi.org/10.1002/hipo.23145

Ohara, S., Rannap, M., Tsutsui, K.-I., Draguhn, A., Egorov, A. V., & Witter, M. P. (2023). Hippocampal-medial entorhinal circuit is differently organized along the dorsoventral axis in rodents. *Cell Reports*, *42*(1), 112001. https://doi.org/10.1016/j.celrep.2023.112001

Ohara, S., Yoshino, R., Kimura, K., Kawamura, T., Tanabe, S., Zheng, A., Nakamura, S., Inoue, K., Takada, M., Tsutsui, K.-I., & Witter, M. P. (2021). Laminar Organization of the Entorhinal Cortex in Macaque Monkeys Based on Cell-Type-Specific Markers and Connectivity. *Frontiers in Neural Circuits*, *15*, 790116. https://doi.org/10.3389/fncir.2021.790116

Palomero-Gallagher, N., & Zilles, K. (2019). Cortical layers: Cyto-, myelo-, receptor- and synaptic architecture in human cortical areas. *NeuroImage*, *197*, 716-741. https://doi.org/10.1016/j.neuroimage.2017.08.035

Peters, A., Palay, S. L., & Webster, H. deF. (1991). *The fine structure of the nervous system: Neurons and their supporting cells* (3rd ed). Oxford University Press.

Pitkänen, A., Kelly, J. L., & Amaral, D. G. (2002). Projections from the lateral, basal, and accessory basal nuclei of the amygdala to the entorhinal cortex in the macaque monkey: Amygdalo-Entorhinal Connections. Hippocampus, 12(2), 186-205. https://doi.org/10.1002/hipo.1099

Reagh, Z. M., & Yassa, M. A. (2014). Object and spatial mnemonic interference differentially engage lateral and medial entorhinal cortex in humans. Proceedings of the National Academy of Sciences, 111(40). https://doi.org/10.1073/pnas.1411250111

Roesler, R., & McGaugh, J. L. (2022). The Entorhinal Cortex as a Gateway for Amygdala Influences on Memory Consolidation. Neuroscience, 497, 86-96. https://doi.org/10.1016/j.neuroscience.2022.01.023

Rozov, A., Rannap, M., Lorenz, F., Nasretdinov, A., Draguhn, A., & Egorov, A. V. (2020). Processing of Hippocampal Network Activity in the Receiver Network of the Medial Entorhinal Cortex Layer V. The Journal of Neuroscience, 40(44), 8413-8425. https://doi.org/10.1523/JNEUROSCI.0586-20.2020

Saunders, R. C., & Rosene, D. L. (1988). A comparison of the efferents of the amygdala and the hippocampal formation in the rhesus monkey: I. Convergence in the entorhinal, prorhinal, and perirhinal cortices. Journal of Comparative Neurology, 271(2), 153-184. https://doi.org/10.1002/cne.902710202

Scheff, S. W., Sparks, D. L., & Price, D. A. (1993). Quantitative assessment of synaptic density in the entorhinal cortex in Alzheimer's disease. Annals of Neurology, 34(3), 356-361. https://doi.org/10.1002/ana.410340309

Scheler, G. (2017). Logarithmic distributions prove that intrinsic learning is Hebbian. F1000Research, 6, 1222. https://doi.org/10.12688/f1000research.12130.2

Schubert, D., Kötter, R., & Staiger, J. F. (2007). Mapping functional connectivity in barrel-related columns reveals layer- and cell type-specific microcircuits. Brain Structure and Function, 212(2), 107-119. https://doi.org/10.1007/s00429-007-0147-z

Schultz, H., Sommer, T., & Peters, J. (2015). The Role of the Human Entorhinal Cortex in a Representational Account of Memory. Frontiers in Human Neuroscience, 9. https://doi.org/10.3389/fnhum.2015.00628

Somogyi, P., Tamás, G., Lujan, R., & Buhl, E. H. (1998). Salient features of synaptic organisation in the cerebral cortex1Published on the World Wide Web on 3 March 1998.1. Brain Research Reviews, 26(2-3), 113-135. https://doi.org/10.1016/S0165-0173(97)00061-1

Südhof, T. C. (2012). The Presynaptic Active Zone. Neuron, 75(1), 11-25. https://doi.org/10.1016/j.neuron.2012.06.012

Sürmeli, G., Marcu, D. C., McClure, C., Garden, D. L. F., Pastoll, H., & Nolan, M. F. (2016). Molecularly Defined Circuitry Reveals Input-Output Segregation in Deep Layers of the Medial Entorhinal Cortex. Neuron, 92(4), 929. https://doi.org/10.1016/j.neuron.2016.11.011

The Petilla Interneuron Nomenclature Group (PING). (2008). Petilla terminology: Nomenclature of features of GABAergic interneurons of the cerebral cortex. Nature Reviews Neuroscience, 9(7), 557-568. https://doi.org/10.1038/nrn2402

Vandrey, B., Armstrong, J., Brown, C. M., Garden, D. L., & Nolan, M. F. (2022). Fan cells in lateral entorhinal cortex directly influence medial entorhinal cortex through synaptic connections in layer 1. eLife, 11, e83008. https://doi.org/10.7554/eLife.83008

Villa, K. L., Berry, K. P., Subramanian, J., Cha, J. W., Oh, W. C., Kwon, H.-B., Kubota, Y., So, P. T. C., & Nedivi, E. (2016). Inhibitory Synapses Are Repeatedly Assembled and Removed at Persistent Sites In Vivo. Neuron, 89(4), 756-769. https://doi.org/10.1016/j.neuron.2016.01.010

Winterer, J., Maier, N., Wozny, C., Beed, P., Breustedt, J., Evangelista, R., Peng, Y., D'Albis, T., Kempter, R., & Schmitz, D. (2017). Excitatory Microcircuits within Superficial Layers of the Medial Entorhinal Cortex. Cell Reports, 19(6), 1110-1116. https://doi.org/10.1016/j.celrep.2017.04.041

Witter, M. P., & Amaral, D. G. (1991). Entorhinal cortex of the monkey: V. Projections to the dentate gyrus, hippocampus, and subicular complex. The Journal of Comparative Neurology, 307(3), 437-459. https://doi.org/10.1002/cne.903070308

Witter, M. P., & Amaral, D. G. (2021). The entorhinal cortex of the monkey: VI. Organization of projections from the hippocampus, subiculum, presubiculum, and parasubiculum. Journal of Comparative Neurology, 529(4), 828-852. https://doi.org/10.1002/cne.24983

Yuste, R. (2011). Dendritic Spines and Distributed Circuits. Neuron, 71(5), 772-781. https://doi.org/10.1016/j.neuron.2011.07.024

Figures and Tables

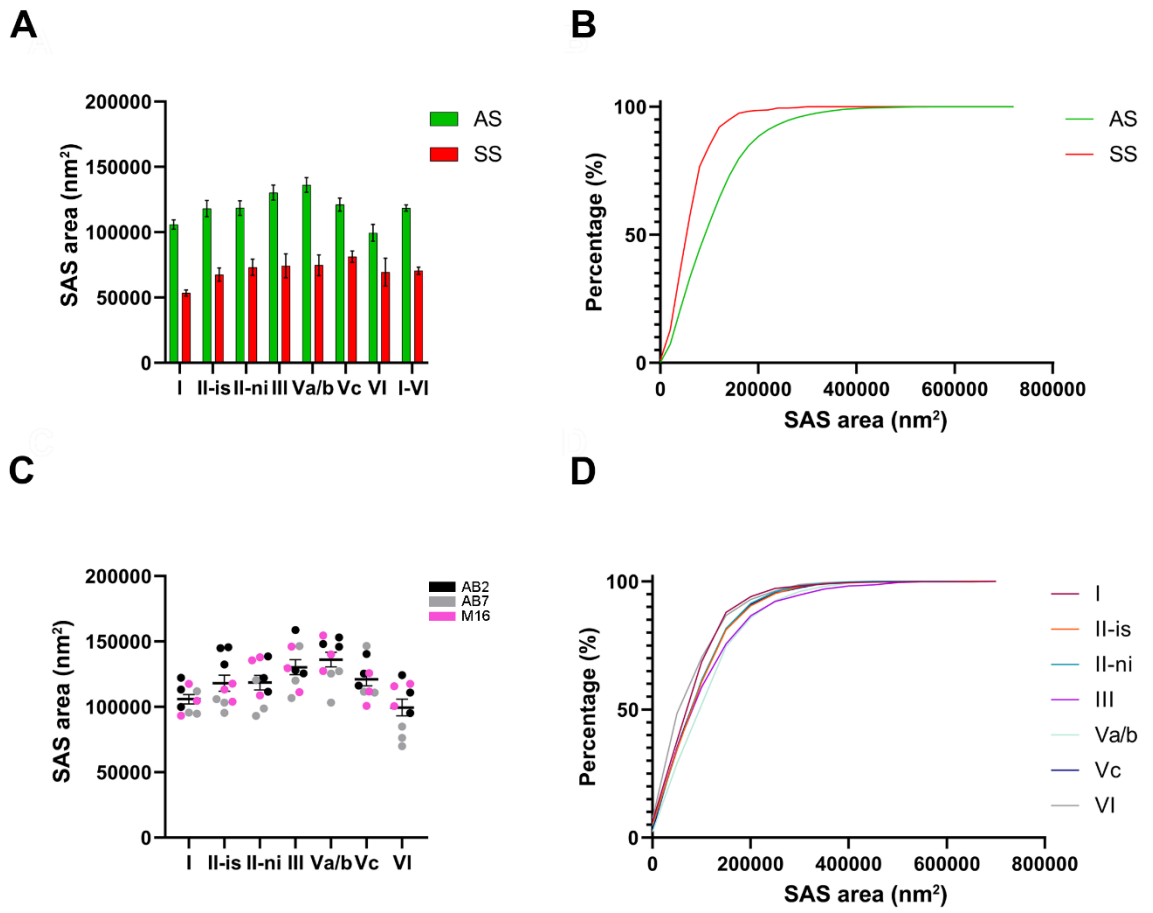

Fig. 1. Analysis of the SAS area of asymmetric (AS) and symmetric (SS) synapses in the MEC. (**A**) Plots of the mean SAS area per synaptic type show larger synaptic sizes of AS (green) compared to SS (red) in all EC layers studied (MW, $p<0.0001$ in layers I, II-is, II-ni, III; $p<0.01$ in layer Va/b and Vc; $p<0.05$ in layer VI; $p<0.0001$ considering all layers). (**B**) Frequency distribution graph of the SAS area illustrating that small SS (red) were more frequent than small AS (green) in all layers (KS, $p<0.0001$). (**C**) Plot of the mean SAS of AS in all layers, with the smallest values in layer VI (KW, $p<0.05$). Each color represents a case (AB2, AB7 and M16; see table S11). (**D**) Frequency distribution plot of SAS area per layer, showing that smaller sizes were more frequent in layer VI (KS, $p<0.0001$).

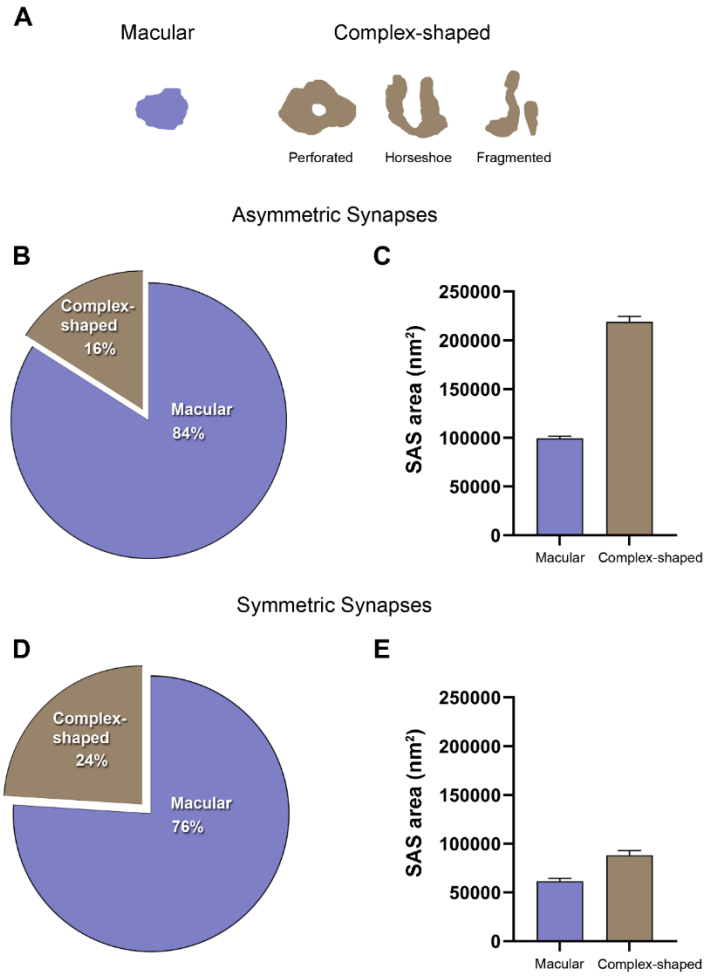

Fig. 2. Analysis of the synaptic shape of AS and SS in the MEC. (**A**) Schematic representations of the different types of synapses based on the shape of their synaptic junction: macular, perforated, horseshoe and fragmented. Perforated, horseshoe and fragmented were grouped into complex-shaped synapses. (**B**) Pie chart showing the proportion of AS presenting macular and complex-shaped synapses in all layers. Macular synapses represented the most common shape (84%). (**C**) Mean plot of the SAS of macular and complex-shaped AS considering all layers. Complex-shaped AS were larger than macular synapses (MW, $p<0.0001$). (**D**) Pie chart showing the proportion of SS presenting macular and complex-shaped synapses in all layers. Once again, macular synapses represented the most common shape (76%). (**E**) Mean plot of the SAS of macular and complex-shaped SS considering all layers. Complex-shaped SS were larger than macular synapses (MW, $p<0.0001$). See Fig. S4 for a detailed description of each layer.

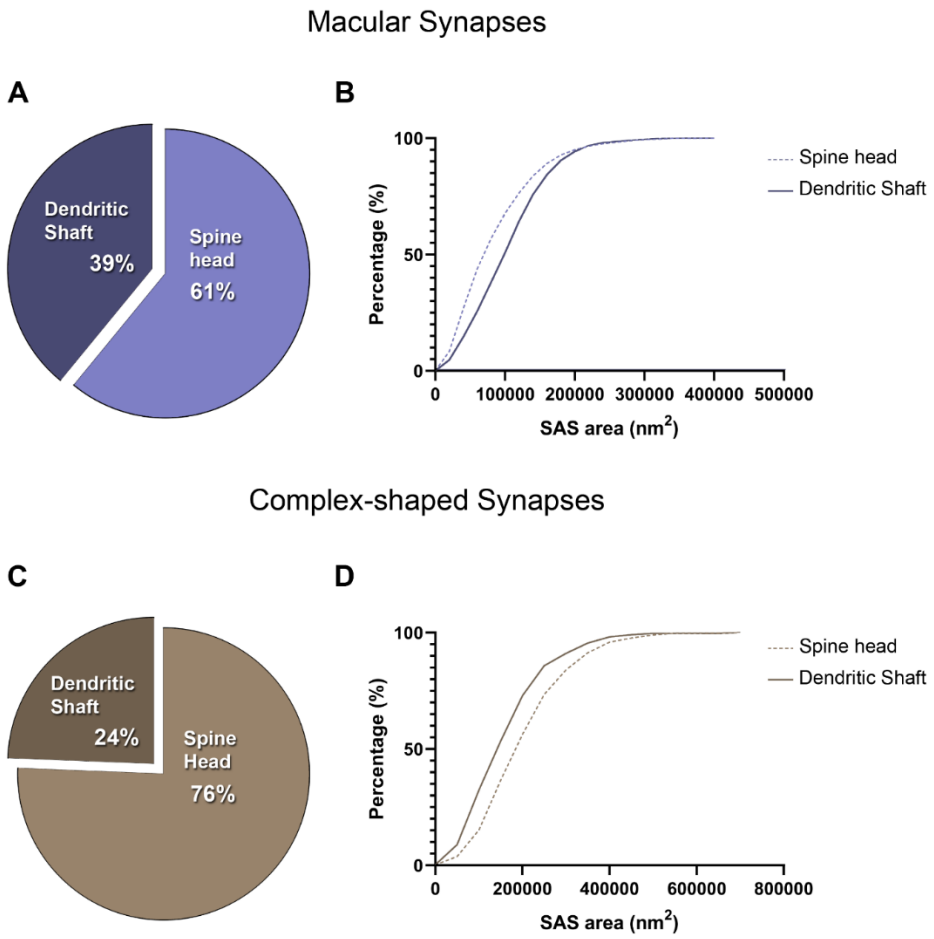

Fig. 3:Analysis of the distribution of macular and complex-shaped AS on post-synaptic targets. (**A**) Pie chart illustrating the proportion of macular AS on spine heads and dendritic shafts, considering all layers. This distribution is similar to the general proportion of AS on spine heads and shafts, regardless of the synaptic shape (63:37). (**B**) Frequency distribution plot of the SAS of macular AS on spine heads and dendritic shafts, showing that smaller macular AS were more frequent on spine heads (KS, $p<0.0001$). (**C**) Pie chart illustrating the proportion of complex-shaped AS on spine heads and dendritic shafts, considering all layers. In this case, the proportion of complex synapses on spine heads is higher than what would be expected from the general distribution (χ^2, $p<0.0001$). (**D**) Frequency distribution plot of the SAS of complex-shaped AS on spine heads and dendritic shafts, showing that smaller macular AS were more frequent on dendritic shafts (KS, $p<0.0001$). See Fig. S9 and S10 for a detailed description of each layer.

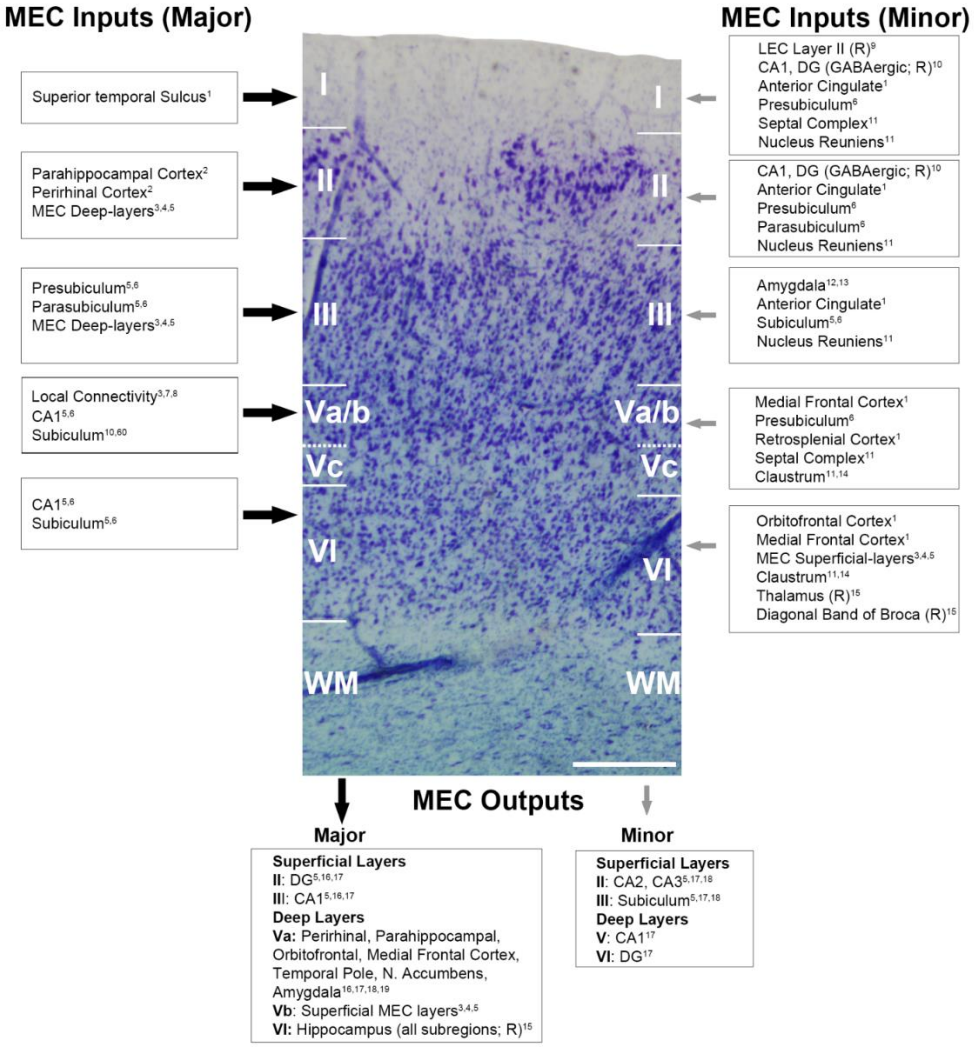

Fig. 4. Main extrinsic and intrinsic connections of the MEC. Major and minor MEC inputs and outputs have been represented with large (black) and small (gray) arrows, respectively. Connections have been illustrated on a photograph of a Nissl-stained coronal section from the human MEC, where all layers can be individually identified. The data mainly come from primates and rodents (marked as 'R' in the figure, for those connections only described in rodents). Scale bar indicates 415 µm.

References: [1]Insausti & Amaral, 2008; [2]Maass et al., 2015; [3]Chrobak & Amaral, 2007; [4]Sürmeli et al., 2016; [5]Nilssen et al., 2019; [6]Witter & Amaral, 2021; [7]Gerley et al., 2021; [8]Rozov et al., 2020; [9]Vandrey et al., 2022; [10]Melzer et al., 2012; [11]Insausti et al., 1987; [12]Pitkänen et al., 2002; [13]Roesler & McGaugh, 2022; [14]Kitanishi & Matsuo, 2017; [15]Ben-Simon et al., 2022; [16]Insausti & Amaral, 2012; [17]Witter & Amaral, 1991; [18]Muñoz & Insausti, 2005; [19]Ohara et al., 2021.

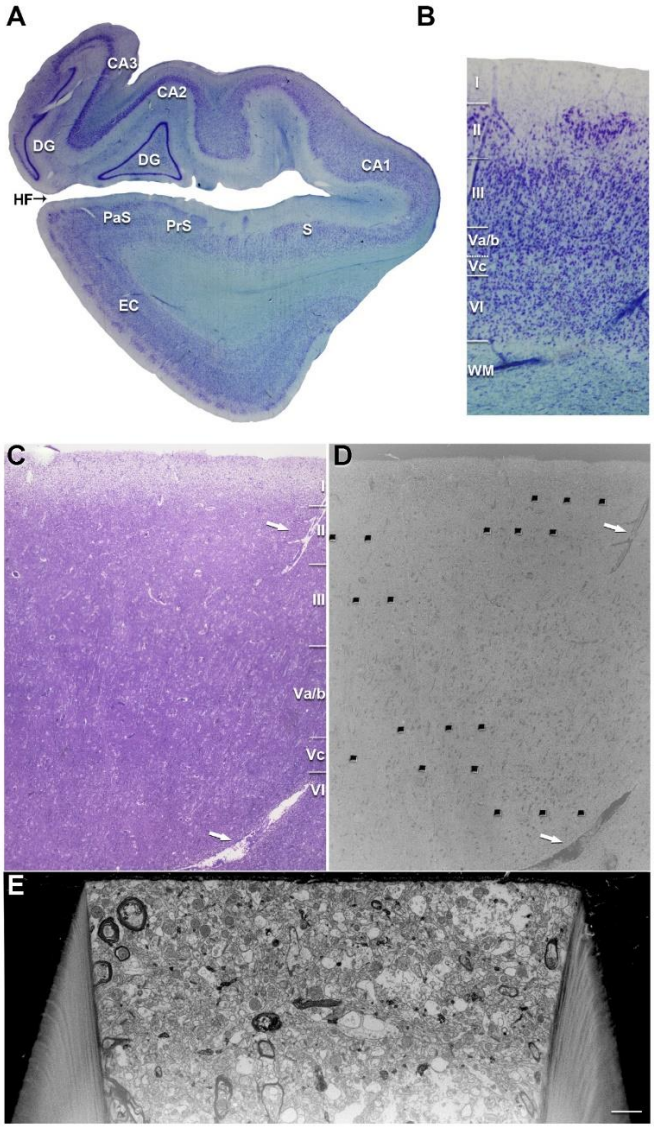

Fig. 5. Correlative light/electron microscopy of MEC layers. (**A**) Low-power photograph of a coronal section from the human hippocampal formation and entorhinal cortex. (**B**) Higher magnification of the MEC shown in A, to illustrate the laminar pattern (layers I to VI are indicated). The delimitation of layers is based on the toluidine blue-stained semithin section (**C**), adjacent to the block for FIB/SEM imaging (**D**). (**D**) SEM image illustrating the block surface with trenches made in the neuropil of MEC layers. Arrows in A and B mark the same blood vessel, allowing the regions of interest to be accurately located. (**E**) SEM image showing the front of a trench made to acquire the FIB/SEM stack of images. CA1: Cornu Ammonis 1; CA2: Cornu Ammonis 2; CA3: Cornu Ammonis 3; DG: Dentate Gyrus; EC: Entorhinal Cortex; HF: Hippocampal Fissure; PaS: Parasubiculum; PrS: Presubiculum; S: Subiculum. Scale bar (in **E**) indicates 1.4 mm in A, 260 µm in B, 175 µm in C, 165 µm in D and 2 µm in E.

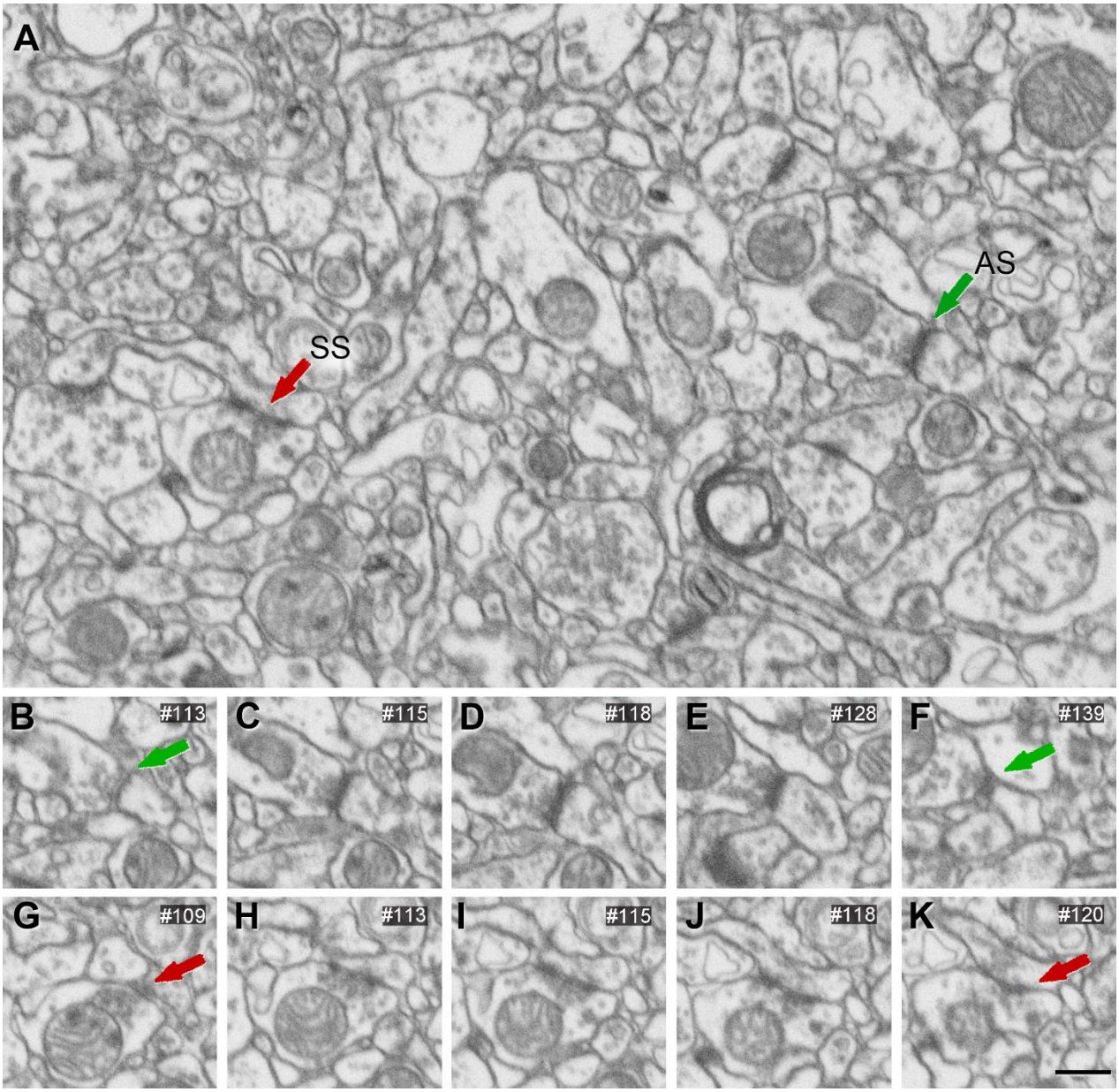

Fig. 6. FIB/SEM images from layer Va/b. (**A**) Two synapses are indicated as examples of asymmetric (AS, green arrow) and symmetric (SS, red arrow) synapses. (**B–F**) FIB/SEM serial images of the AS indicated in A. (**G–K**) FIB/SEM serial images of the SS indicated in A. Synapse classification was based on the examination of full sequences of serial images. Scale bar (in **K**) indicates 500 nm for A–K.

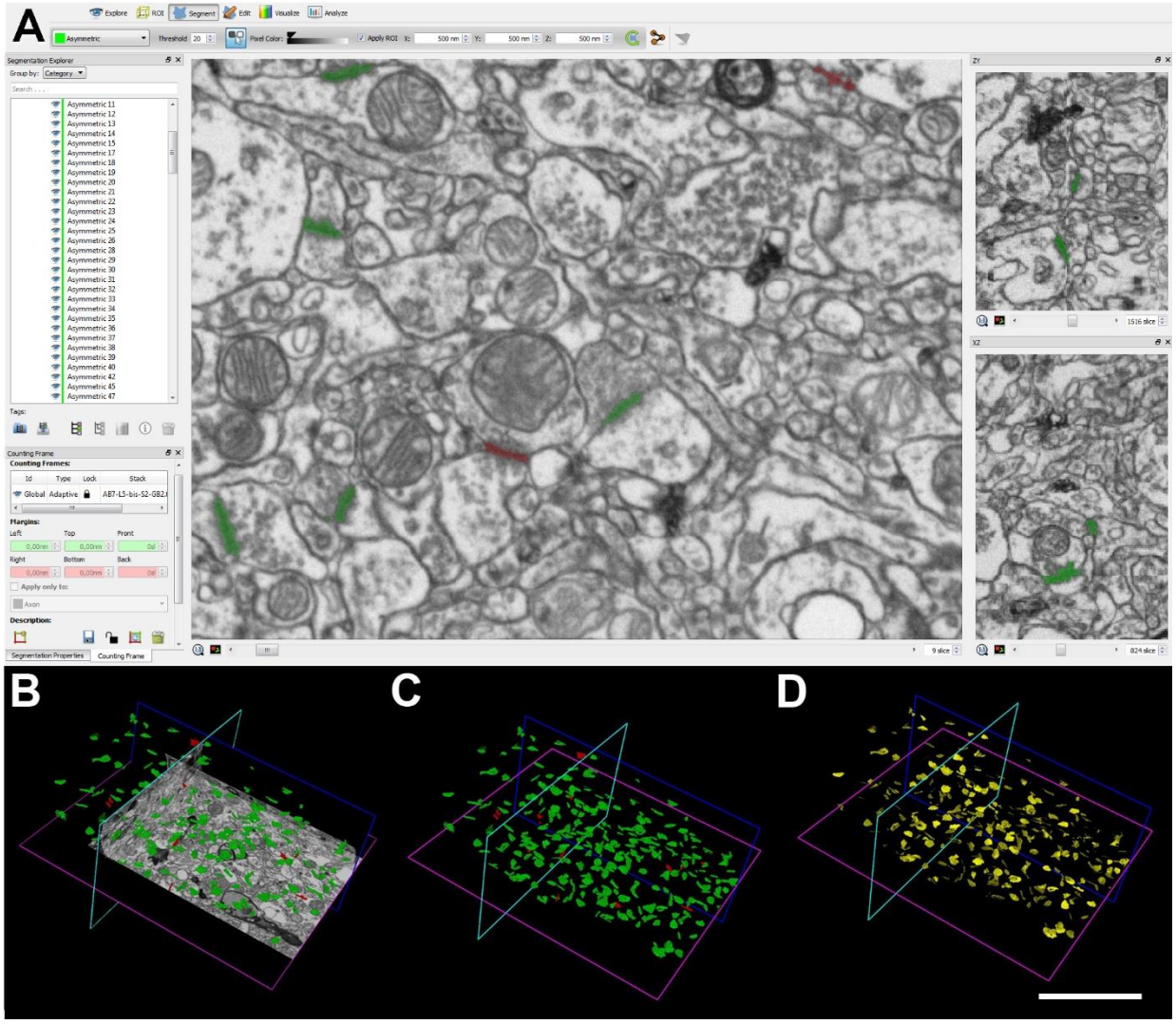

Fig. 7. Screenshots of the EspINA software user interface. (**A**) In the main window, sections are viewed through the xy plane, and the other two orthogonal planes, yz and xz, are shown in adjacent windows (right). (**B–D**) 3D views showing: the three orthogonal planes and the 3D reconstruction of AS (green) and SS (red) segmented synapses (**B**); only the reconstructed synapses (**C**); and the SAS for each reconstructed synapse (**D**, in yellow). Scale bar (in **D**) indicates 7 µm for B–D.

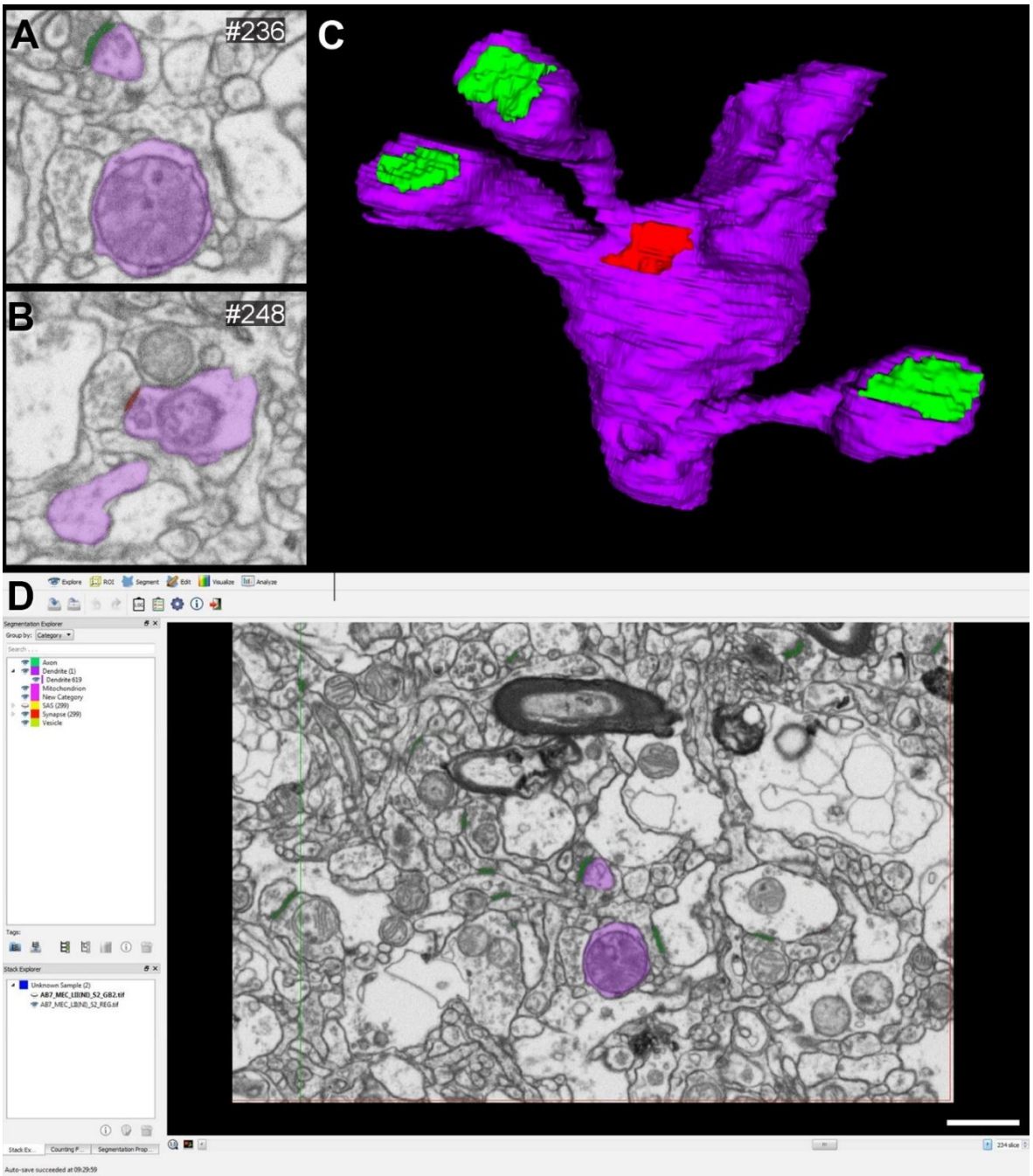

Fig. 8. **3D reconstruction of a dendritic segment from FIB/SEM serial images**. (**A, B**) Serial images showing a dendritic segment partially reconstructed (in purple). An asymmetric synapse (in **A**) on a dendritic spine head and a symmetric synapse (in **B**) on a shaft are indicated in green and red, respectively. (**C**) 3D reconstruction of the dendritic segment indicated in A and B. Three dendritic spines receiving asymmetric synapses can be observed, along with a symmetric synapse formed on the dendritic shaft. (**D**) Snapshot of EspINA software interface displaying the reconstructed dendritic segment. See Video S1. Scale bar (in **C**) indicates 500 nm in (A, B), 370 nm in (C) and 900 in (D).

Layer	No. of AS	No. of SS	No. all synapses	% AS (mean)	% SS (mean)	CF volume (μm^3)	No. AS /μm^3 (mean±SD)	No. SS /μm^3 (mean±SD)	No. all synapses/μm^3 (mean±SD)	Area of SAS AS (nm^2; mean ± SE)	Area of SAS SS (nm^2; mean ± SE)	Intersynaptic distance (nm; mean±SD)
I	1,265	80	1,345	94	6	2,585 (3,265)	0.44±0.06 (0.39±0.05)	0.03±0.01 (0.03±0.01)	0.47±0.06 (0.41±0.05)	105,906±3,583 (98,493±3,332)	53,367±2,337 (49,631±2,173)	850±64 (824±62)
II-is	1,255	100	1,355	92.6	7.4	2,949 (3,142)	0.38±0.04 (0.40±0.05)	0.03±0.01 (0.03±0.01)	0.42±0.04 (0.43±0.05)	118,070±6,221 (109,805±5,786)	67,492±5,135 (62,768±4,776)	876±68 (850±66)
II-ni	1,290	97	1,387	93.1	6.9	2,820 (3,018)	0.41±0.05 (0.43±0.06)	0.03±0.01 (0.03±0.01)	0.44±0.06 (0.46±0.06)	118,550±5,606 (110,251±5,214)	73,141±6,195 (68,022±5,762)	845±52 (819±51)
III	1,216	74	1,290	94.1	5.9	2,901 (3,013)	0.38±0.07 (0.40±0.08)	0.02±0.01 (0.02±0.01)	0.40±0.08 (0.43±0.07)	130,268±5,734 (121,150±5,333)	74,248±9,112 (69,051±8,474)	882±90 (856±87)
Va/b	1,145	50	1,195	95.8	4.2	3,017 (3,131)	0.34±0.05 (0.36±0.06)	0.01±0.005 (0.01±0.005)	0.35±0.05 (0.38±0.06)	136,111±5,571 (126,583±5,181)	74,698±7,914 (69,469±7,360)	899±48 (871±46)
Vc	1,446	96	1,542	93.8	6.2	2,987 (3,122)	0.43±0.16 (0.46±0.16)	0.03±0.01 (0.03±0.01)	0.46±0.17 (0.49±0.17)	121,050±4,985 (112,577±4,636)	81,195±4,349 (75,511±4,045)	848±94 (822±91)
VI	1,177	53	1,230	95.6	4.4	3,112 (3,239)	0.34±0.05 (0.37±0.06)	0.02±0.01 (0.02±0.01)	0.36±0.05 (0.38±0.06)	99,489±6,438 (92,525±5,987)	69,365±10,685 (64,509±9,937)	851±77 (826±75)
I-VI	8,794	550	9,344	94.1	5.9	20,371 (21,930)	0.38±0.1 (0.40±0.1)	0.02±0.01 (0.02±0.01)	0.41±0.10 (0.43±0.10)	118,492±2,485 (110,198±2,311)	70,501±2,736 (65,566±2,544)	864±71 (838±69)

Table 1. Accumulated data obtained from the ultrastructural analysis of neuropil from layers I, II-is, II-ni, III, Va/b, Vc and VI of the MEC. Data in parentheses are not corrected for shrinkage. AS: asymmetric synapses; CF: counting frame; SD: standard deviation; SE: standard error of the mean; SS: symmetric synapses

Layer	Type of Synapse	Spine Head (%)	Spine Neck (%)	Dendritic Shaft (%)
I	**AS**	54.1 (675)	0.4 (5)	39.4 (491)
	SS	0.6 (7)	0.2 (3)	5.3 (66)
II-is	**AS**	57.5 (740)	0.6 (8)	34.3 (442)
	SS	1.1 (14)	0.2 (2)	6.4 (82)
II-ni	**AS**	59.5 (798)	0.2 (3)	33.2 (446)
	SS	0.5 (7)	0.1 (2)	6.4 (86)
III	**AS**	54.8 (667)	0.5 (6)	38.8 (473)
	SS	0.7 (9)	- (0)	5.2 (63)
Va/b	**AS**	52.9 (571)	1.0 (11)	42.4 (458)
	SS	0.1 (1)	0.2 (2)	3.3 (36)
Vc	**AS**	60.7 (883)	1.0 (15)	31.9 (464)
	SS	1.4 (21)	- (0)	4.9 (72)
VI	**AS**	76.2 (850)	0.3 (3)	19.3 (215)
	SS	0.5 (6)	0.1 (1)	3.6 (40)
I-VI	**AS**	59.3 (5184)	0.6 (278)	34.2 (2989)
	SS	0.7 (65)	0.1 (10)	5.1 (445)

Table 2. Proportion of the different postsynaptic targets in MEC layers. Synapses established on spine head include both complete and incomplete spines. Data in parentheses refer to the absolute number of synapses found in each layer.

Supplementary Materials for

Volume Electron Microscopy Reveals Unique Laminar Synaptic Characteristics in the Human Entorhinal Cortex

Sergio Plaza-Alonso, Nicolás Cano-Astorga, Javier DeFelipe and Lidia Alonso-Nanclares

*Corresponding Author: L. Alonso-Nanclares // E-mail: aidil@cajal.csic.es

This PDF file includes:

Figs. S1 to S10

Tables S1 to S11

Other Supplementary Materials for this manuscript include the following:

Movie S1

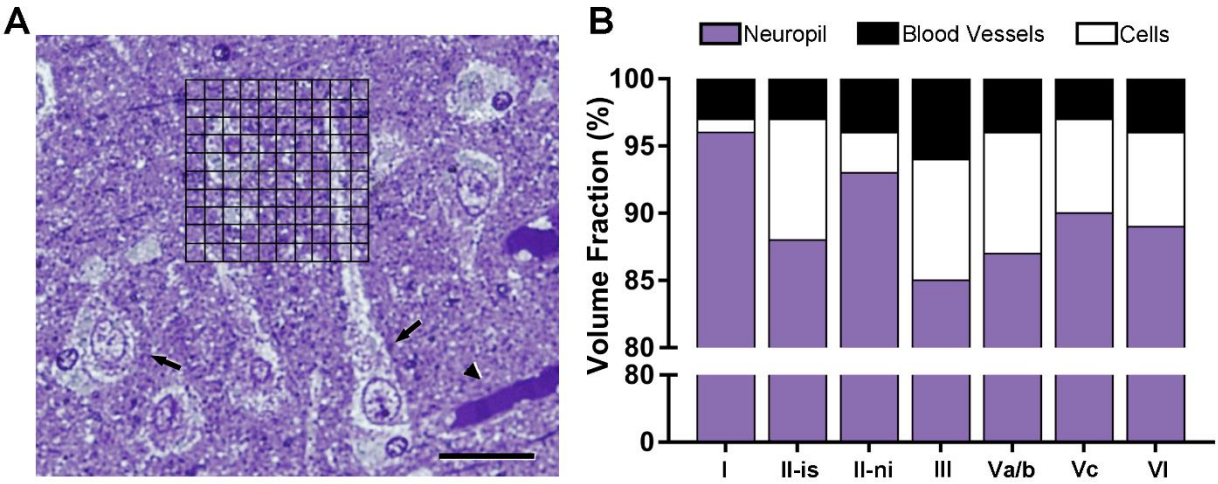

Fig. S1. Volume fraction occupied by cortical elements in MEC layers. (A) Semithin section, stained with toluidine blue, with a superimposed grid, where points hitting the different cortical elements were counted (grid spacing of 5 µm). Black arrowhead indicates a blood vessel; black arrows indicate cell bodies. (B) Graph showing the volume fraction of every cortical element. Values are detailed in Tables S1 and S2. Scale bar indicates 25 µm in A.

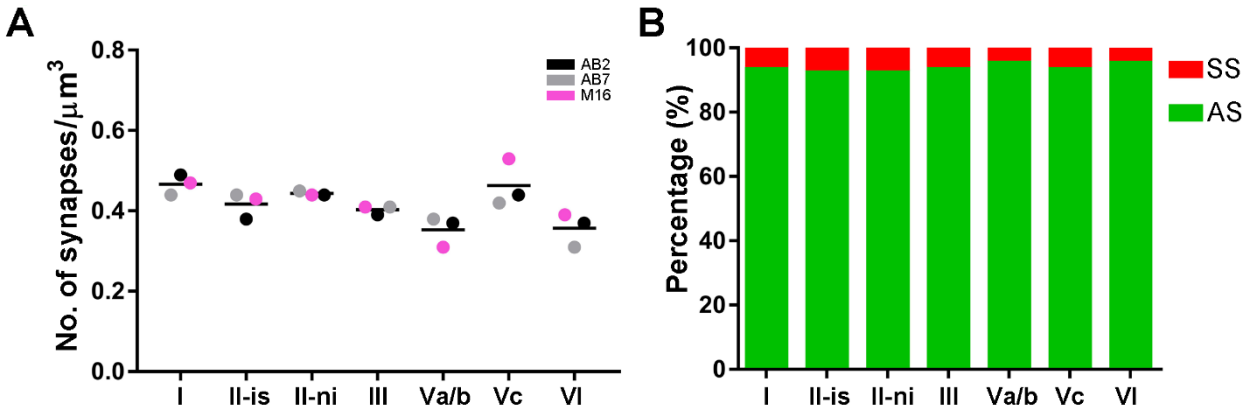

Fig. S2. (A) Mean synaptic density for each MEC layer. Each color represents a case (AB2, AB7 and M16; see table S11). No differences in the mean synaptic densities were found between layers (KW; $p>0.05$). (B) Proportion of AS and SS per layer expressed as percentages.

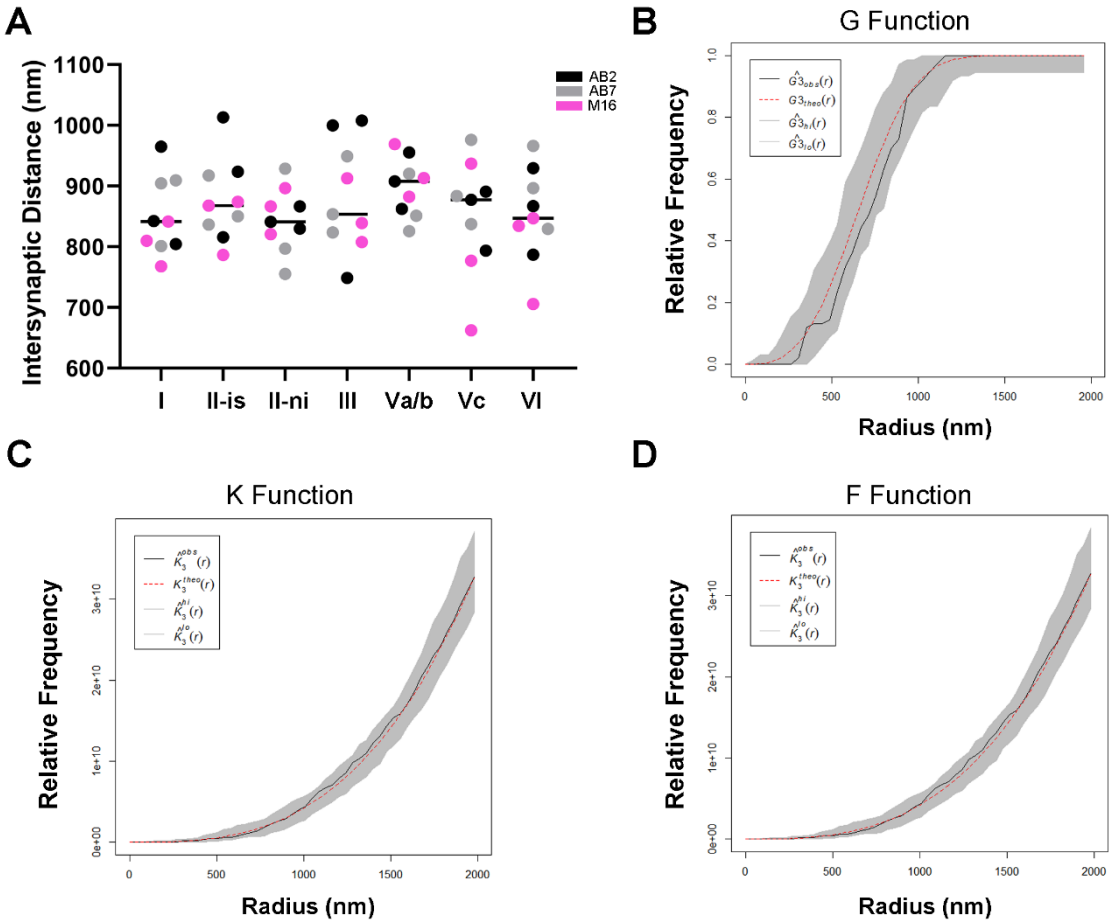

Fig. S3. (A) Mean inter-synaptic distances for each MEC layer. Each color represents a case (AB2, AB7 and M16; see table S11). No differences in the mean inter-synaptic distances were found between layers (KW; p>0.05). (B–D) Representative plots for G (B), K (C) and F (D) functions. Red dashed traces correspond to a theoretical homogeneous Poisson process for each function. The black continuous traces correspond to the experimentally observed function in the sample. The shaded areas represent the envelopes of values calculated from a set of 99 simulations.

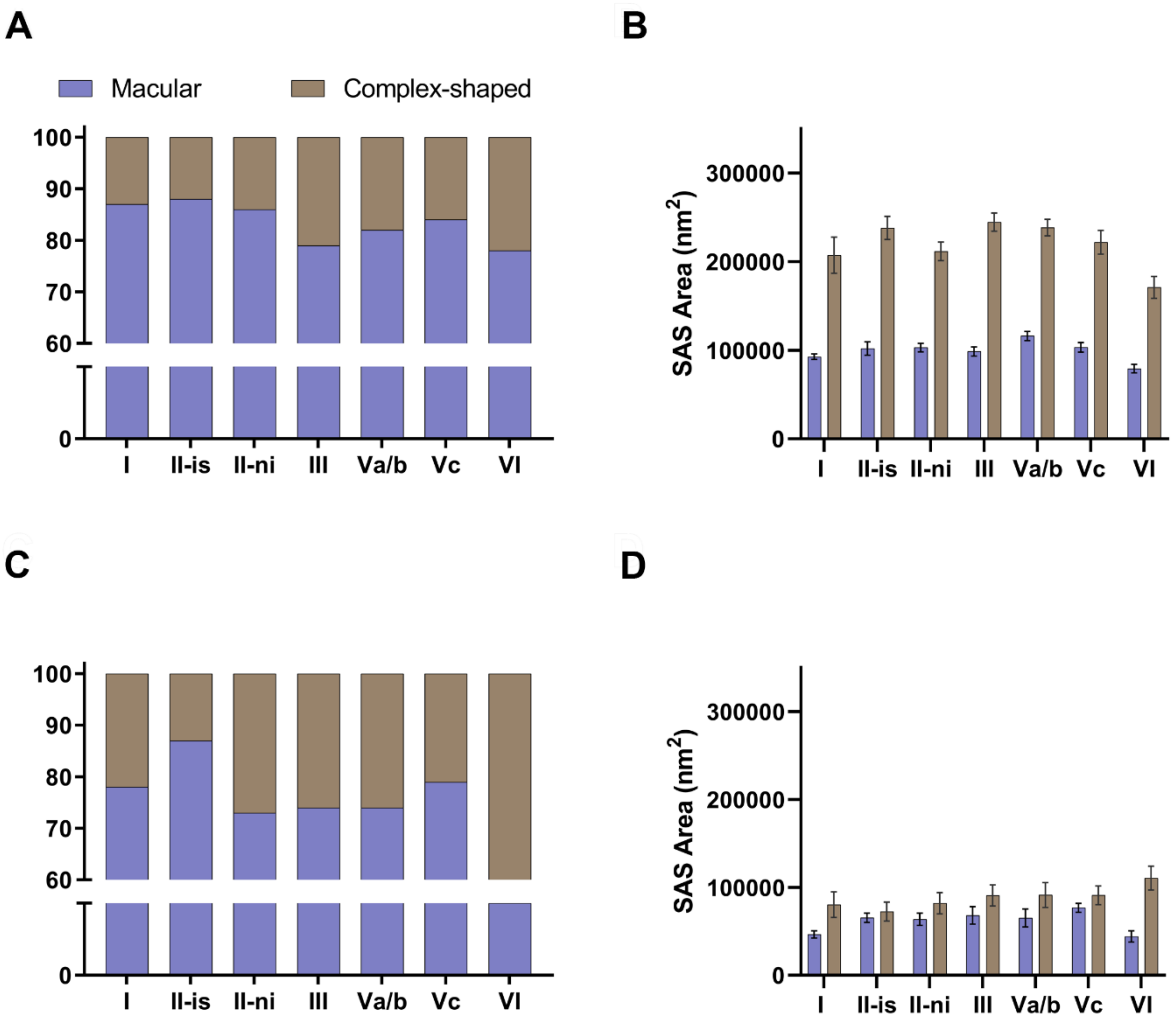

Fig. S4. Analysis of asymmetric (AS; A, B) and symmetric (SS; C, D) synapse shape in the MEC, per layer. (A) Proportion of macular and complex-shaped AS (i.e., perforated, horseshoe and fragmented). Layer VI presented the lowest percentage of macular synapses (78%; χ^2, $p<0.0001$). (B) Plot of the mean SAS of macular and complex-shaped AS. Complex-shaped AS were significantly larger than macular synapses (MW, $p<0.05$ in all layer comparisons). (C) Proportion of macular and complex-shaped SS. Again, layer VI presented the lowest percentage of macular synapses (59%). (D) Plot of the mean SAS of macular and complex-shaped SS. Complex-shaped SS were larger than macular synapses in all layers; however, only layer I and layer VI presented significant differences (MW, $p<0.05$).

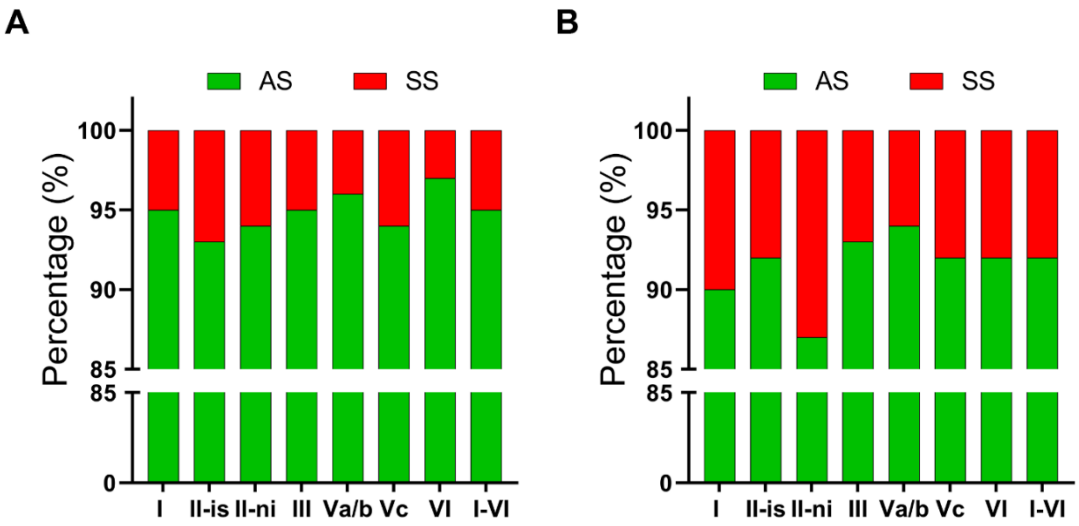

Fig. S5. (A) Proportion of asymmetric (AS) and symmetric (SS) macular synapses. The overall AS:SS ratio of macular synapses was 95:5. No significant differences were found between layers (χ^2, p>0.0001). (B) Proportion of AS and SS complex-shaped synapses. The overall ratio on complex-shaped synapses was 92:8. No significant differences were found between the layers (χ^2, p>0.0001).

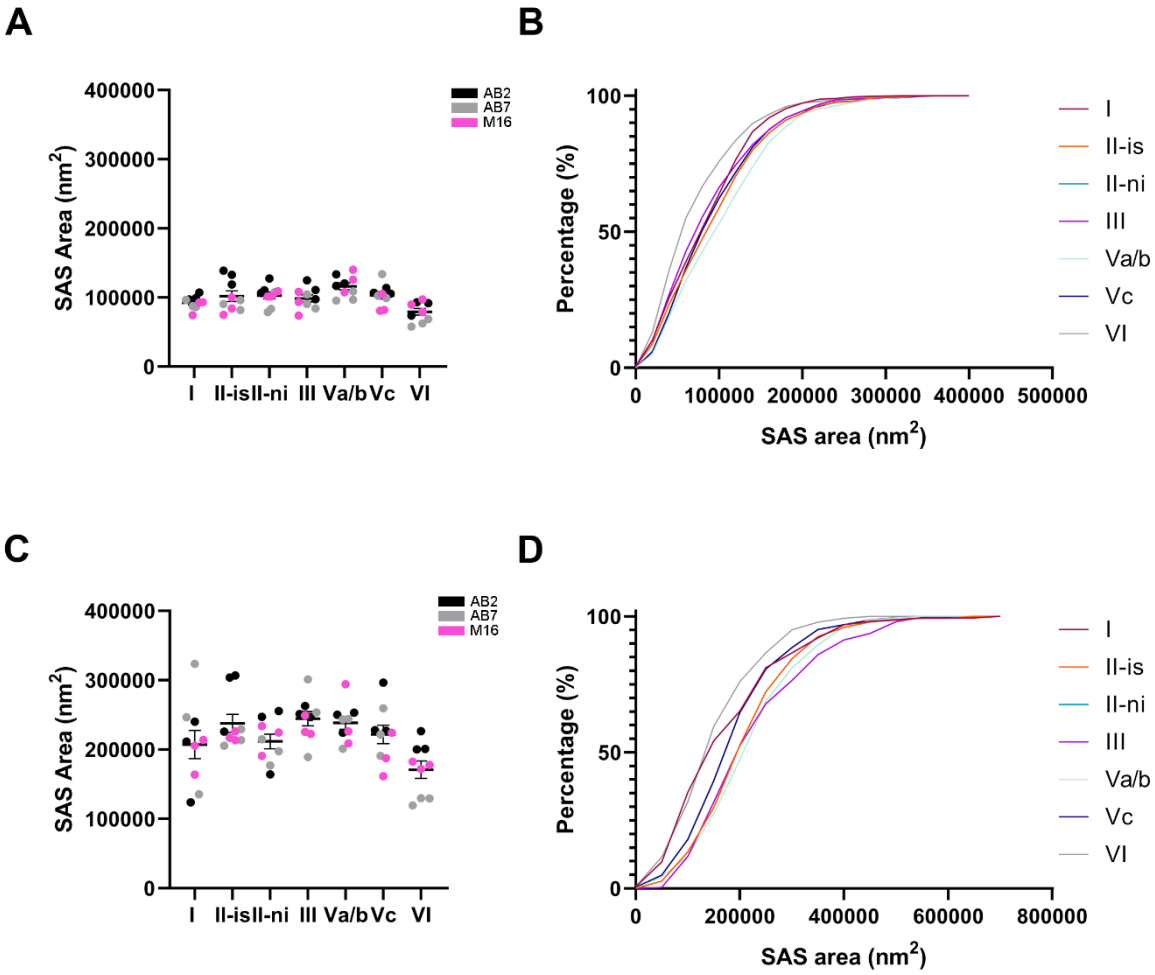

Fig. S6. Comparison of the SAS of macular (A, B) and complex-shaped (C, D) asymmetric synapses (AS) between MEC layers. (A) Plots of the mean SAS area of macular AS per layer. Layer VI had the smallest macular synapses of all layers (KW, $p<0.05$). (B) Frequency distribution plot of SAS area per layer, for macular synapses, showing that smaller sizes were more frequent in layer VI (KS, $p<0.0001$). (C) Plots of the mean SAS area of complex-shaped AS per layer. Again, layer VI had the smallest complex-shaped synapses of all layers (KW, $p<0.05$). (D) Frequency distribution plot of SAS area per layer, for complex synapses, showing that smaller sizes were more frequent in layer VI (KS, $p<0.0001$).

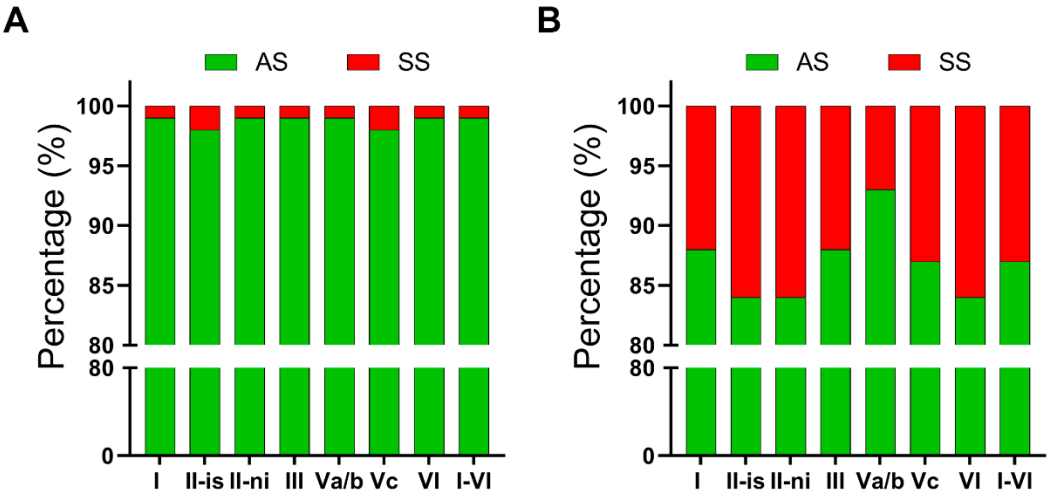

Fig. S7. (A) Proportion of asymmetric (AS) and symmetric (SS) synapses on dendritic spines. The overall AS:SS ratio was 99:1. No significant differences were found between the layers (χ^2, p>0.0001). (B) Proportion of AS and SS on dendritic shafts. The overall ratio on complex-shaped synapses was 87:13. No significant differences were found between the layers (χ^2, p>0.0001).

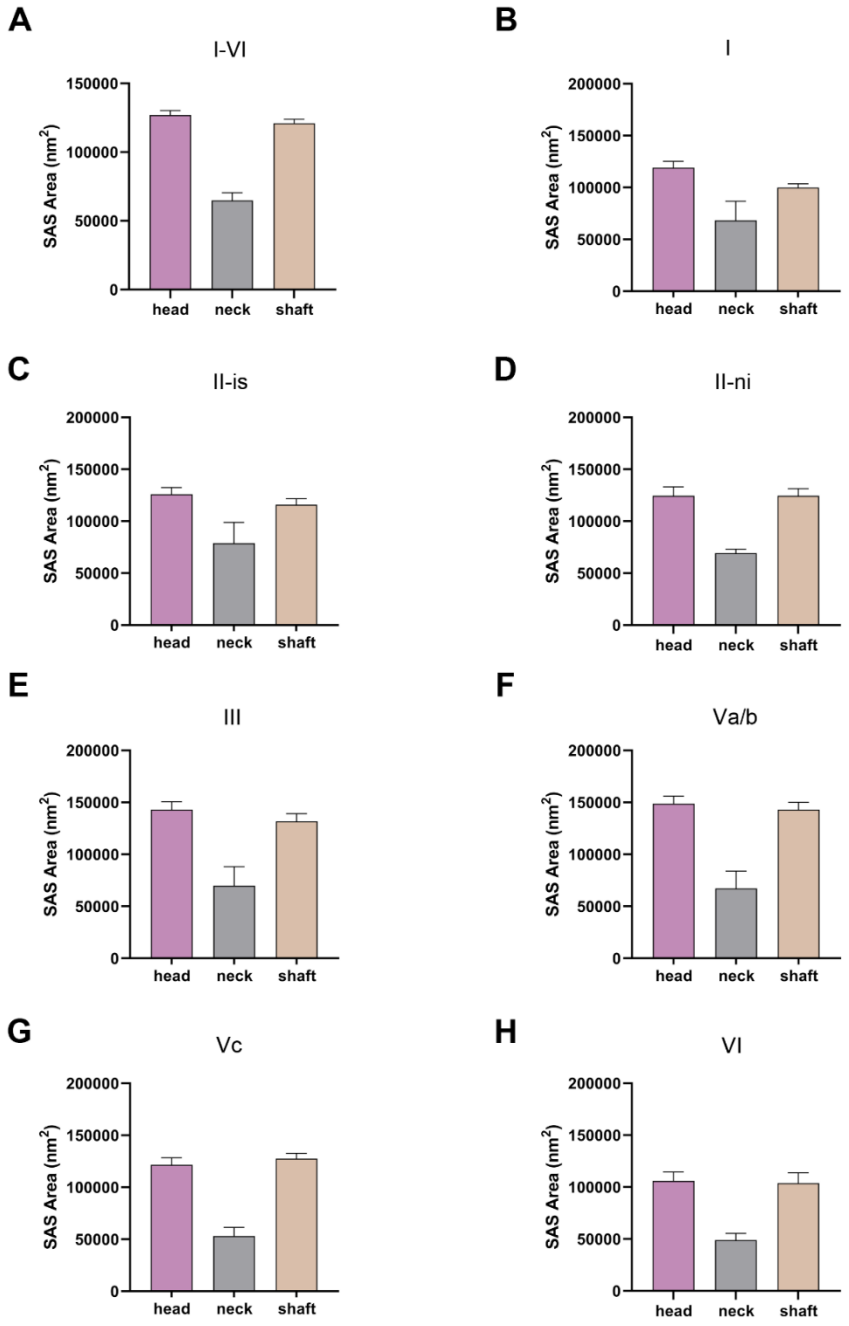

Fig. S8. Analysis of mean SAS of asymmetric synapses (AS) for each of the post-synaptic targets in the MEC (A) Plots of the mean SAS for AS established on spine heads, necks and dendritic shafts, considering all layers. Synapses established on the spine neck were significantly smaller (KW, $p<0.001$). (B–H) Plots of the mean SAS for AS established on spine heads, necks and dendritic shafts of each MEC layer.

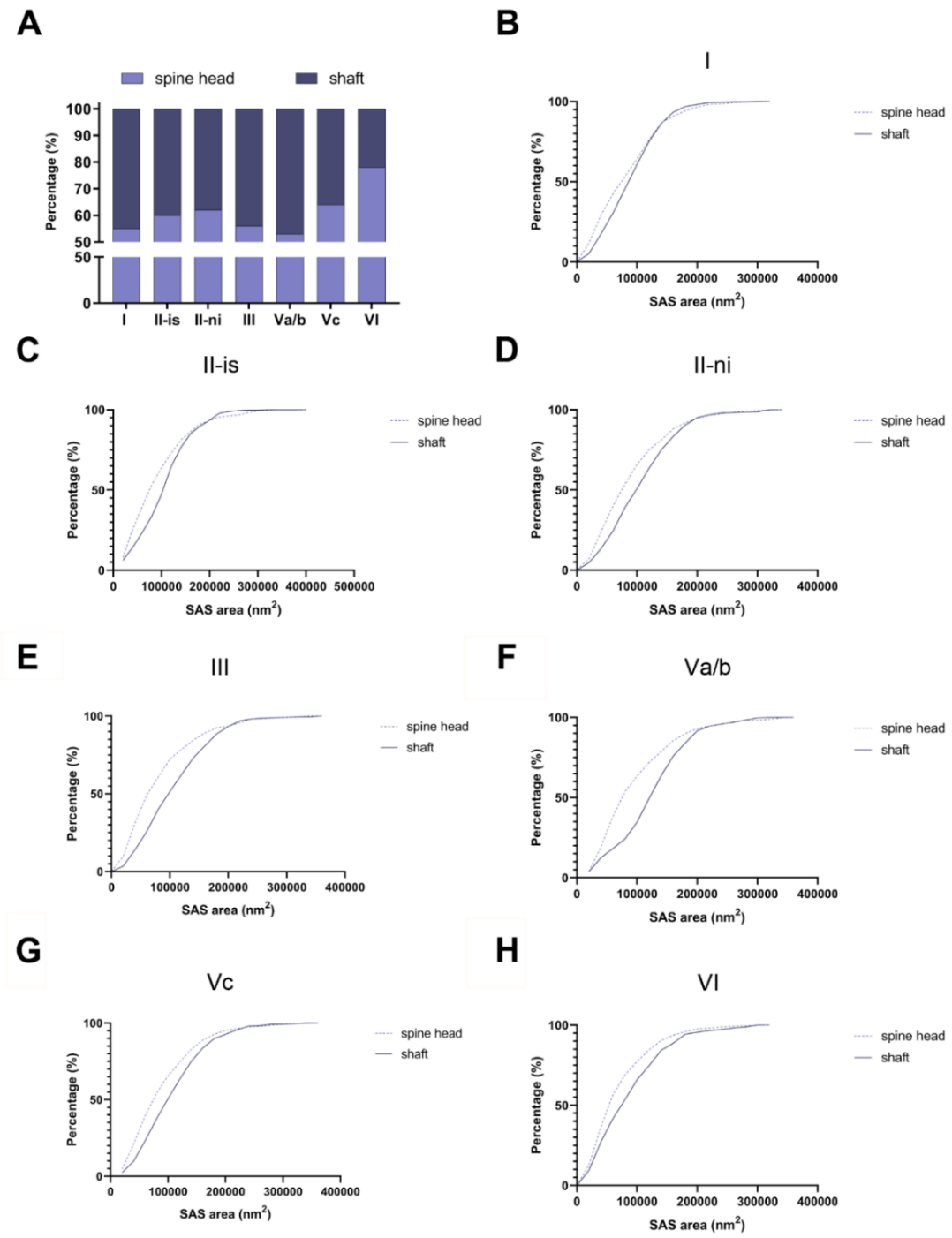

Fig. S9. Analysis of the distribution of macular AS on post-synaptic targets, per MEC layer. (A) Distribution of macular AS on spine heads and dendritic shafts in each layer. Layer VI exhibited the highest proportion of macular AS established on spine heads (78%; χ^2, $p<0.0001$). (B–H) Frequency distribution plots of the SAS of macular AS established on spine heads and dendritic shafts, per cortical layer.

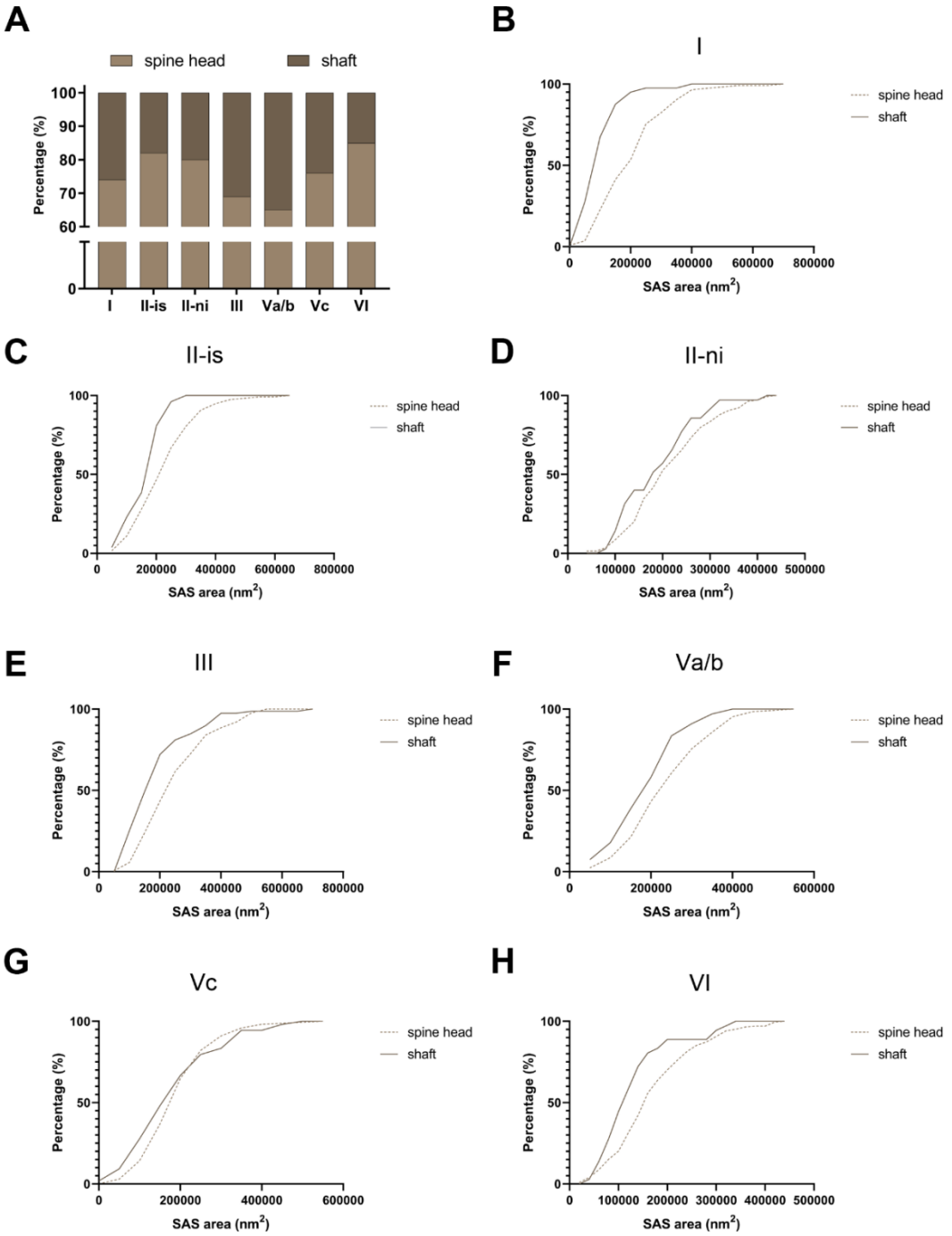

Fig. S10. Analysis of the distribution of complex-shaped AS on post-synaptic targets, per MEC layer. (A) Distribution of complex-shaped AS on spine heads and dendritic shafts in each layer. Layer VI exhibited the highest proportion of complex-shaped AS established on spine heads (85%, χ^2, $p<0.0001$). (B–H) Frequency distribution plots of the SAS of complex-shaped AS established on spine heads and dendritic shafts, per cortical layer.

Layer	V_c (%±SD)	V_{bv} (%±SD)	V_n (%±SD)
I	1.40±0.43	2.70±0.62	96.01±0.25
II-is	9.20±0.66	2.69±1.45	88.11±2.03
II-ni	3.13±1.04	4.38±0.43	92.49±1.13
III	9.26±0.91	5.53±1.74	85.71±0.83
Va/b	8.97±1.05	3.57±0.45	87.46±1.07
Vc	6.80±1.25	2.86±0.11	90.34±1.33
VI	6.60±0.75	3.99±1.27	89.41±2.02

Table S1. Light microscopy data: volume fraction occupied by cortical elements in layers I, II-is, II-ni, III, Va/b, Vc and VI of the MEC. Vc: Volume fraction occupied by cells bodies; Vbv: Volume fraction occupied by blood vessels; Vn: Volume fraction occupied by neuropil.

Layer	Case	V_c (%)	V_{bv} (%)	V_n (%)
	AB2	1.82	2.01	96.17
I	**AB7**	0.97	3.20	95.83
	M16	1.42	2.88	95.70
	AB2	9.75	4.33	85.92
II-is	**AB7**	9.40	2.11	88.49
	M16	8.46	1.62	89.92
	AB2	3.68	4.82	91.50
II-ni	**AB7**	3.78	3.97	92.25
	M16	1.93	4.35	93.72
	AB2	9.70	4.70	85.60
III	**AB7**	8.21	7.48	84.31
	M16	9.87	4.31	85.82
	AB2	7.92	3.40	88.68
Va/b	**AB7**	10.03	3.24	86.73
	M16	8.95	4.08	86.97
	AB2	8.01	2.98	89.01
Vc	**AB7**	6.87	2.79	90.36
	M16	5.51	2.83	91.66
	AB2	7.36	5.35	87.28
VI	**AB7**	5.86	2.85	91.30
	M16	6.58	3.76	89.67

Table S2. Light microscopy data: volume fraction occupied by cortical elements in layers I, II-is, II-ni, III, Va/b, Vc and VI of the MEC, for individual cases. Vc: Volume fraction occupied by cells bodies; Vbv: Volume fraction occupied by blood vessels; Vn: Volume fraction occupied by neuropil.

Layer	Case	No. of AS	No. of SS	No. all synapses	% AS (mean)	% SS (mean)	CFs volume (μm^3)	No. AS /μm^3 (mean±SD)	No. SS /μm^3 (mean±SD)	No. all synapses/μm^3 (mean±SD)	Area of SAS AS (nm^2; mean ± SE)	Area of SAS SS (nm^2; mean ± SE)	Intersynaptic distance (nm; mean±SD)
	AB2	422	31	453	93	7	825 (1,073)	0.46±0.07 (0.39±0.07)	0.03±0.01 (0.03±0.00)	0.49±0.07 (0.42±0.06)	111,057±6,462 (103,283±6,010)	46,632±3,449 (43,368±3,208)	871±84 (844±81)
I	**AB7**	424	23	447	94.9	5.1	905 (1,117)	0.42±0.01 (0.38±0.02)	0.02±001 (0.02±0.00)	0.44±0.01 (0.40±0.02)	111,785±5,563 (93,730±5,174)	55,767±2,562 (51,864±2,383)	872±61 (846±59)
	M16	419	26	445	94.1	5.9	844 (1,074)	0.45±0.08 (0.39±0.06)	0.03±0.01 (0.02±0.01)	0.47±0.08 (0.41±0.06)	105,134±7,055 (97,774±6,561)	57,701±3,480 (53,662±3,237)	806±37 (782±36)
	AB2	423	37	460	91.9	8.1	1089 (1,122)	0.35±0.02 (0.38±0.02)	0.03±0.00 (0.03±0.01)	0.38±0.01 (0.41±0.01)	140,997±4,257 (131,127±3,959)	79,196±6,205 (73,652±5,771)	917±99 (890±96)
II-is	**AB7**	427	30	457	93.4	6.6	951 (974)	0.40±0.06 (0.44±0.07)	0.03±0.01 (0.03±0.01)	0.43±0.06 (0.47±0.07)	101,566±3,152 (94,456±2,932	53,705±3,259 (49,946±3,031)	868±43 (842±42)
	M16	402	33	435	92.5	7.5	909 (1,045)	0.40±0.02 (0.38±0.02)	0.03±0.01 (0.03±0.01)	0.43±0.03 (0.42±0.04)	112,125±4,434 (104,276±4,124)	71,862±12,206 (66,832±11,351)	843±49 (817±47)
	AB2	428	26	454	94.4	5.6	927 (988)	0.42±0.03 (0.43±0.04	0.02±0.01 (0.02±0.01)	0.44±0.05 (0.46±0.05)	124,176±7,895 (115,484±7,342)	77,432±12,221 (72,012±11,366)	846±19 (821±18)
II-ni	**AB7**	483	26	509	95.2	4.8	1023 (1,083)	0.42±0.09 (0.45±0.09)	0.02±0.01 (0.03±0.01)	0.45±0.10 (0.47±0.11)	104,123±8,321 (96,834±7,739)	59,852±12,299 (55,663±11,438)	827±90 (802±88)
	M16	379	45	424	89.5	10.5	870 (947)	0.39±0.01 (0.40±0.02)	0.04±0.01 (0.05±0.01)	0.44±0.01 (0.45±0.01)	127,715±9,094 (118,775±8,458)	82,140±4,689 (76,391±4,360)	861±38 (835±37)
	AB2	390	21	411	94.8	5.2	961 (995)	0.36±0.08 (0.39±0.07)	0.02±0.01 (0.02±0.01)	0.38±0.08 (0.41±0.07)	138,360±10 187 (128,675±9,474)	97,730±11,236 (90,889±10,449)	919±147 (891±143)
III	**AB7**	415	21	436	95.3	4.7	958 (999)	0.39±0.06 (0.41±0.07)	0.02±0.01 (0.02±0.01)	0.41±0.06 (0.44±0.06)	124,549±11,540 (115,830±10,732)	51,655±7,341 (48,039±6,827)	875±65 (849±63)
	M16	411	32	443	92,3	7.7	982 (1,019)	0.38±0.11 (0.40±0.11)	0.03±0.01 (0.03±0.01)	0.41±0.11 (0.43±0.11)	128,981±10,056 (119,952±9,352)	73,365±16,872 (68,229±15,691)	853±54 (828±52)

	AB2	418	18	436	95.8	4.2	1051 (1,083)	0.36±0.03 (0.39±0.03)	0.02±0.006 (0.02±0.006)	0.37±0.02 (0.40±0.03)	149,010±2,110 (138,579±1,963)	59,037±5,827 (54,904±5,419)	908±46 (881±45)
Va/b	**AB7**	414	17	431	96	4	1034 (1,059)	0.36±0.05 (0.39±0.05)	0.01±0.006 (0.01±0.006)	0.37±0.06 (0.40±0.06)	118,640±7,720 (110,335±7,180)	76,658±14,128 (71,292±13,139)	866±49 (840±47)
	M16	313	15	328	95.5	4.5	932 (988)	0.30±0.05 (0.31±0.05)	0.01±0.003 (0.01±0.003)	0.31±0.05 (0.33±0.06)	112,292±21,735 (104,431±20,214)	88,399±17,309 (82,211±16,098)	921±44 (894±43)
	AB2	475	23	498	95.4	4.6	1028 (1,056)	0.41±0.06 (0.45±0.7)	0.02±0.01 (0.02±0.01)	0.44±0.06 (0.47±0.06)	127,546±6,938 (118,618±6,453)	82,215±4,379 (76,460±4,073)	854±53 (828±51)
Vc	**AB7**	413	31	444	92.9	7.9	940 (963)	0.39±0.05 (0.43±0.05)	0.03±0.00 (0.03±0.00)	0.42±0.05 (0.46±0.05)	122,849±11,604 (114,249±10,792)	85,620±9,319 (79,626±8,666)	899±71 (872±69)
	M16	558	42	600	93	7	1019 (1,102)	0.49±0.3 (0.50±0.3)	0.04±0.02 (0.04±0.02)	0.53±0.31 (0.54±0.32)	112,612±7,169 (104,730±6,668)	75,749±9,790 (70,447±9,105)	792±140 (768±134)
	AB2	409	11	420	97.4	3.6	1020 (1,075)	0.36±0.03 (0.38±0.03)	0.01±0.00 (0.01±0.00)	0.37±0.03 (0.39±0.03)	110,144±8,402 (102,434±7,814)	85,517±21,764 (79,531±20,241)	861±71 (835±69)
VI	**AB7**	361	17	378	95.2	4.8	1107 (1,130)	0.29±0.04 (0.32±0.05)	0.01±0.01 (0.02±0.01)	0.31±0.04 (0.33±0.04)	77,022±4,344 (71,630±4,040)	38,043±10,184 (35,380±9,472)	897±68 (870±66)
	M16	407	25	432	94.2	5.8	992 (1,035)	0.37±0.06 (0.40±0.07)	0.02±0.01 (0.02±0.01)	0.39±0.06 (0.42±0.07)	111,303±5,379 (103,511±5,002)	87,858±5,964 (81,708±5,547)	796±79 (772±75)

Table S3. Accumulated data acquired from the ultrastructural analysis of neuropil from layers I, II-is, II-ni, III, Va/b, Vc and VI of the MEC, for individual cases. Data in parentheses are not corrected for shrinkage. AS: asymmetric synapses; CF: counting frame; SD: standard deviation; SE: standard error of the mean; SS: symmetric synapses.

	AS			SS		
	n	**M**	**σ**	***n***	**μ**	**σ**
Layer I	1,253	11.34	0.71	80	10.65	0.71
Layer II-is	1,255	11.44	0.74	100	11.01	0.55
Layer II-ni	1,290	11.34	0.70	97	11.03	0.55
Layer III	1,210	11.48	0.78	74	10.97	0.75
Layer Va/b	1,143	11.60	0.69	50	11.04	0.61
Layer Vc	1,444	11.40	0.67	96	11.08	0.46
Layer VI	1,175	11.26	0.75	53	10.92	0.82
Layers I–VI	8,770	11.44	0.72	550	10.97	0.64

Table S4. Number of synaptic SAS analyzed (n), the location (μ) and scale (σ) of the best-fit log-normal distributions in the six cortical layers. AS: asymmetric synapses; SAS: synaptic apposition surface; SS: symmetric synapses

Layer	Type of Synapse	Macular	Perforated	Horseshoe-shaped	Fragmented
I	AS	87% (1100)	11.3% (143)	1.4% (17)	0.3% (4)
	SS	77.5% (62)	16.3% (13)	0.0% (0)	6.2% (5)
II-is	AS	88% (1102)	9.2% (143)	2.2% (27)	0.6% (8)
	SS	86.9% (62)	8.1% (8)	2% (2)	3% (3)
II-ni	AS	86.2% (1110)	11% (142)	2.1% (27)	0.6% (8)
	SS	73.2% (71)	18.6% (18)	7.2% (7)	1% (1)
III	AS	78.9% (956)	17.5% (212)	2.6% (32)	1% (12)
	SS	74.3% (55)	18.9% (14)	2.7% (2)	4.1% (3)
Va/b	AS	81.6% (934)	14.6% (167)	2.6% (30)	1.2% (14)
	SS	74% (37)	12% (6)	4% (2)	10% (5)
Vc	AS	84.2% (1214)	10.5% (151)	3.6% (52)	1.7% (25)
	SS	78.4% (76)	12.4% (12)	5.1% (5)	4.1% (4)
VI	AS	77.7% (914)	15.4% (181)	3.8% (45)	3.1% (37)
	SS	60.5% (32)	24.5% (13)	7.5% (4)	7.5 (4)
I-VI	AS	83.6% (7328)	12.6% (1108)	2.6% (229)	1.2% (108)
	SS	76.2% (419)	15.3% (84)	4.3% (24)	4.2% (23)

Table S5. Proportion of the different shapes of synaptic junctions in MEC layers. Data in parentheses refer to absolute numbers of synapses.

Layer	Case	Type of Synapse	Macular	Perforated	Horseshoe-shaped	Fragmented	Total
I	AB2	AS	88.4% (373)	10.2% (43)	0.9% (4)	0.5% (2)	100% (422)
		SS	74.2% (23)	16.1% (5)	- (0)	9.7% (3)	100% (31)
	AB7	AS	89.6% (379)	8.8% (37)	1.7% (7)	- (0)	100% (423)
		SS	78.2% (18)	13% (3)	4.4% (1)	4.4% (1)	100% (23)
	M16	AS	83.1% (348)	15% (63)	1.4% (6)	0.5% (2)	100% (419)
		SS	80.8% (21)	15.4% (4)	- (0)	3.8% (1)	100% (26)
	Total	AS	87% (1100)	11.3% (143)	1.3% (17)	0.3% (4)	100% (1264)
		SS	77.5% (62)	15% (12)	1.2% (1)	6.2% (5)	100% (80)
II-is	AB2	AS	92.7% (392)	6.1% (26)	0.9% (4)	0.2% (1)	100% (423)
		SS	86.5% (32)	8.1% (3)	2.7% (1)	2.7% (1)	100% (37)
	AB7	AS	90.4% (386)	6.1% (26)	2.8% (12)	0.7% (3)	100% (427)
		SS	90% (19)	6.7% (6)	- (0)	3.3% (1)	100% (30)
	M16	AS	81% (324)	15.3% (61)	2.8% (11)	1% (4)	100% (400)
		SS	84.4% (27)	9.4% (3)	6.3% (2)	- (0)	100% (32)
	Total	AS	88.2% (1102)	9% (113)	2.2% (27)	0.6% (8)	100% (1250)
		SS	86.9% (86)	8.1% (8)	3% (3)	2% (2)	100% (99)
II-ni	AB2	AS	91.3% (390)	7.3% (31)	1.2% (5)	0.2% (1)	100% (427)

		SS	84.6% (22)	3.8% (1)	7.7% (2)	3.8% (1)	100% (26)
	AB7	**AS**	86.5% (418)	10.4% (50)	2.5% (12)	0.6% (3)	100% (483)
		SS	73.1% (19)	23.1% (6)	3.8% (1)	- (0)	100% (26)
	M16	**AS**	80.1% (302)	16.2% (61)	2.7% (10)	1.1% (4)	100% (377)
		SS	66.7% (30)	24.4% (11)	8.9% (4)	- (0)	100% (45)
	Total	**AS**	86.3% (1110)	11% (142)	2.1% (27)	0.6% (8)	100% (1287)
		SS	73.2% (86)	18.6% (8)	7.2% (3)	1% (2)	100% (97)
III	**AB2**	**AS**	80.8% (311)	16.1% (62)	1.6% (6)	1.6% (6)	100% (385)
		SS	71.4% (15)	28.6% (6)	- (0)	- (0)	100% (21)
	AB7	**AS**	80.7% (335)	14.9% (62)	3.6% (15)	0.7% (3)	100% (415)
		SS	85.7% (18)	4.8% (1)	- (0)	9.5% (2)	100% (21)
	M16	**AS**	75.4% (310)	21.2% (87)	2.7% (11)	0.7% (3)	100% (411)
		SS	68.8% (22)	21.9% (7)	6.3% (2)	3.1% (1)	100% (32)
	Total	**AS**	78.9% (956)	17.4% (211)	2.7% (32)	1% (12)	100% (1211)
		SS	74.3% (55)	18.9% (14)	2.7% (2)	4.1% (3)	100% (74)
Va/b	**AB2**	**AS**	79.7% (333)	18.2% (76)	1% (4)	1.2% (5)	100% (418)
		SS	55.6% (10)	33.3% (6)	5.6% (1)	5.6% (1)	100% (18)
	AB7	**AS**	86.4% (357)	9.4% (39)	2.9% (12)	1.2% (5)	100% (413)

		SS	82.4% (14)	- (0)	- (0)	17.6% (3)	100% (17)
	M16	**AS**	77.6% (243)	16.6% (52)	4.5% (14)	1.3% (4)	100% (313)
		SS	86.7% (13)	6.7% (1)	6.7% (1)	- (0)	100% (15)
	Total	**AS**	81.6% (933)	14.6% (167)	2.6% (30)	1.2% (14)	100% (1144)
		SS	74% (37)	14% (7)	4% (2)	8% (4)	100% (50)
Vc	**AB2**	**AS**	87.4% (415)	8.6% (41)	2.3% (11)	1.7% (8)	100% (475)
		SS	69.6% (6)	26.1% (4)	4.3% (2)	- (0)	100% (23)
	AB7	**AS**	89.8% (368)	6.6% (27)	2.7% (11)	1% (4)	100% (410)
		SS	93.5% (29)	- (0)	6.5% (2)	- (0)	100% (31)
	M16	**AS**	77.5% (431)	14.9% (83)	5.2% (29)	2.3% (13)	100% (556)
		SS	73.8% (31)	11.9% (5)	4.8% (2)	9.5% (4)	100% (42)
	Total	**AS**	84.3% (1214)	10.5% (151)	3.5% (51)	1.7% (25)	100% (1441)
		SS	79.2% (76)	11.5% (11)	5.2% (5)	4.2% (4)	100% (96)
VI	**AB2**	**AS**	80.6% (329)	11.5% (47)	4.7% (19)	3.2% (13)	100% (408)
		SS	50% (6)	33.3% (4)	16.7% (2)	- (0)	100% (12)
	AB7	**AS**	77.6% (280)	18% (65)	2.8% (10)	1.7% (6)	100% (361)
		SS	64.7% (11)	23.5% (4)	11.8% (2)	- (0)	100% (17)
	M16	**AS**	74.7% (304)	17% (69)	3.9% (16)	4.4% (18)	100% (407)

		SS	60% (15)	24% (6)	- (0)	16% (4)	100% (25)
	Total	**AS**	77.6% (913)	15.4% (181)	3.8% (45)	3.2% (37)	100% (1176)
		SS	59.3% (32)	25.9% (14)	7.4% (4)	7.4% (4)	100% (54)
I-VI	**AB2**	**AS**	86% (2543)	11% (326)	1.8% (53)	1.2% (36)	100% (2958)
		SS	73.8% (124)	18.5% (31)	4.2% (7)	3.6% (6)	100% (168)
	AB7	**AS**	86.1% (2523)	10.4% (306)	2.7% (79)	0.8% (24)	100% (2932)
		SS	82.4% (136)	9.7% (16)	3.6% (6)	4.2% (7)	100% (165)
	M16	**AS**	78.5% (2262)	16.5% (476)	3.4% (97)	1.7% (48)	100% (2883)
		SS	73.3% (159)	17.1% (37)	5.1% (11)	4.6% (10)	100% (217)
	Total	**AS**	83.5% (7328)	12.6% (1108)	2.6% (229)	1.2% (108)	100% (8773)
		SS	76.2% (419)	15.3% (84)	4.4% (24)	4.2% (23)	100% (550)

Table S6. Proportion of the different shapes of synaptic junctions in MEC layers, for individual cases. Data in parentheses refer to absolute numbers of synapses.

Layer	Type of Synapse	Macular	Perforated	Horseshoe-Shaped	Fragmented
I	AS	92,661 ± 3,095 (86,175 ± 2,878)	197,654 ± 16,398 (183,819 ± 15,250)	250,911 ± 40,834 (23,348 ± 37,975)	267,410 ± 81,563 (248,691 ± 75,853)
	SS	46,580 ± 4,067 (43,319 ± 3,782)	79,066 ± 13,079 (73,531 ± 12,163)	52,190 (48,537)	66,841 ± 25,203 (62,163 ± 23,439)
II-is	AS	101,988 ± 7,669 (94,849 ± 7,133)	247,884 ± 12,526 (230,532 ± 11,649)	221,102 ± 35,576 (205,625 ± 33,086)	206,647 ± 34,173 (192,182 ± 31,781)
	SS	65,361 ± 5,228 (60,785 ± 4,863)	76,540 ± 22,208 (71,182 ± 20,653)	61,474 ± 11,105 (57,171 ± 10,328)	80,562 ± 17,663 (74,922 ± 16,426)
II-ni	AS	102,985 ± 4,837 (95,776 ± 4,499)	208,141 ± 11,035 (193,571 ± 10,263)	239,286 ± 20,749 (222,536 ± 19,297)	210,844 ± 35,973 (196,085 ± 33,455)
	SS	63,792 ± 7,004 (59,327 ± 6,514)	75,745 ± 17,776 (70,443 ± 16,531)	90,677 ± 13,656 (84,330 ± 12,700)	38,487 (35,793)
III	AS	98,632 ± 5,098 (91,728 ± 4,741)	244,457 ± 10,273 (227,345 ± 9,554)	221,461 ± 27,813 (205,958 ± 25,866)	256,773 ± 29,314 (238,799 ± 27,262)
	SS	68,073 ± 9,960 (63,308 ± 9,263)	89,039 ± 9,893 (82,806 ± 9,200)	87,262 ± 43,491 (81,154 ± 40,447)	150,035 ± 78,735 (139,532 ± 73,223)
Va/b	AS	112,898 ± 4,214 (104,995 ± 3,919)	242,129 ± 11,233 (225,180 ± 10,447)	220,571 ± 11,053 (205,131 ± 10,279)	253,021 ± 32,899 (235,310 ± 30,596)
	SS	65,199 ± 10,194 (60,635 ± 9,481)	82,702 ± 8,009 (76,913 ± 7,448)	40,590 ± 886 (37,749± 824)	122,609 ± 15,686 (114,026 ± 14,588)
Vc	AS	103,306 ± 5,327 (96,075 ± 4,954)	218,266 ± 11,705 (202,987 ± 10,886)	232,647 ± 26,831 (216,362 ± 24,953)	243,221 ± 21,013 (226,196 ± 19,543)

VI	**SS**	76,786 ± 5,129 (71,411 ± 4,770)	102,105 ± 13,297 (94,957 ± 12,366)	71,243 ± 12,341 (66,256 ± 11,478)	87,802 ± 16,499 (81,656 ± 15,344)
	AS	79,331 ± 4,767 (73,778 ± 4,433)	168,558 ± 15,001 (156,759 ± 13,951)	183,334 ± 14,939 (170,501 ± 13,893)	191,595 ± 19,309 (178,183 ± 17,957)
	SS	44,170 ± 6,484 (41,078 ± 6,030)	119,142 ± 13,275 (110,802 ± 12,346)	62,251 ± 17,584 (57,894 ± 16,354)	129,831 ± 35,440 (120,742 ± 32,959)
I-VI	**AS**	98,829 ± 2,229 (91,911 ± 2,073)	218,156 ± 5,732 (202,885 ± 5,331)	223,757 ± 9,912 (208,094 ± 9,218)	229,843 ± 11,636 (213,754 ± 10,821)
	SS	61,423 ± 2,939 (57,123 ± 2,733)	90,234 ± 5,656 (83,918 ± 5,260)	70,293 ± 6,916 (65,373 ± 6,432)	100,232 ± 14,811 (93,216 ± 13,775)

Table S7. SAS area of asymmetric (AS) and symmetric (SS) synapses for each synaptic shape, in each MEC layer. Data in parentheses are not corrected for shrinkage. Values (in nm^2) are expressed as mean ± standard error.

Layer	Case	Type of Synapse	Complete Spine Heads	Incomplete Spine Heads	Spine Necks	Spiny Shaft	Aspiny Shaft	Total
I	AB2	AS	41.7% (160)	13.0% (50)	0.3% (1)	18% (69)	27.1% (104)	100% (384)
		SS	- (0)	- (0)	3.4% (1)	17.2% (5)	79.3% (23)	100% (29)
	AB7	AS	39.7% (156)	17.6% (69)	1% (4)	17.6% (63)	24.2% (95)	100% (393)
		SS	- (0)	23.8% (5)	4.8% (1)	33.3% (7)	38.1% (8)	100% (21)
	M16	AS	40.1% (158)	20.8% (82)	- (0)	20.3% (80)	18.8% (74)	100% (394)
		SS	3.8% (1)	3.8% (1)	3.8% (1)	42.3% (11)	46.2% (12)	100% (26)
	Total	AS	40.5% (474)	17.2% (201)	0.4% (5)	18.6% (218)	23.3% (273)	100% (1171)
		SS	1.3% (1)	7.9% (6)	3.9% (3)	30.3% (23)	56.6% (43)	100% (76)
II-is	AB2	AS	38.5% (155)	17.4% (70)	0.2% (1)	14.4% (58)	29.5% (119)	100% (403)
		SS	10.8% (4)	- (0)	2.7% (1)	51.4% (19)	35.1% (13)	100% (37)
	AB7	AS	49% (200)	12.3% (69)	1.2% (4)	20.1% (82)	17.4% (71)	100% (408)
		SS	13.8% (4)	- (0)	- (0)	48.3% (14)	37.9% (11)	100% (29)
	M16	AS	48.8% (185)	21.1% (80)	0.5% (2)	16.4% (60	13.2% (50)	100% (379)
		SS	15.6% (5)	3.1% (1)	3.1% (1)	53.1% (17)	25% (8)	100% (32)
	Total	AS	45.4% (540)	16.8% (201)	0.7% (5)	17.0% (218)	20.2% (273)	100% (1190)
		SS	13.3% (13)	1% (1)	2.0% (2)	51.0% (50)	32.7% (32)	100% (98)

II-ni	**AB2**	**AS**	36.9% (155)	20.2% (70)	0.2% (1)	18.6% (78)	24% (101)	100% (420)
		SS	3.8% (1)	- (0)	- (0)	42.3% (11)	53.8% (14)	100% (26)
	AB7	**AS**	47.8% (220)	17.2% (79)	0.2% (1)	18.7% (86)	16.1% (74)	100% (460)
		SS	15.4% (4)	- (0)	3.8% (1)	38.5% (10)	42.3% (11)	100% (26)
	M16	**AS**	48.8% (202)	21.1% (57)	0.5% (1)	16.4% (53)	13.2% (54)	100% (367)
		SS	2.3% (1)	2.3% (1)	2.3% (1)	81.4% (35)	11.6% (5)	100% (43)
	Total	**AS**	46.3% (577)	17.7% (221)	0.2% (3)	17.4% (217)	18.4% (229)	100% (1247)
		SS	6.3% (6)	1.1% (1)	2.1% (2)	58.9% (56)	31.6% (32)	100% (95)
III	**AB2**	**AS**	37.5% (135)	21.4% (77)	- (0)	21.4% (77)	19.7% (71)	100% (360)
		SS	5% (1)	- (0)	- (0)	55% (11)	40% (8)	100% (20)
	AB7	**AS**	38.9% (153)	17.8% (70)	0.8% (1)	18.1% (86)	24.4% (74)	100% (393)
		SS	10% (2)	10% (2)	- (0)	20% (4)	60% (12)	100% (20)
	M16	**AS**	55% (179)	15.5% (53)	0.3% (2)	14.4% (107)	14.7% (51)	100% (393)
		SS	9.4% (3)	3.1% (1)	- (0)	68.8% (22)	18.8% (6)	100% (32)
	Total	**AS**	40.8% (467)	17.5% (200)	0.5% (6)	22.3% (255)	19% (218)	100% (1146)
		SS	8.3% (6)	4.2% (3)	- (0)	51.4% (37)	36.1% (26)	100% (72)
Va/b	**AB2**	**AS**	37.5% (140)	16.9% (63)	1.9% (7)	23.9% (89)	19.8% (74)	100% (373)
		SS	7.1% (1)	- (0)	7.1% (1)	64.3% (9)	21.4% (3)	100% (14)

	AB7	**AS**	46% (180)	15.3% (60)	0.5% (2)	21.7% (85)	16.4% (64)	100% (391)
		SS	- (0)	- (0)	6.3% (1)	43.8% (4)	50.0% (12)	100% (16)
	M16	**AS**	24.3% (67)	22.1% (61)	0.7% (2)	21% (58)	31.9% (88)	100% (276)
		SS	- (0)	- (0)	- (0)	33.3% (3)	66.7% (6)	100% (9)
	Total	**AS**	37.2% (387)	17.7% (184)	1.1% (11)	22.3% (232)	21.7% (226)	100% (1040)
		SS	2.6% (1)	- (0)	5.1% (2)	48.7% (19)	43.6% (17)	100% (39)
Vc	**AB2**	**AS**	31.5% (142)	33.9% (153)	0.7% (3)	12.9% (58)	21.1% (95)	100% (451)
		SS	9.1% (2)	9.1% (2)	- (0)	36.4% (8)	45.5% (10)	100% (22)
	AB7	**AS**	40.8% (154)	27.6% (104)	0.8% (3)	20.7% (85)	10.1% (64)	100% (377)
		SS	16.7% (5)	3.3% (1)	- (0)	46.7% (14)	33.3% (10)	100% (30)
	M16	**AS**	36.3% (194)	25.5% (136)	1.7% (9)	14% (75)	22.5% (120)	100% (534)
		SS	22% (9)	4.9% (2)	- (0)	41.5% (17)	31.7% (13)	100% (41)
	Total	**AS**	36% (490)	28.9% (393)	1.1% (15)	15.5% (211)	18.6% (253)	100% (1362)
		SS	17.2% (16)	5.4% (5)	- (0)	41.9% (39)	35.5% (33)	100% (93)
VI	**AB2**	**AS**	46.9% (167)	31.2% (111)	0.6% (2)	11.8% (42)	9.6% (34)	100% (356)
		SS	- (0)	- (0)	- (0)	45.5% (5)	54.5% (10)	100% (11)
	AB7	**AS**	47.5% (164)	29.0% (100)	- (0)	9.3% (32)	14.2% (49)	100% (345)
		SS	13.3% (2)	6.7% (1)	- (0)	66.7% (10)	13.3% (2)	100% (15)

	M16	**AS**	50.1% (184)	33.8% (124)	0.3% (1)	8.7% (32)	7.1% (26)	100% (367)
		SS	- (0)	14.3% (3)	4.8% (1)	42.9% (9)	38.1% (8)	100% (21)
	Total	**AS**	48.2% (515)	31.4% (335)	0.3% (3)	9.9% (106)	10.2% (109)	100% (1068)
		SS	4.3% (2)	8.5% (4)	2.1% (1)	51.1% (24)	34% (16)	100% (47)
I-VI	**AB2**	**AS**	38.4% (1054)	22.2% (609)	0.5% (15)	17.1% (471)	21.8% (598)	100% (2747)
		SS	5.7% (9)	1.3% (2)	1.9% (3)	42.8% (68)	48.4% (77)	100% (159)
	AB7	**AS**	44.3% (1227)	19.2% (532)	0.7% (18)	18.2% (503)	17.6% (487)	100% (2767)
		SS	10.8% (17)	5.7% (9)	1.9% (3)	42% (66)	39.5% (62)	100% (157)
	M16	**AS**	43.1% (1169)	21.9% (593)	0.7% (18)	17.2% (467)	17.1% (463)	100% (2710)
		SS	9.3% (19)	4.4% (9)	2% (4)	55.9% (114)	28.4% (58)	100% (204)
	Total	**AS**	42% (3450)	21.1% (1734)	0.6% (51)	17.5% (1441)	18.8% (1548)	100% (8224)
		SS	8.7% (45)	3.8% (20)	1.9% (10)	47.7% (248)	37.9% (197)	100% (520)

Table S8. Proportion of the post-synaptic targets of synaptic junctions in MEC layers, for individual cases. Data in parentheses refer to the absolute numbers of synapses

Layer	Single AS Spine	Single SS Spine	AS:AS Spine	AS:SS Spine	AS:AS:AS Spine	AS:AS:SS Spine	AS:Neck AS Spine	AS:Neck SS Spine	SS:Neck AS Spine	AS:AS:Neck AS Spine
I	96.43% (649)	0.74% (5)	1.49% (10)	0.15% (1)	- (0)	- (0)	0.59% (4)	0.45% (3)	0.15% (1)	- (0)
II-is	95.25% (702)	0.95% (7)	1.36% (10)	1.09% (8)	- (0)	- (0)	0.95% (7)	0.27% (2)	- (0)	0.14% (1)
II-ni	97.24% (775)	0.38% (3)	1.25% (10)	0.50% (4)	- (0)	- (0)	0.38% (3)	0.25% (2)	- (0)	- (0)
III	95.90% (632)	0.30% (2)	1.82% (12)	1.06% (7)	- (0)	- (0)	0.91% (6)	- (0)	- (0)	- (0)
Va/b	96.12% (545)	0.18% (1)	1.23% (7)	- (0)	- (0)	0.18% (1)	1.94% (11)	0.35% (2)	- (0)	- (0)
Vc	94.04% (821)	0.57% (5)	1.72% (15)	1.83% (16)	- (0)	0.11% (1)	1.72% (15)	- (0)	- (0)	- (0)
VI	97.51% (822)	0.36% (3)	1.19% (10)	0.36% (3)	0.12% (1)	- (0)	0.36% (3)	0.12% (1)	- (0)	- (0)
I-VI	96.06% (4946)	0.50% (26)	1.44% (74)	0.76% (39)	0.02% (1)	0.04% (2)	0.95% (49)	0.19% (10)	0.02% (1)	0.02% (1)

Table S9. Proportion of single and multi-synaptic spines in MEC layers. Data in parentheses refer to the absolute number of spines.

Layer	Type of Synapse	Spine Head	Spine Neck	Spiny Shaft	Aspiny Shaft
I	AS	119,082 ± 6,100 (110,747 ± 5,673)	68,168 ± 18,563 (62,396 ± 17,263)	101,986 ± 5,371 (94,847 ± 4,995)	98,581 ± 4,375 (91,680 ± 4,069)
	SS	161,971 (150,633)	42,755 ± 3,477 (39,762 ± 3,234)	48,287 ± 6,885 (44,907 ± 6,403)	46,804 ± 3,553 (43,528 ± 3,305)
II-is	AS	125,834 ± 6,599 (117,025 ± 6,137)	78,709 ± 20,174 (73,200 ± 18,761)	117,234 ± 6,063 (109,028 ± 5,639)	110,359 ± 7,633 (102,634 ± 7,098)
	SS	68,081 ± 11,271 (63,316 ± 10,482)	70,880 ± 4,112 (65,919 ± 3,824)	72,899 ± 7,931 (67,796 ± 7,376)	67,660 ± 6,457 (62,924 ± 6,005)
II-ni	AS	124,614 ± 8,464 (115,891 ± 7,872)	69,252 ± 3,827 (64,404 ± 3,559)	138,955 ± 6,692 (129,228 ± 6,224)	108,619 ± 8,056 (101,016 ± 7,493)
	SS	58,746 ± 25,087 (54,633 ± 23,331)	43,048 ± 5,728 (40,035 ± 5,327)	74,894 ± 9,012 (69,651 ± 8,381)	72,447 ± 10,324 (67,376 ± 9,601)
III	AS	143,154 ± 7,462 (133,133 ± 6,940)	69,862 ± 18,204 (64,972 ± 16,929)	139,844 ± 8,879 (130,055 ± 8,258)	127,158 ± 8,187 (118,257 ± 7,641)
	SS	112,999 ± 46,011 (105,089 ± 42,791)	-	82,262 ± 11,026 (76,503 ± 10,255)	66,073 ± 9,339 (61,448 ± 8,685)
Va/b	AS	148,730 ± 7,348 (138,319 ± 7,348)	67,245 ± 16,663 (62,537 ± 15,497)	151,189 ± 10,398 (140,606 ± 9,670)	137,209 ± 5,457 (127,604 ± 5,075)
	SS	71,678 (66,660)	32,816 ± 20,518 (30,519 ± 19,082)	59,604 ± 5,089 (55,432 ± 4,733)	83,131 ± 12,141 (77,312 ± 11,291)
Vc	AS	121,645 ± 6,799 (113,130 ± 6,323)	53,035 ± 8,299 (49,322 ± 7,718	132,277 ± 4,133 (123,018 ± 3,844)	129,015 ± 8,550 (119,984 ± 7,952)

VI	SS	71,240 ± 9,634 (66,253 ± 8,960)	-	87,907 ± 9,969 (81,754 ± 5,757)	83,264 ± 9,271 (77,435 ± 5,354
	AS	105,948 ± 8,586 (98,532 ± 7,985)	48,950 ± 6,519 (45,524 ± 6,063)	99,751 ± 12,528 (92,769 ± 11,651)	105,833 ± 10,656 (98,424 ± 9,910)
	SS	33,254 ± 18,289 (30,918 ± 17,009)	52,193 (48,540)	96,837 ± 11,956 (90,058 ± 11,119)	51,591 ± 11,093 (47,980 ± 10,317)
I-VI	AS	127,001 ± 3,159 (118,111 ± 2,938)	64,814 ± 5,680 (60,277 ± 5,283)	125,891 ± 3,763 (117,079 ± 3,500)	116,682 ± 3,270 (108,514 ± 3,041)
	SS	74,498 ± 9,260 (69,283 ± 8,611)	47,395 ± 5,444 (44,077 ± 5,063)	75,063 ± 3,803 (69,808 ± 3,536)	67,590 ± 3,560 (62,858 ± 3,310)

Table S10. SAS area of asymmetric (AS) and symmetric (SS) synapses regarding the post-synaptic target, in each MEC layer. Data in parentheses are not corrected for shrinkage. Values (in nm^2) are expressed as mean ± standard error.

Case	Sex	Age (years)	Cause of death	Post-mortem delay (h)	Neurological diagnosis
AB2	Female	53	Pulmonary Shock	4	No neurological alterations
AB7	Male	66	Metastatic Bladder Carcinoma	2.4	No neurological alterations
M16	Male	40	Car Accident	3	No neurological alterations

Table S11. Clinical and neuropsychological information from the cases analyzed