Metagenome profiling and containment estimation through abundance-corrected k-mer sketching with sylph

Jim Shaw[1]* and Yun William Yu[1,2]

[1] Department of Mathematics, University of Toronto
[2] Computational Biology Department, Carnegie Mellon University
*Corresponding author: jshaw@math.toronto.edu

Running title: Metagenome profiling and containment with sylph

Abstract. Profiling metagenomes against databases allows for the detection and quantification of microbes, even at low abundances where assembly is not possible. We introduce sylph (`https://github.com/bluenote-1577/sylph`), a metagenome profiler that estimates metagenome-genome average nucleotide identity (ANI) through zero-inflated Poisson k-mer statistics, enabling ANI-based taxa detection. Sylph is the most accurate method on the CAMI2 marine dataset, and compared to Kraken2 for multi-sample profiling, sylph takes 10× less CPU time and uses 30× less memory. Sylph's ANI estimates provide an orthogonal signal to abundance, enabling an ANI-based metagenome-wide association study for Parkinson's disease against 289,323 genomes, confirming known butyrate-PD associations at the strain level. Sylph takes < 1 minute and 16 GB of RAM to profile against 85,205 prokaryotic and 2,917,521 viral genomes, detecting 30× more viral sequences in the human gut compared to RefSeq. Sylph offers precise, efficient profiling with accurate ANI estimation for even low-coverage genomes.

1 Introduction

Shotgun metagenomics, the sequencing of all microbes in a sample resulting in a *metagenome*, has allowed for unprecedented insight into microbial communities without the need for cultivating those communities in a wet lab [1,2]. Computational analyses often proceed by assembling metagenome-assembled genomes (MAGs) or profiling the reads against a database of reference genomes. While assembly is necessary for novel genome discovery, a fundamental drawback is that assembly does not work for low-coverage genomes. Reference-based profiling methods instead leverage vast collections of microbial genomes [3,4] to identify microbes and their abundances for even low-abundance organisms.

Metagenomes can be complex and large [5,6,7]. This necessitates accurate profiling methods that scale with high-depth samples and big databases. Algorithmic paradigms that have emerged under these constraints include efficiently finding short-exact matches from reads to a genome database [8,9,10,8] or sensitive read alignment against marker gene databases [11,12,13]. Short-exact match finding methods are known to have high numbers of false positives, so abundance cutoffs and confidence thresholds are now standard [14], especially for Kraken [8] and its derivatives. Marker gene methods are more precise due to only retaining species-specific genes in their database, but such methods often use custom taxonomies, are difficult to build, and are hard for users to customize.

An alternative algorithmic approach is k-mer *sketching* [15,16], where reads are subsampled via MinHash-derived [17,18,19] techniques into "bags of k-mers" called a sketch. This compressed representation allows quick average nucleotide identity (ANI) estimation of any genome against the genomes in a metagenome through containment k-mer statistics [20]. Such methods are promising due to their efficiency, but previous implementations such as Mash screen [19] or sourmash [21] have accuracy issues for low-abundance genomes. This is due to k-mer content being missing [19] as a result of sequenced reads not fully covering the genome, obfuscating ANI calculation. Thus, arbitrary thresholds are also required to identify present genomes, an unsatisfactory solution given the importance of detecting low-abundance microbes [22].

1.1 Previous work

The problem of low abundance obfuscating sequence identity calculations has drawn interest in other settings. Genome-genome k-mer distance estimation [23,24] suffers from a similar issue when comparing two low-coverage genome skims. In particular, our model uses similar assumptions as Skmer [23], but we deal with metagenomes instead of single genomes. Recently, ANI-based statistical testing of microbe presence-absence in metagenomes has been investigated in YACHT [25], but that requires a user supply a minimum coverage parameter in advance. Metagenomics gene presence-absence testing [26] is a related problem that deals with assembly incompleteness, but not necessarily low coverage. However, none of the aforementioned approaches deal with correcting containment ANI into a true ANI in a metagenomics setting.

1.2 Our contribution

We present *sylph*, a k-mer sketching metagenomic profiler that solves the low-abundance ANI calculation problem. The key innovation in sylph is a statistical model based on zero-inflated Poisson statistics to debias ANI under low coverage (**Fig. 1A**). We show that sylph's ANI estimation is accurate and apply it to species-level profiling through a principled 95% ANI cutoff [27]. Sylph is unique because it can estimate ANI against a database *and* perform profiling. We display this

versatility by finding ANI-based disease-strain associations on large metagenomic cohorts while showing that sylph's taxonomic profiling is both more precise and orders of magnitudes faster than existing profilers. Sylph is memory-efficient and allows for flexible database choice, enabling the usage of massive catalogues of genomes to improve the profiling of undercharacterized microbiomes.

2 Results

2.1 Accurate ANI estimation by zero-inflated Poisson k-mer statistics

Sylph first estimates the *containment* ANI [18] between a reference genome and the genomes in a metagenomic shotgun sample by searching the genome against the reads. A mathematical definition of containment ANI can be found in **Methods**, but intuitively, it measures the similarity of the reference genome to the genomes in the metagenome. Sylph first transforms a database of reference genomes and a metagenome into subsampled k-mers (31-mers by default) using FracMinHash [21], sampling approximately one out of c k-mers ($c = 200$ by default). Sylph then analyzes the containment [20] of the genomes' k-mers in the metagenome (**Fig.1A, left**). While the containment ANI is known to be slightly biased upwards for $k = 31$ [19] (**Supplementary Fig. 1**), this bias subsides for high ANI ($> 95\%$). Therefore, we only work at the species level.

The key new methodological innovation in sylph is a statistical model to debias the containment computation for low coverage genomes. Under classical random sequencing assumptions [28], the distribution of a reference genome's k-mer multiplicity in the metagenome is modelled to follow a zero-inflated Poisson distribution with Poisson parameter λ and zero inflation due to base-level differences between the genome and the metagenome. We call the λ parameter in this zero-inflated Poisson the *effective coverage*; it takes into account k-mer lengths, read lengths, and read error rates. Sylph attempts to infer λ from the distribution and then correct for the missing k-mers to obtain a coverage-adjusted ANI estimate (**Fig. 1A, middle**).

After ANI estimation (**Fig. 1A, right**), sylph can output the ANI results directly using the sylph *query* command. However, this is not a *profile*– a metagenomic profile estimates the relative abundances of present taxa, but shared k-mers between similar genomes obfuscates which genomes are present and their abundance calculation. To resolve this, the sylph *profile* command reassigns shared k-mers to the highest ANI genome for each k-mer and recomputes coverage-adjusted ANI. Finally, we output the genomes with $> 95\%$ containment ANI under and their abundances after reassignment, optionally estimating the percent of undetected sequences.

To test sylph's ANI estimator under a baseline, we simulated error-free short reads using ART [29] for a single *Klebsiella pneumoniae* genome, generating single genome shotgun samples. This simulation shows that naive containment ANI ("naive ANI" for short), which sylph can also output, noticeably underestimates ANI when coverage is < 1 (**Fig. 1B**). However, beginning at 0.015 effective coverage, sylph can correct ANI to 95% species-level for some samples, owing to accurate estimation of the effective coverage λ (**Fig. 1C**). Additional experiments for when the reference genome has 96% and 90% containment ANI instead are shown in Supplementary Figs. 2,3. In general, the more similar a genome is to the reference genomes in the database, the better the coverage adjustment.

2.2 Sylph's profiling is more precise and faster for the CAMI2 marine challenge and divergent metagenomes

We first constructed an undercharacterized synthetic metagenome representing an environment where most of the genomes are not present in the database at the species level, but present at

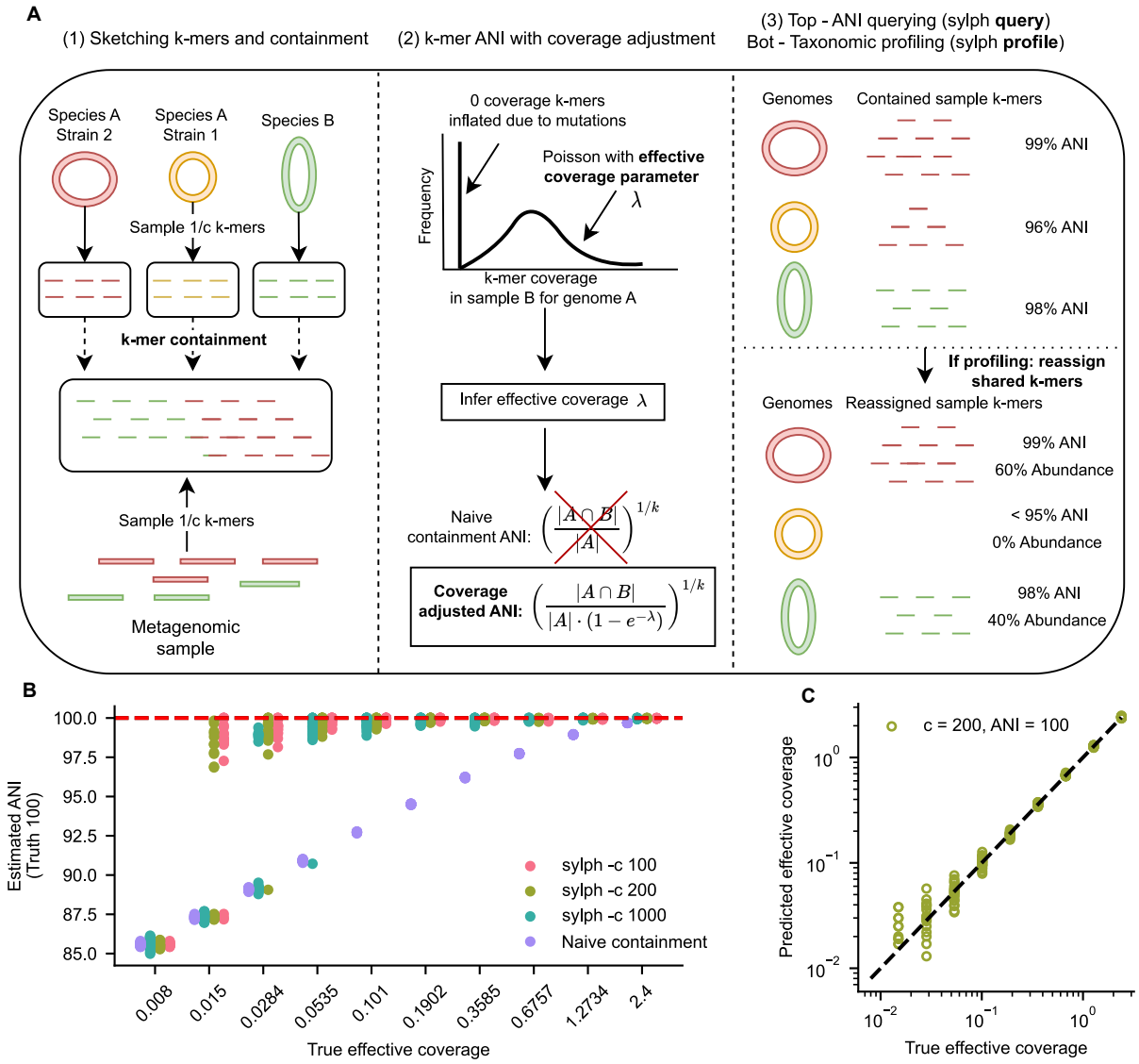

Fig. 1: Algorithmic overview of sylph and demonstration for a synthetic dataset. **A**. (1) Sylph samples $\frac{1}{c}$ of the k-mers for metagenomes and genomes, resulting in *sketches*. Sylph computes the containment of the genome sketches within the sample sketch. (2) The coverage distribution of genome A's k-mers within sample B is modelled with a zero-inflated Poisson distribution, where zero inflation is due to divergent k-mers between the genome and the metagenome having 0 coverage. Sylph infers the *effective coverage* λ and then estimates the final coverage-adjusted ANI. (3) Sylph can output the ANI estimates directly (sylph query) or a metagenomic profile (sylph profile), which reassigns shared k-mers and reports genomes with $> 95\%$ ANI. **B**. sylph's ANI estimator over varying c (the subsampling rate) for a *K. pneumoniae* genome against simulated reads. Effective coverage is shown on the x-axis in log-scale (20 samples per coverage). Naive indicates no coverage adjustment. **C**. Predicted and true effective coverage for the simulated *K. pnumoniae* sample with $c = 200$ (default) and 100% ANI between the sample and genome.

the genus level. Specifically, these synthetic communities had 50 present species at 95-97.5% ANI and 150 genomes between 85-90% ANI to the nearest ANI genome in the database (**Methods**). We compared sylph's species-leveling profiling against three other methods, Bracken [10] (with Kraken2 [8]), KMCP [30], and ganon [9]. We chose Bracken due to its wide use, KMCP because it achieved the best CAMI2 marine benchmarks in its publication, and ganon because it is relatively time and memory-efficient. Importantly, we used the GTDB-R89 [31] database for all methods to standardize results. All methods were run with default parameters except Bracken, for which we used a 0.01% sequence abundance (as opposed to taxonomic abundance [32]) threshold.

On this undercharacterized synthetic metagenome (**Fig. 2A**), all methods except for sylph perform poorly for species-level classification, with precisions $< 50\%$ and F1 $< 60\%$. On the other hand, sylph has 92% precision and 82% F1. This is likely due to sylph using a principled ANI cutoff; it does not mistake genus-level presence as species presence, therefore also having the lowest normalized L1 sequence abundance distance at the species level. Species-level abundances obtained by sylph can be aggregated to obtain abundances for higher ranks, but sylph does not attempt higher-level classification, thus giving a high L1 distance when all genomes are considered. Nevertheless, all profilers except for Bracken display a high L1 distance as well, indicating that KMCP and ganon can also only detect abundances accurately at the species level.

To see the effect of genome divergence on profiling, we created 5 synthetic metagenomes, this time sampling genomes by 1% ANI intervals from 95-96% to 99-100% (**Fig. 2B, left**). A striking result is that sylph's precision is robust to the ANI between database and sample, maintaining $> 90\%$ precision over all ANI values. When we grouped all bins together for a uniform $[95, 100)$ dataset (**Fig. 2B, right**), sylph was the only method that had consistently high precision over all sequence abundances. We attempted to benchmark against MetaPhlAn4 on this dataset by linking its taxa to the GTDB-R89 taxonomy (**Supplementary Fig.4, Methods**). MetaPhlAn4's precision stayed high across different regimes, like sylph, but its sensitivity and precision were consistently lower. We found that MetaPhlAn4's species-genome-bin (SGB) definitions made 1-to-1 taxonomy associations difficult, lowering both its sensitivity and precision on this dataset.

To accurately benchmark against marker gene methods, we instead took MetaPhlAn 2.9, mOTUs 2.5, as well as KMCP's results from the CAMI2 challenge and ran sylph on the CAMI2 marine data set with provided taxonomies and references (**Fig. 2B, Methods**). For the CAMI2 marine dataset at the species level, sylph has the highest F1 and sensitivity and the lowest species and genus-level L1 distances, while sylph's precision is slightly lower than mOTUs (88% vs 89%). We also compared at the genus level and included Bracken (**Supplementary Fig. 5**), finding that all methods besides Bracken had a high F1 score ($> 93\%$). We found that for the detected species, many had closely related genomes in the provided database; sylph's median ANI was 99.8% over all samples for detected genomes. There are also species in the true profiles that are not present in the given reference genomes, obfuscating the profiling metrics (**Methods**). Overall, it appears that sylph is better or at least as good as marker gene methods, but like any other high-quality benchmarking standard, we caution against overinterpreting the CAMI2 results as it is easy for profilers inadvertently over-optimize for the gold standard profiles.

For runtime and memory usage, we benchmarked all 6 methods on the 200 genome undercharacterized dataset (**Fig. 2D**) using 50 threads. Sylph is > 75 times faster than the next fastest method, ganon, for wall time while taking only 4.2 GB of memory for $> 25{,}000$ genomes, which is 30 times less than Bracken (134 GB). Sylph is > 100 times faster in terms of CPU time compared to other methods but only 10 times faster than Bracken. This is because Bracken did not utilize all cores efficiently; it spent most of the time loading a 134 GB database into memory for each run. On the other hand, sylph is instead engineered for multi-sample processing and is able to sketch and profile many samples at once.

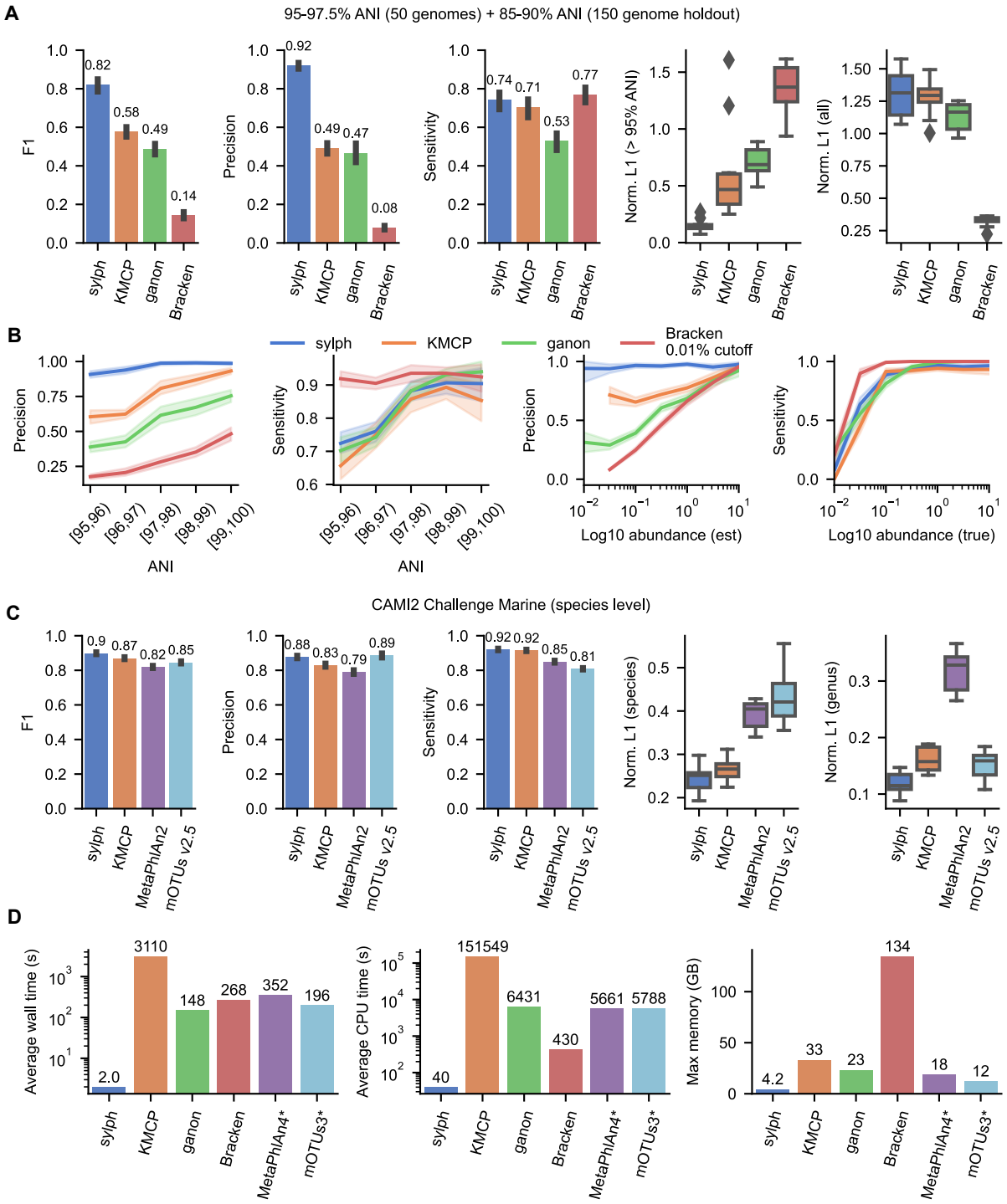

Fig. 2: Profiling synthetic metagenomes with the GTDB-R89 database and the CAMI2 marine challenge. **A**. Species-level profiling for a community with 200 genomes: 50 species-level genomes with 95-97.5% ANI to the closest genome in the database and 150 genomes with 85-90% ANI to the closest genome (considered as not present at the species level). All methods used the GTDB-R89 database. The left boxplot's L1 distances consider only the 50 species genomes, with all other abundances set to 0. The right boxplot normalizes L1 distances over all genomes. **B**. Five communities with 50 genomes stratified into 1% nearest neighbour ANI bins (10 samples per bin). All methods used the GTDB-R89 database. The rightmost two plots show the profiling precision/sensitivity over all ANIs (all 50 samples) as a function of sequence abundance binned by 0.5 in log space. The method's estimated abundance is labelled "est" while the true sequence abundance is labeled "true". **C**. Species-level results on the CAMI2 marine challenge data set. **D**. Runtimes and max memory usage for the 200 genome dataset. MetaPhlAn4 and mOTUs3 were run on default databases, whereas other methods used GTDB-R89. 95% confidence intervals are shown in bar plots and line plots. Boxplots show the median, interquartile range (IQR), and 1.5 times the IQR.

2.3 Sylph's statistical model generalizes to real short and long-read datasets

Sylph's ANI model is based on Poisson coverage statistics, but such models may not hold in real samples due to effects such as GC-bias [33]. To evaluate sylph on real reads, We analyzed the 87-genome MOCK2 community from Meslier et al. [34] sequenced with Illumina, PacBio HiFi (> 99% mean identity, Supplementary Methods A), and Oxford Nanopore (older chemistry, 90% mean identity), all downsampled to 1 Gbp (**Fig. 2**).

Sylph displays ANIs that are closer to the true 100% value than the other methods when querying against a database of true reference genomes (**Fig. 3A**). Notably, on the nanopore dataset, the median ANI for the naive ANI, Mash screen, and sourmash were all less than 95% due to sequencing errors lowering the k-mer containment. However, because sylph can correct for effective coverage, which also takes into account sequencing error, sylph still gives good estimates (> 99% median ANI). When using GTDB-R214 as sylph's database, sylph's estimated ANIs (from the *query* option, not from the *profile* option) agree with the containment ANI between the GTDB genome and its nearest neighbour mock genome (**Fig. 3B**). This shows that sylph's coverage-adjusted ANIs can be thought of as a nearest neighbour ANI query against a reference genome for simpler communities without too much shared k-mer content.

Using the same methods and databases for the previous profiling test, we profiled these three sets of reads and found that sylph was the most or second-most performant method on all datasets (**Fig. 3C**). The median ANI between the true reference genomes and its corresponding GTDB-R89 nearest neighbour genome was 100% for this dataset, making the profiling task much easier (see **Fig. 2B**). Notably, sylph and Bracken were the only two methods that worked on the nanopore dataset by default, whereas the other methods output no results. Thus, sylph works on real reads with real biases, and in fact, it works on short, long, low-error, and even high-error reads. We attempted to benchmark this community with MetaPhlAn4 (**Supplementary Fig. 7**), but we found issues with its SGB taxonomy as in the previous benchmarking attempts. Regardless, MetaPhlAn4 only predicted 72 species *in total* on the Illumina dataset, whereas sylph and ganon predicted 80 and 81 *correct* species.

2.4 ANI estimation enables strain-level disease-metagenome associations for fungi in skin metagenomes

Sylph allows for accurate ANI querying of metagenomes directly against databases without assembly. Because sylph is accurate for low coverage, the ANI estimates reveal genome-centric information for even low-abundance genomes, which could otherwise not be assembled. Sylph's resulting *ANI profile* of a metagenome, the containment ANI of every database genome in the metagenome obtained with the *query* option, can be viewed as a continuous presence (high ANI) and absence (low ANI) metric of a database's genomes at the strain level.

To demonstrate a simple use of ANI profiles for disease-health associations, we analyzed skin metagenomes for an atopic dermatitis (AD) disease-control cohort from Chng et al. [35] with 19 AD patients and 15 controls. The left and right arms of each patient were sampled in the original study, giving a "replicate" for each sample. Various AD associations were found in this study, including eukaryotic and fungal associations. We investigated two prevalent fungal species, *Malassezia restricta* and *Malassezia globosa*. Chng et al. found that *M. globosa* was significantly more abundant in control samples, but not *M. restricta*. We queried all samples against these two genomes (accession in **Supplementary Table 2**) with sylph to get ANIs.

As a sanity check, we found that compared to the naive ANI, sylph's adjusted ANI was more strongly correlated between the left and right arm (**Fig. 4A**). This is consistent with the hypothesis that the same fungal strains are present in the left and right arms, suggesting that sylph's

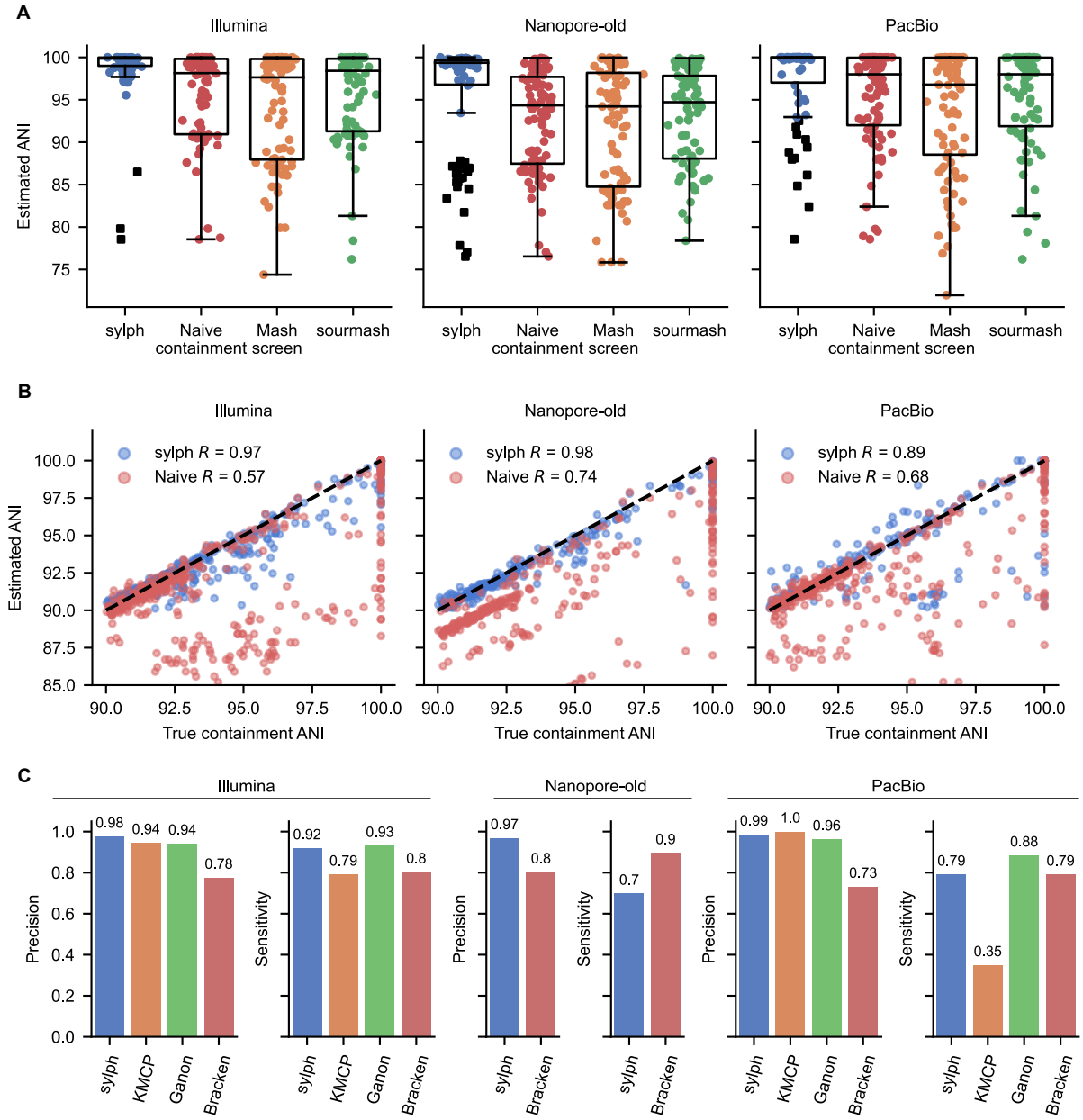

Fig. 3: ANI and profiling results for real reads from a mock community [34] downsampled to 1 Gbp. **A**. Each method's estimated ANI against the true reference genomes. Black squares indicate genomes whose coverage is too low for sylph's coverage adjustment (but are still included in boxplot calculations). Nanopore-old denotes older chemistry nanopore reads with 90% sequence identity. **B**. Sylph's coverage-adjusted ANI and naive ANI when querying against the entire GTDB-R214 database. The x-axis is the true containment ANI between a genome in GTDB-R214 against its nearest neighbour genome in the mock community. The y-axis is sylph's estimated ANI. Pearson correlation coefficient values are shown. **C**. Species-level profiling results for the mock community. All methods used the GTDB-R89 database with default parameters except for Bracken, which used a 0.01% abundance cutoff. KMCP and ganon provided no output for the nanopore reads.

correction works on this dataset. We then performed a differential ANI analysis (**Fig. 4B**) for the disease-control cohort and found significant associations (p-value < 0.05, Wilcoxon rank-sum test) for ANI. Sylph's adjusted ANI gave lower p-values for *M. restricta* compared to the naive ANI (0.088 vs 0.0302), although it was slightly higher in the *M. globosa* case (0.0004 vs 0.0003). The control and case samples had median ANI 99.54% and 97.78% to the reference *M. restricta* genome, implying that the control *M. restricta* strains were very similar to the reference compared to the case samples. For *M. globosa*, the control and case samples had 97.90% and 93.67% ANIs, respectively. In particular, this suggests the presence of a different but similar species for a majority of the case samples. Since lower ANI correlates with lower read mapping rates [36], our results support the associations shown by Chng et al. from a genome-centric point of view, as well as giving a new association for *M. restricta*.

2.5 A strain-level ANI-based metagenome wide association study (MWAS) for Parkinson's Disease against 289,232 genomes

A study by Wallen et al. [37] performed a species-level gut MWAS for a cohort of 490 Parkinson's Disease (PD) patients and 234 controls using relative abundance. Instead of relative abundance, we conduct a new MWAS using ANI as a covariate. As opposed to relative abundance, ANI is not compositional (**Discussion**). Due to ANI's non-compositionality, we use a simple logistic regression model for finding associations (**Methods**). We searched for associations among all 289,232 genomes from the UHGG v2.01 catalogue [38] without dereplicating at the species level. Querying against all 289,323 genomes for 724 samples (5.5 tbps) took < 3 hours and 22 GB of RAM with 40 cores.

The resulting Manhattan plot is shown in **Fig. 4C**, along with its Q-Q plot in **Fig. 4D**. To order the genomes in the Manhattan plot, we created a linear ordering on the genomes within a species cluster based on genome similarity (**Methods**). This allows for visual inspection of the strain-level heterogeneity of p-values for *Agathobacter rectalis*, also known as *Eubacterium rectale* (**Fig. 4E**). *A. rectalis* is an important member of the gut microbiome, as well as being a butyrate-producer. Butyrate is known to be negatively correlated with many diseases [39,40], including PD [41,42,43]. Indeed, *A. rectalis* was negatively correlated with PD in our MWAS and was also found to be significantly negatively correlated with PD in Wallen et al. [37]. Importantly, only 3881/7484 (51.9%) of *A. rectalis* genomes are significant under our analysis. Thus, sylph's ability to analyze at the genome level finds associations that may otherwise be lost at the species level.

In Supplementary Table 3, we display the associations for genomes passing a 0.05 or 0.10 adjusted p-value threshold after multiple testing correction. Interestingly, 12 of the 27 species passing the 0.05 threshold are from the family *Lachnospiraceae*, and all are depleted in PD patients. Previous studies also show that *Lachnospiraceae* depletion occurs in PD patients [44,45,46] and that *Lachnospiraceae* are also implicated in butyrate production [47]. The butyrate-PD association is also supported by highly significant associations for *Ruthenibacterium lactatiformans* and *Blautia wexlerae* ($<$ 1E-6 p-value genomes exist for both species). The ratio of *B. wexlerae* to *R. lactatiformans* has been shown to be positively correlated with butyrate production [44] on a separate PD gut metagenome cohort, consistent with our PD enrichment-depletion patterns (**Fig. 4C**). In general, *R. lactatiformans* presence appears to be inversely correlate with butyrate production [39] whereas *B. wexlerae* positively correlates with butyrate production as well as other short-chain fatty acids [48]. *Faecalibacterium prausnitzii*, a prominent butyrate producer [49], also had a significant genome at 0.10 FDR that was negatively correlated with PD but not 0.05 FDR. Ultimately, it appears that using ANI as the main covariate in MWAS leads to a simple but biologically consistent statistical analysis that *gives strain-level associations*, serving as candidates for further analyses.

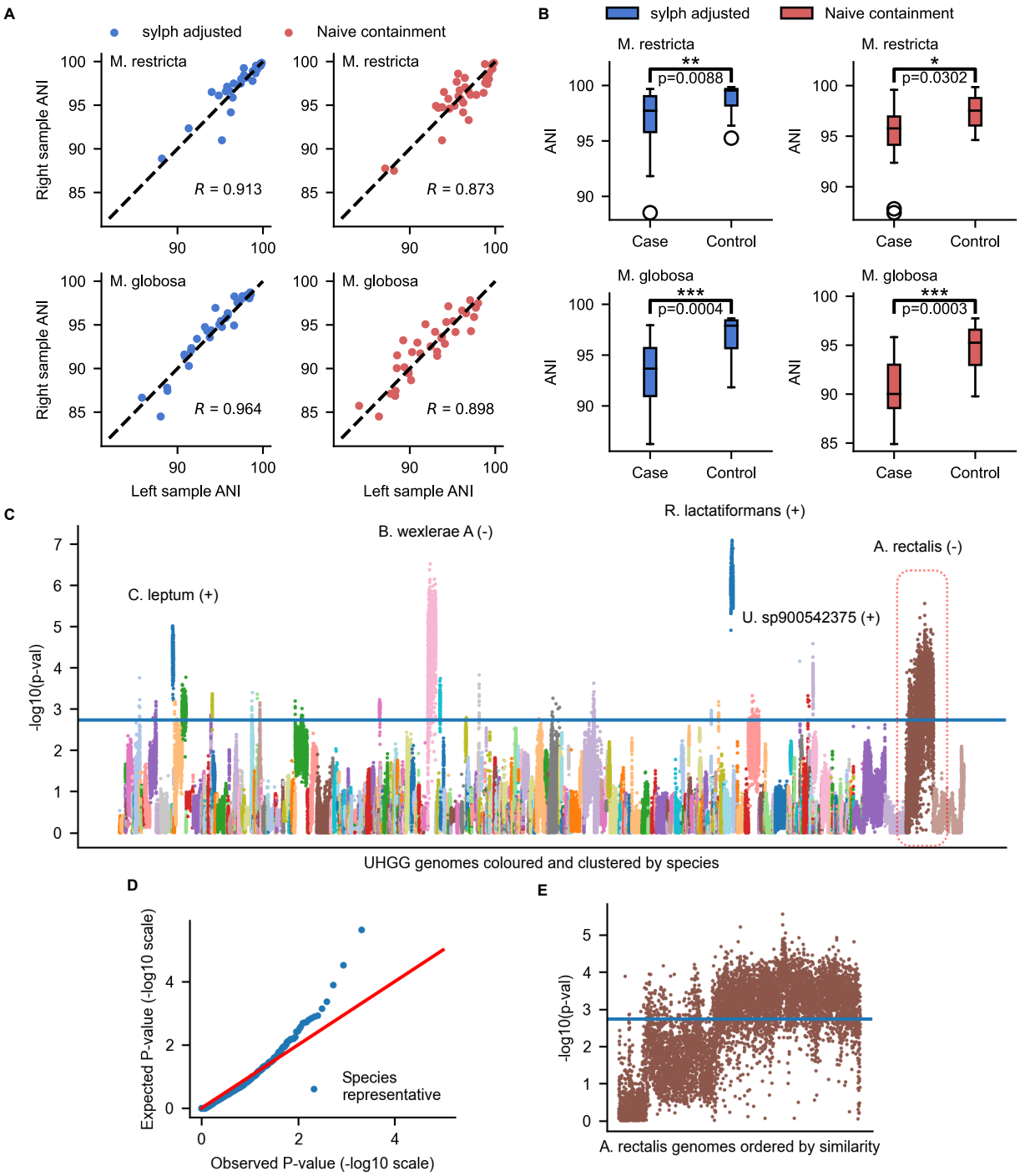

Fig. 4: Sylph unveils strain-level ANI-disease associations. **A**. Sylph's coverage adjustment gives a more concordant ANI estimate between low-coverage fungal genomes (*M. restricta* and *M. globosa*) in skin microbiomes for the left and right arm samples (n=68 in total, 34 for each arm) in Chng et al. [35]. Pearson correlation coefficients are shown. **B**. Sylph's coverage adjustment gives lower ANI-disease association p-values for *M. restricta* and similar values for *M globosa* (Wilcoxon rank-sum). *p $<$ 0.05, **p $<$ 0.01, ***p $<$ 0.001. **C**. Manhattan plot for an ANI-based MWAS of 289,232 genomes from UHGG against 724 Parkinson's disease-control gut microbiomes [37] coloured by species. The blue line indicates a 0.05 FDR threshold after multiple testing correction. Plus or minus next to a species label indicates positive or negative association with PD. *Agathobacter rectalis* is outlined in red. **D**. Q-Q plot where only one species representative was picked for each genome. **E**. A within-species linear ordering on the genomes was determined by clustering genomes by ANI similarity, unveiling strain-level variation for the p-values as shown for *A. rectalis* (formerly known as *Eubacterium rectale*).

2.6 Sylph can integrate massive custom databases for characterizing understudied microbiomes and viromes

A key advantage of sylph over marker gene profiling methods is that sylph allows for the profiling of arbitrary genome databases. Sylph is technically a genome-level profiler and thus does not need taxonomy information, although taxonomy information can be added in post-processing. To show sylph can profile viruses precisely, we simulated a viral metagenome from RefSeq and profiled against the MGV database [50] (**Methods, Fig. 5A**). We found that our coverage-adjustment procedure was less sensitive for viruses due to their smaller genome length, but the precision for profiling remains high even for smaller genomes.

We leveraged the IMG/VR4 database, a massive database of viral genomes clustered into 2,917,516 high-confidence operational taxonomic units, as well as the latest GTDB-R214 database with 82,505 prokaryotic genomes for profiling. Notably, these massive databases only took < 300 seconds and 16 GB of memory to index (**Fig. 2B**) with 50 threads, implying that sylph is efficient enough to leverage future database growth. We profiled the Wallen et al. gut samples and also a mouse gut metagenome project [51] (PRJNA549182) with the GTDB and IMG/VR databases compared to a database of representative RefSeq prokaryotic and viral genomes (**Fig. 5C**). Using GTDB-R214, sylph detected on average 84.8% and 75.1% reads in the human gut and mouse gut samples belonging to prokaryotic species, whereas using RefSeq detected 75.1% and 37.2%, under-characterizing the mouse gut metagenomes at the species-level. The effect of virome profiling for RefSeq versus IMG/VR4 was much more pronounced, with sylph 9.2% human and 6.9% mouse gut reads being detected as viral on average with IMG/VR4 versus only 0.3% human and 0.2% mouse gut with RefSeq.

Many microbiomes are still understudied and are not explained well by databases. As an example, we took 8 recently published biofloc metagenomes [52] and found that existing databases did not adequately profile the metagenomes at the species level (**Fig. 5D**). By adding in the 444 MAGs assembled from these 8 samples, we found a drastic increase in detected reads, from 15.5% to 76.8% on average. Thus, sylph's ability to create customized databases with pertinent MAGs or genomes can be useful for researchers. In **Supplementary Fig. 8**, we show that adding in new catalogues of ocean MAGs and soil MAGs [53,54] can modestly improve the average percentage of detected reads for recently available samples of plant (25.5% to 36.1%) and ocean metagenomes (17.4% to 22.8%). Nevertheless, database incompleteness for species-level profiling is still an issue for understudied microbiomes (**Discussion**).

An intriguing usage of sylph is the calculation of read alignment coverage (**Fig. 5D**). We found that sylph's coverage estimates are highly concordant with BWA [55] and CoverM [56] on the 444 biofloc MAGs across all 8 samples, having a Pearson R of 0.995. Importantly, sylph took 130 seconds for indexing the reads and 5 seconds for querying, whereas BWA took 5788 seconds for mapping. 50 threads were used for BWA and sylph's querying, but only one thread per sample was used for indexing (8 threads in total). In total, sylph offered a 42 times speed up due to indexing bottlenecks. However, in certain applications such as metagenome binning [57], all-to-all coverage is required, so indexing is only done n times while querying is done n^2 times. In this situation, sylph can potentially offer a > 1000 times speedup for coverage calculation.

3 Discussion

sylph is a new method that uses k-mer sketching and zero-inflated Poisson statistics for containment ANI computation. When adapted into a metagenome profiler, it is more precise and orders

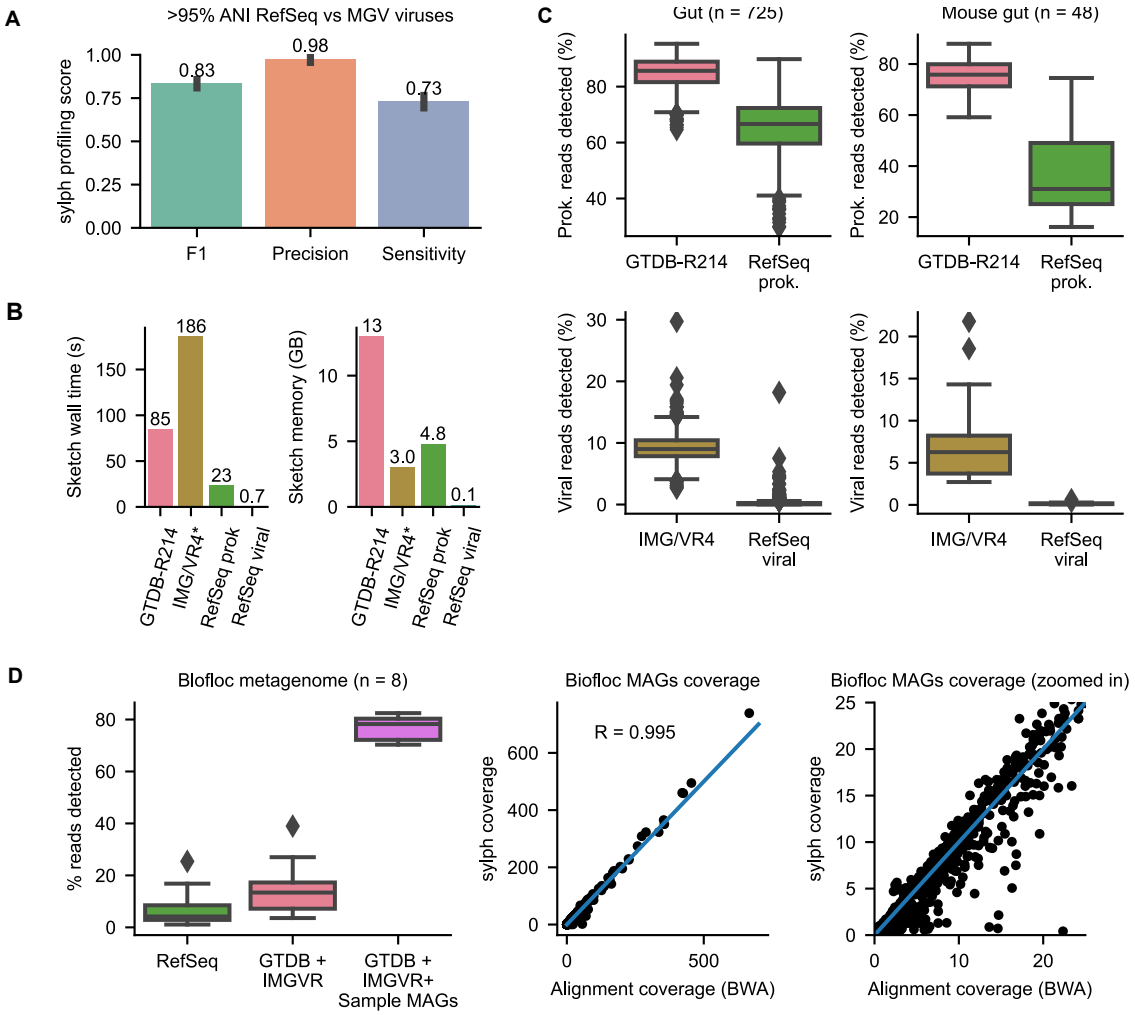

Fig. 5: sylph can improve profiling completeness by incorporating arbitrary dereplicated databases. **A**. Sylph's profiling results for synthetic communities of RefSeq viral genomes against a database of MGV viral genomes [50] with 95% confidence intervals shown over 10 samples. **B**. Wall times and max memory usage for sketching databases with 50 threads. **C**. Profiling with RefSeq representative genomes versus GTDB-R214 [31] or IMG/VR4[58] on five different types of microbiomes. The read detection percentage indicates the number of reads that are accounted for by the genomes in the database detected at the species level. **D**. Left: 8 biofloc metagenomes [52] are not well characterized by existing databases, but adding in the assembled MAGs increases the percent of classified sequences. Middle, right: coverage estimates output by sylph (y-axis) for the biofloc MAGs versus coverages obtained from read alignment using BWA (x-axis) with Pearson correlation coefficient shown.

of magnitude faster than other methods, especially for multi-sample profiling. Due to the ANI approach sylph uses for profiling, it has the unique ability to provide ANI profiles for metagenomes, even at low coverages.

The ANI profile that sylph outputs, providing a continuous measure of presence (high ANI) and absence (low ANI), is in addition to its profiling abilities. We have shown that these ANI profiles are informant enough to give concordant results to previous PD studies based on relative abundance. In addition, ANI profiles offer orthogonal genome-centric information at the strain level. Traditionally, relative abundances are used to predict functional implications for a microbiome, as is done in pathway analysis [59] or differential abundance analysis [60]. However, relative abundances are compositional [61,62] and are tricky to analyze due to spurious correlations [63] arising in compositional data. In contrast, ANI profiles are less compositional. An increase in a species' relative abundance necessarily leads to the lower relative abundance of an unrelated, static species. However, changing relative proportions should not affect the ANI profiles since the latter are based on genomic content. We believe that this approach and associated statistical techniques for downstream analysis deserve further exploration. A notable direction to explore is how to handle the loss of power caused by multiple testing correction in the presence of correlated strains for each species, analogous to the linkage disequilibrium problem in standard GWAS [64].

While sylph gives confident species-level predictions and accurate ANIs, further work is needed on fast and precise methods for profiling at higher taxonomic ranks. While sylph can explain much of the metagenomic reads in microbiomes such as the human gut or mouse gut, many environments can still not be classified well at the species-level [11] due to database incompleteness. Our strategy for tackling this problem was to design sylph so that researchers can create customized databases from their own novel genomes or MAGs, although this requires the generation of new genomes for researchers working in undercharacterized microbiomes. Despite the continuing efforts to build larger databases, this will be an issue for the foreseeable future given the small fraction of species-level diversity explained by high-quality assembled genomes.

4 Methods

4.1 Sketched k-mer representation

We represent our sequences and genomes in terms of k-mers. We do not use all available k-mers in our sequences. Instead, we use a *sketch* [15] of all k-mers by using the FracMinHash method [21]: given a hash function h which maps k-mers to $[0, M]$, we retain a k-mer denoted as x only if $h(x) < M/c$. The expected fraction of subsampled k-mers is exactly $\frac{1}{c}$ under appropriate uniformity and stochasticity assumptions on the hash function, so c can be thought of as the rate of subsampling.

Our sketched representation has several benefits. Firstly, we take $c = 200$ by default, effectively speeding up computation and lowering memory costs by a factor of 200. Secondly, two subsampled k-mers are probably not near each other in a read or a genome, making them more independent of one another in a statistical sense, discussed later on.

4.2 Independent substitution model with read-sampling

Sylph assumes a generative probabilistic model, where calculating ANI becomes a question of parameter estimation under our model. The model consists of two parts: sequence evolution and read-sampling. We will consider the independent substitution model without spurious k-mers [65] and subsequent uniform random read-sampling with error.

Assume we are given a genome S. The first part of our random model is an independent substitution model on S parameterized by $\theta \in [0, 1]$: assume every letter in S mutates to another letter with probability θ independently, resulting in a mutated version denoted S'.

Definition 1. *Given random substitution parameter θ, let $\tau = 1 - \theta$. In our model, τ is defined as the average nucleotide identity (ANI). Note that we define ANI to be fractional for mathematical convenience.*

The second part is a read-sampling step, independent of the first part, where reads are sampled from the new genome S' uniformly at random. Each read has some error rate ϵ, where errors are also modelled as independent substitutions. Importantly, under the uniformity assumption and that the reads are small enough, we can approximate the coverage is Poisson distributed: given the average number of times a base is covered (its *true coverage*) is δ, the distribution of the number of times a base is covered follows a Poisson distribution with mean δ.

We will extend this Poisson assumption to k-mers. That is, the k-mer *multiplicity*, the number of times a specific k-mer is seen, is also Poisson distributed. However, due to the read errors, where every read has its own error rate ϵ subject to some distribution D_ϵ, the actual coverage of k-mers will be modified to $\delta \cdot \mathbb{E}_{\epsilon \sim D_\epsilon}[(1-\epsilon)^k]$, where a k-mer may not be "covered" due to it having an error within the read (distinct from mutations between genomes). In addition, for a read of length L, there are only $L-k+1$ k-mers, so the coverage decreases by a factor of $(L-k+1)/L$. Assuming all reads have length L, we make the following definition.

Definition 2. *Assuming read length L, k-mer length k, coverage δ, and read-error rate $\epsilon \sim D_\epsilon$ under a distribution D_ϵ, we define the effective coverage λ as*

$$\lambda = \delta \cdot \mathbb{E}_{\epsilon \sim D_\epsilon}[(1-\epsilon)^k] \cdot (L-k+1)/L.$$

In practice, we observe k-mer multiplicities and thus will be assumed to have Poisson parameter λ. Therefore, sylph only sees the effective coverage under our model and *not* the true coverage δ. We discuss true coverage computation in the section **Computation of effective and true coverage**.

4.3 Metagenome k-mer model

Under the above model, we can now state precisely the input and output for sylph. Let R be a set of reads from our sample. We model R as the output from uniform read sampling for a true underlying set of genomes $G_1, G_2, ...$ at effective coverages $\lambda_1, \lambda_2, ...$, with all final reads mixed together. We will model an input genome G_i' as being mutated from G_i due to random substitutions at ANI τ_i. Our goal is to infer and output the true λ_i and τ_i parameters from our k-mer data under this model.

Definition 3. *Given an input query genome G_i' and a fixed (non-random) hash function resulting in N FracMinHash k-mers for G_i', let $X_1, ..., X_N$ be the multiplicity of G_i''s k-mers in the reads R.*

We will make a few assumptions for modelling purposes. (1) The k-mers for each genome within the metagenome are unique. (2) If a k-mer is mutated, it does not appear in the metagenome. (3) If a k-mer in a read is erroneous, it does not show up in any genome. In practice, (1) is frequently violated due to mobile elements, which we take into account below in the inference step.

Under these assumptions, we derive our model of X_i's distribution as follows. If the k-mer for X_i is in R, then X_i is Poisson with parameter λ_i. However, if the k-mer corresponding to X_i is

mutated and thus differs between G_i and G'_i, we assume it will not exist in R, so X_i is 0. The probability of a k-mer being not-mutated is τ_i^k, so it follows that

$$X_i \sim Pois(\lambda)Bern(\tau^k)$$

where the Poisson and Bernoulli random variables are independent by assumption. In other words, $X_j \sim ZIP(\tau_i^k, \lambda_i)$ where ZIP is a zero-inflated Poisson distribution.

If the sampling locations of the FracMinHash k-mers for X_i, $X_{i+1}, ...$ are close together on the genome, these random variables become strongly correlated; nearby k-mers will be covered by the same reads frequently. However, we subsample k-mers by FracMinHash so on average our k-mers are c bases apart, which allows us to reasonably assume that our k-mers $X_1, ..., X_N$ are sufficiently spread out so that independence of the X_is is not a bad assumption in practice.

4.4 Inference for λ

We can now rephrase our problem precisely as inferring the parameters τ^k and λ from N independent and identically distributed (i.i.d) samples $X_1, ..., X_N \sim ZIP(\tau^k, \lambda)$. There exists literature for inference with respect to i.i.d ZIP samples, but existing MLE and MME estimators depend on means and variances of the X_is [66], which are not robust to long-tailed outliers that are commonly present in metagenomic data (e.g. mobile elements, low-complexity k-mers). As such, we use a ratio-of-multiplicity estimator for λ as used by Skmer [23], which we define below.

We first define N_a to be the number of X_is with multiplicity a. It follows that for all $a \geq 1$,

$$\mathbb{E}[N_a] = N \cdot \Pr(X_i = a) = N \cdot \tau^k \cdot (e^{-\lambda}\lambda^a)/a!.$$

Notice that $\mathbb{E}[N_{a+1}]/\mathbb{E}[N_a] = \lambda/(a+1)$, which does not depend on τ. We have samples of N_a available from data, so we can use this ratio as our estimator.

Definition 4 (Ratio-of-multiplicity λ estimator (inspired by ξ from Sarmashghi et al. [23])). *Our estimator for λ is*

$$\hat{\lambda} = \frac{N_{a+1}}{N_a} \cdot a. \tag{1}$$

The estimator used in Skmer [23] differs from sylph in that their N_a variables are absolute k-mer frequencies over all k-mers in the sample, whereas our N_a variables are only k-mers contained in a query genome.

In practice, the estimator has has reasonable bias except for very small λ (**Supplementary Fig. 3**). We discuss the zero denominator case in **Practical considerations and implementation**.

4.5 λ-adjusted containment index and ANI

We described how sylph obtains λ in the previous section, but not the ANI τ. The central idea for calculating ANI is simple: check how many k-mers from the query genome are contained in our reads. Let A be the set of sketched k-mers in our genome, and B be the set of sketched k-mers in our reads. We call $\frac{|A \cap B|}{|A|}$ the *containment index* [20]. If A and B are k-mers from two complete genomes, without read-sampling, then the containment index can be transformed into an estimator for $\tau = ANI$ by a simple formula

$$\frac{|A \cap B|}{|A|} \approx \tau^k = ANI^k$$

where the approximate equality can be made precise [67] under an appropriate random model.

The formula does not take into account coverage and read-sampling. To adjust for read sampling, we derive a different ANI formula by the following argument. We can write $|A \cap B| = \sum_{i=1}^{N} I(X_i \geq 1)$ where I is the indicator 0-1 random variable. Assuming a known λ value, the expected value is

$$\mathbb{E}[|A \cap B|] = N \cdot \Pr\Big(ZIP(\tau^k, \lambda) \geq 1\Big) = N \cdot [\tau^k(1 - e^{-\lambda})].$$

Remembering that we assume a fixed, non-random hash function for FracMinHash, $|A| = N$, so we get

$$\mathbb{E}\left[\frac{|A \cap B|}{|A|}\right] = \tau^k(1 - e^{-\lambda}).$$

This immediately gives rise to our final ANI estimator, the $\lambda-$adjusted containment ANI estimator:

Definition 5. *The coverage-adjusted ANI estimate is*

$$\hat{\tau} = \left(\frac{|A \cap B|}{|A|} \cdot \frac{1}{(1 - e^{-\lambda})}\right)^{1/k}. \tag{2}$$

We can use this estimator once we know λ. In practice, we use the $\hat{\lambda}$ estimate in Equation 1 to first estimate λ, since this estimate does not depend on τ, and then we plug in the estimate $\hat{\lambda}$ into Equation 2 to get our final ANI estimate $\hat{\tau}$. Note the $\lambda-$adjusted ANI in Equation 2 could be > 1, in which case we threshold $\tau = 1$.

4.6 Practical considerations and implementation

In practice, we apply three filters: (1) we only apply the $\lambda-$adjustment for ANI if the median multiplicity for k-mers $X_1, ...$ is ≤ 3, as the term in Equation 2 is small if $\lambda \geq 3$. (2) we only proceed with λ-adjustment if $N_a \geq 3$ and $N_{a+1} \geq 3$ where a is the k-mer multiplicity ≥ 1 with the most number of k-mers; this is usually $a = 1$. These filters are to make sure we only proceed with λ adjustment when it is necessary and if enough information is given. (3) we only output ANIs if the number of FracMinHash k-mers for a genome is > 50 by default, although this can be changed for smaller genomes and contigs.

Note that we can remove or mask k-mers in A without affecting the inference of our parameters, even if that k-mer is in B. This masking procedure simply reduces our sample size by removing some of the sample X_is. We can thus remove FracMinHash k-mers that are not "satisfactory". First, we only take unique FracMinHash k-mers in the query genome, as our k-mer Poisson model is predicated on the assumption of unique k-mers. Second, we remove FracMinHash k-mers in the query genome if they are less than 30 bp apart by default, as k-mers that are too close are strongly correlated, which is not suitable under our assumption of independence. We found the latter step gives better inferences for small c.

For paired-end short reads, overlapping pairs of reads due to small fragment lengths can double count k-mer multiplicities, causing our Poisson assumptions to fail. We found that for certain sets of paired-end reads, this strongly biases the ANI downwards and is an important consideration. To deal with this artefact, we use a simple heuristic: if a k-mer appears twice across a pair of reads, we consider this k-mer as counted only once.

4.7 Bootstrapping for uncertainty quantification

We found the main source of uncertainty to be in the estimation of λ due to read-sampling when λ is very small, which propagates to uncertainty in τ. Other sources of uncertainty, such as due to FracMinHash sampling, are not very large when the ANI is greater than 90% for complete bacterial genomes, as shown experimentally in [67].

To quantify the uncertainty in ANI due to λ uncertainty, we perform a bootstrap on the resulting distribution of X_is (the k-mer multiplicities) over 100 iterations and take the 5th and 95th percentile ANI estimates as the 90% confidence interval. Notably, it is possible that we resample such that N_a or N_{a+1} is 0, in which case we throw out the observation. We only proceed if > 50 of the resamples give an N_a and N_{a+1} that are non-zero. Note that our bootstrapping procedure is fundamentally different from the issue encountered in a related study [68], where bootstrapping causes issues when resampling already-sampled reads; we resample *k-mers from the reference genome*, not k-mers from reads.

We show the confidence interval coverage probabilities ("coverage" here referring to confidence interval coverage, not read-sampling coverage) in Supplementary Table 1 for a synthetic test. In general, sylph's confidence intervals are slightly tight, but the coverage probabilities are not less than 70% under simulations. Under real samples with more sources of uncertainty, we expect our intervals to be tight but still provide a rough quantification of uncertainty.

4.8 Computation of effective and true coverage

Let m be the median k-mer multiplicity. Effective coverage for a specific genome is output as either the λ estimated from Equation 1 if $m \leq 3$, a robust mean k-mer coverage when $4 \leq m \leq 15$, or just m otherwise. The robust mean k-mer coverage is calculated by taking the mean k-mer multiplicity for k-mers with multiplicity less than α defined as follows: α is the smallest number such that for $Pois(m)$, a Poisson random variable mean m, $\Pr(Pois(m) > \alpha) < 10^{-10}$. We found that this robust mean is more accurate than the median for small (effective) coverages, since the median is necessarily an integer. However, for large coverages, we found the robust mean is unnecessary, so we use the median instead.

The effective coverage, λ, can be much smaller than the true coverage, δ, due to read errors and small read lengths (Definition 2). Users can toggle sylph to estimate the true coverage instead using the following method. To estimate δ, we need to know the L and $\mathbb{E}_{\epsilon \sim D_\epsilon}[(1-\epsilon)^k]$, which we will denote E. This gives the resulting formula

$$\delta = \lambda * \frac{L}{L-k+1} / E.$$

Sylph allows the user to input a fixed read length L. While read lengths for long-reads may be heterogeneous, the effect of read length is negligible for long-reads on the effective coverage, so this is not an issue in practice. For estimating E, if the user inputs a read error rate ϵ, sylph simply estimates $E = (1-\epsilon)^k$. That is, D_ϵ, the distribution of error rates, is a point distribution at ϵ. If the user does not input a read error rate, defining n_x as the number of k-mers in the read sketch with multiplicity a, sylph automatically estimates E as

$$E = 1 - \frac{n_1}{\sum_{a>1} a \cdot n_a}.$$

This formula comes from two assumptions: (1) lowly covered genomes are rare, so all k-mers with multiplicity 1 should be erroneous, and (2) erroneous k-mers are unique. Thus, $\sum_{a>1} a n_a \cdot (1-E) \approx$

n_1, giving the above formula. In this study, we used sylph's automatic E estimation for all samples not coming from soil or ocean samples, where we found assumption (1) does not hold and encourage users to provide an approximate ϵ of 0.005 to 0.01 for paired-end reads instead.

4.9 Profiling by k-mer reassignment

After ANI calculation, sylph can output results with the command *sylph query*. However, such results are not a metagenomic profile with accurate relative abundances. Shared k-mers within similar genomes in the database may cause multiple related species to have high ANI when only one of the species is actually present.

To reassign shared k-mers, we use a winner-take-all heuristic that is also an option in Mash screen and sourmash. The command *sylph profile* finds putative ANIs in the same manner as *sylph query*, but then assigns k-mers uniquely to the genome with the highest ANI. The ANI computation is done again but only considering these reassigned k-mers, giving our final ANIs. Sylph then outputs genomes for which ANI is $> 95\%$ by default.

Let $GL_1, ..., GL_q$ be the genome lengths of the q genomes passing the threshold. Let λ_i and δ_i denote the effective and true coverage of the ith detected genome. Sylph outputs the taxonomic abundance for each genome as $\lambda_i / \sum_{i=1}^{q} \lambda_i$. The sequence abundance output is $\lambda_i \cdot GL_i / \sum_{i=1}^{q} \lambda_i \cdot GL_i$. We estimate the percentage of reads detected at the species-level as $\sum_{i=1}^{q} \delta_i \cdot GL_i$ divided by the total number of bases in the reads times 100, outputting 100% if this value exceeds 100. Importantly, the percentage of reads detected depends on the *true* coverage.

For the GTDB-R214 database, we provide a script for turning a metagenomic profile without taxonomy information into a taxonomic profile. However, this script can be easily customized by adding taxonomic accessions to arbitrary genomes. This is done by translating each genome in the output to a taxonomic accession string and aggregating sylph's output abundances at each taxonomic rank and is independent of the core algorithm.

4.10 Synthetic metagenome construction and CAMI2 benchmarking

To construct the undercharacterized synthetic metagenome (**Fig. 2A**), we first computed nearest neighbour ANIs from the newer GTDB-R214 database to GTDB-R89. We arbitrarily selected 50 genomes with 95-97.5% ANI and 150 genomes with 85-90% ANI (**Fig. 2A**) nearest neighbour ANI. We then sampled 3 Gbp of 2x150bp reads for this dataset using wgsim [69] with abundance following a log-normal distribution with mean and standard deviation of the underlying normal distribution equal to 2 and 1 respectively, as is done in other benchmarks [70]. 10 samples were created for this dataset. Exact software commands are shown in Supplementary Methods B. For the 5 synthetic metagenomes binned by 1% ANIs (**Fig. 2B**), for each 1% ANI bin, we generated a metagenome with 50 genomes each and 750M bp of reads using the same distributions as for the undercharacterized metagenome case.

MetaPhlAn4 could not be profiled against the undercharacterized case because it contains genomes in the holdout set. We attempted to profile MetaPhlAn4 on the 95-100% binned ANI dataset, as its database should contain all GTDB-R89 species due to having available assignments to GTDB-R207, a newer database [11]. We mapped taxa from MetaPhlAn4's default NCBI taxonomy to the GTDB-R207 database as provided by a script included in MetaPhlAn4 and then projected the representative genome for the taxa to the nearest neighbour ANI genome's respective taxa from GTDB-R207 to GTDB-R89 found with skani [71]. An issue we found was that MetaPhlAn4 SGBs could collapse species together in the GTDB-R89 taxonomy, thus picking the

wrong representative due to the inherent incompatibility with the SGB definition and GTDB. This lowers the precision and sensitivity (**Supplementary Figs. 4 and 7**).

To obtain CAMI2 marine results, we took the profiles for MetaPhlAn2.9, mOTUsv2.5, as well KMCP as compiled in KMCP's study [30]. We reran these profiles on the latest version of OPAL [72] (**Supplementary Table 2**) due to finding slightly different values depending on the version of OPAL run. We took genomes in the provided RefSeq CAMI2 snapshot with available taxIDs as sylph's database and used default settings for profiling. TaxonKit [73] was used for converting sylph's output into taxIDs and a CAMI-compatible profile. While evaluating the CAMI2 marine results, not all true species were present in the database. For example, Psychrobacter sp. JCM 18900 is present in the taxonomy and in the gold standard profile for multiple samples, but it is not present in the RefSeq databases and not found by any method, causing other Psychrobacter species to be profiled and classified as incorrect. This lowers the sensitivity, because the missing genome can not be detected, but *also the precision* because "incorrect" but related species will be identified instead.

4.11 MWAS procedure details

We ran logistic regression using statsmodels [74] for each of the 289,232 genomes with sylph's ANI as a covariate and the disease-control status as the response. In addition, we used all of the same metadata covariates as specified by Table 1 in Wallen et al. [37] to control for potential confounding (e.g. sex, age). Note that we only used one genome per species representative in the Q-Q plot (**Fig. 4D**) because genomes in the same species give highly dependent p-values, but we ran the MWAS on all 289,232 genomes.

We set a presence-absence threshold of 98% ANI, meaning if the ANI for a sample was below 98%, we set it to 98% for the regression. Otherwise, if the ANI is $> 98\%$, we keep it as is. This gives a continuous presence-absence covariate so that only high ANIs give information for the regression, which is desirable when trying to find strain-level associations. We then used the Benjamini-Hochberg procedure [75] to control for FDR at a significance level of $\alpha = 0.05$.

We created a linear ordering on genomes within a species group, where similar genomes should be placed next to each other along the Manhattan plot, by running an ANI-based average-linkage clustering on the genomes using skani [71] and scipy [76] and using the resulting dendrogram ordering as the within-species ordering.

4.12 Synthetic viral metagenome profiling

To generate synthetic viral metagenomes for profiling, we downloaded all viral genomes from RefSeq and the MGV database [50] and computed ANI from all RefSeq viruses to MGV using skani and the `--slow` setting. RefSeq viral genomes with $> 95\%$ ANI and $> 80\%$ aligned fraction for both the query and the genome were considered, with the nearest neighbour MGV genome being designed as the true genome. We randomly selected 50 genomes for each sample over 10 samples, where the genomes sequence abundance followed a log-normal distribution with the same parameters as in the other synthetic metagenomes.

4.13 Benchmarking hardware and software

Benchmarking was done on an Intel(R) Xeon(R) CPU @ 3.10GHz machine with 64 cores and 240 GB of RAM as a Google Cloud instance with an SSD disk. Software versions are shown in **Supplementary Table 2**.

5 Data availability

GTDB databases can be found at `https://gtdb.ecogenomic.org/`. CAMI2 datasets were taken from `https://data.cami-challenge.org/participate`, with KMCP profiling results taken from `https://doi.org/10.5281/zenodo.7450803`. Meslier et al. raw data and metadata are available at PRJEB52977 and additional scripts and references can be found at `https://forgemia.inra.fr/metagenopolis/benchmark_mock`. Wallen et al. raw data and metadata are available at PRJNA834801. Chng et al. read data is available at PRJNA277905 and patient metadata is available in Supplementary Table 4 of the study [35]. The MGV and IMGVR databases are available at `https://portal.nersc.gov/MGV/` and `https://genome.jgi.doe.gov/portal/IMG_VR/IMG_VR.home.html`. Mouse gut metagenomes are publicly available with accession PRJNA549182. Biofloc metagenomes are publicly available with accession PRJNA967453, and the associated MAGs are available at `https://doi.org/10.6084/m9.figshare.23599461`.

6 Code availability

sylph is available at `https://github.com/bluenote-1577/sylph`. Data analysis scripts and notebooks can be found at `https://github.com/bluenote-1577/sylph-test`.

7 Competing interest statement

No competing interests declared.

8 Acknowledgements

J.S. was supported by an NSERC CGS-D scholarship. This work was supported by Natural Sciences and Engineering Research Council of Canada (NSERC) grant RGPIN-2022-03074 and DND/NSERC Supplement DGDND-2022-03074.

References

1. Quince, C., Walker, A. W., Simpson, J. T., Loman, N. J. & Segata, N. Shotgun metagenomics, from sampling to analysis. *Nature Biotechnology* **35**, 833–844 (2017).
2. Venter, J. C. *et al.* Environmental genome shotgun sequencing of the Sargasso Sea. *Science (New York, N.Y.)* **304**, 66–74 (2004).
3. Almeida, A. *et al.* A new genomic blueprint of the human gut microbiota. *Nature* **568**, 499–504 (2019).
4. Nayfach, S. *et al.* A genomic catalog of Earth's microbiomes. *Nature Biotechnology* **39**, 499–509 (2021).
5. Coleman, I. & Korem, T. Embracing Metagenomic Complexity with a Genome-Free Approach. *mSystems* **6**, 10.1128/msystems.00816–21 (2021).
6. Pachiadaki, M. G. *et al.* Charting the Complexity of the Marine Microbiome through Single-Cell Genomics. *Cell* **179**, 1623–1635.e11 (2019).
7. Howe, A. C. *et al.* Tackling soil diversity with the assembly of large, complex metagenomes. *Proceedings of the National Academy of Sciences* **111**, 4904–4909 (2014).
8. Wood, D. E. & Salzberg, S. L. Kraken: Ultrafast metagenomic sequence classification using exact alignments. *Genome Biology* **15**, R46 (2014).
9. Piro, V. C., Dadi, T. H., Seiler, E., Reinert, K. & Renard, B. Y. Ganon: Precise metagenomics classification against large and up-to-date sets of reference sequences. *Bioinformatics* **36**, i12–i20 (2020).
10. Lu, J., Breitwieser, F. P., Thielen, P. & Salzberg, S. L. Bracken: Estimating species abundance in metagenomics data. *PeerJ Computer Science* **3**, e104 (2017).
11. Blanco-Míguez, A. *et al.* Extending and improving metagenomic taxonomic profiling with uncharacterized species using MetaPhlAn 4. *Nature Biotechnology* 1–12 (2023).

12. Ruscheweyh, H.-J. *et al.* Cultivation-independent genomes greatly expand taxonomic-profiling capabilities of mOTUs across various environments. *Microbiome* **10**, 212 (2022).
13. Liu, B., Gibbons, T., Ghodsi, M. & Pop, M. MetaPhyler: Taxonomic profiling for metagenomic sequences. In *2010 IEEE International Conference on Bioinformatics and Biomedicine (BIBM)*, 95–100 (2010).
14. Wright, R. J., Comeau, A. M. & Langille, M. G. I. From defaults to databases: Parameter and database choice dramatically impact the performance of metagenomic taxonomic classification tools. *Microbial Genomics* **9**, mgen000949 (2023).
15. Marçais, G., Solomon, B., Patro, R. & Kingsford, C. Sketching and Sublinear Data Structures in Genomics. *Annual Review of Biomedical Data Science* **2**, 93–118 (2019).
16. Berger, B. & Yu, Y. W. Navigating bottlenecks and trade-offs in genomic data analysis. *Nature Reviews. Genetics* **24**, 235–250 (2023).
17. Broder, A. On the resemblance and containment of documents. In *Proceedings. Compression and Complexity of SEQUENCES 1997 (Cat. No.97TB100171)*, 21–29 (IEEE Comput. Soc, Salerno, Italy, 1998).
18. Rahman Hera, M., Pierce-Ward, N. T. & Koslicki, D. Deriving confidence intervals for mutation rates across a wide range of evolutionary distances using FracMinHash. *Genome Research* gr.277651.123 (2023).
19. Ondov, B. D. *et al.* Mash Screen: High-throughput sequence containment estimation for genome discovery. *Genome Biology* **20**, 232 (2019).
20. Koslicki, D. & Zabeti, H. Improving MinHash via the containment index with applications to metagenomic analysis. *Applied Mathematics and Computation* **354**, 206–215 (2019).
21. Irber, L. *et al.* Lightweight compositional analysis of metagenomes with FracMinHash and minimum metagenome covers (2022).
22. Pust, M.-M. & Tümmler, B. Bacterial low-abundant taxa are key determinants of a healthy airway metagenome in the early years of human life. *Computational and Structural Biotechnology Journal* **20**, 175–186 (2022).
23. Sarmashghi, S., Bohmann, K., P. Gilbert, M. T., Bafna, V. & Mirarab, S. Skmer: Assembly-free and alignment-free sample identification using genome skims. *Genome Biology* **20**, 34 (2019).
24. Tang, K., Ren, J. & Sun, F. Afann: Bias adjustment for alignment-free sequence comparison based on sequencing data using neural network regression. *Genome Biology* **20**, 266 (2019).
25. Koslicki, D., White, S., Ma, C. & Novikov, A. YACHT: An ANI-based statistical test to detect microbial presence/absence in a metagenomic sample (2023).
26. Trinh, P., Clausen, D. S. & Willis, A. D. Happi: A hierarchical approach to pangenomics inference. *Genome Biology* **24**, 214 (2023).
27. Jain, C., Rodriguez-R, L. M., Phillippy, A. M., Konstantinidis, K. T. & Aluru, S. High throughput ANI analysis of 90K prokaryotic genomes reveals clear species boundaries. *Nature Communications* **9**, 5114 (2018).
28. Lander, E. S. & Waterman, M. S. Genomic mapping by fingerprinting random clones: A mathematical analysis. *Genomics* **2**, 231–239 (1988).
29. Huang, W., Li, L., Myers, J. R. & Marth, G. T. ART: A next-generation sequencing read simulator. *Bioinformatics (Oxford, England)* **28**, 593–594 (2012).
30. Shen, W. *et al.* KMCP: Accurate metagenomic profiling of both prokaryotic and viral populations by pseudo-mapping. *Bioinformatics* **39**, btac845 (2023).
31. Parks, D. H. *et al.* GTDB: An ongoing census of bacterial and archaeal diversity through a phylogenetically consistent, rank normalized and complete genome-based taxonomy. *Nucleic Acids Research* **50**, D785–D794 (2022).
32. Sun, Z. *et al.* Challenges in benchmarking metagenomic profilers. *Nature Methods* **18**, 618–626 (2021).
33. Benjamini, Y. & Speed, T. P. Summarizing and correcting the GC content bias in high-throughput sequencing. *Nucleic Acids Research* **40**, e72 (2012).
34. Meslier, V. *et al.* Benchmarking second and third-generation sequencing platforms for microbial metagenomics. *Scientific Data* **9**, 694 (2022).
35. Chng, K. R. *et al.* Whole metagenome profiling reveals skin microbiome-dependent susceptibility to atopic dermatitis flare. *Nature Microbiology* **1**, 1–10 (2016).
36. Valiente-Mullor, C. *et al.* One is not enough: On the effects of reference genome for the mapping and subsequent analyses of short-reads. *PLOS Computational Biology* **17**, e1008678 (2021).
37. Wallen, Z. D. *et al.* Metagenomics of Parkinson's disease implicates the gut microbiome in multiple disease mechanisms. *Nature Communications* **13**, 6958 (2022).
38. Almeida, A. *et al.* A unified catalog of 204,938 reference genomes from the human gut microbiome. *Nature Biotechnology* **39**, 105–114 (2021).
39. Guo, C. *et al.* Deficient butyrate-producing capacity in the gut microbiome is associated with bacterial network disturbances and fatigue symptoms in ME/CFS. *Cell host & microbe* **31**, 288–304.e8 (2023).
40. Hua, X. *et al.* The Gut Microbiota and Associated Metabolites Are Altered in Sleep Disorder of Children With Autism Spectrum Disorders. *Frontiers in Psychiatry* **11** (2020).

41. Xie, A. *et al.* Bacterial Butyrate in Parkinson's Disease Is Linked to Epigenetic Changes and Depressive Symptoms. *Movement Disorders: Official Journal of the Movement Disorder Society* **37**, 1644–1653 (2022).
42. Baert, F. *et al.* Parkinson's disease patients' short chain fatty acids production capacity after in vitro fecal fiber fermentation. *npj Parkinson's Disease* **7**, 1–14 (2021).
43. Keshavarzian, A. *et al.* Colonic bacterial composition in Parkinson's disease. *Movement Disorders: Official Journal of the Movement Disorder Society* **30**, 1351–1360 (2015).
44. Becker, A. *et al.* Effects of Resistant Starch on Symptoms, Fecal Markers, and Gut Microbiota in Parkinson's Disease — The RESISTA-PD Trial. *Genomics, Proteomics & Bioinformatics* **20**, 274–287 (2022).
45. Nishiwaki, H. *et al.* Meta-Analysis of Gut Dysbiosis in Parkinson's Disease. *Movement Disorders* **35**, 1626–1635 (2020).
46. Gerhardt, S. & Mohajeri, M. H. Changes of Colonic Bacterial Composition in Parkinson's Disease and Other Neurodegenerative Diseases. *Nutrients* **10**, 708 (2018).
47. Vital, M., Karch, A. & Pieper, D. H. Colonic Butyrate-Producing Communities in Humans: An Overview Using Omics Data. *mSystems* **2**, e00130–17 (2017).
48. Hosomi, K. *et al.* Oral administration of Blautia wexlerae ameliorates obesity and type 2 diabetes via metabolic remodeling of the gut microbiota. *Nature Communications* **13**, 4477 (2022).
49. Lopez-Siles, M., Duncan, S. H., Garcia-Gil, L. J. & Martinez-Medina, M. Faecalibacterium prausnitzii: From microbiology to diagnostics and prognostics. *The ISME Journal* **11**, 841–852 (2017).
50. Nayfach, S. *et al.* Metagenomic compendium of 189,680 DNA viruses from the human gut microbiome. *Nature Microbiology* **6**, 960–970 (2021).
51. Cabral, D. J. *et al.* Microbial Metabolism Modulates Antibiotic Susceptibility within the Murine Gut Microbiome. *Cell metabolism* **30**, 800–823.e7 (2019).
52. Rajeev, M. *et al.* Metagenome sequencing and recovery of 444 metagenome-assembled genomes from the biofloc aquaculture system. *Scientific Data* **10**, 707 (2023).
53. Nishimura, Y. & Yoshizawa, S. The OceanDNA MAG catalog contains over 50,000 prokaryotic genomes originated from various marine environments. *Scientific Data* **9**, 305 (2022).
54. Ma, B. *et al.* Soil Microbial Dark Matter Explored from Genome-Resolved Metagenomics (2022).
55. Li, H. & Durbin, R. Fast and accurate short read alignment with Burrows–Wheeler transform. *Bioinformatics* **25**, 1754–1760 (2009).
56. Woodcroft, B. J. CoverM (2023).
57. Mattock, J. & Watson, M. A comparison of single-coverage and multi-coverage metagenomic binning reveals extensive hidden contamination. *Nature Methods* 1–4 (2023).
58. Camargo, A. P. *et al.* IMG/VR v4: An expanded database of uncultivated virus genomes within a framework of extensive functional, taxonomic, and ecological metadata. *Nucleic Acids Research* **51**, D733–D743 (2023).
59. Franzosa, E. A. *et al.* Species-level functional profiling of metagenomes and metatranscriptomes. *Nature methods* **15**, 962–968 (2018).
60. Yang, L. & Chen, J. A comprehensive evaluation of microbial differential abundance analysis methods: Current status and potential solutions. *Microbiome* **10**, 130 (2022).
61. Gloor, G. B., Macklaim, J. M., Pawlowsky-Glahn, V. & Egozcue, J. J. Microbiome Datasets Are Compositional: And This Is Not Optional. *Frontiers in Microbiology* **8** (2017).
62. Morton, J. T. *et al.* Establishing microbial composition measurement standards with reference frames. *Nature Communications* **10**, 2719 (2019).
63. Nearing, J. T. *et al.* Microbiome differential abundance methods produce different results across 38 datasets. *Nature Communications* **13**, 342 (2022).
64. Brzyski, D. *et al.* Controlling the Rate of GWAS False Discoveries. *Genetics* **205**, 61–75 (2017).
65. Blanca, A., Harris, R. S., Koslicki, D. & Medvedev, P. The Statistics of k-mers from a Sequence Undergoing a Simple Mutation Process Without Spurious Matches. *Journal of Computational Biology* **29**, 155–168 (2022).
66. Beckett, S. *et al.* Zero-inflated Poisson (ZIP) distribution: Parameter estimation and applications to model data from natural calamities. *Involve: A Journal of Mathematics* **7**, 751–767 (2014).
67. Hera, M. R., Pierce-Ward, N. T. & Koslicki, D. Debiasing FracMinHash and deriving confidence intervals for mutation rates across a wide range of evolutionary distances. Preprint, Bioinformatics (2022).
68. Rachtman, E., Sarmashghi, S., Bafna, V. & Mirarab, S. Quantifying the uncertainty of assembly-free genome-wide distance estimates and phylogenetic relationships using subsampling. *Cell Systems* **13**, 817–829.e3 (2022).
69. Li, H. Lh3/wgsim (2023).
70. Parks, D. H. *et al.* Evaluation of the Microba Community Profiler for Taxonomic Profiling of Metagenomic Datasets From the Human Gut Microbiome. *Frontiers in Microbiology* **12** (2021).
71. Shaw, J. & Yu, Y. W. Fast and robust metagenomic sequence comparison through sparse chaining with skani. *Nature Methods* 1–5 (2023).
72. Meyer, F. *et al.* Assessing taxonomic metagenome profilers with OPAL. *Genome Biology* **20**, 51 (2019).

73. Shen, W. & Ren, H. TaxonKit: A practical and efficient NCBI taxonomy toolkit. *Journal of Genetics and Genomics = Yi Chuan Xue Bao* **48**, 844–850 (2021).
74. Seabold, S. & Perktold, J. Statsmodels: Econometric and Statistical Modeling with Python. *Proceedings of the 9th Python in Science Conference* 92–96 (2010).
75. Benjamini, Y. & Hochberg, Y. Controlling the False Discovery Rate: A Practical and Powerful Approach to Multiple Testing. *Journal of the Royal Statistical Society. Series B (Methodological)* **57**, 289–300 (1995). `2346101`.
76. Virtanen, P. *et al.* SciPy 1.0: Fundamental algorithms for scientific computing in Python. *Nature Methods* **17**, 261–272 (2020).
77. Méric, G., Wick, R. R., Watts, S. C., Holt, K. E. & Inouye, M. Correcting index databases improves metagenomic studies (2019).
78. Lee, I., Ouk Kim, Y., Park, S.-C. & Chun, J. OrthoANI: An improved algorithm and software for calculating average nucleotide identity. *International Journal of Systematic and Evolutionary Microbiology* **66**, 1100–1103 (2016).
79. Mendes, L. W. *et al.* Impact of the fungal pathogen Fusarium oxysporum on the taxonomic and functional diversity of the common bean root microbiome. *Environmental Microbiome* **18**, 68 (2023).
80. Ilicic, D., Ionescu, D., Woodhouse, J. & Grossart, H.-P. Temperature-Related Short-Term Succession Events of Bacterial Phylotypes in Potter Cove, Antarctica. *Genes* **14**, 1051 (2023).

A MOCK2 dataset from Meslier et al. [34]

We took a previously published synthetic mock community with 87 known diverse microbial genomes (MOCK2 community from Meslier et al. [34]) sequenced with real PacBio HiFi, Oxford Nanopore R9, and Illumina HiSeq3000 technologies, shown in Fig. 1 c. Notably, the PacBio HiFi sequencing run appears to be mislabeled in the study; the authors claim the PacBio run was sequenced from the MOCK1 community but we detected various species not present in MOCK2. For example, *Streptococcus agalactiae* was claimed to be only present in MOCK2, but the PacBio run for MOCK1 had this species detected by sylph at 100% ANI, indicating that MOCK2 was actually sequenced instead.

B Profiling commands and information

We used the GTDB-R89 dereplicated genome database for Fig. 2A,B. We converted the GTDB taxonomy to the taxonomy dump files using `https://github.com/rrwick/Metagenomics-Index-Correction` [77]. We then used each methods method for building their custom database using this taxonomy.

B.1 sylph

```
sylph sketch -1 A_1.fq B_2.fq ... -2 A_2.fq B_2.fq ... -d sylph_sketches -t 50)
sylph profile sylph_sketches/* my_databases.syldb -t 50 > output.tsv
```

B.2 Kraken2 + Bracken (0.01% sequence abundance cutoff used)

```
kraken2 --paired --db database --threads 50 r1.fq r2.fq
\\ --report kraken_out/sample.kreport;
bracken -d database -i kraken_out/sample.kreport -o output -r 150
```

B.3 KMCP

```
kmcp search -d db_folder/db.kmcp -o sample.kmcp.tsv.gz -1 r1.fq -2 r2.fq -j 50
kmcp profile -X  db_folder/ -T db_folder/taxid.map -m 3
\\ sample.kmcp.tsv.gz -o output -C output.profile -s sample_name
```

B.4 ganon

```
ganon classify -d ganon_db -p r1.fq r2.fq -o output -t 50
```

B.5 MetaPhlAn4

```
metaphlan r1.fq,r2.fq --bowtie2out metaphlan_out/sample.bowtie2.bz2
\\--nproc 50 --input_type fastq -o output
```

B.6 mOTUs v3

```
motus profile -f r1.fq -r r2.fq -t 50 -A -o output
```

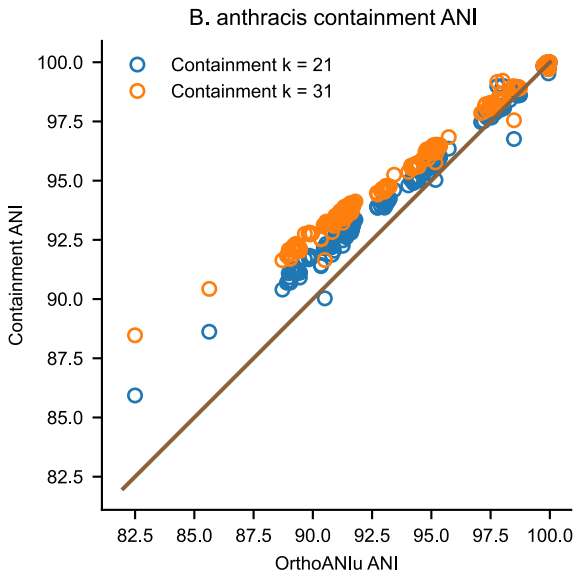

Supplementary Figure 1: Containment ANI compared to OrthoANI [78] for a *bacillus anthracis* genome against a database of *B. anthracis* genomes taken dataset D2 from Jain et al. [27]. k=21 or k=31 indicates the k-mer size.

Query genome (ANI with *K. pneumoniae*)	$c = 100$	$c = 200$	$c = 1000$
K. pneumoniae (100% containment ANI)	78	72	87.
K. africana (96.2% containment ANI)	70	84	91
K. aerogenes (90.5% containment ANI)	83	88	82

Supplementary Table 1: Coverage probabilities of sylph's estimated 90% confidence intervals in Supp Fig. 2 if sylph outputs an interval, i.e. 100 times the fraction that sylph's 90% confidence interval covered the true ANI over all data points (n = 200). Sylph only outputs a confidence interval when there are enough shared k-mers.

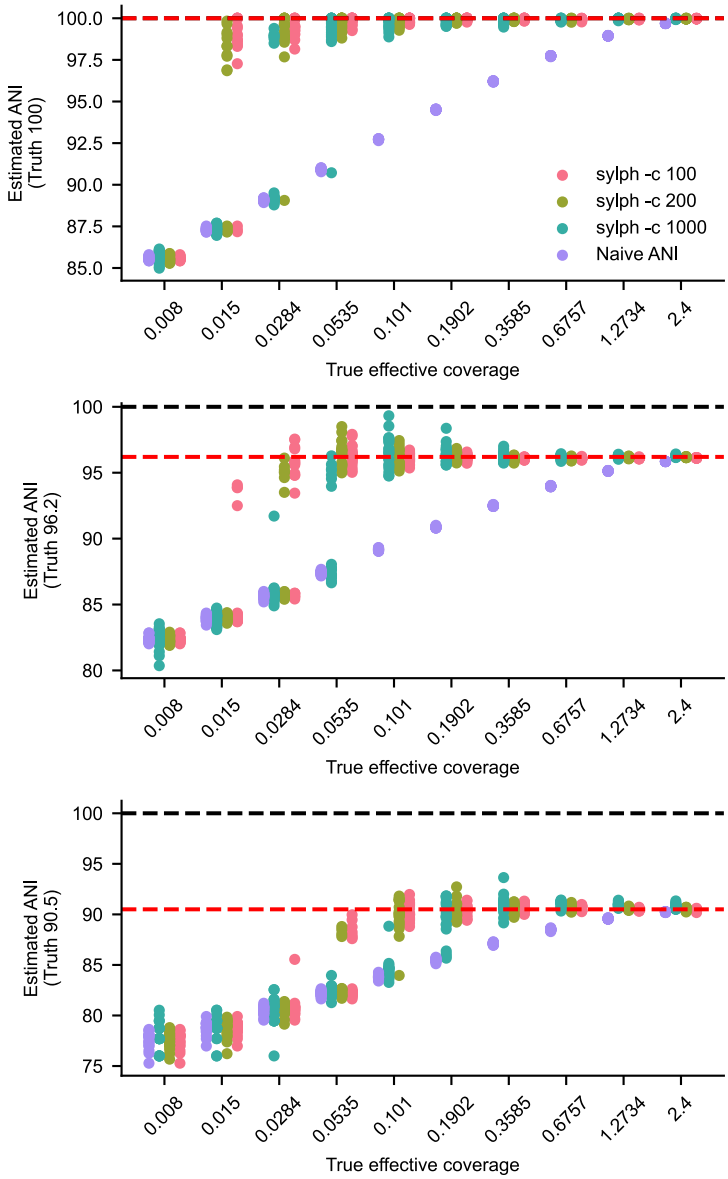

Supplementary Figure 2: Naive containment ANI versus sylph's adjusted ANI estimates when a genome is queried against a set of down-sampled, error-free simulated reads. We simulated 20 sets of reads from *K. pneumoniae* and queried *K. pneumoniae*, *K. africana*, and *K. aerogenes* against the reads from top to bottom subfigures. The true ANI is the true 31-mer containment ANI between *K. pneumoniae* and the respective genome. The coverage adjustment is crucial at lower coverages, and it works better when the true ANI is large and c, the subsampling rate, is smaller. Naive containment ANI calculated with sylph and $c = 1000$. The True ANI is calculated as the 31-mer containment ANI between the two genomes.

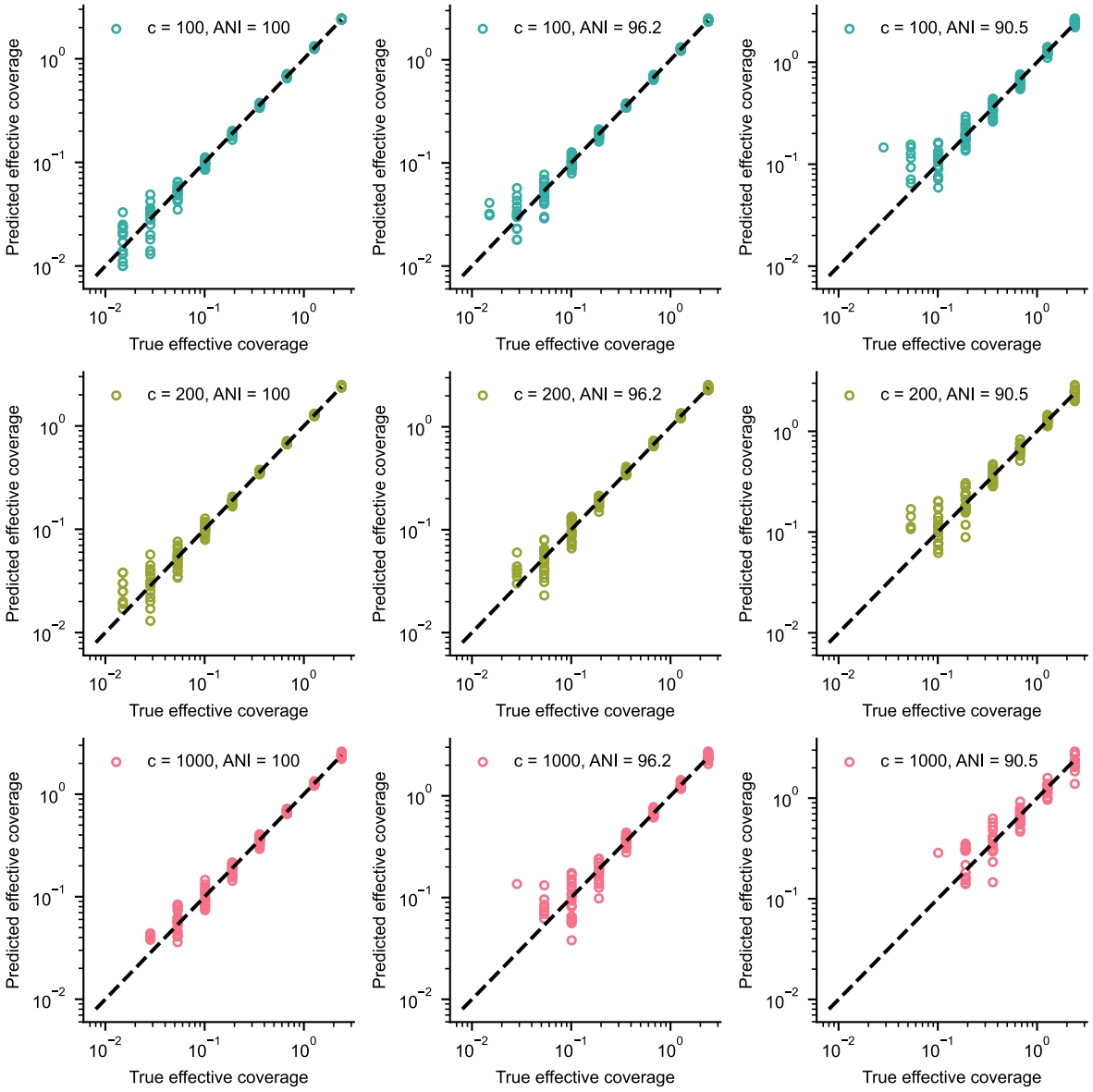

Supplementary Figure 3: sylph's λ (effective coverage) estimator versus the true effective coverage on the same synthetic *Klebsiella* dataset as from Fig. 2. Points were not shown if sylph could not output an estimate for λ.

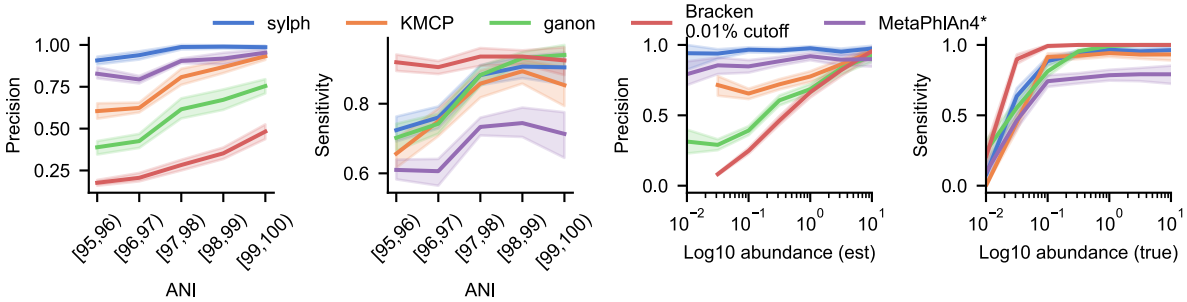

Supplementary Figure 4: MetaPhlAn4 profiling on the combined synthetic metagenomes with 95-100% ANI to the GTDB-R89 database (**Fig. 2B**) with taxonomy harmonization as described in Methods.

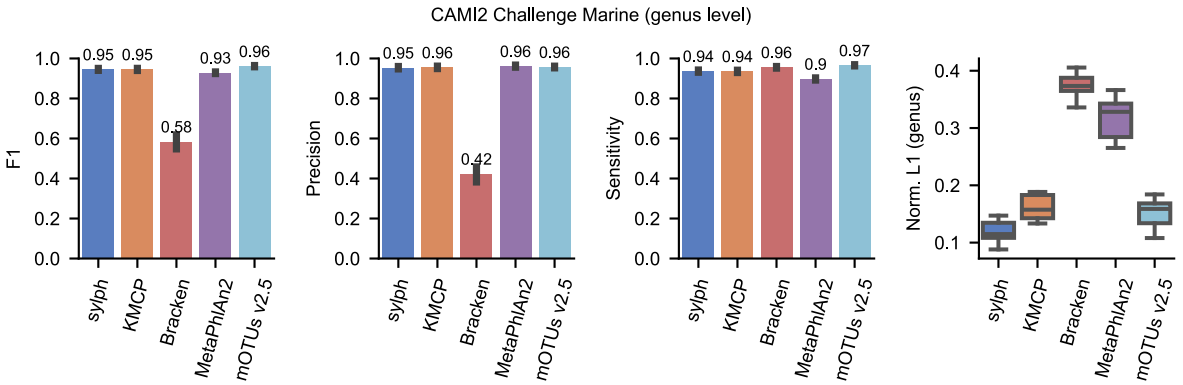

Supplementary Figure 5: Profiling results for the CAMI2 Challenge Marine dataset at the genus level instead of at the species level (**Fig. 2C**). Bracken's CAMI2 results are also included.

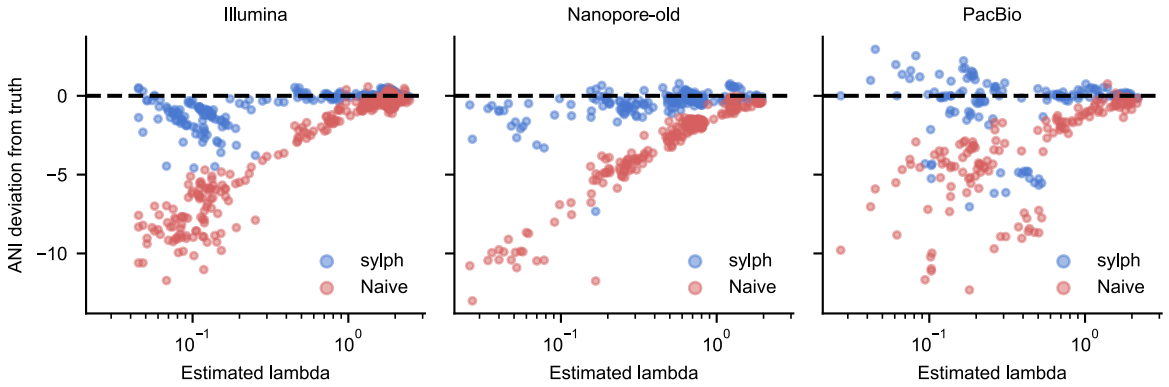

Supplementary Figure 6: Downsampled Meslier et al. [34] dataset queried against the GTDB database, except 's ANIs are plotted as deviations from the true nearest neighbour ANI as a function of the estimated effective coverage parameter (λ) as estimated by sylph.

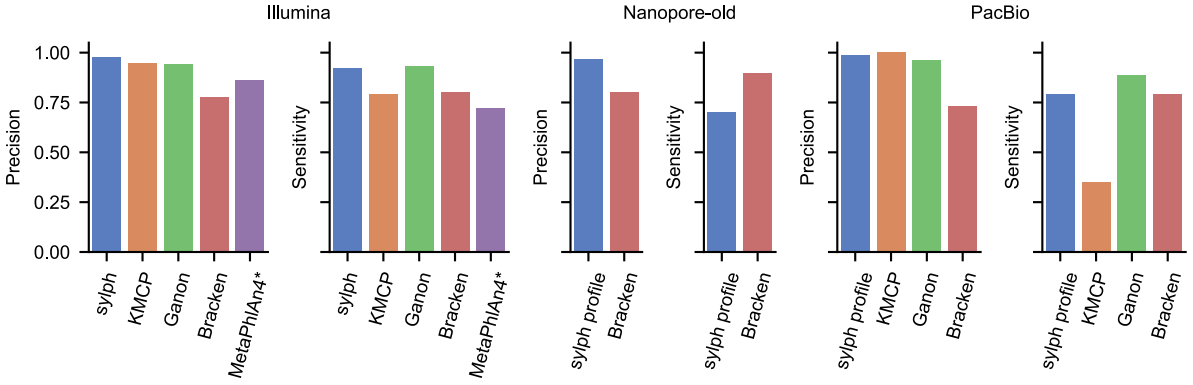

Supplementary Figure 7: Profiling with on the downsampled Meslier et al. database (**Fig. 3C**) but with MetaPhlAn4 included. GTDB-R89 taxonomy harmonization with MetaPhlAn4 is described in Methods.

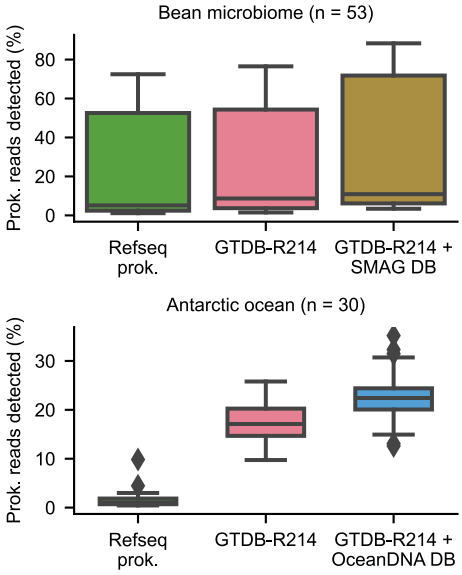

Supplementary Figure 8: Profiling of plant-associated metagenomes [79] (PRJNA904562) and ocean metagenomes [80] (PRJEB61010) against ocean MAGs (OceanDNA) [53] and Soil MAGs (SMAG) [54]. We checked that these metagenomes were not included in the generation of the databases.

Software/Genome	Description
sylph v0.4.0	Version of slyph.
MetaPhlAn v4.0.6	Version of MetaPhlAn4.
Mash v2.3	Version of mash screen.
sourmash v4.8.2	Version of sourmash.
UHGG v2.0.1	Version of UHGG catalogue.
Bracken v2.9	Version of Bracken.
Kraken v2.1.3	Version of Kraken2 used as input to Bracken.
KMCP v0.9.4	Version of KMCP.
ganon v1.9.0	Version of ganon.
opal v1.0.12	Version of opal.
NZ_CP081897.1	K. pneumoniae genome
NC_015663.1	K. aerogenes genome
NZ_CP084874.1	K. africana genome
NC_040193.1	M. restricta genome
GCA_000181695.1	M. globosa genome
statsmodels v0.14.0	Version of statsmodels used for logistic regression.
scipy v1.10.1	Version of scipy used for average-linkage clustering.
seaborn v0.12.2	Version of seaborn used for plotting/CI calculation.

Supplementary Table 2: Software, genome, and data usage information.