Thermal biology of bee pollinators: diversity and community-level correlates

Carlos M. Herrera[1]

[1] *Estación Biológica de Doñana, Consejo Superior de Investigaciones Científicas (CSIC), Avda. Américo Vespucio 26, E-41092 Sevilla, Spain*

Email: herrera@ebd.csic.es, telephone +34 95 4466700

OPEN RESEARCH STATEMENT: All data and metadata will be deposited at figshare upon manuscript acceptance.

KEY WORDS/PHRASES: Andrenidae; Apidae; bee thermal biology; Colletidae; daily patterns; Halictidae; Mediterranean montane habitats; Megachilidae; Newton cooling/warming constant; seasonality; thoracic temperature

Abstract

Community-wide assembly of plant-pollinator systems depends on an intricate combination of biotic and abiotic factors, including heterogeneity among pollinators in thermal biology and responses to abiotic environmental gradients. Studies on the thermal biology of pollinators, however, have mostly considered only one or a few species of plants or pollinators at a time, and the possible driving role of the diversity in thermal biology of pollinator asemblages at the plant community level thus remains largely unexplored. More specifically, it is unknown whether expected diversity in the thermal biology of bees, a major, species-rich pollinator group worldwide, contributes to the assembly and maintenance of diverse bee communities, broadens the spectrum of possibilities available to bee-pollinated plants, facilitate interspecific partitioning of ecological gradients across habitats, seasons and time of day, and/or enhance plant pollination success through complementarity effects. The objectives of this study were to evaluate the diversity in thermal biology of the bee assemblage pollinating the community of entomophilous plants from a Mediterranean montane area, and to elucidate whether there existed seasonal, daily, between-habitat or floral visitation correlates of bee thermal biology which could contribute to partition ecological gradients among plant and bee species. Thermal biology parameters were obtained in the laboratory (K, intrinsic warming constant) and the field (thoracic and ambient temperature at foraging site, T_{th} and T_{air}) on individual bees of a diverse sample (N = 204 bee species) comprising most bee pollinators of the regional plant community. Species-specific thermal biology parameters were combined with quantitative field data on bee pollinators and flower visitation for the regional community of entomophilous plants (N = 292 plant species). Results revealed that the regional bee assemblage harbored considerable diversity in thermal biology features, that such diversity was mostly taxonomically and body-size structured, and that the broad interspecific heterogeneity in thermal biology represented in the

bee community as a whole eventually translated into daily, seasonal, among-habitat and flower visitation patterns at the plant community level. This lends support to the hypothesis that broad diversity in thermal biology of bees can act enhancing opportunities for bee coexistence, spatio-temporal partitioning of floral resources, and plant pollination success.

INTRODUCTION

From the viewpoint of animal consumers, floral resources are typically arranged as discrete, ephemeral, sparse, individually little-rewarding items. From the perspective of the plants, these features contribute to enhance the movement of pollen between individuals and reduce self-pollination (Dreisig 1985, Harder and Barrett 1995, Biernaskie et al. 2002, Ferdy and Smithson 2002). Pollination occurs as a merely incidental consequence of the "sloppy harvest" (Janzen 1983) of floral resources by foraging animals, which have to spend considerable time and energy in the process to meet their own food and energy requirements and, in the extreme case exemplified by bees, also for provisioning their offspring (Heinrich 1975, Michener 2000, McCallum et al. 2013). An evolutionary tension or antagonism ("evolutionary game", Pyke 2016) thus arises consisting of conflicting selective pressures: on the plants, to evolve features that augment the amount of (costly) movement needed by pollinators to fulfill their energetic requirements (e.g., by reducing the mean and/or increasing the variance among flowers in amount or quality of food reward; Keasar et al. 2008, Herrera 2009, Pyke et al. 2020, Maldonado et al. 2023); and on the pollinators, to diminish the energetic costs associated with the movement between, and handling of, food units (e.g., by optimizing departure rules from flowers in function of reward availability and distribution; Pyke 1979, 2016, Kadmon and Shmida 1992). Consideration of these aspects motivated the formulation of an energetics-

oriented approach to pollination ecology that emphasized, among other, the crucial roles of pollinators' energy requirements, energy expenditure, and thermal biology features as major drivers of plant-pollinator interactions in time and space (Heinrich 1975, 1981, Heinrich and Raven 1972, Willmer 1983, Abrol 2012, McCallum et al. 2013, Pyke 2016, Balfour et al. 2021, Herrera et al. 2023; among many others).

Most previous studies on the energetics of pollination or the thermal biology of pollinators have considered only one or a few species of plants or pollinators at a time (Herrera 1995, 1997, Stone et al. 1999, Orueta 2002, Nieh et al. 2006, Seymour et al. 2009, Corbet and Huang 2016, Balfour et al. 2021, Leclerc et al. 2022; see Abrol 2012, McCallum et al. 2013 for reviews). Few investigations have tried so far to relate the thermal biology of broad pollinator groups with the pollination features of plant communities (Warren et al. 1988, Shmida and Dukas 1990, Herrera 1997, Osorio-Canadas et al. 2016, Dellinger et al. 2021), and even fewer have actually undertaken empirical work on the thermal biology of pollinator asemblages at the community level (Herrera et al. 2023). In a Mediterranean montane plant community predominantly pollinated by bees (Herrera 2020), Herrera et al. (2023) recently found that the seasonal activity of *Andrena* bees and their predominant role in the pollination of early-blooming plants can be explained by features of their thermal biology: null to weak endothermy, ability to forage at low body temperature, low upper tolerable limit of body temperature, weak thermoregulatory capacity, and high warming constant enhancing ectothermic warming. These results contrasted with those of previous work on the thermal biology of bees from other families, which had mostly documented strong endothermy and high body temperatures (May and Casey 1983, Stone and Willmer 1989, Stone 1993a,b, Heinrich 1993, Roberts et al. 1998, Oyen et al. 2016). These seemingly conflicting results, along with those of Stone (1994) and Bishop and Armbruster (1999), actually suggest a strong phylogenetic component in bee thermal biology,

which in turn highlights the need of evaluating the diversity in thermal biology represented in taxonomically diverse bee pollinator assemblages and its potential ecological consequences in relation to the pollination of entire plant communities. Bees are the dominant pollinators in many plant communities worldwide (Ballantyne et al. 2017, Herrera 2020, Simpson et al. 2022). To the extent that relevant aspects of the bees' thermal biology are interspecifically variable and determine their daily or seasonal periods of activity, habitat use, flower preferences, or flower visitation rates via response diversity effects (Fründ et al. 2013a), community-wide diversity of bee thermal biology would facilitate interspecific partitioning of ecological gradients occurring over habitat types, seasons and/or time of day. Through this little explored mechanism, thermal diversity in itself could contribute to the assembly and maintenance of diverse bee communities, broaden the spectrum of possibilities available to bee-pollinated plants, and enhance overall plant pollination success by promoting complementarity effects (Willmer and Corbet 1981, Albrecht et al. 2012, Fründ et al. 2013b, Simpson et al. 2022).

The two main objectives of this study were (1) to evaluate the diversity in thermal biology features of the very species-rich bee assemblage that pollinates the diverse community of entomophilous plants inhabiting a well-preserved Mediterranean montane area; and (2) to elucidate whether the thermal biology of bee assemblages had discernible seasonal, daily, between-habitat, or floral visitation correlates which would support the hypothesis posited above (see also Willmer and Corbet 1981) that diversity in thermal biology can ultimately contribute to partition spatio-temporal ecological gradients among bee and plant species. To address the first objective, thermal biology parameters were experimentally obtained in the laboratory (intrinsic warming constant) or measured in the field (paired thoracic and ambient temperatures) on individual bees of a large, taxonomically very diverse sample (N = 204 bee species) that comprised a substantial fraction of the regional bee fauna and most bee pollinators of the

regional plant community. To assess whether diversity in thermal biology of bees contributed to create spatial, temporal or flower visitation patterns (Objective 2), species-specific thermal biology parameters were combined with detailed quantitative information on bee pollinator composition and flower visitation for virtually every entomophilous plant species occurring in the study region (*N* = 292 plant species). Results revealed that bee communities harbored considerable diversity in thermal biology features, that such diversity was mostly taxonomically and body-size structured, and that the broad interspecific heterogeneity in thermal biology represented in the bee community eventually translated into daily, seasonal, among-habitat and flower visitation patterns by bees at the plant community level.

MATERIALS AND METHODS

Study area and sampling periods

Thermal biology parameters were measured in the field or assessed in the laboratory on wild bees sampled in the Sierra de Cazorla (Jaén Province, southeastern Spain) between July 1990–October 2023. Standardized pollinator censuses that provided the raw data used here to characterize the composition of bee pollinator assemblages with reference to their thermal biology were conducted in the same area between July 1997–August 2023. A map of sampling sites is shown in Herrera (2021), and a series of representative photographs depicting major habitat types in a subset of sampling locations can be found in Herrera (2019: Appendix S1). The Sierra de Cazorla area is characterized by well-preserved montane Mediterranean habitats and outstanding biological diversity (Médail and Diadema 2009, Gómez Mercado 2011). In particular, the wild bee fauna of the area, with 392 species recorded to date, is strikingly diverse in comparison with other Mediterranean regions (Nielsen et al. 2011, Ortiz-Sánchez et al. 2023). To increase sample size for some bee species that were scarce or proved difficult to sample in

the study area, additional field measurements were taken in February-April 2022 at locations in Sierra Morena (Córdoba province) and the lowlands of the Guadalquivir River valley (Sevilla province), 160 km and 300 km away, respectively, from the Cazorla main study area.

Bee thermal biology

Field measurements

Free-ranging bees were hand netted in fine weather while foraging at flowers of different plants. Bees were sampled over as broad ranges as possible of time of year, habitat type and ambient temperature. For each bee, thoracic temperature (T_{th}) was measured within 10–20 s of netting to the nearest 0.1°C using a fast-response (time constant 0.025 s), 0.33 mm-diameter needle microprobe with sharpened tip (Type MT-29/1; Physitemp Instruments, Clifton, New Jersey, USA). Readings were obtained by inserting the probe 1 mm into the dorsal midline of the bee's thorax while it was restrained in the net. Air temperature (T_{air}) 2-5 cm away from the flower where the bee had been caught was measured within 2 min of the bee's capture using a digital thermometer and a fast-response 0.22 mm-diameter thermocouple. A total of 1,936 pairs of temperature measurements for 95 bee species in 21 genera were taken in the field on 84 different dates (see Appendix S1: Table S1 for bee species and sample sizes). Preliminary assays showed that insertion of the needle microprobe into the bees' thorax produced unreliable T_{th} measurements and undesirable bee mortality when applied to individuals with body mass under ~20 mg. For these reasons, thermal data were not gathered for these species in the field, which resulted in very small bees (typically *Hylaeus*, *Halictus* subgen. *Seladonia*, *Lasioglossum* subgen. *Dialictus*, *Andrena* subgen. *Micrandrena*) being underrepresented in the set of T_{th} and T_{air} data relative to their frequency in the bee fauna.

Laboratory experiments

The intrinsic warming constant (*K*, see *Data analysis* below for definition) of individual bees belonging to different species was assessed experimentally on specimens netted in the field while foraging at flowers. They were placed into sealed microcentrifuge tubes after capture, kept in the dark in a portable refrigerator, and quickly brought to the laboratory. Within 6 h of capture, bees were weighed, killed using ethyl acetate, and had the junction of a fast-response 0.22mm Type T thermocouple implanted in the thorax to a depth of 1 mm. The dead bee was cooled in a refrigerator until its thoracic temperature was ~4-6°C, then suspended in the air 2-3 cm above a piece of styrofoam in a small room with still air (room temperature 16-22°C) and allowed to passively warm up until stabilization of thoracic temperature (T_{th}). During this period, T_{th} and air temperature 3 cm away from the bee were recorded every 2 s using a Omega HH520 data logger/thermometer. I applied this experimental protocol to 645 individuals from 169 bee species, 30 genera and five families collected on 99 different dates. The temporal series of thermal data thus obtained were used to obtain quantitative estimates of their intrinsic warming constant (see *Data analyses* below). The full range of body sizes occurring in the regional bee community, including many small species not amenable to T_{th} measurements, was included in the experiments for estimating *K* values (Appendix S1, Table S2).

Pollinator censuses

Plant community sampling

Pollinator composition was quantitatively assessed for 292 plant species in 187 genera from 54 families, which are a superset of the 191 and 221 species studied by Herrera (2020 and 2021, respectively), and include virtually all entomophilous plants occurring in the Sierra de Cazorla area. Mean pollinator sampling date for each plant species roughly matched its peak flowering

date, hence the seasonal distribution of sampling times closely matched the pattern of flowering times in the region (see Herrera 2019, 2020, for additional details).

Obtaining quantitative pollinator data for a large species sample virtually encompassing the whole plant community required spanning field work over many years, since pre-established replication rules (see *Census methods* below) limited the number of species that could be sampled per year. Pollinator sampling was conducted on a single site in the vast majority of the species considered here (N = 274), while 18 species were sampled on two or more sites. Pollinator composition of some plant species can vary among sites or years, but such intraspecific variation is quantitatively minor in comparison to the broad interspecific variation occurring in the large species sample considered here, as previously shown by Herrera (2020: Table 2 and Fig. 2) by applying formal variance partitions. Pollinator data for the same plant species obtained in more than one site or year were thus combined into a single sample for the analyses. The quality of pollinator composition data as assessed with Good-Turing's "sample coverage" parameter, which estimates the proportion of the total population of pollinators that is represented by the species occurring in the sample (Good 1953, Hsieh et al. 2016), was very high (>85%) for the vast majority of plant species (see Appendix S1: Table S1 in Herrera 2021).

To asess possible habitat correlates of the thermal biology of bee pollinator assemblages, each plant species with pollinator census data was assigned to one of the following nine habitat types (total species per habitat in parentheses): vertical rock cliffs (20 species); local disturbances caused by humans, large mammals or natural abiotic processes (28); sandy or rocky dolomitic outcrops (44); dwarf mountain scrub dominated by cushion plants (38); forest edges and large clearings (39); deciduous, mixed or coniferous forest interior (26); patches of grasslands and meadows on deep soils in relatively flat terrain (51); tall, dense Mediterranean sclerophyllous forest and scrub (22); banks of permanent streams or flooded/damp areas around

springs (24). Species that occurred in more than one of these habitat types were assigned to the habitat where the pollinator censuses were conducted.

Census methods

Data on bee visitation to flowers were obtained by applying the same standardized sampling protocol for all plant species studied (Herrera 2019, 2020). The sampling unit for pollinator assessment was the "pollinator census", consisting of a 3-min watch of a flowering patch whose total number of open flowers was also counted. Bees visiting some flower in the focal patch during the 3-min period were identified (see *Bee identification* below), and total number of flowers probed by each individual was recorded. Areal extent and number of open flowers in monitored patches were adjusted for each plant species according to flower size and density so that I could confidently monitor all pollinator activity in the patches from a distance of 1.5-2 m. Assessing the number of elemental florets visited by pollinators was impractical in species with tiny flowers densely packed into compact inflorescences (e.g., Apiaceae, Asteraceae; $N = 59$ species). In these cases the number of inflorescences available per patch and visited per census by individual bees were counted rather than individual flowers, and flower visitation rates (see *Data analysis* below) thus actually referred to inflorescences. I will collectively refer to visitation to both single flowers and inflorescences as "flower visitation" for simplicity.

Census replication rules for each plant species-site-year combination involved a minimum of 60 censuses spread over three non-consecutive dates and conducted on ≥20 widely spaced flowering patches with roughly similar flower numbers. On each date, censuses should be distributed from 0.5-2.5 h past sunrise (depending on season; censuses started earlier in summer) through one hour past noon, the different patches being watched in random order. Flowers of about half of the species studied are not available to pollinators in the afternoon, as

their corollas wither, close or fall shortly after noon, and earlier studies in the area have also shown that insect pollinator activity declines considerably in the afternoon (Herrera 1990, 1995, C. M. Herrera *unpublished observations*). Data used in this study on the composition and abundance of the bee pollinator assemblage were based on a total of 36,457 pollinator censuses carried out on 763 different dates and accounting for a total watching effort of 8,092,356 flower·min.

Bee identification

Bees recorded during pollinator censuses were identified by combining specimen collection with systematic photographic recording. Close-up photographs of bees visiting flowers were taken routinely during censuses using a DSLR digital camera and 105 mm macro lens. These photographs were used for identification, keeping photographic vouchers, and ascertaining the pollinating status of different taxa. Bee specimens were also collected regularly for identification or confirmation by specialists. Bee taxonomists that contributed identifications are listed in *Acknowledgments*. Out of a total of 18,622 individual bees recorded in censuses, 95.4% were confidently identified to species, 1.2% were assigned to cryptic species pairs of congeneric species, and 3.4% could be identified only to genus. All bee taxa recorded in censuses were considered here as pollinators, as they contacted anthers or stigmas, and/or visibly carried pollen grains on body surfaces.

Data analysis

All statistical analyses reported in this paper were carried out using the R environment (R Core Team, 2023). Data from the laboratory runs on dead bees were used to estimate their intrinsic thermal constant K, which described heat transfer rate and were obtained by fitting the passive warming curve of the dead bee to the equation $dT/dt = K\,(T\text{-}T_{\mathrm{air}})$ (Newton's law of cooling;

Bakken 1976, Willmer and Unwin 1981; Casey 1988), in which T is the temperature of the object, t is time, T_{air} is ambient temperature, and K is the cooling/warming constant ("warming constant" hereafter). The nonlinear least-squares method implemented in the function nls of the stats package was used to estimate K from the empirical experimental data. K values were used to estimate the intrinsic heat transfer rates of the species tested. Independent replicates obtained for different individuals of the same species were averaged to obtain a single K value per species. See Appendix S1:Table S2 for bee species, sample sizes, and species means.

Daily, yearly, and among-habitat variation in the thermal biology profiles of bee pollinators at the bee and plant community levels, as well as the relationships between flower visitation rate, flower type, and thermal biology, were examined by merging relevant plant and bee information at species level into the dataset containing the raw pollinator census data at individual bee level. For the analyses of daily variation, time of sunrise was computed for each pollinator census date using the getSunlightTimes function in the suncalc package (Thieurmel and Elmarhraoui 2022). Each plant species was assigned to one of the nine habitat types (see *Plant community sampling* above) and two perianth classes, the latter for assessing possible relationships between a plant species' flower type and the thermal biology of its bee pollinators. The two perianth classes recognized corresponded to open, more or less bowl-shaped, non-restrictive perianths ("open perianth" hereafter, N = 117 species), and closed, tubular, sympetalous or otherwise restrictive perianths ("restrictive perianth" hereafter, N = 175 species). Flower visitation rate was the number of flowers visited during the 3-min census period by each individual bee.

Each bee recorded in censuses was characterized by the species' means for body mass, warming constant (K), thoracic temperature (T_{th}), and thermal excess ($T_{exc} = T_{th} - T_{air}$) whenever these data were available (Appendix S1, Tables S1 and S2). This procedure was motivated by

the fact that intraspecific variance in these parameters (i.e., due to variation among conspecific individuals) was comparatively minor relative to the variance due to differences among families, genera and species combined (range = 73-88%; Appendix S1, Table S3). In total, 9,012 individual bee records from the censuses could be associated with species-specific T_{th} and T_{exc} values, and 14,921 individuals with species-specific K values, out of a total of 18,622 bees recorded in all censuses combined. The lower number of individuals with T_{th} and T_{exc} data was mainly due to the difficulties involved in taking these measurements on small bees noted above (see *Bee thermal biology, Field measurements*). Body mass differed considerably among bee species (range = 5.1–543.5 mg, interquartile range = 21.4–84.4 mg, N = 204 species with body mass data; Appendix S1: Table S2) and the possible confounding effect of this variable was accounted for in the analyses by including it in every model testing for ecological correlates of thermal parameters.

All simple linear models reported in this paper were conducted using the function lm in the stats package, while linear mixed-effect models were fit with the lmer function in package lme4 (Bates et al. 2015). Model fit adequacy was in every instance checked using the check_model function in the performance package (Lüdecke et al. 2021), and transformations were applied to the data whenever they improved model adequacy. The statistical significance of fixed effects and covariates was assessed with the Anova function in the car package (Fox and Weisberg 2019). The function ggpredict from the ggeffects package (Lüdecke 2018) was used to compute marginal effects of thermal parameters on flower visitation rates (i.e., after controlling for the combined effects of the rest of predictors and covariates in the model). Modality of distributions was tested using Hartigans' dip modality test (Hartigan and Hartigan 1985) as implemented in function dip.test of the diptest package (Maechler 2021). Nonparametric regression methods based on the generalized additive model smoother in function gam of the mgcv package (Wood

2017) were used to examine daily and annual variation in the thermal profile of bee pollinator assemblages, which were expected to depart substantially from parametric relationships. Nonparametric regressions, in contrast to ordinary parametric linear or quadratic regressions, do not make *a priori* assumptions on the shape on the statistical relationship linking predictor and response variables (Wood 2017).

RESULTS

Bee thermal biology: warming constant

There was extensive interspecific variation in warming constant (*K*), which ranged between 0.00437– 0.07176 s^{-1} (interquartile range = 0.01100–0.02309 s^{-1}), or a 16-fold variation. Such broad variation in *K* was statistically accounted for by the combined effects of interspecific variation in body mass and intrinsic features of bee families and genera (Table 1; see Appendix S1:Figure S1 for a plot depicting the inverse relationship betwen *K* and body mass across bee species, all families and genera combined, and Appendix S1:Figure S2 for separate plots by family). Despite broad overlap between families (Figure 1A), interfamilial heterogeneity was statistically significant (Table 1). On average (± SE; this notation will be used hereafter for reporting means), the warming constant declined in the direction Halictidae (0.0373 ± 0.00301, *N* = 28 species), Colletidae (0.0300 ± 0.00658, *N* = 8), Andrenidae (0.0243± 0.00178, *N* = 48), Megachilidae (0.0173 ± 0.00151, *N* = 37) and Apidae (0.0168 ± 0.00188, *N* = 49). The mean warming constant of the family with the fastest heat transfer rate (Halictidae) thus more than doubled that of the family with the slowest transfer rate (Apidae). Differences in *K* among families persisted after accounting for body mass (Table 1, Appendix S1:Figure S2). For a given body mass, Halictidae and Andrenidae tended to have the highest heat transfer rates, and Apidae and Megachilidae the lowest ones. The significant differences in *K* between genera of the same

family (after statistically accounting for body mass, Table 1) are well illustrated in Figure 1B by the very genus-rich families Apidae and Megachilidae. In the former, for instance, species of *Ceratina*, *Epeolus* and *Nomada* had consistently higher warming constant than species of *Eucera*, *Amegilla*, *Anthophora*, *Bombus* or *Xylocopa* (Figure 1B).

Bee thermal biology: thoracic and ambient temperatures

Bees sampled in the field were foraging over an extremely broad range of thermal microenvironments (T_{air} range = 5.1–40.6ºC, interquartile range = 18.2–27.0ºC), and also exhibited a very broad range of thoracic temperatures (T_{th} range = 20.1–45.6ºC, interquartile range = 29.5–38.7ºC). When individual measurement of T_{th} and T_{air} (all bee species combined) were plotted on the corresponding bivariate space (Figure 2), data points exhibited two distinct patterns. Firstly, a conspicuously triangular distribution that virtually filled the space's region satisfying the condition $T_{th} > T_{air}$, thus revealing a consistently positive thermal excess of bees relative to the environment ($T_{exc} = T_{th} - T_{air}$); extensive variability of such thermal excess across the range of environmental temperature; and a trend of thermal excess to decline with increasing ambient temperature. And secondly, there were two clusters of data points along the T_{th} axis that remained discernible over the whole range of variation in T_{air} (Figure 2). In contrast with the unimodal marginal distribution of T_{air} values (D = 0.00794, P = 0.63, Hartigans' dip test), the marginal distribution of T_{th} values was significantly bimodal (D = 0.02015, P = 9.0E-06). As shown in the next paragraph, such clustering mostly reflected the distinctness of bee families and genera with regard to the particular thermal subspace with which they were predominantly associated. Species means for T_{th}, T_{air} and T_{exc} were all significantly related to family and genus after statistically accounting for the (significant) effect of body mass (Table 1), thus denoting a taxonomical component to variation in thermal parameters. Irrespective of family or genus,

however, larger bees tended to have higher T_{th} and T_{exc}, and occurred at lower ambient temperatures, than smaller ones (Table 1).

Each bee family tended to occupy distinct regions in the plane defined by T_{th} and T_{air} (Figure 3). Family means for T_{th} fell into either "cool-" or "warm-bodied" groups, namely Halictidae (26.1 ± 0.44ºC), Andrenidae (28.1ºC ± 0.12ºC) and Colletidae (29.9 ± 0.22ºC) on one side, and Megachilidae (36.0 ± 0.20ºC) and Apidae (37.8 ± 0.13ºC) on the other, respectively (Figure 3). Mean thoracic temperatures of the coolest (Halictidae) and warmest (Apidae) families encompassed a range of ~11ºC. The ranking of bee families with regard to mean T_{exc} did not exactly match their T_{th} ranking, but they likewise tended to segregate into the same cool- (Halictidae, Andrenidae, Colletidae) and warm-bodied (Apidae, Megachilidae) groups with regard to T_{exc} (Figure 3).

There were differences among genera of the same family in the pattern of covariation between T_{th} and T_{air}, but these were generally small in comparison with differences among families (Figure 4). Within the Apidae, the family with most genera in my sample, the genera *Amegilla*, *Anthophora*, *Apis*, *Bombus* and *Xylocopa* had similarly high T_{th} and T_{exc} values, while these were low in *Ceratina* and intermediate in *Eucera*. All genera of Megachilidae had similarly high T_{th} and T_{exc}. On the opposite extreme, the two genera of Halictidae (*Halictus*, *Lasioglossum*) were similar in having low T_{th} and T_{exc} (Figure 4).

The bee pollinator assemblage

Bees were the numerically dominant pollinators of entomophilous plants in the Sierra de Cazorla area. They were recorded in the pollinator censuses of 95.9% of the plant species studied (N = 292), and accounted for 44.4% of all pollinator individuals (N = 41,948) and 59.0% of all flower visits (N = 127,493) recorded, all pollinator and plant species combined. The

regional bee pollinator assemblage was extraordinarily species-rich. A total of 250 species in 37 genera were identified in censuses, roughly comprising 60% of all bee species reported to date for the region (Ortiz-Sánchez et al. 2023). The family Apidae contributed 36.9% of all bee individuals (N = 18,622), followed in decreasing order of importance by Halictidae (24.9%), Megachilidae (16.1%), Andrenidae (14.2%) and Colletidae (7.8%). Most bee individuals belonged to the genera *Lasioglossum*, *Bombus*, *Andrena*, *Halictus*, *Ceratina*, *Hylaeus* and *Heriades*, mentioned in decreasing order of frequency (Figure 5). These seven genera accounted altogether for 67.5% of bees recorded in censuses.

Temporal patterns: seasonal and daily variation in thermal profile

Community-wide inferences on bee thermal parameters (K, T_{th}, T_{exc}), obtained by assigning species means to the bee individuals recorded in censuses, revealed significant seasonal trends in the warming constant, thoracic temperature and thermal excess of the bee assemblages visiting the flowers of the plant community studied (Figure 6). Bees with low warming constants (< 0.04 s^{-1}) prevailed during March-May, while individuals from species with higher values (0.04-0.07 s^{-1}) joined the assemblage during June-August, which contributed to produce a marked seasonality (Figure 6A). Thoracic temperature and thermal excess of individual bees both tended to rise from March through May, but while T_{th} remained stable afterwards, T_{exc} declined steadily through September, largely reflecting the disappearance from the bee community during the summer of species with typically large T_{exc} values (Figure 6B, 6C). The preceding descriptions of seasonal patterns, based only on the inspection of fitted nonparametric regressions plotted in Figure 6, were upheld by analytical results obtained by running three generalized additive models each with one thermal parameter as response variable, a predictor smooth term for Julian date (days from 1 January), and log body mass, bee family, and bee

genus (nested within family) as parametric fixed-effect covariates to statistically account for their effects (Appendix S1: Table S4).

Patterns of daily variation in thermal parameters (K, T_{th}, T_{exc}) of the bee assemblages recorded in pollinator censuses were examined separately by month, since seasonal rhythms in time of sunrise, daytime length and ambient temperature could induce seasonal changes in daily patterns. Results are shown in Figure 7. Irrespective of time of year, there was a consistent trend for the warming constant of bees to be lowest among those flying early in the morning and then increasing steadily up to reaching a maximum or plateau around or shortly after noon (Figure 7A). This daily pattern was mainly a consequence of high-K bees being largely restricted to the central hours of daytime. Daily variation in thoracic temperature and thermal excess roughly mirrored the pattern for K. Both T_{th} and T_{exc} tended to decline from early morning to noon, except in May and June when these parameters remained fairly constant from sunrise to noon (Figure 7B, 7C).

Spatial patterns: among-habitat variation in thermal profile

The bee pollinator assemblages of plants from different habitat types were significantly heterogeneous with regard to K (Chi-squared = 808.2, df = 8, P < 2.2E-16, Kruskal-Wallis rank sum test), T_{th} (Chi-squared = 417.2, df = 8, P < 2.2E-16) and T_{exc} distributions (Chi-squared = 730.1, df = 8, P < 2.2E-16) of individuals recorded, all plant species in each habitat type combined (see sample sizes separately by habitat type in Appendix S1: Table S5). For example, mean warming constant tended to be lowest in the bee pollinator assemblages of plants from tall sclerophyllous scrub, rock cliffs and forest interior; average thoracic temperatures were highest for bees visiting the flowers of plants from tall sclerophyllous scrub, forest interior and dolomitic outcrops; and thermal excess was lowest at streams/springs, grasslands/meadows and

disturbances, and highest at cliffs and forest interior (Figure 8). Heterogeneity among habitat types in bee thermal parameters remained statistically significant when it was tested by means of linear models in which bee body mass, family and genus were included as covariates (Appendix S1: Table S6), thus denoting that among-habitat differences in bee thermal profiles were not due to major differences in taxonomical composition or body size of the respective bee assemblages.

Heterogeneity in central trends, however, did not completely capture the nature of differences among habitat types in the thermal biology profile of bee assemblages, as illustrated by kernel estimates of distributions represented as violin plots in Figure 8. There was an overall trend towards bimodal (T_{th}, T_{exc}), or sometimes trimodal (K) distributions, denoting that bee individuals tended to group into distinct clusters falling on particular segments of the thermal parameters' axes. The relative importance of particular clusters differed among habitats. For example, "warm-bodied" bees with low K and/or high T_{th} and T_{exc} predominated in tall sclerophyllous scrub, rock cliffs, forest interior and dolomitic outcrops, while more even mixtures of different thermal types were found in the rest of habitat types (Figure 8).

Bee thermal biology and flower visitation rate

Each of the three parameters used to characterize thermal biology of bees (K, T_{th}, T_{exc}) was a significant predictor of flower visitation rate (= number of flowers visited by each bee per 3-min watching period) (Table 2). These effects occurred independently of variations in the number of flowers available in the census patch and the bee species' body mass, both of which were included as covariates in the linear mixed models and had positive effects on visitation rates (more flowers were visited by time unit in patches with more flowers and/or by larger bees; Table 2). The inclusion of plant species as a random effect in the models ensured that these

conclusions were robust to interspecific differences in overall bee visitation rates or some plant-specific factor not accounted for.

The main effects of bee thermal parameters on flower visitation rate were interpretable only in relation to corolla type (open vs. restrictive), given the statistically significant interactions between this variable and each thermal parameter (Table 2). Flowers of the two types differed markedly with regard to the slope of the relationship between visitation rate and bee thermal parameter, as illustrated by interaction plots of marginal effects (i.e., holding constant the effects of number of flowers in the watched patch and bee body mass). In plant species with restrictive corollas there was a steep decline of flower visitation rate with increasing warming constant, and steep increases with increasing thoracic temperature and thermal excess (Figure 9). In contrast, the relationship between flower visitation and thermal parameters was weak (K, T_{exc}) or null (T_{th}) in plants with open corollas (Figure 9). As a consequence of these interactions effects, flowers with open corollas were at a bee visitation advantage over flowers with restricted corollas when they were visited by bees of high K (>~0.02 s^{-1}) and low T_{th} (< ~30ºC) and T_{exc} (<~8ºC), and vice versa (Figure 9).

DISCUSSION

By examining a sizeable fraction of the diverse bee pollinator assemblage associated with the community of entomophilous plants from the Sierra de Cazorla area, this study found that these key pollinators harbor considerable diversity with regard to their thermal biology. This diversity largely stems from the high taxonomical diversity at the family, genus and species levels represented in my sample, since different taxonomical groups had distinct thermal features. Furthermore, bee pollinator assemblages associated with different habitats, time of day or time of year tended to differ in their thermal parameters. This lends support to the hypothesis

formulated in the Introduction that diversity in thermal biology of bees can eventually enhance opportunities for bee coexistence, spatiotemporal partitioning of floral resources, and pollination success for plants, as discussed below. Sampling thoroughness of the regional plant and bee communities confers significant robustness to the conclusions of this study.

Thermal biology diversity

Intrinsic heat transfer rate (K), temperature of thoracic flight muscles while foraging at flowers (T_{th}), air temperature at foraging site (T_{air}), and thermal excess (T_{exc}) of individual bees have been used here to characterize their thermal biology. This set of parameters represents a rather minimalist subset of the possible thermal features that could have been considered. Aspects not considered include, for instance, endothermic and thermoregulatory ability, or the relationship between thoracic and operative temperatures, previously addressed in comparative studies of bee thermal biology (Stone 1993a,b, Stone and Willmer 1989, Herrera 1995, Bishop and Armbruster 1999, Herrera et al. 2023). Inclusion of these aspects might have produced a higher-resolution picture of thermal biology diversity and their ecological correlates, but this improvement at resolution would come at the cost of reducing the number of taxa examined, since there was a compromise between number of taxa and thoroughness of thermal information obtainable per taxon. Since the main focus of this study was evaluating thermal diversity and its ecological correlates, collecting data for many species was essential for obtaining a robust, well-populated dataset after merging thermal information with the data from pollinator censuses, hence depth of thermal information for individual species was sacrificed in favor of sampling a large number of species. The thermal parameters used, however, proved sufficient to document the thermal diversity of the regional bee pollinator assemblage.

Laboratory estimates of warming constant (K) revealed extensive variation of this

parameter in the bee species sample considered here. The *K* value of an inert object estimates the rate at which it gains heat when placed in an environment warmer than itself, or losses heat in a cooler environment. *K* is inversely, nonlinearly related to body mass and, in the case of insects, depends also on inherent properties influencing heat transfer such as coat color, body geometry, reflectance, pubescence or evaporative water loss (May 1976, Willmer and Unwin 1981, May and Casey 1983, Bressin and Willmer 2000, Pereboom and Biesmeijer 2003, Herrera et al. 2023). The broad variation in *K* among bee taxa found here denoted intrinsic heterogeneity in the rate at which heat leaves or enters individual bees' bodies when other influential factors (e.g., behavioral or physiological thermoregulation) were controlled experimentally by taking the measurements on dead bees. In bees, variation in heat gain/retention ability is known to correlate with the relative importance of endothermy vs. ectothermy, with predominantly endotherms having lower *K* values than predominantly ectotherm ones, and larger thermal excess in relation to the ambient (May 1976, Herrera et al. 2023). Results of this study likewise point to an inverse relationship across bee families, and across genera within families, between *K* values and thermal excess in the field (compare Figures 1, 3 and 4). *K* estimates could thus be profitably used as meaningful proxies for assessing thermal biology diversity in large samples of bee species, as they can be obtained for bees of all sizes and require less effort than the very time-consuming field assessment of T_{th} and T_{air}.

Diversity of thermal biology had a strong taxonomical basis. The long-known relationships between body mass and thermal biology parameters in insects (e.g., Digby 1955, May 1976, Unwin and Corbet 1984, Stone and Willmer 1989, Stone 1993a,b, Bishop and Armbruster 1999, Rodríguez et al. 2018, Herrera et al. 2023) was also consistently found in this study. Body mass was inversely related to *K* and T_{air}, and directly to T_{th} and T_{exc} (Table 1). To statistically account for these effects, body mass was included as a covariate in all linear, linear mixed-effect, and

generalized additive models fitted to the data (Tables 1 and 2, Appendix S1: Tables S4 and S6) to ensure that the effects of the predictors of interest were not concealed or distorted by the broad variation in body mass represented in the sample. After accounting for body mass variation, heterogeneity among bee families, and among genera within families, in thermal biology parameters emerged as a powerful force in structuring community-wide patterns of bee thermal biology. This conclusion strenghtens and extends those of previous studies based on smaller or taxonomically narrower species sets (Stone and Willmer 1989, Bishop and Armbruster 1999, Herrera et al. 2023). Species of Colletidae, Halictidae and Andrenidae, three major bee families which have been historically underrepresented in studies of bee thermal biology despite their abundance and diversity in regional bee communities worldwide (J. Herrera 1988, Kato 2000, Torné-Noguera et al. 2014, Turley et al. 2022), are well represented in my sample and contributed substantially to broaden the thermal biology space of the whole bee assemblage (Figure 3) (see Stone and Willmer 1989, Shelly et al. 1993, Herrera 1995, Potts 1995, Bishop and Armbruster 1999, Herrera et al. 2023, for earlier data on these understudied families).

Recent bee molecular phylogenies show that all families and most genera considered in this study are monophyletic lineages (Bossert et al. 2022, Orr et al. 2022, Pisanti et al. 2022, Almeida et al. 2023, Henríquez-Piskulich et al. 2023), which warrants a phylogenetic interpretation of the taxonomic patterns underlying thermal biology diversity. According to current phylogenies there was a deep split in the evolutionary history of bees which led to two distinct groups of families, namely [Apidae + Megachilidae] on one side, and [Halictidae + Colletidae + Andrenidae] on the other. Family-level differences in thermal biology parameters found in this study closely matched this major evolutionary split. Taxa in the [Apidae + Megachilidae] clade were characterized by relatively low K and high T_{th} and T_{exc} (dubbed

"warm-bodied" group above), while taxa in the clade formed by [Halictidae + Colletidae + Andrenidae] had the inverse combination of traits (the "cool-bodied" group). In addition, previous work indicated that endothermy tends to be more important than ectothermy in the "warm-bodied" group, while the reverse holds for the "cool-bodied" one (Herrera et al. 2023, and references therein), thus pointing to another divergent thermal trait in the major evolutionary split of bees. With due caution until a formal quantitative analysis of phylogenetic signal in bee thermal biology is undertaken, the preceding observations suggest that (1) bimodality of the distribution of bee temperatures in the face of unimodal ambient temperatures (Figure 2) is the thermal signature of an old, major evolutionary divergence within bees; (2) to greater or lesser degree, evolutionary diversification of bees has been associated with divergence in thermal biology; and (3) thermal diversification of bees has contributed substantially to broadening the ecological breadth of thermal niches and floral resources exploited. Circumstantial supporting evidence is provided by the correlated evolution of cell membrane composition with thoracic temperature and flight metabolic rate in bees (Rodríguez et al. 2015, 2018). Specifically, the relative abundances of palmitate, oleate and linoleate in membrane phospholipids are associated with family-level differences in thoracic temperature (Rodríguez et al. 2018). Since cell membrane composition is a crucial element in cell functionality (Hazel 1995) expected to remain highly conserved evolutionarily, its divergence among bee families could ultimately account for extant thermal diversity.

Ecological correlates

Daily variation in thermal biology profile of bees tracked the natural course of temperature and solar irradiance from sunrise to noon, and each phylogenetically- and thermally-defined major bee group (dubbed "warm-" and "cool-bodied" here) tended to have a characteristic temporal

window of activity. Regardless of time of year, bees with low K and high T_{th} and T_{exc} tended to prevail shortly after sunrise, the daytime period with the lowest incident solar irradiance and ambient temperature. This group of early-morning bees typically included species of large-sized Apidae in the genera *Bombus* and *Anthophora*, both of which are well known for their thermoregulatory abilities and strong endothermy (Heinrich 1993, Stone 1993a,b, 1994, Bishop and Armbruster 1999). Bees with progressively higher K and lower T_{th} and T_{exc} entered the bee assemblage as the morning proceeded, leading to the highest K and lowest T_{th} and T_{exc} averages being reached around noon. Although the taxonomic composition of this group of late-morning bees tended to change from late winter-spring (mostly *Andrena* and *Lasioglossum*) to summer (mostly *Colletes*, *Halictus*, *Heriades*, *Hylaeus*), they consistently were small sized (as frequently reported by previous studies; e.g., Linsley 1978, Herrera 1990) and belonged to predominantly ectothermic genera and families (Andrenidae, Colletidae, Halictidae; Herrera et al. 2023, and references therein). In this way, low-K bee lineages (i.e., heat conservatives, putative endotherms) tended to be the main or sole exploiters of flowers during the cooler period of the day with low potential radiative heat gains, while the high-K ones (i.e., fast passive warming/cooling, putative ectotherms) tended to prevail during the warmest period of daytime, when intense solar radiation was available.

Seasonal changes in thermal biology profiles were vaguely reminiscent of those taking place over daytime, since the increase in K from cooler spring to warmer summer bore some resemblance to daily variation in that the importance of cool-bodied bees was greater under warmer conditions. This was mainly brought about by increased representation in summer of the smallest sized species from each family (*Anthidiellum*, *Ceratina*, *Halictus* subgenera *Seladonia* and *Dialictus*, *Heriades*, *Hylaeus*), a seasonal pattern in body size already described for other Mediterranean bee communities (Shmida and Dukas 1990, Osorio-Canadas et al. 2016). The

seasonal variation in T_{th} and T_{exc} of bee assemblages followed a more complex pattern, involving increases from early to late spring followed by either decline (T_{exc}) or stabilization (T_{th}) until the end of summer. These seasonal changes mainly reflected the virtual disappearance of cool-bodied, predominantly ectothermic *Andrena* by the end of spring (Herrera et al. 2023) and the increased representation throughout the summer of warm-bodied, putative endotherms in the Apidae (*Amegilla*, *Anthophora* subgen. *Heliophila*, and *Xylocopa*) and Megachilidae (mostly species of *Anthidium*, *Lithurgus* and *Megachile*) (C. M. Herrera 1988, 1990, 1997).

The composition and diversity of bee assemblages generally vary among habitats in the Mediterranean region (Nielsen et al. 2011, Torné-Noguera et al. 2014, Reverté et al. 2019, Gómez-Martínez et al. 2022, Pérez-Marcos et al. 2023). Results of this study show that, as a consequence of the taxonomic correlates of thermal biology, such variation eventually translates into habitat-specific profiles of thermal biology. The nine habitat types recognized here differed in both central trend and spread of distributions of the bee thermal parameters considered. Predominantly shady habitats (forest interior, dense Mediterranean sclerophyllous scrub and rock cliffs) were characterized by thermally less diverse bee assemblages and prevalence of taxa with low K and high T_{th} and T_{exc}. In contrast, bee assemblages from predominantly sunlit habitats (e.g., forest clearings and edges, grasslands and meadows) were characterized by the broadest variety of thermal biology features. These among-habitat differences can be parsimoniously interpreted in terms of the differential reliance of major bee groups on solar irradiance to attain the thoracic temperatures needed for flight. Only low-K, putatively endothermic taxa largely independent of solar irradiance (mostly large, fast-flying Apidae such as *Anthophora*) can profitably exploit patchy floral resources embedded in a shady habitat matrix as, for instance, the sparse blooming individuals of rupicolous species hanging from rock

cliffs. The high-*K*, irradiance-dependent ectothermic bees, in contrast, should be mostly constrained to open, sunlit habitats.

Implications for pollination

Daily, seasonal and habitat-type correlates of the thermal biology of bee assemblages are expected to have direct and indirect implications for their pollination service and the reproductive success of plants. Only the two presumably most consequential of these effects will be discussed here: the indirect effect resulting from spatio-temporal changes in the diversity of bees available to plants, and the direct effect arising from the relationships between thermal biology and flower visitation rate.

Bee diversity can enhance plant reproductive success through complementarity effects (Herrera 2000, Fründ et al. 2013b, Martins et al. 2015), hence its daily, seasonal and among-habitat variation shaped by thermal biology is expected to impinge on plant reproductive success. For example, thermally-mediated daily rhythm in composition of bee assemblages will provide a backdrop, or template, that condition not only the composition, but also the diversity of the bee pollinator assemblages of individual plant species. Such effects will be mediated by the substantial variation among plant species in timing and duration of their daily period of flower exposure to pollinators. Only about half of entomophilous species in my study region have functional flowers exposed continuously throughout daytime (e.g., Apiaceae, Lamiaceae, Primulaceae), while the rest have flowers that open during early (e.g., Cistaceae) or late morning (e.g., subfamily Cichorioideae in Asteraceae) and close, wither or are shed around noon or shortly thereafter (C. M. Herrera, *unpublished data*). Other things being equal, bee-pollinated plants whose flowers are continuously open will be able to exploit a thermally broader assortment of bee taxa than those with open flowers restricted to narrower daytime intervals

(see, e.g., Schlising 1970, Linsley 1978, Willmer and Corbet 1981, Herrera 1990, Fründ et al. 2011, for circumstantial support to this prediction). By the same token, taxonomical, phylogenetic and (presumably) functional diversity of bees available to plants are expected to be narrower in shady, closed habitats than in open, sunlit ones because of habitat-related variation in thermal biology profiles of bee assemblages, which would eventually lead to differences among habitats in bee pollinator service and plant reproductive success (Grab et al. 2019).

A direct effect of the diversity in bee thermal biology on plant reproduction is expected from the relationships between thermal biology parameters and flower visitation rates, as the latter is a key determinant of the "quantity" component in plant-pollinator relationships (Herrera 1989, Utelli and Roy 2000, Alonso et al. 2012, Rocca and Sazima 2013). After accounting for potentially confounding factors (body mass, flower abundance, plant species), flower visitation rate was inversely related to K, and directly related to T_{th} and T_{exc}, but only among those plant species with restrictive flowers. This finding should be interpreted in the light of the direct relationship linking thoracic temperature with physiological performance and muscular power output in bees (Esch 1976, 1988, Casey 1988, Coelho 1991, Sinclair et al. 2016). When faced with flowers whose rewards are hidden and/or hard to reach, the greater muscular power and foraging speed of warmer bees enabled them to achieve higher visitation rates than cooler bees, but they had no advantage when visiting flowers with open, nonrestrictive perianths. Due to this interaction between perianth type and thermal parameters, open flowers were visited most often by bees belonging to the cool-bodied group (high K and low T_{th} and T_{exc}), while the reverse held for restrictive flowers (Figure 9). Through this mechanism, plants with contrasting floral morphologies could be partitioning bee pollinators on the basis of the latter's thermal biology.

CONCLUDING REMARKS

Most research on bee thermal biology has historically focused on a few, phylogenetically closely-related lineages of large bees in the family Apidae possessing remarkable endothermic and thermoregulatory abilities (mostly species in the genera *Anthophora*, *Apis*, *Bombus* and *Xylocopa*) and, as a consequence, general statements on bee thermal biology of bees have tended to emphasize the importance of these particular thermal biology features for bees and their ecological interactions with plants (Herrera et al. 2023). By examining a large, phylogenetically diverse sample of bees encompassing virtually all bee pollinators of a large regional community of entomophilous plants, the present study has documented the true extent of thermal biology diversity represented in a natural plant-bee pollination system. Although infrequently undertaken, community-wide studies on pollination focusing on large samples of plant species have illustrated their considerable potential for understanding the present-day ecology and past evolution of plant-pollinator interactions (Arroyo et al. 1982, 1985, Inouye and Pyke 1988, McCall and Primack 1992, Lázaro et al. 2013, Herrera 2020). The present study went one step further by adding yet another community-wide layer of information to the plant-pollinator system, namely the one involving the thermal biology of virtually the whole assemblage of bee pollinators, so that roughly the entire plant-bee pollination system of the region was eventually under scrutiny. Results not only confirm Herrera et al.'s (2023) prediction that the thermal biology diversity of bee communities should be much broader than sometimes inferred from earlier thermal biology studies based on taxonomically restricted bee samples, but also that bee thermal diversity can lie at the very core of the broad spatio-temporal organization of the entire multispecies plant-bee pollinator assemblage.

ACKNOWLEDGMENTS

I'm deeply indebted to Oscar Aguado, Enrique Asensio, Leopoldo Castro, Curro Molina, Andreas Müller, Alejandro Núñez, Concepción Ornosa, Javier Ortiz, Max Kasparek, Klaus Schönitzer, Jan Smit and Thomas Wood for identification of bee specimens. Consejería de Medio Ambiente, Junta de Andalucía, granted permission to work in the Sierra de Cazorla and provided invaluable facilities there. Thanks are also due to Mónica Medrano for encouragement and discussions over so many years of pollinator censusing, and also for suggestions on the manuscript. The research reported in this paper received no specific grant from any funding agency.

CONFLICT OF INTEREST STATEMENT

The author declare no conflicts of interest.

DATA AVAILABILITY STATEMENT

All data and metadata will be deposited at figshare upon manuscript acceptance.

ORCID

Carlos M. Herrera https://orcid.org/0000-0003-2452-3888

REFERENCES

Abrol, D. 2012. Pollination biology. Biodiversity conservation and agricultural production. Springer, Dordrecht, The Netherlands.

Albrecht, M., B. Schmid, Y. Hautier, and C. B. Muller. 2012. Diverse pollinator communities enhance plant reproductive success. Proceedings of the Royal Society B 279:4845–4852.

Almeida, E. A. B., S. Bossert, B. N. Danforth, D. S. Porto, F. V. Freitas, C. C. Davis, E. A. Murray, B. B. Blaimer, T. Spasojevic, P. R. Ströher, M. C. Orr, L. Packer, S. G. Brady, M.

Kuhlmann, M. G. Branstetter, and M. R. Pie. 2023. The evolutionary history of bees in time and space. Current Biology 33:3409–3422.

Alonso, C., C. M. Herrera, and T.-L. Ashman. 2012. A piece of the puzzle: a method for comparing pollination quality and quantity across multiple species and reproductive events. New Phytologist 193:532–542.

Arroyo, M. T. K., R. Primack, and J. Armesto. 1982. Community studies in pollination ecology in the high temperate Andes of central Chile. I. Pollination mechanisms and altitudinal variation. American Journal of Botany 69:82–97.

Arroyo, M. T. K., J. J. Armesto, and R. B. Primack. 1985. Community studies in pollination ecology in the high temperate Andes of central Chile. II. Effect of temperature on visitation rates and pollination possibilities. Plant Systematics and Evolution 149:187–203.

Bakken, G. S. 1976. An improved method for determining thermal conductance and equilibrium body temperature with cooling curve experiments. Journal of Thermal Biology 1:169–175.

Balfour, N. J., K. Shackleton, N. A. Arscott, K. Roll-Baldwin, A. Bracuti, G. Toselli, and F. L. W. Ratnieks. 2021. Energetic efficiency of foraging mediates bee niche partitioning. Ecology 102:e03285.

Ballantyne, G., K. C. R. Baldock, L. Rendell, and P. G. Willmer. 2017. Pollinator importance networks illustrate the crucial value of bees in a highly speciose plant community. Scientific Reports 7:8389.

Bates, D., M. Maechler, B. Bolker, and S. Walker. 2015. Fitting linear mixed-effects models using lme4. Journal of Statistical Software 67:1–48.

Biernaskie, J. M., R. V. Cartar, and T. A. Hurly. 2002. Risk-averse inflorescence departure in hummingbirds and bumble bees: could plants benefit from variable nectar volumes ? Oikos 98:98–104.

Bishop, J. A., and W. S. Armbruster. 1999. Thermoregulatory abilities of Alaskan bees: effects of size, phylogeny and ecology. Functional Ecology 13:711–724.

Bossert, S., T. J. Wood, S. Patiny, D. Michez, E. A. B. Almeida, R. L. Minckley, L. Packer, J. L. Neff, R. S. Copeland, J. Straka, A. Pauly, T. Griswold, S. G. Brady, B. N. Danforth, and E. A. Murray. 2022. Phylogeny, biogeography and diversification of the mining bee family Andrenidae. Systematic Entomology 47:283–302.

Bressin, S., and P. G. Willmer. 2000. Estimation of thermal constants: the importance of using equilibrium temperature rather than ambient temperature demonstrated with hoverflies (Diptera, Syrphidae, genus *Eristalis*). Journal of Experimental Biology 203:2511–2517.

Casey, T. M. 1988. Thermoregulation and heat exchange. Advances in Insect Physiology 20:119–146.

Coelho, J. R. 1991. The effect of thorax temperature on force production during tethered flight in honeybee (*Apis mellifera*) drones, workers, and queens. Physiological Zoology 64:823–835.

Corbet, S. A., and S.-Q. Huang. 2016. Small bees overheat in sunlit flowers: do they make cooling flights? Ecological Entomology 41:344–350.

Dellinger, A. S., R. Pérez-Barrales, F. A. Michelangeli, D. S. Penneys, D. M. Fernández-Fernández, and J. Schönenberger. 2021. Low bee visitation rates explain pollinator shifts to vertebrates in tropical mountains. New Phytologist 231:864–877.

Digby, P. S. B. 1955. Factors affecting the temperature excess of insects in sunshine. Journal of Experimental Biology 32:279–298.

Dreisig, H. 1985. Movement patterns of a clear-wing hawkmoth, *Hemaris fuciformis*, foraging at red catchfly, *Viscaria vulgaris*. Oecologia 67:360–366.

Esch, H. 1976. Body temperature and flight performance of honey bees in a servo-mechanically controlled wind tunnel. Journal of Comparative Physiology 109:265–277.

Esch, H. 1988. The effects of temperature on flight muscle potentials in honeybees and cuculiinid winter moths. Journal of Experimental Biology 135:109–117.

Ferdy, J. B., and A. Smithson. 2002. Geitonogamy in rewarding and unrewarding inflorescences: modelling pollen transfer on actual foraging sequences. Evolutionary Ecology 16:155–175.

Fox, J., and S. Weisberg. 2019. An R companion to applied regression.Third edition. Sage, Thousand Oaks, California, USA.

Fründ, J., C. F. Dormann, and T. Tscharntke. 2011. Linne's floral clock is slow without pollinators – flower closure and plant-pollinator interaction webs. Ecology Letters 14:896–904.

Fründ, J., S. L. Zieger, and T. Tscharntke. 2013a. Response diversity of wild bees to overwintering temperatures. Oecologia 173:1639–1648.

Fründ, J., C. F. Dormann, A. Holzschuh, and T. Tscharntke. 2013b. Bee diversity effects on pollination depend on functional complementarity and niche shifts. Ecology 94:2042–2054.

Gómez-Martínez, C., M. A. González-Estévez, J. Cursach, and A. Lázaro. 2022. Pollinator richness, pollination networks, and diet adjustment along local and landscape gradients of resource diversity. Ecological Applications 32:e2634.

Gómez Mercado, F. 2011. Vegetación y flora de la Sierra de Cazorla. Guineana 17:1–481.

Good, I. J. 1953. The population frequencies of species and the estimation of population parameters. Biometrika 40:237–264.

Grab, H., M. G. Branstetter, N. Amon, K. R. Urban-Mead, M. G. Park, J. Gibbs, E. J. Blitzer, K. Poveda, G. Loeb, and B. N. Danforth. 2019. Agriculturally dominated landscapes reduce bee phylogenetic diversity and pollination services. Science 363:282–284.

Harder, L. D., and S. C. H. Barrett. 1995. Mating cost of large floral displays in hermaphrodite plants. Nature 373:512–515.

Hartigan, J. A., and P. M. Hartigan. 1985. The dip test of unimodality. Annals of Statistics 13:70–84.

Hazel, J. R. 1995. Thermal adaptation in biological membranes: is homeoviscous adaptation the explanation? Annual Review of Physiology 57:19–42.

Heinrich, B. 1975. Energetics of pollination. Annual Review of Ecology and Systematics 6:139–170.

Heinrich, B. 1981. The energetics of pollination. Annals of the Missouri Botanical Garden 68:370–378.

Heinrich, B. 1993. The hot-blooded insects. Strategies and mechanisms of thermoregulation. Springer, Berlin, Germany.

Heinrich, B., and P. H. Raven. 1972. Energetics and pollination ecology. Science 176:597–602.

Henríquez-Piskulich, P., A. F. Hugall, and D. Stuart-Fox. 2023. A supermatrix phylogeny of the world’s bees (Hymenoptera: Anthophila). bioRxiv preprint. Doi:10.1101/2023.06.16.545281.

Herrera, C. M. 1988. Variation in mutualisms: the spatio-temporal mosaic of a pollinator assemblage. Biological Journal of the Linnean Society 35:95–125.

Herrera, C. M. 1989. Pollinator abundance, morphology, and flower visitation rate: analysis of the 'quantity' component in a plant-pollinator system. Oecologia 80:241–248.

Herrera, C. M. 1990. Daily patterns of pollinator activity, differential pollinating effectiveness, and floral resource availability, in a summer-flowering Mediterranean shrub. Oikos 58:277–288.

Herrera, C. M. 1995. Floral biology, microclimate, and pollination by ectothermic bees in an early-blooming herb. Ecology 76:218–228.

Herrera, C. M. 1997. Thermal biology and foraging responses of insect pollinators to the forest floor irradiance mosaic. Oikos 78:601–611.

Herrera, C. M. 2000. Flower-to-seedling consequences of different pollination regimes in an insect-pollinated shrub. Ecology 81:15–29.

Herrera, C. M. 2009. Multiplicity in unity. Plant subindividual variation and interactions with animals. University of Chicago Press, Chicago, Illinois, USA.

Herrera, C. M. 2019. Complex long-term dynamics of pollinator abundance in undisturbed Mediterranean montane habitats over two decades. Ecological Monographs 89:e01338.

Herrera, C. M. 2020. Flower traits, habitat, and phylogeny as predictors of pollinator service: a plant community perspective. Ecological Monographs 90:e01402.

Herrera, C. M. 2021. Unclusterable, underdispersed arrangement of insect-pollinated plants in pollinator niche space. Ecology 102:e03327.

Herrera, C. M., A. Núñez, L. O. Aguado, and C. Alonso. 2023. Seasonality of pollinators in Mediterranean montane habitats: cool-blooded bees for early-blooming plants. Ecological Monographs 93:e1570.

Herrera, J. 1988. Pollination relationships in southern Spanish Mediterranean shrublands. Journal of Ecology 76:274–287.

Hsieh, T. C., K. H. Ma, and A. Chao. 2016. iNEXT: an R package for rarefaction and extrapolation of species diversity (Hill numbers). Methods in Ecology and Evolution 7:1451–1456.

Inouye, D. W., and G. H. Pyke. 1988. Pollination biology in the Snowy Mountains of Australia: comparisons with montane Colorado, USA. Australian Journal of Ecology 13:191–210.

Janzen, D. H. 1983. Seed and pollen dispersal by animals: convergence in the ecology of contamination and sloppy harvest. Biological Journal of the Linnean Society 20:103–113.

Kadmon, R., and A. Shmida. 1992. Departure rules used by bees foraging for nectar: a field test. Evolutionary Ecology 6:142–151.

Kato, M. 2000. Anthophilous insect community and plant-pollinator interactions on Amami Islands in the Ryukyu Archipelago, Japan. Contributions from the Biological Laboratory, Kyoto University 29:157–254.

Keasar, T., A. Sadeh, and A. Shmida. 2008. Variability in nectar production and standing crop, and their relation to pollinator visits in a Mediterranean shrub. Arthropod-Plant Interactions 2:117–123.

Lázaro, A., A. Jakobsson, and O. Totland. 2013. How do pollinator visitation rate and seed set relate to species' floral traits and community context? Oecologia 173:881–893.

Leclerc, M. A. J., L. Guivarc'h, C. R. Lazzari, and S. Pincebourde. 2022. Thermal tolerance of two Diptera that pollinate thermogenic plants. Journal of Thermal Biology 109:103339.

Linsley, E. G. 1978. Temporal patterns of flower visitation by solitary bees, with particular reference to the southwestern United States. Journal of the Kansas Entomological Society 51:531–546.

Lüdecke, D. 2018. ggeffects: Tidy data frames of marginal effects from regression models. Journal of Open Source Software 3:772.

Lüdecke, D., M. S. Ben-Shachar, I. Patil, P. Waggoner, and D. Makowski. 2021. performance: an R package for assessment, comparison and testing of statistical models. Journal of Open Source Software 6:3139.

Maechler, M. 2021. diptest: Hartigan's dip test statistic for unimodality – Corrected. R package version 0.76-0, <https://CRAN.R-project.org/package=diptest>.

Maldonado, M., J. Fornoni, K. Boege, R. Pérez Ishiwara, R. Santos-Gally, and C. A. Domínguez. 2023. The role of within plant variation in nectar production: an experimental approach. Annals of Botany 132:95–105.

Martins, K. T., A. Gonzalez, and M. J. Lechowicz. 2015. Pollination services are mediated by bee functional diversity and landscape context. Agriculture, Ecosystems & Environment 200:12–20.

May, M. L. 1976. Warming rates as a function of body size in periodic endotherms. Journal of Comparative Physiology 111:55–70.

May, M. L., and T. M. Casey. 1983. Thermoregulation and heat exchange in euglossine bees. Physiological Zoology 56:541–551.

McCall, C., and R. B. Primack. 1992. Influence of flower characteristics, weather, time of day, and season on insect visitation rates in three plant communities. American Journal of Botany 79:434–442.

McCallum, K. P., et al. (2013). A review of the energetics of pollination biology. Journal of Comparative Physiology B 183:867–876.

Médail, F., and K. Diadema. 2009. Glacial refugia influence plant diversity patterns in the Mediterranean Basin. Journal of Biogeography 36:1333–1345.

Michener, C. D. 2000. *The Bees of the World*. London: John HopkinsUniversity Press.

Nieh, J. C., A. Leon, S. Cameron, and R. Vandame. 2006. Hot bumble bees at good food: thoracic temperature of feeding Bombus wilmattae foragers is tuned to sugar concentration. Journal of Experimental Biology 209:4185–4192.

Nielsen, A., I. Steffan-Dewenter, C. Westphal, O. Messinger, S. G. Potts, S. P. Roberts, J. Settele, H. Szentgyörgyi, B. E. Vaissière, and M. Vaitis. 2011. Assessing bee species richness in two Mediterranean communities: importance of habitat type and sampling techniques. Ecological Research 26:969–983.

Orr, M. C., M. G. Branstetter, J. Straka, F. Yuan, R. Leijs, D. Zhang, Q. Zhou, and C.-D. Zhu. 2022. Phylogenomic interrogation revives an overlooked hypothesis for the early evolution of the bee family Apidae (Hymenoptera: Apoidea), with a focus on the subfamily Anthophorinae. Insect Systematics and Diversity 6:7.

Ortiz-Sánchez, F. J., J. Valverde, A. Núñez Carbajal, C. Alonso, and C. M. Herrera. 2023. The bees (Hymenoptera, Apoidea) of Sierra de Cazorla (Spain). Monografías Sociedad Entomológica Aragonesa 17:1–88.

Orueta, D. 2002. Thermal relationships between *Calendula arvensis* inflorescences and *Usia aurata* bombyliid flies. Ecology 83:3073–3085.

Osorio-Canadas, S., X. Arnan, A. Rodrigo, A. Torné-Noguera, R. Molowny, and J. Bosch. 2016. Body size phenology in a regional bee fauna: a temporal extension of Bergmann's rule. Ecology Letters 19:1395–1402.

Oyen, K. J., S. Giri, and M. E. Dillon. 2016. Altitudinal variation in bumble bee (*Bombus*) critical thermal limits. Journal of Thermal Biology 59:52–57.

Pereboom, J. J. M., and J. C. Biesmeijer. 2003. Thermal constraints for stingless bee foragers: the importance of body size and coloration. Oecologia 137:42–50.

Pérez-Marcos, M., F. J. Ortiz-Sánchez, H. Ibáñez, A. Carrasco, and J. A. Sanchez. 2023. Managed and unmanaged floral margins for the conservation of bee communities in intensive agricultural areas. Journal for Nature Conservation 73:126396.

Pisanty, G., R. Richter, T. Martin, J. Dettman, and S. Cardinal. 2022. Molecular phylogeny, historical biogeography and revised classification of andrenine bees (Hymenoptera: Andrenidae). Molecular Phylogenetics and Evolution 170:107151.

Potts, S. G. 1995. Thermal biology and nest-site selection in the bee *Halictus rubicundus* (Hymenoptera: Halictidae). Thesis, University of St. Andrews, United Kingdom.

Pyke, G. H. 1979. Optimal foraging in bumblebees: rule of movement between flowers within inflorescences. Animal Behaviour 27:1167–1181.

Pyke, G. H. 2016. Plant–pollinator co-evolution: it's time to reconnect with Optimal Foraging Theory and Evolutionarily Stable Strategies. Perspectives in Plant Ecology, Evolution and Systematics 19:70–76.

Pyke, G. H., J. R. M. Kalman, D. M. Bordin, L. Blanes, and P. A. Doble. 2020. Patterns of floral nectar standing crops allow plants to manipulate their pollinators. Scientific Reports 10:1660.

R Core Team. 2023. R: A language and environment for statistical computing. Vienna, Austria: R Foundation for Statistical Computing.

Reverté, S., J. Bosch, X. Arnan, T. Roslin, C. Stefanescu, J. A. Calleja, R. Molowny-Horas, C. Hernández-Castellano, and A. Rodrigo. 2019. Spatial variability in a plant-pollinator community across a continuous habitat: high heterogeneity in the face of apparent uniformity. Ecography 42:1558–1568.

Roberts, S. P., J. F. Harrison, and N. F. Hadley. 1998. Mechanisms of thermal balance in flying *Centris pallida* (Hymenoptera: Anthophoridae). Journal of Experimental Biology 201:2321–2331.

Rocca, M. A., and M. Sazima. 2013. Quantity versus quality: identifying the most effective pollinators of the hummingbird-pollinated *Vriesea rodigasiana* (Bromeliaceae). Plant Systematics and Evolution 299:97–105.

Rodríguez, E., J.-M. Weber, B. Pagé, D. W. Roubik, R. K. Suarez, and C.-A. Darveau. 2015. Setting the pace of life: membrane composition of flight muscle varies with metabolic rate of hovering orchid bees. Proceedings of the Royal Society B 282:20142232.

Rodríguez, E., J. M. Weber, and C. A. Darveau. 2018. Diversity in membrane composition is associated with variation in thermoregulatory capacity in hymenopterans. Comparative Biochemistry and Physiology B 224:115–120.

Schlising, R. A. 1970. Sequence and timing of bee foraging in flowers of *Ipomoea* and *Aniseia* (Convolvulaceae). Ecology 51:1061–1065.

Seymour, R. S., C. R. White, and M. Gibernau. 2009. Endothermy of dynastine scarab beetles (*Cyclocephala colasi*) associated with pollination biology of a thermogenic arum lily (*Philodendron solimoesense*). Journal of Experimental Biology 212:2960–2968.

Shelly, T. E., E. M. Villalobos, S. L. Buchmann, and J. H. Cane. 1993. Temporal patterns of floral visitation for two bee species foraging on *Solanum*. Journal of the Kansas Entomological Society 66:319–327.

Shmida, A., and R. Dukas. 1990. Progressive reduction in the mean body sizes of solitary bees active during the flowering season and its correlation with the sizes of bee flowers of the mint family (Lamiaceae). Israel Journal of Botany 39:133–141.

Simpson, D. T., L. R. Weinman, M. A. Genung, M. Roswell, M. MacLeod, and R. Winfree. 2022. Many bee species, including rare species, are important for function of entire plant-pollinator networks. Proceedings of the Royal Society B-Biological Sciences 289.

Sinclair, B. J., K. E. Marshall, M. A. Sewell, D. L. Levesque, C. S. Willett, S. Slotsbo, Y. Dong, C. D. G. Harley, D. J. Marshall, and B. S. Helmuth. 2016. Can we predict ectotherm responses to climate change using thermal performance curves and body temperatures? Ecology Letters 19:1372–1385.

Stone, G. N. 1993a. Endothermy in the solitary bee *Anthophora plumipes*: independent measures of thermoregulatory ability, costs of warm-up and the role of body size. Journal of Experimental Biology 174:299–320.

Stone, G. N. 1993b. Thermoregulation in four species of tropical solitary bees: the roles of size, sex and altitude. Journal of Comparative Physiology B 163:317–326.

Stone, G. N. 1994. Patterns of evolution of warm-up rates and body temperatures in flight in solitary bees of the genus *Anthophora*. Functional Ecology 8:324–335.

Stone, G. N., and P. G. Willmer. 1989. Warm-up rates and body temperatures in bees: the importance of body size, thermal regime and phylogeny. Journal of Experimental Biology 147:303–328.

Stone, G. N., F. Gilbert, P. Willmer, S. Potts, and F. Semida. 1999. Windows of opportunity and the temporal structuring of foraging activity in a desert solitary bee. Ecological Entomology 24:208–221.

Thieurmel B., and A. Elmarhraoui. 2022. suncalc: compute sun position, sunlight phases, moon position and lunar phase. R package version 0.5.1, <https://CRAN.R-project.org/package=suncalc>.

Torné-Noguera, A., A. Rodrigo, X. Arnan, S. Osorio, H. Barril-Graells, L. C. da Rocha, and J. Bosch. 2014. Determinants of spatial distribution in a bee community: nesting resources, flower resources, and body size. PLoS ONE 9:e97255.

Turley, N. E., D. J. Biddinger, N. K. Joshi, and M. M. López-Uribe. 2022. Six years of wild bee monitoring shows changes in biodiversity within and across years and declines in abundance. Ecology and Evolution 12:e9190.

Unwin, D. M., and S. A. Corbet. 1984. Wingbeat frequency, temperature and body size in bees and flies. Physiological Entomology 9:115–121.

Utelli, A. B., and B. A. Roy. 2000. Pollinator abundance and behavior on *Aconitum lycoctonum* (Ranunculaceae): an analysis of the quantity and quality components of pollination. Oikos 89:461–470.

Warren, S. D., K. T. Harper, and G. M. Booth. 1988. Elevational distribution of insect pollinators. American Midland Naturalist 120:325–330.

Willmer, P. G. 1983. Thermal constraints on activity patterns in nectar-feeding insects. Ecological Entomology 8:455–469.

Willmer, P. G., and S. A. Corbet. 1981. Temporal and microclimatic partitioning of the floral resources of *Justicia aurea* amongst a concourse of pollen vectors and nectar robbers. Oecologia 51:67–78.

Willmer, P. G., and D. M. Unwin. 1981. Field analyses of insect heat budgets: reflectance, size and heating rates. Oecologia 50:250–255.

Wood, S. N. 2017. Generalized additive models. An introduction with R. Second edition. CRC Press, Boca Raton, Florida, USA.

TABLE 1 Summary of results of linear models testing for the effects of mean body mass (mg, log-transformed), bee family, and bee genus (nested within family) on the species means for warming constant (K, s^{-1}, log-transformed), thoracic temperature (T_{th}, ºC), air temperature at capture spot (T_{air}, ºC), and thermal excess ($T_{exc} = T_{th} - T_{air}$, ºC).

Response variable	Model R^2	Predictor	Parameter estimate ± SE	Degrees of freedom	F	P-value
Log_{10} (K)	0.985	log_{10} (body mass)	-0.63 ± 0.01	1, 138	3427.6	<2.2E-16
		Bee family		4, 138	12.4	1.2E-08
		Bee genus		25, 138	3.3	4.6E-06
T_{th}	0.810	log_{10} (body mass)	3.01 ± 1.18	1,72	6.6	0.013
		Bee family		4,72	35.6	<2.2E-16
		Bee genus		16,72	4. 4	5.44E-06
T_{air}	0.477	log_{10} (body mass)	-3.62 ± 1.69	1,72	4.6	0.035
		Bee family		4,72	10.0	1.69E-06
		Bee genus		16,72	4.1	1.91E-05
T_{exc}	0.732	log_{10} (body mass)	6.63 ± 1.37	1,72	23.5	6.9E-06
		Bee family		4,72	10.8	6.8-E07
		Bee genus		16,72	3.3	0.00031

TABLE 2 Summary of linear mixed-effect models testing for the effects of corolla type (open vs. restrictive), individual bees' inferred thermal parameters (K, T_{th} and T_{exc}), and their interaction, on flower visitation rate (number of flowers visited per 3-min, log-transformed). Total number of flowers available in the patch and the individual bees' inferred body mass were included as covariates. Plant species was included as a random effect in all models (results not shown).

Thermal parameter tested for effect on flower visitation (sample sizes)	Predictor (fixed effects)	Parameter estimate ± SE	Chi-squared	*P*-value
Warming constant (K)	K	0.32 ± 0.53	10.1	0.0015
(N = 14921 bees, 272 plant species)	Corolla type (CT)		1.3	0.26
	K x CT		33.7	6.3E-09
	Flowers in patch*	0.27 ± 0.01	633.1	<2.2E-16
	Bee body mass*	0.15 ± 0.01	120.8	<2.2E-16
Thoracic temperature (T_{th})	T_{th}	0.00019 ± 0.002	14.1	0.00017
(N = 8951 bees, 248 plant species)	Corolla type (CT)		0.3	0.58
	T_{th} x CT		10.1	0.0015
	Flowers in patch*	0.30 ± 0.01	469.3	<2.2E-16
	Bee body mass*	0.13 ± 0.01	115.0	<2.2E-16
Thermal excess (T_{exc})	T_{exc}	0.0032 ± 0.002	44.0	3.3E-11
(N = 8951 bees, 248 plant species)	Corolla type (CT)		0.26	0.61
	T_{exc} x CT		7.42	0.0064
	Flowers in patch*	0.30 ± 0.01	474.0	<2.2E-16
	Bee body mass*	0.11 ± 0.01	76.0	<2.2E-16

Notes: Predictors marked with asterisks were log-transformed for the analyses.

Legends to figures

Figure 1. A. Mean, interquartile range and standard deviation of species means for warming constant (*K*) in the set of 169 bee species studied experimentally, shown separately by family. **B**. Mean warming constant (*K*) for individual species in the 30 genera represented in the species sample studied, depicted using the color codes for families in **A**. Genera are ranked from left to right in decreasing order of the average of species means. In both graphs, each symbol corresponds to an individual species and small random deviations were added to the data to improve readability. See Appendix S1:Tables S1 and S2 for list of species and sample sizes. Note logarithmic scale on vertical axes.

Figure 2. Bivariate distribution of paired measurements taken in the field of thoracic temperature of foraging bees (T_{th}) and air temperature at capture spots (T_{air}), all species combined. Contour lines depict the fitted two-dimensional kernel estimation of data point density; top and side marginal distributions represent histograms and univariate kernel-estimated distributions of T_{air} and T_{th}, respectively; N = total sample size; and the dashed line depicts the $y = x$ isothermal line.

Figure 3. Bivariate distributions of field measurements of thoracic temperature of foraging bees (T_{th}) and air temperature at capture spots (T_{air}) separately for the different families. Individual graphs show raw measurements (dots), least-squares fitted regression (black line), bivariate mean (open triangles), and number of data points (N, bottom right) and species (rounded square, top left) included in the graph. Diagonal dashed lines demarcate areas with different levels of T_{exc} on the plane defined by T_{th} and T_{air}, running from 0ºC to +20ºC from right to left ($y = x$, $y = x + 5$, $y = x + 10$, $y = x + 15$ and $y = x + 20$, respectively).

Figure 4. Bivariate distributions of field measurements of thoracic temperature of foraging bees (T_{th}) and air temperature at the capture spots (T_{air}) separately for the 16 genera having at least N = 15 data points. Genera are arranged alphabetically and color-coded by family as in Figure 3. Individual graphs show raw measurements (dots), least-squares fitted regression (black line), bivariate mean (open triangles), and number of data points (N, bottom right) and species (rounded square, top left) included in the graph. Diagonal dashed lines demarcate areas with different levels of T_{exc} on the plane defined by T_{th} and T_{air}, running from 0ºC to +20ºC from right to left as labelled in Figure 3 ($y = x$, $y = x + 5$, $y = x + 10$, $y = x + 15$ and $y = x + 20$, respectively).

Figure 5. Genus abundance curve (ranked number of individuals per genus) for bees recorded in pollinator censuses conducted on a total of 292 entomophilous plant species from the Sierra de Cazorla area, southeastern Iberian Peninsula, all plant species combined (N = 18,622 bee individuals). Note logarithmic scale on vertical axis.

Figure 6. Variation over March-September in (**A**) warming constant (K), (**B**) thoracic temperature (T_{th}) and (**C**) thermal excess (T_{exc}) inferred for individual bees identified to species in pollinator censuses. Each dot represents a bee belonging to a species with K, T_{th}, T_{exc} means available to be associated with individual bee observations (N = 14169, 8336 and 8336, for K, T_{th} and T_{exc}, respectively). Red lines represent nonparametric regressions fitted to the data using a smoothing spline and their associated 95% confidence intervals (grey bands).

Figure 7. Daily variation, and its monthly fluctuations over the period March-September, in (**A**) warming constant (K), (**B**) thoracic temperature (T_{th}) and (**C**) thermal excess (T_{exc}), inferred for individual bees which were identified to species in pollinator censuses. Each dot represents a bee belonging to a species with K, T_{th}, T_{exc} means available to be associated with individual bee

observations (sample sizes as in Figure 7). Red lines depict nonparametric regressions fitted to the data using a smoothing spline and their associated 95% confidence intervals (grey bands).

Figure 8. Inferred distributions of warming constant (K), thoracic temperature (T_{th}) and thermal excess (T_{exc}) in the bee pollinator assemblages of plant species from different habitat types (all plant species combined within each habitat type). Inferred distributions were constructed by assigning to each individual bee recorded in censuses and identified to species the corresponding species mean for K, T_{th} and T_{exc}. Triangles denote averages (± 3SE) and the thin black vertical line is the mean value for all habitat types combined, shown for reference. Note horizontal logarithmic scale in the uppermost graph. See Appendix S1: Table S5 for sample sizes (number of data points and species included in each distribution), and Appendix S1:Table S6 for results of statistical analyses.

Figure 9. Interaction plots depicting the marginal effects (i.e., holding constant the effects of bee body mass and number of flowers in the watched patch; Table 2) of thermal parameters (K, T_{th}, T_{exc}, from left to right) on the flower visitation rate of individual bees in plants with open and restrictive corollas. See Table 2 for a summary of the three corresponding linear mixed-effect models (plant species was included as a random effect in every model), including the statistical significance levels for the three corolla type x thermal parameter interactions illustrated here.

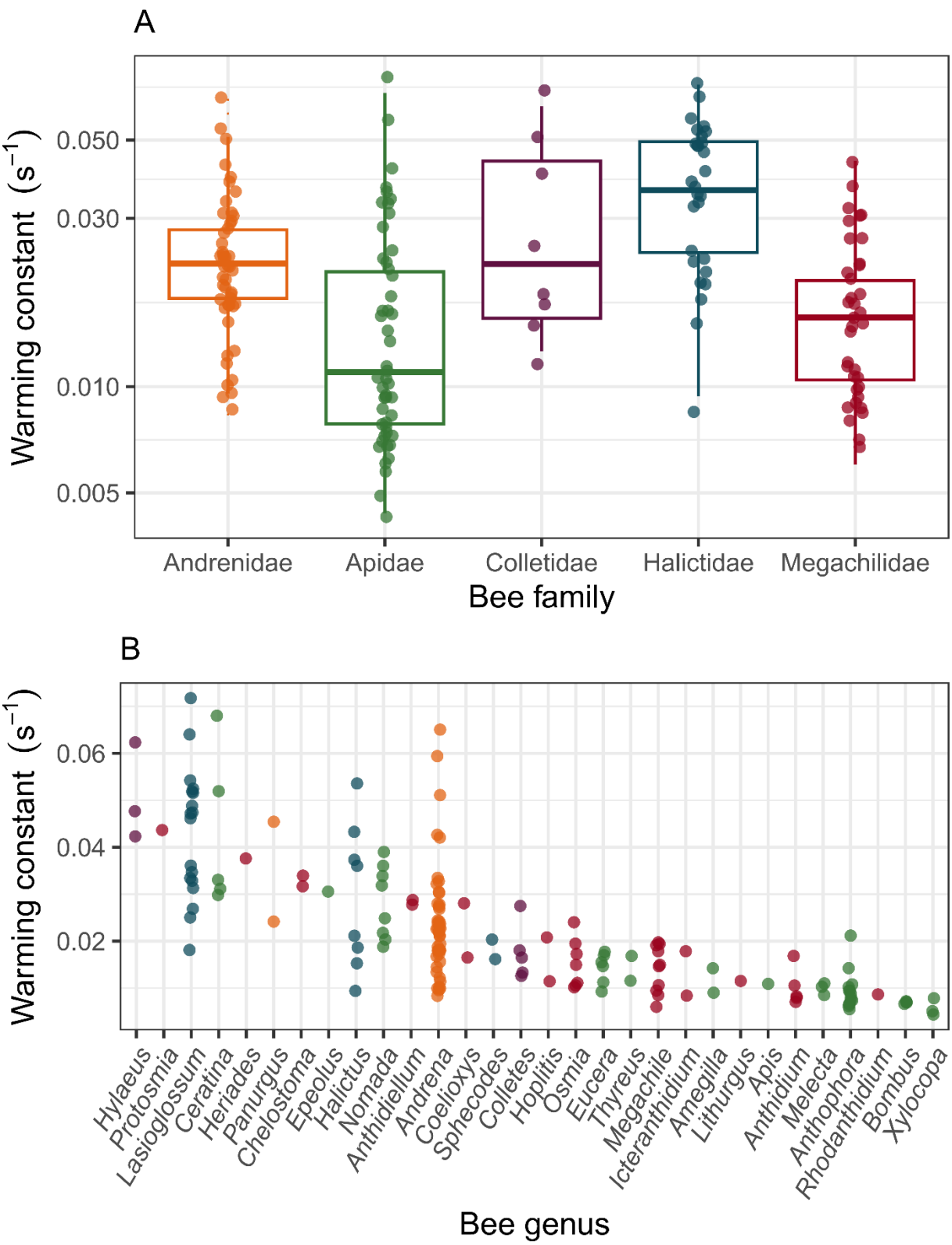
A
Warming constant (s^{-1})
0.050
0.030
0.010
0.005
Andrenidae
Apidae
Colletidae
Halictidae
Megachilidae
Bee family
B
Warming constant (s^{-1})
0.06
0.04
0.02
Hylaeus
Protosmia
Lasioglossum
Ceratina
Heriades
Panurgus
Chelostoma
Epeolus
Halictus
Nomada
Anthidiellum
Andrena
Coelioxys
Sphecodes
Colletes
Hoplitis
Osmia
Eucera
Thyreus
Megachile
Icteranthidium
Amegilla
Lithurgus
Apis
Anthidium
Melecta
Anthophora
Rhodanthidium
Bombus
Xylocopa
Bee genus

Figure 1

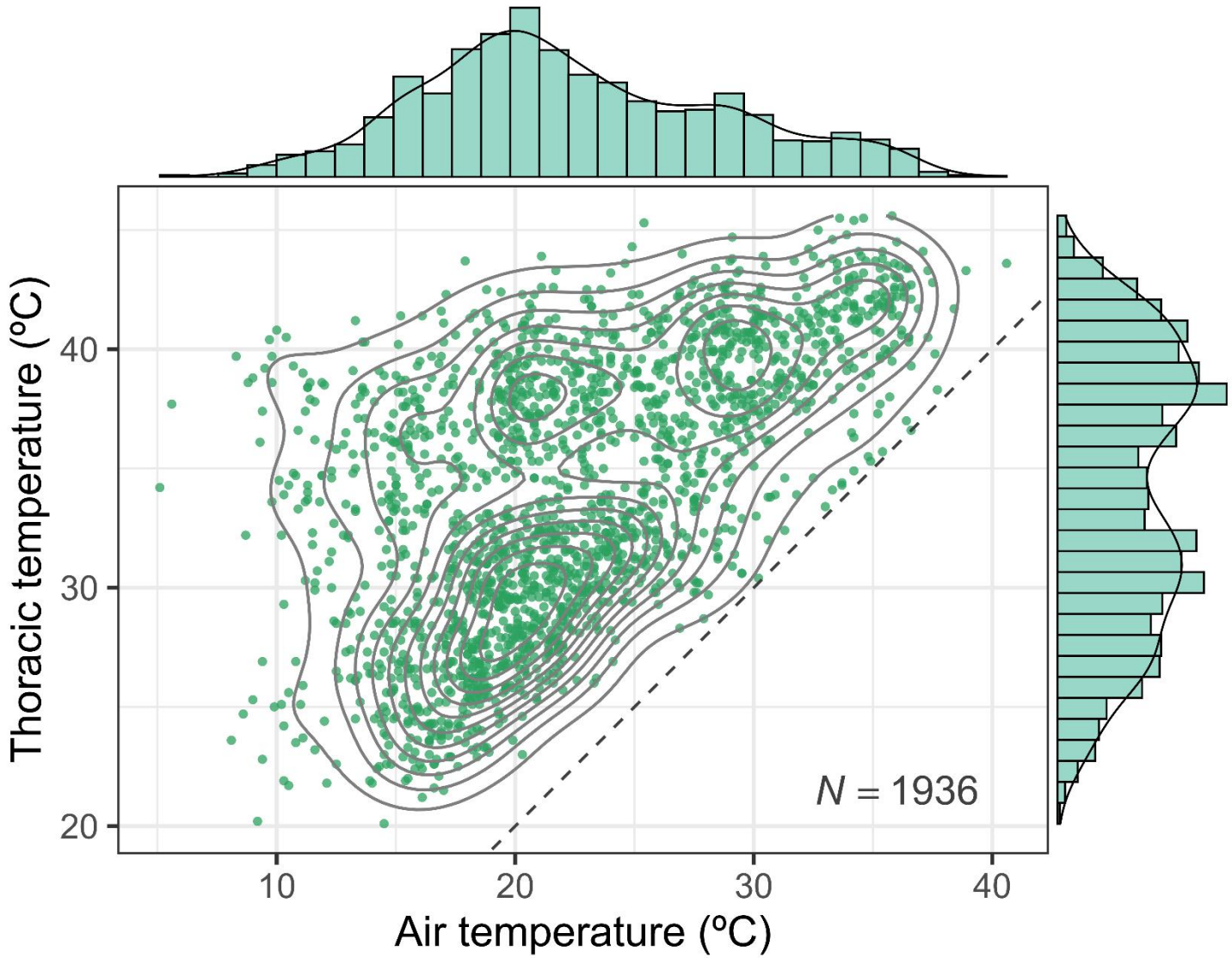
Thoracic temperature (ºC)
40
30
20
10
20
30
40
Air temperature (ºC)
N = 1936

Figure 2

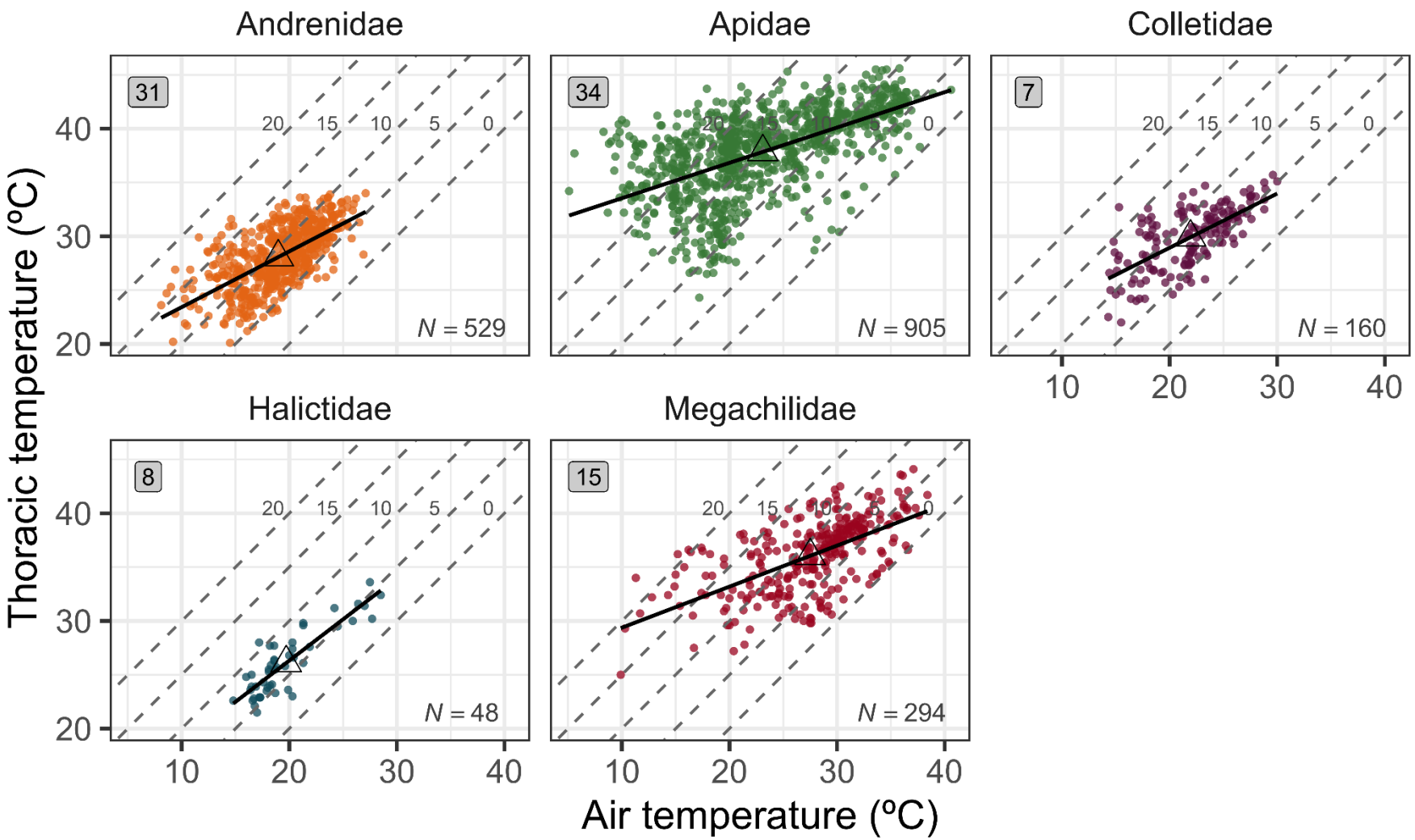
Andrenidae
Apidae
Colletidae
Halictidae
Megachilidae
31
34
7
8
15
20
15
10
5
0
N = 529
N = 905
N = 160
N = 48
N = 294
Thoracic temperature (ºC)
Air temperature (ºC)
10
20
30
40

Figure 3

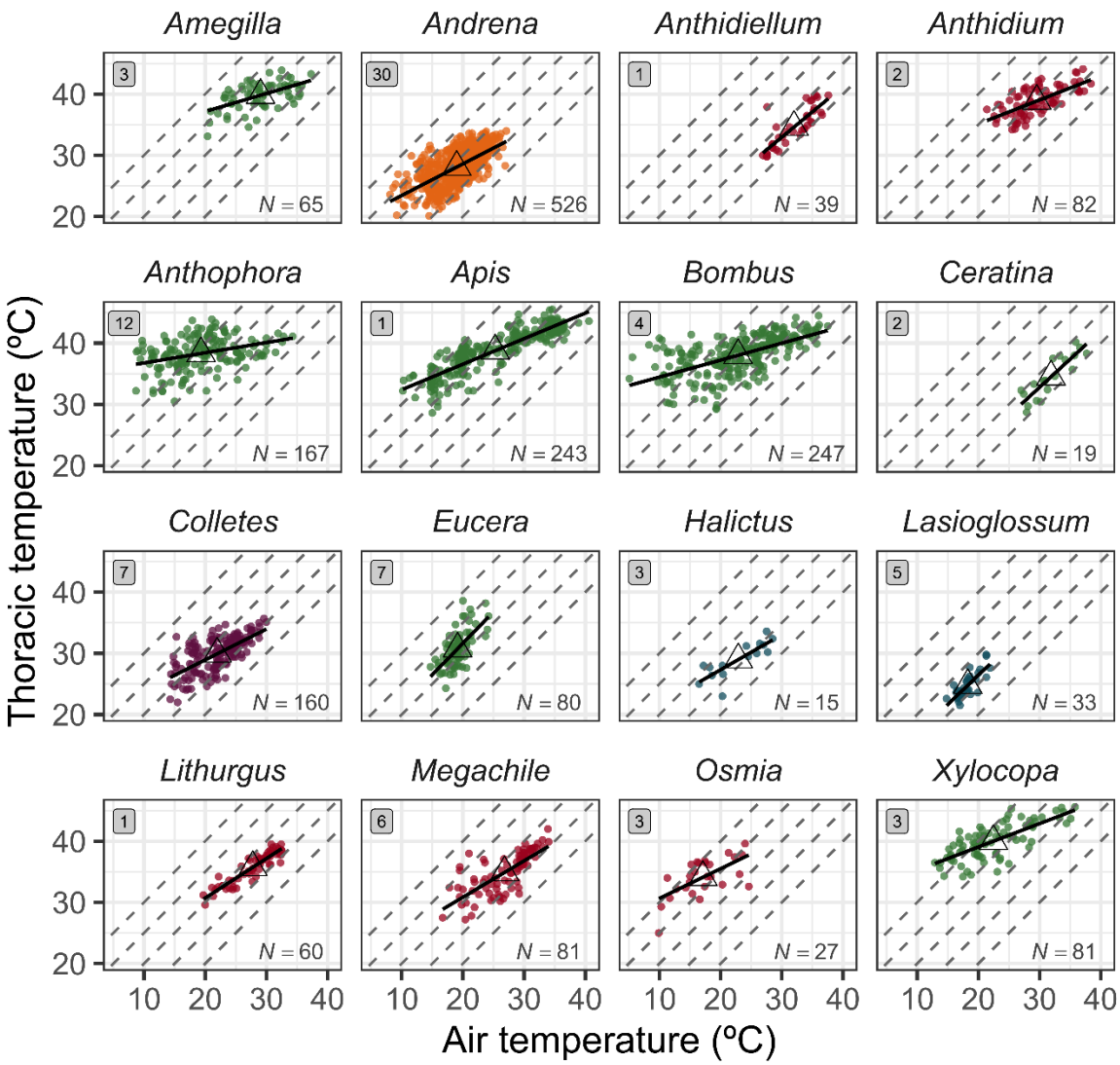
Amegilla
Andrena
Anthidiellum
Anthidium
Anthophora
Apis
Bombus
Ceratina
Colletes
Eucera
Halictus
Lasioglossum
Lithurgus
Megachile
Osmia
Xylocopa
N = 65
N = 526
N = 39
N = 82
N = 167
N = 243
N = 247
N = 19
N = 160
N = 80
N = 15
N = 33
N = 60
N = 81
N = 27
N = 81
Thoracic temperature (ºC)
Air temperature (ºC)

Figure 4

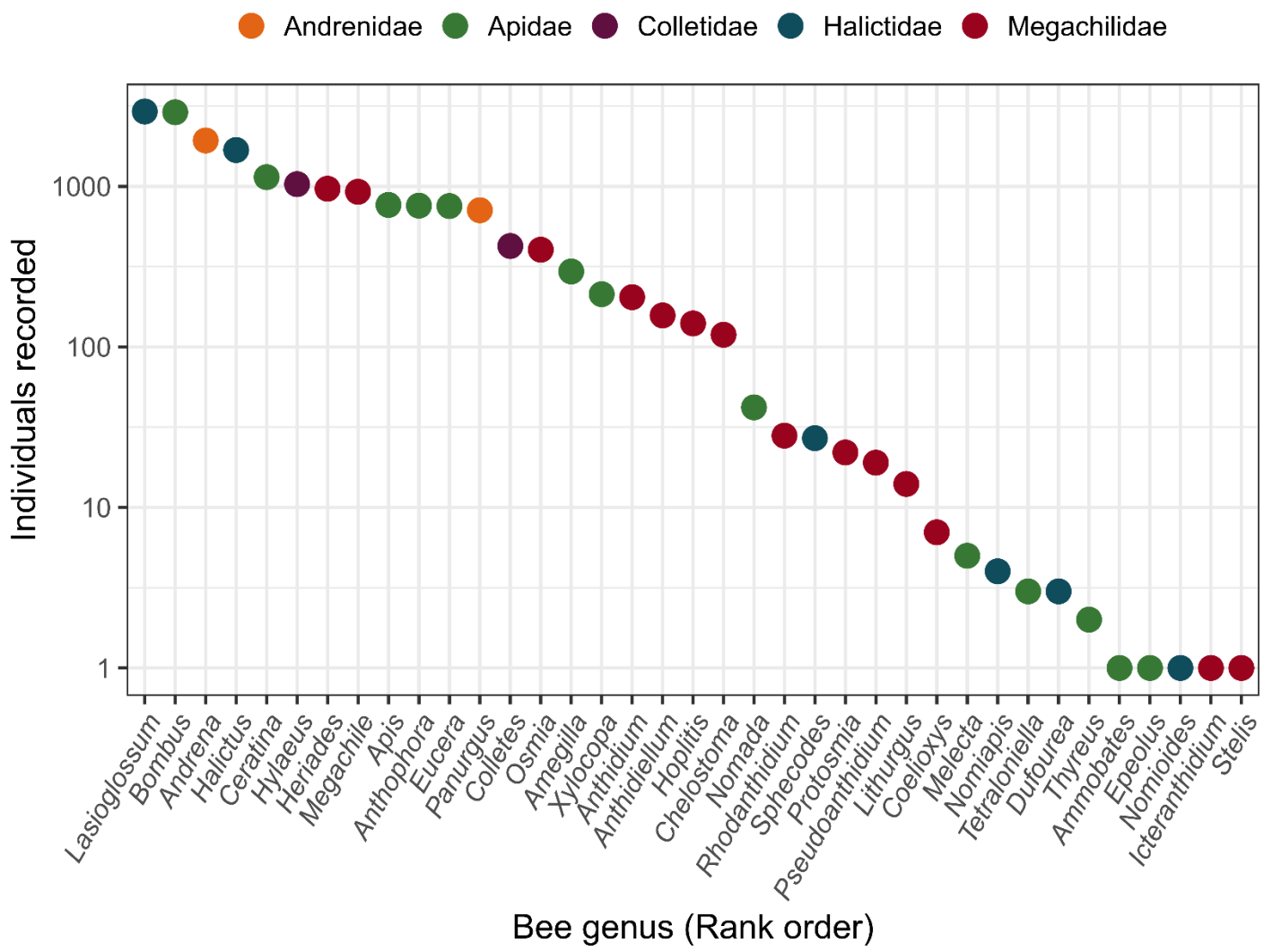
Andrenidae
Apidae
Colletidae
Halictidae
Megachilidae
Individuals recorded
1000
100
10
1
Lasioglossum
Bombus
Andrena
Halictus
Ceratina
Hylaeus
Heriades
Megachile
Apis
Anthophora
Eucera
Panurgus
Colletes
Osmia
Amegilla
Xylocopa
Anthidium
Anthidiellum
Hoplitis
Chelostoma
Nomada
Rhodanthidium
Sphecodes
Protosmia
Pseudoanthidium
Lithurgus
Coelioxys
Melecta
Nomiapis
Tetraloniella
Dufourea
Thyreus
Ammobates
Epeolus
Nomioides
Icteranthidium
Stelis
Bee genus (Rank order)

Figure 5

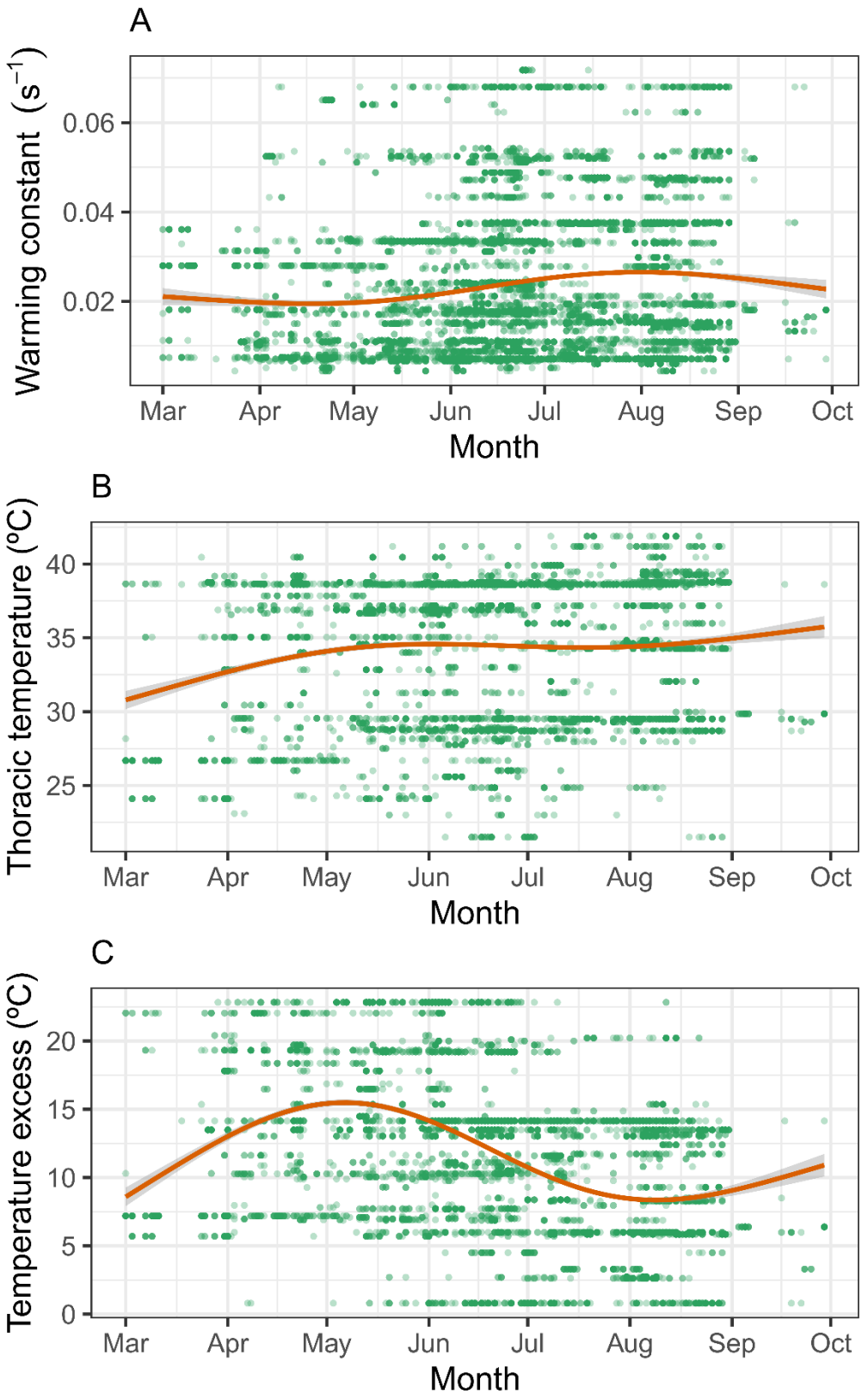
A
Warming constant (s^{-1})
0.06
0.04
0.02
Mar
Apr
May
Jun
Jul
Aug
Sep
Oct
Month
B
Thoracic temperature (ºC)
40
35
30
25
Mar
Apr
May
Jun
Jul
Aug
Sep
Oct
Month
C
Temperature excess (ºC)
20
15
10
5
0
Mar
Apr
May
Jun
Jul
Aug
Sep
Oct
Month

Figure 6

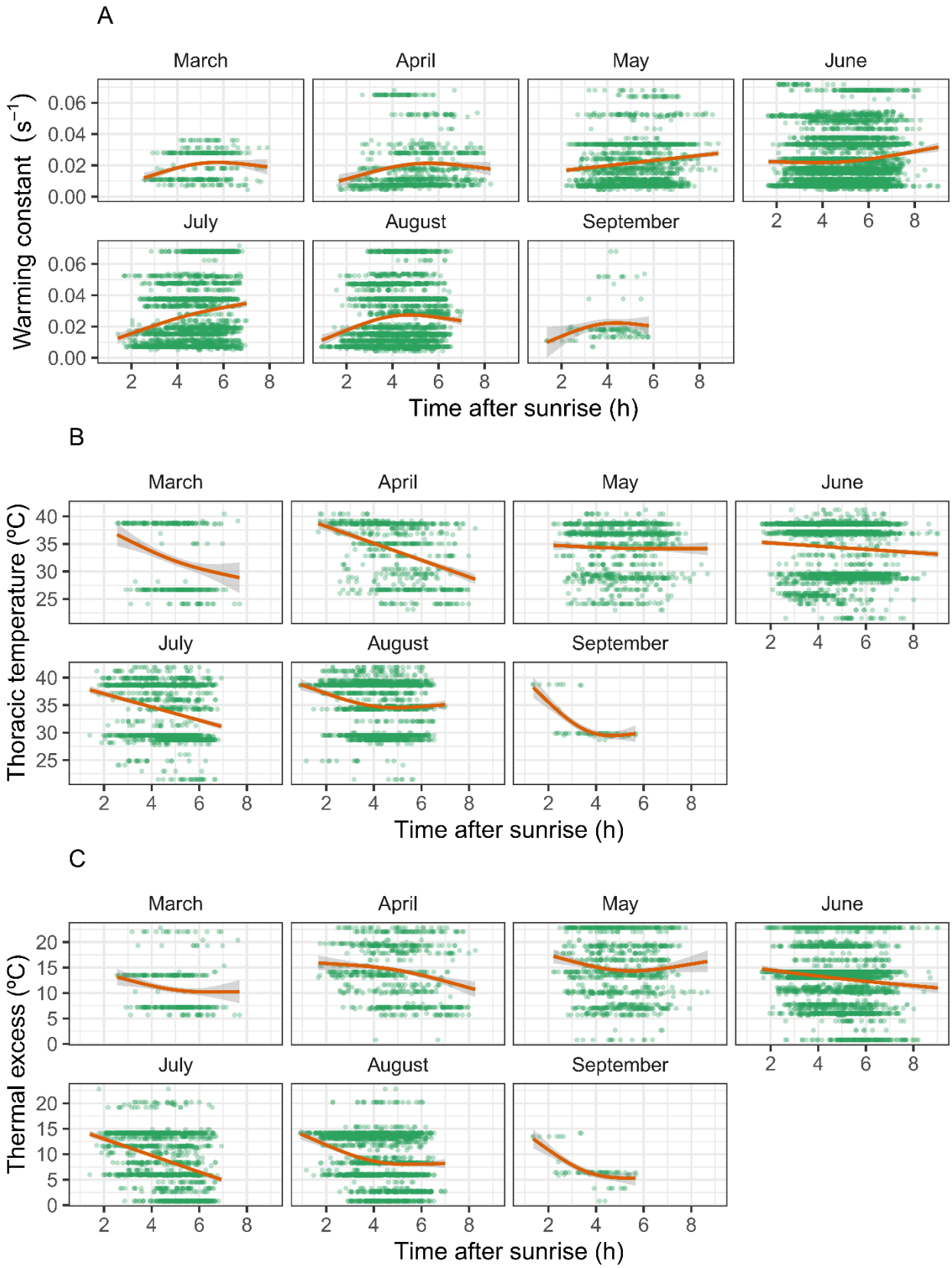
A
March
April
May
June
July
August
September
Warming constant (s^{-1})
0.06
0.04
0.02
0.00
2
4
6
8
Time after sunrise (h)
B
Thoracic temperature (ºC)
40
35
30
25
Time after sunrise (h)
C
Thermal excess (ºC)
20
15
10
5
0
Time after sunrise (h)

Figure 7

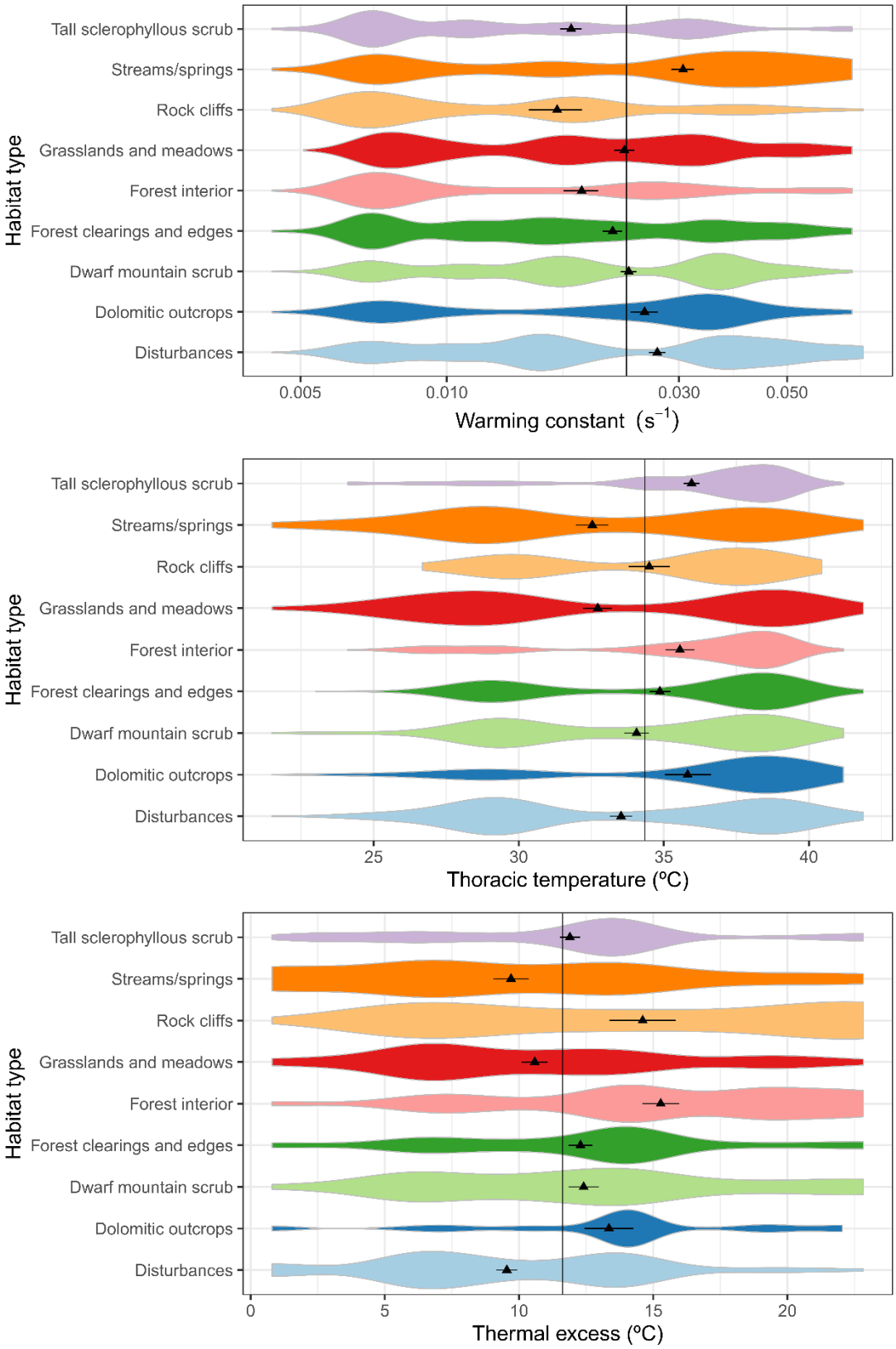
Habitat type
Tall sclerophyllous scrub
Streams/springs
Rock cliffs
Grasslands and meadows
Forest interior
Forest clearings and edges
Dwarf mountain scrub
Dolomitic outcrops
Disturbances
0.005
0.010
0.030
0.050
Warming constant (s^{-1})
25
30
35
40
Thoracic temperature (ºC)
0
5
10
15
20
Thermal excess (ºC)

Figure 8

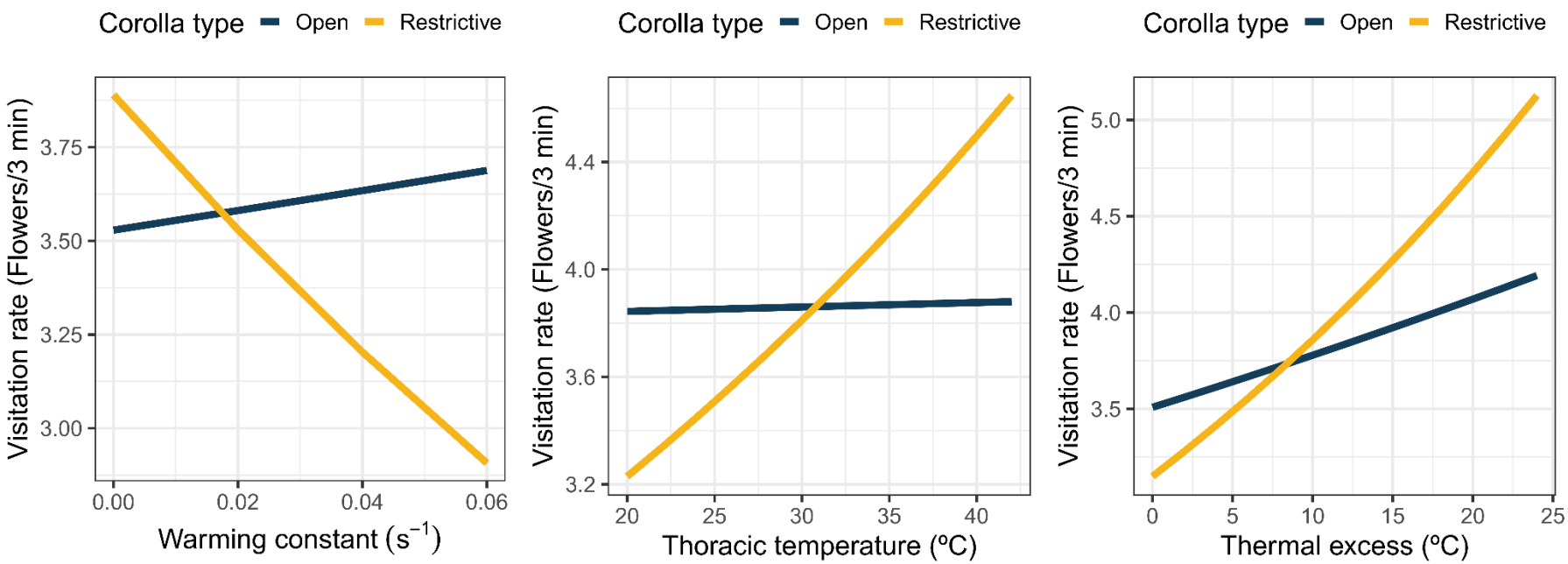
Corolla type
Open
Restrictive
Visitation rate (Flowers/3 min)
3.75
3.50
3.25
3.00
0.00
0.02
0.04
0.06
Warming constant (s^{-1})
Corolla type
Open
Restrictive
Visitation rate (Flowers/3 min)
4.4
4.0
3.6
3.2
20
25
30
35
40
Thoracic temperature (ºC)
Corolla type
Open
Restrictive
Visitation rate (Flowers/3 min)
5.0
4.5
4.0
3.5
0
5
10
15
20
25
Thermal excess (ºC)

Figure 9